THE INTELLIGENCER
Founded 1834
Merged in 1930 with
The Ontario, founded 1870

The Intelligencer

THE WEATHER
Thursday: Sunny with few cloudy periods. Little change in temperature. Low 32. Hgh 35.

Authorized as Second Class Mail Post Office Department, Ottawa

BELLEVILLE, ONTARIO, WEDNESDAY, DECEMBER 1, 1965

7c Per Copy

Zambia Balks At Conditions Of British Offer Of RAF Aid

By GODFREY MORRISON

LUSAKA (Reuters) — Zambia today awaited the arrival of Commonwealth Secretary Arthur Bottomley of Britain on a mission to try to break a deadlock in plans to base a British military force here.

The deadlock built up Tuesday in negotiations between Zambian President Kenneth Kaunda and Britain's special envoy to east and central Africa, Malcolm MacDonald.

Kaunda has called for British troops to be dispatched to Zambia, an independent Commonwealth nation, to protect its interests in the massive Kariba dam hydroelectric complex which the country shares with neighboring Rhodesia.

Zambia is dependent on Kariba dam power for its huge copper industry, the mainstay of its economy. Kaunda's requests followed the unilateral declaration of independence by Rhodesia's white-minority government Nov. 11.

After two meetings Tuesday night, one lasting 2½ hours, MacDonald and Kaunda failed to agree on conditions under which an RAF jet squadron could be sent to Zambia.

AGREES TO MOVE

Following days of speculation as to how Britain would react to Zambia's requests, the cabinet in London agreed in principle Tuesday to send a squadron to Africa.

However, the conditions accompanying the offer — that RAF ground troops be kept away from the Rhodesian border and be used only on the Zambian side and that they remain under the strict control of the British—were unacceptable to Kaunda.

Bottomley, who was travelling by RAF jet, was expected to remain in Zambia three or four days.

British Prime Minister Wilson has stated several times that he will not use force against the Rhodesian regime, which Britain considers illegal.

After the power line from the Kariba dam to the Zambian copper belt was sabotaged last week, Kaunda threatened to seek help elsewhere if Britain didn't send troops.

HITCH DEVELOPS

Wilson had planned to go before the House of Commons Tuesday night to announce that troops were on the way. But a last-minute hitch developed, apparently over British insistence that the troops should be used only on the Zambian side of the frontier.

Some reports said Kaunda or some members of his cabinet insisted that the dam can be protected only if British troops are stationed on the Rhodesian side of the big power installation.

Some sources said Wilson had been reluctant to have British troops stationed near the border because he feared incidents might occur accidentally that would increase the bitterness between the British and Rhodesian governments.

British government sources said Kaunda had no objection to the size and composition of the British force offered. It was believed to include RAF reconnaissance planes and a small infantry detachment.

* * *

Britain Ready To Fight to Protect Power

LONDON (CP) — Britain will fight to protect the flow of power from the Kariba power plant in rebellious, white-ruled Rhodesia to the copper mines of neighboring Negro-ruled Zambia, Prime Minister Wilson declared today.

Wilson said Britain will take whatever action is necessary to protect the flow of power from the Kariba plant.

"If that did mean a limited military operation — we should be prepared to take that operation," he said.

* * *

Zambia Delegate Leaves

WELLINGTON, N.Z. (CP)—The leader of Zambia's delegation walked out of a debate on Rhodesia at the British Commonwealth Parliamentary Association conference here today during a speech by Britain's chief delegate, Emanuel Shinwell.

The Zambian, A. B. Mutemba, said later: "I could not stand the speech so I left."

Mutemba's walkout followed an appeal by the chairman, New Zealand's W. Blair Tennent, for African delegates advocating the use of force in breakaway Rhodesia not to interrupt Shinwell.

It came as Shinwell had said peace and freedom in the absence of conflict are among the highest of British principles, and the use of force in the present Rhodesian situation would not be in accord with those principles.

PRESSURE WON'T WORK

"If anybody assumes Britain is going in under pressure as the result of intimidation or blackmail to engage in a conflict of a military nature in Rhodesia without regard to the consequences when the door can still be open for a peaceful solution, then he is making a grave error," Shinwell said. But he warned:

"Britain is not only prepared to fight, if it is regarded as necessary to protect British nationals, but to lend aid . . . anyone who tries to twist the lion's tail will make a great mistake."

* * *

Ian Smith Unworried By Troops

SALISBURY (Reuters)—Rhodesia's Prime Minister Ian Smith has shrugged off the prospect of British troops moving into next-door Zambia and indicated he would not take it as a serious threat to his breakaway white-minority regime.

In a television interview Tuesday, Smith displayed confidence that Rhodesia can weather any barrage of international trade sanctions.

Meanwhile, his government, slapping back at the economic curbs instituted by Britain, abolished the Commonwealth tariff preferences hitherto enjoyed by British goods coming into Rhodesia.

In the interview Smith said any dispatch of British troops to Zambia is a matter between Zambia's President Kenneth Kaunda and Britain's Prime Minister Wilson.

Asked whether the arrival of British forces in Zambia could be the thin end of the wedge, Smith replied:

"I do not take this one very seriously. I think Mr. Wilson has more common sense than to do this. He could never carry this as far as the British public is concerned. This sort of thing is a non-starter."

Asked about a reported statement that he would order Rhodesian forces to fire on British troops, Smith replied:

"If anybody violated our territorial sovereignty, under no circumstances could we tolerate this—but this is an academic question."

THE TEMPERATURES

	Max.	Min.
Today	37	32
Year Ago	20	5

THE WEATHER

Synopsis: Partly cloudy conditions are expected for Southern Ontario and a gradual tapering off of the snow is forecast for the north. While it will be a little warmer today in most areas cold air behind the storm will spread southward to cover central and Northern Ontario again Thursday.

FIRST CALL with Bonvikts

"Here, kitty, kitty . . ."

Is No Evidence China Raising Aid To Hanoi

By FORREST EDWARDS

HONG KONG (AP)—Although China constantly talks of greatly increasing its aid to North Viet Nam, official western observers in Hong Kong say there is no indication of any substantial increase.

These westerners, who have the job of trying to analyse Peking's actions and intentions for their governments, say there have been rumors of vast new movements of material from southern China to Hanoi but no substantiating information to support those rumors.

"Instead," said one, "the best information so far available is that there has been no increase in material."

There have been reports for several months of increased movement of military units and supplies in the southern third of the China mainland.

But most well-placed sources here believe this to be an internal realignment of Chinese units as a defensive measure and not preparation for movement of Chinese units into North Viet Nam.

While these sources admit they could be wrong, most say Peking greatly fears the possibility of U.S. bombing retaliation; therefore it will not send troop units across the border and will avoid massive shipments of war aid as long as possible.

They do not discount the fact that Peking may eventually feel it must undertake greater participation in the Viet Nam war. But these sources say there is no indication that China has or is contemplating greater participation at this time.

Reports reaching Hong Kong indicate that the Chinese have beefed up their military position all along the frontier with North Viet Nam. But these reports indicate the danger of direct Chinese intervention in Viet Nam will not become acute until the Vietnamese Communists appear to be definitely losing the war.

New Tax Agreement Reached

By HAROLD MORRISON

LONDON (CP)—After months of negotiations, Canada and Britain are reported to have reached agreement on a new measure to exchange tax concessions. But it is understood the new pact will not cover as much ground as the old double-taxation treaty terminated by Canada last year.

Informants said Tuesday the new measure, which may be announced shortly, covers tax liabilities of existing government and army pensioners, the transfer of profits by a limited number of companies, including those dealing in transportation, and transfer of royalties across the Atlantic.

But the two countries have not been able to reach agreement on taxes assessed on the interest and divideds of other companies and the tax liabilities of new government and army pensioners.

Under the old agreement, a Canadian civil servant or soldier could retire in Britain and be exempt from British income tax. The same privilege was extended to British civil servants and soldiers retiring in Canada.

The informant said this tended to bring a lot of superannuated Canadians to Britain.

Those who got this concession under the old treaty will continue to be exempt but new pensioners will have to pay the normal taxation in the country of residence.

Under the old agreement, interest and dividends from wholly-owned British subsidiaries operating in Canada were exempt from Canada withholding taxes. Since this applied only to wholly-owned companies, British owners discouraged Canadian participation in their Canadian operations.

The United States, whose subsidiaries are subject to Canadian withholding taxes, complained this was discrimination in favor of Britain.

Canada then tried to interest Britain in amending the old terms but when Britain showed no interest, Canada took the initiative to terminate the old agreement effective Dec. 31, 1964.

As the situation now stands, interest and dividends of many British subsidiaries operating in Canada will have to pay full Canadian taxation before they can be repatriated. Most Canadian subsidiaries will face the same situation in Britain.

Canada Content In Pact

By DAVE McINTOSH

OTTAWA (CP) — Canada is content with its arrangements with the United States which govern custody and control of American nuclear warheads at two RCAF bases in West Germany, officials say.

They say that the physical, mechanical and electronic devices involved in these arrangements, which also apply to other NATO nations in Europe, including West Germany, make absolutely certain that nobody can fly around with a nuclear bomb aboard.

Officials here are still scratching their heads over a recent Washington report "disclosing" that nuclear warheads are mounted on West German Starfighter bombers.

On Sept. 28, 1962, U.S. Defence Secretary Robert McNamara said at a Washington press conference on his return from Europe:

"We stopped at the 50th U.S. Fighter Wing which maintains a constant strip alert of U.S. fighter aircraft loaded with, in this case, both nuclear and nonnuclear munitions.

"We visited the 33rd German Fighter Wing, also equipped with aircraft on the strip alert, in this case also loaded on the alert strips with nuclear warheads; these, of course, being in the custody of the U.S. custodial personnel."

60-KILOTON BOMBS

American nuclear warheads of up to 60 kilotons—the equivalent of 60,000 tons of TNT—have been stored at the Zweibrucken and Baden - Soellingen RCAF bases since last year.

They are firmly in the custody and control of American personnel and can be used only on the authority of the U.S. president.

Canada can decide on its own not to use the weapons, but it cannot decide on its own to use them.

Like the West Germans, the RCAF also flies Starfighters—six squadrons from these two bases.

A certain number of Starfighters at each base are on what is known as quick action alert. This status is necessary because the planes would have to get into the air quickly in an emergency to avoid being destroyed on the ground.

IN GUARDED PENS

The planes on quick action alert are in "pens" whose doors must be opened before they can get out. The pens and the planes are under armed guard. The pilots stay near the aircraft but not in them.

The nuclear bombs are slung under the planes but they are not armed. Various mechanical and electronic devices which can be operated only by the U.S. custody teams and the U.S. nuclear officer are among the safeguards which prevent,

(Continued on Page 18)

China Balks At Attending UN Arms Talks

PEKING (Reuters) — China will not take part in a world disarmament conference as proposed by a United Nations resolution, a Chinese foreign ministry spokesman said today.

In reply to a reporter's question, the spokesman said China would not have anything to do with the UN or any conference connected with it until China's "legitimate rights in the UN" are restored.

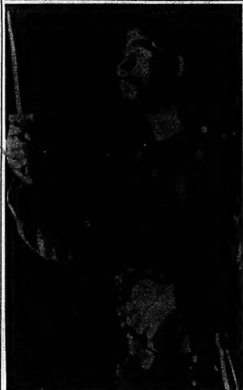

BRITISH PRINCE PLAYS "MACBETH"—Prince Charles, oldest son of Queen Elizabeth II of England, is shown during the dagger scene in Gordonstoun School's production of Shakespeare's "Macbeth" in which he played the title role. The Queen and her husband, Prince Philip, joined other parents to see the final performance.
(AP Wirephoto via cable from London)

Railroaders Hardest Hit By Technological Changes

OTTAWA (CP)—A labor department survey of declining occupations in Canada shows that railroaders are being the hardest hit by automation and technological change.

The department's latest research publication, Manpower Trends in Canada 1951-61, lists 20 occupations that declined during the survey period. Eight of the 20 were in railroading.

Biggest drop was among locomotive firemen who were down almost 50 per cent to about 38,000. This reflects the 1958 agreement, reached after two strikes, under which firemen were ruled unnecessary on yard and freight diesels but all firemen of that time would be kept at work until they resigned or retired.

The number of mechanics and repairmen in railway carshops dipped by 23 per cent to about 7,100. Telegraph operators were down 35 per cent at 4,500 and baggagemen-expressmen off 22 per cent at 1,900.

Bigger, faster trains cut into the ranks of conductors and locomotive engineers with conductors dropped about 10 per cent to 5,800 and engineers off 19 per cent at 7,700.

Brakemen and switchmen lost 26 per cent of their numbers in the decade, shrinking to about 12,000. Sectionmen fell 23 per cent to 23,000.

In this same period railway business increased significantly despite the fewer workers. Combined revenues of the CNR and CPR in 1961 were almost 20 per cent higher than in 1951.

On the CNR alone, the average number on the payroll dropped from 124,000 in 1951 to 99,500 in 1961.

Among non-railway occupations, the hardest hit were boiler firemen who dropped almost 40 per cent to 6,800. This was due to mechanized methods of feeding boilers, particularly in power-producing plants.

Also down sharply were tire and tube builders (35 per cent), textile weavers (49), blacksmiths and forgemen (45), Riveters (35), streetcar operators (78) and shoemakers (22).

Among the major construction trades, only carpenters showed a decline and it was minor. Masonry workers jumped 43 per cent and plumbers 26 per cent.

Fire Hose On Liner Severed

MIAMI, Fla. (AP)—Firefighting aboard the blazing Yarmouth Castle was delayed when a hose was found sliced off near a hydrant, a U.S. Coast Guard board of inquiry was told Tuesday.

"I suppose it was cut off with a knife," testified Staff Capt. Panigiotis Menegatos, second in command of the cruise ship which sank off the Bahamas Nov. 13 with a loss of 89 lives including two Canadians. "It was a clean cut."

Alan and Lynda Gillan of Mount Hope, Ont., were lost in the disaster.

Menegatos' testimony was the first firm hint of possible sabotage aboard the Yarmouth Castle, although it was learned last week that the coast guard was investigating the possibility of arson.

Questioned closely by Rear Admiral Louis M. Thayer, commander of the Seventh Coast Guard District and head of the inquiry board, the staff captain added:

"The hose was coiled. We pulled it out. I saw it was unusable so went to another one on the starboard side. These two hoses were the only ones I saw.

FIRE BLOCKED WAY

"By that time the fire practically blocked the way aft."

Testifying through an interpreter in his native Greek, the 36-year-old Menegatos said he had been on the Yarmouth Castle only 13 days when the disaster occurred.

Although he testified his job was to direct rescue operations, Menegatos said he had never participated in a lifeboat drill but had been shown how it was done by the ship's captain.

Today's Chuckle

The worst kind of car trouble is when the engine won't start and the payments won't stop.

Race to Ocean Enters Final Stage as Seaway Closing Nears

By THE CANADIAN PRESS

A 541-foot ocean freighter ran aground today in the Welland Canal, halting shipping now engaged in a race to clear the St. Lawrence Seaway before the official closing at midnight Friday.

It was understood tugs were called in to haul the ship, the Norwegian vessel Ferngrove, free from the east bank of the canal. It was not immediately reported how many ships have still to clear the canal.

The mishap occurred near where a lakes freighter was blown aground during weekend gales. Today's winds were steady at 20 knots, gusting to 30, said to be the critical velocity for ocean freighters.

All ships are supposed to clear the Welland Canal by tonight. Earlier it appeared that all but one or two deep-sea vessels would reach Montreal before the whole seaway closes

The Seaway officially closes midnight Friday, but seaway officials say locks will remain open on a day-to-day basis so long as ice conditions permit.

Only nine ocean-going ships had still to reach the Port Colborne, Ont., entrance to the Welland Canal Tuesday night, and eight of them had informed seaway authorities they expect to reach the canal before midnight tonight.

The Welland Canal joins Lakes Erie and Ontario.

Nineteen vessels were awaiting downward passage through the canal Tuesday night with eight others being locked through as quickly as possible. The canal will remain open until Dec. 15.

It takes 48 hours for a vessel to reach the St. Lambert Lock at Montreal from the Welland Canal, a Seaway spokesman said.

A pilot shortage at Cape Vincent, N.Y., at the Eastern end of Lake Ontario was posing problems. Officials there said pilots were having difficulty returning to the station after guiding vessels downstream to Montreal. Cape Vincent has a staff of 32 pilots.

No shortage of pilots was reported for vessels ready to continue down the St. Lawrence from Montreal.

Temperatures in the Montreal area were expected to be in the low 20s today and this could lower the water temperature to freezing point. The water temperature Tuesday night was 34.2 degrees compared with 34.5 a year ago.

A warning has been sent out to all ships' captains in the Great Lakes of the danger of ice forming at the locks. The seaway spokesman said locks would be kept open as long as they were free of ice and ocean-going vessels were still in Lake Ontario, but if ice formed "there could be trouble."

Four vessels were trapped by ice last year although the seaway stayed open until Dec. 7.

The spokesman said ocean vessels are not getting preference at Port Colborne, but are awaiting their turn with lakers. Seaway policy is to run the canal in one direction only if there is a backlog of ships but no preferences are given.

Top Canadian Entertainers Head for Cyprus for Shows

TORONTO (CP) — Some of Canada's top entertainers head for Cyprus this weekend to stage pre-Christmas variety shows for Canadian and other United Nations peacekeeping troops.

Gordie Tapp, versatile emcee of CBC-TV's Country Hoedown and one of the best-known radio-TV personalities in Canada, heads the group.

With him are singer Doug Crosley of Oshawa, old-time fiddle champion Al Cherney and magician Bob Downey of Windsor, Ont.

And there are girls of course: Toronto's Jean Christopher, 24-year-old actress who has become, almost unwittingly, a sex symbol; Daniele Dorice of Quebec City, a star of French-Canadian TV; and the attractive Lounsbury sisters from St. Catharines.

The trip to the Mediterranean island is the 10th in a series of concerts for Canadian troops, initiated by the defence department in 1961 and organized by producer Ken Dalziel of the CBC.

Shows have gone five times to the UN emergency force in the Middle East, three times to European NATO bases and to Cyprus in 1964.

The entertainers and the 13-piece band of Toronto jazz clarinetist Phil Nimmons leave Trenton, Ont., Sunday and return Dec. 14. They will do six shows.

It will be the eighth overseas CBC show for Tapp and the sixth for Barbara and Joan Lounsbury, baton twirlers who went into show business professionally in 1960 "because we were told we'd get lots of travel." They did, and have been to Europe, Japan, the Middle East and all over Canada and the United States.

During the Cyprus tour CBC will record the musical highlights of the shows for broadcast in a special one-hour radio show in Canada Dec. 26. It will include taped Christmas messages from scores of Canadian soldiers serving on the island.

Gerald Joyce Is Chairman Of Multiple Sclerosis Body

The organizational meeting of the Belleville Chapter of the Multiple Sclerosis Society of Canada was held Tuesday evening at the Hotel Quinte.

The meeting, conducted by Mr. R. D. Fraser, president of the Ontario Division of the Society, was greeted by Mayor J. Ellis who offered encouragement to the new group.

A film stressing the urgent need for research to alleviate the suffering of multiple sclerosis patients was shown.

Mr. Les Gnaedinger, secretary of the Belleville United Appeal, spoke briefly, together with Mr. Robert Porter, executive director of the new Social Planning Council, who offered wholehearted support to the new group.

Mr. Gnaedinger noted that the allocations to multiple sclerosis in the last United Appeal campaign were substantially greater than the agency's allotment, which indicated a wide interest in this problem in Belleville.

The following executive was elected to guide the chapter: steering chairman, Gerald Joyce of Belleville; members Dr. S D. Horne, Belleville; Miss G. Powers, Trenton; Mr. Thomas Lally, Belleville; Mr. Ivan Wright, Belleville; Mrs. S. W. Howell, Belleville; Mrs. Donald Wynne, Belleville; Mr. Len Steele, Belleville; Mrs. William Tatham, Prince Edward County; Mr. B. Fox, Trenton.

The next meeting, which will be open to the public, will be held on Thursday, December 9, at the Corby Public Library, at 8.00 p.m.

Knights Templar Will Hold Special Service

The Knights Templar have always marked the Christmas Season by special and appropriate devotions and this year, as usual, members of King Baldwin Preceptory will carry out this time-honored custom in the Masonic Temple, 132 Foster Avenue, at 3 p.m. on Sunday, Dec. 5th. All Masons and their families will be welcome if they care to attend this Service. Guest speaker will be the Rev. A. L. Sutherland, B.A. Minister of St. Andrew's Presbyterian Church, Belleville. Special music will be rendered by Mr. Wayne Soble and Companion W. Connor. A social hour will follow the service.

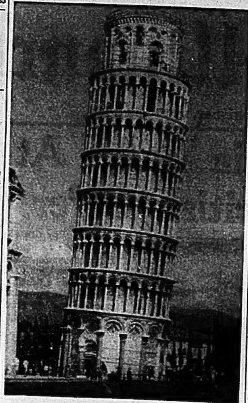

EVERYBODY WANTS TO SAVE IT—Suggestions are pouring in from all over the world on methods to save the leaning tower of Pisa. The top of the tower is now 17 feet off centre and some experts believe it could fall anytime. Solutions range from lifting it with hydraulic jacks to cutting it apart and rebuilding it. (CP Photo)

Santa Claus Parade Plans Now Finalized

A flash from the north pole advised The Intelligencer this morning that plans for the Santa Claus Parade Saturday have been finalized.

There will be 32 floats, 12 bands and nine majorette groups in the mammoth parade, featuring, of course, Santa Claus himself.

The parade will proceed down Front Street to Bridge, turn west over the lower bridge and turn north on Cedar Street. The parade will leave the fire hall at 9.45 a.m. and will go off the upper bridge at 10 a.m.

Officials of the Santa Claus Parade ask marching personnel to pick up their costumes Friday, beginning at 3 p.m. at the No. 2 Fire Hall on West Moira. They ask that marchers be over five feet in height.

USED BY FEW

Only the United States, Australia, New Zealand and Canada still use the fahrenheit thermometer for measuring temperature.

FLOOR SANDING AND FINISHING
GLEN ELLIOT
186 Dufferin Ave. — 962-3669

Liberal Chief Convicted on Traffic Charge

PETERBOROUGH (CP) — Liberal Leader Andrew Thompson of Ontario was convicted today of dangerous driving and fined $250 plus costs of $67.10, a month in jail.

A charge of impaired driving was dismissed. Charges of careless driving and failing to share the road were adjourned until Feb. 7 at the request of defence counsel, J. J. Robinette.

Mr. Thompson was charged after an accident here Oct. 6 in which two cars were in collision. The driver of the second car, Mrs. Dora Sandercock of Harwood, Ont., testified earlier she was westbound on Highway 28 when Thompson's car "pulled over to my side. . ."

She said the accused vehicle pulled from a line of traffic and came directly at her. She braked her car and pulled to the shoulder of the road.

In an early November court appearance a defence witness testified that Thompson received a light-to-moderate concussion in the crash. The witness, Dr. W. D. Blastorah, said the concussion would make the accused appear impaired to police.

Constable Gordon MacInnes testified Nov. 10 that he spoke with Mr. Thompson at the scene of the accident and the accused swayed back and forth while standing beside his car.

He said Thompson fumbled through his wallet in search of his driver's licence and could not find it although it was clearly visible to two policemen. He said the Liberal leader staggered in the police station.

Under cross-examination the constable said Thompson responded to all police questions and his speech was clear.

WORSHIP SEPARATELY

The South African Dutch Reformed Church has 940 white congregations, 327 for Negroes and 185 for members of other races.

Two Prisoners, Said Dangerous, Escape Jail

STRATFORD, Ont. (CP)—Police are continuing the search today for two prisoners, described as dangerous, who escaped from Perth County jail Tuesday night after threatening two guards.

Police said Harry Hancox, 37, and Bruce Meredith, 30, both of Hamilton, removed floor boards from their cell, and crawled under the floor to a room where they surprised two guards.

A jail official today confirmed a report that jail officials and police had received a police warning earlier that the two men might be planning an escape.

The official said special precautions were taken each time the men were brought into magistrate's court.

Police said Meredith and Hancox Tuesday night took keys from the guards after threatening them with an iron bar sharpened at one end.

They locked the guards and three prisoners in the cell block and used the keys to walk out the front door of the jail. Both prisoners were in prison garb. Meredith was wearing a beard.

Meredith and Hancox were awaiting trial on charges of possession of stolen goods. Meredith was sentenced at St. Catharines three weeks ago to four years in penitentiary for theft and then brought to Stratford to face the possession charge.

FIREMEN ACT TOO SOON

HUDDERSFIELD, England (CP)—It was raining cats and dogs inside the town hall of this Yorkshire town recently. Fire prevention experts were servicing the hydrant in a gallery above the criminal court when someone turned on the water, drenching everyone below and washing out a dance scheduled for later that day.

Obituaries

FREDERICK HENRY KEEGAN

Funeral service for Frederick Henry Keegan was held yesterday from the John R. Bush Funeral Home with Canon R. B. D. Wright.

Interment was in Belleville cemetery.

Bearers were M. Graham, A. Bartlett, J. Whalen, T. Bentley, G. Wood, G. Blatherwick.

KEVIN HOWARD

Funeral services were held yesterday for Kevin Howard, infant son of Mr. and Mrs. Lonnie Howard, 24 Pearl Street, from the Pinkston and Luscombe Funeral Home. Interment was held in the Belleville cemetery, with Rev. M. McKnight officiating.

MRS. JEANNIE OLIVIA THORN

Funeral services for Mrs. Jeannie Olivia Thorn, wife of Capt. Horace H. Thorn, 164 McDonald Avenue, were held yesterday from the Pinkston and Luscombe Funeral Home to Belleville Cemetery.

Rev. Gordon Woodcock officiated.

Bearers were Knute Knudson, Robert Whitehead, Alfred Lavergne, Clare Finkle, Harry Pitt and Dan Moran.

First Cubans Ready to Fly To U.S. Refuge

By MICHAEL ARKUS

VARADERO, Cuba (Reuters) The first 93 Cubans to take part in a two-year airlift to the United States of an estimated 100,000 refugees gathered here today for the flight to meet relatives already in the U.S.

But first the refugees had to pass inspection by U.S. health and immigration officials flying in on the refugee plane, the first American commercial airliner to land in Cuba since June, 1962.

The flight will be the first of nine a week. They will take two years or more to evacuate the 100,000 who are ready to leave behind almost everything they own in Cuba in order to join their relatives.

About 300,000 Cubans already have gone to the U.S. since Fidel Castro came to power in 1959.

THOMSON PAPER IS BEST

LONDON (CP)—Lord Thomson's Sunday Times was judged first among Britain's national and Sunday newspapers for excellence of design in 1965. The annual award is given by a trade journal on the recommendation of printing experts.

FOR INFORMATION OR ASSISTANCE
PHONE
ELLIS
COMMITTEE ROOMS
962-9291

Trenton News

By EULA GOSLING — 392-3939

Permission Was Granted Says Witness

TRENTON — A charge of taking a motor vehicle without the owner's permission, brought by the Crown against 19-year-old James Charles Spence of Trenton, was dismissed by Magistrate T. Y. Wills in Trenton court yesterday, after a Crown witness, Miss Kathy Anne Weymss disputed evidence of another Crown witness, Joseph Gould Jr., (the owner of the car in question) by telling the court Mr. Gould had given Spence permission to take the car.

Magistrate Wills said that the conflicting evidence brought about a situation where reasonable doubt entered into the picture as to the accused's guilt on the charge.

Spence, who was driving the Gould car on the night of October 17 when it was involved in an accident on Gilmour Hill, was fined $200 on a dangerous driving charge, after the court heard evidence of a police chase through town at speeds exceeding 70 mph. Spence admitted he had been drinking. The magistrate prohibited Spence from driving anywhere in Canada for an 18-month period.

On Monday, Ronald Rexford Helm, 18, of Frankford, charged with attempting to take a car from the Red Lion parking lot on September 25th, told the court he was an alcoholic, and could not recall anything about the episode. Helm, whose reputation was vouched for by Chief Constable Ed. McGeachey of Frankford and Rev. Fred Spring of the Full Gospel Tabernacle of Frankford, told the court he spent $15 to $20 a week on liquor, previous to the September 25th incident, and said he has since joined the A. A. The case was enlarged for one week.

No Election In Brighton This Year

TRENTON — There will be no municipal election in Brighton this year.

Last night, the following persons qualified to fill the vacancies on town council: Frank Pearsall, Charles Watt and Howard Sharpe.

Reeve J. E. Solomon was acclaimed for another term.

Positions on the school board and the hydro commission were filled by acclamation Monday night at the nomination meeting.

Two new Centennial projects were announced last night, additions to Brighton public school and East Northumberland Secondary School, with completion of the projects scheduled for 1967.

COUNCIL CONTEST

At Frankford last night, five of the seven men nominated to run for four vacancies on the village council qualified: Wm. F. Rose, Harry Wickson, Leonard Reid, Carman Mikel, and Clark Huffman.

The school board was acclaimed as only three of the four nominees qualified: Douglas Montgomery, Edward Sykes and Neil Roote.

Reeve Raymond Moran was acclaimed for another term at Monday night's nomination meeting as was the hydro commissioner, George Montgomery.

Struck by Car, Smithfield Man Dies Instantly

TRENTON — A man was killed instantly last night in an accident just east of Brighton.

Dead is Harold Hanna of Smithfield. He was in his sixties.

Mr. Hanna was walking east along Highway 2 when he was struck by a car driven by Gerald Robert Palmer, 18, of 78 Ontario Street, Brighton.

The accident occurred at 9.15 p.m. Mr. Hanna was declared dead at the scene at 9.50 by Brighton coroner, Dr. W. O. Elliot.

Constable John Martin, Brighton O.P.P. is investigating, and police believe there will be an inquest.

Jaycees to Repeat "Candidates' Night"

TRENTON — The Trenton Junior Chamber of Commerce will stage a "Meet Your Candidate" night on Thursday evening, Dec. 2, starting at 7.30 p.m. in the community gardens.

At last year's Jaycees' candidates' night a capacity crowd was out, and those present seemed much more inclined to put the candidates "on the hot seat" than they were at the more formal "ratepayers' meeting," sponsored by the town. Questions flew fast and furious.

Rotarians Told New Residents Play Big Roles

TRENTON — In a speech before the Trenton Rotary Club Monday night, Councillor Paul Tripp, the chairman of the Industrial and economic development committee with Trenton council, told the Rotarians that it was "hogwash" to think only "dyed-in-the-wool" Trentonians could contribute to the community or assume a leading role in town activities.

As a case in point, he named George Kempf, the vice president and general manager of Erie Technological Products in Canada Ltd., an American by birth, who, since coming to Trenton a few years ago has become president of the Trenton Chamber of Commerce, is on the board of his church, St. George's Anglican and has, for the past year, formed a part of Councillor Tripp's committee. Mr. Kempf is also a member of the Trenton Lions' Club.

Another member of council's industrial committee is Wilfred Wilkinson, a relatively new member of the community. Mr. Wilkinson, an accountant, also takes a great interest in area Scouting activity, and represents the Separate School Board on the Trenton Board of Education. Mr. Wilkinson is a Rotarian.

Mr. Tripp said that the town's crying need was for more locally-owned industries. Only three of the 20-odd local industries are owned by local men or firms.

SUPPLY PROBLEM

There is little effort on the part of local suppliers to break into the market of supplying local industry, said the councillor, and there is a difficulty in getting maintenance service by local firms.

Declaring there is and will be a great demand for skilled workers, Mr. Tripp said local vocational training facilities, should be closely allied with the needs of local industry.

In order to be prepared to accommodate prospective industrialists, Mr. Tripp said, the council had acquired 33 acres of industrial land on the west side of Sidney Street. This area is fully serviced. Other town owned areas which would do for industry could easily be serviced, he said; mentioning in particular 80 acres of land which straddles Highway 401.

The committee has met with builders with a view to having a factory building erected which could house a number of smaller industries. The space could be sold or rented to the manufacturers.

The O.M.C. Boats building, vacant for several months, would be suitable for a larger industry, as it contains more than 100,000 square feet. This building has been registered with a number of agencies with a view to selling it or renting it for the owners and providing Trenton people with jobs.

In conclusion, Mr. Tripp outlined steps his own committee, working in conjunction with other committees such as the parking authority, had taken to revitalize the downtown business area, Mr. Tripp said this must be done. The alternative was the decline and decay of the commercial area, and this, he said, constituted a good percentage of the town's assessment.

"The survival of Trenton as an industrial and commercial entity depends upon people like you," he told the Rotarians.

OFFICERS NAMED

The Trenton Police Association met this week to elect new officers for 1965-66. President is Constable David Camp; vice-president, Constable Herb Chatson; secretary-treasurer, Constable Mark Holden.

The association will hold its annual turkey shoot on Saturday, Dec. 4, starting at 1 p.m. at Quinte Machine and Repair on the Frankford Road. Proceeds go to assist the officers in supplying Christmas baskets to needy families.

DEATHS

MCKEOWN, Fredrick — At the Belleville General Hospital, on Wednesday, December 1st, 1965, Fredrick McKeown, beloved husband of Alzina Morton, of Springbrook, in his 75th year; dear father of Leslie of Marmora, Melville of Campbellford, Donald of Foxboro, Carl of Victoria, B.C., brother of Mrs. W. Morrow, Peterborough, Mrs. W. Irwin, Campbellford, Mrs. Kathleen Walsh, Toronto, Alfred, Vancouver, Thomas, Springbrook, Edward, of Harold. Also survived by 13 grandchildren.

The late Mr. McKeown is resting at the Howden Funeral Home, Marmora, thence to Springbrook United Church for service on Friday, December 3rd, 1965, at 2.30 p.m.

Interment, Mount Nebo Cemetery. D1-2t

CASTARIDES, Frances — At the Ontario Homes for Mentally Retarded Infants, Plainfield, Ontario, Tuesday, November 30th, 1965, Frances Castarides in her 8th year. Daughter of Mr. and Mrs. John Castarides, 52 Afton Ave., Toronto.

Funeral service took place Wednesday morning from the O'Brien-Rutledge Funeral Residence, 30 Moira St., Belleville, Ontario. Reverend C. Andreou of Toronto officiating.

Interment, Belleville Cemetery.

VENTON, Mrs. Mary Elizabeth — Passed away on Wednesday morning, December 1, 1965 at her late residence, 195 John Street, Napanee, Ontario, Mary Elizabeth Baker, beloved wife of the late Henry Venton. Dear mother of Percy and George of Kingston, Mrs. George Handy (Eva), Napanee, Miss Lillian R. N., Woodstock, Mrs. Vernon Smith (Gladys), Napanee, in her 96th year.

Resting at the White and Morris Funeral Home, Deseronto, where funeral service will be held on Friday, December 3, at 2.00 p.m. Rev. A. F. Dowdell officiating.

Interment, Deseronto Cemetery. D1-2t

BRANT, James H. C. — At the Belleville General Hospital on Tuesday, November 30th, 1965, James H. C. Brant of Deseronto. Beloved husband of the late Clara Sero. In his 80th year.

Resting at the White and Morris Funeral Home, Deseronto, where service will be held on Thursday, December 2nd at 2 p.m. Envoy Frank Phelps officiating. Committal service at Christ Church Cemetery. Canon J. V. Temple officiating.

In lieu of flowers donations to be sent to Retarded Children's Centre at Plainfield. N30-2t

WILSON, Vera May — Mrs. Vera May Wilson, 87 Donald Street, passed away at the Belleville General Hospital on Tuesday morning, November 30th, 1965 in her 67th year. Daughter of the late Mr. and Mrs. Fredrick Coon. Beloved wife of the late Charles Ernest Wilson. Dear mother of Mrs. Garrance (Mary) Bird, Mrs. Alfred (Grace) Rowbotham, Mrs. Sam (Olive) Vechter, Mrs. Peter (Helen) Laskaras, all of Belleville, Mrs. Alfred (Barbara) Uens, Point Anne, Mrs. William (Shirley) Crook of Cannifton. Dear sister of Mr. John Coon of Toronto, Mrs. Walter (Edna) Beals, Buffalo, Mrs. Matthew (Clara) Quinn of Carrying Place. Survived by 18 grandchildren and 7 great grandchildren.

Mrs. Wilson will be resting at the John R. Bush Funeral Home, 80 Highland Ave., where service will be held in the Chapel on Thursday, Dec. 2nd at 11 a.m. Thence to St. James Crematorium, Toronto. Canon R. B. D. Wright officiating. N30-2t

MEYERS, Edna M. — At Trenton Memorial Hospital, on Monday, November 29th, 1965, Edna M. Meyers, beloved wife of Fred E. Meyers, R.R. No. 3, Trenton, dear mother of Jean, (Mrs. Alfred St. Hilaire), R.R. 3, Trenton, Edward Meyers at home, grandmother of Frederick St. Hilaire, Trenton, Larry, Darla, and Bonnie St. Hilaire, R.R. No. 3, Trenton; great grandmother of Troy, sister of Elda, (Mrs. Kenneth Stickle) R.R. No. 3, Trenton, Thomas Mikel, Consecon, Lorne of Irricana, Alberta, and Percy of Hamilton.

Friends are invited to call at the Weaver Funeral Home, Trenton, from Tuesday evening. Service will be held in the Funeral Home, on Thursday, December 2nd, at 2 p.m. Reverend Fred Love officiating.

Interment, White Cemetery. N30-2t

COX, William C. — At the Belleville General Hospital on Tuesday morning, November 30, 1965, William C. Cox of 87 Bay Drive, Belleville in his 75th year. Son of the late Mr. and Mrs. Cornelius Connor Cox. Beloved husband of Anna May Sproule. Dear father of Mary (Mrs. E. Chamberlain) of Calgary, Alberta and Robert Cox of Belleville.

Resting at the O'Brien and Rutledge Funeral Residence, 30 W. Moira Street, Belleville, then to St. Joseph's Church for Mass on Thursday, Dec. 2 at 11.00 a.m.

Interment, St. James' Cemetery.

In lieu of flowers donations may be made to the Canadian Cancer Society. N30-2t

DEATHS

BROWNSON, Lottie — At Belleville General Hospital on Monday morning, November 29, 1965, Mrs. Lottie Brownson of 190 George St., Belleville in her 86th year. Daughter of the late Mr. and Mrs. Gabriel Champaign, beloved wife of the late George Brownson, dear aunt of Clifford Champaign of Belleville, and Mrs. L. F. (Erma) Reid of Belleville.

Resting at the O'Brien-Rutledge Funeral Residence, 30 West Moira St., Belleville. Then to St. Michael's Church for Mass on Thursday, December 2nd at 9 a.m.

Interment, St. James' Cemetery. N29-3t

IN MEMORIAM

WILLIAMS — In loving memory of our dear nephew Gary Williams who passed away December 1, 1963.

Just two years ago dear Gary,
We last saw your loving face.
In this world there is no other
That can ever take your place.
The happy hours we once enjoyed,
How sweet their memory still,
But death has left a vacant place,
This world can never fill.
—Sadly missed by aunt Ila, uncle Bob, cousin Linda.

WILLIAMS — In loving memory of a dear son and brother, Gary, Frederick Williams, who passed away December 1st, 1963.

He bade no one his last farewell,
He said goodbye to none,
The heavenly gates were opened,
A loving voice said "come".
I often sit and think of you,
The things you used to say,
I wonder why you had to die,
Without a chance to say goodbye,
Though out of sight, you're ever,
Still missed, loved, still mine,
You will live with me in memory,
Until the end of time.
—Always remembered by mother and sisters.

WILLIAMS — In loving memory of a dear husband and father, Jack Richards, who passed away Decembers 1, 1963.

Love's greatest gift, Remembrance,
—Sadly missed by Meta and family.

WILLIAMS — In loving memory of our, dear father and grandfather Jack Williams who passed away December 1, 1963.

What we would give if we could say,
Hello Dad, in the same old way,
To hear your voice, see your smile,
To sit with you and chat awhile.
—Always remembered by Don, Audrey and grandchildren.

WILLIAMS — In loving memory of my dear son, Gary, who passed away one year ago today, December 1st, 1963.

Just when his days seemed highest,
Just when his hopes seemed best,
God called him from amongst us,
To his eternal rest.
—Sadly missed, but God knows best. By his father and family. Never forgotten.

PENNIES DON'T PAY

LONDON (CP) — The Royal Mint is losing money on the traditional big British penny. A spokesman says each of the copper coins costs about 1.2 pence to make at the moment because of world metal prices and undisclosed production costs.

NEW HANIMEX SLIDE PROJECTOR
- Remote Cord
- Fifty-hour lamp
- Uses 49c trays
- Sharp 2.8 lens

PRE-XMAS SPECIAL
$89.95
DUFF'S - DRUGS
"Your Friendly Store"
968-7928
Free Delivery

NEW ! . . .
BY MAX FACTOR
NEW SHADOW PLAY
'BRUSH' EYE SHADOW
- Takes Only Seconds to Apply!
- Never Smears, Streaks or changes color . . . clings for hours.
- 6 exquisite shades.

$2.50
Geen's SUPER-SERVICE Prescription Pharmacy
THE HOME OF SUPER SAVINGS
PHONE 962-4551 — FREE DELIVERY
OPEN EVENINGS AND ALL DAY WEDNESDAY

DO YOU HAVE A HOBBY ?
See us for your needs. Models, race cars, chemistry, collecting, etc.
LICENCE SPORTS 1895
299 Front St.
BICYCLES SERVICE
Dial 968-8363

GIFTS FOR CHILDREN

PLASTIC PENCIL CASE With Pencils 59c
BETTY BUBBLE BATH DOLLS $1.49
BABY BRUSH & COMB SETS $1.00 up
CLIFTON BUBBLE BATH 60c - $1.00
BABY BOTTLE WARMERS $3.45
TRAINING DRINKING CUPS 59c - 98c
BUNNY RABBIT BATH SALTS $1.25
LAURA SECORD KIDDY POPS 40c - 50c - 65c

DOLAN THE DRUGGIST
962-3406
FREE MOTOR DELIVERY
OPEN TONIGHT TILL 8 O'CLOCK

Jews in South Africa Irked By Aspersion Against Loyalty

JOHANNESBURG (AP) — South African Jews have reacted angrily to statements in a pro - government newspaper questioning their loyalty to the country.

The Afrikaans - language weekly Dagbreek, in a political column, suggested that the average white Nationalist (government) party supporter felt Jews could not be relied on if South Africa had to be "defended to the last ditch."

The reference was to possible attacks on this country in protest against its race segregation policies.

Dagbreek said the Nationalists felt the Jews were not well disposed toward Prime Minister Hendrik Verwoerd's party and its apartheid policy of separate development for whites and non-whites.

The South African Jewish Board of Deputies upheld the right of Jews in this country to hold any political beliefs they wished, as individuals and not as a common group. Its statement said:

"It will be a sad day for South Africa if any citizen, whatever his language or religious or cultural affiliation, will be required to prove his loyalty to the republic by having to support a particular political viewpoint or racial ideology.

FALLACY DANGEROUS

"It is a dangerous fallacy to suggest . . . that failure to agree with the policies of the political party in power is equivalent to disloyalty to the country. We should be approached as citizens, not as Jews."

An opposition member of Parliament and former mayor of Johannesburg, Hyman Miller, condemned Dagbreek's article as an insult.

The South African Jewish Times in an editorial asked: "Why pick out 'The Jews?'"

The controversy stemmed from an earlier article in the Jewish Times in which editor Leon Fledberg asked: "What is spoiling South Africa's image abroad?"

Fedlberg, recently returned from an overseas trip, urged the government to resist pressure from its extreme right wing.

Jack Irwin, 440 Bleecker Ave., holds the female wolf he shot while hunting today on the 3rd Concession of Thurlow. He shot the wolf with a 12 gauge Springfield pump shotgun. With him at the time were Bob Tomaso, Paul Vinkle and Bob Meens.

Bail Money For Brig. Raised At Supermarket

OTTAWA (CP)—Hundreds of Ottawa shoppers unknowningly helped put up $4,000 bail for the former vice - quartermaster-general of the Canadian Army.

The circumstances that allowed Brig. John Baxter Allan free on bail a few hours after he was arrested Saturday, Dec. 5, 1964, came to light at the 11th day of the brigadier's trial.

He is charged with accepting advantage or benefit to a value in excess of $8,000 arising from payment of hotel bills, for merchandise and transfer of shares in Levy Industries Ltd. from Morris, Mark, Edward and Benjamin Levy, directors of three Toronto companies doing business with the government.

Gilbert Bradley, accountant at an Ottawa branch of the Royal Bank of Canada, told how the bail was raised.

Brig. Allan, 51, was arrested at his Ottawa home on the Saturday. He was told his bail was $4,000 and passed this information on to his lawyer, R. K. Laishley. All banks were closed but Mr. Laishley reached him, Mr. Bradley told the 12-man jury.

There was a time lock on the branch's vault but the manager "went to a nearby Steinberg's supermarket — they're customers of ours—and raised the $4,000 in small bills from the cash registers."

CALL LEVY

Ben Levy, executive vice-president of Levy Industries Ltd., Tuesday became the 24th witness called at the trial.

Crown Attorney John Cassells entered in evidence, after they were identified by Mr. Levy, several bulky files containing copies of "invitations to tender, contracts" and other documents dealing with transactions between government agencies and the Levy firms.

Mr. Levy identified another file as copies of letters exchanged "between myself and my brothers and Brig. Allan." This file "came from our office."

Earlier Edward Rogerson, an accountant at the main Ottawa branch of the Bank of Montreal, identified cheques signed by Brig. Allan and drawn on his account. They were for sums of $5,000 and $855.98 and payable to Morris P. Levy and F. H. Deacon and Co. Ltd., respectively. The latter is a Toronto investment firm.

There was earlier testimony Tuesday that Brig. Allan exercised options to purchase 100 shares of Levy common at $8.50 a share June 6, 1961, and 1,000 shares at $11 each in April, 1963.

Old Age Brings Benefit Of Pleasant Memories

By HAL BOYLE

NEW YORK (AP)—Life is the opening of many doors.

But there is a single door one may open without fear, confident of what lies on the other side. That is the door of memory. As the years pile up, for most of us it becomes an increasing pleasure to open that door more often and take a restful mental stroll back down time's past corridor.

You've had a pretty long walk in that corridor yourself if you can remember when—

People bragged about having shaken the hand of John L. Sullivan, the heavyweight boxing champion.

Every fat man thought he looked slimmer in a vest and a double-breasted jacket.

A fellow never had to borrow money from his wife for his mid - day meal if he worked near a saloon that served a free lunch.

You knew a girl was ready for matrimony when she started learning how to knit a pair of men's socks.

Anyone who had to have a blood transfusion worried about whether it would cause him to assume the personality of the donor.

The owner of a new automobile didn't mind getting a scratch on the fender as much as he did a tear in the car's isinglass curtains.

A chocolate soda with two dips of ice cream sold for 15 cents.

Few women doctors had male patients. A man was afraid to go to one of them for fear of what the neighbors would think.

ARGUSD OVER BATH

Children in a large family argued over which had to go first in the regular Saturday night bath lineup. Each one wanted to put off the ordeal and be last.

The thrill of a lifetime was to become the fist kid in your block to catch the measles.

Some wit in your graduating class was sure to write in your high school annual: "In your golden chain of friendship consider me a stink—I mean link."

Mothers didn't like their daughters to go out with young men who could quote from Omar Khayyam's Rubaiyat.

Nobody wrote under water because no one had yet invented a pen that could do it.

People drank more buttermilk than skim milk.

It was firmly believed by common folk that all high society 'adies carried lorgnettes.

The best friend of boyhood was the neighborhood iceman. He would always let you eat the cold chips that fell on the floor of his wagon.

You knew the girl loved you if, when you took her to the local movie, she said, "Now, don't waste your money buying two sacks of popcorn. I can share yours."

Those were the good old days. Remember?

Source Says Queen Gives Wilson Advice

By HAROLD MORRISON

LONDON (CP)—Queen Elizabeth is described by a qualified source as a discerning, highly experienced person who, on occasion, has been able to tender advice to Prime Minister Wilson instead of receiving it from him.

This informant, who cannot be identified but who speaks from a position of knowledge, suggests also that occasionally Wilson has used Buckingham Palace as a sort of refuge, clothing himself in regal support as armament against dissident factions within his government.

This intimate glimpse of the Queen as more than a silent and compliant symbol of authority was disclosed to shed a more balanced light on a spate of British press reports suggesting there is a special working relationship between the once shy sovereign and her smooth-talking chief adviser, now moving into the second year of a still tenuous hold on the seat of power.

SOCIALIST MINISTER

Those engaged in the daily activities of the court wondered how the Queen, raised in an environment of conservatism and great wealth, would be able to relate her ideas with those of her first socialist prime minister, a grammar school product whose party preaches social revolution and industrial nationalization.

The fears of an idealogical clash between court and government were, however, soon dispelled.

Wilson, a shrewd politician and a velvet-tongued orator, found the Queen a ready listener. She became even more interested and friendlier when Wilson showed he was no radical; that in fact he was moving politically from the left to the centre, maintaining a steady grip on the middle of the road, despite the outraged criticism of his vocal left wing.

SAME GENERATION

Age also helped make the two figukres politically compatible.

Elizabeth was 38 when Wilson took over the helm of government at the relatively young age of 48. Ever since she ascended the throne in 1952, her prime ministers had been elderly Conservatives: Winston Churchill, Anthony Eden, Harold Macmillan and Alec Douglas-Home. Their approach generally had been one of father to daughter. Wilson could approach the Queen as one close to her own age group.

But the informant suggested there is more here than age and personality. Wilson was a fledgling prime minister; the Queen had been on the throne for almost 14 years. She had gained great insight in the affairs of state. Through her travels and her ability to absorb information, she had become politically astute. On occasion she provided Wilson with advice and the informant said Wilson was glad to act on her suggestions.

While details of the Queen's suggestions were not disclosed, it was intimated some of the steps Wilson took on Rhodesia resulted from his talks with Elizabeth. Usually talks between the Queen and the prime minister last about 30 minutes. On one occasion, when Wilson returned from Salisbury late in November, court aides were surprised to find the audience lasted for 70 minutes.

Another element in Wilson's unusual relationship with the Crown is that he does not always see eye to eye with his deputy, Economics Minister George Brown, the man Wilson beat in the 1963 Labor leadership fight.

ROYAL ALLY

Whatever subtle differences still remain between these two men, the Labor cabinet now is well aware that on some controversial issues which might split the cabinet, Wilson can call on the Queen for support. He has an ally at the palace.

The determination with which the Queen approaches the affairs of state were described as similar to that of Queen Victoria and Elizabeth's father, King George VI. Both Victoria and George VI held strong views and showed strong wills After one encounter with his socialist minister, Clement Attlee, George VI wrote in his diary that he told Attlee he had to give the people confidence that this Labor government would not stifle private enterprise.

During the Second World War, when Churchill decided to cross the Channel on D-Day, the King put his foot down. Churchill did not go.

Among the published reports about the Elizabeth-Wilson relationship is one suggesting Wilson sees the Crown as a vital force in British politics, using it but being too shrewd to try to cheapen it.

SILVER TONGUE

Matthew Coady, writing in The New Statesman, says Wilson can be as great a flatterer as any of his predecessors, but he also is a dazzling expositor—a born teacher. He has been able to instruct the young Queen and convince her of the value of his ambitions for Britain. The Queen, industrious and intelligent, has been able to make full use of the elaborate arrangements to keep her informed.

The old royal inclination to restrain Labor politics is on the wane, Coady suggests. The royal guard had been changed at last. To which the Tory-supporting Evening Standard adds a postscript in a political cartoon showing that the Queen's trade mark has been firmly planted on Wilson's door.

Says Private Owners Could Cure CN Ills

OTTAWA (CP)—A commerce professor from Queen's University who specializes in transportation economics said Tuesday there is nothing wrong with the CNR that private enterprise couldn't cure.

Prof. J. L. McDougall said the publicly-owned railway, a chronic money-loser, ought to be sold to private interests to remove it from the political pressures that are responsible for loading it down with money-losing services.

Speaking to a meeting of the Ottawa branch of the newly-organized Canadian Transportation Research Forum, he said he had been trying to interest investment houses in a proposal to offer to buy the CNR for $50,000,000 down and the balance in debt bonds.

He added that he has had no takers yet.

Prof. McDougall, 65, argued that the privately-owned CPR has been able to operate profitably in competition with the larger government line solely because of the spur of private enterprise.

"The CPR has a gun behind them," he added. The same kind of gun could turn the CNR into a money-maker as well.

Prof. McDougall appeared before the Turgeon royal commission on transportation 20 years ago as a paid witness for the CPR.

TOP-FLIGHT EXECS

He said the CNR now has a "first class executive core" that is doing the best job it can under government control. But it just wasn't possible for them to turn out the same efficient product because of the problems inherent in public ownership.

His purchase offer would involve only the CNR system west of Quebec. The Maritimes section would be left in government hands, apparently because even the professor cannot see a chance of turning a profit in that region.

Prof. McDougall also emphasized that the offer would not involve assuming the CNR debt. That would be left with the government as well.

WE COUNT OUR WAY

Russian statisticians count tractors not by numbers of individual vehicles but in units of 15 horse-power.

Declining U.S. Beef Herd Means Firm Prices Here

By ARCH MacKENZIE

WASHINGTON (CP) — The 1966 livestock outlook in the United States indicates continuing firm beef prices in Canada and demand for western feeder-class cattle.

For the first time in seven years, the national U.S. herd is declining and may total about 106,000,000 head next Jan. 1, says information given at the annual Farm Outlook Conference here. This would be a reduction of 1,000,000.

"Cattle prices next year will probably continue favorable," says a document forecasting the same trend for pork and lamb. "Fed cattle prices likely will stay strong and average about the same to slightly higher than in 1965."

Usually, Canadian beef goes up or down with the movement in the U.S. industry which is 10 times as big.

The outlook for 1966 is that producers will start rebuilding their herds, reducing cow and calf slaughter to resume taking advantage of high prices and firm demand.

There was a sharp increase last spring in prices for feeder cattle which need to be fattened for the table. It has been pretty stable ever since and imports of Canadian cattle reflect that fact.

IMPORTS INCREASE

For the period ended Aug. 31, imports of Canadian cattle and calves totalled 200,000, compared with 84,700 a year earlier. Imports of dressed beef and veal from Canada during the same period were doubled at 35,900,000 pounds.

Most of the Canadian imports this year have been the heavier classes ready or nearly ready for the table.

Another factor keeping feeder-class prices firm is an abundance of cheaper feed and pasture. A strong seasonal price rise expected this winter may stimulate demand for Canadian cattle further unless the Canadian price level rises enough to keep them for home use.

The U.S. market acts as a floor price for the Canadian industry and if Canadian prices get above the U.S. level, imports of American beef into Eastern Canada pick up.

The U.S. anticipates total live cattle imports this year of about 700,000 animals and Canada might supply half. However, while this is well above the 1964 export of fewer than 200,000 cattle and calves, it is well shy of totals for 1961 and 1962 approaching 500,000 head.

Strong Canadian demand subsequently helped dry up that 1961-62 export flow.

WINS DISPENSATION

CHICHESTER, England (CP) A ban on football on municipally-owned land on Sundays has been lifted for one team at this south coast town—the mailmen. Sunday is the only day of the week when all the team has time off.

Coming Events

A.N. & A.F. SOCIAL EVENINGS Fridays and Saturdays now until Christmas. Turkeys - Turkeys - Turkeys. Win your Christmas Turkey. All members and guests welcome. D1-2-8-9

KING BALDWIN PRECEPTORY No. 6 will hold their annual Christmas Observance Ceremony in the Masonic Temple, Foster Avenue at 3 p.m., Sunday, Dec. 5, 1965. All Masons and their families are welcome. N26-D1-2-3

WOMEN OF THE MOOSE Social Evening every Wednesday at 8 p.m., 346 Front Street increased prizes D31-ev-w-tf

BELLEVILLE THEATRE GUILD presents the Importance of Being Earnest at Belleville Collegiate, December 2, 3 and 4 at 8.30 p.m. Tickets available at the door. N26-6t

MEETING PARKDALE HALL, 7.30 sharp. Come and hear your candidates for your municipal election. Dec. 2. N30-3t

STROUD'S

NEW

Garland

...simply beautiful

beautifully simple...

crafted in SILVERPLATE by 1847 ROGERS BROS.

Set your table tonight with this new concept in contemporary table luxury

40 PIECE SERVICE FOR 8 $69.95 only

In Grand Occasion GIFT PACKAGE

CANADIAN HANDCRAFTED

BLUE MOUNTAIN POTTERY

PRICED FROM 1.25 TO 10.00

Due to the heavy demand, Blue Mountain factory is unable to fill our Christmas order.

"Early Shopping" is advisable!

STROUD'S

JEWELLERY AND GIFT SHOP

OPEN THURSDAY AND FRIDAY EVENINGS TILL 9

AT

WEAVER MOTORS Ltd.

TRENTON

2 BEAUTIFUL CADILLACS

1965 2-DOOR – Lic. 286-503 .... $5600.

1962 4-DOOR – Lic. 26709D .... $2500.

See Them Today!

CN

RED 'BARGAIN' DAYS ARE HERE!

go by rail
big travel savings
from BELLEVILLE to:

Toronto $2.90
Montreal 5.20
Ottawa 3.50

These are examples of Red 'Bargain' fares. Sleeping accommodations, with complimentary meals, are available at slightly higher cost. Call Canadian National for further information about Red, White and Blue travel bargains.

ROLUF'S TRAVEL CENTRE

YOUR TRAVEL AGENT

"Travel is Your Pleasure — Your Pleasure is Our Business"

227 FRONT STREET DIAL 962-9201

THE INTELLIGENCER
Intelligencer Established 1834 — Ontario 1870
Published Daily by
ONTARIO INTELLIGENCER LIMITED
Belleville, Ontario, Canada.
Subscription rates:
By carrier 40c per week
By mail in Canada $12.00 per year; 6 months $6.75; 3 months $3.75
By mail to U.S.A. $21.00 per year
Authorized as second class mail by the P.O. Dept., Ottawa, and for payment of postage in cash.
Member of The Canadian Daily Newspaper Association; Member of The Canadian Press; Member of the Audit Bureau of Circulation

"Do-gooders" on Reserves

The missionary and pioneering spirit of the Company of Young Canadians and the U.S. Peace Corps is unwelcome on Indian reserves. That is the message stemming from the latest round of discussions among Indians seeking to improve the lot of their people in Canada.

The fact that some of the "do-good" types from outside the reserves are free-lance types with beards and scruffy clothing makes it understandable why Indians resent this kind of intrusion.

Kahn-Tineta Horn, Montreal model and organizer of the "Iroquois Speaks" conference in Ottawa at the weekend, warned that beatnik-like university students were forever trespassing on reserves to question Indians about their morals.

"They are so disappointed when they find out we are not dirty and disease-ridden," said Miss Horn. She suggested the visitors might start with their own morals first.

The young Mohawk woman was echoing comments made at Carleton University's recent Indian Week.

Allen Jacob, of Alberta's Cold Lake Reserve, told the Carleton audience that "do-gooders" only create more division and confusion on reserves. And Tom Pelletier, publisher of The Thunderbird, an Indian monthly, added that student field workers who forced themselves on the Indian were paternalistic.

"What do you think you can teach us?" he asked.

The comments were a reaction to remarks by Pat Uhl, 22, of Cincinatti, who said students have an obligation to help Indians whether or not they are unwelcome. Miss Uhl and eight other University of Saskatchewan students worked on provincial reserves this summer.

To Mr. Pelletier's question, "what do you think you can teach us," the answer could be "lots." At the same time the Indians first and foremost want to be treated as equals. Given this understanding on the part of the white Canadian, the Indian himself must be prepared to contribute. However, another question that must first be answered is, does the Indian wish to remain on the reserve indefinitely, or does he wish to take his place in the white man's world?

Before any co-operative plan for the advancement of the Indian population can be put into effect, questions like these must be answered. How strange it is to realize that such issues have been largely solved in other countries. We are thinking primarily of New Zealand, where Maoris and whites for all practical purposes live and work side by side.

$400 Million Loss

The All Canada Insurance Federation has given the reasons for next year's increase in auto insurance rates. It points out that the total cost of accidents in the past five years has gone up three times as fast as the number of cars which must provide the money to pay for the accidents.

Since 1960, says the Federation, the cost of claims has been climbing at an average of $40 million a year. This year's insurance bill for accidents will total $400 million.

Each accident costs more than it did five years ago—the result of more expensive and luxurious cars, increasing costs, higher medical expenses and compensation for time off work or lost income.

An "average" accident last year cost $810, a jump of $113 in only five years.

The federation reminds the public that even good drivers have accidents. Eighty per cent of all accidents are caused by people who have driven three or more years without an accident. That is why the basic rates go up for everyone —even the good driver.

Drivers with a three-year-accident-free record, however, will still earn a 35 per cent discount off basic insurance rates.

Tipping and All That

Although some countries have abolished it, the practice of tipping is one that is deeply ingrained in society. If tipping were dispensed with universally, as it has been in say, New Zealand, society might be all the better for it. Certainly it would rid people of the embarrassment of wondering just how much they should tip in any given circumstance where service is involved.

The French have a nice idea. While they have not abolished tipping they have evolved another, more agreeable system involving "Smile checks." These come in books of six, and as explained by travel writers Shirley and Bob Sloane you give one to each person who has been extra nice to you.

The nicest people in France at the end of the year, the Sloanes point out, win trips to Tahiti, cars and other means of getting away-from-it-all.

The more we think about it, the more we like this idea. If we must have rewards for service or for courtesy, what better system is there than this?

Sun, Sand --- and Surf

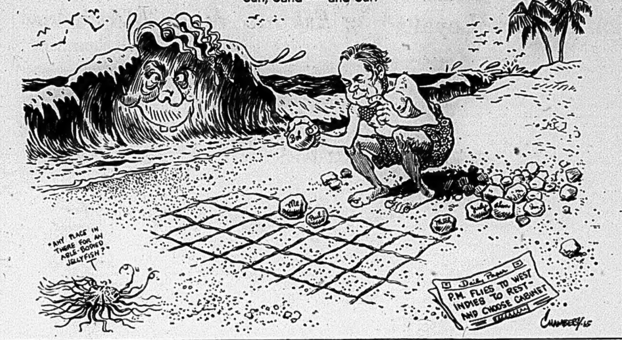

To Your Good Health

Penicillin Protects From Rheumatic Fever

By JOSEPH G. MOLNER, M.D.

Dear Dr. Molner: Please tell me something about rheumatic fever in a small child. What is the treatment? What precautions should be taken afterwards? Will my young son grow out of it? — Mrs. C. D.

• • •

Rheumatic fever is caused by the streptococcus germ — the type which causes strep throat. It can make the child (or adult) tired, along with painful joints and tenderness of the abdomen in many cases.

But the most serious attacks occur when the illness inflames the mitral valve of the heart, scar tissue forms, and the valve can become seriously damaged.

Worse, yet, a child does not "grow out of" this heart damage, and he doesn't develop an immunity. He can get rheumatic fever over and over again, and in fact a patient who once has had it is more likely to get it again. And each time there is the likelihood of further damage to the heart.

Treatment basically involves antibiotics to suppress the strep germ, plus care to see that the heart is not overtaxed — it's not always possible to tell immediately whether the heart is involved in a given case, so the best rule is to assume that it may be.

Precautions afterwards? Positively yes! Strep throat (well, let's say any sore throat) should be reported to your doctor at once. But better still, take steps to prevent any further attacks by the germ.

This, fortunately, can be done by giving regular injections (about once a month) of a long-lasting, slow-release type of penicillin.

• • •

Doctors, nurses, everybody in the health professions, all are vigorously alert to the danger of rheumatic fever, and many organizations (health departments, American Heart Association, and other groups) have waged campaigns to so inform the public.

In spite of all this, we still have rheumatic fever, and still have victims turned into invalids because of damage to their hearts. We still have death resulting from it, sometimes quite a few years afterward. But sometimes patients can be restored to health by heart surgery.

The one way we have of preventing this heart surgery is to try to discover every case of rheumatic fever the first time it occurs, and then see to it that the proper penicillin is given for at least several years.

Sad to say some parents do not thoroughly understand why the drug is given. After some months they think that Johnny must be entirely over his rheumatic fever and they stop going back for the shots. Or they move to some other locality and don't find another doctor to continue them.

Yes, Johnny may be over his rheumatic fever — but he is in danger of getting it again any time he encounters the germ, which is quite common.

The penicillin, given in this manner, doesn't prevent him from picking up the germ, but combats it instantly, and subdues it before it can propagate and cause a new attack of the fever.

Penicillin is the only way to keep such a child safe.

• • •

Dear Dr. Molner: As time passes I notice a decrease in natural vaginal lubrication. Is this normal or could it be related to my having had a hysterectomy? — Mrs. O. S.

The secretions usually decrease with the years, and the answer is artificial lubricants or hormone therapy. The hysterectomy had nothing to do with it.

• • •

Mrs. E. G. D.: Allergy tests, while extremely useful are not absolutely foolproof. Sensitivity to metals in jewelry, which is not uncommon, may not show up in a test yet may become apparent from continued contact, as when some such metal touches you all day long, and day after day.

Strictly Personal

Six Elements Involved in Heart Disease

By SYDNEY J. HARRIS

Intelligence, says Thomas Aquinas, is "the art of combining and separating." Because most of us do not bother to combine and separate ideas properly, we often create a new problem for every old one we try to solve.

Our most common mistake is to seize on one factor or element of a problem, and to take that for the whole problem; then when that fails (as it must), we seize on another. We do this in everything, from politics to personal care, from the handling of money to the handling of children.

One striking example is our recent concern with the high rate of heart disease in the U.S. We keep searching for "the cause" — right now the culprit is high level of serum cholesterol in the blood — and fail to recognize that no single cause can account for it.

Many Americans believe that by eating polyunsaturated fats, they lessen their chances of a heart attack. But this is only one factor in heart disease; to make it the main, or only, factor, is to become a blind faddist, and to separate ideas that should be combined.

At least six elements are involved in heart disease: heredity, high blood pressure, total blood fat level (commonly and inaccurately, called "cholesterol count"), excessive cigaret smoking, overweight, and physical inactivity. ("Stress may be a factor but it cannot be measured.)

All these factors are additive, and no one or two alone can usually bring on a heart attack. Eating fewer calories won't help, if you are not at the same time physically active. Mere exercise alone won't help, if you still eat a lot and put on weight. Eliminating cigarets won't help, if your diet remains unbalanced.

But it is easier for us to emphasize only one strand than to weave them all into a strong and sensible pattern. We go from an "exercise kick" to a "low-calorie kick" to a "poly unsaturated kick" to a "sugar-less - and - fatless kick," when we should be getting off all kicks and combining these elements we have foolishly separated.

Basically, the human animal seems to have a nearly ineradicable yearning for simple answers to complex questions. This is what makes doctors despair, and drug merchants delirious with prosperity. We are looking for the magic pill, the sorcerer's potion, the kiss that will transform us from frog to prince. And there is no scarcity of promoters who promise this to us.

"A causes B" is a proposition in logic, not in real life. In real life, B is caused by A and C and D and X, working their forces together. As long as we refuse to use our intelligence in combining ideas, we shall be victimized by one inadequate idea after another, to the end of time.

Autos Choke N.Y. City

Christian Science Monitor

It takes more imagination than most of us possess to picture a time when the automobile shall have become obsolete.

But it is not so difficult to see a period ahead—perhaps in the near future—when the private automobile may be barred from the use of downtown streets in the crowded cities. Anyone who has attempted to drive cross-town in New York City on a business day might made its use unreasonable. As lights change from red to green and back again, a person waiting in the long line of stalled cars feels a strong urge to abandon his vehicle and walk.

Yet he has probably been among the millions who have helped produce this situation by pampering the automobile. He has not doubt voted approval of bond issues for more superhighways bringing more traffic into the city.

Now he may be seeing things in a new light. Transportation exports are telling the public it is time to stop favoring the automobile as is done by subsidizing expressways. One of these experts, Prof. Dick Netzer of New York University, proposes charging car drivers new or stiffer tolls for the use of bridges and tunnels leading into Manhattan. This would certainly discourage use of cars by many people and thus free the flow of traffic.

A more satisfactory answer from the motoring commuter's point of view, however, would be to improve public transportation. But to give comfortable seats to all strap-hangers, to provide air conditioning and good heating, and to end long waits on cold corners will be costly. Without initial help these comforts might be more than public bus, subway and train systems could provide. But they will have to be offered before the mass of American suburbanites will voluntarily buy commutation tickets and take the train or bus to work. Because driving is the American hobby.

Canada in 1990

Hamilton Spectator

Defence Minister Paul Hellyer returned to Waterford District high school recently, to the scene of his own classroom days. He told the boys and girls that Canada 25 years from now will be a completely bilingual and multicultural nation. He also said there will be at least 50 million Canadians, most of whom will be making more money than ever (the average income, he said, will be twice what it is today) and spending far more, too.

Ottawa Offbeat

Civil Servants Leave Midnight Oil for Politicians to Burn

By RICHARD JACKSON
From The Intelligencer's Ottawa Bureau

OTTAWA — A lot of people involved in politics are looking a bit hectic here, even if other people are not.

Because Parliament is not sitting, the civil servants have practically gone on summer hours. It has become difficult to find them in their offices after 4 p.m. — just as it is difficult to find them there between noon and 1:30 p.m.

But, just because Parliament is not sitting does not mean some things are not going on — things somewhat removed from the public eye.

For example, our new members of Parliament are bracing themselves to face a new session of Parliament.

The bracing is not easy.

On top of his Cabinet problems, Prime Minister Pearson has to dope out a Speech from the Throne.

This could be just a list of the promises Liberals made during the election campaign. But that might not do.

Opposition Leader Diefenbaker has already announced he will go after the government, with the intention of putting forward a motion of non-confidence based on promises his party made during the campaign.

He is still pressing for a raise in the old-age pension and income tax deductions for municipal taxpayers. If these items are not in the Throne Speech, they could form the basis of his motion.

So, his people are busily working out outlines of speeches he might make on sebjects such as this.

NDP DILEMMA

And there is Tommy Douglas, trying to figure out how he can support the government while trying to present himself as a person in favor of the demands the Tories are making in favor of the taxpayers.

Real Caouette is probably spending his time in search of a way to buck the Liberal government while looking pro-French, and Bob Thompson is still trying to find out whether or not he will be named to the Cabinet.

It really is a busier time than most people think.

As a matter of fact, it is something like a crossword puzzle in which only three-quarters of the clues are provided to two-thirds of the competitors.

The Liberals still are not sure they can command a majority in the Commons when it meets.

The Conservatives, hurrahing it up all over the place, are not sure they can find the right words to win the support of the minor parties.

The NDP, the Socreds and the Creditistes, despite their claims of glory, are not at all sure they really do hold the balance of power, because they are not sure to just which party they should give the power.

Their problem is, of course, that if they do it the wrong way they may find themselves, along with the other parties, facing another election which they do not want because they cannot afford it.

So that leaves the headquarters people and the top brass with a lot to think about these days, in addition to what they are going to buy their wives for Christmas.

COALITIONS?

Perhaps they will decide upon some coalitions. The Creditistes with the Liberals? Caouette as External Affairs Minister?

No? Then how about Socreds with the Conservatives? Thompson for Defence Minister in the shadow cabinet?

No? Perhaps Tommy Douglas and Bobby Thompson providing John Diefenbaker with the proper mixture of left and right to form a middle-of-the-road government which would satisfy all of the people all of the time?

That's enough? OK. But maybe it is obvious now why all the parties are having problems these days and are keeping their lights burning long after the civil servants have gone home.

The results of the last two minority governments were not happy ones, and there is no party but one which is very happy about the results of the last election.

The exception is the NDP, which improved its standing in the House and therefore stands a little bit apart.

But that still leaves a lot of politicians scurrying about, trying to determine just where they will stand come January 18.

So let them scurry — the civil servants are unruffled.

They carry on as usual . . . nobody works past four o'clock.

All the midnight oil is left for the politicians . . . and they are really using it.

Today in History

By THE CANADIAN PRESS

Dec. 1, 1965 . . .

The Beveridge Report, a white paper on social welfare commissioned by the British wartime government, was published 23 years ago today—in 1942—and laid the foundations for the modern welfare state in Britain. Its author was William Beveridge, an economist and later a Liberal peer. The report recommended a co-ordinated system of unemployment and retraining benefits, a national health service, and special grants such as maternity benefits and widows' pensions, the whole to be supervised by a single ministry.

1775—The American armies of General Montgomery and Benedict Arnold assembled at Point aux Trembles for the assault on Quebec.

1872—Hon. A. G. Archibald, first lieutenant-governor of Manitoba, ended his term of office.

First World War

Fifty years ago today—in 1915—the German invasion of Montenegro began; Russia recaptured Czernowitz, the capital of Bucovina; the British Mesopotamian force fought off Turks on the retreat to Kut-el-Amara.

Second World War

Twenty-five years ago today—in 1940—the number of air raid casualties at Southampton rose to 370 after two days of raids; the British submarine Triad was presumed lost; Joseph P. Kennedy announced his resignation as United States ambas-

LOOKING BACKWARDS

GLEANINGS FROM OUR FILES OF BYGONE YEARS

20 YEARS AGO

December 1st, 1945

Mr. J. O. Herity completed 25 years of service as industrial commissioner and manager of the Chamber of Commerce on November 30th. Ten of those years were years of one of the greatest depression Canada has ever experienced. There was almost no industrial movement during that period but Mr. Herity in the years of his engagements here, has brought six industries to Belleville. They are worth, at a low valuation, more than $2 million annual payroll to the city of Belleville as a civic asset.

30 YEARS AGO

December 1st, 1935

Miss Helen Hurley was home from Kingston to spend the weekend at her home on Queen Street.

Mrs. Roger Porter is spending a few days in Toronto.

Miss Evelyn Empson of Thurlow Township, spent the weekend with Miss Helen Treverton in Trenton.

Miss Kay Buckley of this city attended the wedding of her brother in Peterborough on Saturday.

Mrs. Stuart Lazier has returned from Toronto where she attended the annual meeting of the Ontario Red Cross Society.

Mr. Jack Reeves, and daughter Barbara, have returned to Toronto after spending the weekend with his mother, Mrs. E. Reeves, Charlotte St. The latter returned to Toronto with her son and will spend the winter there.

40 YEARS AGO

December 1st, 1925

Mr. and Mrs. O. N. Eccle and Miss Mabel Eccle, motored to Toronto today where they will spend the weekend.

Mr. Gus Dobbie of Stirling was in town today.

Miss Mary Daly, Napanee, is the guest of Mrs. W. A. Parker, West Bridge St.

Mr. George J. Thompson of Windsor, is here to spend the weekend with his sister, Mrs. James Hudgins.

The annual St. Andrew's Day concert was held last evening in the Odd Fellow's Hall under the auspices of the Sons of Scotland. There was a large attendance and the event was most enjoyable. Dancing was enjoyed after the concert. The following composed the committee in charge: W. Givins, R. Browning, G. Ingram, J. McIntosh, Q. Boyd, J. Browning and the chief of the clan, R. White.

Mr. and Mrs. F. Bennett will leave here tomorrow for Detroit.

50 YEARS AGO

December 1st, 1915

In a rugby match which was played on the grounds at the O.S.D. the high school team defeated the O.S.D. team. The following composed the high school team: Allore, McLaren, Redner, Wrightmyer, A. Rogers, Beatty, Clarke, Roote, Wells, H. Rogers, W. Green, Bullock, Nurse and Armstrong.

Chief of Police John Newton is spending today in Kingston.

Mrs. T. E. Murray of Cleveland, Ohio, and Mrs. T. M. Hauley of Edmonton, Alberta, are visiting relatives here.

Miss Edna Lowery has returned to her home in Frankford after visiting Mr. and Mrs. J. G. Meagher.

Mr. J. L. Tickell has returned from Toronto where he spent several days on business.

Rail Links With Ottawa

Brockville Recorder and Times

While the service is fine for residents of Brockville going to Smiths Falls or Ottawa, or residents of Ottawa coming to Brockville, people between Oshawa and Cornwall wanting to ride by train to Ottawa are finding the service a testy subject.

The dayliner leaves here for Ottawa at 7.50 p.m. and people arriving from Kingston and points west on the CNR's 8 p.m. train must wait in town 24 hours.

The CPR hope sto scrap the service. Brockville and all the communities between Cornwall anad Oshawa should be preparing their briefs to justify continuing and increasing the service.

The country's capital is one place that should have good rail connections with all sections of the country. Preparations for the public hearing should be made now.

STOCK QUOTATIONS

(Stock Quotations Furnished by Barclay & Crawford)
56 Bridge Street East
P.O. Box 788
Members Toronto Stock Exchange
Belleville Office — Dial 968-5581
Manager, Rae B. Swansburg, B.Sc., B.E., P.Eng.

A.M. QUOTATIONS

INDUSTRIALS

Abitibi 10⅝
Alberta Gas Trunk 19½
Algoma Steel 60¼
Aluminum 29⅝
Argus Cpr. 12⅛
Bank of Montreal 59¼
Bank of Nova Scotia 69½
Bell Telephone 56⅜
British American Oil 30
Brinco 6½
B.C. Forest 22
Canada Cement 44½
Husky Oil 14⅛
Cdn. Chemical Wts. 700
Cdn. Impl. B. of Com. 62½
Cdn. Breweries 7½
Cdn. British Alum. 16
Cdn. Tire A 62
Cdn. Pacific Railway 68
Chemcell 14
Chrysler 54½
Clairtone 5⅝
Cons. M. & S. 48⅞
Cons. Paper 38¼
Cons. Gas 14½
Crush Intl. 13¾
Distillers Seagram 36⅛
Dom. Foundries 26⅞
Dom. Steel 14⅝
Dom. Stores 25
Dom. Tar 17⅜
Falconbridge 107⅞
Fleet Mfg. 59
Ford A 59¾
Gen. Motors 109⅞
Grt. Lakes Paper 20⅝
Grtr. Winn. Gas 27
Home Oil A 18¾
Horne & Pitt 270
Imperial Oil 52⅛
Hawker Sidd 5⅝
Industrial Accept. 23⅛
Intl. Nickel 98⅝
Intl. Utilities 30⅞
Interprov. Pipeline 2
Inv. Syndicate A 16
Jeff Lake 22⅞
Jockey Club 5
Lake Ontario Port 6½
Levy 15½
Laurentide Fin. A 11⅞
Loblaw Co. B. 10⅝
Massey Ferg. 33
MacMillan B. & Power 26
Mead Johnson (N.Y.) 26
Moore Corp. 77½
Noranda 51
Ogilvie 14⅝
Pacific Pete 10⅛
Royal Bank 70
Salada Foods 11⅛
Shell 19½
Simpsons Limited 28⅜
Steel Co. Canada 26
Toronto Dom. Bank 60¾
Traders Fin. A. 12⅛
Trans. Can. Pipe 37½
Trans. Mt. Pipe 18⅞
Union Gas 30
Versatile 19¼
Westcoast Trans. 22⅞
Walkers 35⅛
Victoria & Grey 14⅞

MINES AND OILS

Atlantic Coast 147
Beth Copper 575
Brunswick M & S 16
Central Delrio 10¾
Calvert Gas 33½
Campbell Chib 755
Can. Tungsten 110
Can. Southern 211
Cons. Morrison 198
Conwest Expl. 145
Copperfields 115
Denison 37⅜
Grandue 325
Hastings Mining 241
Hollinger 25⅛
Hudson Bay M & S 76⅞
Kerr Addison 800
Mt. Pleasant 56
McAdam Mining 93
New Hosco 290
New Calumet 75
Northgate 775
O'Brien 100
Opemiska 875
Place Gas 166
Provo Gas 228
Quemont 10¾
Rio Algom 19⅜
Sherritt Gordon 555
Spooner Mines 25
Steep Rock 650
Triad 248
United Comstock 21½
United Keno Hill 425
North America Gas 56
Willroy 180
Zenmac 33
Teck Corp. 500

Five most active industrial and mining stock quotations at noon.

INDUSTRIALS

Cdn. Brew. 6795, 7⅛, unch
Ind. Accept. 5410, 23¾, up ¼
Stelco 3984, 26⅛, up ¼
Cons. Gas 3460, 14⅝, unch
Massey Ferg. 3336, 33⅛, up ⅛

MINES

D'Eldona 596115, 103, up 13
Donalda 228900, 29½, up 2
Goldrim 181500, 37, up 7
Wilco 148250, 50, up 7
Cheskirk 80200, 21, down 1

Toronto Stocks

TORONTO (CP) — Speculative interest remained to push volume higher while prices generally eased in active morning trading today at the Toronto Stock Exchange.

D'Eldona traded almost 500,000 shares to gain 7 cents to 1.00 on the strength of Monday's announcement that the company had pulled a 5½-foot section of a drill core containing 37 per cent zinc and .60 per cent copper from its Noranda-area property in Northern Quebec. Donalda, with holdings in the area, was up 2 to 28½ cents.

Despite a .21 advance on index to 102.13 among western oils, Place was the group's most actively traded issue as it lost 7 cents to 1.55.

Industrials were fractionally softer with Trans-Canada Pipeline down ⅛ to 37¼, Moore Corp. ½ to 77, Greater Winnipeg ⅛ to 27⅛, Aluminium and Algoma ¼ each to 29½ and 60, and Canadian Breweries ¼ to 7½.

Banks were mainly improved with Toronto-Dominion up ¼ to 61¼ and Royal and Imperial Commerce ¼ to 70½ and 62¼ while Montreal slipped ¼ to 59¾ and Nova Scotia was unchanged at 69½.

Base metals followed the downtrend with Cominco, Falconbridge, Noranda and Hudson Bay all dipped ¼ to 49, 108, 51 and 76¼ respectively, and Inco ⅛ to 98⅞.

On index, industrials declined .07 to 164.95, golds .04 to 157.97, base metals .19 to 84.32 and the TSE index .06 to 155.54 Volume at 11 a.m. was 1,640,000 shares compared with 1,421,000 at the same time Monday.

Volume soared Tuesday, with heavy buying of penny mining issues.

D'Eldona traded more than 1,770,000 shares, climbing 38 to 93 cents after touching a record 1.15. Donalda added 6 at 26½ cents.

Moore Corp. slipped 1⅛ to 77½, CPR 1 to 68¼, Simpsons ⅛ to 28¾, Distillers Seagram ½ to 36⅛, Walker-Gooderham ⅛ to 35⅞ and Bell Telephone and Rothmans ¼ each to 56⅜ and 23¼.

Banks were mixed with Montreal down ¼ to 59¼ and Royal ⅛ to 70⅞ while Nova Scotia added ⅛ at 69½, Imperial-Commerce ⅛ to 62⅛ and Toronto-Dominion held firm at 61.

Among base metals, Noranda and Inco dipped ½ to 51¼ and 98⅞ and Falconbridge ¼ to 108¼. Hudson Bay pulled ahead ½ to 76½ and Cominco ¼ to 49¼.

On index, industrials declined .49 to 165.02, base metals .59 to 84.51, western oils .38 to 101.92 and the TSE index .46 to 155.60. Golds advanced 1.98 to 158.01. Volume was 6,294,000 shares compared with 5,044,000 Monday.

Excessive Drinking Is Major Problem In Teaching Eskimo White Man's Life

By JOHN McLEAN

INUVIK, N.W.T. (CP)—When the Eskimo called Danny pulled up a chair he talked like a man who wanted to get something off his chest.

It was obvious the beer he brought to the table wasn't his first of the day, but the chip on his shoulder didn't show at first.

"You want to know about the Eskimo? Well, Danny can tell you plenty."

Then Danny laid it on the line: "You get paid for writing this stuff, so you pay Danny now."

The details of Danny's story went unrecorded. He priced himself out of the market.

Fortunately, Danny isn't typical of the Eskimo, but unfortunately there are enough like him to establish excessive drinking as one of the major problems of the North.

It turned out that Danny had been laid off his job a few days earlier and, being broke, he had figured he might make a little money out of a visiting reporter.

His main problem seemed to be keeping a job and looking after a wife and nine children who share a three - bedroom house with his parents and a couple of brothers and their children. Total: 19.

The encounter with Danny took place in late afternoon, but somehow he managed to hang on at the beer parlor until close to midnight when he staggered home.

COUNCIL TACKLES ISSUE

Problem drinking was one of the main issues tackled by the Northwest Territories council during its winter session in Ottawa last February.

A study paper prepared for the meetings said consumption of alcohol "has aroused increasing concern in the last five years." It recommended individual treatment for problem drinkers after steps are taken to bar them from buying liquor at territorial stores.

At that time, Commissioner B. G. Sivertz said the sale of overproof rum, available at some places in the North, was the main cause of drunkenness among the natives.

"Delta Indians and Eskimos apparently did not realize that the potency of overproof rum meant incapacity twice as fast," the commissioner said in a paper prepared for the council.

But not everyone agreed with the commissioner. Elected council member John Goodall cautioned against banning the sale of overproof spirits. "If I voted for it, I could wrap myself in the Red Ensign and it still wouldn't save me from mayhem," said the 76-year-old former postmaster from Fort Simpson.

POSES MAJOR PROBLEM

Drinking, of course, is only one of the problems facing the government and local authorities in their efforts to teach the Eskimo the ways of the white man. But it is a major one.

Vocational centres in the main settlements are well-equipped to prepare young people for various trades.

The schools, too, are more than adequate considering the wilderness conditions which crouch on the very outskirts of this town on the Mackenzie River delta, 50 miles south of the Arctic Ocean, and the other communities sprinkled across the 1,300,000 square miles of the territory.

But modern housing, job-training and new opportunities to earn a living don't always provide the bridge between two worlds.

The wife of a northern administrative officer told about a young Eskimo who took a job at Churchill, Man., instead of going home between terms at his vocational centre.

"His first pay cheque was about $117. I advised him to open a bank account with $100 and keep $17 for himself. That was on a Thursday. Saturday night he was down at the beer parlor buying drinks for everybody. I smiled to myself, thinking how clever I was about the $100. At least he'd still have that."

As it turned out, her protege was 50 cents overdrawn.

U.S. Farmers Find Lone-Wolf Attitude No Longer Tenable

WASHINGTON (AP) — U.S. farmers are learning that if they are to survive in this age of fast-moving technology and keen business skills they must abandon the "lone-wolf" attitude that long has marked American agriculture.

This awareness that growers must abandon extreme self-reliance and join hands with neighbors to strengthen their position in today's competitive economic system is being demonstrated by the farm co-operative movement.

A farmer co-operative is a business enterprise organized, owned and controlled by farmer members who have joined together to provide themselves with bargaining power in the marketing and processing of their products, as well as in the purchase of supplies and service.

While farm co - operatives have been in existence in the U.S. for more than 40 years, it is only in recent years that they have begun to make a major imprint on the farm production and marketing scene.

The great bulk of U.S. farmers belong to one or more co-operatives. This is an important accomplishment from the standpoint of those leaders who have been preaching for years that the individual farmer cannot go it alone.

CO-OPS UNITE

But recognition that there must be a joining of hands is showing up further in moves being made by co-operatives to join with one another to help strengthen the position of the individual co-operative.

In this connection, the U.S. agriculture department's farmer co-operative service reports that more than three-fourths of the 7,876 local farmer co - operatives were affiliated with or members of one or more regional co-operatives last year. Furthermore, almost three-fifths of the 755 regional co-operatives were members of at least one other regional co-operative.

In other words, not only farmers but their co-operatives, are finding strength in union. They, like giant retail stores, are finding they get lower prices through quantity purchases.

They are finding also that the larger quantity of a given farm product they control for sale, the better price they can get for producer members.

In a number of cases, co-operatives are combining marketing services with purchasing services. For example, many local grain co-operatives are handling important volumes of farm production supplies and are performing storage, trucking and other services.

OFF THE RECORD By Ed Reed

"What's he got . . . good philosophy or a good job?"

3 Sentenced To Life Terms By Cabinet

OTTAWA (CP)—Death sentences have been commuted to life imprisonment for Matthew Kerry Smith, 25, Joseph Philias Oscar Letourneau, 67, and Leopold Dion, 45, the cabinet announced Tuesday.

All three had been convicted of capital murder.

Smith shot and killed 55-year-old John Blanc July 24, 1964. The man chased Smith after a holdup at a Canadian Imperial Bank of Commerce branch in the Toronto suburb of North York.

He was convicted at Toronto last May 19 and two appeals, to the Ontario Court of Appeal and the Supreme Court of Canada, were subsequently dismissed. He had been scheduled to be executed Dec. 8.

USED BOMB

Letourneau was convicted of killing Charles E. Baillergeon of Montmagny near Quebec City Aug. 15, 1961, by placing a home-made bomb in Baillergeon's jeep to get revenge over a land transaction. Appeals were rejected and he had been scheduled to be hanged Dec. 10.

Dion killed 13-year-old Pierre Marquis near Quebec City May 26, 1963, during the course of a sexual attack. Three other youngsters were killed by Dion in the same vicinity and in similar circumstances during the month before the Marquis killing.

He was convicted at Quebec City Dec. 13 and appeals were denied. He had been sentenced to die Dec. 3.

The announcement noted that regulations deny parole for a person whose death sentence has been commuted "without the express direction of the governor-in-council."

The last hanging in Canada took place Dec. 11, 1962, in Toronto when Ronald Turpin and Arthur Lucas were executed.

The latest commutations bring the total to 20 since that time. Several other death sentences were reversed by appeal courts.

LITTLE TO BREATHE

The air near the summit of Mount Everest, 29,000 feet up, has less than a third as much oxygen by volume as that at sea level.

Albert Maracle Will Oppose Present Chief

DESERONTO — Nominations for the elections for chief and four councilmen on the Tyendinaga Mohawk Reserve for a two-year term were received last Saturday morning at the Council House.

John R. Brant, the present chief, is again running for office, and is opposed by Albert A. Maracle, a councilman for several terms.

Four councilmen will be chosen from the nine nominees. Carl D. Brant, Earl J. Brant, Elwood J. Brant, Ross Brant and Earl Hill have not previously held office. Bennett Brant, Franklin Green, Melville Hill and George H. Maracle are experienced councilmen, and Melville Hill has served three terms as chief.

John A. Brant is the returning officer for the elections, to be held December 11.

MUGS SHELLED OUT

BARROW, England (CP) — Boys at the high school in this Lancashire town held a threepenny sweepstake on the length of the principal's speech on Founder's Day. Most of them guessed 30 to 40 minutes, from past experience, but the headmaster got wind of the pool and spoke for a record 19½ minutes "to show what a risky business gambling is."

BLOW OWN TRUMPETS

FULFORD, England (CP) — The citizens of this Yorkshire village are bidding for fame during the impending celebrations of the 900th anniversary of the Battle of Hastings. They want the world to know it was the heroic defence of their community which led to the defeat of Harold Hardrada of Denmark, who invaded England a few weeks before William of Normandy.

Two Standing For Reeveship In Deseronto

DESERONTO — Gerald Lott was elected by acclamation as mayor for another term for the town of Deseronto at the nomination meeting held last Thursday, November 26. Mrs. Dorothy McCullough was nominated but withdrew.

Donald Hubble was elected by acclamation, also to the Public Utilities Board, Frank Topping withdrawing.

The six members of the Public School Board were also elected by acclamation. They are: William Burkitt, Mrs. Elizabeth McVicker, John Neal, Donald Reid, Mrs. Gisele Saunders and Jack Spence.

Voters will go to the polls next Monday, December 6, to choose a reeve and three councillors. Percy Brooks and Donald Armitage were nominated for reeve. Raymond Bewick, Clayton Brooks, Ronald Cole, Merton Cummings, Edward Gordanier, Hubert Howard, Hugo Newman and James Sharpe were nominated to the council.

NORTHERN ELECTRIC APPOINTMENT

J. G. LITTLE

Underlining the growing importance of its Ontario operations, Northern Electric Company Limited announces the appointment of J. G. Little as Vice-President - Ontario. In addition, Mr. Little will be specifically responsible for the operations of the company's Switching Division in Bramalea.

Mr. Little, who has served Northern Electric in various engineering and executive capacities since 1928, was Vice-President and General Manager - Cable Division, prior to this appointment. He is a Director of the Canadian Standards Association and a member of a number of international organizations pertaining to the wire and cable industry.

'TWAS 24 DAYS BEFORE CHRISTMAS.....

When all over town
People hurried and scurried
Some wearing a frown.

Soon the stocking would hang
By the chimney with care
But what to put in them?
We feel such despair.

The children were nestled
All snug in their beds,
What to buy? Where to shop?
Buzzed through our poor heads.

Mom with her list
And Dad just confused
Had just settled down
Not too enthused.

When out of his chair
Dad arose with a clatter
Mother, surprised, said,
"What is the matter?"

The light from the lamp
Lit the floor up below,
Where Dad dropped the "Intell"
His face all aglow.

Then to my wondering eyes did appear
An ad in the paper that made it
all clear.

As rapid as eagles our ideas all came,
We whistled and shouted as we checked
off each name.

WATCHES AND DIAMONDS —
EARRING AND BEADS —
CHINA AND SILVER
ALL JEWELLERY NEEDS.

We had what we needed to fill up our socks
Thanks to the help of

O'CONNOR'S JEWEL BOX

You Are Cordially Invited To Attend

Zeller's Shopping Night

Thursday, Dec. 2nd, 1965

From 6.00 p.m. to 9.00 p.m.

a 10% Discount will be extended to you on this occasion

238-40 Front St. Belleville

BLACK'S MEAT MARKET

"CHECK OTHER PRICES AND COMPARE"

Sirloin, T-Bone, Wing Steak 69c lb | Round Steak, Sirloin Tip, Or Rump Roasts 73c lb

BLADE OR SHORT RIB ROASTS .... lb. 53c

BONELESS POT ROASTS ... lb. 43c | LEAN RIB STEW MEAT .. lb. 29c

PRIME RIB ROASTS OR RIB STEAKS .... lb. 59c

FEARMANS WIENERS 1b. pkg. 49c | STAR BRAND Rindless Bacon .. lb. 79c

FRESH LAMB SHOULDER CHOPS or LEGS .... lb. 59c

Hamburg, Sausage Meat, Veal Patties, Margarine .... 4 LBS 1.00 | Chicken Wings, Skinless Sausage, Wieners, Pork Riblets ..... 3 LBS 1.00

HINDS BEEF Cut - Wrapped. Beef Prices are going up. We are holding this price. 49c

BUTTER Thursday Night 6 - 9 o'clock 50c with $3.00 meat order 2 to customer.

Successful Living

Mixed Opinions In Tea Ritual Matter

DEAR DORIS: I am surprised at your instructions, at a large social function, for a person pouring tea to put sugar and cream in before the tea.

Have you never heard of the expression "MIF" — (e.g. "Milk In First)? It is used in a derogatory sense — "She's MIF" — meaning that her manners are not first rate. You should read Nancy Mitford's widely read book, published in England and elsewhere about ten years ago. I can't recall its name, but it brought the expression "U" and "Non-U" into language.

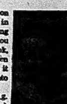

DORIS CLARK

"It relates customs that are "U" (e.g. upper class) and "Non-U" (not upper class.) It states that in English society one only adds milk and sugar after the tea, and points out that only nannies and working staff or people lacking in the niceties of manners are MIF, or put "milk in first."

Obviously this book reflects a snobbish view; but it does point out what is acceptable, and what not, in English upper class society.

At a large function, such as the 50th wedding described, I think a person is better advised to avoid possible criticism and use the more mannerly custom of putting tea in the cup first. Don't you agree?

I enjoy your column. — B.N.

DEAR MRS. U: I have consulted about six authorities and find that opinion is divided. At a large function it would certainly serve to eliminate confusion if one were to pass the cream and sugar to guests who already hold a cup of tea — aside from whether one custom was more mannerly than the other.

In Canada we conform to British customs in some things; in others we follow our neighbors to the south. And that may be our dilemma here. Would readers care to comment?

* * *

DEAR DORIS:

1. I am 19. I weigh 120 pounds, and am four feet 11 inches tall. Will I grow any taller? How can I look my tallest?

2. I have a crush on a boy and two weeks ago he took me out. That night he asked me for a date the next night and I agreed. Unfortunately he did not turn up. Now he is gone back with his steady girl friend. Should I try to win him back and how? — WAITING.

DEAR WAITING:

1. My tables say you are ten pounds too wide. Slender down and you'll look taller. Nature may still help a little, but your best bet is to wear straight, un-fussy styles, high heels and a high hair do.

2. Give up on the date-breaker; he could be a heart-breaker.

* * *

Confidential to ASHAMED: You have been taken advantage of, and your molester is now counting on you being ashamed and keeping quiet. To prevent there being any next time (when something worse could happen), you must have the support and protection of an adult who loves you. Remember that you are not at fault. Either tell your mother or go to your local family agency and talk it over with the social worker there.

* * *

(Doris cannot begin to answer all your questions in the column To make sure of your reply, remember to enclose a stamped, self-addressed envelope.)

SEE PRIVATE TREASURES

MONTREAL (CP) — Masterpieces of modern art, many never shown publicly before, were assembled in Canada recently for "Exhibit 21" at a local shopping plaza. The privately-owned works included paintings by Renoir, Matisse, Degas and Picasso.

TALKS BANDITS ROUND

SHEFFIELD, England (CP) A pair of gunmen threatened to kill 82-year-old shopkeeper Ellen Woodhouse if she didn't hand over her takings. They ended up by asking her forgiveness. She said she appealed to their better natures, asking them not to steal from an old woman, and they left empty-handed.

Beautiful, New Bias-Cut

A625
SIZES 10-18

PRINTED PATTERN

Hannah Troy

HANNAH TROY'S BEAUTIFUL BIAS-CUT DESIGN flows on the figure with a silken grace that's uniquely flattering. Printed Pattern A625 is a simple, understated design yet it will rivet all eyes to you as you walk, turn or dance by. The Original was designed in a whisper-weight wool that's 54-inches wide. It's equally dramatic in black or white — newest in coffee brown, or a vibrant print.

Printed Pattern A625 is available in Misses' Sizes 10, 12, 14, 16, 18. Size 16 requires 2⅛ yards 54-inch fabric.

Send ONE DOLLAR for Printed Pattern A625 to THE INTELLIGENCER, 60 FRONT ST. W., TORONTO 1, ONTARIO, Pattern Department. Please print plainly YOUR NAME, ADDRESS, STYLE NUMBER and SIZE.

Ontario residents add 3c sales tax.

NEW! NEW! NEW FOR 1966! See 57, new, cream-of-the-collections designer originals in our new 1966 Couture Pattern Book. Plus 50c free coupon — apply to any $1 pattern in Book. Send 50c now for new Couture Book.

Couple Observes 25th Anniversary

Mr. and Mrs. Fred Preston marked the occasion of their 25th anniversary by having dinner at the Tweedsmuir Hotel, Tweed, accompanied by their grandmother, Mrs. W. Maines and grandparents, Mr. and Mrs. J. W. Preston of Belleville. The senior Mr. Preston, who is in his 90th year and Mrs. Preston thoroughly enjoyed the events to mark the event.

Upon arriving back at the Thomasburg I.O.O.F. hall found that around 125 relatives, friends and neighbors had gathered to celebrate with them on this happy occasion. Mrs. Preston was presented with a corsage of pink carnations and Mr. Preston with a white boutonniere by their daughters. All enjoyed an evening of dancing.

At Midnight, Mr. Paul Kennedy called the gathering to order and asked the bride and groom of 25 years to come to the platform.

At this time Miss Carol Coulson read an address and presented the honored guests with a brown leather platform rocker and matching foot stool from the family, a green platform rocker and floor mat to match, pole lamp, sewing chest and wool blanket from other relatives, friends and neighbors and a beautiful quilted blanket from Mrs. Preston's employers at Crown Cleaners, along with many other assorted gifts.

Although taken completely by surprise, Mr. Preston expressed thanks and appreciation to everyone, especially to those responsible for the arranging of the surprise party in their honor. Mrs. Preston also spoke briefly and expressed sincere thanks for the many lovely gifts.

Catholic Nuns Get Home In Don Mills

TORONTO (CP)—A cloistered order of Roman Catholic nuns here is planning to vacate its 100-year-old monastery.

The Sisters of the Precious Blood were granted permission to go ahead with the planning of a new monastery in suburban Don Mills.

The new 10-acre site, with its tree-lined driveway, large orchard and greenhouses, will be in quiet contrast to the order's crowded premises on St. Joseph Street in downtown Toronto.

The present monastery, with only a tiny garden at the back, was purchased in 1884 for $10,000. Several additions were made to it over the years.

The Sisters of the Precious Blood, founded in St. Hyacinthe, Que., in 1861, formed the first cloistered community established in Canada. During the last century it has spread to various parts of Canada, the United States, Italy, Japan, Cuba and China (until the Communist take-over).

Toronto was the first branch established when six members of the order, headed by Mother Catherine Aurelia, came here in 1869.

The sisters' work has changed during the years to meet new needs. At first the emphasis was on sewing, fine embroidery, handpainting, the making of church and altar supplies and printing—all of which they still do.

Today the community provides altar breads for use in all the churches and chapels of the archdiocese of Toronto and half of those within the diocese of St. Catharines.

The sisters' latest undertaking is the printing of the new Mass and Breviary Guide, made necessary by recent changes approving the use of English in liturgical prayers.

The Experts Say

If You Want Child to Read, Then Read Books Yourself

By LINDA CRAWFORD

MONTREAL (CP) — If you want your children to read, make sure books are available and attractive and set a good example at home by reading books yourself, says a Montreal librarian.

"And when offering a book, don't say "Here's a book you should read,' but talk enthusiastically about two or three or four books," says Joyce McRae, librarian at John Grant high school in suburban Lachine. "always give the child a choice."

Mrs. McRae, a native of Peterborough, Ont., and graduate of the McGill University library school, says the child should be taken to the library where the librarian can help select "the right book for the right child at the right time."

She says that while working in a public library she discovered that children have decided tastes in books by the time they are four; that even if the child cannot read he knows what he wants read to him.

"If the child doesn't want to read a storybook he might like to browse through a book that will give him pointers on a hobby he's interested in."

Books related to television shows the child likes would also stimulate reading interest.

Mrs. McRae says "exciting sounds and rhyming and rhythmic poems with repetitious refrains" appeal to very young children because they "are aware of voice tones before they are aware of word meaning and like the soft-sounding words in lullabies."

"When they start to learn the meaning of words they like the same phrases repeated over and over."

PICTURES IMPORTANT

Colorful pictures that set off the text were important in choosing a book for young children.

Mrs. McRae says her favorite among the many excellent nursery rhyme books the parent can read to the youngest of children is Marguerite De Angeli's beautifully illustrated Book of Nursery and Mother Goose Rhymes (Doubleday).

"Mrs. De Angeli knew what children liked. She had five of her own and she used to sit in the playpen and let the children run freely around her so that she could keep them away from her paints."

Children as young as 18 months could enjoy Margaret Wise Brown's "Goodnight to the Moon," a book in which a little rabbit says goodnight to his chair, his red mittens and finally to the moon as the light flickers on familiar objects in his bedroom.

After children know a few words they enjoy simple books without story plot, Mrs. McRae says. The next step brings them to books like Lois Lenski's stories about Papa and Mama Small, the objects in their house and Papa Small's automobiles.

Three- and four-year-olds like Margery Flack's "Ask Mr. Bear." a simple story about a little boy who wonders what to buy his mother for her birthday, she says.

"Every child knows about birthdays and presents and can appreciate Danny's problem. And since the story tells how Danny solved the problem, they find it satisfying."

LIKE NONSENSE

Children over four like stories where there are nonsense animals like Leopold the See-Through Crumbpicker who is invisible and adores eating vanilla cookie crumbs.

"Between four and six children's imaginations are vivid and I often wonder if they can distinguish fact from fancy."

Fairytales with violence should therefore be left until the child is in Grade 3 or 4 because they have trouble remembering it is not a true story and become too worried to enjoy it, she explains.

"It is unwise to introduce Hans Christian Andersen stories before Grade 4 or 5 because the sufferings of the Little Match Girl and the Little Mermaid are too much to bear. But tell the goriest Jack the Giant Killer stories to boys in Grade 4 and they lap it up."

Mrs. McRae says lists of new words should not be explained beforehand because this will "kill the magic" and "turn the story into a vocabulary lesson."

"Children are so taken up with the story that long and strange words flow over them and they get the meaning from the context."

As a Christmas gift for five-year-olds Mrs. McRae suggests Wanda Gag's Millions of Cats (Coward) because it "combines the preposterous with rhythmic language."

Children six and over like broad comedy and experimenting with words, accounting for the appeal of Dr. Seuss and his ridiculous pink fink who drinks ink. Rudyard Kipling's Just So stories and nonsense folk tales also have a strong appeal for this age group.

My Father's Dragon (Random) by Ruth Gannett, the story of a little boy who recalls his father's childhood adventure on a wild island, is recommended for seven- to eight-year-olds, along with S. Joslin's What Do You Say, Dear? (Scott), a funny book that attempts to teach manners.

SCHOOLGIRL IS STAR

Trudy Young, full-time host of Razzle Dazzle, the children's TV show, is a Grade 10 student at Toronto's Alderwood collegiate.

Church Groups

ST. JOHN'S W.A.

MADOC — The annual Women's Auxiliary Corporate Holy Communion service was observed in the Anglican Church on St. Andrew's Day with 13 members present. Rev. J. H. Thompson conducted the service.

Following the celebration, the monthly meeting of the Woman's Auxiliary branch was held in the Rectory. Business centred around discussion of the annual W.A. and Church Guild Christmas party to be held next Tuesday in the parish hall. The menu and program was arranged.

The sale of church calendars and Christmas cards has gone well again this year, all 50 calendars having been sold throughout the parish. While coffee was served, a surprise shower was held for a member, Mrs. Ann Allt, who was recently married.

WORLD OF
Beauty
AWAITS YOU HERE!
Remove superfluous hair permanently from face, arms, legs with
ELECTROLYSIS
Kree Imperial Deluxe, gentle, fast by Electrolysis.
MARIE MURDUFF
will be in Belleville
Dec. 6 and 7
Belvedere Hotel
Phone for an appointment on these dates — 968-5774

an elegant GIFT ..
fur hats

Give her fashion, luxury, glamour with one of our elegant, exciting hats.
Beautiful, fashion-right
scarfs

For little gifts that mean a lot select from our colorful scarves to delight every girl.

the best GIFT of all
handbags
She always needs handbags, especially smart new styles like these
a luxury for every woman

evening bags
Gala Gift Just Right For Festive Season — Evening Bags
A SMALL DEPOSIT WILL HOLD THE GIFTS OF YOUR CHOICE 'TIL CHRISTMAS.
WOODLEY FURRIERS
"Where you always find the newest . . . First"
271-73 FRONT ST. 962-4911

FOR THAT EXTRA LARGE TURKEY ...
Turkey Lifters
Reg. 1.98
Special 1.33
WHITES HARDWARE
238 FRONT ST. 962-4555

KRESGE'S
SATISFACTION GUARANTEED OR MONEY CHEERFULLY REFUNDED

Christmas Birdcages
These colorful birdcages will provide cheerful decoration for your home this Christmas! Choose from four attractive arrangements.
Comparable Value 99c
December Special 57¢

LADIES' HALF SLIPS
Beautifully styled, heavy Jersey half slips with an elastic waist and 4-5 inches of dainty lace trim across the bottom front of the slip. Choose from the following glamorous shades: white, pink, blue, aqua, lime, beige and black in sizes S-M-L.
Comparable Value 79c
December Special 57¢

GIANT CHRISTMAS ASSORTMENT
225 pieces of seals, string tags, novelty folders and enclosure cards.
Comparable Value 49c
December Special 33¢

12 ASSORTED CHRISTMAS BOWS

12 colorful Christmas bows to decorate your gift wrapping! These bows are in assorted colors on a cane shaped card.
Comparable Value 98c
December Special 47¢

DISH RACK
Handy combination dish rack and tray available in four sparkling colors to compliment your kitchen: sandalwood, yellow, white and turquoise.
Comparable Value 1.29
December Special 88¢

LADIES' QUILTED DUSTERS

These beautiful Kodel quilt dusters would make ideal Christmas gifts! They are available in four attractive styles in a variety of soft shades. Sizes S-M-L.
Comparable Value $7.34
DECEMBER SPECIAL $4.99

6 ROLL CHRISTMAS WRAP
A total of 360" of fine quality gift wrapping. Each roll is a different colorful design.
Comparable Value $1.00
December Special 53¢

Men's Boxed Tie & Sock Sets
Handsomely packaged for easy gift wrapping! Four in hand tie with matching plain color stretch Nylon ribbed socks.
Comparable Value 1.98
December Special $1.33

BATHROOM SCALES
Accurate, all enamel bathroom scales with a chrome handle. Choose from five colors: white, pink, turquoise, black and beige.
Comparable Value 3.95
December Special $3.33

MONOPOLY GAME
Ideal for youngsters and grown-ups alike! This popular game provides enjoyment for all ages. It includes a boxed hinged board, 9¾x9¾", with dice, tokens, cards, wooden markers and paper money.
Comparable Value 3.87
December Special $2.97

MILK SCHRAFFT CHERRY CHOCOLATES
Comparable value 87c
DECEMBER SPECIAL 67c

DARK SCHRAFFT CHERRY CHOCOLATES
Comparable Value 87c
DECEMBER SPECIAL 67c

SATISFACTION GUARANTEED OR MONEY CHEERFULLY REFUNDED

CWL Sponsors First Annual Tea, Bazaar

MADOC — Madoc Catholic Women's League held a successful tea and bazaar in Sacred Heart Parish Hall last Wednesday afternoon. Receiving the guests at the main door was the president of the League Council, Mrs. Joseph Foley, assisted by the past president, Mrs. Frances Tobin.

There were many tables, which included the home bake table, with Mrs. Joseph Kehoe, Mrs. Fred Bosley, Mrs. Stewart Roy and Mrs. Wilfrid Forestell in charge.

The fancy work booth had many colorful aprons, embroidery, cushions, knitted novelties, socks and numerous knitted items. Conveners were Mrs. Charles Stoklasar, Mrs. Philip Rivers, with Mrs. Frank Barry, Mrs. Fred Cassidy and Mrs. Snider as assistants.

The touch and take table was in charge of Mrs. Leo Webb.

TEA ROOM DECOR

Convener for the tea room was Mrs. John Livingstone. The centre table was covered with an ecru lace cloth, centred with a display of gold, bronze and yellow 'mums, and yellow candles in lacy collared tri-branch silver candelabra. Silver services completed the setting.

Those pouring tea from the other churches were Mrs. James Pitts, and Miss Lamoine West from St. Peter's Presbyterian Mrs. Perry Bronson, representing the United Church and Mrs. Laverne Carman of St. John the Baptist Anglican Church. These ladies were assisted by Mrs. James Cox, Mrs. Fred Stewart, Miss Olive O'Riordan, Mrs. Charles Thompson, Mrs. T. H. Rupert, Mrs. Wilfrid Forestell and Mrs. Thomas Keilty of Stoco, the Diocesan president of the CWL.

Ladies in charge of preparing tea were Mrs. Catherine Mahoney and Mrs. Bryne.

The quartet guest tables were covered with white luncheon cloths and centred with glass containers holding gold and yellow 'mums.

The doll table with various wardrobe apparel was in charge of Mrs. W. M. Mahoney. The candy table and flower table was looked after by Mrs. Thomas Lindall and Mrs. John Lindale. Mrs. Donald Forestell was in charge of the sale of Christmas cards and jewelry.

DRAWS HELD

Mr. Robert O'Riordan Sr. sold tickets on a patch work quilt which was won later by Mrs. Wilfrid Forestell. Mrs. Charles Sloklasar donated a dressed doll and high chair which was won by Charles Mahoney of Madoc. The drawing for the cash awards and other prizes took place with Rev. Father F. J. O'Neil announcing the winners. They were Miss Elizabeth James of Actinolite, Mrs. Melville Schultz of Madoc and Mrs. Ted Meraw. The three tier iced Christmas cake was won by Mrs. Thomas Keilty of Stoco and the ten pound cheese went to Mr. Tom Camphill of Kingston.

This was the first event in the new Sacred Heart Parish Hall.

LENT BY DUTCH QUEEN

TORONTO (CP)—Queen Juliana of The Netherlands is lending a Mondrian painting to the Art Gallery of Toronto for a comprehensive exhibition of the Dutch artist's work next February. The show will be the first organized in Toronto to travel abroad, to Philadelphia and The Hague.

Mother's Helper

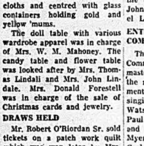

WHAT does daddy come home to? At our house he used to come home to the hectic confusion of four moppets at dinner, then squealing baths for all, and the rassel of bedtime. A friend suggested I do a little planning! Now I bathe the children before their father comes home and have them in their 'jamas—sometimes even fed. This gives him a chance to play with them, and I'm freer. We have our dinner after they're tucked in bed, or quiet in front of TV. It's heaven! Hope it helps you! (Suggestion from Mrs. Geo. Weldeck, Cleveland, Ohio.)

1965 Publishers Newspaper Syndicate

Church Groups

ST. MARK'S W. A.

BONARLAW — Again as in times past, Mrs. E. Heath opened her home for the November meeting of St. Mark's W. A. Anglican, Bonarlaw. Mrs. Barlow, president opened the meeting: Rev. Stewart conducted the devotional exercises. There were 13 members present.

The Little Helpers and their parents were entertained in the Sunday School room of St. Mark's Church, with Mrs. Prest, their leader who deserves much credit for her interest in their work. It was announced that the W. A. share for the deanery project of educating an Anglican child has been sent. Final plans were made for catering to the deanery laymen's and clrgymen's banquet.

Mrs. Prest read a paper on Sunday schools taken from a well-known magazine. She also read a poem.

The hostess served lunch and a social half hour was spent.

Masons Hold Ladies' Night

STIRLING — On Saturday evening the annual Ladies' Night banquet of Stirling Lodge, No. 69, A.F. & A.M., was sponsored under the direction of Wor. Bro. Robert L. Hatton, master of the lodge.

The banquet was held in the I.O.O.F. hall where 175 guests enjoyed a hot turkey dinner, served by members of Laurel Rebekah Lodge, No. 211.

The decorations were gold and bronze 'mums and gold and blue candles.

The invocation was given by Bro. Rev. A. M. Laverty, chaplain of Queen's University. I.P.M. Wor. Bro. Jim Pollock gave the toast to Grand Lodge. Wor. Bro. Carl E. Bateman gave the toast to the ladies and Mrs. Burton Woodbeck replied. Bro. Charles Pearce thanked the caterers and Mrs. Lillian Johnson, Noble Grand of Laurel Lodge, replied.

ENTERTAINMENT AT COMMUNITY HALL

The group moved to Stirling Community hall, where the master Robert Hatton chaired the meeting. The entertainment consisted of community singing in charge of Bro. Craig Watson, musical selections by Paul Jones and Cheryl Utman and a tap dance by Rhonda Myers, accompanied by Mrs. Carl Pitman.

The guest speaker was Bro. Rev. A. M. Laverty, who chose as his theme, "Time." He said each individual is given the same amount and it is up to each to use his time wisely. Time should be distributed over the duties of making a living, with time for church, lodge and social activities. But above all a certain amount of time should be reserved for family life, when parents can help mold the lives of their children during their formative years.

Wor. Bro. C. E. West introduced the speaker and Bro. Fred Beckett thanked him.

College Girl Now Coroner In New Jersey

PRINCETON, N.J. (AP)—A shapely blonde co-ed has started a three-year term as coroner with visions of running for the United States Congress in the future.

"This is an ideal political office for a college girl," beamed blue-eyed Janet M. Bond prior to being sworn in as Mercer County coroner. "Already I've met a lot of people I wouldn't have otherwise."

Classmates introduce her to their parents as: "My friend, the coroner. . . ."

On her first night home for the U.S. Thanksgiving holiday she was invited to address a local boy scout troop.

She's received a bundle of mail from around the country, including congratulatory letters from prominent national politicians.

Janet became something of a celebrity recently by polling 56 votes for a landslide victory over 54 other write-in candidates.

She clinched the election with a mimeographed letter campaign from Mount Holyoke College in Massachusetts urging the people back home in Princeton to add interest to their election day by casting a write-in ballot for her.

One of her major preoccupations since the election has been trying to figure out just what the coroner's job entails.

A 135-year-old state law requires her to bury shipwrecked people who wash up on the shore, sell their clothes at public auction and watch for more ships.

Her father, a physicist, has been assisting in the research.

FATHER HAS FUN

"He's been having more fun than anybody in the world reading all the law books and uncovering all kinds of minute trivia," she said.

"If the shipwrecked victim is found nude, I have to provide the grave clothes. But I'm not allowed to spend more than one dollar for them."

For the most part, she confided, coroners in New Jersey don't do anything; particularly in Mercer County where the only whipwreck could be on the shore of the Delaware River where ships seldom pass by.

For some time Mercer County's governing officials have tried to persuade the legislature to erase the coroner's office from the books on the grounds that it is outdated and the county medical examiner has taken over the only essential duties. But the title remains and enough voters are aware of the position to keep it alive.

Although the position pays no salary, has no real duties and no patronage, Janet, a 21-year-old political science major, doesn't discount its political value.

"I think deep down every political science student would like to be in Congress some day," she said. "One way to get there is by winning elections."

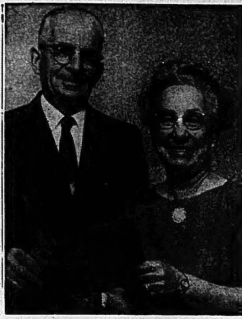

S. W. Spafford, Wife Married Fifty Years

A community-sponsored party tonight at Aikins United Church and a family get together Saturday will mark the 50th wedding anniversary of Mr. and Mrs. Stanley W. Spafford, 2nd concession of Sidney township.

The couple were married December 1st, 1915, at the bride's home in Belleville, and have lived since on the Spafford farm homestead.

Mrs. Spafford is the former Alice Bell of Thurlow township, but has lived in Sidney since a young girl when her father became cheesemaker at the Sidney factory.

The couple are former schoolmates, were in the same class at school and completed their entrance together. Mrs. Spafford went on to become a public school teacher before she married.

STILL WORKS FARM

Although, as a labor-saving move, he has switched from a dairy herd to beef cattle, Mr. Spafford still works the 107-acre farm which the family bought just 100 years ago.

Mr. Spafford shares work with a neighboring farmer for more economical utilization of expensive farm equipment.

The couple have both been active in Aikins United Church, where, for many years, Mr. Spafford acted as Sunday School superintendent. He also acted as cheese factory president for a few years.

Mrs. Spafford has been active in Women's Missionary Society work, having served as president of the Presbyterial and also the Bay of Quinte Conference, stretching from Oshawa to Smiths Falls.

Honoring the couple on their anniversary, dozens of cards and congratulatory messages are pouring into the Spafford home. Among them are a scroll from the provincial secretary and a message from Hastings West MLA W. E. Sandercock.

The couple have two children, a daughter Ruth (Mrs. Len Van Osten) of Belleville and a son Gordon, a civil engineer in Winnipeg. There are four grandchildren, who, although they will not be present for the anniversary, will come east with their parents for Christmas.

MANY WORK FOR LORD

Blenheim Palace, the English home of the Duke of Marlborough, is maintained by more than 100 servants.

AF

Mink . . . glamor with beauty. Various Natural Shades.

PRICE WILL SURPRISE YOU.

A deposit will hold your choice.

Ashley FURS
CUSTOM FURRIERS
294 FRONT STREET
BELLEVILLE, ONTARIO

Christmas Bazaar Held by UCW

MARMORA — The annual Christmas bazaar of the U.C.W. of St. Andrew's United Church, held Friday afternoon in the Christian Education Hall, attracted many visitors. The minister's wife Mrs. J. M. D. McLeod, and UCW president, Mrs. Leith Stetson, welcomed guests. Tickets to the tea room were sold by Mrs. Myrtle Jones.

The tearoom was separated from the bazaar division by white picket fencing and at the entrance stood five giant red Christmas candles. Tea tables, in charge of Mrs. Ralph Neal, were centred with tiny burning candles surrounded with gathered red and green nylon net and small colored bells.

Specialties in the home baking booth, in charge of Mrs. Tom Bateman, Mrs. James Lofthouse, were Christmas cakes, puddings, and shortbread topped with holly leaves and berries.

GIFT ARTICLES ON SALE

In the sewing booth, Mrs. Harold Nayler, Mrs. Allan Wells and Mrs. William Tinsdill, featured Christmas aprons, dolls' clothes, burlap shopping bags and fancy dusters. In the knitting and cushion corner Mrs. Doug Vilneff, Mrs. George Gazley, and Mrs. Leila Richardson, sold baby articles, mitts, hats, headbands, slippers and fancy cushions.

Attractions in the novelty booth included dolls' beds, enamelled desk sets, button and yarn cans, styrofoam snowmen, advent wreaths, gilded flowers, piggy banks, Santas with beards, table centres, choir boys made from enamelled folded papers with foam heads, and two beautiful candy churches. Mrs. Joseph Murphy, Mrs. G. J. Meiklejohn, Mrs. Garnet Howden, Mrs. Percy Gordon and Mrs. Bert Gray were in charge here.

Mrs. Glen Wentworth and Mrs. Mel Borland helped small children fish prizes from the fish pond which was in the shape of a wishing well. Mrs. Sid Demorest sold touch and take articles and in the delicatessen bar Mrs. Roy Barker and Mrs. John Davidson provided salads, casseroles, puddings and soups for sale for dinner.

WEDDINGS

NORMAN — PERRIE

MADOC — A quiet wedding was held in St. John the Baptist, Anglican Church on Saturday when William John Norman, son of Mr. and Mrs. William Norman of Millbridge was united in marriage to Gail Francis Perrie, daughter of Mr. and Mrs. Gordon Perrie of Madoc. The groomsman was Mr. Elmer W. Trotter of Cooper while the maid of honor was Miss Lorraine M. Triggs. Rev. James A. Thompson officiated at the ceremony.

A reception was held in the bride's home following the service.

The couple will reside in Madoc.

A miscellaneous shower was held for them prior to the wedding in the apartment of Mr. and Mrs. R. H. McQuiggie.

RUSSIANS STUDY HARD

Every third Russian, a total of 69,000,000 people, is taking some sort of study course.

PATRICK — POLMATEER

ST. OLA — St. Ola United Church was the setting on Saturday, November 27, for the wedding ceremony of Mary Iva Polmateer, daughter of Mr. and Mrs. Stafford Howard of Greenbush and Donald Ronald Patrick, son of Mr. and Mrs. Delbert Hiatt of Greenbush. Rev. T. Collwell of Coe Hill and Mr. E. V. Cook of St. Ola officiated.

.VMP1aRc

POISON IN STREETS

FLORENCE (AP)—A battle against poisonous vipers in this city of the Medicis, familiar with the political advantages of poison centuries ago, seems to be a losing one. The city's fund for paying 2,000 - lire ($3.50) bounties for each dead viper has been exhausted and the army has used flame-throwers to burn breeding-grounds. Nevertheless, a viper was found in a main street near the Medici tomb.

Bringing Up Baby

HINTS COLLECTED BY MRS. DAN GERBER, MOTHER OF 5

Great day when your little adventurer pulls himself up for the first time. But getting up is easier than backing down. At first he'll probably hang on to the playpen, crib-rail or whatever, for dear life. After you come to the rescue a few times, to ease him down gently, he'll get the idea and soon try a plop-down on his own. When he finds the plop really doesn't hurt, he'll practice his "pull-ups" with relish. May even take a stab at a step before letting go.

Appetite incentives. Gerber Strained or Junior Meats are just the thing to make your baby's appetite rise to the occasion. They're savoury with true-meat flavours, have a nice moistness and texture that babies find oh-so-appealing. To help your baby grow, they're an excellent dietary source of protein. Beef, Chicken and Veal in both strained and junior varieties, Chicken & Veal in strained only. Wonderful eating!

Tasty tempters in the vegetable department: Carrots, Green Beans, Squash, Sweet Potatoes. Like all the Gerber Baby Foods, each is "custom-cooked" according to the requirements of that particular vegetable.

Explanation division. There's a good reason why Gerber "custom-cooks" your baby's foods. It's because different foods require different cooking times and temperatures. While some foods can be flash-cooked in a matter of seconds, others must have longer heat treatment. In all cases, cooking time and temperature are scientifically controlled to suit the nature of the product. It's this kind of extra care that makes Gerber Baby Foods so extra-special.

Safety patrol. As your baby gets more skilful in the art of handling himself upright, you'll have to make doubly sure that anything possibly harmful is not reachable. Examples: (1) If your inquisitive one does a pull-up via the coffee table, a darting hand could light on a cigarette lighter. (2) In the crib, an overhead mobile can be mighty tempting . . . should be high enough to be out of harm's way. Gerber Baby Foods, Niagara Falls, Canada.

more local winners!

$500 $100 $10

PURITY FLOUR pays out cash every day

YOU CAN WIN, TOO!

Cash! Cash! Cash! Every day, more winners! Just by buying Purity Flour, a chance to find valuable $10-$100-$500 cash certificates inside bag. No contest. No quiz. Everybody who buys *any size bag* has equal chance to win. (Just answer simple qualifying question.)

look for the cash certificate

MORE CASH WINNERS in this area—week of Nov. 29th

MRS. G. GRENKE, 98 Orchard Drive, Belleville, Ontario

MRS. IDA M. LAMBERT, R.R. No. 1, Box 10, Trenton, Ontario.

HOT CORNED BEEF SANDWICH

Another easy hot lunch sandwich — this time it is corned beef plus cheese. The sandwich is dipped in an egg-milk mixture, French toast style, and fried or baked.

A dandy feature of this hot lunch sandwich is that it may be prepared in advance. Indeed it is improved by advance preparation.

WEDNESDAY

Dinner Menu

by Mary Moore

Curried Tongue (see Tues.); Barley Casserole (see Tues.) or Fluffy Boiled Rice; Cole Slaw; Baked Apples with Top Milk; Tea.

CORNED BEEF DIPWICHES
(a hot lunch sandwich — fried or baked — serves 5):

10 slices crust-on white or whole wheat bread, mayonnaise, 5 thin slices process or Cheddar cheese or ½ cup cheese spread, 1 12-oz. can corned beef (chilled — see below), 2 eggs, 2 teaspoons prepared mustard, 2/3 cup milk, butter.

Arrange the slices of bread on your counter in a double row of 5. Spread half of them thinly with mayonnaise. Cover remaining halves with cheese —either whole slices of process or Cheddar or cheese spread. The next layer is sliced canned corned beef. (I bought corned beef packed in Canada, if you can find it in Australia and chilled it thoroughly before slicing.) Top with remaining bread slices and press down firmly. In a shallow bowl beat the eggs and add the mustard, mix well and stir in milk. Dip the sandwiches in this egg-milk mixture until all is soaked up, turning them over once or twice. Melt about ¼ cup butter or margarine in large frying pan and brown sandwiches on both sides and serve hot. Lovely with cranberry or apple jelly.

NOTE:

The baking treatment for this lunch dish will appeal to busy mothers. After you wash the breakfast dishes proceed as above but instead of dipping the sandwich in the egg-milk mixture arrange the sandwiches in buttered shallow baking dish, in a single layer, cutting them in halves to make them fit neatly. Pour the egg-milk mixture over all evenly and let stand in refrigerator 1 or 2 hours, when all of the liquid will be soaked up. About 20 minutes before lunchtime dot top with butter bake at 375 deg. Fahr. until set and golden. If it is not golden brown raise it up to within 4" of heated broiler burner — but watch it! — until bubbly and golden.

EARNED HER MONEY

Acting with James Cagney on her first movie contract, Joan Blondell made 39 films in 29 months before asking for a rest.

THINKING OF BUYING OR SELLING REAL ESTATE?

CALL: MARY COLLING

W. J. McCORMICK
REALTY LTD
Bus. 962-5397 Res. 962-2373

HOT COFFEE
WON'T WARM YOUR FEET!

BUT

CLARKS' IGLOOS
SURE WILL!

For the best in comfortable, warm winter footwear, it's impossible to match Clarks' IGLOOS. Clarks of England know all about Ladies feet and the kind of boots best suited to the Canadian winters. Salt stains wash off (practical) . . . Top styling (that's nice) . . . and so very, very warm (with lamb's wool lining) and comfortable too! (Try on a pair and see). Ask for IGLOOS by name . . . By Clarks, By Jove! In Black and Brown

$22.95

LESLIE'S
SHOE STORE LTD.
255 FRONT ST. 962-5359

Designer Goes to 1930s For His 1960 Collection

By LINDA CRAWFORD

MONTREAL (CP) — Young designer John Warden admits his inspiration came from an era he can't possibly remember, but his acquired feeling for the 1930s was effectively interpreted in his spring '60 collection.

The 25-year-old native of Niagara Falls, Ont., suggested the '30s in feeling or in fabric throughout his Vanity Fair collection for Auchie Santh of Montreal, previewed for the press here Tuesday.

The shoulders were wider, the jackets long with low, loose belts, and the starkly tailored suits and coats demanded two-color spectator style laced oxfords.

All costumes were modelled with wide brimmed hats of straw or felt. The white, black, yellow, red, navy and carmel sailor brims were worn over tightly fitting bands that matched the ensemble.

Most of the suits and coats were set off by blouses with floppy bows that either filled in a low neckline or grew out of a higher one. These pastel blouses, usually in silk, had long sleeves and French cuffs.

COATS SEEN FIRST

The show opened with three "wrap-up" coats that looked like a combination of the bath robe and the trench coat. Shown in navy, red and grey wool, they had patch pockets, tab-button shoulders, low wide fabric belts.

Many of the coats—all with narrow lines—had architectural seaming. This use of double seaming was carried over to skirts, most of which were semi-flared A-lines. Several skirts were wrap arounds with a loose front join.

Dresses, modelled with earmuffs of daisies, received the same treatment. They came in pimento, olive, bright green, sand and lilac wool, and were worn with plain while nylons.

Lilac was also teamed with navy in a dress-coat combination. A frequent dress pattern was the T-square, a tailored dress with a wide yoke.

HEMLINE FLOUNCED

A finely pleated skirt with a flounced hemline showed up twice—both times in fine grey and white checked wool.

Wool plaids are not usually associated with spring, but the designer showed two ensembles in dark green and navy plaids.

Also somewhat out of season were sporty costumes in wide and plaid-waist carmel corduroy.

Away from the '30s influence were identical costumes in white and carmel wool boucle. The dresses were tailored and A-line, the jackets short and quilted.

FIVE LEVELS MEET

TIMMINS, Ont. (CP) — Mrs. Della Robin was greeted by four generations of her descendants at her 100th birthday party. The youngest member of the family was great-great-granddaughter Lynn, one year old.

BOOK OF THE WEEK SUGGESTION . . .

"GIVE JOY TO MY YOUTH"

A Memoir of Dr. Tom Dooley

Written by a co-worker of Dr. Dooley's who knew his methods, plans, hopes and whole public career. The author tells the fascinating story of her experiences with the splendid young man who made such an impact on young people. Photographs.

$6.25

THE James TEXTS LIMITED

BOOKS — OFFICE AND SCHOOL SUPPLIES
183-185 FRONT ST. DIAL 968-6776
EST. 1910
Open All Day 6 Days a Week . . . Friday to 9 p.m.

Division of Harbord Pharmacy

"COUNT DOWN — COME DOWN"
To 267 FRONT ST.
OPEN WEDNESDAY AFTERNOON AND FRI. NIGHT TO 9 P.M.

THE SUPERVALUES
Are "Out-Of-This-World"
Complete with "Down-to-Earth" Prices

Rx LORD'S
SUPERVALUE PHARMACY

Radios SO RIGHT FOR CHRISTMAS GIFTS!

7-Transistor Miniature POCKET RADIO
WEIGHS ONLY 5 OZ. OPERATES ON SINGLE PENLIGHT BATTERY.
COMP. 19.95
OR
10-Transistor PORTABLE RADIO
Excellent reception hi-range tuning. Complete with earphone, carrying handle and batteries.
COMP. 19.95
Save $7.00
$12.99
FULLY GUARANTEED.

SUPERVALUE!
2 Prs. Christmas Pkg. SEAMLESS MESH NYLONS
New Winter Colors.
2 prs. 99¢

JERGENS CLASSIC BEAUTY BOTTLE HAND LOTION
5-oz. Save 33c Comp. 1.50
99¢

Save 71c
CHILD'S TOILETRY GIFT SETS
Ideal for little Miss. Attractive designs, the perfect gift.
Comp. 1.59
88¢

SHULTON OLD SPICE After Shave Lotion
Comp. 1.50
99¢

Christmas TREES that don't grow after you
RHAPSODY. VINYL. EASY TO ASSEMBLE AND STORE. CHRISTMAS COLORS. FLAME-PROOF.
$3.57
BIG 5 FT. BIG 6 FT.

JEWELED ICICLES
LOVELY TREE DECORATIONS
67¢

PKG. OF 25 — CHRISTMAS STICK-ON BOWS
COMP. 1.98
Save 1.09
88¢

PKG. OF 12 SPECIALLY DESIGNED Christmas Gift Cards FOR ENCLOSURES
13¢

JUMBO PKG. TAGS AND SEALS
SUPERVALUE! 18¢

UNHEARD OF PRICE Save $9.00
ALL TRANSISTOR SHORT RANGE RECEIVER WALKIE TALKIE SET
GUARANTEED 90 DAYS
COMP. 24.95
$15.99

PHILISHAVE ELECTRIC RAZOR
COMP. 29.95
Save 12.98
$16.97

DISCOUNT PRICES EVERYDAY!

See Our Complete Line Of Christmas Cards, Gifts & Wrap

Save $9.18
AUTOMATIC INSTANT LOADING REVERE CAMERA
EASY CARTRIDGE LOAD. A FANTASTIC GIFT. SAVE NOW.
COMP. 17.95
$8.77

BLUE-WHITE AND PINK-PETAL HAND LOTION
In Attractive Gift Dispenser
77¢
Comp. 98c Save 62c
Shulton "OLD SPICE" MEN'S GIFT SET
After shave lotion and stick deodorant.
Comp. 3.75
$2.13

BOX OF 21 CHRISTMAS CARDS
COMP. 69c
47¢

EXQUISITE SCENES—BOX OF 18 CHRISTMAS CARDS
COMP. 89c
57¢

WEAR OR DECORATE PARCELS WITH CHRISTMAS CORSAGES
BIG SELECTION. COMP. 39c
17¢

Lord's Own Recipe — chuck full of goodies
2 LB. FRUIT CAKE
SUPERVALUE! 99¢

Save 15.98
ELECTRIC SLICING KNIFE
WITH STAINLESS STEEL BLADES MAKE LIFE EASY
COMP. 28.95
$12.97

Save 4.00
AUTOMATIC ALL CHROME Electric KETTLE
Sampson - Dominion. Fully guaranteed, high-speed with automatic cut-off.
$4.97
COMP. 9.95

SAY IT WITH A Christmas Card
GIANT BOX OF 51 CARDS
COMP. 1.00
67¢

We reserve the right to limit quantities.

Day-in! Day-out! LOWER DRUG and PRESCRIPTION PRICES!

For Half-sizes

4860
SIZES
12½–24½

By Anne Adams

Save thru busy days at home or work in a wrap-and-button style with a smart surplice neckline. Sew it in carefree fabrics that seem ironing.

Printed Pattern 4860: Half Sizes 12½, 14½, 16½, 18½, 20½, 22½, 24½. Size 16½ takes 4⅛ yards 39-inch.

Fifty cents (50c) in coins (no stamps, please) for each pattern. Ontario residents add 2c sales tax. Print plainly size, name, address, style number.

Send order to Anne Adams, care of Pattern Dept. The Intelligencer 60 Pippi St. W., Toronto 1, Ontario

BREEDS HEAVYWEIGHTS

HALIFAX (CP) — The baby rabbits which won top prize at the Atlantic Winter Fair weighed 17 pounds each, though less than a year old. Gerardus Rykenhuis said he raised the two rabbits on dog-food biscuits.

Former Fashion Model Now Town Official

HAY RIVER, N.W.T. (CP)— You have to have the constitution of an ox to do this job."

Rosemary Scott, a former Toronto fashion model, runs a seven-member household and is secretary - treasurer of this Great Slave Lake town of 2,500.

Mrs. Scott is responsible for tax collection, public works and the council directs them to be done, and a monthly financial statement. She is also the town's peace officer, enforcing Hay River's 211 bylaws. Her salary is $150 a week.

The household part is easy, she says. A live-in housekeeper ensures meals are on the table for her four children (ranging in age from 18 months to 13 years) and her husband, assistant principal at Hay River Federal school.

It's the job that takes pep, patience and persistence.

"I'm in on all negotiations for sewer and water service which we're getting in next year, how the service is to be obtained and financed."

Mrs. Scott works a 5½-day week. She also attends the 50 council meetings a year, each of which lasts an average of three hours, and all council committee meetings.

A veritable encyclopedia of facts and figures, she was able to reel off insurance premiums for Hay River's vehicle fleet at one recent meeting.

WOMAN RUNS NORTHERN TOWN — Rosemary Scott, a former Toronto fashion model, is secretary-treasurer of Hay River, a town of 2,500 on the Great Slave Lake. She is responsible for tax collection, public works and is also the town's peace officer. "You have to have the constitution of an ox to do this job," she says. (CP Photo)

'TWICE AS HARD'

"A woman in my job has to work twice as hard as man to justify her position in a man's world on the frontier," she says. "She can't throw tantrums."

A native of Saint John, N.B., Mrs. Scott worked as an RCAF secretary at Goose Bay, Labrador. It was there that she developed an affection for the North. And it was there she met and married John Scott. When he was posted to Hay River 12 years ago, she took a part-time job with what was then an improvement district but which three years ago became a town.

Mrs. Scott likes the responsibility of administering the town's $500,000 budget and feels she can justify working instead of staying home.

"I think my kids are happier with me working than if I weren't.

"There's something about the job that's so challenging. I suppose what I say to myself is that I'm going to see this town run properly or else. It almost becomes an obsession."

Mrs. Scott learned most of what she knows about town administration from on-the-job experience and extensive reading. She is taking a University of Alberta public administration course by correspondence and plans to take a degree in business administration.

SPICY FRAGRANCE

We have many, many requests this time of year for old fashioned pomander ball instructions, and I don't think it can be said any better than in this letter from Doris:

Dear Susanna: This isn't a sparkling new idea, but it is one I've always enjoyed making and using. In fact I get a pleasant sensation whenever I think of the delightful spicy smell that comes from a closet where a pomander ball is hanging.

If you start a couple now, they will be perfect for Christmas.

You'll need: a lemon, an orange or an apple; whole cloves (several dozen for each fruit); a large pinch of orris root (try the drug store) and an equal quantity of powderid cinnamon.

Punch small nail holes in the fruit and insert the clove buds, touching each other, until they cover the entire surface. Dust well with orris root and cinnamon by gently shaking in a paper bag. Wrap pomander in foil and store in a cool, dry place until fruit is hard and dry. Then hang, in amongst your clothes, by a pretty bright ribbon or a single covering of nylon net. They smell so good. Doris

Spice is nice in other seasons, too, so use these fragrant fragments any time as an extra gift or as a decoration on top of a package. — SUSANNA

TINTED SUGAR

Dear Susanna: Tint sugar cubes by filling a medicine dropper with desired pure food coloring and place one or two drops on each cube. Let stand until dry. — Mrs. F. A.

BID FOR LATE MORNING

LOOE, England (CP) — A Cornish hotel is cutting its room rates by half on New Year's Eve to encourage guests at its New Year ball to stay over and "sleep it off."

NO WINNER!!
IN THIS WEEK'S TIP TOP CLEANERS' WEEKLY DRAW
JACKPOT NOW $20.
LISTEN TO CJBQ AT 10.10 A.M.
EVERY MONDAY FOR DETAILS
TIP TOP DRY CLEANERS & SHIRT LAUNDERERS
88 STATION STREET BELLEVILLE 962-3475
111 DUNDAS ST. E. TRENTON 392-6569

NORDIC $4.98 in women's $5.98 in misses
SARANAC $7.98 in women's $8.98 in misses
ALPS $9.98

The only way Snowbelles ever leak is over the top.

(And there is even one with an inside cuff that helps prevent that.)

If the snow gets shot deep, perhaps you should think about snowshoes. Otherwise, if you want to get through the worst of winter in the best of boots, slip into a pair of Snowbelles. They are absolutely waterproof and stainproof. We guarantee it. These Snowbelles are made with durable leatherex uppers and warm fleece linings.

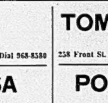

See your Snowbelle dealer this week and be ready to put your best foot forward when winter arrives.

Snowbelles
Kaufman Footwear Ltd., Montreal, Kitchener

BATA SHOE STORE
233 Front St. Dial 968-8580

TOM HOLMES SHOES LTD.
258 Front St. Dial 962-7104

VANESSA FASHION SHOES
215 Front St. Dial 968-8334

POLLOCK'S SHOES LTD.
282 Front St. Dial 962-0557

HURRAH!! HURRAH!! HURRAH!!

SANTA CLAUS is COMING to BELLEVILLE

ON SATURDAY, DECEMBER 4th, 1965

KIDS!! DON'T MISS THIS SPECTACULAR EVENT!

LOADS OF FUN FOR EVERYONE

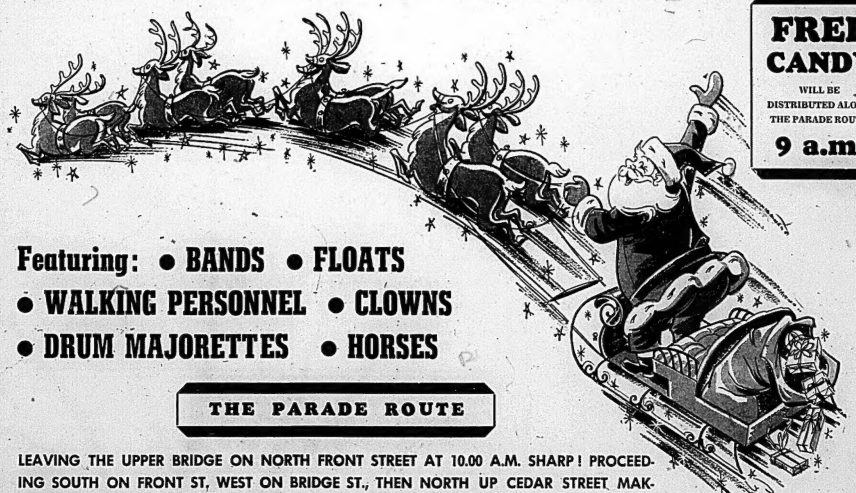

FREE CANDY
WILL BE DISTRIBUTED ALONG THE PARADE ROUTE
9 a.m.

Featuring: • BANDS • FLOATS • WALKING PERSONNEL • CLOWNS • DRUM MAJORETTES • HORSES

THE PARADE ROUTE

LEAVING THE UPPER BRIDGE ON NORTH FRONT STREET AT 10.00 A.M. SHARP! PROCEEDING SOUTH ON FRONT ST, WEST ON BRIDGE ST., THEN NORTH UP CEDAR STREET MAKING ITS WAY BACK TO NO. 2 FIRE HALL ON WEST MOIRA STREET!

Ann Landers

Some Are Not Suited For Roles They Play

DEAR ANN LANDERS: I was offended by your cutting reply to the woman who wanted to be the sole bread winner in the family while her husband kept house. You said she was "hooked up" and called her "Sir."

ANN LANDERS

Surely you know many people are unsuited for the roles which society decrees they must play. Some men don't belong in the business world and some women don't belong in the home.

In Australia, for example, certain aborigine tribes practice complete reversal of the roles as we know them. The women do the hunting, make the tribal decisions and run the family. The men stay home, care for the children, do the cooking and primp (like our women) so they will be attractive to their wives. According to anthropologists they are reasonably content.

Personally, I believe the lady who wrote will be happier (and so will her husband) if they do what comes naturally and are not concerned with what others think. — INTERESTED READER.

* * *

DEAR ANN LANDERS: I am a 20-year-old girl who lives with my married sister and her husband. I have a good job in a bank.

My sister is wonderful to me but I hate her husband. He calls my sister "stupid and ignorant." If he doesn't feel like going out he makes her cancel plans at the last minute. If he wants to go out, she has to go, no matter how tired she is.

My sister is a beautiful girl. If she left this ox she could marry a man who would treat her like a queen. The vice president of the bank has asked me questions about her. When I told her, she said, "Forget it. Bill is a good father. That means a lot to me."

How can I save my sister from throwing away her life on this rat? — STANDING BY.

* * *

DEAR SIS: If you were "Standing By" it would be lovely, but you are actively trying to break up your sister's marriage, which is quite a different ball of wax.

Move. You'll all be better off.

* * *

DEAR ANN LANDERS: The letter from the woman whose neighbor's child was cruel to her little puppy brought back memories. I hope that child's mother will get busy before it's too late.

Parents need to instill in their children love and compassion for all living things. When our five sons were very young I taught them to treat pets lovingly. If I heard a squeal or a yip I picked up the furry creature and snuggled him. Then I'd say "Nice Kitty" or "Nice Puppy" and guide the child's hand to pet the animal gently.

For 17 wonderful years we had stray cats and dogs on our porch from all over town. Our boys walked to school like shepherds in the midst of a flock. At times I questioned the wisdom of my teaching (for example when I had to wade through the flock to get to my clothes line) but I know now I was right.

Today, each of our five sons is a wonderful husband and father. They are respected by their colleagues and deeply concerned with the lot of their fellow man. The early teaching paid off. — DETROIT MOTHER.

DEAR MOTHER: What a heartwarming letter! Do you have a snapshot of your boys walking "like shepherds in the midst of a flock? I hope so! (And if you do, I'd love to see it.)

Are you at war with your parents? Do they have too much to say in your life? Send for Ann Landers' booklet, "Bugged By Parents? How To Get More Freedom." Send 50 cents in coin with your request and a long, stamped, self-addressed envelope.

Ann Landers will be glad to help you with your problems. Send them to her in care of this newspaper enclosing a stamped, self-addressed envelope.

Club Activities

NEIGHBORS' AID

2ND THURLOW — About 25 members of the Neighbors' Aid enjoyed a tour of the Black Diamond Cheese plant on Wednesday afternoon. The tour was arranged by the program convener, Mrs. Harry Thomson. All met at the plant and were welcomed by company president Mr. D. Joss, office manager Mr. D. McPhee and Mr. J. McGee. The group toured the different departments of the plant where cheese is processed in many ways. At the conclusion of the tour all members were presented with a package of cheese and a jar of cheese spread. Mrs. Stanley Mitchell thanked the management and staff for the tour.

Later the members gathered at the Neighbors' Aid where Mrs. Mitchell opened the meeting and thanked Mrs. Harry Thomson for arranging the tour. She also thanked the hostess, Mrs. S. Ray and turned the meeting over to the new president, Mrs. J. Chambley. Mrs. Kay Dent read thank-you notes from Mrs. Cecil Keene, Ronald Mitchell and Mr. and Mrs. Doodle.

Articles from a previous sale were auctioned off.

LISTS OFFICERS

The election of officers was held at the October meeting and new officers are: president, Mrs. J. Chambley, 1st. vice-president, Mrs. T. Belnap, 2nd. vice-president, Mrs. Keene; secretary, Mrs. M. Dent; treasurer, Mrs. A. Mitchell; press reporter, Mrs. D. Atkins; pianist, Mrs. M. Mitchell and Mrs. A. Greatrix; officer's committee, Mrs. M. Mitchell, Mrs. A. Greatrix; auditors, Mrs. E. Grills and Mrs. K. Sager; flowers, Mrs. H. Thomson, Mrs. T. Wever, Mrs. J. Kirk. Mrs. A. Greatrix will look after the fire at the hall.

A Christmas pot-luck supper was arranged. Mrs. R. Greatrix and Mrs. William Lazariuk will look after the decorating and program. Mrs. A. Mitchell, Mrs. Dondle and Mrs. J. Chambley will be in charge of candy bags and boxes for shutins.

Mrs. M. Mitchell and Mrs. A. Greatrix will be in charge of the next euchre on January 14 and Mrs. D. Atkins will be hostess on January 3.

Lunch was served by Mrs. M. Mitchell, Mrs. S. Ray and Mrs. B. Portt.

EUCHRE PARTY

Mrs. Gerald Stratton and Mrs. Thomas Belnap were hostesses for the Neighbors' Aid euchre on Friday night with 11 tables in play.

Prize were won by the following: Mrs. Ruby Way, Mrs. E. Vivian, Mrs. Marion Reid, Mr. Jim Hilton, Mr. Orval Stratton, and Mrs. F. Bedell, Mrs. Robert Irvin won the lucky draw.

SHOW OLD CHRISTMAS

Toronto women in period costumes display Victorian Christmas customs each year at the old William Lyon Mackenzie house.

UCW Meetings

CANNIFTON U.C.W. AFTERNOON UNIT

Mrs. A. Holgate was hostess when the Afternoon Unit of Canniffon U.C.W. held its November meeting with nine present including two visitors.

The president conducted the meeting and welcomed those present. Thank-you letters were read from the Avery family from Mrs. Jean Lywood, Mrs. Milla, also from Candy Freemantle who thanked the U.C.W. for the week she spent at C.G.I.T. camp.

The U.C.W. laid plans for catering at the 50th anniversary celebration of Mr. and Mrs. A. Holgate who will mark this occasion December 29. Further details will be arranged later.

Mrs. S. Bradshaw gave a reading on trees, their uses and the inspiration received from them.

Mrs. Crosby was in charge of the devotional which dealt with the theme "Consider the Lilies" from the Sermon on the Mount, which was read by Mrs. Julia Brenton. An article on "Time" from the U.C.W. study book "Outreach" was read by Mrs. Holgate.

The president expressed thanks to Mrs. Holgate for opening her home and the meeting stored.

Lunch was served by Mrs. Holgate and her assistants.

QUEENSBORO U.C.W.

QUEENSBORO — The general meeting of the Queensboro United Church Women was held in the Sunday School room on Wednesday evening, November 24th, as it was the last meeting of the year they had a pot-luck supper with Group 2 as hostesses. There were 18 members and three visitors present.

After a tasty supper the meeting was called to order. Mrs. Harry Declair as president opened the meeting.

Mrs. C. A. McMurray was secretary. The devotional part was taken by Mrs. W. Sedgewick. Mrs. Kenneth Sexsmith read the story of the rich man and the beggar and a record was played to show how this story might apply to modern times. This record was composed by Dr. C. Jordan.

Rev. W. Sedgwick was the guest speaker and he chose as his subject the possible union of the Anglican and United Church which was most interesting.

Seeks Jail Term

SALE, England (CP)—A Cheshire mother declined to pay a £2 parking ticket and asked to be sent to prison over Christmas instead. Lily Crofts told the judge she would like to spend Christmas in jail to "protest against the whole parking system, which is silly and archaic."

WE HAVE SIZES 3½ TO 11

Be Properly Fitted

WEDDING SHOES AAAA to B Widths

High and Illusion 7.99 & 9.99

Jets 8.99 Flats 7.99

Tinted free in our own fully equipped tinting room. Color satisfaction guaranteed.

Vanessa FASHION SHOES

215 Front St. Belleville 968-8244

Closed all day Wednesday.

FOR GIFTS MEN LIKE BURKE'S OF BELLEVILLE

CARDIGAN SWEATERS

Smooth sophisticated styling . . . down to earth comfort by Parkhurst and other name brands.

Priced From 13.95

CAR COATS

Plain and fur trimmed, zippered in lining, corduroy and all wool.

29.95

Of course we have matching . . .

FUR HATS

Processed Lamb 8.95

Persian Lamb 22.50

BURKE'S of BELLEVILLE

— MEN'S FASHION —

BELLEVILLE PLAZA 962-6080

ED. LOGAN

presents

Two Brilliant Reasons for Choosing

Columbia "tru-fit"

The Security of the TRU-FIT FEATURE and the Incredible Beauty of the MODERN SOLITAIRE

Only Columbia gives you the security of Tru-fit as well as superb styling, highest quality diamonds and built-in comfort.

ED. LOGAN — JEWELLER

Around the Corner at 21 Bridge Street East — The Store of Quality and Dependability.

Beat the weather now!

(and all year round!)

Inglis '66

FEATURE PACKED AUTOMATICS

Feature Packed 6-Cycle Automatic Clothes Dryer

Please Note! This is not a stripped-down model to sell at a price! This is a feature packed automatic electric clothes dryer. Check the features: Illuminated Back Panel, Six Pre-determined Drying Cycles (safe for all fabrics), Satin-Smooth Enamel Surfaced Drum, Automatic Door Shut-Off, Up-Top Lint Screen, Sani-Sun Germicidal Lamp, Interior Light. Get yours today!

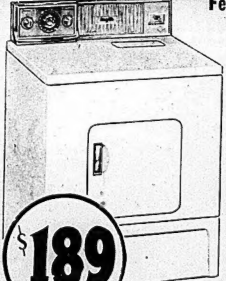

$189

YOU NEED AN AUTOMATIC

Surveys taken in most parts of the province, prove that at best, only one day out of three are good days for drying clothes out-of-doors. On a national average, 266 days of the year are either too wet or too cold. Come in tonight! Arrange for your new automatic.

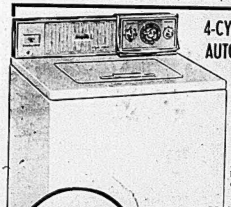

4-CYCLE . . . 2-SPEED AUTOMATIC WASHER

- REGULAR
- DELICATE
- SUPER WASH
- WASH 'N' WEAR

PLUS 2-SPEED WASHING ACTION

Provides the correct washing conditions for any fabric.

- DISPENSER FILTER
- FREE-FLOW DRAINING
- GERMICIDAL LAMP
- ILLUMINATED PANEL
- FULLY AUTOMATIC
- TOP LOADING DOOR
- BIG 12-LB. CAPACITY

$299 WITH TRADE

Come in! Arrange for your Christmas installation today! We will take your old washer, regardless of make or condition, as trade. Remember, it's fully automatic — fills, washes, drains, rinses, damp dries, shuts off — all automatically.

Cherney's FURNITURE WORLD

Shop Cherney's, Belleville Plaza — No Money Down . . . No Payments 'Til Feb. '66.

Order your Christmas Turkey Now... and be sure to ENJOY THE BEST

Now is the best time to start planning and shopping for a wonderful Christmas. You can be sure of the success of your Christmas dinner with a firm, succulent Turkey from Dominion. And for taste, tenderness and quality Dominion guarantees your Christmas Turkey, or your money back!

Dominion gives you a choice of Deluxe Golden Bird, an exclusive-at-Dominion Turkey of special selected quality well worth the few extra cents per pound!). Or choose he plump, flavourful Canada Grade "A" Turkey.

Avoid the rush by ordering your Turkey now from the man behind the meat counter. You can fill in a handy order form now and pay later when you pick up your Turkey during Christmas week! Be sure of the best for Christmas with a Turkey and all the trimmings from Dominion.

Get your Free Order Form NOW at the MEAT COUNTER!

PORTERHOUSE, SIRLOIN, T-BONE WING, SIRLOIN TIP

STEAKS OR ROASTS lb. 89¢

SHOP WITH CONFIDENCE! All meat and meat products sold at Dominion GOVERNMENT-INSPECTED!

BONELESS ROUND **Steak** or **Roast** lb. 85¢

EASY TO CARVE **RUMP ROAST** lb. 85¢

FRESH GROUND **HAMBURGER** lb. 43¢

ELLIOTT'S BEEF **STEAK PIES** Pkg. of 2 25¢

SWIFT'S PREMIUM **WIENERS** lb. pkg. 49¢

SWIFT'S PREMIUM **BACON** lb. pkg. 89¢

Garden Fresh Vegetables at Dominion

CANADA No. 1 NEW BRUNSWICK WHITE FLUFFY COOKING

POTATOES 50-lb. bag $1.69

Ontario No. 1 Brushed, Yellow, Cooking **ONIONS** 3-lb. bag 29¢

Ontario No. 1 Washed, Crisp **CARROTS** 1-lb. bag 29¢

Save at Dominion

DOMINO FANCY TOMATO **JUICE** 48-oz. tin SPECIAL 3 FOR 89¢

KRAFT SALAD DRESSING **Miracle Whip** 16-oz. jar SPECIAL 39¢

ASSORTED COLORS, BATHROOM **TISSUE** 2-roll pkg. SPECIAL 3 FOR 87¢

CLARK'S CONDENSED, VEGETABLE **SOUP** 10-oz. tin SPECIAL 09¢

27c OFF OXYDOL POWDERED **Detergent** King Pkg. SPECIAL $1.49

4c Off - All Purpose, Maxwell House **COFFEE** 16-oz. bag SPECIAL 89¢

Salads Orange Pekoe **TEA BAGS** 48's pkg. SPECIAL 79¢

Chocolate Drink, Cadburys **CHOCO** 16-oz. cont. SPECIAL 63¢

Old Fashioned Tumblers, McLaren's **Red Maraschino Cherries, Sweet Onions, Sweet Cherkins** 7½-oz. jar SPECIAL 39¢

Hostess Potato **CHIPS** 11-oz. pkg. 69¢

Solo Colored **Margarine** 16-oz. pkg. SPECIAL 2 FOR 63¢

Coco Puffs, Cheerios, Trix, Wheaties **CEREALS** SPECIAL 2 FOR 69¢

Exciting Bonus From DOMINION

Genuine Imported **ENGLISH Bone China CUPS & SAUCERS!**

NOW! only 98¢ each WITH EVERY $5.00 IN FOOD PURCHASES

36 DIFFERENT SHADES, MANY PATTERNS AND COLOURS! RICH GOLD DECOR!

LIMITED QUANTITY WHILE THEY LAST!

Christmas Candies

ENCHANTMENT **CHOCOLATES** 1-lb. box 89¢

ENCHANTMENT **CHOCOLATES** 2-lb. box $1.69

ENCHANTMENT, MARASCHINO **CHOCOLATES** 12-oz. box 79¢

DARE'S CREAM AND **GUM BELLS** 12-oz. pkg. 39¢

Christmas Bakery

RICHMELLO CHRISTMAS **FRUIT CAKE** 1-lb. cake 69¢

ONLY AT DOMINION Richmello Christmas **FRUIT CAKE** 2-lb. cake $1.35

The Best Baked Cake Richmello Christmas **FRUIT CAKE** 3-lb. cake $1.99

The Popular Festive Dessert General Bakeries PLUM **PUDDING** 1-lb. pkg. 69¢

Frozen Food

RUPERT HALIBUT **FISH & CHIPS** 20-oz. pkg. SPECIAL 69¢

DOMINION — 12½-oz. **Orange Juice** 3 for 99¢ SPECIAL

DOMINO FANCY **GREEN BEANS** 27-oz. pkg. SPECIAL 45¢

DOMINO FANCY BUTTERED CORN **KERNELS** 20-oz. pkg. 3 for $1.00

Serve with Richmello Ice Cream Richmello Plain, Cinnamon, Sugar

DO-NUTS SPECIAL 12's pkg. 2 for 49¢

Baked Fresh Daily Richmello Bakery

Cracked Wheat Bread SPECIAL 24-oz loaf 2 for 39¢

Full of Plump, Juicy Raisins County Girl

RAISIN PIE 20-oz. 3 FOR $1.00

OPEN THURSDAY AND FRIDAY NIGHT 'TILL 9 P.M.
Values Effective 'til closing time Saturday, Dec. 4.
EVERYTHING 100% GUARANTEED

BELLEVILLE SHOPPING PLAZA AND 25 VICTORIA AVENUE

DOMINION

WINS $50. G. Phillips, Belleville

WINS $10. G. E. Sinclair, Belleville

WINS $10. V. B. Else, Belleville

WINS $10. G. F. Sinclair, Belleville

WINS $10. Mrs. W. Irwin, Belleville

HURRY! REDEEM YOUR DOMINION DOLLARS CARD THIS WEEK! They're Valid to DEC. 11th ONLY

ON TOUR — Dressed in his general's uniform, French President Charles de Gaulle talks to tribesmen in French Somaliland during his Africa tour of 1959. DeGaulle returned to power in 1958 at the height of the Algerian crisis but only after extracting reform measures that, in effect, gave all real power to him. In November deGaulle announced he would seek another seven years as president in December 5 elections.
(CP Photo from AP)

Charles de Gaulle

To Opponents He Is 'King Charles' But in His Own Eyes He Is France

President de Gaulle is expected to win re-election in voting next Sunday. In this story, Canadian Press reporter Peter Burkley outlines the career of the enigmatic Frenchman who is dedicated to the restoration of his country's glory.

By PETER BUCKLEY

PARIS (CP) — To his frustrated opponents, he is King Charles, champion of the "rule of personal power."

In his own eyes, Charles de Gaulle is France.

It is up to the French voters, who support countless political parties and philosophies, to decide Dec. 5 whether they want the enigmatic French general as head of state for another seven years, or whether one of five opposing candidates for the presidency offers a better future for France.

All indications point to a clear victory for de Gaulle, the tall, gloomy, almost legendary figure in the Elysee Palace. In whatever role the individual voter may see him, de Gaulle is likely to receive the support of as many as 60 per cent of the voters on polling day. A candidate must obtain more than 50 per cent of the votes to win.

The wartime Free French leader says there is no choice for the electors.

Demanding "frank and massive" support for his candidacy, de Gaulle maintains the country would fall into anarchy and ruin without him.

INSPIRED COUNTRYMEN

If many of his listeners applaud his words, it is because in the eyes of millions of Frenchmen he is still the man who rallied the republic during the years of Nazi occupation and again when the Algerian independence movement threatened to destroy France.

Others who are less enthusiastic about General de Gaulle undoubtedly will vote for him because the alternatives may seem even less attractive.

To the Western allies, de Gaulle is frequently an enigma, at best, an unmanageable tyrant at worst. Many French men, particularly the intellectuals, seriously share the allies' concern, and express the gravest alarm over the current drift of French diplomacy.

Nevertheless, de Gaulle seems almost certain to be re-elected president. Because they cannot ignore him, France's allies are being forced to look again at the man and his history in an attempt to understand the support he commands.

Charles Andre Joseph Marie de Gaulle, 75 years old Nov. 22, climbed steadily—some would say irresistably — towards the leadership of France.

Born in Lille and educated at St. Cyr, the French military academy, he was a First World War hero, a captain wounded three times and held prisoner by the Germans despite five escape attempts.

QUIT POLITICS

After the war, he moved up in the military establishment, developing and publishing his theories of French defence and seeing them largely ignored. In May, 1940, after leading several engagements against German forces, he was made a general and three weeks later became deputy defence minister, a brief appointment.

With France about to collapse, de Gaulle moved to London June 17, 1940. He took command of the Free French forces, heading the government-in-exile and later the first post-war French government.

When the Fourth Republic rejected his proposals for a constitution limiting the powers of the National Assembly and conferring greater authority on the president, de Gaulle retired in January, 1946, to his home outside Paris, at Colombey-les-Deux-Eglises.

Historians have since said he fully expected to be summoned back, and that his retirement was a bluff which he lived to regret bitterly.

Politicians of the Fourth Republic wrangled and coalition succeeded coalition in political chaos for 11 years.

Although de Gaulle kept off the stage, his prestige remained high. When the Algerian dispute brought threats of a military takeover of Paris, the towering general was summoned by politicians on all sides to begin his rescue operation.

De Gaulle returned in 1958, extracting promises of constitutional reform and, in effect, the end of the National Assembly's real powers to govern France.

SHUNS ASSEMBLY

Since then, despite the appearance of parliamentary government, de Gaulle has ruled France almost alone, turning to the French people in more than a half-dozen referendums for support on major issues which he declined to seek from the assembly.

Although full prosperity eluded him—the French economy has shown signs of a slowdown—de Gaulle meant peace and stability for the French.

His contempt for most old-line politicians and the party system is reported to be without bounds. He is determined to end the powers of the parties, believing they can only lead to political anarchy.

Hardly a student of de Gaulle has failed to remark on the man's strike of history and his unshakable belief that he was meant to be the embodiment of France and to lead her to greatness.

As the last of Europe's wartime leaders still in harness, he takes a longer view of world affairs than many of his contemporaries. He appears to carry in his mind the whole panorama of French history and its legions of world figures. And he wants French glory restored. Combined, these thoughts form the "politique de grandeur"—the "policy of greatness" — which has become his byword.

For ex ple, he believes France could fail in her civilizing mission if she lost her identity in a United States of Europe. Therefore, the Common Market must be restrained or the "Europeanizers" will eliminate the essence of France's personality.

Blind allegiance to United States policies for Europe, from the Gaullist viewpoint, ignores the fact that the U.S. may not always be so concerned with Europe in years to come. Therefore, France must have an independent nuclear "force de frappe" and her military structure must not be reduced in the NATO homogenizing machine.

The French, for all their vivaciousness and intelligence, are firmly self-centred as a nation. And there are many in France who ardently support this role for their country, reciting the "me-too-ism" they feel is being practised by such neighbors as Germany and Britain toward the U.S.

But de Gaulle's critics, aghast, contend he is neglecting internal social and economic reforms in finance hollow international manoeuvring and that traditional allies are being reduced to impatient hostility.

Most of all, the opposition is unable to forgive the de Gaulle manner—aloof, mysterious, autocratic, convinced beyond discussion of his own niche in history, intolerant of criticism.

Having summoned the people to support him, he has used hardly any of the television and radio time allotted to him as a candidate.

His most faithful supporters in the National Assembly, the Union for the New Republic (UNR), have been ordered to keep the party out of it. His support must appear to be non-partisan.

The French people, presumably, know by now whether they want de Gaulle or "chaos." He will not tell them again.

ROLUF'S TRAVEL CENTRE
YOUR TRAVEL AGENT
Travel is your pleasure — your pleasure is our business.
227 FRONT STREET — DIAL 962-9201

Latta

LATTA — Mr. and Mrs. Charles Trevelion, Mr. and Mrs. B. Hamilton of Belleville and Mr. and Mrs. Garnet Denyes attended the Royal Winter Fair in Toronto recently.

Mr. and Mrs. John Hazard of Montreal were weekend guests of Mrs. Stanley Hazard.

The Plainfield Couples' Club held its first meeting Thursday evening at the home of Rev. George Southall and Mrs. Southall. The club has adopted the new title of "The Happy Gang."

Mrs. Jack Skelly is a patient in the Belleville General Hospital.

ATTEND 4-H AWARDS' NIGHT

Several of the 4-H Club members attended the Awards' Night held on Friday evening.

Several members of the Farmers' Union attended the smorgasbord dance and social evening held Friday evening at Tweed.

Mr. and Mrs. Percy James of Toronto were recent guests at the home of Mr. and Mrs. Harold Skelly.

Members of the Farmers' Union met Monday evening at the home of Mr. and Mrs. Allen Gibson.

The Plainfield United Church Women held their November meeting at the home of Mrs. Blanche Emerson recently.

Mr. and Mrs. Simeon Robinson have taken up residence in the village.

MR. TWEEDY by Ned Riddle

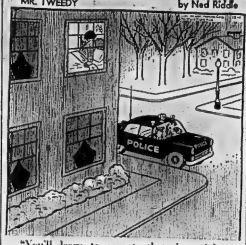

"You'll learn to operate that siren right even if we have to sit here all night."

White's District

WHITE'S DISTRICT — Mr. and Mrs. Clayton Stickle attended the shower for their nephew and his bride, Mr. and Mrs. Bruce Stickle at Glen Miller on Wednesday evening.

Mrs. Samuel Reid attended the funeral of her sister-in-law, Mrs. Robert Way at the Whattam Funeral Home, Picton, on Friday. Her nephew, Mr. Charlie Way, serving in the Canadian Army in Germany, was flown home for his mother's funeral.

Mr. and Mrs. Clayton Ritz, Carolyn, Kathryn and Janet of Bethany were recent guests of her mother, Mrs. W. A. Jeffery.

Mr. and Mrs. Fred Bowers were Sunday guests of her mother, Mrs. John Thomson of Belleville.

SEA YIELDS MUCH FOOD

The world catch of fish for 1962 was 48,400,000 metric tons.

MARK YOUR BALLOT

CUNNINGHAM | X

FOR ALDERMAN

LETS KEEP BELLEVILLE MOVING

- MORE PARKS
- BETTER PARKS
  For Summer and Winter Recreation
- TAX MONEY SPENT WISELY
- GREATER PROSPERITY FOR ALL THROUGH MORE INDUSTRY

MY TIME IS YOUR TIME

Gerald F. Cunningham

RE-ELECT
ALLIN
JACK
ALDERMAN
"EXPERIENCED LEADERSHIP"

RE-ELECT
DON G.
JOSS
ALDERMAN

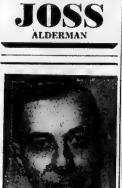

VOTE—

LYLE A.
LANGABEER | X
FOR
PUBLIC UTILITIES COMMISSION

- C.N.R. EMPLOYEE
- 11 YEAR PUBLIC SCHOOL BOARD
- PAST CHAIRMAN OF PUBLIC SCHOOL BOARD

Belleville Is Entering a Period of Growth
And Needs Experienced Men on Council . . .

ELECT . . .
Art KEEGAN
ALDERMAN
— EXPERIENCE —

- 6 Years on City Council
- Chairman of City Planning
- Chairman of Committee of Adjustment
- 12 Years Member of Parks Board

— KEEGAN WILL WORK FOR —

- New Industry for Belleville
- A Junior Trade School
- A Balanced Program for Belleville

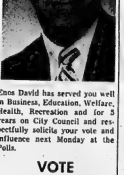

Enos David has served you well in Business, Education, Welfare, Health, Recreation and for 3 years on City Council and respectfully solicits your vote and influence next Monday at the Polls.

VOTE
ENOS
DAVID
FOR ALDERMAN
THANK YOU

PUBLIC SCHOOL BOARD

Housewife
Homeowner
Four School Age Children
Economist
Dietician
Taxpayer

VOTE
MIRIAM E. GRAHAM B.A.
TRUSTEE

FOR
PUBLIC SCHOOL BOARD
TRUSTEE
ELECT GERALD (GERRY)
BRENNAN

Parkdale Ratepayers' Association

CANDIDATES NIGHT

Thursday Dec. 2nd. 2 – 7.30 p.m.

— EVERYONE WELCOME —

Re-Elect JOYCE

GERALD

PUBLIC SCHOOL TRUSTEE

For

- SOUND BUSINESS ADMINISTRATION
- PROGRESSIVE AND POSITIVE ADMINISTRATION BY A PARENT

Vote JOYCE, Gerald | X

FOR ALDERMAN – VOTE FOR

DR. J. RUSSELL SCOTT

Who has demonstrated his administrative ability in such community affairs as:

- Chairman of Belleville Library Board
- Past President Belleville Fair Board
- Member of Belleville Public School Board
- General Chairman Hastings County International Plowing Match successfully held here.
- Recent Chairman of United Appeal.

BELLEVILLE NEEDS A MAN WITH THIS BACKGROUND AND VIGOROUS ABILITY ON THE COUNCIL.

South African Commando System Would Make Conquest Impossible

Could force be used effectively to oust the white rulers in southern Africa? Not if it were a conventional military operation, says a veteran South African journalist. In this story, written for The Canadian Press, he tells why.

By BRIAN BARROW

CAPE TOWN (CP) — Whenever they get the chance, leaders of the Afro-Asian bloc call for the use of force to end white rule in southern Africa. The cry has been renewed with the emergence of Ian Smith's rebel regime in Rhodesia.

There is also a growing body of opinion that, if necessary, force should be used by the United Nations to end South African control over South West Africa.

But what is not generally realized overseas is that any conventional military operation against southern Africa would be doomed to early failure or endless chaos. The advocates of force seem to be completely ignorant of the military potential of South Africa and the republic's extraordinary powers of resistance, both geographically and strategically, against any attempt at invasion.

It was the same ignorance of South African conditions that led to the dreadful defeat of the British at the Battle of Majuba Hill in the first Boer War of 1881 and again in the second Boer War in 1889 when the Boers inflicted on the British army some of the most humiliating defeats in its history. In all those battles the highly disciplined and well-equipped British armies were thrashed by a relative handful of Boers.

That was more than 50 years ago. Today things are different. South Africa is a vigorous, powerful and highly industrialized country. It has a strong, modern, efficient army, navy and air force. And it retains the old commando system used so successfully against the British in the Boer War and since adopted as the most effective method of guerrilla warfare all over the world.

The commando system is a vital part of the republic's overall defence plan. Every country district has its own commando of civilians who like the Boers 50 years ago choose their own leaders. Most of them are hardy farmers born with rifles in their hands and are deadly shots.

The role they would play in any attempted invasion would be devastating. But this cannot be appreciated without an understanding of South Africa's commando tradition which is calculated to bring utter confusion and destruction to an invader and offer endless resistance. And the commandos would do this independently of any military operation by South Africa's regular forces.

In a country of vast blazing deserts and terrifying mountain terrain they have plenty of room for manoeuvre, to ambush and to hit and run as they did in the days of the great Boer generals like Botha, De la Rey, De Wet and Smuts.

KNOW THE LAND

Their intimate knowledge of the land would enable them to mop up anything behind their own lines and create havoc behind the enemy lines.

Recent history has shown what well-organized guerrilla forces can accomplish. France could not suppress the Algerians, Britain has abandoned one base after another because she could not cope with even primitive guerrilla forces and the United States is incapable of concluding her involvement in Viet Nam.

In South Africa the commandos would be 10 times more effective. Guerrilla operations were virtually "discovered" and perfected by the Boers and are traditional to South Africans. The commando system has been part of this country's defence system since 1674.

Furthermore they could be mobilized within a couple of hours. They are a force already in existence, fully armed and equipped and in possession of local knowledge beyond the scope of an invader.

However, the commandos are only one small aspect of South Africa's defence. The country can produce just about all the arms and equipment it requires. The republic has 120 licences for the production of arms, from rifles to bombs, including a locally-made automatic rifle which is said to be superior to the NATO product.

MAKES OWN WEAPONS

Today South Africa can produce her own guns, explosives ammunition, armor plate and motor vehicles. The country has vast stockpiles of fuel, gasoline can be manufactured from coal and a high-quality motor spirit can be made from sugar cane.

The country has a reserve of 90,000 trained regulars who can be called up immediately and something like 25,000 men under arms at strategic points all over the country There is a huge reserve of officers and men who are veterans of the Second World War. And the commandos number more than 50,000. In fact it has been estimated that South Africa could put nearly 300,000 trained men in the field at short notice.

Both the air force and navy, efficient and up-to-date, could go into action at a moment's notice.

But no military operation against South Africa would make sense without a sea blockade and this, according to Security Council experts, would cost something like $400,000,000 a year. An air blockade would cost many millions more. Observers here, basing their estimates not merely on the Boer War but on Britain's efforts in tiny Cyprus, say it would require at least 2,000,000 men, transported across thousands of miles of ocean, to occupy South Africa effectively.

But the most telling factor of all is the one that the Afro-Asians least appreciate or und tand and this is that no South African, no matter what his political views or what the color of his skin, would tolerate an armed invasion of his country. However deep the divisions between white and black, between English and Afrikaner, They would rise as one people in the defence of their country. And this would make the military occupation of this country virtually impossible.

VOTE

McKINNEY

FOR ALDERMAN

HOW WILL YOU VOTE?

TO HELP YOU REACH A DECISION

PLAN TO ATTEND

CORBY PUBLIC LIBRARY

AUDITORIUM

FRIDAY, DEC. 3, 9 p.m.

To see and hear your candidates for Municipal offices. Be there for the question and answer period. Through the kind co-operation of Radio Station CJBQ this event will be broadcast live beginning at 9.00 p.m.

VOTE AS YOU LIKE — BUT VOTE ON ELECTION DAY, MONDAY DEC. 6th

Sponsored By The

Belleville Chamber of Commerce

French Engineers to Soon Harness Power of Tides

By GILBERT SEDBON

SAINT MALO, France (Reuters)—French engineers soon will realize man's age-old dream of harnessing the untapped power of the tides.

Underwater generating sets in a dam built across the 820-yard wide estuary of the Rance River, near here, are due to swing into operation early in the new year.

The Rance tidal power station will produce 544,000,000 kilowatt-hours of electricity annually for the national grid, equivalent to the consumption of an industrial city of 250,000 inhabitants.

The first four of 24 submerged tide-driven "bulb unit" turbines, each capable of producing 10,000 kilowatts, will go into operation in April with a progressive commissioning of the others, in groups of four "bulb units," by the end of 1966.

The 475,000,000 francs ($95,000,000) project is France's biggest post-war civil engineering enterprise, ranking amongst its achievements, the building of the Tancarville suspended bridge, the digging of the Mont Blanc tunnel and France's space satellite program.

ATTRACTS ATTENTION

The size of the Rance project and the technique employed are already attracting world-wide attention and visits by engineers from many countries, including Canada, the U.S., Britain, Japan, Australia and Russia, working on similar developments.

Work which began at the end of 1960 is going ahead on schedule reports Electricite de France, the national electricity authority which is constructing it.

The engineers' main feat was cutting off the Rance from the sea July 19, 1963. The northern coffer dam gates and the estuary were closed the next day and the southern coffer dam gates were closed Oct. 24, 1963.

More than 1,500,000 cubic metres of sea water has since been pumped out of the great cigar-shaped enclosure and the dried-out area of the granite bed of the estuary covers about 30 acres.

The power house, built in a vast "cathedral - grotto type chamber" 282 yards long, 65 feet wide and 48 feet high, was completed in September this year.

The "bulb units," the design of which is the key to the success of the Rance project, are being fitted in horizontal shafts. They will generate both as the reservoir is filling and as it empties. They can also be used as pumps to raise the level of the reservoir at off-peak hours for electricity consumption, drawing surplus electricity from the national grid for the purpose.

The power complex can thus "save up" current from the national grid at off-peak hours, storing it in the form of water in the Rance reservoir and releasing it when most needed. This is one of the most valuable features of the Rance project, securing partial mastery over the inconsistencies both of the tides and the demands of electricity consumers.

It will be just as easy to turbine from the sea to the basin by reversing the flow altogether—hence, the idea of the "double-way" operation.

The Rance flows into the sea between Saint Malo and Dinard in the vast Channel coast bay formed by the Cotentin and the Finistere peninsulas, at the lower end of which stands the famous Mont Saint-Michel.

It is a atural selection for a tidal-power plant because of the exceptional range of the tides along this section of the Breton coast. The range between ebb and high tides reaches as much as 43 feet in the estuary. The flow then amounts to 18,000 cubic metres a second, or three times the annual flow of the Rhone, France's biggest river.

The engineering work involved the construction of a lock for shipping which was commissioned in November, 1962, and a gate dam commissioned in March, 1963. The whole project will be finished in 1967 with the building of a road on top of the power house linking the two cities of Saint Malo and Dinard.

The Rance project is providing invaluable experience for another ambitious French plan—the harnessing of Saint Michael's Bay, which would entail a dam power-house 20 miles long to ensure an annual output of some 20,000,000,000 kilowatt-hours.

In addition to the coffer dam cutting off the Rance from the sea and the "bulb units," detailed research involved long and tedious mathematical developments and costly model tests. The studies included compactness, tightness and durability of concrete, durability of paints and metal corrosion.

Russia is already experimenting with French equipment for a project in the White Sea and the Barents Sea.

Australia is looking forward to building a development similar to the Rance in the Kimberleys. Other such programs include one on the Canadian United States border, on the Atlantic coast in Passamaquoddy Bay, and another in Canada proper, in the Bay of Fundy, in the estuary of the Memramcook.

Britain has its own 800,000 kilowatt tidal-power plan for the Severn River, near the Bristol Channel: Argentina is studying a giant program in San Jose Bay and South Korea is also reported to be planning a similar project.

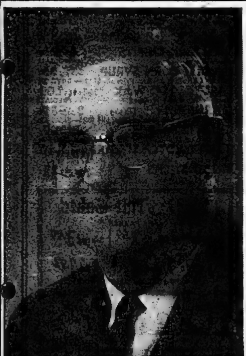

- INDUSTRIAL DEVELOPMENT A MUST.
- HONEST, ACTIVE AND EFFICIENT ADMINISTRATION.
- PROVEN BUSINESS AND CIVIC EXPERIENCE.
- ACTIVE ON MANY COMMUNITY ASSOCIATIONS AND CIVIC COMMITTEES.
- BORN AND EDUCATED IN BELLEVILLE

For Cars And Information CALL 962-9482

ELECT

GEORGE BROWN

ALDERMAN

RE-ELECT

W. A.

VAN TASSEL

Trustee Public School Board

- 14 Years on Belleville School Board
- Chairman of Board
- Chairman of Property
- Chairman of Board Management.

The Last Name on The Ballot

RE-ELECT WILLIAMS

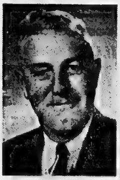

DONALD G.

ALDERMAN

CHAIRMAN OF THE PARKS BOARD, RECREATION AND ARENA COMMITTEE.

CHAIRMAN OF MAYOR'S COMMITTEE FORMING BELLEVILLE SERVICE PLANNING COUNCIL

COMPLETED BY THE PARK'S BOARD, RECREATION AND ARENA COMMITTEE THIS YEAR

- Development of Alemite Field
- Wading Pool, Parkdale
- Re-development Panters Park
- Re-development Race Track, Fair Grounds
- New equipment for many playgrounds, ball parks and Skating Rinks.
- Various recreational programs conducted such as City Recreation Conference Work Shop

PLANNING FOR THE FUTURE

- Completion of Corby's Park
- Completion of Fry Park (Moira River and Hwy. 401)
- Centennial Project: Zwick's Island Park
- Re-development of Memorial Park
- Scenic Water-front development
- Stanley Park and Ponton Park
- Institution of a wide Female Recreational Program

ALL THIS HAS BEEN ACCOMPLISHED WITHIN THE BUDGET SET UP BY CITY COUNCIL

Don Williams has also served on such Committees as:

- ORIGINAL CENTENNIAL PROJECT
- NEW POLICE BUILDING, etc.

RE-ELECT WILLIAMS – ALDERMAN

FOR PROGRESSIVE ADMINISTRATION ELECT

Don J. Whalen for Mayor

X

FOR TRANSPORTATION CALL 962-4528 - 9, 962-4520

Concept of Multiple Use Is Followed At Manitoba's Duck Mountains Park

DAUPHIN, Man. (CP)—The Manitoba mines and resources department held a two-week elk-hunting season in September in Duck Mountains forest reserve, including the provincial park within the reserve's boundaries.

Of the 175 applicants getting their $20 licences in a draw, 172 actually hunted and 24 brought out prime bull elk.

Also coming out the park this year will be close to 10,000 fur-bearing animals and millions of feet of timber harvested by commercial operators, along with accounted numbers of fish —including such non-native species as kokanee and muskellunge—caught by holiday-seekers.

The mixed bag reflects the department's "multiple use" concept for parkland areas, based on the theory that recreation and commercial use of forests can exist in harmony side by side as long as each is properly controlled.

The Duck Mountains forest reserve, 928,000 acres of timbered hills dotted with lakes, nestles along the Saskatchewan boundary west of this north-western Manitoba town. The park, within the reserve, encompasses 224,000 acres.

It is under-utilized by the public at present but Archie Jardine, mines and resources regional supervisor here, doesn't expect it to stay that way for long. Camping and boat-launching sites are being developed steadily and vacationers are discovering the Duck Mountains is increasing numbers.

The department hopes at with continue to draw more campers and picnickers away from heavily-used southern Manitoba facilities including the crowded Whiteshell area east of Winnipeg which has just about reached the limit of its development.

The Duck Mountains belie the general impression of Manitoba as a purely "prairie" province. The highest point, Baldy Mountain, has an altitude of 2,727 feet and there are others above 2,500 feet.

The area has a long history of controlled lumbering but the park, with 183 miles of all-weather road connecting to two main highways, was opened only in 1961.

There are cottage developments at Blue and Wellman Lakes, camp sites at Blue, Wellman and Childs Lakes. Adjoining the Childs Lake campsite is, of all things, a privately-operated licensed restaurant as a diversion from campfire cooking.

Other lakes along the road network remain in their natural state. There are 30 boat-launching ramps but no tents or buildings are permitted on the treed shorelines. On many, power boats are prohibited.

The department makes no claim that the Duck Mountains are a fisherman's paradise but an extensive, long-range stocking program is under way to add sport potential to spring-fed lakes that have little or no spawning grounds.

Kokanee, a land-locked salmon species from British Columbia, has been stocked in Beautiful Lake and is taking hold along with rainbow trout and muskellunge.

Speckled, splake or lake trout have been added to such lakes as Childs, East Blue, Gilet, Laurie, Perch, Singcouch, West Blue, Shell, Gull and Two Mile.

On the commercial side, 20 registered trapliines operating through the winter produce about $20,000 annually in furs. Ninety to 100 timber operators are at work.

The multiple-use plan is distinguished from the wilderness concept common in national parks, where a designated area is left in its natural state with no commercial exploitation whatever.

"You might define the multiple-use concept as taking advantage of both the economic and social resources of an area," says Jardine.

"Wildlife and fun, forest and recreation — with careful management, all can get along together."

A REAL PIE BUY!

A&P

STOCK UP YOUR FREEZER —NO LIMIT!

FREE! 2 LOAVES
If at any time you can't find Jane Parker Sliced, White, Bread, 24-oz., on our shelves, next day A&P will give you 2 loaves of Jane Parker Sliced, White, Bread, 24-oz., FREE. That's GUARANTEED
Jane Parker guarantees everything — quality, freshness and now even supply.
JANE PARKER
WHITE BREAD
24-oz loaf 22¢

MADE WITH FRESH-FROZEN CANADIAN APPLES DELICATELY SPICED AND BAKED IN A TENDER, FLAKY CRUST BY A&P'S MASTER BAKERS

Jane Parker
APPLE PIE
$1.00 BUYS 3
LARGE 24 OZ. SIZE
SAVE 47¢
YES, WE MEAN IT-3 FOR ONLY ONE DOLLAR

JANE PARKER ORANGE or LEMON Reg. Price each 59c — SAVE 10c
CHIFFON CAKE each 49¢

BREAD Jane Parker Cracked Wheat, 24-oz loaf Reg. Price loaf 23c — SAVE 3c 2 loaves 37¢
DINNER ROLLS Jane Parker Brown 'n' Serve Reg. 27c — SAVE 8c pkg of 12 19¢
FRUIT BUNS Jane Parker Spiced Reg. Price pkg 35c — SAVE 4c pkg of 6 31¢

A&P HANDLES ONLY CANADA'S FINEST GOVERNMENT GRADED MEATS

FRESH KILLED CHICKEN CUTS LEGS, THIGHS, BREASTS lb 53¢
CHICKEN WINGS lb 29¢

SUPER-RIGHT QUALITY . . . CANADA'S FINEST RED BRAND STEER BEEF
PRIME RIB ROAST 7" CUT 3rd to 5th RIBS lb 69¢
FIRST 2 RIBS lb 89¢

SUPER-RIGHT QUALITY
BEEF KIDNEYS lb 45¢
8X BRAND, TRAY PACK, PURE
PORK SAUSAGE lb 65¢
SHOPSY'S
SALAMI CHUBS 12-oz chub 59¢
POLE STAR
COD FILLETS lb 35¢

MAPLE LEAF
WIENERS 1-lb pello package 49¢
BURNS SLICED
BEEF BOLOGNA lb 43¢
SHOULDER OR
BUTT PORK CHOPS lb 69¢
SUPER-RIGHT, SMOKED, SLICED, RINDLESS
SIDE BACON ½-lb pkg 53¢

A&P 3-LB COFFEE SALE!
8 O'CLOCK COFFEE 3-LB BAG 1.99 SAVE 30c
BOKAR COFFEE 3-LB BAG 2.29 SAVE 26c

Wonders of the Animal Kingdom
PACKETS 2 through 15 NOW ON SALE—ONLY 19¢ ea.
MAGNIFICENT, FULL COLOR ALBUM AND OVER 400 BEAUTIFULLY ILLUSTRATED PICTURES.
COUPON SAVE THIS COUPON TO VISIT A&P FOOD STORES FREE PICTURE ALBUM & PICTURE PACKET MARKED ONE THIS COUPON REDEEMABLE AT ABOVE STORE ONLY THROUGH SATURDAY, DECEMBER 18TH, 1965 NO PURCHASE NECESSARY COUPON
CLIP THIS COUPON

A GREAT SELECTION OF FAMOUS BRAND FOODS AT A&P LOW, LOW PRICES

Monarch (10 Varieties) SPECIAL!
CAKE MIXES 10-oz Pouch Pak 5 pkgs 89¢
White Swan (White or Coloured) SPECIAL!
TOILET TISSUE pkg of 2 rolls 27¢
(30c Off Deal) Reg. Price box 99c — SAVE AN EXTRA 10c
SURF DETERGENT 4-lb family pack 89¢
Lancia, Macaroni or SPECIAL!
SPAGHETTI 8 VARIETIES 2-lb pkg 39¢
Detergent Reg. Price bit 99c — SAVE 4c
DOVE LIQUID giant size bottle 95¢
10c Off Deal Reg. Price etn 50c — SAVE AN EXTRA 8c
CADBURY CHOCO 1-lb tin 49¢
Sweetmilk or Buttermilk SPECIAL!
BISCUITS PILLSBURY — 8-oz pkg 4 pkgs 49¢
Furniture Wax SPECIAL
PRESTIGE (20c OFF DEAL) 12-fl-oz aerosol tin 99¢
Success SPECIAL!
PASTE WAX SUPER WHITE 2-lb tin 1.09
Aylmer Diced SPECIAL!
HARVARD BEETS 15-fl-oz tin 4 tins 83¢
Aylmer Choice Quality SPECIAL!
PEAS & CARROTS 15-fl-oz tin 4 tins 79¢
Healthe SPECIAL!
DOG FOOD 26-oz tin 6 tins 1.00
Betty Crocker Reg. Price pkg 43c — SAVE 4c
DATE SQUARE MIX 14-oz pkg 39¢

White Swan SPECIAL!
SERVIETTES LINEN FINISH pkg of 250 51¢
White or Coloured, Facial SPECIAL!
KLEENEX TISSUE pkg of 400 3 pkgs 89¢
Orange Pekoe SPECIAL!
RED ROSE TEA BAGS pkg of 60 83¢
Reg. Price jar 72c — SAVE 4c
KRAFT CHEEZ WHIZ 16-oz jar 69¢
Quick or Instant SPECIAL!
QUAKER OATS large size pkg 53¢
Fancy Quality Medium-Small SPECIAL!
GREEN GIANT PEAS 15-fl-oz tin 5 tins 95¢
Green Giant SPECIAL!
CORN NIBLETS 14-fl-oz tin 5 tins 99¢
Chocolate or Butterscotch SPECIAL!
VAN KIRK CHIPITS 6-oz pkg 33¢
Crown Brand SPECIAL!
GOLDEN CORN SYRUP 3-lb pkg 35¢
Johnson's Liquid Reg. Price tin $1.19 — SAVE 10c
BEAUTIFLOOR WAX 36-fl-oz tin 1.09
Monarch Parchment Wrapped SPECIAL!
MARGARINE 1-lb pkg 3 pkgs 89¢
New Super Stainless Steel Reg. pkg $1.45—SAVE 46c
GILLETTE BLADES pkg of 10 99¢
Betty Crocker Mix Reg. Price pkg 49c — SAVE 4c
BUTTERSCOTCH SQUARE 16-oz pkg 49¢
Grissol
BREAD STICKS 4-oz pkg 29¢

A&P Fruit Cakes
JANE PARKER
1¼-lb 1.39 | 3-lb ring 2.69 | 5-lb ring 3.99
ANN PAGE
1-lb 49¢ | 2-lb 97¢ | 4-lb slab 1.93
CHOCK FULL OF FRUIT & NUTS

FRESH FRUITS AND VEGETABLES ARRIVING DAILY!

BANANAS GOLDEN YELLOW NO. 1 GRADE lb. 10¢

NEW BRUNSWICK POTATOES CANADA NO. 1 GRADE $1.69
50 LB. BAG

California Pascal, No. 1 Grade, Large Size
CELERY STALKS bunch 25¢
Ontario Grown, Yellow, Brushed and Polished, No. 1 Grade
ONIONS COOKING 3-lb cello bag 19¢

Imported, Kiln Dried, No. 1 Grade
SWEET POTATOES 2 lbs 25¢
Outspan, Size 100's
VALENCIA ORANGES doz 49¢

FLORIDA, NON-RETURNABLE QUART BOTTLE
ORANGE JUICE QUART BTL 39¢ HALF GAL 75¢
FLORIDA, NON-RETURNABLE QUART BOTTLE
GRAPEFRUIT JUICE QUART BOTTLE 39¢ (RECONSTITUTED)

ALL PRICES IN THIS AD GUARANTEED THROUGH SATURDAY, DECEMBER 4th, 1965.

Christmas Shopping SPECIALS!

I.D.A. Rx

PIPES BY MEDICO

BRIARS, FILTERS IMPORTED BRIAR ROOTS, ASSORTED STYLES—SHAPES.

$2.95 $4.95 $6.95

SCHICK TOOTH BRUSH

WITH SAFE CORDLESS POWER AND FOUR FAMILY BRUSHES

SUGG. LIST $13.95 $10.95

LADY SCHICK SHAVER

Your lady will love this Pink Ladies Shaver

SUGG. LIST $13.95 $11.95

DERRINGER

GUN TABLE LIGHTER CHROME AND BLACK, LONG BARREL $4.98

TWO MANICURE SETS BY CUTEX

ONE SET CONTAINS	LARGER SET HAS
NAIL POLISH AND LIPSTICK IN GAY GIFT PACKAGES.	NAIL POLISHES, POLISH REMOVER, CUTICLE REMOVER AND MANICURE ACCESSORIES
SUGG. LIST $1.00	SUGG. LIST $2.75
88¢	$2.39

LECTRIC SHAVE

BY WILLIAMS

THE PRE-SHAVE CONDITIONER THAT WILL BE APPRECIATED FOR THE EASY SMOOTH ELECTRIC SHAVES IT PERFECTS

SUGGESTED LIST $1.50 7 oz. $1.19

AQUA VELVA

BY WILLIAMS

THE ICE BLUE AFTER SHAVE LOTION THAT GIVES THE NICE CLEAN FRESH COOL FEELING A MUST GIFT ITEM FOR ANY MAN

SUGGESTED LIST $1.25 8 oz. $1.09

OUTDOOR FLOODLIGHT KIT

THIS CHRISTMAS BATHE YOUR HOME IN BEAUTY WITH YOUR OWN G.E. OUTDOOR FLOODLIGHT KIT IN RED, PINK, GREEN, BLUE, YELLOW

SPECIAL $4.97

SCRIPTO VU-LIGHTER

YOU NEED NEVER RUN OUT OF FUEL WITH THE TRANSPARENT SCRIPTO LIGHTER.

SHOWS MANY EXCITING SCENES! $4.95

LONDON BILLFOLDS

LADIES' AND MEN'S IN OAK CALF, MOROCCO LEATHERS AND MANY COLOURS—REAL QUALITY BILLFOLDS!

$3.95 $4.95

WILKINSON SWORD

STAINLESS STEEL BLADES

THE BRITISH BLADE THAT SWEPT AMERICA

SUGGESTED LIST 75c 5's 59¢

COROMATIC 50

INSTAMATIC CAMERA

COMPLETE WITH A FREE ROLL OF KODAK INSTAMATIC FILM $9.95

STREAK 'N' TIPS

THE AEROSOL HAIR COLOURING THAT TOUCHES-UP THE EASY NESTLE WAY

SUGGESTED LIST $1.35 $1.19

LOOK YOUR BEST THIS CHRISTMAS WITH FOAMING

QUICK

BY HUDNUT

THE "QUICK" HOME PERMANENT THAT YOU JUST SPRAY ON—PUSH BUTTON

SUGGESTED LIST $2.75 $2.29

ANTIPHLOGISTINE RUB A-535

RUB INTO AFFECTED AREA FOR RELIEF OF CHEST COLDS AND COUGH

SUGGESTED LIST $1.25 $1.09

THE MAN WHO SHAVES NEEDS A

RUBBERSET SHAVING BRUSH

OF PURE BADGER HAIR. IT WHIPS UP A RICH THICK LATHER. HANDLE OF IVORY AND BLACK.

SAVE WHEN YOU BUY IT AT I.D.A. $5.00

FOAMING RESDAN

DANDRUFF REMOVER, HAIRDRESSING AND CONDITIONER 6 OUNCES

SUGG. LIST $1.50 $1.09

BROMO SELTZER

FOR HEADACHE UPSET STOMACH AND EDGY NERVES TAKE BROMO SELTZER

SUGG. LIST 69c 59¢

TIRED OUT? TRY

GERITOL.

MULTIPLE VITAMIN IRON TONIC

12 OUNCES LIQUID OR 40 TABLETS

SUGG. LIST $3.29 $2.67

CORICIDIN "D"

DECONGESTANT TABLETS FOR SINUS CONGESTION AND HAY FEVER

SUGG. LIST $1.19 99¢

DOLAN THE DRUGGIST

256 FRONT ST. 962-3406

DUFF'S DRUGS

213 FRONT STREET 968-7928

GEEN'S DRUG STORE

276 FRONT ST. 962-4551

LATTIMER'S DRUG STORE

229 FRONT ST. 968-5549

THE LITTLE WOMAN

"Well, it should keep your hands warm!"

U.S. Troops in Korea Called Northern Shield Against Reds

By C. S. CHIN

SEOUL (AP) — The crew-cut American private sat crosslegged on the grassy slope, his rifle across his knees. Before him, to the north, stretched the empty no man's land of Korea's demilitarized zone.

Beyond, fading into row upon row of hills dusted with blue haze, lay North Korea. Behind the private lay the farmlands and crowded cities of South Korea — and 50,000 American troops.

These troops, says Gen. Dwight Beach, commander of U.S. forces in Korea and the four-nation United Nations command force, "are the northern anchor in Asia. The southern anchor is Viet Nam, where things are very active."

He added, somewhat wistfully: "Hopefully, the northern anchor remains inactive. . . .

How inactive the powerful North Korean army remains may well depend on the number of U.S. troops in South Korea.

The South Korean government recalls that when U.S. forces began pulling out in 1950, North Korea struck suddenly and unexpectedly. With this in mind, the South Korean government asked renewed assurances that U.S. forces would remain in strength before a Korean combat division was shipped to South Viet Nam.

The shield of security for South Korea lies both in the 600 000 - man South Korean Army and the 50,000 U.S. troops.

SPREAD AROUND

The American forces are scattered the length and breadth of the "land of the morning calm."

But the bulk of the divisions are deployed over two historical invasion routes into the capital of Seoul: Chorwon Valley and Imjin River.

To the northeast of Seoul, stretched along the brown hills overlooking the Imjin River, is the 2nd Infantry Division. One of its big jobs is patrolling the tense, 2½-mile-wide demilitarized zone dividing North and South Korea.

Although this area has been quiet since 1953, troops there have been attacked several times by hit-and-run North Korean agents. The action usually is short and bitter: A grenade thrown into a bunker or the staccato burst of a machine-gun firing on a passing U.S. Jeep.

To the north and east, astride the twisted Chorwon Valley, is the 7th Infantry Division. The division, with a variety of camps and posts sprinkled across Korea, is primarily a second line of defence.

In its area, Korean troops patrol the demilitarized zone. But close behind it are 7th division units, such as those at Camp Kaiser.

On the other side stands the North Korean ground force, estimated at 330,000 men. Behind it stand the hordes of China.

Will North Korea strike again? If so, will it do it alone? STUPID' TO TRY

"Personally, I think it would be stupid for them to start on their own at the present time," says Gen. Beach. "They had one taste of starting on their own and got really clobbered."

American officials in Seoul describe the North Korean Army as effective. It is supported by a large paramilitary force of trained civilians. Although North Korea produces its own small arms, it depends on the Soviet Union and Red China for more sophisticated weapons.

The U.S. 8th Army is equipped with Honest John rockets which can be nuclear - armed, plus Nike and Hawk missiles.

A greater threat to South Korean forces lies in the North Korean Air Force which includes MiG 21s, 17s and 15s. The best of these can cover all of South Korea in less than 20 minutes from their bases.

The U.S. Air Force maintains a squadron of F - 100 Super Sabres and a squadron of F-105 Thunderchiefs in South Korea. The South Korean Air Force recently received several F - 4 Freedom Fighters.

WOOD CAN CHANGE

Lignin, a chemical found in wood, can be used to make vanilla flavoring, laundry soap, fire extinguisher chemicals and fuel.

$UPER $AVE SETS the PACE!

CONGRATULATIONS . . .
HAMILTON TIGER CATS

THE BIG GREY CUP GAME IS OVER
BUT WE'RE STILL CELEBRATING!

Siss-s-s-
BOOM
BARGAINS

THE HOME OF RED BRAND BEEF
SPECIALLY SELECTED - VALUE CHECK'D - GRADE "A"
CHICKENS
2½ TO 3½ LB. AVERAGE
lb. 35¢

CHOICE - PLUMP - CUT-UP
CHICKEN IN-A-BASKET 39¢ lb

SCHNEIDER'S FAMOUS
SKINLESS RED HOTS 11-oz. 55c
SCHNEIDER'S FAMOUS — FLEX VAC
RINDLESS BACON ½-lb. pkg. 59c
SCHNEIDER'S FAMOUS — PURE PORK — SMALL LINK
Breakfast SAUSAGE lb. 69c
SCHNEIDER'S FAMOUS — FOUR VARIETIES — 6-OZ. FLEX PACK
LUNCHEON MEAT 2 for 49c
SCHNEIDER'S FAMOUS — MILD SEASONED
SNACK CHUBS 8-oz. rolls 3 for 69c
VAC-PAK — 10-OZ. PKGS
Schneider's SMOKIES lb. 49c

SUNSHINE FRESH PRODUCE!
JUICY COLORFUL SWEET — LARGE SIZE
TANGERINES Doz. 39c
FLORIDA GREEN — GIANT SIZE
CELERY Each 27c
OPEN EVENINGS 'TIL 10 p.m.

LIBERTY CUT MIXED FRUIT ..... 8-oz. pkg. 33c
LIBERTY PINEAPPLE RINGS ..... 4-oz. pkg. 29c
SUPREME WALNUT PIECES ..... 7-oz. cello 47c
SUPREME BLANCHED ALMONDS ..... 3-oz. cello 37c

COMPARE AT 2 FOR 65c! — COLORED
GEM MARGARINE 1-LB. PARCHMENT PACKS 4 for $1

COMPARE AT 2 FOR 31c! — GARDEN PATCH
GREEN PEAS 15-OZ. TINS 8 for $1.

COMPARE AT 2 FOR 33c! — STOKELY'S
FANCY PUMPKIN 15-OZ 8 for $1.

COMPARE AT 2 FOR 55c! — BRIGHT'S SLICED
CHOICE PEACHES 15-OZ. TINS 4 for $1.

COMPARE AT 2 FOR 47c! — SAICO RECONSTITUTED
ORANGE JUICE 20-OZ. TINS 5 for $1

Compare at 13c! Stokely's Fancy 48-oz. tins
Tomato Juice 3 for
Compare at 2 for 43c! Stokely's Fancy 12-oz
CREAM CORN 6 for 89¢
Compare at 2 for 43c! Stokely's Fancy 15-oz
Honey Pod Peas . 6 for

—FROZEN FOODS—
GREEN GIANT VEGETABLES IN BUTTER SAUCE
Peas - Niblet Corn
Green Beans - Mixed Vegetables - Mexicorn ..... Reg. 35c 3/89c
Compare at 55c! Highliner 14-oz.
Haddock in batter 49c
GREEN GIANT
MUSHROOMS in butter sauce 2/89c
Supreme Brand Green
BEANS 2 lbs. 55c

COMPARE AT 43c!
3c off Pack
CRISCO SHORTENING 1-lb. pkg. 35¢

FREE!
1 PINT BRICK
SUNSPUN ICE CREAM
With the purchase of SUPER SAVE INSTANT COFFEE 5-oz. jar
At regular price

COMPARE AT 85c! — BUY 1 GET 1 FREE
MIR Liquid Detergent 24-oz. Twin Pack 73¢
COMPARE AT 2 FOR 27c! — CLARK'S
VEGETABLE SOUP 10-OZ. 10 for $1
CRISCO OIL 24-oz. 59¢
COMPARE AT $1.09!
Coronation Sweet Gherkins
Coronation Manzanilla Olives 15-oz. jars BOTH FOR 99¢
SUPREME BRAND CHRISTMAS
CAKE 4 for $1.93
FRESH BAKED! — WESTON
Chocolate Chip Cookies LB PKG. REG. 55c! 2 FOR 98¢

Amodeo's
$UPER $AVE MARKETS

242 NORTH FRONT ST.
We Cash Factory Employee Cheques

Campbellford News

Mrs. Pearl Rutherford, 38 Ranney St.—Tel. 653-3822

Municipal Officials Give Accounting of Stewardship At Nomination Meeting

CAMPBELLFORD — The Municipal Council held the annual nomination meeting in the Masonic Temple on Monday evening, and only a fair crowd was present.

For the Mayor's office three were nominated, incumbent Morley Tanner, F. M. Rutherford and G. H. Free. For Reeve four were nominated, past Reeve A. Brown, A. C. Newman R. Hughes and G. H. Free. For the office of Deputy Reeve incumbent R. J. Locke and R. Hughes. More interest was shown in the office for Councillor, 11 names were proposed, D. Sharp, B. Grills, R. Kennedy, W. Nicholas, T. Holmes, H. Dunk, Dante Pace, C. Irwin, J. Torrance, A. C. Newman and A. Kingston.

Nominees for P.U.C. were J. Benor, E. Steele and A. C. Newman and for Public School Trustees Wm. Murray, C. Duff, C. Johnson, W. Machesney, and H. L. MacMillan. Clerk E. M. Ibey acted as Chairman.

In the report of chairman of Fire Water and Light, Reeve Brown said he was proud of his accomplishment. Last year the fire department was disorganized and members discouraged. Today the picture has changed the morale is high, and a newly-decorated fire hall is proof of it. A great deal of work has been done and the town now has a fire hall that is a credit to the fire department and to the town of Campbellford with very little expense to the ratepayers. Mr. Brown said he had kept expenses well below the budget for the year. Mr. Brown thanked his committee of Councillors Hughes and Bennett.

Councillor Brown then went on to criticize the initiation of a sewage disposal program before ascertaining whether the Ontario Municipal Board would approve the expenditure.

Mr. Brown in his remarks, stated that at the regular Council meeting in November a motion was passed authorizing the Canadian British Consulting Engineers to proceed with an activated sludge sewage treatment plant together with two pumping stations at an estimated cost of $490,000.

CHEAPER PLANT WANTED

At that time Reeve Brown and Councillor Hughes moved an amendment to build a much cheaper plant which amendment was defeated. Later Reeve Brown received professional advice to the effect that as the estimate of $490,000 had been made in June 1964, since then construction costs have increased by approximately 25 percent, which would increase the cost to perhaps $800,000.

An estimate from another firm of consulting engineers, Hisey and Barrington, had estimated the cost in September 1965 to be $484,000—a difference of $65,600 for an immediate estimate.

Mr. Brown stated by the time tenders are asked for, the Canadian British Consultant Engineers account against the town for plans, specifications, tenders, etc. will be between $15,-000. and $25,000. For their own information Reeve Brown and Councillor Hughes interviewed Mr. Kennedy of the Ontario Municipal Board and Dr. Cumming, special adviser to Hon. M. Spooner of the Ontario Municipal Affairs Department.

The information which Reeve Brown and Councillor Hughes received was most firm and direct. Mr. Kennedy stated in the opinion of the Municipal Board the maximum amount of debenture or any other type of payment for sewage disposal for Campbellford was $250,000. Mr. Kennedy asked if the municipality could raise the remaining money by public subscription to which Reeve Brown said no. Mr. Kennedy stated the decision of the Ontario Municipal Board was final and they were not influenced by any other government department. Mr. Kennedy also stated that the motion passed by Campbellford council in the November meeting authorizing the Canadian British Consulting Engineers to proceed with the project would not be approved by the Municipal Board and that council should not spend more money in asking for plans or specifications for a sewage disposal as it was now obvious it could not be done.

Reeve Brown said in his interview with Dr. Cummings that his remarks corroborated Mr. Kennedy. Reeve Brown quoted Dr. Cummings as saying "Unless Council had budgetted this year for the said plans and specifications of a sewage disposal plant the motion passed by Council at the November meeting binding next year's Council is illegal unless the authority of the Ontario Municipal Board is obtained." and to verify his remarks Dr. Cumming referred Reeve Brown to the section and chapter of the Municipal Act.

Reeve Brown concluded his remarks by stating because of family obligations he and Mrs. Brown were spending the winter in California and he would not be a candidate in the coming election. Mayor Morley Tanner in his remarks later, said he knew the municipal spending of the town was limited to $250,000 by the O.M.B., yet he allowed a motion to be passed by Council to spend $490,000, plus increased construction costs.

At the November Council meeting, Councillor Bennett gave a written motion seconded by Deputy Reeve R. J. Locke, to give the Canadian British Consultant Engineers approval to proceed with the sewage disposal plans. Mayor Tanner presented this motion and it was passed, knowing as Mayor Tanner stated at the nomination meeting he had known since last spring the O.M.B. had restricted the spending to $250,000. Since then a $38,000 debenture has been issued for the Community Centre fund thus lowering the spending by that amount.

Another point of issue on which Councillor Hughes received information as he has stated was that the O.W.R. in restricting sewer building was by doing so restricting residential construction. Councillor Hughes' information from Toronto was to the effect that residential assessment is not sufficient to carry education costs for the increased school attendance, necessitating larger school facilities and expenses, adding to the vicious circle of higher taxation. In spite of this government information G. S. Free in his pre-election remarks insisted the town should be building more houses.

Deputy Reeve Locke in his pre-election address stated the present Counties Council mill rate for road construction to be six mills, in the new set up for the coming year the mill rate would be increased to nine mills. This would mean the present Counties Council levy for the Campbellford municipality of $42,000 would be increased next year to $52,000.

ASKED QUESTION

Later in the meeting Deputy Reeve Locke was asked by former Mayor F. M. Rutherford if he was, as rumored, in favor of increasing the present town assessment in order to lower the mill rate to which Deputy Reeve Locke did not commit himself. This had been done previously as Mr. Rutherford explained with the adverse result in a few years the mill rate had again risen to the previous rate and on the much higher assessment.

Incumbent Councillor Dunk reported for the police commission. A new cruiser had been purchased thus depleting the reserve fund. Mr. Dunk stated in his opinion future Councils should continue to have a reserve fund. Councillor Dunk stated that he and his committee of Reeve Brown and Councillor Sharp had not always agreed on policy but believed good discussion made for good government. The police force of chief and three constables were efficient and co-operative.

Councillor Sharp gave a detailed report of work done to explain the overspending of his budget, although the 1965 road and bridge budget is the largest the municipality has ever had. Three-and-one-half miles of road had been resurfaced. The large truck will need to be repaired or traded next year.

Councillor J. Torrance paid tribute to the parks caretaker for the care he had taken of parks. Reporting as a member of the Community Centre committee he thought all necessary steps had now been taken for the centre to become a reality.

Councillor Hughes as chairman of the legal committee, said there was little to report this year. He also verified Reeve Brown's remarks concerning sewage disposal and housing spending as Councillor Hughes had been present with Reeve Brown in their interview with Mr. Kennedy of O.M.B., and Dr. Cummings, of O.M.A. As a member of the Community Centre committee, appointed by the Legion, Councillor Hughes said all arrangements are practically completed.

Councillor Bruce Grills as welfare chairman had little to report as at present a municipality has little control over welfare. Due to the resignation of Fred Mabee, elected representative, Mr. Grills was asked to complete Mr. Mabee's year.

Councillor Bennett had sent a written message for a future council, although he gave no report of the industrial committee of which he had been the chairman. The money spent for travelling and telephone expenses of this committee were reported only in the full amount of $1,327, out of a budget of $1,400.

One ratepayer remarked that no one knew whether this amount was spent for social pleasure or in quest of industries. No information was given.

It was disclosed the debenturer debt of the town is $1,-754,000 for a population of less than 3,500, of whom approximately 1,800 are taxpayers. Unpaid taxes are the highest in the history of the town as are mill rates of 104 and 116 respectively.

Chairman of P.U.C., Glen Vandewater reported for the Electric Light and Power Department of the P.U.C. and Commissioner J. Benor reported for water works department.

Chairman Vandewater stated that two-thirds of power used was generated by the Campbellford plant, other power needed is purchased from the Ontario Hydro Electric. There are now ten homes in Campbellford completely electrically heated, several others are using auxiliary heating.

Commissioner E. Steele spoke briefly, intimating that some changes are being considered in some departments.

Clerk E. M. Ibey, elected representative to the Campbellford Library Board, reported on proposed renovations.

Morley Tanner Acclaimed as Town's Mayor

CAMPBELLFORD — Below is list of qualifiers for election on Monday, December 6th:

Mayor — Morley Tanner, acclamation.

Reeve — G. S. Free, acclamation.

Deputy Reeve — A contest between incumbent Deputy Reeve Locke and R. Hughes.

Councillors — Six by acclamation, D. Sharp, R. Kennedy, W. Nicholas, H. Dunk, B. Grills, J. Torrance.

Public School Board — Acclamation, W. Murray, C. Duff, C. Johnson, W. Machesney.

P.U.C. — James Benor, A. C. Newman, E. Steele; two to be elected.

Of 27 nominations only five candidates are contesting office.

SEYMOUR TOWNSHIP

Reeve — Morden McMillan (incumbent) opposed by K. Parr.

Deputy Reeve — M. Wight, acclamation.

Councillors — Incumbent Maurice Brunton, incumbent James Gaucher, new candidates James Hagerman, Alex Rutherford, Neil McCulloch; three to be elected.

Public School Area Board — R. Lisle, Ray Pollock, Carl Free, Mrs. D. Dart; three to be elected.

Graduation Awards Presented At District H. S. Exercises

TWEED — The annual graduation exercises were held at Tweed-Hungerford District High School on Saturday in the high school auditorium.

The program opened with a piano prelude by Carol Ann Credicott and Elizabeth Bush. The school choir under the direction of Mr. W. Raniowski and Peter Marchen at the piano, rendered two selections.

Mr. T. S. Keilty spoke a few words of welcome. Mr. Keilty is chairman of Tweed-Hungerford District High School Board.

VALEDICTORIAN

The valedictory address was given by Miss Mary MacDonald, an Ontario scholar. Miss MacDonald relived her days at Tweed High School on both the humorous and serious side of school life.

This was followed by the presentation of certificates and awards, the first being the Secondary School graduation diplomas, presented to the following students:

Fred Albert, Robert Brinson, Elizabeth Bush, Charlene Cassidy, Judith Cassidy, Mary Cassidy, William Cotton, David Coulter, Michael Craigen, Carol Ann Credicott, David Dean, Christina Deshane, Helen Fleming, Anne Gabourie, John Genore, Graham Goode, Gregory Goode, Everett Gray, Lynda Gunning, Gregory Hughes, Barbara Johnson, Gregory Keilty, Janet Kirk, Sheila Lajoie, Raymond LeSage, Tristram Lett, Judith Lewis, Darlene Mahoney, Bruce Marsh, Leonard Masters, Leon McAllister, John McCormick, William McLean, Stanley Meeks, Claire Meraw, Elizabeth Meraw, Donald Murphy, Lily O'Leary, Margaret Ostman, Lorraine Quinn, Mary Quinn, Allan Rivers, Dorothy Rivers, Gary Rivers, Linda Rawson, Rosemary Rush, Anne Shanque, Ludmilla Tarabunin, Sally Thomlinson, Jean Varty, Charles Van Alphin, Elsie Whitelock and Mary Young.

Commercial certificates were presented to: Jean Blakely, Darlene Douglas, Rita Fleming, Colleen Gabourie, Carmel LeSage, Joan Palmater and Sharon Rivers, and commercial diplomas to: Rita Bennett, Gwen O'Brien, Rosemary Rush and Elaine York.

HONOR GRADUATES

Before presenting the honor graduation diplomas, Mr. Hamilton, principal of the school, remarked that the 1965 graduation class was the largest class in the history of the school. Diplomas were presented to the following: Margaret Beich, Elaine Boldrick, Joanne Cassidy, Alfred Chalk, Stephen Foster, Kenneth Fraser, Carl Horton, Carol Jamieson, Bonnie Jeffrey, John Lajoie, James Long, Mary MacDonald, Sheila Quinn, John Reid, George Thompson, Barbara Tufts, Baden Vance and Linda Vance.

The guest speaker, Dr. S. G. B. Robinson, BA, B Paed, LL.D, of the University of Waterloo, was introduced by Mr. Robert Thompson.

Michael Quinn, president of Tweed-Hungerford District High School Students' Council, expressed appreciation to Dr. Robinson and presented him with a cheque on behalf of the school. Dr. Robinson expressed thanks and gave the cheque back to Michael to be awarded to the 1965 student obtaining the highest history marks.

SCHOLARSHIPS PRESENTED

The Tweed-Hungerford District High School scholarships were presented to the following:

Grade XIII, Mary MacDonald, Stephen Foster. Grade XII, Lily O'Leary, Donald Murphy. Special commercial, Reta Bennett, Gwen O'Brien. Grade XI, Michael Quinn, Patrick Keilty. Grade X, James McCormick, Nancy Maynes. Grade IX, Murray Spencer, Evan Nuegebauer.

The Tweed Kinette Club scholarship was presented to Miss Mary MacDonald by Mrs. Shirley Smith.

The Tweed Kiwanis Club scholarship was presented to Stephen Foster by Mr. Frank Bowers; the Canadian Legion scholarship to Alfred Chalk by Mr. Harold Long, president of Tweed Branch; the University Women's Club scholarship (Belleville District), to Mary MacDonald by Mrs. P. Credicott. The Governor's Scholarship, McMaster University, to Alfred Chalk.

The Belleville General Hospital Laboratory Technicians' bursary was presented to Miss Barbara Tufts.

The Sir John A. Macdonald award was presented to three students who were tied: Stephen Foster, Kenneth Fraser, and Mary MacDonald.

There was one Ontario scholar in the 1965 graduation class and the recipient of this award was Mary MacDonald.

The Bay of Quinte Secondary School typewriting prize was won by Joan Palmateer.

PROFICIENCY AWARDS

Proficiency awards were presented to the following:

Grade IX, Elaine Carleton, Catherine Cassidy, Glenn Gunning, Evan Nuegebauer, Murray Spencer and Paul Woolfrey. Grade X, Gary Cassidy, Maureen Craigen, Lorraine Elliott, Nancy Moynes, James McCormick, Leonard O'Leary, Evelyn Rannie, Barbara Vance. Grade XI, Maureen Akey, Patrick Keilty, Marilyn McGrath, Michael Quinn and Richard Whalen. Grade XII, Lily O'Leary. Special commercial, Rita Bennett, Gwen O'Brien and Elaine York.

Athletic awards were presented to the junior and senior girl Girls' volleyball teams and the junior football team who won the Centre Hastings, Bay of Quinte and COSSA championship.

Following the awards the school choir sang a selection, and the graduation dance concluded the evening's events.

WILL OPEN SCHOOL

TORONTO (CP)—York University here will open a school of business next fall, says Dr. James M. Gillies, who is organizing the new faculty. The school of business, the first division in a proposed faculty of administrative studies, will have about 20 undergraduate students and 20 graduate students and a faculty staff of 10 next year.

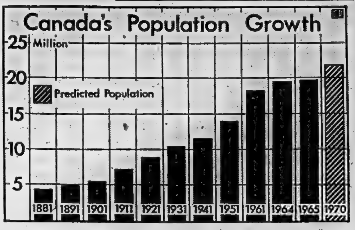

NEARLY 20 MILLION — Canada's population has edged close to the 20,000,000 mark. A Dominion Bureau of Statistics report estimated the population at Oct. 1 as 19,705,000 — up 344,000 from Oct. 1, 1964 and eight per cent above the figure of 18,238,000 reported in the 1961 census. The Economic Council of Canada has predicted the population will swell to 21,729,000 by 1970.

No One Opting Out of Program Says Fisher

HALIFAX (CP)—The Canadian Centennial Commission is one federal - provincial program from which no one is opting out, John Fisher, centennial commissioner, said Tuesday night.

The statement followed a two-day meeting of the National Centennial Conference attended by 60 delegates from across the country.

They included a number of provincial cabinet ministers and Leon Balcer, Quebec's centennial boss and former Conservative minister of transport.

Mr. Balcer sat side by side with Provincial Secretary Bona Arsenault of Quebec's Liberal government throughout the conference.

The conference resulted in one major change in centennial commission plans.

The commission said that if the provinces and private enterprise do not put up the money by Dec. 31, it will withdraw from the Centennial Voyageur canoe program.

The widely - publicized pageant involves a series of sprints, portages and endurance races from the Rockies to Montreal in 1967.

Private enterprise had shown no interest in the program and some provinces were unwilling to contribute, centennial commission sources said.

PLEDGE CO-OPERATION

LONDON (AP) — Commonwealth countries have pledged Britain their co-operation in its expulsion of the Rhodesian Sugar Association from membership in the Commonwealth sugar agreement, the ministry of agriculture, fisheries and food announced today.

WRAY'S ROLL OUT THE BROADLOOM

Your choice of Nylon or Acrilan in the most wanted colors. Installed with 32-oz. felt cushion wall to wall in your home this Christmas at only

per square yard $8.88 complete.

Group B as above in a heavier weight complete at $10.85 per yard

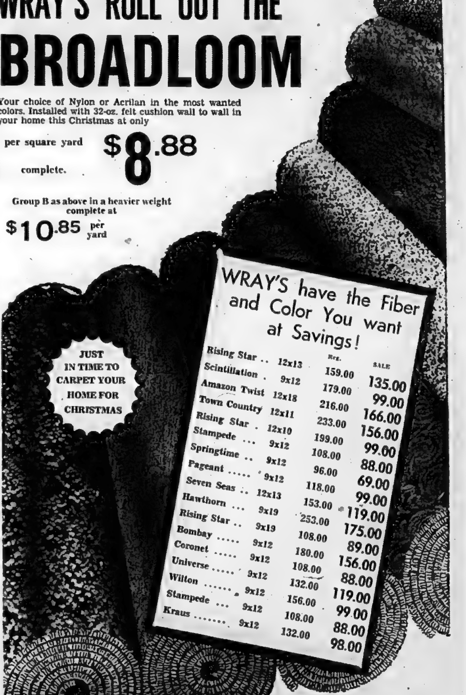

Choose your carpet at home where colors and patterns can be seen with your room scheme. Call for an appointment. No obligation, of course! Just phone 968-8523.

WRAY'S HOME FURNISHERS BELLEVILLE

306 Front St. Dial 968-8523

Ontario Business College

IBM KEYPUNCH TRAINING BEGINS NOW

REGULAR COURSES BEGIN NOVEMBER 29th

84 Victoria Avenue Belleville 962-8670

Charge French-Canadians Are Trying to Oust English From Rural Eastern Twps.

By CY FOX

MONTREAL (CP)—An organization of English-speaking rural residents from Quebec's Eastern Townships contends that French-Canadians in the area are trying "to drive the English from the many small communities" there.

The allegation is made in a brief scheduled for submission today to the royal commission on bilingualism and biculturalism. Responsible for the brief is the Federation of Quebec Protestant Colonization and Settlement Societies.

The federation also says there is "aggressive opposition" to its members on the part of the Roman Catholic clergy.

Deploring this, the brief goes on to charge that businesses owned by English-speaking residents in the Eastern Townships—an area centered around Sherbrooke, 90 miles east of Montreal—are being "dispossessed" by French-Canadians.

The federation complains that English geographical names are being dropped and that road signs are being posted in French only.

SEEK LANGUAGE LINE

The royal commission, winding up three days of final hearings in Montreal, also is being formally presented today with a brief from the Unitarian Churches of Montreal, which want the Quebec school system divided along language lines instead of along the present religious lines.

Meantime, the Quebec Chamber of Notaries is contending in its brief that many federal laws are enforced unjustly because legislators and officials ignore or reject Quebec's civil law system and French-Canadian practices.

From a group of graduates of Le College Militaire Royal, situated in St. Johns, Que., the commission hears that the college is more English than it is French, despite its name.

The 250 graduates say French should be the working language of military bases in Quebec and that more French-speaking military units should be formed.

A lack of French in the services is keeping the number of French-Canadians in the career service relatively low, the graduates say.

The Chamber of Notaries urges official recognition of French in all Canadian courts of law, and a new court—half of its membership appointed by the federal government and the others by the provinces—to settle constitutional cases.

A new federal department to promote the cultures of minority ethnic groups is urged by the Canadian-Italian Business and Professional Men's Association.

A Hungarian ethnic group says French in Hungary becomes obligatory for children at an earlier age than is the case in Canada.

The Montreal Unitarians suggest that a second language—French or English—should be made compulsory from Grade 1 in Canadian schools.

The hearings in Montreal have been generally quiet—the authors of briefs being quizzed on various points by Commission Co-chairman Andre Laurendeau and other members.

Ghana Annoyed With Canada's Nuclear Policy

By BORIS MISKEW

UNITED NATIONS (CP)—Ghana Tuesday criticized Canada for offering a number of conditions as a basis for the establishment of a nuclear-free zone in Africa.

Ghanaian delegate N. A. Quao told the United Nations General Assembly's political committee he hoped the African states would not be confronted with conditions such as those enumerated Oct. 19 before the committee by Lt.-Gen. E. L. M. Burns, Canada's chief disarmament negotiator.

Speaking during a debate on a resolution which would make the continent of Africa a nuclear-free zone, Quao said the problem of the denuclearization of Africa should not "be further complicated by conditions susceptible to different interpretations and partly motivated by cold war considerations."

The Ghanaian delegate was referring to a speech in which Burns expressed Canada's view that arrangements for nuclear-free zones can be useful in limiting the spread of weapons provided they take account of the following principles:

—Any proposal for a nuclear-free zone should be acceptable to all the countries of the geographical area in which the zone would be located.

—It should provide for arrangements for verifying that the commitments undertaken are carried out.

—It should be consistent with the generally accepted principle that no disarmament measure should create a unilateral advantage for any state or group of states.

Replying to Ghana's criticism, Burns said Tuesday he was not thinking specifically of Africa when he had outlined Canada's proposals for the establishment of nuclear-free zones.

He said the proposals were aimed at covering various parts of the world, adding that he was especially thinking of Europe, where Canadian forces are involved.

Burns said the proposals were not meant as concrete conditions but more as suggestions to be taken under consideration when the subject of the establishment of nuclear-free zones was being discussed.

Gold Stock In U.S. Shows Slight Rise

WASHINGTON (AP) — October was the second straight month in which the U.S government's gold stock showed a slight rise, the Federal Reserve reported Tuesday.

Government gold holdings increased $12,000,000 to $13,937,600,000. There was a gain of $9,000,000 in September but a loss was registered in every previous month this year. Total loss for the year is more than $1,200,000,000.

A report by the New York Federal Reserve Bank last week indicated a loss of some $50,000,000 in November although exact figures will not be known until near the end of December.

Prison Force Called in From Search

KINGSTON, Ont. (CP)—A 15-man prison force searching for Gaston Cloutier who escaped Tuesday from the Collins Bay Penitentiary farm has been called in, it was announced today.

A spokesman for the medium-security institution said the search for the 21-year-old Valleyfield, Que., man is being continued by the provincial police and the RCMP.

Cloutier was serving 3½ years after being convicted at Alexandria, Ont., on two charges of breaking, entering and theft in April, 1964.

Ousted Reeve Loses Seat By One Vote

FENELON FALLS, Ont. (CP) Wilfred Jackett, who resigned as reeve of this community 25 miles northwest of Peterborough Nov. 1 as part of an out-of-court settlement of an action to unseat him, was defeated by one vote in his bid Monday for re-election.

Rev. James B. Harrison was elected with 254 votes to Mr. Jackett's 253.

Mr. Jackett's resignation was part of an out-of-court settlement of a suit in which village resident Albert Goodier charged him with conflict of interest because a construction company bearing his name had done business with the village.

VETERAN GOES SOUTH

VANCOUVER (CP) — Sir Charles Wright, a lecturer at the University of British Columbia, is on his second trip this year to the Antarctic. Now 78 years old, Sir Charles was a member of Scott's 1910 expedition to the Antarctic.

Fleet of Jet Fighters Flies Into Nairobi

NAIROBI, Kenya (Reuters)—A fleet of British jet fighters and transport planes flew into Nairobi today, apparently intended for guard duty in Zambia.

Eight RAF Javelin jet fighters arrived shortly after eight four-engined turboprop Argosy transports and two Hastings transports touched down.

There was no official word on the destination of the planes. But it was assumed they were ready to fly on to Zambia in response to President Kenneth Kaunda's call for a British force to guard the strategic Kariba dam on the border with Rhodesia.

Britain has agreed to send a force, but has so far failed to reach agreement with Kaunda on its role and deployment in Zambia.

Britain was reported to be insisting the force should be kept under strict British control and kept on the Zambian side of the frontier away from the actual border.

British Commonwealth Secretary Arthur Bottomley arrived here from London almost at the same time as the jet fighters and transports.

He is on his way to Lusaka, Zambia in an attempt to break the deadlock in the negotiations with Kaunda.

Canada Should Consider Joining OAS Says P.M.

From Reuters-AP

KINGSTON, Jamaica (CP)—Prime Minister Pearson said Tuesday that Canada would seriously consider an official invitation to join the Organization of American States.

The Canadian prime minister, who had two days of talks here with government leaders, told a press conference Canada's position is similar to that of Jamaica and Trinidad-Tobago, which also do not belong to the OAS.

He said the three countries, which sent observers to the two-week hemisphere conference that ended Tuesday in Rio de Janeiro, would keep in close touch so that they might act on unison on OAS membership.

The prime minister and Mrs. Pearson have been in Kingston since Sunday. The official visit to Jamaica and one to Trinidad-Tobago that will follow are the first by a Canadian head of government since the islands became independent.

On wider issues, Pearson said it was his opinion economic sanctions imposed on Rhodesia up to now would not work, but that he preferred total sanctions, oil included, before military sanctions are tried.

DISCUSS DISCRIMINATION

Answering a reporter's question as to whether Canada's immigration laws are "discriminatory," Pearson said that technically and legally they are not. However, he conceded there might be some discrimination in practice.

Pearson said his government is examining immigration laws and will present a white paper on the subject at the next session of Parliament.

Although Canada, by virtue of its size, could be called underpopulated, its doors could not be flung open, he said. Immigration was related to economic development and Canada had no desire to make immigration add to her unemployment burden.

The Canadian prime minister and Jamaica's acting prime minister, Donald Sangster, issued a communique Tuesday reporting their two days of talks here was related to trade.

The Pearsons next will have a two-week vacation on a small island near St. Martin in the Leeward Islands.

After the vacation they will pay an official visit to Trinidad-Tobago Dec. 14-16 and return to Ottawa Dec. 16.

CURLER WINS DREAM

SARNIA, Ont. (CP)—The curler's dream—an eight end—was scored by Raymond Degruchy's rink in club competition here. Attempting to qualify for the men's championship bonspiel, Degruchy's team suddenly clicked and threw eight perfect rocks within the 12-foot rings.

Civil Service Pay Increases Coming Up

OTTAWA (CP)—Civil service pay increases for professional employees will likely be announced Dec. 9, Revenue Minister Benson said Tuesday.

He disclosed in an interview new rates for administrative and clerical workers will likely be announced Dec. 16.

The raises for the professionals—classified as group A—are normally retroactive to July 1. The administrative group—known as group B—are expected to get a raise retroactive to Oct. 1.

Government employees in the professional classifications include doctors, engineers, lawyers and scientists among others.

WINDSOR, Ont. (CP)—Customs and excise officers in this area are seeking a national strike vote to back their demands for salary increases.

A motion urging the national executive to hold a strike vote was adopted at a regular meeting of the Windsor branch of the Customs and Excise Officers Association.

Employees in the designated B category are seeking increases of six per cent retroactive to Oct. 1, 1964 and 10 per cent at Oct. 1, 1965.

Canada Content

(Continued From Page 1)

say, a madman taking off with a live nuclear bomb.

Authorities said exactly the same arrangements apply to West Germany, The Netherlands, Belgium and other NATO countries with bilateral nuclear agreements with the U.S.

Informants said that besides all these safeguards there is another which is perhaps even more significant.

This is that West Germany, for one, has no access to nuclear weapons of sufficient range to reach Russia. The Starfighter, for instance, has a range of only 500 miles.

London Will Get Large Packing Plant

LONDON, Ont. (CP) — A $2,000,000 meat packing plant, one of the largest in Canada, will be built here next year by Canada Packers Ltd., city council was told Monday night.

The plant will have an initial processing capacity of 1,000 cattle a week and an eventual maximum of 4,000 a week.

"This will mean cattle purchases in our region of anywhere from $1,000,000 to $4,000,000 per month," said Earle J. MacLeod, an industrial commissioner.

Viet Nam Toll Second Highest Weekly Loss

By EDWIN Q. WHITE

SAIGON (AP)—The destruction of South Viet Nam's 7th Army Regiment in savage fighting Saturday raised the South Vietnamese weekly combat dead to 450, the government's second highest toll of the war, a U.S. military spokesman announced today.

Another 185 government soldiers were missing in action and 861 were wounded, the spokesman said.

The number of American dead dropped to 40, with 117 wounded and five missing in the week ending last Saturday, the spokesman said. This compared with 240 Americans killed the previous week, the biggest U.S. casualty list since the United States began sending troops to Viet Nam nearly five years ago.

No U.S. units engaged Communist forces of any size during the week, while the Viet Cong made at least two and possibly three regimental-sized attacks on South Vietnamese units. Five other Communist attacks were of battalion size and four were of company size.

The spokesman said 1,539 Viet Cong were killed during the week, giving U.S. and government troops a favorable kill ratio of three to one.

YOU JUST CAN'T BEAT THESE SAVINGS IN LIPSON'S TERRIFIC "SWEATER-AMA"

Fantastic Savings ... the result of a huge special purchase from famous Canadian maker ... and just in time for Gift Giving, too! A galaxie of styles ... in solids, two and three color combinations etc. in smooth, bulky and novelty knits. Hurry in ... special prices prevail only for Thursday, Friday and Saturday! The Biggest value-giving event of the Season!

MEN'S LONG SLEEVE SWEATERS

• IN SMART PULLOVER AND JAC STYLES!

In bulky knits ... flat knits ... novelty knits ... in black and colors ... some two and 3 colors. Sizes small, medium and large in the selection. Buy for personal ... for Christmas Gifts ... fabulous savings!

- 100% VIRGIN ORLON
- ORLON AND CUPRAMA
- TURTLE NECKS
- V NECKS
- COLLARED STYLES

4.99

Reg. $6.95 ... Save $1.96!

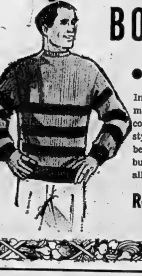

BOYS' LONG SLEEVE SWEATERS

• FAVORED PULLOVER AND JAC STYLES!

In the same fabulous selection as in men's above. Turtle necks, v necks, collared styles ... in pullovers and Jac styles ... huge color choice ... in a bevy of knits, flat, ribbed, smooth, bulky or novelty. Plains, stripes and allover patterns. Sizes 8 to 16 years.

3.99

Reg. $5.95 .. Save $1.96!

FINE WOOL CARDIGANS FOR MEN

Similar to sketch ... collarless or in Jac style ... Of beautifully fine quality wool ... in black, blue or brown ... piped in lighter tone. Sizes small, medium and large. Sale priced, each

5.63

MEN'S "BULKY KNITS"

In novelty knit ... men's bulky 100% virgin orlon ... in popular turtle neck and crew neck styles. Super soft, easy care styles ... in a big color choice. S.M.L. Reg. $7.95 ... you save $1.51! Special, each ....

6.44

WOMEN'S "BULKY KNIT" CARDIGANS

In colorful Norwegian style designs ... in black and colors. Choice of button or zippered fronts, too! Super soft, orion blends ... that are so easy to take care of ... sizes S.M.L. and 36 to 40 in the selection. Buy for personal or Gift giving ... at a big saving! Reg. $9.95 ... you save $2.18 during Sale! Each

7.77

CHILDREN'S PULLOVERS

100% virgin orlon ... super soft ... in bulky knit ... wide choice of colorful allover patterns ... with contrasting neck, waistband and cuffs. Round neck affairs ... to fit 4 to 6X year olds. Reg. $3.98 ... you save $1.22! Special, each ....

2.76

Men's Jac Shirts

In sturdy cotton knits ... for smooth fit ... smart appearance. Plain colors ... and colorful stripes ... neat collar style ... with 3 button closure at neck. S.M.L. sizes ... Reg. $2.98 ... You save $1.01 in sale! Special, each

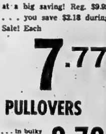

1.97

Lipson's STORES LIMITED (1958)

WHO NEEDS STAMPS?

(everyday low prices make more sense to me)

Let's face it, this does make a lot of sense. Today stamps are really an unnecessary frill. At Food City we do *not* give trading stamps or indulge in gimmicks of any sort. We know that you do appreciate our everyday low prices, and of course, the friendly personal service you receive.

At Food City we are able to work on lower profits because of higher sales volume and cost-cutting efficiencies. These things we feel are important to you in your food store. We hope we have your personal "stamp" of approval at Food City.

COMPARE OUR EVERYDAY LOWER PRICES!		Chain Store "A"	Chain Store "B"	Chain Store "C"	Food City Everyday Low Shelf Prices
SAVE 8c	MITCHELL APPLE JUICE 48-oz. tin	37c	37c	37c	29c
SAVE UP TO 8c	QUAKER OATS Quick 26-oz. Pkg. or Instant 27-oz. Pkg.	39c	39c	40c	31c
SAVE 4c ON 2 JARS	JUNIOR BABY FOOD Heinz or Gerbers 4-oz. Jar	2/37c	2/37c	2/39c	2/31c
SAVE UP TO 8c ON 2 PKGS.	JELL-O JELLY POWDER All Flavors 3-oz. Pkg.	2/43c	2/45c	2/45c	2/37c
SAVE 10c	SOCKEYE SALMON Clovervale Family ½ Size Tin	65c	65c	65c	55c
SAVE UP TO 10c	SALAD DRESSING Miracle Whip 32-oz. Jar	69c	69c	74c	64c
SAVE 8c ON 2 TINS	APPLE SAUCE Mitchells Fancy 20-oz. Tin	2/47c	2/47c	2/47c	2/39c
SAVE 8c ON 2 TINS	CARNATION MILK Evaporated Tall Tins	2/37c	2/37c	2/38c	2/30c
SAVE UP TO 7c	CREAMERY BUTTER Can. No. 1 Gr. 1-lb. Print	63c	63c	64c	57c
SAVE UP TO 18c ON 2 PKGS.	KLEENEX All Colors Economy Size Pkg. of 500	2/65c	2/66c	2/69c	2/51c
SAVE UP TO 6c ON 2 TINS	DR. BALLARDS Champion Chicken, Beef or Liver Dog Food 15-oz. Tin	2/29c	2/29c	2/30c	2/24c
SAVE UP TO 13c ON 2 LBS.	MARGARINE Monarch Colored 1-lb. Print	2/62c	2/67c	2/63c	2/54c
COMPARE THE TOTALS!	On These 12 Items You Save Up To 22% At Food City	$5.93	$6.01	$6.14	$5.02

MORE EVERYDAY LOW SHELF PRICES!

SAVE 13c — ALL PURPOSE MONARCH FLOUR — Compare at 74c 7-lb. Bag — 61¢

SAVE 19c — Exclusive Store Brand HOSPITALITY GINGERALE — Comp. at 2/33c — 4 30-oz. btls. 47¢ (PLUS DEPOSIT)

SAVE 7c — Assorted Colors DELSEY TISSUE — Pkg. of 2 Roll Family Pack — Comp. at 31c — 24¢

SAVE 7c — Exclusive Store Brand GOLDEN BLEND COFFEE — Comp. at 85c — 1-lb. Bag 78¢

BAKERY DEPARTMENT

FROZEN FOOD DEPARTMENT

SAVE 8c — HOSPITALITY APPLE PIE — Less Work For Mother — Large Family Size — 39¢

SAVE 34c — FROZEN Turkey, Chicken or Beef MORTON PIES — 5 9-oz. Pie 94¢

Fresh Pork Loin Sale!

LOIN ROAST O' PORK

Rib Portion 3-lb. Average — LB. 56¢

Tenderloin Portion 3-lb. Average — LB. 66¢

CENTRE CUT ROAST or CHOPS — LB. 86¢

Alpine-Primrose-Triangle STEAKETTES lb. 49¢ — Cunlda's Pride WIENERS 1-lb. Pkg. 48¢ — Canada's Pride Sliced BOLOGNA 4-oz. V.P. 43¢

GOLDEN RIPE BANANAS

lb. 11¢

PRODUCE OF U.S.A. — CANADA No. 1 GRADE

CALIFORNIA CELERY — Large Crisp Stalks each 29¢

CANADA No. 1 GRADE

COOKING ONIONS — 3-lb. Cello Pkg. 23¢

Rite-Way FOOD CITY

As Prices Tend To Fluctuate on Perishable Items — These Prices are Effective November 29th, 30, December 1, 2, 3 and 4 only. We reserve the right to limit quantities.

DUNDAS STREET, WEST – BELLEVILLE

OPEN 'TIL 10.00 P.M. EVERY NIGHT

MODERN HOUSEWARES AND GIFTS

CORONET STAINLESS STEEL

EXCLUSIVE INNER HEAT CORE FOR WATERLESS COOKING

PRICE RANGE $7.50 EA. UP

AND CORONET UTENSILS ARE EASY TO CLEAN

CRYSTAL CLEAR STEMWARE

AT

Walker Hardware

QUALITY AT FAIR PRICES — IN THE HEART OF THE CITY

248-50 FRONT STREET
BELLEVILLE

STEMWARE FROM ..... 39c and up

NEW STOCK OF FIGURINES, WALL PLAQUES, ORNAMENTS ON DISPLAY NOW!

CANDLESTICK HOLDERS 50c per pair and up

TABLE CANDLES 35c pair up CHRISTMAS $1.25 pair

COFFEE CARAFES $2.75 and up

BAR ACCESSORIES Jiggers, Corkscrews, Spoons, etc.

PUNCH BOWL SET $6.25 per set

TUMBLER RACK SETS $2.89 per set

A VARIETY OF BATHROOM HAMPERS

$14.50 and up

BATHROOM SCALES

$5.50 and up

T.V. TABLES

$9.95 and up

BOOK ENDS

Various Types $3.95 per pair and up

WOODEN SPICE SET RACKS

Complete with spice jars $3.25 and up

FOR THOSE WHO PREFER THE BEST

NUT CRACKER SETS
CHRISTMAS CAKE PAN SETS

BOXED TUMBLERS
CHRISTMAS COOKIE CUTTERS

CORNING WARE
PYREX WARE

WEAREVER SUPER HEALTH AND SUPREME COOKWARE

GENUINE RUBBERMAID KITCHEN WARES

ENGLISH SEMI-PORCELAIN DINNER SETS

DECORATED WALL PLAQUES
NEW SHIPMENT JUST ARRIVED

NEW STOCKS OF BEAUTIFUL SEWING BASKETS

CARVING SETS $7.75 and up

MEAT RACKS

VARIOUS TYPES AND PRICE RANGE

WITH HOLDER $7.25 each

WITHOUT HOLDER $4.95 each

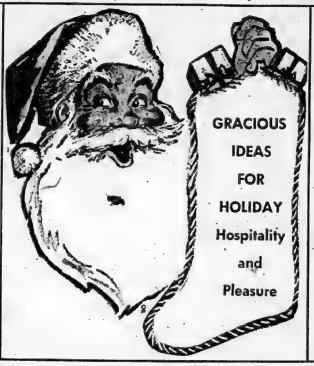

GRACIOUS IDEAS FOR HOLIDAY Hospitality and Pleasure

KITCHEN TOOL SETS

$3.88 per set (BOXED)

ENGLISH SEMI-PORCELAIN TEAPOTS

DECORATED

WELL-PRICED From $2.95 each

TIMERS

WESTCLOX $3.50 each

CAKE DECORATORS

TALA $7.95 PER SET

COOKIE PRESS

TALA $4.50 each

FLATWARE SETS

54 PIECE SETS (BOXED) $15.50

STEAK KNIVES

6 knives boxed AND UP $5.25

SWING-AWAY CAN OPENERS

Enamel Finish ..... and up $3.98
Chrome $10.95

WALKER HARDWARE ALSO OWNS AND OPERATES THE WALKERAMA TOY SALE AT 249 FRONT STREET

ACROSS THE STREET FROM THE MAIN STORE — YOU CAN SAVE ON YOUR TOTAL TOY ORDER AT WALKERAMA

THE "PICTURESQUE" BY WESTCLOX
WALNUT WITH BRASS TRIM

NEW CORD-LESS DEPENDABLE AS BIG BEN

APPROX. SIZE 21½" DIAMETER $41.50

(SEE OUR WESTCLOX DISPLAY)

ENGLISH BONE-CHINA
MOSS ROSE SETS OR OPEN STOCK

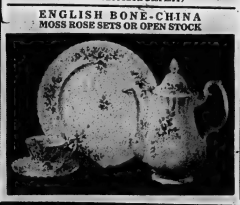

BE WISE – BE SAFE – BE SURE!
BUY ONLY
FIRE-PROOF TREES
AND
GENUINE CANADIAN GENERAL ELECTRIC LIGHT SETS
WITH
CANADIAN MAZDA BULBS
OUR PRICES ARE EQUAL TO ANY IN THIS AREA!

OPEN DAILY THURS. AND FRI. EVENINGS

QUALITY AT FAIR PRICES — Walker Hardware — IN THE HEART OF THE CITY

248-50 FRONT STREET
BELLEVILLE ONTARIO

ROASTERS

ENAMEL OR ALUMINUM

Sizes	Type	Price
18x11½x8½	enamel	4.85 ea.
19¼x12½x9½	enamel	5.98 ea.
13x9x7	aluminum	8.95 ea.
17½x12½x9½	aluminum	14.95 ea.

ACCURATE THERMOMETERS

Candy Thermometer

1. $1.39 EACH
2. $4.25 EACH

Roast Meat Thermometer

1. $1.35 EACH
2. $5.50 EACH

The Intelligencer

BELLEVILLE, ONTARIO, WEDNESDAY, DECEMBER 1, 1965

Soviet-designed Electronic Hands Smooth Life for Kingston Boy Genius

TORONTO (CP)—One evening in May, 1964, Pierre Provencher was working on a home-made rocket on the back porch of his Kingston home. In a flash the missile accidently exploded, killing a companion, Richard Fort, and blowing off Pierre's hands, taking out an eye and tearing a hole in his abdomen.

Today, thanks to a pair of electronic hands developed in the Soviet Union, Pierre can drive a car, pilot a glider and play Liszt's Hungarian Rhapsody on the piano.

Visiting Toronto for the annual meeting of the March of Dimes, Pierre, 20, is believed to be one of the few persons in the world with two functional artificial hands.

Pierre has two of the hands partly because he fitted the requirements of a subject for research. Only after his accident was it discovered that he has superior intelligence.

"It takes a very special person to use these hands," said Dr. Wallace Lotto, chairman of the advisory board of the Rehabilitation Foundation.

"He has to have a certain drive, a basic intelligence and a willingness."

PAID SOVIET

The federal and Quebec governments and the Montreal Rehabilitation Institute paid the Soviet government $27,900 for the patent rights for the hands, made of fibre glass with a rubber glove covering.

Dr. Lotto explained the operation of the $3,000 hands as follows:

An electrical impulse travels from the brain down the arm through the nerves to the muscle. This electrical impulse makes the muscle contract.

The impulses are picked up, magnified and used to activate powerful battery motors in the artificial hands.

Pierre now attends the University of Ottawa in first year arts. He hopes to become a language professor and has an eye on the diplomatic service.

LOST HANDS BUT STILL PLAYS—Pierre Provencher, 20, of Kingston, Ont., had both hands amputated at the wrist after he was injured during an experiment with solid rocket fuel in 1964, but he can play the piano again thanks to a new electronic hand developed by Russian scientists. He is believed to be the only person in the world fitted with two electronically-controlled hands; usual practice is one activated and one passive hand. Pierre tried the piano during trip to Toronto Monday. (CP Wirephoto)

Methods Used Good Practice Says Witness

BRANTFORD (CP) — Magistrate John Shillington Tuesday dismissed a charge of abandoning baby chicks in distress, saying that if he found sufficient grounds for conviction, a charge would be placed against anyone who allowed a mother hen to abandon her eggs.

Kenneth Cameron, an official of Brant County Humane Society, testified that on Aug. 10 he followed Walter Birdsell, an employee of Spruceleigh Farm Co. Ltd., as Birdsell drove a truck to the city dump.

He heard chirping coming from plastic bags Birdsell unloaded at the dump. The bags contained egg shells and some day-old chicks, which he rounded up. He killed all but six which he kept as evidence.

Birdsell pleaded not guilty. He said that when he heard chirping from the bags before he left the farm he rung the necks of any chicks that had hatched and did the same on arrival at the dump.

Robert Murray, manager of the Spruceleigh firm, said that in any batch of incubated eggs, 75 per cent hatched within a few hours and the others are of no commercial use.

He said the worthless eggs are [illegible] and treated with formaldehyde gas and dumped.

Professor Ross Cavers of the Ontario Agricultural College said the method used by Spruceleigh is "recommended practice."

Economist Claims State Should Provide Patients With Full Insurance Plan

OTTAWA (CP) — Governments should operate universal programs to insure the public against the costs of health care and leave to private, profit-making organizations the task of supplying the health care, says an economist.

Dr. J. J. Madden, a former federal health department economist working now at the University of Guelph, said education and health insurance are the only fields where the free markt system does not work successfully.

He was speaking to a working conference on health services sponsored by 21 church, labor, farm and business organizations. It is examining the Hall royal commission report on health services and proposals for medical insurance plans.

Dr. Madden said no private medical insurance plan can be successful because there is no compulsion to make people join. The patient is not competent to judge how to buy medical insurance, so the state should provide him with a full insurance program.

GOVERNMENT TAKES HAND

He said there is government interference or subsidies in all province-wide plans in operation in Canada.

"We have gone so far in interfering with the free market that I say let's recognize the market doesn't work and offer a publicly-operated universal plan."

Dr. Madden said there is no reason why all health services cannot be provided by private, profit-making operations.

"Suppose we provide comprehensive health insurance for all individuals and families and that this generates sufficient funds to attract the resources the health services industry needs, why should not commercial companies selling health services compete for the consumer's dollar?

"Why should not profit-oriented group practices with their own hospitals compete with individual practitioners or . . . voluntary hospitals?"

Dr. Madden also said if everyone is put in the position of buying health insurance, the medical profession must be prepared to meet the demands for service. These demands must be met even if the result is a lowering in the quality of services.

"We must face the fact that it is no good for some people to go without any health care. We must expand even if it involves a loss of quality."

With financial barriers removed, there will be an increased demand for services in the short-run, he said, but these will be offset by the time lag of up to a decade before many persons learn to use the program.

"There is time for crash programs to generate an expansion of supply to match the slow and steady growth of demand."

Dr. Madden argued that Canada is rich enough to afford a full medical insurance program.

"Other countries transfer a far greater share of their national income through the government sector than Canada and maintain high levels of economic activity and efficiency while the regressive nature of much Canadian taxation implies that a progressive tax for health services would not lead to much redistribution of income."

Organizers of the four-day working conference on health services are so pleased with the results that they are thinking of developing some kind of permanent structure.

During the first three days suggestions have ranged from a permanent advisory council on health representing health "consumers" to a committee to investigate other important political issues before they are written into legislation.

Purpose of the conference is to educate the 250 delegates about the health charter recommended by the Hall commission and the implications for Canada of governmental proposals in the health insurance field. The theory is that they will return home better informed to make public pronouncements on the subject as political steps on health are taken.

SHOULD ACT

Dr. Maddens said the conference should act as a constitutional convention to establish an advisory council on health services.

Gordon Hawkins, executive director of the Canadian Institute of Public Affairs, advocated a broader role.

Because the sponsoring organizations represent such a large number of Canadians, he said, they should hold similar conferences and study meetings to tackle other public issues.

35 Persons Forced Out in Frigid Weather

GANANOQUE, Ont. (CP)—An investigation will be made into the causes of a fire that destroyed part of a three-storey apartment building in downtown Gananoque Tuesday night, Fire Chief Russell Hampton said early today.

The fire broke out in a 19th century building about 7:30 p.m. and spread rapidly through the top two floors, forcing about 35 persons out into freezing weather.

They had no time to save their possessions. No one was seriously injured in the blaze.

Chief Hampton said no estimate of the damage was immediately available.

Police said firefighters from two stations here and a brigade from Seeley's Bay, 15 miles north, battled the blaze in the tinder-dry building.

They were helped in their efforts to keep the fire from spreading by the lack of wind, police said.

Business Briefs

By THE CANADIAN PRESS

UNVEIL PLAN

A $300,000,000 residential and commercial plan to develop Nun's island, an area of more than 900 acres south of Montreal Island in the St. Lawrence River, was unveiled in Montreal Tuesday.

REJECTS OFFER

M. J. O'Brien Ltd., largest shareholder in O'Brien Gold Mines Ltd., will reject an offer by Copperfields Mining Corp. Ltd. of $1.15 a share for the gold mine's stock, J. Barry O'Brien said Tuesday in Ottawa.

SEEKS SHARES

Northern Ontario Natural Gas Co., which already has acquired about 60 per cent of the outstanding shares in Greater Winnipeg Gas Co., has made another formal offer to acquire all the firm's outstanding common shares held by Canadians.

DEVELOP STUDS

The Coors Porcelain Co. of Golden, Colo., announced Tuesday it has developed a ceramic stud for automobile snow tires.

DISCUSSES DEFENCE

C. M. Drury, Canadian minister of industry and defence production, conferred Tuesday with French Armed Forces Minister Pierre Messmer on closer co-operation, particularly in the field of defence production, the Canadian embassy in Paris said.

Scientists Solve Problem Of Faded Flags

OTTAWA (CP) — Scientists have solved the problem of Canada's red maple leaf flags turning orange but fading flags still will be around for a while.

"You can't expect manufacturers to throw away their stocks," said Dr. Gunter Wyszecki, a National Research Council color expert who went to work on the problem last June.

The color problem was not peculiar to the maple leaf flag, he said, but a problem common to flags of all nations.

The 40-year-old native of Germany, who is satisfied the basic problem is solved, said in an interview:

"It was just a case of selecting a standard color scale for the flags and using a color-fast dye that would not fade."

The color selection problem was not as simple as it might appear. The international commission on illumination, which uses a three-number code to identify all colors, lists about 500,000 different shades of red.

SEND OUT SAMPLES

The specifications Dr. Wyszecki has been working on list two red shades and samples will be sent to manufacturers. They just have to keep their reds within this range.

There are 10 different reds visible to the human eye in the specification range, but the variations are too small to be noticed on different flags flying side by side.

Dr. Wyszecki said part of the original color problem was a faded sample of red material sent to the manufacturers when the flag was adopted last year.

The flag committee's decision called for a "Red Ensign red," he said, "and I think he sent a Red Ensign that was off shade—it was on the orange side."

175 Stolen Cars Recovered In Breaking Theft Ring, Fourteen to Be Charged

MONTREAL (CP) — A car-theft ring with Ontario links operating out of a 40-acre suburban lot has been smashed, police announced Tuesday.

A series of raids Monday by Ontario and Quebec Provincial Police officers in Montreal suburbs on the south shore of the St. Lawrence resulted in the recovery of 175 stolen cars.

Director J. Adrien Robert of the Quebec Provincial Police described the ring as "the largest in Quebec history."

Chief Inspector J. Herve Patenaude of the QPP refused to discuss in detail the ring's Ontario links. Part of the three-month investigation that led to the raids was done in Ontario.

Three Ontario Provincial Police officers took part in the raids Monday night.

The police made 15 separate descents, picking up 20 men. Six of them were later released. The 14 others are to be charged today with counts of theft, possession of stolen vehicles and conspiracy, a police spokesman said.

Police said cars were stolen, then driven to a garage in suburban Brossard and dismantled to one degree or another. The parts were then sold to small garages or body shops in Quebec province and elsewhere.

Most of the cas involved were new — "almost off the showroom floor they were that new," one policeman said.

Investigators said a stolen car would be dismantled in 20 minutes by three men using modern equipment.

In Toronto, Assistant Commissioner H. H. Graham of the Ontario Provincial Police confirmed that his force has been working with Quebec police on the investigations.

He said Chief Inspector J. W. Harris of the auto thefts branch has been in Quebec for some time.

All of those arrested were residents of Quebec.

The investigation has ramifications at a number of Ontario points, but their full extent has not been established, he said. He declined to elaborate because a great deal of investigation remained to be done.

Brief Presented Shows Funeral Costs Rising

TORONTO (CP)—It costs a lot of money to die these days, but just how much, representatives of the Ontario Funeral Service Association were not able to say Tuesday.

They appeared before the legislature's select committee on aging, prepared with a brief containing a survey of what people paid for funerals and graves in 1963.

But they couldn't agree on 1965 figures for coffins, opening and closing the grave, burial and funerals.

A. Maxwell Paul of Powassan, Ont., association secretary, said the Ontario welfare department's $125 maximum payment for burial of persons on welfare is not enough.

FIGURE COSTS

"We have figured it costs $122 to $138 actual cost, exclusive of overhead," he said. "The cheapest casket in Powassan costs about $50 plus $20 for a wooden outer case."

"There have been steady increases in the cost of caskets all along, but the $125 has remained constant since about 1953," he said.

Mr. Paul said it would be fairly difficult to get a decent funeral in Toronto for less than $600.

The survey of 20,547 adult funerals showed that 74 per cent of them cost between $400 and $799. Only 2.6 per cent cost more than $1,000, while 1.9 per cent cost less than $200.

The survey did not include cemetery charges or follow-up care of the grave after burial.

Gales, Added To Snow, Lash Most of Europe

LONDON (AP)—Gales lashed much of Europe Tuesday while rain, snow, sleet and ice added to the harshness of the continental winter.

In Britain, heavy snow spread further over Scotland and northern England. Gales in the English Channel and Irish Sea kept ferry and cargo boats in port at Liverpool and halted flights between London and the Channel Islands.

The forecast was for higher temperatures and rain, bringing the threat of floods in the low-lying English midlands. Along the Scottish-English border more highways were blocked with snow than at any time in the last 15 years. Hundreds of persons in northern country districts were marooned in their homes.

Winds of up to 60 miles per hour raged throughout Switzerland overnight, blocking railway lines and shattering windows.

Violent gusts of wind lashed Belgium and heavy snow fell during the night in the eastern part of the country. A nine-ton bus was overturned by heavy winds on a country road.

Reasonable Force Used Says Magistrate

KINGSTON (CP) — Ricky Shepherd, 19, used reasonable force to ward off trespassers, a magistrate decided Tuesday in finding the youth not guilty of assault occasioning bodily harm.

Shepherd had been charged after three other youths were wounded by a shotgun on Halloween.

He testified he had fired over the heads of a gang of youths after they had thrown rocks and shouted threats outside his home at Verona, about 25 miles north of here.

He had been protecting his mother, he said.

Two of those struck by shotgun pellets, Douglas Veley and Duane Brooks, testified they saw Shepherd on the roof of the house and were only standing around when they were injured after hearing a shot.

The two, and 11 others, have been charged with conspiracy to commit an unlawful act.

Disbarred Lawyer Given Five Years

TORONTO (CP)—John Mills Drysdale, 39, of Toronto, a disbarred lawyer who was an unsuccessful Liberal candidate for Scarborough East in the 1963 provincial election, was sentenced to five years in prison Tuesday after pleading guilty to 28 charges of theft and uttering forged cheques.

Drysdale was charged with thefts involving $148,000.

He was disbarred Sept. 28 at a special convocation of the Upper Canada Law Society.

He was questioned by police Oct. 8 and charged with theft of $11,000 from a client's account. Monday police placed 24 charges linking him with the theft of $135,000 from clients' trust accounts. He was charged also with four counts of uttering.

Dief Wants Conference Aimed at Ending War in Viet Nam

HALIFAX (CP) — Opposition Leader John Diefenbaker said Tuesday Canada should ask United Nations Secretary-General U Thant to call a conference aimed at ending war in Viet Nam.

At a press conference at Halifax International Airport, Mr. Diefenbaker said he was "very concerned" the U.S. state department only recently admitted it had received peace feelers from North Viet Nam last April.

State department spokesmen have said U.S. authorities rejected the North Vietnamese approach because they did not feel Hanoi was prepared to negotiate in good faith.

"Whatever it's worth . . . the failure to reveal this will cause concern in the minds of all those who stand together for freedom," Mr. Diefenbaker said

"Canada should call on U Thant to make a further effort to bring about a convening of a peace conference."

Mr. Diefenbaker said he understood U.S. State Secretary Rusk turned down the North Vietnamese offer after hearing a report from Blair Seaborne, a Canadian representative on the International Control Commission in Viet Nam.

"Was this information which he gave to the secretary of state cleared first through the Canadian external affairs department?" Mr. Diefenbaker asked. "Is there not better communication between the state department and the external affairs department in a matter so important to peace in the world?"

He also asked whether Prime Minister Pearson had heard of the North Vietnamese offer before he spoke in Philadelphia April 2. In the speech, Mr. Pearson suggested the United States call a temporary halt in the bombings of North Viet Nam to see whether Hanoi was interested in peace negotiations.

"When were these facts revealed to the prime minister?" asked Mr. Diefenbaker. "These are the things Canadians have a right to know."

He also expressed misgivings over U.S. Defence Secretary McNamara's announced intention to step up bombings in Viet Nam.

Asked by a reporter about a recent suggestion made in London, Eng., by Ontario Premier John Robarts that political parties should work together in the Commons, Mr. Diefenbaker said the Opposition has a responsibility to "place before Parliament its viewpoints."

SALE STARTS

TORONTO (CP)—Ontario vehicle licence plates and permits for 1966 went on sale today for automobiles and motorcycles. Present permits and plates are valid until Feb. 28, 1966.

Law Students Suggest Senate Be Comprised Of Provincial Officials

TORONTO (CP)—Abolition of the Senate and making English the only official language in Canada were among suggestions made to the royal commission on bilingualism and biculturalism Tuesday as it returned to Toronto for a second series of hearings.

The commission was told in a brief from the Students' Law Society at the University of Toronto that Canada's upper house should be replaced with a body where provincial demands could be reconciled with the national interest

The law students suggested the new body could be comprised of premiers, finance ministers, attorneys-general and welfare ministers from all the provinces.

The commission hearing Tuesday night was the first of a series that ends Friday. Commissioners receiving briefs were A. Davidson Dunton, a co-chairman; Professor Frank Scott, Jean Louis Gagnon and Paul Lecoste, in his second day as a member after long service as co-secretary.

The Protestant Federation of Patriotic Women of Canada urged in a brief that English be the sole official language in Canada and asked that the federal government not spend funds to promote the culture or language of any minority group.

"We desire a united Canada," the brief said, "but we cannot find where Quebec has made a single concession toward unity in Canada."

Some of the commission members met here while the remainder were hearing representations in Montreal.

The law students brief also proposed that the Supreme Court of Canada be divided into two federally-appointed benches. One would deal with civil, the other with common law.

The court sections would sit together on constitutional and federal matters, such as criminal and immigration cases.

Commissioner Scott, a former dean of the law faculty at McGill University, had some sharp questioning on the law students' Supreme Court proposal.

Student spokesman David Peterson said there is criticism in Quebec to the effect that the Supreme Court is deciding some Quebec civil issues in the common law manner. Quebec civil law is based on the Code Napoleon, while the other provinces use English common law.

Prof. Scott agreed there was dissatisfaction but he observed it would be difficult to sort out the two areas. Many cases were entangled in various aspects of law.

The students' brief also said the federal government must retain treaty-making powers that do not infringe on provincial rights, and control over criminal law.

The YWCA said in a brief Tuesday, one of five presented, that teaching of French and English in primary and secondary schools should be improved as a means of strengthening national unity.

The Ontario School Trustees' and Ratepayers' Association said all provinces should try to introduce the second language, English or French, as early as possible in secondary schools.

Mrs. Jean Watson, association secretary, told the commission the association hopes teaching of a second language might begin in Grade 1. She said it is important that more teachers have French as a mother tongue.

Andrew Gregorovich, spokesman for the Ukrainian Youth Federation, said his group favors the extension of French teaching across Canada and hopes it will lead to the teaching of Ukrainian and other languages in addition to Canada's two chief tongues.

Toronto teacher Earl K. St. Jean, who presented a personal brief, said under commission questioning he favors expansion of French teaching but with some qualification.

He said it should be on a "sound basis." However, he said, it might lead to frustration if a person absorbed more French than he was able to use in his community.

SPORT SLICES

By Geo. H. Carver
Sports Editor

Bobby Hull took time off "far from the madding crowds" last week and spent a few days basking in the Point Anne sunshine and taking on some of "mother's" home-cooked meals.

And it may and may not be a tip but National Hockey League goalies had better gird their girdles and sharpen their eyes for it is a strong possibility that the Hawks' blonde bomber will return to the hockey wars tonight when Boston visits the Windy City.

Bobby is quoted as saying during his sojourn here that the injury to his knee was not as serious as first reported—and far less serious than those which laid him low, knee-wise last season.

Apparently Hull was taking no chances on aggravating the injury as he is reported as saying that rest would do his knee a lot of good. He took no chances on returning to action before the knee was in satisfactory shape.

Hull apparently doesn't want a repetition of the 1964-65 season when after a phenomenal first-half start that netted him 32 goals, injuries and slumps stymied him—and held him to seven goals in the final chapter of the schedule.

This year he has set a sensational "start" mark with 15 goals in a dozen games, and appeared headed for a record-breaking "half" at least, when he twisted the ligaments in a knee.

The Hawks hope the blonde bomber picks up where he left off after missing four games, as of this date. Including tonight's tilt Bobby has 19 games to go in the first half of the schedule in which he must score 17 goals to equal his record of last year.

And that reported "dissension" on the Chicago Black Hawks club between Hull and Mikita proved nothing more than good-natured raillery.

The two are fast friends despite the fact that seldom has an NHL club had players on their roster of the calibre of the pair. The only thing they do not agree on is which of the two is the best.

"Bobby is the best all-round player in the world," raved Mikita. "He's even better than Gordie Howe."

"Wrong," quips Hull, "Stan is the greatest. He can do everything."

Owner Jim Norris of the Black Hawks when asked to appraise the abilities of the two stars said, "How can you compare them? Hull is the Babe Ruth of hockey and Mikita is the Ty Cobb."

Tommy Ivan who coached Gordie Howe at Detroit for years, and signed Hull to his first pro contract with Chicago is a diplomat. Tommy won't take sides.

But don't say anything derogatory about Gordie Howe within earshot of Master Hull. You're asking for an argument. The two are fast friends and Howe is still the hockey hero Hull knew when he was playing in the minors.

Howe recently set an all-time NHL scoring record by racking up goal Number 600. This came in his 20th years in the big time.

NHL observers claim that the only player who can emulate or perhaps beat Howe's record (whatever that is when he is finished) is Hull.

Past records appear to bear out this statment, barring permanent injuries or other circumstances which could take Hull out of contention.

At the moment Hull is well ahead of the Howe pace. In his first eight seasons in the NHL Gordie scored 242 goals, an average of 30 plus per season. Hull's total at the end of eight seasons is 264, an average of 33 goals per season.

Assuming Hull remains in active service for the next twelve years, to equal Howe's 20-year record, he must score 336 goals or an average of 28 goals per season, to reach the 600-mark.

Howe's best-scoring "clusters" came in the five seasons, 1949-50 to 1953-54 when he scored 207 goals for an average of 40 plus.

In his past six years in the big time Hull has scored 233 goals, slightly under an average of 40 per season. This included his record-equalling "50" scored in 1961-62.

Howe has broken the "40" mark four times during his illustrious career. In the 1953-53 season he lacked one short of the elusive "50." In 1950-51 he counted 43; 1951-52 he got 47 and in 1956-57 he scored 44.

Verily, old hockey stars never die—they simply blaze away.

Tuesday's Fights

By THE ASSOCIATED PRESS

Tokyo — Masahiko (Fighting) Harada, 117½, Japan, outpointed Alan Rudkin, 117¼, England, 15. (Harada retains world bantamweight title.)

Miami Beach — Doug Jones, 191½, New York, knocked out Chip Johnson, 186, Naples, Fla., 3.

District Shuffleboard

Canadian Hotel 7, Richeleau (Napanee) 5; Hotel Quinte 9, A.N.A.F. 3; Legion 99 8, Wayside Inn (Shannonville) 4; Queens Hotel 8, Arlington (Deseronto) 4; Crystal Hotel 11, Legion 280 (Deseronto) 1.

OPPORTUNITIES AVAILABLE
TO OBTAIN
ESSO SERVICE STATION FRANCHISES
Only aggressive individuals need apply. Experience in meeting the public and financial management an asset.
CONTACT
IMPERIAL OIL LIMITED
DIAL 962-8560

West Best Offence ★ ★ ★ ★ ★ ★ ★ ★ ★ ★ *East Had Defence*

Linemen Top All-Canada Grid Teams

GEORGE REED

TORONTO (CP)—John Barrow and Tony Pajaczkowski, two of the most rugged linemen in the Canadian Football League, were named today to their fourth consecutive all-Canada all-star football team.

Both have made all-star as defensive and offensive players and neither has missed an all-Canada team since voting for this honor was launched in 1962 by the Football Reporters of Canada.

Barrow, captain of the Grey Cup champion Hamilton Tiger-Cats, has been an Eastern Conference all-star each year since joining Ticats nine years ago

He was Canada's outstanding lineman in 1962 and runner-up for the honor the last two seasons. He also was named the outstanding player Saturday in Tiger-Cats' 22-16 Grey Cup triumph over Winnipeg Blue Bombers.

Pajaczkowski, a driving force with Calgary Stampeders since 955, missed out this year as a Western Conference all-star.

The only unanimous selection by the 38 FRC members who cast ballots was fullback George Reed, earlier an unanimous selection as WFC all-star and named the outstanding player in Canada for 1965 and the most valuable player in the WFC.

The high-powered WFC clubs snared nine of the 12 all-Canada offensive team positions while the EFC clubs, thanks to the rugged and stingy Ticats' defence, held a 7-5 edge in voting for the defensive unit.

The offensive team:

LOVELL COLEMAN

JOHN BARROW

Half—George Reed, S
Half—Lovell Coleman, C
Half—Bo Scott, O
Flanker—Hugh Campbell, S
Quarter—Kenny Ploen, W
Centre—Ted Urness, S
Guard—Al Benecick, S
Guard—Tony Pajaczkowski, C
Tackle—Bronco Nagurski, H
Tackle—Frank Rigney, W
Edn—Tommy Joe Coffey, E
End—Ted Watkins, O

The defensive team:

Half—Garney Henley, H
Half—Billy Wayte, H
Half—Dick Thornton, W
Half—Jerry Keeling, C
Half—Gene Gaines, O
Interior L'backer—W. Harris, C
Corner L'b'ker—Zeno Karcz, H
Corner L'b'ker—K. Lehmann, O
Tackle—John Barrow, H
Tackle—Pat Holmes, C
End—Billy Ray Locklin, H
End—Dick Fouts, B.C.

Legend: S — Saskatchewan; C—Calgary; O — Ottawa; W—Winnipeg; H—Hamilton; B.C.—British Columbia; E—Edmonton.

Half the 24 players named to the 1965 edition of the all-Canada team appeared for the first time, six on offence and six on defence. Nine players were members of the 1964 all-Canada team, while three others returned to the squad after missing one year.

Montreal Alouettes and Toronto Argonauts were the only clubs not represented.

TICATS PLACE SIX

The Hamilton defence, which had the best CFL record in 1965 in giving up only 10.9 points a game, placed five men on the all-Canada defensive squad and another on the attacking club.

Calgary Stampeders, upset by Winnipeg Blue Bombers in the WFC final after finishing first in the five-team league in regular season play, won two offensive spots and three on defence.

Saskatchewan Roughriders, WFC semi-finalists, placed four men on the attacking team while Ottawa Rough Riders, EFC finalists, placed two men on each all-Canada squad.

Winnipeg snared three all-Canada positions, two on the offensive team. Edmonton placed one player on the attacking side while B.C. contributed one to the defensive team.

Fullback Lovell Coleman of Calgary, Barrow and Ticats' Garney Henley, the EFC's outstanding player of 1965, missed unanimous selection by two votes. Flanker Hugh Campbell of Saskatchewan missed by four, end Tommy Joe Coffey of Edmonton by five and linebackers Wayne Harris of Calgary and Ken Lehmann of Ottawa by six.

Headed by Zeno Karcz of Hamilton, voted the top Canadian-born player this season, three players who learned their football in Canada made the squad this year. The others were Pajaczkowski and centre Ted Urness of Saskatchewan.

LIST NEWCOMERS

The newcomers to the all-Canada team were Reed, Urness, Campbell, halfback Bo Scott and end Ted Watkins of Ottawa and quarterback Kenny Ploen of Winnipeg on offence; Karcz, end Billy Ray Locklin and halfback Billy Wayte, all of Hamilton, halfback Gene Gaines and Lehmann of Ottawa and Pat Holmes, the agile Calgary tackle, on defence.

WAYNE HARRIS

Clair To Stay, Berger

OTTAWA (CP)—Directors of Ottawa Rough Riders will consider the status of coach Frank Clair at a meeting next week, but vice-president Sam Berger says he's sure the veteran coach will be back next year.

"I don't think it's even a question of retaining him," Berger said in an interview Tuesday.

"We'd be making a terrible blunder if we took any action to dismiss him."

Although he has never missed a playoff in 10 years as Rider head coach, Clair was the target for criticism this year when the club failed to live up to preseason expectations.

Clair himself spoke of a Grey Cup season after the signing of fullbacks Jim Dillard and Bo Scott. While Dillard and Scott made the Eastern Football Conference All - Star team, the Riders finished second behind Hamilton Tiger - Cats for the third consecutipe year.

And for the third straight year they were eliminated by the Ticats, who went on to win the Grey Cup.

Clair still has two years to go on a three-year contract that calls for more than $20,000 a year.

Marmora Organizes Minor Hockey

MARMORA — This centre's minor hockey program resumed recently following election of officers held at an organizational meeting.

Ken Gillies was named president, Ray Smith vice-president and Tom Hanley secretary-treasurer.

Team officials appointed were Bob Sanderson for the Mites, Sid Potter for the novice, Ray Smith for Peewees, Nick Price for Bantam, Borden Bell for Midget and Jim Cook for Juvenile.

Games and team practices will be held at the same times as last season, on Fridays, Saturdays and Monday nights.

The Commissioner Speaks

'Won't Be A Puppet' Says Eckert

FORT LAUDERDALE, Fla. (AP) — Gen. William Eckert says he won't be intimidated in his new job as commissioner of baseball.

The retired air force officer, who became commissioner two weeks ago, bluntly told baseball officials Tuesday night he won't allow himself "to become a puppet."

"Nobody tied any strings on me, so there aren't any to pull," said the unemotional 55-year-old commissioner, who described himself as a "product of small-town America with no experience in baseball."

Eckert said he was gratified by the "gracious reception" given him as commissioner despite his lack of baseball fame.

"The day after I was named commissioner," Eckert said, "Willie Mays—whom I admire greatly—asked 'who's he?'"

SEEN SELDOM

Eckert, who has been seen only briefly in public since arriving for the baseball meetings which started Monday and move on to Miami Wednesday night, said he wants to broaden interest in baseball "to include all levels and all ages."

Eckert's speech enlivened a dull day marked by much speculation about player trades but little action.

Two veterans cut loose earlier were signed. California Angels took third baseman Frank Malzone, who had been dropped by the Red Sox, and Cleveland Indians signed catcher Del Crandall, released by Pittsburgh Pirates. New York Mets finally announced a trade that sent outfielder Joe Christopher to Boston for shortstop Eddie Bressoud.

The minor league meetings which were being wound up today before officials went to Miami for the major league convention, brought a compromise between the two class AAA leagues, the Pacific Coast and the International, and the major leagues.

The class AAA leagues agreed to a settlement in which the majors will pay the salaries over $800 a month of all optioned players. The Triple A leagues have been paying the first $700 a month. The PCL and the IL however, failed to get the major leagues to pay specified sums for players recalled to the big leagues during the season.

McGill Fullback Is MVP

TORONTO (CP)—Peter Howlett, a fullback with McGill Redmen of the Ontario-Quebec Intercollegiate Athletic Association Football Conference this season, today was named the most valuable player in the conference.

Howlett also played defensive end for the Redmen, who finished in last place in the four-team circuit. Howlett is studying law and has one more year of football eligibility. He is 23 and his home is Montreal.

He was chosen by a vote of conference players. Last year's winner was Jim Young of Queen's University in Kingston, now a member of Minnesota Vikings of the National Football League.

Dick Fiedler, another McGill player, was voted the top lineman and Al Giachino of University of Toronto Blues was selected the top rookie in balloting by sports writers and coaches.

HOWIE RETURNS

LOS ANGELES (AP)—Howie Young, Los Angeles Blades defenceman suspended Nov. 16 after the club said he refused to play without a salary increase, is ready for action again. The Blades said he decided to play for his contract amount and the suspension was lifted Monday.

Brown Denies Charge

CLEVELAND, Ohio (AP)—Jim Brown pleaded not guilty Tuesday in a paternity suit scheduled for a preliminary hearing Jan. 18—after the end of the National Football League season.

The Cleveland Browns fullback appeared in juvenile court to deny the charge filed by 18-year-old Brenda Ayres. She claimed he is the father of a child she is expecting in February.

CHRYSLER'S RED-HOT SIMCA 1000
We've got the Red-Hot Simca 1000

RED-HOT SALES SUCCESS! Selling like blazes! Sales up 400% this year! RED-HOT FEATURES! Porsche synchronizers! Fabulous warranty! RED-HOT DEALS!
1947
Ont. Sales Tax not included.
5 year — 50,000 mile warranty.
TAKE A TEST DRIVE TODAY
KENNEDY
Chrysler-Plymouth Ltd.
290 North Front 968-5545

KINGSTON AUTOMATIC TRANSMISSION LTD.
147 FRONT ST.
A COMPLETE LINE OF ALL MAKES AND MODELS OF AUTOMATIC AND STANDARD TRANSMISSIONS EXCHANGE OR REPAIR SERVICE.
1955/57 CHEV. Automatic Transmission Exchange Price $148.75
1958/61 FORD Automatic Transmission Exchange Price $156.25
ALL WORK GUARANTEED FOR 90 DAYS OR 6000 MILES
CALL 962-3545
FOR EFFICIENT ONE DAY SERVICE

THE Clyde
31.95
Strong on looks — long on comfort!
A crisply styled moccasin blucher in burnished black or brown calf. Full double soles.
Other styles from $17.50
built for comfort and quality by Dack's
LESLIE'S SHOE STORE LTD.
255 FRONT ST. 962-5359

You'll Find The Best Buys in Town at
KAMEL'S GOING-OUT-OF-BUSINESS SALE
— This Week's Super Special —
TOP COATS
A choice selection of Top Quality Men's all wool Top Coats. Zippered in Lining. Fully lined. Tremendous value.
Reg Price 39.95 Sale Price ... 19.95
Another group of Choice Top Coats.
Reg. Price 29.95 Sale Price ... 16.95

No Exchanges — No Refunds
PURCHASES FINANCED UP TO 6 MONTHS - NO INTEREST CHARGES
Everything In The Store Going At Less Than Wholesale Price.
Open Thursday and Friday Evenings Till 9
Choose Your Man's Christmas Gift Now at Big Savings
KAMEL'S MEN'S WEAR
322 FRONT STREET BELLEVILLE

CTC CANADIAN TIRE CORP'N

CHRISTMAS SHOPPING Spree

SECRET AGENT 0/0/9

SECRET AMMUNITION CHAMBER

Compare at $1.89

.99

CAP SHOOTING REPEATER

SECRET WARNING WHISTLE and SILENCER

2.97

Action-Packed-FOR THE young Secret Agent

OPERATOR 0/0/9 is on the job — Enemy aliens, spies and other subversive characters, your days are numbered.

Limited Quantity Special

0/0/9 Secret Agent Rifle — a Big 29 Inches overall

Realistically designed in sturdy black and silvered plastic—Loud trigger "clicker" — Cap shooting repeater (caps not included)—Secret warning whistle and gun silencer—Hidden ammunition chamber in gun-stock—Fitted with scope-sight.

Tearie Dearie

LIMITED QUANTITY SPECIAL

Compare at $4.95

2.97

Only 9 inches tall, she's fully jointed — she drinks, wets and cries real tears. Rocking cradle converts to a crib and a baby bath. A sweetheart of a baby doll.

LOOK FOR THE LIMITED QUANTITY SPECIALS

PLEASE — NO PHONE OR MAIL ORDERS ON THE LIMITED QUANTITY SPECIALS

LIMITED QUANTITY SPECIAL

The new Kodak Instamatic 104 Camera

Instant photography — Drop in film cartridge — Pop on a rotating flash cube — Take 4 flash pictures without changing bulbs. Easy shooting — daylight or flash; 2-speed shutter; sharp prefocused lens. Black and white or color, prints or slides. Kodapak VP126 Cartridge (12 exp). Flash-cube and two batteries.

15.66 Compare at $18.95

Save on fresh KODAK Film

KODAPAK CARTRIDGES — for Instamatic-type cameras.
VP126-12 — Film in color and white; special ..... .69
VERICHROME PAN FILM — VP620, VP127 and VP120 — roll; Special ..... .54
KODACHROME - II — for color slides — 20 exposures.
KR135 3.67 KR126 3.89
CX135-18 — Kodacolor-X; special 1.44
KODACOLOR-X — Compare at $1.45. CX620, CX127, CX120; special 1.17
CX135-36 — Compare at $2.25. Special 1.97

Capture the Enemy Super-Spy! SECRET SAM

Cunningly devised spy-catching kit. A secret combination of undercover agent aids, in innocent-appearing Attache Case.

6.99 Limited Quantity Special

- PISTOL with finger grip handle — Shoots harmless plastic bullets, can also be fired concealed in attache case.
- RIFLE ATTACHMENT — barrel, stock and telescopic sight, convert pistol to Secret Sam Rifle.
- SILENCER — deadens sound of gun.
- PERISCOPE — Remain hidden while you check up on enemy action, or snap on to rifle for ingenious sniper gun.
- MESSAGE MISSILE — Shoots hidden messages to your assistant spy-catcher.
- SECRET CAMERA — takes real pictures, in or out of attache case (film extra).

5.66 SAVE $7.29 Compare at $12.95

Super-Helmet Seven

EXCITING SAVINGS — Action-safety features: (1) Red flasher light. (2) Directional signal lights. (3) Safety warning buzzer. (4) Detachable flashlight-headlamp. (5) Brilliant rear reflector. (6) Tinted goggles. (7) Shock-resistant adjustable fit helmet and ear flaps. Limited Quantity Special!

Sally Server HOSTESS SET

SERVICE FOR 4 — Includes 36-piece set; glamorous table settings of cutlery, cups, saucers, plates — and also toaster; percolator, covered skillet, mixer and bowl and waffle iron. Set of four kitchen tools and server complete this attractive Limited Quantity Gift Special.

2.88 Compare at $5.95

HIGH STYLE TANKARDS

Glass Bottom STEIN

Here's Looking at You . . . Polished aluminum tankard with perfect-seal glass bottom. Taste-tested — does not affect flavor of contents. Ideally suited for visible "bottoms up" enjoyment of good cheer.

LIMITED QUANTITY SPECIAL .88

Teflon FRY-PAN

DuPont Approved Finish

1.99

The "hot one" on her wish list —

NYLON SPATULA SPECIAL .33

Famous "WEAR-EVER" DeLuxe Big 10" Skillet, with the approved DuPont TEFLON finish that is so easy to wash. Fry without fat; enjoy no-stick cooking; no scour cleaning. Cool bakelite handle. Compare at $3.49- Special 1.99

SLINKY—

"Live-wire" entertainment — the original walking spring toy. Limited Quantity Special ..... .59 Compare at 98c

.59

1.57

Slinky Caterpillar

Compare at $2.50. Watch it wiggle and scoot-t-o-b! Limited Quantity Special 1.57

NOTHING TO PAY UNTIL FEBRUARY 15th, 1966

EVERY THURSDAY IS LADIES' DAY AT CANADIAN TIRE!

LAST WEEK'S WINNER WAS MRS. F. McGARVEY, 9 SECOND ST., BELLEVILLE

THIS WEEK'S WINNER WILL RECEIVE A GENERAL ELECTRIC KETTLE

CANADIAN TIRE ASSOCIATE STORE
348 COLEMAN STREET
DON HILL LTD. DIAL 968-6701

"CHARGE IT" NO MONEY DOWN
Interest Free 30 day charge accounts — up to 24 months to pay — no interest charged.
INSTANT CREDIT
CASH AND CARRY BONUS COUPONS
Our Parts and Service Department is open 7:30 a.m. to 9:30 p.m. every evening for your convenience. Our Service Department is open till 6 p.m. Saturday.

AVAILABLE AT BOTH LOCATIONS

MAIN STORE
348 Coleman Street
Dial 968-6701

SERVICE CENTRE
510 Dundas East
at Farley
Dial 962-5339

Slumping Blues Seek Revenge

Meet Leafs Tonight

By THE CANADIAN PRESS

New York Rangers will be looking for revenge when they meet Toronto Maple Leafs in New York tonight.

The Rangers, who will be playing their seventh game in 12 days, have lost their last three outings, including a 4-2 defeat by Toronto Sunday night in New York.

In four previous meetings this year, the Maple Leafs have won two games and tied one.

Other National Hockey League action tonight has Boston Bruins, tied for fifth place with Detroit Red Wings, visiting the second-place Chicago Black Hawks.

The man who could put the fourth-place Rangers back on the winning track is right winger Bob Nevin, who is in fifth spot in the individual scoring race.

Nevin, a former Leaf who was traded to New York with four other players in exchange for Andy Bathgate and Don McKenney almost two years ago, has 10 goals and seven assists.

Nevin showed all the signs of becoming a high-scoring forward in his rookie year with Toronto when he tallied 21 goals and assisted on 37 others.

During the next two years, the 27-year-old right winger's goal production dropped to 15 and 12. At the time of the trade to New York, he had seven goals to his credit.

In his first full year with the Rangers, Nevin scored 16 goals and had 14 assists. His quick start this year suggests he might have the best season of his career.

The third-place Leafs stayed over in New York following Sunday's game, and had trouble finding practice ice.

They drove 25 miles Monday to a suburban rink for a workout and Tuesday practised on the top floor of Madison Square Garden which players described as a "refrigerator".

Red Kelly, Toronto's veteran centre, is not expected to play tonight as he is still nursing a groin injury. This means that rookie Mike Walton will stay with the team.

The Rangers announced they may recall Bill Hicke from Minnesota Rangers of the Central Professional Hockey League for tonight's game.

The Bruins, riddled with injuries on defence, will be looking for their first win of the season over the Black Hawks.

In the previous meetings, Chicago has won one and tied the other.

Defencemen Leo Boivin, Al Langlois and Ted Green will miss tonight's game with Chicago and Thursday's game with Detroit.

The Bruins have called up defenceman Dallas Smith and centre Skip Krake from Oklahoma City of the Central League as replacements.

Rollins Practice Cancelled

Rollins Construction Juniors, idle from Friday to Friday, have had a practice and a game cancelled this week.

Club president Gordie Bell said yesterday afternoon that "we were scheduled to work out at Memorial Arena Wednesday night but the ice is now rented so we are out of luck."

The other postponement is an away game scheduled for Sunday. Rollins were to play Oshawa Crushmen, in Bowmanville, at 7.30, but apparently Oshawa cannot get ice time for the game.

Bell said the game would be re-scheduled, likely after the start of the new year.

Oshawa will be here for their first appearance on Friday night, at nine o'clock, and Rollins have an away game in Cobourg next Monday so the Sunday postponement was a more or less welcome one.

Not so tonight's practice postponement, stressed Bell, who was trying to contact all the players to tell them of the change in plans.

"We need all the ice time we can get, especially with Friday's game against Oshawa coming up", he said.

Bell also confirmed the idea that he will be doubling as club coach this season since all efforts to secure a permanent one have failed.

Fish And Game Meeting —

Big Buck Missed 'Bucks'

He who hesitates is not always lost—but sometimes he misses out on a prize award.

Take the case of Gordon Davies, well known city figure skater, and "half" of a rare man-and-wife hunting team.

At the regular meeting of the Belleville Fish and Game Club last night, acting president Fred Fisher announced there was only one entry in the club's "biggest deer" contest.

That was a 201-pound buck shot by Alex Boudrey of Foxboro.

Some time later Davies arrived and discovered the $25.00 prize had been awarded Boudrey. The Davies deer weighed 208 pounds.

However Davies has some consolation. His deer will likely win the annual award for the "biggest buck" presented at the Ladies' Night meeting in January.

A highlight of the meeting was the announcement by hunter safety instructor Dave Buchanan that 140 young hunters had taken the course during the year, 110 during the past three months.

Hunter safety awards were presented to eleven of the successful candidates, one of them 20-year-old Nancy Longhurst. The story appears elsewhere.

Mr. Buchanan paid tribute to the district's new conservation officer, Jim Moore, for his assistance and co-operation.

Three directors including the club president, Bill Phillips, were welcomed after lengthy absences due to illness. The others were the club treasurer, Fred Clarke and director Tom Helm.

Cost of club operation, members were told had resulted in an increase of membership fees. The new slate calls for students 50 cents annual dues; from 21 to 65, $2.00; over age 65, $1.00.

The annual "deer story" session was disappointing. Mr. Boudrey said he had shot his deer "on the doorstep," four miles north of Foxboro while director George Woodhouse stated he had shot 16 deer over six years—and missed three.

An off-beat story revealed that Dr. Francis Ross and party searched the snowy woods in vain during the second week. The irony of it was, the party was forced to slow down on their way north to allow three deer to cross the highway a few miles north of Foxboro.

It was announced there will be no meeting in the month of December, but the annual Ladies' Night dinner meeting will be held the third Tuesday in January.

Many films were shown on hunting and fishing. The feature was the "Tides of Fundy", an award winning film taken by the National Film Board.

PURRTY GOOD!

Brights CONCORD 67
CANADIAN PORT

Three Points Off Pace

Petes Shade Nationals

LONDON, Ont. (CP) — A power-play goal by Mickey Redmond at 5:05 of the third period broke a 2-2 deadlock and carried Peterborough Petes to a 3-2 victory over London Nationals in an Ontario Hockey Association Junior A game Tuesday night.

The win moved the Petes to within three points of first-place Oshawa Generals and left the Nationals in last place, two points behind Kitchener Rangers.

Redmond also set up the other Peterborough goals by Danny Grant and Andre Lacroix in the first period. Neil Clairmont and Moe St. Jacques were the London goal getters, scoring two minutes apart late in the first period to erase a 2-0 lead by the Petes.

Redmond, Grant and Lacroix raised their goal production to 43 for the season—more than half their team's total for the year.

Referee Brian Lewis assessed nine penalties, six to Peterborough.

London goalie Rocky Farr was cut for 12 stitches on the bridge of the nose in the second period, delaying the game for 15 minutes.

CHAMP WINS

TOKYO (AP)—Fighting Harada of Japan swarmed over British challenger Alan Rudkin with a whirlwind assault and retained his world bantamweight boxing title Tuesday night with a unanimous 15-round decision.

The Handguns

Frank Allin's 258 was high score at the Quinte Marksmen's weekly shoot last night.

Other scores were: Reg Sprackett 252, Cliff Smith 239, Don Parks 233 and Walter Mesen 221.

The handgunners have announced their annual Christmas shoot will be held at the Armouries on December 21, at seven o'clock.

INDICT STUDENT

NEW ORLEANS (AP)—A federal grand jury indicted honor student Thomas Robinson, 16, Tuesday for piracy and intimidation for his Nov. 17 attempt to commandeer a jetliner over the Gulf of Mexico. The Brownsville, Tex., youth was indicted on three counts—one of which—piracy — carries a maximum penalty of death.

Detroit Wings Blank Hornets

PITTSBURGH (AP) — Sharp defensive play by goalies Roger Crozier and Hank Bassen gave Detroit Red Wings of the National Hockey League a 3-0 shutout over Pittsburgh Hornets of the American League in an exhibition game Tuesday night.

The Red Wings spread the scoring out over three periods on goals by Ron Murphy, Paul Henderson and Bruce McGregor.

Crozier stopped nine shots in the first period. Bassen, his veteran replacement, stopped 20 Hornet attempts in the last two periods.

DEER ANTLERS MOUNTED
Leather or Felt Binding.
Solid Walnut Base.
962-5994

ATTENTION
ECONOMY CAR
OWNERS

Why pay big prices to have a MUFFLER installed on your car. We can install a heavy duty Muffler guaranteed for the life of your car against blow out or defects in material or workmanship.

CHEVY II & ACADIAN 1962-65
Mfr's Price Installed 15.50
Our Price Installed .. 9.45

FORD FALCON & COMET 1960-65
Mfr's Price Installed 14.95
Our Price Installed .. 9.90

DODGE VALIANT 1960-65
Mfr's Price Installed 12.50
Our Price Installed .. 8.70

CASH and CARRY BONUS COUPONS (on all parts)
CANADIAN TIRE CORP'N
EASY TERMS to suit your budget
ASSOCIATE STORE
DON HILL LTD.
348 Coleman St. 968-6701
510 Dundas East 962-5339

Just in time for Christmas
ACCESSORIES EVERY WOMAN APPRECIATES

A swirl of printed Italian twill satin. 27" square printed in frost-touched colours. $3

Comfortable pile fabric scuffs with satin elastic at sides. Flexible rubber sole. Boudoir blue, pale pink, cloud white. S.M.L. $3

Truly elegant gala gloves in preshrunk cotton. 8-button length with gleaming bugle bead trim. Midnight black, snow white. Sizes 6-8. 3.50

Handsome Morocco-grained plastic handbag. Three zippered compartments for safe carrying. Brown and black. $8

"Of Course You Can Charge It"
Fairweather
Fashions Since 1867

LOW COST INSURANCE AGAINST WINTER DRIVING HAZARDS-
SECO STUDS

The greatest technical advance in years for safe winter driving!

When a manufacturer says his product will reduce winter driving hazards, which includes everything from rear-end collisions to skidding off the road, he had better be able to prove it.

Seco Studs can.

Once embedded in your winter tires, Seco Studs ensure instant traction on slippery roads, positive braking even on glare ice, safe cornering on hard-packed snow or ice. There's a lot of research and road testing behind Seco Studs.

So make certain of your car this winter. Seco Studs offer practical insurance that no policy can match.

GET YOURS NOW!

SECO STUDS
TUNGSTEN CARBIDE TIRE STUDS

TREPANIER TIRE
SERVICE
FAST · EFFICIENT · COMPLETE
2 DUNDAS ST. EAST DIAL 962-3059

JACK FRASER

fabric

FREEDMAN SUITS
FREEDMAN CLOTHES — FIRST IN FASHION FIT AND FABRIC

FREEDMAN SUITS are distinguished suits, beautifully craft-tailored . . . modestly priced at $75!

Look for the big "F" — the symbol of quality. Remember there's 56 years experience in the making of every FREEDMAN suit or coat. Apart from being Canada's largest importer of fine woolen fabrics the FREEDMAN Company produce one of the world's finest suits . . . the 20 JACK FRASER stores are proud to offer such a quality suit for only **$75**.

CHECK THESE POINTS • exclusively cut and tailored by long-time experts • HAND STITCHING used for the top collar, the armholes, shoulders, vent pieces, corner of lining, button holes, buttons • pure silk thread used (the best, strongest type of thread) • lapels and collars shaped and pressed by hand.

The FREEDMAN Look is clean and simple . . . the emphasis is on young men's natural styles and executive's classic styles. 2 or 3 buttons, centre vent back, buff edging. Favoured patterns include dark-toned nailheads, subdued checks, fine stripes, plain flannels. All usual sizes.

also a fine range of silky-sheen VENETIAN or DOUBLE PLAIN suits $85

OVERCOATS . . . World-famous CROMBIE Overcoats are pure virgin wool from Aberdeen, Scotland. Superbly tailored by FREEDMAN for warmth without excessive weight. The fashionable Chesterfield model looks smart. Neat herringbones in charcoal, navy, brown — also plain in charcoal grey . . . $85

REGARDING CHRISTMAS GIFTS, remember to "give him a gift he can wear". Remarkable selection of fashionable gifts at all Fraser stores.

OPEN A CREDIT ACCOUNT — APPLY FOR YOUR FRASER CREDIT CARD.

JACK FRASER
258 FRONT ST.
968-8325
BELLEVILLE

Taylor Quotes Ontario

Says Taxes Threaten Racing

SAN FRANCISCO (AP)—E. P. Taylor, president of the Thoroughbred Racing Associations, said Tuesday that if the racing industry, with $1,500,000,000 in investments, is to survive, it must have relief from taxes and levies totalling $250,000,000 in 27 states.

"It is high time that we ceased being apologetic and took a firm stand against excessive taxation and the over-exploitation of thoroughbred racing," Taylor told more than 150 racing executives and officials representing the 56 Thoroughbred Racing Association's members.

"Something must be done," the Toronto industrialist said.

"Our experience in Ontario is an example. Legislative leaders there, as in many states, were for the most part not interested in racing as a sport but solely as a means of raising additional revenue.

"We were, nevertheless, able to convince a somewhat skeptical prime minister that racing could only survive and the government revenues improve if the killing tax of 12½ per cent on wagering was reduced. The tax was gradually reduced to six per cent where it has now stood for the past eight years."

Minor Hockey

Juvenile, midget and novice games were played in the Belleville Minor Hockey Association last night.

JUVENILE

Tigers staged a late rally but fell short a goal while bowing to the Jets 5-4. Jets led 5-1 at one point in the lone juvenile battle.

R. Rosebush had a big night for the winners, scoring four goals and assisting on the other one. B. Moon had a goal and two helpers, D. Muir two assists, Sager and R. Hannah one apiece.

Hunter, Wellesley, J. Cole and J. Smith were Tiger marksmen, D. Dickey assisted on a pair, Smith and Wickens on one each.

MIDGET

Wings dumped the Leafs 6-1 and Canadiens topped Elk's Black Hawks 6-2 in midget action.

The Wings divided their goals among Allan Jones, Mark Acquafreddo, Neil Goyer, Bill Romain, Ted Waite and Jim Dafoe. Waite, Gary Matier, Bill Morrison, Dafoe and Reg Vasey had assists. Bruce Gibbons was the Leaf scorer, assisted by Rick Hunter.

Grant Hopkins and Allen Ray each scored a brace of goals to spearhead the Hab victory. Greg White had one goal and two assists and Doug MacCormack added the other goal. Wayne Muir and Ron MacIntosh scored for the Hawks. M. Coughlin, Hutchinson and Kevin Allen had assists.

NOVICE

Three novice games were played with Wings defeating Canadiens 3-1, Bruins blanking Rangers 2-0 and Generals outscoring the Barons 3-3.

Bruce MacDonald, Leland Williams and Ricky Culkin potted Wing goals and MacDonald was also given an assist. Scott Wilkens tallied in defeat.

Rodney Mallory blinked the light for both Bruin goals in the 2-0 tilt.

John Ashley's three goals sparked the Generals' triumph. Terry Scanlon and Stephen Conley each had a goal and assist. Joe Muldoon collected a goal and assist for the Barons. Will Gibson and Robert Lorimer also scored.

Six-Team Loop For Lacrosse

OSHAWA (CP)—Jim Naish of Port Credit, Ont., president of the Ontario Lacrosse Association, said the group's 80th annual convention will be held in Toronto March 5, 1966.

Naish said that six Senior A teams will return next season—Brooklin, Port Credit, Peterborough, Huntsville, Brampton and St. Catharines.

NEARLY DIED OUT

The duck population of North America fell from about 250,000,000 in 1915 to 26,000,000 in 1935.

Portland Ties Aces

By THE CANADIAN PRESS

Visiting Portland Buckaroos finally received a bit of grudging hospitality in the American Hockey League at Quebec City Tuesday night.

The Western League second-placers, who lost their first two starts of a four-game swing through the eastern circuit, picked up their first point in a 2-2 tie against Quebec Aces.

That left them one up on Springfield Indians, who were beaten 4-3 by Vancouver Canucks Tuesday, making it three losses in a row in their coastal tour.

Cliff Schmautz, one of the WHL's leading scorers, accounted for both Portland goals while Terry Gray and Ed Hoekstra replied for the Aces, who now lead the AHL's Eastern Division by 11 points.

The Indians made a battle of it at Vancouver but were beaten by veteran Phil Maloney's goal with two seconds left to play. Two goals by Billy McNeill and one by Ron Hutchinson completed the winners' total while Bill Sweeney, Jim Anderson and Randy Miller counted for Springfield.

THERE'S TUBE SHORTAGE

TORONTO (CP) — An acute shortage of color picture tubes may prevent Canadian manufacturers getting into mass production of color television sets for up to two years. Canadian manufacturers say they may be able to satisfy only a fraction of the color set demand when color broadcasting begins in Canada next fall.

HOCKEY STANDINGS

By THE CANADIAN PRESS

American League

	W	L	T	F	A	Pt
Eastern Division						
Quebec	12	5	3	87	57	27
Baltimore	8	9	0	52	55	16
Providence	7	8	1	40	50	15
Hershey	7	10	1	55	48	15
Springfield	5	15	0	48	85	10
Western Division						
Rochester	13	2	1	73	41	27
Pittsburgh	10	7	1	72	55	21
Cleveland	8	8	0	50	52	16
Buffalo	6	12	0	50	64	12

Tuesday's Results

Portland (WHL) 2 Quebec 2

Springfield 3 Vancouver (WHL) 4

Tonight's Games

Hershey at Cleveland

Springfield at Victoria (WHL)

OHA Junior A

	W	L	T	F	A	Pt
Oshawa	10	4	4	89	61	24
Niag. Falls	10	3	3	71	47	23
Peterb'gh	9	5	3	75	63	21
Montreal	7	5	3	56	52	17
Toronto	6	5	4	69	68	16
St. Cath.	6	8	1	56	75	13
Hamilton	5	10	2	78	92	12
Kitchener	4	9	3	53	64	11
London	4	12	1	55	80	9

Tuesday's Result

Peterborough 3 London 2

Thursday's Games

St. Catharines at Hamilton

Niagara Falls at Peterborough

Western League

Springfield (AHL) 3 Vancouver 4

Eastern League

New Jersey 3 Johnstown 7

International League

Toledo 2 Des Moines 3

Port Huron 2 Dayton 3

Exhibition

Detroit (NHL) 3 Pittsburgh (AHL) 0

Central Junior A

Brockville 1 Arnprior 4

Cornwall 10 Hawkesbury 3

Ottawa 6 Buckingham 7

NOHA Junior A

Sudbury 7 North Bay 5

Ontario Central Senior

Barrie 0 Orillia 4

Manitoba Junior

Monarchs 4 Rangers 2

Warriors 9 Braves 7

Saskatchewan Junior

Brandon 9 Flin Flon 3

Weyburn 2 Melville 2

Estevan 5 Moose Jaw 3

Alberta Senior

Red Deer 8 Lacombe 3

EXPLAINS KNIFE

WOODSTOCK (CP) —A defence lawyer told magistrate's court Tuesday it's second nature for an Indian to tote a knife to town. Magistrate R. G. Groom later dismissed a charge of carrying a concealed weapon, laid against Glenn Hopps, 17, of a nearby reserve.

(Advertisement)

Is your pain RHEUMATIC or ARTHRITIC?

Do you long for relief from the agony of rheumatic and arthritic pain? Thousands get speedy relief from their suffering by using T-R-C's. Don't let dull aches and stabbing pains handicap you any longer. Try TEMPLETON'S T-R-C's. Only 85c and $1.65 at drug counters everywhere.

For extra fast relief, use Templeton's FLAME-Cream Liniment in the roll-on bottle externally, while taking T-R-C's internally. FLAME-Cream, $1.25.

R-343-9

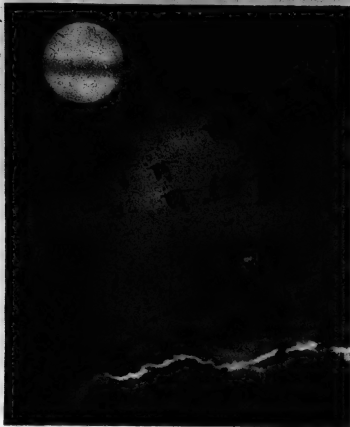

GEESE HEAD FOR A REST STOP — Canadian geese, their huge wings in all flight positions, pass over a low cloud bank in front of the setting sun as they head for rest stop at the Smyrna, Del., Bombay Hook Game Refuge enroute south for the winter. Thousands of geese each year use the refuge as a rest stop. Many others, however, decide the area is far enough south and stay until spring. Photo was made by Bill Snead, of the Wilmington, Del., News Journal, using a 500mm lens. (AP Wirephoto)

HOUSE NOW IS MUSEUM

Toronto's The Grange, built in 1817 and one of the oldest brick houses in Ontario, now is part of the Toronto Art Gallery.

PLAN LARGEST DOCK

The largest dry dock in Europe, big enough for 200,000-ton ships, is to be built at Gothenburg, Sweden.

The Trots

CAMPBELLVILLE, Ont. (CP)—Ron Feagan of Goderich, Ont., the first Canadian to win 200 harness races in one season, was shut out Tuesday night at Mohawk Raceway but still clinched the Canadian championship.

Feagan, 23, drove three winners Monday night to run his season total to 113, good enough for the title among trotting and pacing drivers.

He scored his 200th victory Nov. 16. Three nights later Gilles Lachance of Montreal registered his 200th win at Montreal's Richelieu Raceway.

The meeting here continues through this Saturday, but the season officially came to an end Tuesday night.

Sloe Gin was an upset winner in the second race and combined with May Scot, winner of the first race, for a daily double worth $100.80.

LET TRUDEAU'S LEASE YOU A NEW
- CHEVROLET
- OLDSMOBILE
- CORVAIR
- CHEVY II
- ENVOY
- CHEVROLET TRUCK

We will tailor a plan for your needs to provide transportation without worry. Call our Leasing Manager today.

Trudeau MOTORS LIMITED

1-19 STATION ST. 968-6767

WE PUT THE SURE IN INSURANCE

Don't slip up . . . one accident can cost plenty!

See us for your insurance needs.

JAMIESON BONE & CO.

FIRE - AUTO - INSURANCE

DIAL 968-6705 167 FRONT ST.

Starting today, you can rent a new 1966 car from your local Ford dealer

We call this new service Ford Rent-A-Car. We're just a few minutes away from where you live or work, so we can put you in a Ford-built car faster than anyone else. Rent it as you like . . . for an hour, a day, a week or as long as you need it. Insurance is all taken care of. It's included in the low rental. Whenever you need a car and for whatever reason, rent the ones you drive without a worry in the world . . . Ford of Canada cars. They're always in top condition, serviced by men who know Ford-built products best. Just drop in and let us show you. We're right in your neighbourhood.

Ford RENT-A-CAR SYSTEM

NATIONAL FRANCHISED SYSTEM OF FORD OF CANADA DEALERS

SEE YOUR NEARBY FORD OF CANADA DEALER LISTED BELOW

STEVENSON FORD SALES LTD.

321 Front St. North Belleville, Ontario Phone 962-9141

CHRISTMAS Gifts

For the Artist – Young & Old

OIL PAINTING SET

SPECIAL $29.95

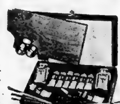

12x16 mahogany sketch box with Grumbacher pre-tested oils in studio size, brushes and accessories.

OTHER OIL PAINTING SETS from 4.25

IMPORTED WOOD EASEL $6.75

Economical, light-weight for indoor or outdoor use.

SKETCH BOXES $12.50 Lacquered Mahogany Sketch Boxes with leather handle - wooden palette.

METAL SKETCH BOXES $9.50

12x16 without palette ....

FREE 12 x 16 CANVAS PANEL With every Sketch Box.

Walter Foster ART BOOKS $1.25

Grumbacher OIL PASTELS 12 Sticks 40c 24 Sticks 80c

"HYPLAR"

FLEXIBLE COPOLYMER PLASTIC The new painting medium. Introductory set $5.00

QUINTE PAINT & WALLPAPER LTD.

"ON THE MARKET SQUARE" DIAL 968-5721

Westinghouse Christmas Specials at DAVID'S

Model RJF-30

13 cu. ft. Frost-free two door refrigerator-freezer. With this model you can design the interior to meet your own individual needs. Shelves can be adjusted to 10 positions. This model features these Westinghouse conveniences: New Slim-Wall construction. 119 lb. Separate Frost-Free Freezer. Cold Injector Cooling System. Completely automatic defrosting. Full porcelain crisper. Separate Cheese and Butter Keepers. Chrome handles.

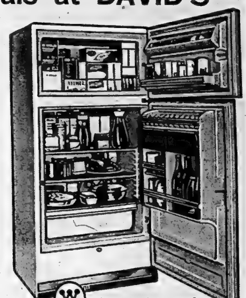

3.00 per week

OTHER MODELS FROM ...... 169.00 with trade

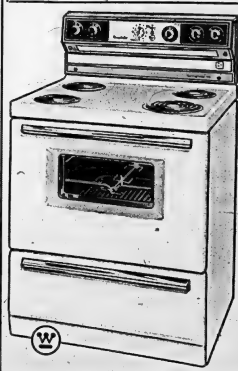

Model KFF-3E

AUTOMATIC 30" RANGE

An economy range with top-flight Westinghouse quality and features.

- Automatic Timing Centre for fully automatic cooking.
- Lift-up surface elements and lower oven heater for easy cleaning.
- 7-heat surface settings.
- Lift-off oven door.
- Single Dial oven control.
- Miracle Seal Oven for perfect baking results.
- 140 degree oven setting.
- Full width fluorescent light.

2.00 per week

OTHER MODELS FROM ...... 148.00 with trade

FOR YOUR CONVENIENCE DAVID'S WILL REMAIN OPEN WEDNESDAY AFTERNOON AND THURSDAY AND FRIDAY EVENINGS DURING THE MONTH OF DECEMBER.

DAVID'S 312 FRONT ST. DIAL 968-5737

Picton Ints Defeat Trenton 7-4

PICTON — Jim Guernsey and Sam Mulholland led Picton Seaboards to a 7-4 Lakeshore intermediate win over Trenton Iroquois here last night.

Picton led 2-0 in the first period and it was a 6-3 game after two heats.

Guernsey scored three goals for the Seaboards and helped on another while Mulholland got two goals and two assists. R. Riley and Larry Pero added the other goals. M. Hunter got two assists, Leo St. Denis, J. James and G. Haennel one each.

Roger Drake was in on all Trenton's scoring, potting three goals and assisting on the other. R. Smith scored the other goal and helped on a pair.

The winners took four of seven penalties.

The Sports Calendar

HOCKEY
Tonight — Lakeshore Int.: Kingston at Trenton, 8.30 p.m.
Thursday — Quinte: SACO vs Ter-Haar, 8.00; Grant Realty vs Stinson-Horlock Combines, 9.15 p.m. (Memorial Arena).
Thursday — P.E. Northshore: Proctor Silex vs West End Fina, 7.30; Camp Picton vs Melville, 9.00 p.m. (Wellington Arena).
Friday — OHA Eastern Junior "B": Oshawa Crushmen vs Belleville Rollins Construction, Memorial Arena, 9.00; Cobourg at Trenton, 9.00 p.m.
ARCHERY
Every Thursday, Belleville Bowmen indoor shooting at Elks' Hall.
BADMINTON
Belleville Garrison Club play, at Armouries, every Wednesday, 9.00 p.m.; every Saturday and Tuesday, 7.30 p.m.
MINOR HOCKEY
Tonight — Tyke: Rangers vs Bruins; Canadiens vs Wings; Hawks vs Leafs, 5.30 p.m.
Tonight — OMHA Novice: Trenton at Belleville Riteways, 6.30 p.m.
Tonight — OMHA Peewee: Napanee at Belleville Rollins, 7.45 p.m.
Friday — Novice: Maroons vs Teepees, 5.30; Leafs vs Hawks, 6.20 p.m.
Saturday — Peewee: Wings vs Canadiens, 7.00; Rangers vs Bruins, 8.00; Barons vs Generals, 9.00; Maroons vs Teepees, 10.00; Leafs vs Hawks, 11.00 a.m.
Saturday — Bantam: Hawks vs Bruins, 12.00; Wings vs Royals, 1.10; Rangers vs Leafs, 2.10; Canadiens vs Barons, 3.10 p.m.
Saturday — OMHA Bantam: Belleville Kinsmen at Trenton, 10.30 a.m.

FORECASTS SHORTAGE

NEW DELHI (AP)—The government revealed Tuesday that hungry India is in for a critical food shortage. A white paper said drought has severely damaged food grain crops and the harvest will be far short of the amount needed to feed India's 480,000,000 people.

BOWLING 10 PINS

INTERNATIONAL HARDWARE MIXED LEAGUE

Four Roses 0, Four Aces 4. Hotshots 2, Latches 2. Sloppy Joes 3, Misfits 1. Fastners 1, Catches 3.

Men's high scores—M. Anderson 520 (191); V. Hicks 468 (191); J. Collessio 464 (185).

Women's high scores—B. Duby 503 (187); J. McKenna 472 (187); D. Miller 434 (168).

MEN'S MAJOR "A" LEAGUE

Parsons 4, Don's Delivery 0; Leslie Shoes 4, Scotty Reid's "Mercurys" 0; Headpins 4, Walker Hardware 0; Clippers 3, Dow 1; Riteways 3, Lennox Tire Sales 1; Nomads 3, Kennedy Motors 1; Hertz 3, Advance Cleanrs 1; Stroud's 3, Norma's Coffee Shop 1.

High scores—M. Moreau 592 (203); B. Long Jr. 591 (256); W. Kirkham 602 (217); J. Fraser 557 (196); J. Morrin 547 (188); R. Elliott 538 (201).

MEN'S CLASSIC LEAGUE

Johnny "O's" 13; Strikes and Spares 3; The Crazy Three 11; Dyehards 4; Loewen's 10; Ritchies 4; Misfits 8; Begleys 6.

High 4 games—J. DiGenova 781 (211-205); J. Sager 759 (205); J. Colley 734 (223); J. Begley 706 (192); G. Ling 701 (203); P. Drenth 701 (202).

Sports Briefs

WARWICK RESIGNS

EDMONTON (CP)—Bill Warwick resigned Tuesday as coach of Edmonton Oil Kings, a perennial power in Western Canada junior hockey. He said he quit because of demands of his work on a business publication.

NAME MANAGER

FORT LAUDERDALE, Fla. (AP)—Kerby Farrell, who managed American Baseball League Cleveland Indians in 1957, Tuesday was named by New York Mets to manage its Jacksonville farm team in the International League.

PICK FILLY

SAN FRANCISCO (AP) — What a Treat, owned by George D. Widener, was named Tuesday as the three-year-old champion Filly of the Year for 1965 by the Thoroughbred Racing Associations board of selection.

APPOINT PUBLICIST

WINNIPEG (CP)—John Keirstead of Montreal has been appointed public relations director for the 1967 Pan - American Games here.

Tuesday's Fights

By THE ASSOCIATED PRESS

Sacramento — Joey Olguin, 135, Sacramento, outpointed Chico Santos, 138, Oakland, Calif., 10; Danny Valdez, 126, Mexico, knocked out Johnny Latimore, 124, Los Angeles, 10.

Mr. Breedlove Shudders
Wife Gets Racing Bug

CHICAGO (AP)—A 28-year-old mother of five scares the dickens cut of her husband, Craig Breedlove.

Last month, Breedlove set a world land speed record of almost 601 miles an hour in his jet-engine racer Spirit of America on Utah's Bonneville Salt Flats.

"I shedder every time I think what I let my wife, Lee, do at Bonneville," said Craig. "I put her in the cockpit of the machine, showed her the controls and how they worked. She said she would love to drive it, so I let her take the first run at idle and she went 99 m.p.h.

"Then she said she wanted to try it faster. I raised the power setting and showed her how to operate the parachute system. Away she went at 230 m.p.h.

"I turned her around and she made the next run at 288. Then I just had to say it. I told her if she wanted to go back she could set the women's record.

"I about choked when she said she wanted to do 350. I raised the power setting and she went 332. The 308.56 average (for two runs) gave her the land speed record for women."

Breedlove thinks record speed is now in his wife's system and if another woman breaks her record she cannot resist the challenge to try to regain it.

Sarah Lindsay, 9, Breaks Male Monopoly in Soccer

WEST VANCOUVER, B.C. (CP) — Brown-eyed Sarah Lindsay, 9, has broken the male monopoly on juvenile soccer in West Vancouver.

It took just about two years of lobbying around school before she fastened successfully onto a guy whose dad coaches one of the teams.

"I could find nothing in the rulebook covering this," says Tom Guy, mentor of the West Van Spartans, "so I said she could play."

Play she has. In her first five games she scored a goal and made openings for two others.

"She has played various positions in the forward line," says Guy. "She was more than adequate in every one. Last Saturday she played two games. I lent her to another team and she starred there too."

Guy says he has decided to trade Sarah to another coach in the loop.

"She needs the benefit of his good coaching," he said soberly.

"She could be made into a wonderful player if she stays at it."

Sarah likes to give credit to her first soccer teacher.

"You see, we had a maid and she was sort of a tomboy herself and she taught me."

Sarah's mother reports that in order to keep up her training and game schedule, Sarah has quit Brownies.

How long will she stay in the game?

"I'll play till I have to leave," she says.

Young Ladies Top Hunter Safety Class

If you think hunting has no appeal for young people, don't believe yourself. Ask Dave Buchanan.

Dave is the hunter safety instructor for the district and knows whereof he speaks.

The go-go, watusi, frug and monkey have their places in the teen's "blow-off" agenda, but there's another "go-go" that appeals to a lot of them.

It is let's "go-go" a hunting.

And it is not confined to the male of the species.

Mr. Buchanan told the Fish and Game Club last night that 140 youngsters had taken the hunter-safety course, 110 during the past three months.

And who do you think topped the class?

Two young ladies whose examinations results revealed 100 per cent success. Another recorded an 89 per cent mark.

Twenty - year - old Nancy Longhurst, daughter of Mrs. Amy Longhurst and the late Stan Longhurst, 18 Murney Street, topped the class with Mary O'Neill. Barbara Pringle had the 89 per cent.

Eleven of the successful 110 hunting candidates were presented with their safety badges last night.

These included Miss Longhurst, Wayne Parrinder, Richard Seeley, Andy Watson, Michael DeGenova, Gerald Champagne, Richard Brown, Jim Anderson, Walter Barriage, Gregg Brown and Larry Pope.

Miss Longhurst has yet to get her first deer - but she is fully equipped for the big moment when it presents itself.

And a six-year-old sister Laura-Lynne may not be too far behind. Laura-Lynne already has shown an interest in fishing. So the hunting yen could be in the making.

WOULD CHANGE LAWS

LONDON (Reuters) — The House of Lords Tuesday night voted 67 to 8 in favor of liberalizing Britain's 100-year-old abortion laws. The bill—if it wins approval in the House of Commons—would legalize abortion after pregnancy by rape or incest, and in cases in which the mother is incapable for health reasons of assuming moral and legal responsibility for the child.

BOWLING 5 PINS

TUESDAY AFTERNOON LADIES' LEAGUE

Hi Jinx 2, Quinte Queens 5. The Pirates 7. Pinheads 7, Blow Belles 0. Rollers 5, Six Mrs. 2. Fumblers 0, Gutter Gals 7.

High scores—Helen Hardy 670 (259); Deanna Canning 660 (257); Jean Spencer 641 (243); June Nolan 629 (248); Nan Johnston 607 (220); Ann Rainlioth 248.

COMMERCIAL "B" MIXED LEAGUE

Shorpshooters 5, Shmoos 2; Hit and Miss 2, Slippers 5; Smasheroos 7, GoGetters 0; Hillbillies 2, Hullabaloos 5; Sloppy Sixs 7, Blowers 0; Head Pins 0, Parms Happy Gang 7.

High Scores: Jack Munkittrick 771 (354); Ken Cannon 747 (290); Bea Hunt 745 (265); Carm Dafoe 717 (266); Harry Faul 698 (258); Vi Christopher 686 (251).

ODD FELLOWS MIXED LEAGUE

Encampment 7, Odd Fellows 0. L.A.P.M. 7, C.P. & T., 0. Rebekahs 7, Cantons 0. No. 133, 5; No. 81, 2.

High scores—K. Robinson (283) 661; E. Allin (278); B. McMartin (277) 768; G. Latchford (276) 666; C. VanAllen (233); A. Dunsmore 230.

EARTH GROWS HEAVIER

About 2,400,000,000 tons of dust from unseen meteors is estimated to fall on the earth from space each year.

TRUDY

"I said, 'How's the new stereo?'"

Sun Valley Motor Inn

THE SWINGING QUARTETTE

COUNTRY TRAVELLERS

Featuring the Best in Dancing Music

CALL 962-9211 TO MAKE RESERVATIONS FOR CHRISTMAS PARTY OR BANQUET

Sun Valley MOTOR INN

CHOWN LIMITED

Weekend Bargain SPECIALS!

Buy Now and SAVE!

RIVAL - ELECTRIC CAN OPENERS
Reg. 14.95 Special 9.77

COLEMAN CAMP STOVES
3 Sizes to Choose From Reg. 17.30 to 24.95 SPECIAL
14.70 to 20.97

1 Only Cannister Type VACUUM CLEANER
Complete with attachments.
Reg. 62.88 Special To Clear Only 48.88

LARGE ASSORTMENT
CHRISTMAS INDOOR & OUTDOOR LIGHTS AND DECORATIONS

4 ONLY — TAYLOR OVEN THERMOMETER
Reg. 2.60 .... Special 1.85

2 ONLY — TAYLOR DESK OR WALL THERMOMETER
Reg. 2.37 .... Special 1.78

EXRA SPECIAL
Hollow Ground, Micro Edge, Stainless Steel
ROAST SLICER
PLUS PARING KNIFE TOTAL VALUE 1.78
Limited Supply. While They Last.
ONLY 89c

See The Assortment of CHRISTMAS PLACE MATS, WALL DECORATIONS, PLATES ETC.

COLEMAN GASOLINE LANTERNS
Reg. 18.35 One Only Special 15.58
Reg. 19.35 One Only Special 16.45
Reg. 16.30 Two Only Special 13.83

6 PIECE CONDIMENT SET
With stand, hand decorated porcelain, finished in walnut hardwood.
Reg. 4.79 .... Special 3.39

ASSORTED — COLEMAN PICNIC CHESTS
ONE OF A KIND
Clearance Specials .... 10.85 to 22.35

SALES LIMITED TO STOCKS ON HAND OF ABOVE MERCHANDISE, ALL ITEMS PRICED TO CLEAR ... NO PHONE ORDERS PLEASE. ALL SALES FINAL ... NO REFUNDS OR RETURNS.

CHOWN LTD. BELLEVILLE PLAZA

Fashionable look this Christmas

Knowledgeable fitting by our trained clothing counsellors. The master's touch in deft tailoring of superb imported fabrics in a wide presentation of models. Very correct. Very luxurious. Discover the world of fashion in ready-to-wear suits at Tip Top Tailors. Discover too, the extreme value this collection represents.

ready-to-wear from 79.95

TIP TOP TAILORS

TAILORED READY TO WEAR CLOTHES

AT THE 4 CORNERS 962-2612

DOMINION TIRE STORES

SALE PRE-CHRISTMAS

Deal Days at D.T.S.

THUR. -FRI. -SAT. only!

Jannie Dolls
REG. 2.95
PRE-CHRISTMAS SALE
1.95

SKATING OUTFITS
YOUTHS' FULL SIZES 10-13
Reg. 7.25 .... NOW 5.95
BOYS' FULL SIZES 1-5
Reg. 7.95 .... NOW 6.95
LADIES' WHITE LEATHER
Misses' Full Sizes 11-13 .... 8.95
Women's Full Sizes 4-10 .... 9.95

ELECTRIC Seat Cushions
Infra-Ray Electric auto cushions, plugs into cigarette lighter and electrically heats both seat and back rest.

Reg. 8.88
NOW 5.88

LEATHERETTE WHEEL COVERS
Fits your steering wheel like a glove because you sew it on with a special needle and cord included. Heavy leatherette, foam padded.
Reg. 2.49 .... NOW 1.89

HOCKEY GAMES
SPECIAL 5.95

TEDDY BEARS
REG. 3.95
NOW 2.59

DOMINION TIRE STORES DOMINION ROYAL TIRES

14 BRIDGE ST. WEST — 968-5575
Store Hours: 8.30 a.m. to 5.45 p.m.
Friday 8.30 a.m. to 9 p.m.

AT THE BELLE — Sophia Loren and George Peppard capture a fleeting moment of love in Metro-Goldwyn-Mayer's "The Great Spy System", a tension packed drama of Espionage and Intrigue, set against a backdrop of World War II. Peppard enacts an American espionage agent assigned to locate and destroy the Nazi's secret weapon base in Holland.

TV ENTERTAINMENT

WEDNESDAY

6.00—How's Business? (8)
News, Weather, Sports (11) (12)
6.30—Wild, Wild West (11) (12)
7.00—Death Valley Days (3)
Addams Family (7)
Ripcord (8)
Rifleman (10)
7.30—Virginian (3) (8)
Lost In Space (5) (10)
Hogan's Heroes (7)
Provincial Affairs (11)
To Be Announced (12)
Ozzie and Harriet (13)
8.00—Bewitched (7)
O.K. Crackerby (11) (12)
Patty Duke (13)
8.30—Beverly Hillbillies (3) (7) (10)
Bob Hope (11) (12)
Gidget (13)
9.00—Bob Hope (3) (8)
Ice Capades (5) (7) (10)
MOVIE: - "White Witch Doctor" (13)
9.30—Festival (11) (12)
10.00—I Spy (3) (8)
Danny Kaye (5) (7) (10)
11.00—News, Weather, Sports (11) (12)
11.20—MOVIE: - "Breakdown" (5)
MOVIE: - "The Winning Team" (7)
11.25—MOVIE: - "Walk Into Hell" (10)
11.30—Johnny Carson (3) (8)
MOVIE: - "Marked Woman" (13)
11.35—MOVIE: - "Cage of Gold" (11)
11.40—MOVIE: - "Turn The Key Softly" (13)

THURSDAY

6.00—How's Business? (8)
News, Weather, Sports (11) (12)
6.30—Man From U.N.C.L.E. (11) (12)
7.00—Dr. Kildare (3)
North Country Sportsman (7)
Littlest Hobo (8)
Rifleman (10)
7.30—Daniel Boone (3) (8)
Munsters (5) (7) (10)
Please Don't Eat The Daisies (11)
Bewitched (12)
Shindig (13)
8.00—Gilligan's Island (3) (7) (10)
Seaway (11) (12)
Donna Reed (13)
8.30—Laredo (3) (8)
My Three Sons (5) (7) (10)
O.K. Crackerby (13)
9.00—MOVIE: - "The Bramble Bush" (5) (7) (10)
I Dream of Jeannie (11) (13)
Bewitched (13)
9.30—Mona McCluskey (3) (8)
Telescope (11) (12)
Peyton Place (13)
10.00—Dean Martin (3) (8)
Big Valley (11) (12)
Long Hot Summer (13)
11.00—News, Weather, Sports (11) (12)
11.20—MOVIE: - "Umberto D." (5)
MOVIE: - "The Big Lift" (7)
11.25—MOVIE: - "Mad About Men" (10)
11.30—Johnny Carson (3) (8)
Bowling (13)
11.35—MOVIE: - "Ziegfeld Follies" (11)
11.40—MOVIE: - "Decision At Sundown" (12)

RADIO

CJBQ BELLEVILLE

AM - 800

WEDNESDAY

4.10—At The Top. Big John Ferguson has all the A-Go-Go sounds for Belleville teens.
5.00—The Trenton and District News with Ted Snider.
5.30—Interlude For Dining. Dave Charles is your host with the best in dining music.
6.10—In The Sportlight with Jack Devine. Today's sporting events and yesterdays scores are reported in depth.
7.05—On Parliament Hill.
8.00—The Lively Arts. This is show number 6 in the series of local performances by Belleville and District artists and the Radio Workshop.
9.00—Midweek Theatre.
10.00—The National News from the CBC.
10.30—The Late Show. The best in night time listening for the end of the day.
11.00—The Local and Regional News.

THURSDAY

7.25—The morning sports report with Jack Devine.
8.10—Dave Sovereign has the morning news report for Quinte listeners.
9.20—Daily Meditations. Gospel program from Bethel Chapel.
11.05—Why Not Call? Tom Hookings hosts this popular phone show. Why Not Call 968-5848 and express your views.
.30—Back To The Bible.
3.05—Music Country Style. Al Hall with the best from the west.

FM - 97.1 m/c

WEDNESDAY

4.00—Impressions In Music. Art Watkins is here for the mid afternoon with the best in hi-fi sounds for your listening pleasure.
6.00—The Night News report with Lee Jourard.
6.15—Music For Dining. Soft sounds for eating your supper by.
7.30—CJBQ F.M. News Package. News, weather, sport scores, markets and today's editorial.
8.00—Music As You Like It. Tom Hookings introduces the best from the world's beloved classics.
10.30—The Late Show with host Dave "Night Owl" Charles. Who? Dave Charles with mellow night time sounds.
.00—Local and Regional News of the day.

THURSDAY

12.25—Luncheon Music. Peg O' My Heart. Robert Maxwell and his Orch.
2.30—Masterworks of France.
3.00—Showcase. Art Watkins introduces another musical great from Broadway's best.
4.00—Impressions In Music. The midafternoon is filled with the greatest popular music with Art Watkins.
6.00—Night News Report.
7.30—Today's Editorial. Informed speakers talk on today's news.
8.00—Music As You Like It. The classical world unfolds each weekday evening introduced by Tom Hookings.

HER "DEATH" WAS POSTPONED — Vancouver actress Barbara Parkins was supposed to die in six episodes on Peyton Place. But the viewers liked her so much that she's now a full-fledged star with 135 episodes behind her. She went to Hollywood 4½ years ago intending to be a dancer but wound up in TV after two agents spotted her in a Hollywood drama group. (CP Photo)

Death After 6 Episodes Averted by Viewers' Favor

VANCOUVER (CP)—Barbara Parkins was supposed to die after six episodes but viewers liked her and she was permitted to live. Now she's a full-fledged star after 135 episodes of the television serial "Peyton Place."

The 21-year-old Vancouver-born brunette, home to relax after two hectic years without a holiday, conceded that television and Hollywood have been good to her.

But she added that there is much about the film capital that repels her and described TV as just a means to an end.

Barbara, then 17, went to California with her widowed mother 4½ years ago intending to be a dancer. She joined a drama group and was spotted by two agents.

Her first part was a bit role in a "Dr. Kildare" show and she later was given an audition for "Peyton Place," the program based on Grace Metallious's sex-oriented novel about life in a New England town.

She won the role of Betty Anderson, a 19-year-old girl whose life in Peyton Place is one tragedy after another.

Barbara admits she is far from being the most popular girl in Hollywood. She says she doesn't make close friendships easily, can't stand phoneyness and refuses to conform to the pattern of life so many actors and actresses feel is necessary for success.

She adds that she stopped giving interviews to fan magazines because they came up with some blood-curdling stories and headlines about her, none of them true.

And she recalls turning down one writer's advice on how to be Hollywood's hottest star with the rebuke: "I'll be the hottest star without being involved in a torrid love affair."

Hollywood "flourishes on psychiatrists, social life and prestige" and she indulges in none of these, says Barbara, adding:

"It's pretty wide open on moral standards. Everything is extremely free. But the trouble is that what they do so openly is talked about behind closed doors."

She says stars get into trouble when they no longer can differentiate between reality and fantasy. And the place is especially hard on young people—"so many pleasures are placed in front of them it's impossible to settle for just one."

With her TV earnings Miss Parkins has helped her mother, Ethel Mae Parkins, buy a small home in Vancouver. The young actress has bought an expensive sports car, a mink coat and some Los Angeles real estate.

She plans to leave the Peyton Place series, perhaps in another year, three years at most, and then hunt for good movie roles. Eventually she'd like to live in Europe where she thinks she can find people who inhabit a real world, not a Hollywood fantasy.

Wellington

WELLINGTON — Overnight guests last Wednesday of Mrs. B. Valleau and Miss Viola Valleau were Mr. and Mrs. Earl Taft and Danny of Inverary. Weekend guests at the same home were Mr. and Mrs. A. R. Valleau and Linda of Aurora.

Mr. and Mrs. Sam Tripp and Robbie spent Saturday in Trenton, guests of her parents, Mr. and Mrs. G. D. Gibson. They went to meet her sister and husband, Mr. and Mrs. Boyd Shaw of Saudi, Arabia, who are home on a three months' holiday.

Mrs. Earl Marvin is a patient in the Kingston General Hospital.

Mr. and Mrs. George Gallagher moved last week to their new home in Napanee.

Mr. and Mrs. Fred Morton spent a few days last week with their daughter and son-in-law, Mr. and Mrs. John Cochrane and Brent.

Mr. and Mrs. Don Macdonald have received word that their son-in-law, Mr. Jim String of the Bank of Nova Scotia staff in London, has been transferred to a Vancouver bank. Mr. Strong left on Monday. Mrs. Strong (Jean Macdonald) and family will join him after Christmas.

Miss Nancy Morris spent the weekend with Miss Cindy Reed, Lakeshore Road.

Mrs. Norman Foster returned home on Saturday after spending the past week with Mr. and Mrs. Aylmer Guernsey and baby in Bowmanville.

SLIGHT FIRE DAMAGE

Wellington Fire Department was called out on Saturday morning to put out a fire in the basement of Mr. Tom Nashs' home. The high winds had blown a limb off a tree and caused a short in the electrical wiring in the cellar. Little damage was done.

Friends and neighbors called November 28th to congratulate Mr. and Mrs. Percy Cleave who celebrated their 25th wedding anniversary.

Mr. and Mrs. Gerald Gibson spent the weekend with her sister and brother-in-law, Mr. and Mrs. Harold Kelson in Pembroke.

Mr. and Mrs. James Dick have received word that their daughter Miss Dianna Dick has been successful in her Reg. N. examination at the Toronto General Hospital. She is now on the "Emergency" staff at the hospital.

St. Andrew's Guild will hold their annual Christmas party on December 2nd in the Parish Hall. A potluck dinner at 6.15 p.m. with exchange of gifts, will be followed by a business meeting with annual reports and election of officers.

Mr. and Mrs. Elmer Osterhout and Janice of Toronto spent the weekend with her parents, Mr. and Mrs. George Baitley. Mrs. Nina Osterhout of Burrs, who had spent the past week in Toronto, returned home with them. Mr. and Mrs. Baitley are accompanying them back to Toronto to spend a few days.

GRANDSON OF 'SEVEN'

The Magnificent Seven, a Hollywood remake of a Japanese film success, is to be followed by The Return of the Seven.

WESTGATE PHARMACY
962-2052
Open Daily 'til 10 p.m.
FREE MOTOR DELIVERY

BELLEVILLE THEATRE GUILD presents
THE "IMPORTANCE OF BEING EARNEST"
By Oscar Wilde
Dec. 2nd - 3rd - 4th
At The
BCIVS AUDITORIUM
8.30 p.m.
Tickets — Kellys Drugs — Shopette Plaza — Thomas Cigar Store
For further information call Mrs. R. P. Laurie, 962-5069
250 College St. West.
Tickets — Adults 1.50 — Students 1.00

HELD OVER
FOR 2 WEEKS
NOW PLAYING
IN THE
LOG CABIN ROOM
BIG SLIM
THE LONE COWBOY
AND
PHYLLIS RYCE
Direct From
THE WORLD'S ORIGINAL JAMBOREE
WWVA — WHEELING, WEST VIRGINIA
AUSTRALIAN WHIP & TRICK SHOOTING
THE OLDEST & LATEST OF SONGS
WAYSIDE INN
SHANNONVILLE

AT THE PARK — In this laugh-laden scene from the new Jerry Lewis Technicolor comedy, "Who's Minding the Store?" opening Thursday at the Park Theatre, Jerry tries to fit a dainty size 5 shoe on the not so dainty size 10 foot of a lady wrestler. On the same program in color "Fun In Acapulco", starring Elvis Presley. Complete shows at 7.00 and 8.50 p.m.

Movie Column

Duties as Club Manager Charles Farrell Resumes

By BOB THOMAS

PALM SPRINGS, Calif. (AP) Charles Farrell is back at his old stand, looking at 64 just as athletic and as handsome as in his heyday as a Hollywood leading man.

Farrell has resumed his duties as managing director of the Racquet Club, which he founded (with Ralph Bellamy) in 1934 and built into the favorite desert playground of the stars. Six years ago, he sold his interest for a reported million dollars, remaining to oversee the operation.

But Farrell differed with the owners over policy and became estranged from the Racquet Club. The place was sold again, and the new owners saw the wisdom of inducing Charlie's return.

"Well, I ought to know the operation by now," grinned the one-time star, whose geniality can keep guests and help happy.

One such recent visitor was Janet Gaynor, who dropped in with her new husband, producer Paul Gregory. Her reunion with Charlie created a wave of nostalgia, the pair having co-starred in Seventh Heaven and a string of other romantic films of 30-odd years ago.

Minus his wartime navy service and six co-starring years in the TV series My Little Margie, he has wintered here half his lifetime. He once served as mayor of Palm Springs.

He is dedicated to pursuing the fortunes of the Racquet Club and the good life. His interest in the former is more than that of managing director.

"I own the first mortgage on the place—something like $750,000," he said. "The payments come in monthly, which makes it very nice."

Farrell is now entertaining a new generation of resort guests who know him not as a romantic leading man but as Gale Storm's bedeviled daddy in My Little Margie. He is grateful to the series for reviving his fame. He no longer profits from the television showing of the series.

"Gale and I should have made a million apiece from Margie, he said. "We both owned 10 per cent of it. But Hal Roach Jr. lost it when he went broke, and we never got paid."

AT THE PARK — A threesome that's hard to beat — Elvis Presley is flanked by lovely Ursula Andress and Elsa Cardenas in this scene from "Fun In Acapulco" in Technicolor and opening Thursday at the Park Theatre. The Hal Wallis production for Paramount was filmed almost entirely in Acapulco. On the same program in color "Who's Minding The Store", starring Jerry Lewis. Complete shows 7.00 and 8.50 p.m.

BALLET FOR CHRISTMAS

Eddie Albert is to narrate a CBS-TV Christmas production of Tschaikowsky's Nutcracker ballet, filmed in Germany.

THEATRE FEATURE TIMES

AT THE BELLE — Sophia Loren, George Peppard, Trevor Howard, John Mills in "The Great Spy Mission", in Color: 2.10 - 7.10 - 9.15.

* * *

AT THE PARK — "Love With The Proper Stranger", Natalie Wood, Steve McQueen, Edie Adams, 7.40. In color, "Who's Been Sleeping in My Bed", Dean Martin, Elizabeth Montgomery, Carol Burnett, 9.30. One complete show starts at 7.30.

STARTS THURSDAY
2 GRAND COLOR HITS! FOR EVERYONE!

ELVIS PRESLEY
"FUN IN ACAPULCO"
HAL WALLIS TECHNICOLOR

JERRY LEWIS
"WHO'S MINDING THE STORE?"
TECHNICOLOR
Complete Shows 7.00 - 8.50
● LAST DAY ●
"Who's Been Sleeping In My Bed"
"Love With The Proper Stranger" (Adult)
ONE COMPLETE SHOW STARTS 7.30
Park

LET'S BE FAIR!
VOTE YES FOR SUNDAY MOVIES

BELLE - BATTLE OF THE GIANTS
FRIDAY MATINEE 2.00 P.M.
2 SWELL COLOR FEATURES & CARTOONS
FEATURE No. 1
ROY ROGERS and "TRIGGER"
The smartest Horse in the Movies
"SUNSET IN THE WEST"
in COLOR
FEATURE No. 2
GENE AUTREY and "CHAMPION"
the Wonder Horse in
"APACHE COUNTRY"
3 Walt Disney Colorfun Cartoons
CHILDREN 35c
Doors Open 1.30 — Matron in attendance
In at 2.00 — Concludes 4.30 p.m.

LET'S BE FAIR
MOVIES ARE SHOWN EVERY SUNDAY ON TELEVISION AND MORE THAN 100 ONTARIO MUNICIPALITIES ARE NOW SHOWING MOVIES IN THEATRES ON SUNDAY... WHY NOT IN BELLEVILLE THEATRES?
VOTE YES
FOR SUNDAY MOVIES

YOUR SUPPORT OF SUNDAY MOVIES IS REQUESTED. — THANK YOU.

A Tension-Packed Drama of Espionage and Intrigue!
STARTING TODAY

ONCE IT WAS TOP SECRET ...now it's the TOP SPY adventure of the year!
METRO-GOLDWYN-MAYER PRESENTS A CARLO PONTI PRODUCTION STARRING
SOPHIA LOREN
GEORGE PEPPARD
TREVOR HOWARD
JOHN MILLS
RICHARD JOHNSON
TOM COURTENAY
THE GREAT SPY MISSION
(CODE NAME: "OPERATION CROSSBOW")
IN COLOR
JEREMY KEMP ANTHONY QUAYLE LILLI PALMER · PAUL HENREID HELMUT DANTINE · BARBARA RUETING
"A SPLENDID THRILLER ... WRITTEN, PRODUCED, DIRECTED AND ACTED WITH EXCEPTIONAL FINESSE." NEW YORKER MAGAZINE
New Tom & Jerry Cartoon
BELLE
A FAMOUS PLAYERS THEATRE
SMOKE IN THE LOGES
Daily
2.00
7.00
9.10

Tighter Rules For Non-Banks Are Advocated

TORONTO (CP) — Tighter regulations for non-banking institutions which carry out banking functions should be drawn up quickly, A. William Nicks, president of the Bank of Nova Scotia, says in the bank's annual report released Monday.

He said inadequacies in safeguards for financial institutions were "sadly demonstrated this past summer."

This was an apparent reference to the financial troubles of Atlantic Acceptance Corp., which went into receivership in June, and British Mortgage and Trust, which had problems following the Atlantic failure.

As a result of bitter experiences moves were taken more than 40 years ago to improve and strengthen supervision and inspection of chartered banks, he said.

"The same safeguards unfortunately do not apply to other institutions which, though not chartered banks, have moved increasingly into the area of banking operations, seeking short-term deposits, offering chequing facilities and endeavoring to compete in other ways."

Stirling

STIRLING — Mrs. Omar Chisholm of Foxboro spent last week with her parents, Mr. and Mrs. Claude Tucker. Other guests for a few days were Mr. and Mrs. Roy Metcalfe, of Bowmanville.

Mr. and Mrs. Sam Whithouse of Sudbury and Mr. and Mrs. Harry Butcher of Peterborough spent the weekend with Mr. and Mrs. Carman Nix.

Mrs. W. J. Whitley is a patient in St. Joseph's Hospital, Peterborough.

Twelve members of River Valley Women's Institute attended the 39th annual meeting of the Trent Valley area convention held at Club Canara, Belleville. Mrs. Percy MacMullen, district public relations officer, presented the public relations report.

The artificial ice making equipment has been turned on at the Stirling arena and skating can now be enjoyed. The caretakers are Stanley Williams and Douglas Campbell.

IOOF DISTRICT RALLY

On Saturday several members of Stirling Encampment No. 80 I.O.O.F. attended a district rally at Oshawa. The Stirling degree team under the direction of Farley Parnell exemplified the Golden Rule Degree on a number of candidates.

PASS REG. N. EXAMINATION

Four local graduate nurses have been successful in their registered nurse examination. They are Shirley Floyd, Doreen Brodsworth, Jolan Fraser and Louise Harding.

I.O.O.F. EUCHRE PARTY

Stirling Encampment No. 80 I.O.O.F. sponsored a euchre party Friday evening in the lodge hall. The door prize was won by Maurice Faulkner. The prizes for euchre were won by Mrs. Percy MacMullen, Mrs. Irvin Gray of Marmora, Karl Sine of Belleville and Percy MacMullen. Refreshments were served by William Jeffs, Roy Tucker and the committee in charge.

ROTARY CLUB MEETING

District Governor Rod Villant of Kirkland Lake gave a special address on the theme "What It Means To Be A Rotarian", at the regular meeting of Stirling Rotary Club. The luncheon was held in the dining room of Stirling Hotel with a large attendance.

President Graham Mouch thanked the speaker and presented him with a Hastings County cheese. Others assisting with the program were Revert Patterson, Stuart McArton and Dr. Peter Briggs.

HITCHON'S
For the Best Piano Deal

WE BUY, SELL AND RENT USED PIANOS
HITCHON'S
340 FRONT ST. BELLEVILLE

Christmas Bonus!

7500

LUCKY GREEN STAMPS

WHEN COUPONS REDEEMED ON THIS PAGE

LOBLAWS

150 EXTRA STAMPS — INSTANT COFFEE
100 EXTRA STAMPS — COCKTAIL MIXES
100 EXTRA STAMPS — MEAT SPREADS
100 EXTRA STAMPS — AYLMER SOUPS
100 EXTRA STAMPS — BEEF STEW or MEAT BALLS
100 EXTRA STAMPS — BAYLGREEN
100 EXTRA STAMPS — CHOCOLATES
100 EXTRA STAMPS — MAMMA MIA DINNERS
100 EXTRA STAMPS — PRUNE NECTAR
100 EXTRA STAMPS — HAM
100 EXTRA STAMPS — CHEESE SLICES
100 EXTRA STAMPS — CREME CAKES
100 EXTRA STAMPS — SWEET MIXED PICKLES
100 EXTRA STAMPS — SWEET GHERKINS
100 EXTRA STAMPS — VEGETABLE OIL
100 EXTRA STAMPS — MINCE PIE
100 EXTRA STAMPS — POTATO CHIPS
100 EXTRA STAMPS — RAZOR BLADES
100 EXTRA STAMPS — CHILI CON CARNE
100 EXTRA STAMPS — PREM
100 EXTRA STAMPS — LONG GRAIN RICE
100 EXTRA STAMPS — BEEF STEW
100 EXTRA STAMPS — SHAVE CREAM
100 EXTRA STAMPS — NOXZEMA
100 EXTRA STAMPS — PEPSODENT
75 EXTRA STAMPS — ARACIN
75 EXTRA STAMPS — RESDAN
75 EXTRA STAMPS — DISINFECTANT
75 EXTRA STAMPS — RASPBERRY JAM
75 EXTRA STAMPS — FLOOR WAX
75 EXTRA STAMPS — TOOTHBRUSHES
75 EXTRA STAMPS — SAUCE MIXES
50 EXTRA STAMPS — ASSORTMENT
50 EXTRA STAMPS — LICORICE LOZENGES
50 EXTRA STAMPS — ACCENT
25 EXTRA STAMPS — BEEF STEAKETTES
75 EXTRA STAMPS — GENTLE FELS
75 EXTRA STAMPS — CANDLES
75 EXTRA STAMPS — TEA BAGS
75 EXTRA STAMPS — SOLVEASE CLEANER
75 EXTRA STAMPS — HALO SHAMPOO
75 EXTRA STAMPS — POLY BAGS
75 EXTRA STAMPS — WAXED PAPER
75 EXTRA STAMPS — MIL-KO
75 EXTRA STAMPS — PRESTIGE
50 EXTRA STAMPS — STOKELYS CORN
50 EXTRA STAMPS — SMARTIES
50 EXTRA STAMPS — GRAPEFRUIT SECTIONS
50 EXTRA STAMPS — ORANGES
50 EXTRA STAMPS — JETS
50 EXTRA STAMPS — LAKE SMELTS
25 EXTRA STAMPS — PIZZA PIES
75 EXTRA STAMPS — DUTCH CLEANSER
75 EXTRA STAMPS — MARMA-JEL
75 EXTRA STAMPS — BRANBE JUICE
75 EXTRA STAMPS — LARGE NOODLES
75 EXTRA STAMPS — CRANBERRIES
75 EXTRA STAMPS — WAXED PAPER
75 EXTRA STAMPS — BATHROOM TISSUE
50 EXTRA STAMPS — KIDNEY BEANS
50 EXTRA STAMPS — AYLMER BEANS
50 EXTRA STAMPS — SARDINES
50 EXTRA STAMPS — TOMATOES
25 EXTRA STAMPS — SPINACH
75 EXTRA STAMPS — JERGENS LOTION
75 EXTRA STAMPS — LEMON SPREAD
75 EXTRA STAMPS — OLIVES
75 EXTRA STAMPS — CARAMEL CORN
75 EXTRA STAMPS — HAIR SPRAY
75 EXTRA STAMPS — PINEAPPLE TIDBITS
50 EXTRA STAMPS — SPAGHETTI
50 EXTRA STAMPS — AYLMER PEARS
50 EXTRA STAMPS — HARVARD BEETS
50 EXTRA STAMPS — ROAST OF BEEF
25 EXTRA STAMPS — CARROTS
75 EXTRA STAMPS — GARBAGE BAGS
75 EXTRA STAMPS — SNOWY BLEACH
75 EXTRA STAMPS — QUIK
75 EXTRA STAMPS — CARAMEL WAFERS
75 EXTRA STAMPS — PEANUT BUTTER
75 EXTRA STAMPS — DINNER
50 EXTRA STAMPS — FANCY SOAP
50 EXTRA STAMPS — DILL PICKLES
50 EXTRA STAMPS — SPAGHETTI
50 EXTRA STAMPS — COOK BOOK
50 EXTRA STAMPS — POTATOES
25 EXTRA STAMPS — TABLE DATES
75 EXTRA STAMPS — LISTERINE
75 EXTRA STAMPS — YORK PEAS
75 EXTRA STAMPS — BISCUITS
75 EXTRA STAMPS — TOMATO JUICE
75 EXTRA STAMPS — KAMBLY COOKIES
75 EXTRA STAMPS — PIZZA MIX
50 EXTRA STAMPS — MARGARINE
50 EXTRA STAMPS — ICE CREAM
50 EXTRA STAMPS — RYLONS
25 EXTRA STAMPS — CORNED BEEF
25 EXTRA STAMPS — CELERY STALKS
75 EXTRA STAMPS — CORN SYRUP
75 EXTRA STAMPS — PIE FILLING
75 EXTRA STAMPS — CORNFLAKES
75 EXTRA STAMPS — FRUIT SALAD
75 EXTRA STAMPS — FRUIT PUNCH or BLUE BLADE
75 EXTRA STAMPS — PIZZA MIX
50 EXTRA STAMPS — MARGARINE
50 EXTRA STAMPS — ICE CREAM
50 EXTRA STAMPS — RYLONS
25 EXTRA STAMPS — CORNED BEEF
25 EXTRA STAMPS — CELERY STALKS

LOBLAWS Christmas Foods of Quality

SEE THE FINE SELECTION OF
Loblaw Proten® Beef Available
Manhattan Belmont Denver
Boston Niagara
All Completely Boneless and Easy to Carve
*Reg'd User of T.M.

Double Your Money Back!
Guaranteed! If not completely satisfied with ANY fresh meat you buy from LOBLAWS

PRICES EFFECTIVE DEC. 1, 2, 3, 4

LOBLAWS RICH DARK
CHRISTMAS CAKE
Approx. 1-lb. each 73¢ Approx. 2-lb. each 1.43 Approx. 3-lb. each 2.09

LOBLAWS
DELUXE FRUIT RING 2-LB. EACH 1.49

LOBLAWS
PLUM PUDDING 1-LB. IN FOIL 69¢ 2-LB. IN FOIL 1.29

LOBLAWS
QUEEN ANNE CHOCOLATES 14-OZ. BOX 89¢

HOSTESS BLANCHED
SALTED PEANUTS 1-LB. CELLO BAG 49¢

BEAVER
SALTED MIXED NUTS 14-OZ. TIN 99¢

• *BAKING SUPPLIES* •

AUSTRALIAN CURRANTS 1-LB. PKG. 35¢

AUSTRALIAN SULTANA
SEEDLESS RAISINS 1-LB. PKG. 35¢

SHELLED WALNUTS HALVES 8-OZ. PKG. 59¢

SHELLED ALMONDS 8-OZ. PKG. 69¢

SHELLED PECANS 8-OZ. PKG. 49¢

CUT MIXED PEEL 8-OZ. PKG. 31¢

LIBERTY GLACE
RED CHERRIES 8-OZ. PKG. 45¢

CUT MIXED FRUITS 8-OZ. PKG. 33¢

FARM BOY BLANCHED
SEEDLESS RAISINS 15-OZ. PKG. 35¢

SPECIAL! ALL COLOURS
KLEENEX 2 400's PKGS. 59¢

SPECIAL! HOSTESS BISCUITS
CHOCOLATE MALLOWS 36-BTS. PKG. 35¢

SPECIAL! CHICKEN NOODLE
LIPTON SOUP MIX 2 4½-OZ. PKGS. 47¢

SPECIAL!
MONARCH FLOUR 7-LB. BAG 67¢

SPECIAL! CUDNEY CHOICE
FRUIT COCKTAIL 2 15 FL. OZ. TINS 55¢ 2 28 FL. OZ. TINS 89¢

SPECIAL!
Mrs. Hamilton's Mincemeat 1-LB. PLAS. CTN. 29¢

SPECIAL!
ALCAN FOIL WRAP 2 12"x20" ROLL BOXES 65¢

SPECIAL! CORONATION
BREAD & BUTTER PICKLES 24 FL. OZ. JAR 35¢

SPECIAL! BISCUITS
McCORMICKS SNACKERS 2 8-OZ. PKGS. 45¢

SPECIAL! BLUE LAKE FANCY CUT
AYLMER GREEN BEANS 2 19 FL. OZ. TINS 39¢

SPECIAL! Frozen—Treeripe Florida
ORANGE JUICE 5 6 FL. OZ. TINS 99¢

SPECIAL! LOBLAWS KITCHEN PRIDE!
Lemon Meringue Pie EACH 49¢

LOIN PORK ROASTS

RIB END 3½-LB. AVERAGE LB. 59¢

TENDERLOIN END 3½-LB. AVER. LB. 69¢

SPECIAL! BURNS RINDLESS SIDE
BACON 1-LB. PKG. 89¢

SPECIAL!
COOKED HAM 3-LB. TIN 3.19
"IDEAL TO HAVE ON HAND FOR ENTERTAINING, SNACKS, BUFFETS AND GIFT BASKETS"

SPECIAL! BURNS—SLICED
BOLOGNA 1-LB. PKG. 42¢

SPECIAL! BURNS
WIENERS 1-LB. PKG. 49¢

SPECIAL! SX COOKED
ROAST of BEEF 3-LB. TIN 2.99
"IDEAL FOR ROAST BEEF DINNER, HOT OR COLD SANDWICHES" "WITH NATURAL JUICES FOR GRAVY"

SPECIAL! BURNS—COIL
Polish Sausage LB. 59¢

AN EXCELLENT ASSORTMENT OF
IMPORTED BISCUITS and SHORTBREADS
IN ATTRACTIVE GIFT TINS

FOR BEST SELECTION
ORDER YOUR CHRISTMAS TURKEY and GOOSE NOW!

TANGERINE-GRAPEFRUIT COMBINATION FROM FLORIDA!
TANGELO ORANGES DOZEN 39¢

FROM SUNNY CALIFORNIA! SWEET LUSCIOUS!
Red Emperor Grapes 2 POUNDS 29¢

Garden Fresh from Florida! No. 1 Grade! So Tender!
CORN on the COB 5 LARGE EARS 39¢

Ontario Grown! No. 1 Grade! Mild, Sweet Flavour!
WAXED TURNIPS POUND 6¢

AN IDEAL CHRISTMAS GIFT
LOBLAWS GIFT CERTIFICATES
AVAILABLE IN $5 and $10 CERTIFICATES

TOYS LOW PRICES, BIG SAVINGS!!

A COMPLETE ASSORTMENT OF
RECORDS
HI-FI. RECORD EACH 79¢
STEREO RECORD EACH 99¢
CHRISTMAS ASSORTMENT FEATURED THIS WEEK

Just a Year Turns Bubbling Mr. K Into Obscure 'Unperson' in Russia

By SIDNEY WEILAND

MOSCOW (Reuters)—In just over a year, the obscurity of Nikita Khrushchev has become almost complete, and Russia's new rulers are busy covering the last traces of the former premier.

The Communist who made the greatest impact on Russian life since Lenin and Stalin and who raised the Kremlin's world image to new heights, Khrushchev now is a weary, ailing pensioner of 71.

The Soviet people over whom he ruled with boundless zest for 11 years sometimes remember his rumbustious ways with affection, but mostly he is forgotten, a relic of history.

Little more than a year ago, the podgy presence of Khrushchev loomed large over the world scene, and Soviet destinies seemed woven with the premier's bluff, bubbling personality.

His abrupt dismissal Oct. 14, 1964, by the Communist Party Central Committee, on grounds of "advanced age" and "deterioration of health," came as a shock to the world, a bombshell to the Russians.

For a few hours, with the ruling caucus heavily against him, he stood in a Kremlin committee room, fighting back arguing, sometimes pleading for a political future.

JOINED IN VOTE

When the debate ended, he raised his hand with the others, and voted himself out of office —into obscurity.

Khrushchev stepped into an oblivion rarely experienced by a defeated politician in the West. There are no political conventions for him to rally, no garden parties to open, no memoirs to write. Nobody asks any more what he thinks and, it seems, nobody cares, except for foreign newspaper men.

The man who made more headlines than any other Russian is fast becoming an "unperson." He is never mentioned by the newspapers, his name is being slowly edited out of the reference books, his portraits have vanished, and Kremlin spokesmen shrug when asked about his health.

Last March, he made a brief appearance to vote in local Moscow elections, and tears glistened in his eyes when curious sightseers applauded.

It was one of several fleeting appearances in Moscow early this year. Lately, less has been seen of him.

He has a government apartment in the city, a chauffeur-driven limousine, and still a Kremlin bodyguard. He is apparently free to come and go, and his pension is adequate.

LIVES IN VILLA

Khrushchev apparently spends most of his time at a riverside villa, 25 miles from Moscow, walking in the woods, fishing and re-reading the Russian classics.

This summer he was in the hospital for several weeks, under treatment for gallstones. Friends say he made a good recovery, without the need for surgery, but that he looked tired and had lost weight. The old bounce had gone, they say.

In a continuing pattern of internal change since October, 1964, the Central Committee recently broke apart the decentralized economic machine introduced by Khrushchev in 1957.

It was the second major step by his successors to change the framework he had decreed for Communist society. Last November, they reunited the Communist Party organization—he had split it into two halves—for industry and agriculture.

Until October, 1964, Khrushchev's impact and often his personal idiosyncracies dictated Soviet policy. He disliked skyscrapers, so house-building was limited to five-storey structures. Now, the architects are aiming for the sky again.

CURBED PROFITS

Khrushchev disliked peasants making private profits, and so he curbed the size of their personal land and cattle holdings. The new leaders have given the holdings back to the farmers. His pet crop was corn, and he tried to forbid the rotation of crops; both trends have been halted.

The party claims the new trend toward "scientific communism"—instead of Khrushchev's "hasty, hare - brained scheming" — will bring better results. And many observers agree the new administration's sober, unmelodramatic drive for economic reform shows serious promise.

In foreign policy, little has changed fundamentally. The easier relations with the United States for which Khrushchev worked have been translated into a near-freeze, but this is due to the Viet Nam war rather than to deliberate decision by the new rulers.

ATTENTION
NAVAL VETERANS
QUINTE NAVAL VETERANS ASSOCIATION
MEMORIAL PRESENTATION
AT A.N.A.F. CLUB ROOMS
THURS., DEC. 2nd
AT 8 P.M.
ALL SERVICE VETERANS AND WIVES WELCOME

Desirable Office Space
FOR RENT
AVAILABLE IMMEDIATELY
Large area. Partitions can be arranged to suit tenants. All area is available on second floor level. Price ranging from 1.50 to 1.75 per square foot. Apply to
TRUDEAU MOTORS LIMITED
21-45 STATION ST. PHONE 968-6767

COLLECTION DAY, THURSDAY
HI-POCKETS
SLOW-PAYS, MAKE EXTRA LEG WORK
STAY YOUR
NEWSPAPERBOY
PROMPTLY!

RE-ELECT
HARVEY
BRONSON
PUBLIC SCHOOL
TRUSTEE
● 2 Years Experience on Board
● Married with 4 Children

DECORATE
YOUR HOME FOR CHRISTMAS

The Belleville Utilities Commission will offer
PRIZES
for Residential Outdoor Lighting at CHRISTMAS TIME
In order to qualify for a prize:
(a) The decorative display should be in operation from dusk until midnight each night from December 6th to December 31st inclusive and the judging will be done between 6 p.m. and midnight on a clear night during this period.
(b) The display can be inside or outside the house but must be judged by its outdoor appearance as viewed from the street in front of the house.
(c) The display to qualify must be on the house or grounds that go with the house and owned by the resident or rented by him.
(d) Each individual house shall be considered as a unit and eligible for one prize in each class of lighted display.
(e) To qualify for one of the prizes, the lighting display must be on a house and lot situated within the boundaries of the City of Belleville.
(f) Employees of the Commission are not eligible to compete.
The prizes are to be awarded on the following basis:
MOST SPECTACULAR DISPLAY and MOST ORIGINAL DISPLAY
A separate set of prizes will be provided for each area, that is one set for the east side of the river and a separate set for the west side of the river.
The prizes for the two classes of displays on each side of the river are as follows:
FIRST PRIZE: ELECTRIC BLANKET
SECOND PRIZE: ELECTRIC CAN OPENER
Honorable Mention: Electric Knife Sharpener
The decision of the judges will be final.

IF YOU HAVE THE Man...
WE HAVE THE Gift

BUY HIM A SMART SPORT JACKETS AND BLAZERS
ENGLISH ALL WOOL TWEED, HARRIS TWEED, CORDUROY
In all the smartest patterns — a most acceptable gift. Tails, Reg. and Shorts.
Priced From 29.50
SWEATERS
Pullovers, cardigans, vests, etc. in a wide assortment of colors. Jansen, Tony Day, Huntly, etc. Including bulky sweaters.
4.95 to 35.00
TOPCOATS
Zip lined and regular in all styles and materials.
24.95 to 65.00
SCARVES
Wide Selection
Silks, wools, rayons, all colors and patterns.
PRICED FROM 1.95
GLOVES
Leather lined and unlined.
Priced From
2.95
GIVE HIM A FINE DRESS SHIRT
By TOOKE
In white and colors.
4.25

See our selection of MEN'S PYJAMAS
In flannelette and broadcloth. Regular and polo styles.
Priced From
4.95
Special!
White Terylene and Colors
DRESS SHIRTS
4.95
All Terylene
DRESS SHIRTS
By Forsyth ... 7.95
By Arrow 9.95
SUEDE
Windbreakers
Blue, Grey, Brown, all sizes.
From
24.95

MEN'S NYLON
SKI JACKETS from 10.95
Extra Large Selection of
SPORT SHIRTS
Priced From 5.00
For Christmas We Suggest A
NEW SUIT
Terylene and wool or all wool worsteds — extra large selection to choose from. Shorts, regular, talls, stouts and half stouts.
Sizes 35 to 52
Priced from 49.50

ANOTHER NICE GIFT
WINTER-WEIGHT
WINDBREAKERS
A large selection of all styles and colors to choose from. All sizes.
PRICED FROM 12.95
May We Suggest A Smart
Suburban COAT
Choose from our very large selection. All styles.
PRICED FROM 14.95
DRESSING GOWNS
In Tartan plaid, terry cloths and fancies and terylene. A lovely gift.
FROM 9.95
SPECIAL!
VISCOSE ACETATE BLEND SUITS
Two Pant Suit 35.00
JANTZEN
and other Name Brands
FANCY VESTS
Priced from 6.95
See Our Large Selection of
MEN'S SOCKS
All colors and patterns. Wide choice of materials.
Priced from 1.00
BELTS
Wide Selection
1.50 to 2.50
DRESS PANTS
In all styles and materials.
From 9.95
Terylene and wool and all wool worsteds.
From 14.95
DUFFLE COATS
Black, charcoal, camel and green.
From 22.95
WORK DEPT.
PANTS from 4.95
SHIRTS from 2.95
Sizes, Make, Sleeves. Everything for the working man.
DRESS SHIRTS
By ARROW
Whites, plain colors and patterns.
FROM 5.00
Above Are Only A Few of The Many Gift Suggestions Awaiting You At Goodman's — USE OUR LAY-AWAY
A SMALL DEPOSIT WILL HOLD ANY ITEM UNTIL CHRISTMAS — ALL ITEMS BOXED
GOODMAN'S
STORE FOR MEN
307 FRONT STREET BELLEVILLE DIAL 968-8219

WORTH MART

TOY Spectacular

MONOPOLY

Monopoly - the "high finance" game that provides fun for the whole family. Plenty of excitement for adults and older children. Easy to play, instructions in package. For three to eight people...Price 3.96

JOHNNY SEVEN GUN SET

LAY-AWAY PLAN AVAILABLE

7.97

THE ONE MAN ARMY GUN THAT MAKES ALL OTHER GUNS OBSOLETE.....

1.- Grenade has three elevation positions to adjust range. Fires by pushing special button.....

2. Anti-Tank Rocket - long range rocket is fired by button in forward grip.....

3. Armor-Piercing Shell - realistic shell fired by button at right front of gun.....

4. Anti-Bunker Missile - fired by trigger release with bi-pod legs set up.....

5. Repeating Rifle - an automatic rifle with twelve shells, magazine loaded, fired by own trigger.....

6. Tommy Gun - sounds like a real Tommy Gun - pull back spring loaded lever - fired by own trigger.....

7. Automatic Pistol - cap firing pistol - detaches from gun-can be used separately.....

7 GUNS IN ONE

1.96

PASSWORD GAME

A game of words and sentences. 168 playing pieces. For ages 10 to adult.....

6.66

MOUSE TRAP GAME

As seen on Television. Something new in a game all the family will enjoy, a new and better mousetrap to catch the proverbial mouse.....

3.93

DUMP TRUCK

Dump Truck has control levers at rear of cab for dumping and tailgate release. 13-3/8" long and 6-1/4" high.....

Tonka

Tonka toys are part of a child's world, they are unrivaled in quality of their construction. Each scale model toy will provide endless hours of fun because it works just like a real.....

1.86

JEEP DISPATCHER

Authentic model sanctioned by the manufacturer of the world famous Jeep. Size 9-¾" long by 5⅝" high.....

LOW LOW PRICED

JEEP RUNABOUT WITH BOAT AND TRAILER

Jeep Vehicle has steering wheel, front seats, white side wall tires and chrome discs, also Tandem wheel trailer carries realistic boat complete with windshield and canopy. About 24½" long.

4.23

BATTERY POWERED

BIG BRUISER

SPECIAL 11.88

A Wrecker Truck that's packed with go-power and tow-power. From its flashing warning light to its tail gate. Has steering wheel, 2 levers control forward and reverse action. Comes complete with electric siren, a set of tools, jack, spare wheel and yes a pick up truck too.....

15.66

ROAD RACER SET

Thrills, spills, action. Racing set includes 2 cars, approved power pack, 2 variable speed controls. Hours of fun and enjoyment for the family on Christmas Day.

12.88

PISTON POPPER

Sidewalk bicycle has removable balance wheels, two 12" wheels with mudguards, steel frame forked at rear. Imitation gas tank, wire basket, overall length 37½".....

21" METAL DOLL PRAM

21" Metal Doll Pram has colourful enamel finish. Pusher and undergear and hood spreader chrome plated. Over-end apron and four-bow hood. Plastic tired wheels. Colours: Red or Blue.....

7.88

STURDY 16"

TRICYCLE

Heavy-duty tubular steel frame, cushion saddle, adjustable handle bars, knuckle guards and streamers. For ages 4½ to 6.

16.88

RIDE-EM-TRACTOR

Made of rugged polyethlene plastic in bright contrasting colours. Steering wheel turns front wheel. Has comfortable seat, easy working pedals.....

10.77

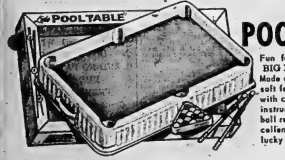

POOL TABLE

Fun for the Entire Family. BIG 14"x24" Pool Table. Made of durable plastic with soft felt covering, complete with cue sticks, balls, rack, instructions and automatic ball return. An excellent gift for some lucky boy.....Price 5.66

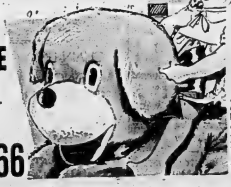

GIANT SHAGGY DOG

A real companion, you can sit on and play with. He is so soft and cuddly. Say! he's a prize-winner with his big blue eyes and lolling red tongue.

9.88

ETCH-A-SKETCH MAGIC SCREEN

Doodle Dialing—Fun for all, draws lines in any direction by turning dial.

Sketch—Erase and Sketch Again.

FUN FOR ALL 3.74

BARBIE DOLL

Your Barbie Doll is created of sturdy vinyl plastic. Movable arms, legs and head make her easy to dress. Barbie comes equipped with swimsuit, pearl earrings, shoes and a wire stand..

LOW LOW PRICE 2.37

Clothes For Skipper 1.26 to 2.26

See Our Large Selection of Barbie Clothes.

SKIPPER DOLL

BARBIE'S SISTER

Here's Skipper, a real beauty. Her movable arms, legs and head make her easy to dress. Choose Skipper as a blonde, brunette or redhead.....

2.87

LONG HAIRED

TODDLER DOLLS

This enchanting 16½" to 17" toddler doll will make any little girl happy. She has movable arms and legs, eyes that open and close and curved hair. A choice of clothes and styles and hair styles.

DOLL SALE SPECIAL

2.88

Put WANT ADS to work for you

WANTED MALE

YOUNG MAN AFTER SCHOOL and weekend work. Apply in person Dixie Lee Take-Out, 311 Coleman St. No phone calls please. D1-3t

PLUMBING AND HEATING salesman. Excellent opportunity for right man. Generous company benefits. Car mileage Experience desirable. Apply Box A-38 The Intelligencer. D1-3t

PERMANENT POSITION OPEN for a service and merchandising manager. Excellent salary and incentive plan with group insurance and company benefits. Reply giving a full resume of past experience, age, marital status etc. All replies are confidential Box A-6 The Intelligencer. D1-4t

NATIONAL ORGANIZATION SERVICES

Requires neat appearing men with cars, for sales work in Prince Edward and Hastings Counties. Steady year round work, 5 days per week. Sales experience and age no barrier. We train you. This sales opportunity offers much better than average daily earnings plus generous monthly bonus for travel expenses.

If you are a self starter with desire to increase your earning capacity contact —

MR. N. NICOLL

At The Targon Motel

7.30 to 9.30 P.M.

Tuesday and Wednesday Evenings

N30-2t

YOUNG MAN WITH CAR TO call on our renewal customers Salary plus car allowance, 962-4700. N29-2t

ROUTE SALESMAN FOR ESTAblished route. Steady position, weekly salary — Salary and commission, incentive company benefits. Apply in person to Moira Beverages Ltd., 291 Coleman Street. N30-3t

BODY APPRENTICE OR OLDER man to clean up cars. Call 962-8327 or Stirling 395-3352 Stirling Motors. Stirling Ltd., ask for Bob Anderson. N30-3t

LINCOLN SCHOOL OF WELDING

Trenton

Sorry Temporarily Filled Please Make Enquiries For First Opening

392-4826

O6-ev-m-w-f-tf

SALES

$100. PER WEEK

We have an opening in Belleville for a man with the necessary ability and qualifications to be trained for this position.

If you feel that you are capable of higher earnings and are presently employed, and may be thinking about a change in the near future, we would like to have an opportunity of discussing this position with you.

To arrange a personal interview, please send a resume of personal history to

BOX A-85

THE INTELLIGENCER

N24-29-D1-6

VOTES FOR DON WHALEN For MAYOR

N30-3t

RELIABLE ENERGETIC MARried man — as a manager, top wages, company benefits, state wage and job experience etc. All replies held in strict confidence. Apply Box A-34 The Intelligencer. N29-tf

OIL BURNER MECHANIC

Completely qualified man wanted for year round employment. Substantial earnings are available.

ROSEN FUELS LTD.

Kingston, Ont.

N26-6t

VOTES FOR DON WHALEN For MAYOR

N30-3t

EMPLOYMENT WANTED

SALES OR ADMINISTRATION

Experienced, married, family man, age 41, wishes to locate in Belleville with progressive firm. Familiar with territory; previously represented national companies. For resume apply to

BOX A-58

THE INTELLIGENCER

N30-3t

PAINTING AND PAPER HANGing, 962-2337. D1-6t

PAINTING, LAY TILES, STORM windows put on, clean eaves, reasonable prices, 962-9016. N30-6t

B. F HUBBS, PAINTING, INTERior and exterior. Fully insured 968-8386 after 5 p.m. N16-1m

PUT UP XMAS TREE LIGHTS. Wash walls, ceilings and floors. 962-3450 between 10 a.m. and 8 p.m. D1-3t

PAPERHANGING AND INTERior painting, reasonable prices G. Vos Phone 968-8598 N6-1m

HOME RENOVATIONS, PAINTING and decorating Free estimates WO 8-7341 O2-tf

WANTED FEMALE

VOTES FOR DON WHALEN For MAYOR

N30-3t

LOCAL MANUFACTURING FIRM

Requires experienced accurate typist and office clerk. Employee Benefits. Salary commensurate with experience and ability.

BOX A-48

THE INTELLIGENCER

N30-3t

WANTED FEMALE

YOUNG WOMAN FOR PART time (counter work only) 11 a.m. to 1.30 p.m. — 4.30 p.m. to 7.30 p.m. Apply in person to Dixie Lee Take-Out. No phone calls please. D1-3t

WOMAN WANTED TO CARE FOR home and three children, live in. Phone 393-8873 or 393-4511. Trenton. D1-4t

EXPERIENCED WAITRESS, MUST be neat in appearance. Apply in person to Paragon Cafe. D1-3t

RELIABLE WOMAN TO MIND 3 children in children's home. 7.45 a.m. to 5 p.m. 962-3317 after 5 p.m. D1-3t

RELIABLE BABY SITTER FOR two children $15. Apply 85 Purdy or Phone 962-9080. D1-3t

HELPER FOR GENERAL OFfice work, 3-day week. Apply in own handwriting, stating age, experience and salary expected. Apply Box A-38 The Intelligencer. N30-4t

CAPABLE WOMAN TO CARE for elderly lady. Live-in. No heavy work, $25. weekly, 962-6385. N29-4t

FULLY EXPERIENCED WAITress. Apply in person. Quinte Drive-In Restaurant, 137 Cannifton Road. N29-6t

VOTES FOR DON WHALEN For MAYOR

N30-3t

WANTED MALE OR FEMALE

REAL ESTATE SALESMEN

(male or female)

For Residential and Rural Properties

A new and progressive Belleville realtor requires sales personnel . . . with management potential. Better than average commission plan, for the right people.

Apply in person or call

HERBERT

Simrod

REALTOR

282 COLEMAN STREET

Belleville

DIAL 962-4281

Member of the Trenton, Ontario and Canadian Real Estate Boards

EXPERIENCED BOOKKEEPER

For An Established Retail Firm Capable of Handling Complete Set of Books

Please Apply In Own Handwriting

BOX A-61

THE INTELLIGENCER

N30-2t

WANTED

LADY WOULD LIKE A RIDE TO Trenton Air Station, daily to arrive by 8.30 a.m. Call 962-8163 after 6 p.m. D1-2t

TO HAVE WINTERED 3 OR 4 head dry cattle. Apply Box 616 Bancroft, Ontario. D1-2t

BANQUETS, DINNERS PARTIES, catering. Phone Jim's Place, dining room, 962-0147 for reservations. N30-1m

VOTE

DR. J. RUSSELL SCOTT

A PROVEN ADMINISTRATOR

D1-4t

Elect William Townson

Public School Trustee

DECEMBER 6

For Information

Phone 968-5703

N29-7t

USED RECORDS. CALL 962-0730 after 5.

GARAGE NEAR REYNOLDS Crescent, 968-5838 after 5 p.m. N30-3t

CONSOL TABLE OR SMALL hall table, also, walnut piano bench, 962-8870. N29-3t

1 CALF ABOUT 1 WEEK OLD, Stirling 395-2343. N29-3t

DICK GARDINER BAND, NOW booking for fall and winter season, 962-8037. N22-tf

PIANO WANTED, ANY MAKE or size considered. Will pay cash Please write stating make and price. Also name and address to Box A-78 The Intelligencer. N17-12t

BARRETT'S NEED PIANOS IN exchange for furniture or will pay cash The F. M. Barrett Co 101 Cannifton Rd 968-5231 Ag26-tf

WANTED TO BUY OLD VIOLINS any make write Box A-62 Ontario Intelligencer giving details Ag18-tf

ROOM AND BOARD

ROOM, BOARD AND LAUNDRY optional, for gentlemen guests, 962-3532 after 4. N29-tf

2 BEDROOMS, NO BOARD, CLOSE to bus. Phone 962-5234. N27-6t

ROOM AND BOARD, HOME PRIvileges, close to downtown, 232 Coleman Street, 962-8496. D1-tf

GOOD ACCOMMODATION IN A quiet home, room, board optional. Central. Apply Box A-3 The Intelligencer. D1-3t

ROOM, BOARD OPTIONAL. Working girl (s) preferred. All privileges. Reasonable near Rite-Way, 962-3917.

EAST HILL, GOOD LOCALITY ON bus line. Bright sunny room Breakfast if desired 968-6986 N13-tf

BRIGHT, FURNISHED BED-SITting room. Downstairs 82 Everett St. 962-3836 N18-tf

ROOM AND BOARD FOR RELIable gentlemen Bright rooms Good district, 968-5646. N17-1m

LOVELY WARM BEDROOM IN quiet home Close to downtown Private entrance. Gentleman preferred, 968-7016. N16-tf

TO LET

FOUR BEDROOM HOUSE. TWO bathrooms, living room, dining room, kitchen, new gas furnace. East Hill near schools. Contact Tom Haslip 962-1870. N19-tf

CLEAN BRIGHT APARTMENT, 3 rooms and bath. Heated. East Hill, $65. monthly, 962-4810. N1-tf

CENTRALLY LOCATED. TWO bedroom heated apartment. Private entrance, carport, $85. monthly, 968-6000. N17-tf

EIGHT ROOM HOUSE, CAN SUBlet part of it, 135 Station Street. 968-8986. N6-tf

FIVE ROOMS, BATH, ATTACHED house, tile floors, Charlotte Street, $55, monthly, 968-7931. N24-tf

APARTMENTS AND HOUSES TO rent. Contact Louis Yanover, Broker, 962-4346. Office 237 Dufferin. N23-1m

2 ROOMS AND KITCHENETTE, partly furnished, $45, heated. Adults. Apply Burrows and Frost Ins. 249½ Front St. 968-6715. N25-tf

BRIGHT ATTRACTIVE 3 ROOM apartment, heated and furnished. Close to downtown. Phone 962-5441. N23-tf

MODERN ONE BEDROOM apartment, built-in cupboards in kitchen, living room and bath completely private. Dundas Street West 968-6881. N27-tf

HEATED 1 BEDROOM APARTments, 191 Ann St. $45 to $60 monthly immediate possession Call Victoria and Grey Trust 968-6417. N3-tf

LOWER 4 ROOM APARTMENT 1 bedroom, living room, kitchen, bath, East Hill heated separate entrance $65. monthly 962-1130 till 5 p.m 962-3068 after 5 p.m. N4-tf

3 BEDROOM HOME, PARKDALE. 2 bedroom apt. Bleecker Ave. with living room, kitchen, sunporch and laundry room. 1 bedroom apt. West Hill, heated $65. Gordon Woods Real Estate, 159 Front St., 968-6471. N24-tf

HALF OF HOUSE, KITCHEN, living room, utility room, sun porch, ground floor. Two bedrooms, bathroom up, heated. East Hill, possession Dec. 1. Gordon Woods Real Estate, 968-6471. N26-tf

THREE BEDROOMS, LIVING room, bath, modern kitchen, $70. monthly, 968-9336. N29-3t

FIVE ROOM HOUSE AT ROSSmore. Water and 3-piece bath. Phone 968-8387. N29-3t

2 HEATED APARTMENTS UPper and lower, 3 rooms and bath, West Hill immediate possession. Apply Goodman's Store for men, 307 Front St., 968-8249 before 5.30. N29-3t

4 CLEAN BRIGHT ROOMS, HEATed, near bus, private bath, separate entrance. 962-4227. N29-6t

CENTRAL EAST HILL

Spacious Upper Duplex Apartment, 2 Bedrooms, Heated, Separate Entrances at Bus Stop. TV Aerial. Available Dec. 15.

$90. MONTHLY

962-0970

N29-tf

HOUSE SIX ROOMS — BATH, sunroom, garage. Very reasonable rent. Phone 968-5612. N30-3t

AVAILABLE NOW 2 BEDROOM self-contained, heated, upper apartment with 4-piece bath, living room and kitchen with lots of cupboards. Off street parking, close to downtown, 968-8816. N30-tf

ATTRACTIVE 3 ROOM APARTment. Partially furnished. Suitable for couple or couple with one child. Must be seen to be appreciated. 962-0832. N30-3t

MODERN 3 BEDROOM BRICK, ranch style bungalow with attached garage. Available January 1st or sooner. Rent $105. monthly, TV aerial and rotor. 962-6737. N30-3t

33½ EVERETT STREET, 4 BEDrooms, new hardwood floors, further information, apply Modern Cafe, 190 Front. N26-6t

SIX ROOM HOUSE ON LARGE lot, close to schools, West Hill area, completely re-decorated, available, immediately, 962-2103 N26-tf

FLAT, FURNISHED, HEATED, TV outlet, completely private, convenient location. One person or employed couple. 12C East Moira. N23-tf

THREE-BEDROOM APARTMENT Newly decorated On Rednersville Road 962-1006 Ag9-tf

APARTMENT AND HOUSES FOR information call Gordon Woods Real Estate 968-6471 S17-tf

ATTRACTIVELY FURNISHED, 3 rooms, bath, lower duplex apartment East Hill. Close to bus, schools, 962-8824. N29-D1-3

Apt Hunting?

NO CHARGE FOR OUR SERVICE We have apts. listed all over Belleville. Let us do the work for you CALL 962-5397.

W. J. McCORMICK

REALTY LTD.

89 STATION ST.

PHONE 962-5397

N13-ev-m-w-f-tf

LARGE BUNGALOW

— 3 Bedrooms
— Living Room
— Dining Room
— Kitchen
— Garage

288 NORTH FRONT ST.

962-9015

D1-4t

TWO BEDROOM BUNGALOW, gas furnace on Carl Street, next to Plaza, $85, 968-6510. D1-tf

COMPLETE UPPER FLOOR OF duplex, 3 rooms, bath, storage rooms. Convenient, private, 962-3747 or 962-2230. D1-tf

COMPACT, 2 BEDROOM APARTment. East Hill. Central. Apply Box A-3, The Intelligencer. D1-3t

THREE BEDROOM EAST HILL home near schools. Now. Doug Grant Realty, 968-9269 — 962-2905. D1-2t

APARTMENT FOR RENT, ONE bedroom, kitchen, living room and bath, recently decorated $35. monthly. Call 968-8761 after 6. D1-2t

LOWER THREE ROOMED SELF-contained apartment, gas heating unit supplied $50. monthly, 968-9011. D1-tf

TWO APARTMENTS, SEPARATE entrances, one with 3 bedrooms, $75. monthly, oil heated. One with 2 bedrooms, $65. monthly, oil heated. Available immediately, 962-3229. D1-6t

REAL ESTATE WANTED

ACREAGE WANTED, 20 TO 400 acres, cleared or undeveloped land. Write Box A-80. The Intelligencer or phone 332-6495 after 6. N30-6t

TO LET

6 ROOM HOUSE WITH BATH Newly decorated Gas heated East Hill, $70. monthly, 962-8169. N10-tf

TWO ROOM FURNISHED APARTment, heated, hydro, television, private entrance 962-8006 after 6 p.m. N2-tf

APARTMENT FOR RENT, ONE bedroom, kitchen, living room and bath, recently decorated, $35. monthly. Call 968-8761 after 6. D1-2t

ONE BEDROOM APARTMENT, heated, Private bath and entrance, $57. 962-4850. D1-3t

FURNISHED HEATED ROOMS — one block from Front Street — Phone 962-0147. N30-6t

BRIGHT ATTRACTIVE 4 ROOM apartment. Modern kitchen. Heat and hydro supplied $85. monthly, 962-2806. N30-3t

4 BEDROOM HALF OF LARGE double house. Gas heat. East central location $100. Immediate occupancy, 962-0430. N30-3t

3 ROOM FURNISHED HEATED basement apartment, frig, stove, hydro included. Available immediately. East Hill area — 962-0763. N30-3t

2 BEDROOM BRICK BUNGALOW newly redecorated. Oil heat. East central location $90. Immediate occupancy, 962-0430. N30-3t

SMALL HOUSE IN CANNIFTON. Suitable for couple. All conveniences. Phone 968-3344. N30-3t

HEATED, 2 BEDROOM APARTment, 139½ Burnham St $100 monthly. Available Dec. 1 1965 Call Victoria and Grey Trust 968-6417. N3-tf

LARGE MODERN HOUSE, 6 rooms, tiled, 4-piece bath Large lot, Full basement, December 15. 3 Clarke Blvd., between Hastings and Bridge St. Rent $113. 962-7704. N22-tf

TWO BEDROOM HOUSE, 38 Burton Street, $80 monthly Available December 1st. Call Victoria and Grey Trust Co 968-6417. N23-tf

ONE BEDROOM GROUND FLOOR apartment, good condition. Dufferin Ave. $75. heat, water, electricity included. Adults only. 968-5683 N23-tf

2 BEDROOM BUNGALOW WITH aluminum siding and storms, stove and frig. Newly decorated Bath and running water. 191 Centre St. 962-0189. N24-tf

THIRD FLOOR, 2 ROOM APARTment, heated, frig and stove, corner Queen and Charles, ladies only. Available immediately 968-6711 or 962-6661 N13-tf

2 BEDROOM HEATED APARTment. Central east hill, available immediately. 962-8217. N29-3t

SUITABLE FOR TEACHER, NURSE OR PENSIONER

Unfurnished Bed Sitting Room, Shower, Bathroom, Very Large Closet on First Floor, Heated, Completely Private, Hydro paid. $45.

Available Immediately

190 GEORGE ST. — 962-2902

N29-3t

MODERN 3 ROOM APARTMENT bath, private entrance, furnished or unfurnished. Suit one or two girls. Phone 962-3796. D1-4t

3 BEDROOM HOUSE, IMMEDIate possession, 87 Cedar Street, gas heated. Apply 231 Foster Ave. or phone 968-7410. D1-3t

HOUSES AND APARTMENTS Doug Grant Realty Phone 968-9269 962-2905 Ag16-tf

FOR SALE

1966 CALENDARS

We have a limited supply of FREE Calendars available. Call in at our office and pick one up while they last.

Lorne McDougall Insurance Agencies Ltd.

130 FRONT ST. — BELLEVILLE

968-3728

N27-10t

SAVE $70.00

24-Inch Moto Mower Snow Shark Snow Thrower 5-horse power engine

Regular $449.95

SPECIAL $379.95

20-Inch Moto Mower Snow Shark Snow Thrower Used — 4-horse power engine

Regular $239.95

SPECIAL $189.95

DOMINION TIRE STORES

14 Bridge St. West — 968-5575

N24-tf

Christmas Specials FROM IRELAND'S

LOW OVERHEAD OPERATIONS

7-PIECE LIVING ROOM GROUPING

With three seater 60" Chesterfield and Chair with Airfoam Zippered Cushions, Walnut Trim — 3 Handsome Tables and 2 Lamps.

PRICED FOR QUICK SELLING

$198.00

9-PIECE BEDROOM SUITE GROUPING

With modern appearance. Designed for years of lasting service, 50" double dresser, chest and panel bed. Sealy Mattress with spring. Pillows and lamps.

PRICED TO MOVE QUICKLY

$198.00

380 FRONT STREET

962-3401

N29-D1

FOR SALE

TEENAGE SKIN PROBLEMS solved with Bonnie Bell 1006 lotion at Lattimer's Ag23-tf

GUNS BOUGHT SOLD, TRADED and repaired Fishing Tackle licences live bait, Naptha gas custom loading Kelly's Sports Shop 962-0568 N21-tf

ALUMINUM DOORS — $41.50 Aluminum windows $19.50 Free installation Moran Enterprises 968-7341 D13-tf

APPLES — McINTOSH, SPIES, Snows and cooking apples, $1. bushel an up. Gordon Garrison, 962-4796. N26-tf

2 WOMEN'S WINTER COATS, size 16, Blue and green, good condition, $10. each, 962-0783. N27-tf

GIRL'S BLUE WINTER COAT Size 14. Girl's spring coat. Reasonable. Call 962-7797 after 6 N12-tf

UPHOLSTERING, OLD AND modern furniture also chrome chairs. We supply highest quality fabrics. Very reasonable Call anytime. 962-7635 O14-tf

DIRECT FROM FARM, SIDES OF beef for freezer 47c lb. 968-5944 O20-2m

NEW BOOKCASE DOUBLE BED, springs, 2 mattresses, $30. 222½ Coleman 968-5327. N26-6t

GOOD SELECTION OF USED pianos, Bell Sherlock-Manning, Mozart etc. from $149 up Hitchon's, 340 Front St. N2-tf

SKIDOOS, SKIDOOS, SKIDOOS new and used Lowest priced, most rugged snowmobiles For the best deal anywhere, see Rollie's Marine, Brighton. N10-1m

CURSON'S NEW AND USED clothing 75 E Dundas St Clothing for all the family at Bargain Prices Army boots and shoes Ag4-tf

CHILDREN'S STURDY TOYS, TOY chests, doll's beds and high chairs, rocking horses, table and 2 chair sets. Laway for Christmas. 962-3176, 962-1317. N18-tf

PIANOS FOR SALE — WE SELL and buy new and used pianos and organs. Stock on hand Terms arranged Call McAvoy's 338-2110, Maynooth, Ont. N12-tf

TWO WOMEN'S WINTER COATS, size 14 - 16, Charcoal and maroon. Good condition, 962-7660. N29-3t

TEENAGERS, SIZE 10, RED laminated white pile lined, full length coat with hood. Excellent condition after 5 p.m. Phone 962-4834. N29-3t

MAN'S MARY MAXIM BULKY knit sweater, large size, gray with green reindeer pattern, Phone 962-6232 9 a.m. to 10 a.m. N29-3t

GEORGE WHITE 3-POINT HITCH snow blower, reg. $300, to clear at $230. Also used maure spreaders, priced to clear. Ketcheson's Farm Equipment, Foxboro Ont N29-3t

NEW HAMMER MILL P.T.O. AND trailer, Hammermill, belt drive used 962-1663. N29-3t

WISCONSIN 17-H.P. TWO CYLinder engine, gastank and line Woods oat roller, McDougall gear pump, Monarch Centrifugal pump, and used cream separators. Ketcheson Farm Equipment, Foxboro, Ont. N29-3t

CHROME HIGH CHAIR $5. 313 Farley Ave. D1-3t

ALL KINDS OF DIVING GEAR including suit, tanks regulator, etc. Must sell. Phone 392-7787. D1-3t

McINTOSH APPLES, $1. AND $2. per bushel. Don Tearne, Old Picton Highway. Just across ... evenings and weekends. 962-3943. D2-3t

42-INCH CARTER AUTOMATIC electric heater. Apply 292 Ann St. D1-3t

DINETTE SUITE, SMALL ROCKer, dryer, new, blankets, bird cage, other articles. 962-3387. D1-2t

CHESTERFIELD DAVENPORT and chair, beige, nylon, leather trim. 962-4486. D1-3t

TWO SINGLE BEDS, GOOD CONdition with matching box springs. 962-0345. D1-3t

SMALL SPACE HEATER, 7 TO 8 months old. Paid $30. Want $20. 962-8003 N29-3t

FIFTEEN LEGHORN HENS LAYing $1.00 each. 968-7329. N29-3t

SEVEN PIECE DINING ROOM suite $80. 9 x 10½ rug and pad. two-tone beige $40. 36 x 40 mirror $18. 968-8239. N30-3t

YOUTH BED COMPLETE springs and mattress, good condition. 47 Craig Street. Phone 968-8049 after 6. N30-3t

21-CAN CAPACITY KRAFT BULK milk cooler. Excellent condition. Service man in area. Grant Parrott, Ashburn, Phone Brookland 655-4680 N29-3t

ELECTRIC SNOW THROWER, new condition, excellent for small sidewalk or driveway. Call 962-3216. N30-3t

THREE ORIGINAL SHABAEFF'S (two etchings, one mounted ceramic), $100 or will sell separately. 962-8806.

GREEN CHESTERFIELD AND chair, new condition, 962-2012. N30-3t

CHRISTMAS TREES WHOLESALE pruned Scotch Pine and Spruce on the stump. Phone Don Menzies. R. R. 4 Havelock, Ontario 778-3426. N30-3t

TWELVE GAUGE AUTOMATIC shot gun. Three years old, 968-9990. N30-3t

BLACK PERSIAN LAMB COAT and Hudson Seal jacket, both medium size Phone 962-3271 N30-D1

CHILD'S METAL CHAIN DRIVE tractor. Good condition, $10. 962-6900. N29-3t

MIDNIGHT BLUE TUXEDO, man's coat, both size 44, man's sports jackets, size 38. Cocktail dresses size 10. Reasonable. 968-8603. N30-2t

USED RADIO, HI-FI COMBINAtion. Modern compact console New like finish. Good working order. Only $69 Ireland's 380 Front St. N29-3t

ELECTROHOME ELECTRONIC organ Best offer. 396-2291 Deseronto N29-6t

USED "HART PROFESSIONAL" metal skis with bindings, new $160 forced sale $69. Trenton 392-6963. N30-tf

CHAIN LINK FENCE

SOLD AND ERECTED BY

MACKENZIE FEEDS LTD.

47 SOUTH FRONT ST.

968-5541

S22-ev-w-tf

FOR SALE

TV Towers, Rotors

And Antenna, New and Used Sales and Service

ALL WORK GUARANTEED

Free Estimates at No Obligation Terms Can Be Arranged Radio Equipped

CALL

Quinte Antenna Service

R. R. 2 Belleville

962-8509

Owned and Operated by Bill Bowler

N29-3t

GENDRON POOL, SNOOKER and BILLIARD TABLE

(Seconds)

4 Ft. x 8 Ft. 6" Sides

Hardwood Construction Complete With 2" Snooker Balls, Cues, Cue Rest, Triangle, Chalk and Rules.

SPECIAL $119.95

REG. $169.95

BOOTH RADIO & TV

175 FRONT STREET

968-5785

N25-29-D1-3

—Deep Freeze, 15-cu. ft.
—7 x 10 Walk-in Refrigerator, meat blocks.
—12-foot refrigerator counter, glass front By Ruddy.
—Toledo Scales — 24-lb. Computer
—4 Drawer Filing Cabinet
—McCaskey Credit Register, fireproof.
—McCaskey Cash Register
—Quantity Meat Hooks
—Meat Grinder and Slicer

CALL DESERONTO

396-2206

N30-2t

Free Making Drapery

Your Choice of Pinch Pleated or Shirred Headings, Lined or Unlined, Single, Double or Triple Widths

Fabrics Custom Made to Your Individual Window Measurements

This Offer Applies to Material Priced from

$1.99 yard

For Drapes 72" and over

Percival Furniture Co.

333 Front St.

Belleville

Je28.ev-w-tf

CLEARANCE

20-Ft. Used All Channel TV AERIALS

Fully Reconditioned

New Leads, New Guy Wires

GUARANTEED

PRICED TO SELL

FINKLE ELECTRIC

334 PINNACLE ST — 962-5331

J3-ev-w-f-tf

LIGHTING FIXTURE SPECIALS

$1.98

12" white frosted bedroom fixture

2 Lamps $1.98

Chrome Bath Bracket

White and Crystal Glass Razor Outlet

$1.98

Hall Fixture

Brass With Frosted Globe

$1.98

Brass Pulldown Fixture

2 Bulb $9.95

Open Friday Evenings Until 9

FINKLE ELECTRIC

334 Pinnacle St. — 962-5331

A17-ev-w-f-tf

SKATES

New and Used Exchange

Skates Sharpened

STEPHEN LICENCE LTD.

968-9363

O27-ev-w-f-tf

COPPER LINED HOT WATER tank, 962-3152. N29-3t

FOR SALE

Propane Floor Furnace .. $50.

Piano, medium size .... $250.

Electric Fan Heater (new) .... $25.

Potted Lemon Tree 6' high .... $5.

962-1977

D1-3t

MAKE YOUR LADY "FAIRER" with a gift of beauty from The Gift Shop, opposite Loblaws, Front Street.

SINGER ZIG-ZAG SEWING machine with portable cabinet. Take over $8. payments or $81 cash. Write Box A-3, The Intelligencer. D1-2t

WESTINGHOUSE TELEVISION, 21" screen in good condition, $25. 962-8072 after 1. D1-3t

17" ADMIRAL TV FLOOR MODEL in good working order. 962-2640. After 5.30. D1-3t

QUANTITY OF LOOSE OAT straw. Phone 393-3432.

VOLKSWAGEN ACCESSORIES — top carriers, ski carriers, mirrors, wheel discs, mats, under dash trays, defrosters, head rests and fender deflectors. Sherry Auto Parts, 143 Pinnacle Street. D1-ev-w-th-f-3w

COLEMAN OIL STOVE, NEW condition. 200 gallon tank. Floor furnace. Excellent condition Apply to Clarence Bird, R. R. 5, Belleville, 962-6985. D1-3t

ONE PAIR ICE FLOODING CARTS

45-Gal. Capacity

Offers to Purchasing Agent

CITY HALL

Belleville

D1-2t

BARRATT'S STATIONERY

See The Best Selection Of Christmas Cards In Town Over 100 Different Types of Box Cards to Choose from

326 FRONT ST.

962-8193

SURPRISE HER ON CHRISTmas Day. Choose gifts beautifully packaged and gift-wrapped from The Gift Shop, across from Loblaw's.

Man's Tan Leather Gladstone

TRAVELLING BAG

With SUIT HANGER

New Condition

Reasonable

962-2048

D1-3t

LOTS FOR SALE

200' FRONTAGE, 96' DEEP

Excellent water supply, dug well. Building 14 x 20 on lot. Close to school, bus service, overlooking Bay of Quinte and Belleville. 5 minutes from city.

$500 DOWN AND $50. A MONTH For 22 Months with no interest.

962-8469

N26-29-D1

RENTALS

USED SKATE EXCHANGE and SHARPENING

"We Rent Most Anything"

QUINTE RENT-ALLS

112 Front St. — Ph: 962-9456

N20-2w

AUTO

'58 PONTIAC PARISIENNE, 4-door hard top, 6 cylinder automatic, white wall tires, radio. A-1 condition, 968-6317 after 5 p.m. Asking $875. N30-3t

'60 PONTIAC LAURENTIAN, SEdan radio, 49,00 original owner miles Carefully maintained. 968-5217. N26-6t

OPEN TO SERVE YOU

Sullivan's B.P.

11 MOIRA WEST

CLASS A MECHANIC

European Car Specialist

Phone 968-5436

N29-D1

'57 STUDEBAKER, 2-DOOR, V-8 floor shift, $200. 962-2638 N29-3t

CHEV. STATION WAGON, 1956, excellent tires, good running condition, priced to sell quickly Ketcheson Farm Equipment, Foxboro, Ont. N29-3t

1957 MERCURY HARDTOP RAdio, $125. 962-0482. N30-3t

1959 EDSEL SEDAN IN VERY good condition. One owner and good condition. One owner and 50,000 miles actual mileage Stirling 395-2333 N30-3t

'57 PLYMOUTH, GOOD CONDItion standard V-8, $150. or best offer 962-4843 N30-3t

1960 PONTIAC STANDARD SEdan. New engine and tires Radio. 962-1100 N30-2t

1958 VOLKSWAGEN CUSTOM with radio. Lic. J14037. A real buy at $395. See it and many more at Russell Motors Rossmore Just across the Bay Bridge. Phone 968-5100 D1-tf

1959 VOLKSWAGEN DELUXE Lic H91466 This was one of the best years for Volkswagen and this car will prove just that Only $595. at Russell Motors. Rossmore. Just across the Bay Bridge. Phone 968-5100. D1-tf

'61 ANGLIA. GOOD CONDITION Phone 962-8072 after 1 o'clock D1-3t

'57 CHRYSLER SEDAN, WINterized. Good condition. No rust and can be seen at 292 Ann St. D1-3t

AUTO

FREE FREE FREE

$100.00

FREE

CENTRE

(Bonus Used Cars, No Contest, No Questions to Answer, No Gimmick, No Ticket Drawing. Our Way of Solving Your Transportation Problem and Helping You to A Merrier Xmas. You the Customer Will Receive $100. Cash Immediately Upon the Completion of the Purchase of Any Car Listed Below at Our Bargain Prices. Offer Expires Dec. 20th, 1965.

1962 CHEVROLET — Standard 4-door sedan, Lic. K15493, radio, sharp Full Price ...... $1155.

1962 CORVAIR — Automatic, 4-door sedan. Lic. K5306, radio, 700 series. Full Price ...... 1085.

1959 MONARCH Richelieu 2-door hard top, Lic. 232-234, radio, powered, sharp. Full Price . $765.

1960 Vauxhall Sedan, lic. No. K82129, radio, A1 tires. Full Price .. $5[illegible]

1962 VOLKSWAGEN Deluxe, Lic. No. 145248 — really sharp. Full price .... $855.

1961 PLYMOUTH Belvedere, 2-door hard top, automatic. Lic. No. 329-235, very sharp. Full Price ...... $995.

1962 ENVOY Station Wagon. Lic. No. 44053X — original, sharp. Full Price ...... $870.

1959 PONTIAC Wagon V-8 automatic — Lic. X7383 really sharp. Full Price ...... $875.

1961 DODGE 4-door sedan. Standard Lic. No. 65479D. Very very clean. Full Price .... $895.

1959 DODGE V-8 Sedan, automatic. Lic. No. 84111H. Sharp motor and engine. Full Price ...... $695.

ALL CARS MAY BE PURCHASED WITH NO DOWN PAYMENT AND NO PAYMENT DUE TILL FEBRUARY '66

Contact The Manager

968-9000 — 968-9300

646 DUNDAS EAST

(Opposite Union Carbide)

Open 9 A.M. 'til 10 P.M.

REAL ESTATE FOR SALE

LARGE 4 BEDROOM BRICK house in older East Hill area, modern kitchen, fireplace, large double garage. Box A-32 The Intelligencer. N25-6t

25%
STRONGER
Walls & Roofs
In Homes
By
MAURICE H.
ROLLINS
CONST. LTD.
O13-ev-w-tf

GEO
MONTGOMERY
Broker — Frankford

New house, 8 rooms, electric heat, ¾ acre land — $8,900.

New House, 3 rooms, forced air — $8,500.00

Bungalow, 6 rooms, priced at —$3,500.00.

Two storey house, excellent condition, also cement garage, 36 x 70. Wonderful location on the water on a Main Street — $8,000.

.. 2 bedroom house on good street — $5,000. — Possession at once.

Many building lots.
N24-D1

PRIVATE — SIX ROOM STUCCO house in Point Anne. 962-1848. D1-3t

YOU
MISSED

an opportunity to buy 230 Parrott or 18 Linton well below market price but there is still time for low bids for the following.

21 EDWARD — freshly decorated bungalow with fireplace, garage, paritally finished basement near hydro, hospital and schools.

MODERN HOME just beyond city limit. Low, low taxes, carport. Finished basement with second bathroom for rental or inlaws etc. Up to one acre of land if desired. Offers.

$90 MONTHLY — includes all monthly charges for three bedroom east home. Prices are down. A great time to buy!

Nora Kincaid — 968-8260
Ted Gibson 962-2905

DOUG
GRANT
REAL ESTATE

FOUR BEDROOM
FAMILY HOME

Situated on one of the best residential streets in the East Hill. This fine brick home has many desirable features, including entrance hall, large living room with fireplace, large modern kitchen, oak floors, 4-piece ceramic tiled bathroom with vanity, 2-piece washroom and garage. Asking Price $16,900.00.

PARKDALE

$9,300.00 — 1½ storey immaculate 6 roomed residence. The ground floor features large living room, bedroom and a most spacious kitchen with loads of cupboard space, plus two large bedrooms on second floor. Forced air oil furnace. Lot 70 x 140. Immediate possession.

W. J.
McCormick
Realty Ltd.
89 Station Street
PHONE 962-5397
OPEN EVENINGS 'TIL 9 P.M.
Member Belleville Real Estate Board

COLD??

Picture yourself beside this cosy fireplace in this comfortable 4 bedroom home on West Hill. Large treed lot, patio, separate dining room, full basement with area for family room. Owner moving must sell. See it today. Full price $12,900. Call —

962-8181
J. E.
McKinney
Realtor

WELLINGTON

Central Main St. location, an outstanding 2 storey older type home completely re-decorated and modernized. It is so arranged that it can be used as a fine family home or for two families. Ten rooms, 2 baths, many possibilities. Phone 962-6088 for furhter details.

A. J.
Wilkinson
REAL ESTATE BROKER
D1-3

REAL ESTATE FOR SALE

WILLOUGHBY'S

FOR THE NATURE LOVER

OR THOSE who want to get away from it all for weekends or months at a time, we offer a pretty-as-a-picture, two bedroomed bungalow. It's hidden, 1000' off No. 41, 1,000' off No. 7 Highways. Just bring the groceries, the kitchen has its frig, H.D. range and all the dishes and utensils. The lovely living room is fully furnished with French Provincial Furniture (Cherrywood). One bedroom has twin beds, the other double. Splendid 3-piece bath, heatilator fireplace, garage and hobby shop, and 86 private hunting, loafing acres, for just a place to run the dog. Wild life in profusion surrounds the duck pond. Taxes $32.00. It's neat, clean and lovely. Ideal as a retirement project.

Contact R. O. Fretts, 354-3403, Napanee.

J. A. WILLOUGHBY
& SONS LTD.
REALTORS

GORDON
WOODS
Real Estate Broker
Member of the Belleville Real Estate Board
150 FRONT STREET

TODAY
IS BARGAIN
DAY

$3,000. cash. 2 bedroom bungalow worth $6,500. City services. Fair condition. The owner must sell.

$4,500.

with $500. down. 3 bedroom country home about 8 years old. Needs some finishing. Basement, bath.

ASKING

$9,900. 2 storey brick on Foster Ave. Make us an offer. 4 bedrooms — large living room — 3-piece bath — full basement with oil furnace. Terms.

$500.

down on the best buy ever. Brand new NHA financed bungalow and split-level designs. Take advantage of the $500. winter works grant. See our models.

OFFICE 968-6471
OPEN 'TIL 9 P.M.
IF NO ANSWER CALL

PHIL RAY	968-7339
NELSON BURSHAW	962-7069
GORDON WOODS	962-8217
GORDON DETLOR	962-4174

NO DOWN PAYMENT ? ?

This 3 bedroom home on the East side has a full basement, furnace and will carry for only $99.00 monthly, including taxes. Available NOW. Give us a call, and you may move in before Christmas.

4 BEDROOMS
WEST SIDE

Seldom are we able to offer a home as attractive in design and price. Split level with a large family kitchen-dinette. Beautiful finished rec room and a door from the basement to the back yard. Huge lot on a finished street and only a block from a new public school. Full price only $16,900.00.

2 BEDROOMS
EAST END

Here is a compact bungalow that will make a delightful home for some lucky couple. L-shaped living-dining room and compact kitchen. Centre hall plan. Has a beautiful lot near shopping, churches and schools. Owner will consider very low down payment. Full price only $8,900.00.

GERALD
JOYCE
REALTY LIMITED
374 FRONT ST.
PHONE 962-5326

V.L.A. PROPERTY

House, Small Barn & 3 Acres
$7,500.00

7 miles from Belleville in Sidney Township. Can be purchased as a V.L.A. small holding or purchased privately. For appointment to inspect write —

VETERANS' LAND ACT
Box 729, Belleville, Ont.
D1-3t

BARBER SHOP

Solid brick dwelling, set up as a barber shop. Building has two dwelling apartments. barber chairs, sinks, mirrors, in an excellent location.

Apply
A. M. RAYBURN
Real Estate Broker
Tweed, Ontario
D1-2-3-9-10-11

DRESSMAKING

DRESSMAKING, ALTERATIONS by experienced seamstress. Orders attended to promptly. 968-8563. D1-3t

VOTERS

To the electors of the Township of Thurlow, once again my name Mrs. Helen Ash, will be on the ballot for office of councillor. I would like to ask for your vote. In previous years the response has been most gratifying and I trust I have given, to the best of my ability, service to the people.

Your Servant,
Helen Ash.

MONEY TO LOAN

LOWER
MONTHLY
PAYMENTS

With A Mortgage Loan
For Any Property
New or Old
In or Out of Town

EXAMPLE

Borrow	A Repay	B Monthly
$1,700	$19.66	$33.59
2,000	23.12	39.51
3,000	34.68	59.27
4,000	46.24	79.02
5,000	57.80	98.78

* Loan amounts unlimited
* Plan A. 10 yr. repay plan
* Plan B. 5 yr., repay plan
* Interest rate at 7%
* Other mortgage plans from 1 to 25 years

CALL
HERBERT SIMROD
realtor mortgage broker
962-4281
282 Coleman Street
Belleville
N10-tf

One Monthly Payment
PAYS ALL YOUR BILLS
HOME OWNERS
CAN CONSOLIDATE
ALL THEIR BILLS INTO A LOW COST 1st or 2nd
MORTGAGE LOAN
WITH ONE MONTHLY PAYMENT
ALL LOANS ARE OPEN
CALL
Rescom Investments
LIMITED
962-6498
S18-ev-m-w-f-tf

MAKE IT
THE GREATEST
CHRISTMAS
EVER!

You can RENT the MONEY from CRESCENT

Be free of money worries this holiday season. Have extra cash in your hand to meet those extra expenses.

You can RENT from $50. to $3,000. — for a week, month, year or longer. Renting is the modern way — and Crescent is the company friends recommend. So do what you want to do now — Call Crescent and say "I'd like to rent money".

EXAMPLE AMOUNTS

AMOUNT	TERM (Months)	MONTHLY PAYMENTS
$ 103.73	12	$10.00
395.42	20	24.00
710.63	24	36.00
1,014.07	30	42.00
2,016.00	36	77.00

Larger amounts up to $3,000 (or more) also available

Crescent Finance
CANADA'S MOST CONSIDERATE FINANCE COMPANY
J. J. SVIRK, Manager
384 FRONT ST. — 962-0227
Trenton Residents Call 392-8424
N17-22-26

CASH

We have funds immediately available for first or second mortgages or we will purchase your present mortgage. Confidential personal service. Gerald W. Joyce, Mortgage Broker WO 2-5326.
My21-ev-w-f-s-tf

IMMEDIATE
1st and 2nd
MORTGAGE
LOANS

ARRANGED ANYWHERE ON BRICK INSUL. BRICK FRAME HOMES AND FARMS

Long Term Low Monthly Payments

IF YOU NEED MONEY
* To consolidate debts
* Pay off existing mortgages
* Or mortgage coming due
* Home improvements
* Any worthwhile cause

CALL IN OR WRITE
392-4411
111 DUNDAS ST. E.
TRENTON ONTARIO
MORTGAGE
FINANCING
SERVICES
OF PETERBOROUGH
416 - 418 WATER ST.
PETERBOROUGH
743-0281
Members Ontario Mortgage Brokers Association
S17-tf

TENDERS

NOTICE

Tenders will be received by the undersigned for the purchase of any or all of the following school rooms:

Bateman's School — Concession 11
Brown's School — Concession 8
Spry's School — Concession 14
Tenders close December 10, 1965.

A. O. Reid,
Rawdon T.S.A. Board.
Secretary-Treasurer.
Stirling R. R. 3.
N24-10t

NOTICE TO CREDITORS

IN THE ESTATE OF William Mayer (also known as Bill Mayer), late of the Village of Forest Hill, and of Toronto, Ontario, deceased

All persons having claims against the above estate are required to send particulars of same to the undersigned solicitor for the Executors on or before the 3rd day of January, 1966, after which date the estate will be distributed according to law.

DATED the 19th day of November, 1965.

JOSEPH NEWMAN, Q.C.,
188 University Avenue,
Toronto 1, Ontario.

NOTICE

I, Harry C. McGowan, R. R. 6, Belleville, will not be responsible for any debts contracted in my name, on or after this date, Nov. 30, 1965, without my written signature.

Harry C. McGowan.
N30-3t

BUSINESS DIRECTORY

ACCOUNTANTS

PAUL EDWIN FLEMING
Chartered Accountant
At the Four Corners
30 BRIDGE ST. E.
Belleville, Ontario
968-6393
Jy11-tf

JOHN D. LEWARS
Chartered Accountants
317 Pinnacle Street
Belleville, Ontario
Phone 962-4933
Jy2-1y

GEO. A. WELCH AND COMPANY
Chartered Accountants
173 Church Street — Belleville
962-4591
R. IRVINE, C.A.
M. J. STOTESBURY, C.A.
Ottawa - Cornwall - Picton
Pembroke
N1-1y

KENNETH J. SODEN
Public Accountant
Auditors
27 CAMPBELL ST.
Belleville, Ontario
962-2949
S7-1y

T. A. MACHOLD
Public Accountant
Auditor
117 FRONT ST.
Belleville, Ontario
962-4631
S1-1y

ARCHITECTS

WATSON AND WIEGAND
Architects
219 Front St. — Belleville, Ont.
Mr24-1y

BUSES

BUS SERVICE TO TRENTON AND AIR STATION
Leave Belleville
Daily Exc. Sunday and Holidays
8:45 a.m.
10:35 a.m.
12:05 p.m. Sat. Only
2:00 p.m.
4:10 p.m.
5:35 p.m.
7:50 p.m. Friday & Saturday only
9:45 p.m. Friday & Saturday only
BUSES LEAVE BUS TERMINAL
45 DUNDAS ST. E. — 962-3193
Chartered Coaches
RATHBUN BUS SERVICE, LTD.
Trenton, Ont. — Phone EX 2-3855
Je7-1y

CEILINGS

ACOUSTIC TILE CEILINGS
Specialists in suspended ceilings makes a unique decorative sound control combination, ideal for alterations to stores, offices or commercial buildings.
FREE ESTIMATES
PEACOCK PLASTERING SERVICE LTD.
962-7575
Ag20-3m

CHIROPRACTOR

ROGERS RIEDEL, D.C.
218 Church St.
962-3276
N19-3m

CONCRETE

W. DANFORD & SON
All types Concrete Work
Machine Trowelling
Residential and Industrial Repairs and Alterations
Backhoe Work
Trenching and Back Filling
Phone 968-3622
D6-1y

CONSTRUCTION

EDGAR H. BELL CONSTRUCTION
General Contractors
1 82 HARRIETT STREET
Custom Homes — Alterations
Back-Hoe — Repairs — Trenching
Light Grading — Haulage
Sand and Gravel — Top Soil
Shop Work
FREE ESTIMATES
Office & Shop 962-6170
Residence 962-6179
O12-3m

COPYING SERVICE

BYERS XEROX
COPYING SERVICE
* Bulletins * Contracts * Letters
* Reports * News Items
* Documents * What-Have-You?
YOU PRODUCE IT —
WE REPRODUCE IT!
Any Number
Prompt Confidential Exact
Mail Orders Accepted
182 Lingham St. — Belleville
968-5060
N23-1m

DEAD AND DISABLED FARM STOCK WANTED

E & D DEAD STOCK REMOVERS
Ship direct to us your nearest dead stock dealers — this means the fastest service and the BEST PRICE in the business
Phone Collect Tweed 478-2713
BILL ELSON (Owner)
Lic. 348-C-65
Higher Prices Paid
Mr12-tf

BURRETT FUR FARMS
Ship direct to a Fur Farm for top price for dead or crippled farm stock. Up to $25.00 according to size and condition even higher for large crippled horses.
Cash Payment
Guranteed Satisfaction
Phone long distance Zenith 6-6330 (no charge to you)
or Belleville (collect) 962-2031
Dept. of Agric. Licence 331-C-65
D14-tf

DEAD STOCK SERVICE

WE PAY CASH
For Dead, Old and Crippled farm Stock
PHONE COLLECT
Peterborough — 742-3827
NICK PECONI
Gov. Lic. No. 303-C-64
O13-tf

DIAPER SERVICE

DIAPER SERVICE
DIAPER HOME LAUNDRY SERVICE
FREE PICK-UP and DELIVERY
968-6054
Ap13-tf

DRESSMAKING

DRESSMAKING and ALTERATIONS
REASONABLE RATES
962-8496
D1-1m

FILTER QUEEN

FILTER QUEEN
Authorized
SALES AND SERVICE
All Work Guaranteed
Phone
J. CUNNINGHAM
Trenton 392-3061
N12-tf

FLOOR FINISHING

EARL DARRAH
Dial 968-6078 — 30 Bridge St. East
Sanding Machines and Floor Polishers for Rent
Expert Installation on Mastic Rubber Tile and Marboleum Floor
— Free Estimates —
Ap20-tf

LUMBER

ROLLINS LUMBER LIMITED
487 Dundas Street West
Phone 968-6493
OPEN SATURDAYS 'TIL 5 P.M.
N18-tf

MIMEOGRAPHING RUBBER STAMPS

THE JAMES TEXTS LIMITED
183-185 Front Street
PHONE 968-6775
Fast, efficient work covering all needs, Reports, Circular Letters, Statements, Clubs, Lodges, Churches etc. One day service on all types of Rubber Stamps, Numbering Machines and Supplies.
Ja12-1y

MUSIC SCHOOLS

KAMMER SCHOOL OF MUSIC
Offers
Private instructions for Guitar, Uke, Banjo, Mandolin, Trumpet, Trombone, Clarinet, Sax, Accordion, Drums, Voice, Etc.
We Rent Instruments
CHARLIE KAMMER
Musical Supplies
284 Front St. — Belleville
PHONE 962-6378
My15-1y

RUBBER STAMPS

All Kinds of Rubber Stamps
"Custom Made"
"The Way YOU Want It"
24-Hour Services Available at
O'NEIL SALES LIMITED
115 Front Street
THE JAMES TEXTS LIMITED
179-183 Front Street
BARRATT'S STATIONERY
326 Front Street — 962-8183
Belleville, Ont.

SMALL APPLIANCE REPAIRS

RIVER SIDE
Sales & Service Centre
Small Appliance Repairs Service
All Makes and Types
Pick-up and Delivery
Fast Service for Home and Farm
PHONE 962-6638
RIVER ROAD
Corbyville
N3-3m

SERVICES

PIPE THAWING
Line Weld Approved Method
24-Hour Service
HARRISON WELDING
Plainfield, Ont.
Phone Thurlow 25-R-2
D1-3m

DRY WALL CONTRACTOR
Ask For Estimates
B. SMITH
8 Highview Crescent
Belleville
962-8120
O19-3m

VACUUM CLEANER REPAIRS
HOOVERS A Speciality
Genuine HOOVER Parts
Hoses To Fit Most Cleaners
H. CAMPBELL
Booth Radio — 968-5785
Free Pick-up & Delivery
In City
S14-tf

ROOFING & EAVESTROUGHING
Roofing of all kinds
Flat Roofs A Speciality
All Work Guaranteed
And Reasonably Priced
GEORGE BAILEY
962-2768
My27-tf

MALCOLM BROS.
FLOOR AND WINDOW SERVICE
COMPLETE HOUSECLEANING
968-9286 or 968-8274
Je23-1y

FITZGIBBON CONSTRUCTION LTD.
Asphalt Driveways, Loam
Sand Fill, Crushed Rock, Gravel
Bulldozing, Grading
FREE ESTIMATES
962-3906
My6-tf

SERVICE STATIONS

JIM TEBWORTH'S
TEXACO SERVICE STATION
493 West Dundas Street
962-6142
Open Every Night & Every Sunday
Lubrication — Gas — Oil Diesel
Mufflers and Tail Pipes
Minor Repairs
CUSTOM SNOWPLOWING
Personalized Service
Guaranteed Workmanship
Je14-1y

TILES

We Supply and Install
CERAMIC WALL and FLOOR TILES
Phone For Free Estimates
BELLEWOOD LUMBER & BUILDING SUPPLIES
445 Dundas Street East
Belleville
Phone 962-4581
N15-tf

TV SERVICE

TELEVISION & RADIO REPAIR SERVICE
All Makes
BOB JAMES TV
962-6337
479 DUNDAS ST. WEST
2 Doors East of Westgate Plaza
N8-3m

HOPKIN'S RADIO & TELEVISION REPAIRS
24-Hour — 7-Day Service
TV Rentals — Low Rates
Antennas, Towers, Rotors
New and Used TV's
REPAIRS TO ALL MAKES
107 STATION — 962-3239
S28-tf

HASTINGS ANTENNA SERVICE
New and Used Antennas
Towers and Rotors
Free Estimates
All Work Guaranteed
DAN NOYES
968-5051
Ag24-3m

TYPEWRITER

THE JAMES TEXTS LIMITED
Prompt and Efficient Repairs on All Makes of Machines
Typewriters and Adding Machines for rent
183-185 Front St. — Ph: 968-6775
Ag3-60-1y

UPHOLSTERING

MATTHEWS UPHOLSTERING
BAYSIDE
Trenton 392-8034
N10-1m

WELL DRILLING

GEORGE H. CHALK
R. R. 6 — Napanee
Wells for Home, Farm & Industry
For Prices and Terms
PHONE 354-3616
D2-tf

WATCH REPAIRS

EXPERT WATCH and JEWELLERY REPAIRS
By Experienced Watch Makers
Members Canadian Jewellers Association
Satisfaction Guaranteed
A. E. WONNACOTT
278 Front Street
Over Geen's Drug Store
962-0742
Mr1-tf

YACHT BROKERS

SAILING CRAFT
CRUISERS and
Buying or Selling
Consult
QUINTE MARINE
Napanee
Area Code 613-396-2539
O20-tf

PETS FOR SALE

2 BOXERS, NOT REGISTERED, 1 male and 1 female. 962-3927. D1-3t

GERMAN SHEPHERD PUPPIES, mostly black with some brown. Will keep till Christmas. Males $20. Females $15. 962-2893. N30-3t

BEAGLE AND WALKER CROSS male pup 2½ months. Should be good hunter. Also small black female pup. Phone 962-6069. N30-3t

REGISTERED WEIMANER PUPS 4 months old. Reasonable. Apply W. J. Butcher, 175 Belleville Rd., Napanee or Phone 354-3790 after 5. D1-4t

POODLE AND DOG
LOVERS

Does your pet have that hang dog look? Then have him groomed and outfitted in the latest canine fashions at —

KARLSTON KENNELS
Carrying Place Road
392-4423 By Appointment
N15-tf

CHRISTMAS GIFT GUIDE! SHOP NOW!

ALL THIS WEEK
HALF PRICE SALE
Shop Early For Best Selection
SAVE
MONEY

Deluxe Tape Recorder
Reg. $19.95
Christmas Special $12.88

Children's
SKI POLE SETS
Reg. $1.29
Christmas Special
69c Pr.

Combination Deluxe
Perculator and Carafe
Reg. $5.98
Christmas Special
SPECIAL $2.98

Teltime WRIST WATCHES
A Good Assortment
Calendar Watches
Reg. $12.95
Early Shopper Special $8.88

Zippered OVERNIGHT BAG
Strong, Durable and Attractive
Reg. $2.49
Early Shopper Special $1.49

Deluxe
CARVING BOARD
Complete With Chrome Fittings
Reg. $3.98
Early Shopper Special $1.98

SAVE $4.00
OVEN TOP KETTLE
By Universal
Double Chromed, 2-Qt. Capacity
Complete With Cord
Reg. Price $12.88
Christmas Shopper Spec. $8.88

CHRISTMAS ALBUMS
Stereo and Hi-Fi
A Good Selection
Reg. to $1.79
Christmas Shopper Special 79c
(Limit one to a customer)

Shaving Lotion by
"PHILISHAVE"
Pre-shave and after shave
Reg. $1.50
SALE AT 59c

Inflatable
PINK ELEPHANTS
Lovely soft Plastic, colorful and durable, about 24" high
Reg. $2.98
Early Shopper Special at $1.99

Inflatable
RUBBER DOLLS
16" High — And Real Cute
Reg. $1.29
SALE PRICE 39c

Rubber DRAIN BOARDS
and TRAYS
Assortment of Colors
End of Line Clearance
Reg. to $1.98
SALE PRICE 49c

Corurov
SLIP COVERS
Reg. Value $3.98
SALE PRICE $1.49
Fit 2 Door Coaches Only

Attractive Chrome
"Golf Club"
Style Bar Sets
Reg. $4.49
Christmas Shopper Special $1.49

Zippered
CARRY-ALL BAGS
Two-tone, Sturdy Vinyl
With Full Zipper
Reg. Price $2.98
Shoppers' Special $1.69

LADIES' SHAVER
"Shick" Crown Jewel
Whisper Quiet, Durable and Very Attractive
Reg. $16.95
Early Shopper Special $10.88

COFFEE CARAFE
Very Attractive
Complete With Stand
Reg. $2.98
SALE PRICE $1.98

— SAVE $4.00 —
ELECTRIC RAZOR
"Shavex" Classic
Complete With Zippered Bag
Reg. Price $16.88
Christmas Shopper Spec. $12.88

NOTHING TO PAY
UNTIL FEB. '66
USE OUR CONVENIENT
LAY-AWAY PLAN
BUDGET TERMS
AVAILABLE
Cash Discount Coupons
Available At Both Locations

Canadian
Tire Corp.
348 Coleman Street
and 510 Dundas E.
(Next to Woodland Cleaners)
D1-4t

"THE
SOUND
OF
MUSIC"
will enchant
your "Fair Lady"
if you give her a
Music Box from our wide selection.—Priced
Priced From $1.95 to $42.50
Every article beautifully gift wrapped at no extra charge!
ED LOGAN Jeweller
21 Bridge St. E.
968-8535

Buy Her A
Kelvinator Custom
DELUXE DISH WASHER
$259.95 — We Deliver
JOHN LEWIS CO.
265 FRONT ST.
968-5525
D1-4t

TEEN FASHION DOLL CLOTHES, little sister, etc. Well made. Very reasonable. Good selection now for Christmas. 962-2948. N29-6t

RECORD GIFT
CERTIFICATES
For Any Value
Always Good
ROLUF'S LIMITED
227 FRONT ST.
962-6161
N29-22t

TV TRAY TABLE SETS

Storage rack on wheels, 4 metal trays on folding brass plated legs. Just in time for Christmas.

ONLY $6.99
SMITH HARDWARE
314 FRONT ST.

St. Ola

Y. P. OFFICERS

ST. OLA — The Young People of St. Ola United Church met on Friday evening at the manse with 18 present. The evening was spent in games and the business at hand. Officers elected were:

President, Stephen Cook, vice president, Randy Carrol; secretary, Donna Mawson; treasurer, Judy Phillips.

Mrs. Cook served a tasty lunch to bring the evening to a close.

A number of interested folk gathered at the home of Harvey Phillips on Saturday evening and enjoyad card playing of "500" and euchre. December 11 was set as a possible date for the next meeting.

There is rumor of an open air rink under way for the young folk of the district. All are asked to get behind this project so it will be a success.

Mr. and Mrs. E. Cook spent Monday with relatives in Perth.

LOST

1 SQUARE DIAMOND RING, also a pearl and diamond ring. Vicinity of George and Dufferin, substantial reward. 962-1218. N29-3t

ALTERATIONS

FUR COATS SHORTENED, ALSO Borg and fabric. Will pick-up and deliver. 962-7636. N1-1m

FOUND

LARGE WALKER HOUND, DIXON Lake area. Tattoo on right ear. 962-3779. D1-3t

Rawdon

RAWDON — Mr. and Mrs. Garfield McMullen of Hughenden, Alberta and Mr. and Mrs. Jack Bury of Calgary have been holidaying with Mr. and Mrs. Kenneth McMullen at Holloway. Last week they visited their cousins, Mr. and Mrs. Frank Hutchinson at Anson.

Kalvin Sharp, son of Mr. and Mrs. Malcolm Sharp of Mount Pleasant, won several prizes at the 4-H Club Awards Night. He also received the Hastings County Warden's Trophy.

Ralph Jeffs, president of Rawdon circuit A.O.T.S. Men's Club, and his committee gathered paper and bottles on Saturday. On Monday about three ane one-half tons of paper were taken by truck to Belleville. The bottles will be disposed of at a later date.

EUCHRE PARTY

The Rawdon Fire Department sponsored a euchre party in the Fire Hall in aid of muscular dystrophy. There were 12 tables in play and the prizes were awarded to Mrs. Robert Hearns of Carmel. Mrs. Garth Jostin of Mount Pleasant, Glenn Hinds of Wellman's, Archie Bailey of Carmel and Gordon Webb of Springbrook.

Refreshments were served by the committee in charge and a social half hour enjoyed.

Mr. and Mrs. Charles Tamlin of Woodville are spending some time with Robert H. Hoard and daughters Linda and Heather.

Twenty people from Mount Pleasant attended Masonic Ladies Night banquet and program on Saturday evening in Stirling.

Mrs. George Howard (formerly Dawn Hubel) and sons are now residing at the R.C.A.F. base at Summerside, Prince Edward Island. Her husband was stationed there after his return from overseas. Mrs. Howard and sons spent the past month with her grandmother, Mrs. N. Ferguson at Carmel.

Will Appeal Her Conviction

TORONTO (CP) — Dorothy Cameron of Toronto announced Tuesday she will appeal her conviction on seven charges of displaying obscene pictures in her Toronto art gallery.

Miss Cameron, fined $50 on each of seven charges last week, said the issues are far too important to the community at large to let the matter rest.

WORTH SLIMMING FOR

LONDON (CP)—Ian Powell, 32, was told he could not join the RAF unless he reduced his 224-pound bulk within a fortnight. He went on a crash diet and lost 34 pounds, just enough to pass the medical examination.

To The Ratepayers of Rawdon Township

During the past three years it has been my privilege to serve as your Reeve of Rawdon Township. I have given of my best at all times with complete honesty and integrity. I would like to solicit your support for another year for the following reasons.

1. As Warden this year I have worked closely on three large projects, Hospital, Jail and County Home, and would like to see these nearer completion.
2. Immediate past Warden's experience can be a help both to Township and County.
3. 5 out of 6 Wardens are returned by their municipality as Reeve the next year.
4. Obtained many road construction jobs on Rawdon County roads as past chairman of roads can be of assistance in getting future construction.
5. Plans for construction 10 Con. Rawdon, west of Springbrook completed, can be of assistance to see that these are carried out.
6. Many projects in township have been completed while I have served as Reeve, such as fire protection, etc.
7. By careful planning the tax rate has been held down and still able to provide good services.

I would like to call at your homes, but due to pressure of County business till the end of the year, this is impossible.

I respectfully ask that you vote for me as your Reeve for 1966 on Friday, Dec. 3rd. Anyone wishing transportation please phone Stirling 395-3611.

FRED BECKET

O. F. U. Locals Gather For Protest Meeting

ENTERPRISE — Approximately 275 people attended a "protest meeting" sponsored by O.F.U. locals, at the Community Hall here Saturday. Hastings, Prince Edward, Lennox and Addington, Frontenac, and Leeds counties sponsored the meeting, inviting the Provincial and Federal Ministers of Agriculture and all M.L.A.'s and M.P.'s of the district. After the announcement of the meeting, Hon. W. A. Stewart reported that the drought relief program would be changed to allow up to 75 per cent relief for these counties if farmer applied and proved the need for extra feed. There were other vital items of protest and suggestion so the meeting was held as scheduled. Ellard Powers of Renfrew County was chairman.

Two M.P.'s for Prince Edward - Lennox and Hastings, Douglas Alkenbrack and Lee Grills, attended. John Dolmer, Provincial President of O.F.U., Barry Haggett, Leeds Co., Walter Miller, 2nd vice-pres., O.F.U. were platform guests.

READS BRIEF

Barry Haggett read the brief prepared by the farmers' committee. Speakers emphasizing the different points of the brief were Harold Chant, Leeds; Joe Murphy, Lennox and Addington; Stuart Carroll, Frontenac; Harold Murphy, Hastings; Harvey Homan, Corbyville presented request for aid on grain.

Mr. Alkenbrack, M.P., brought greetings and emphasized that he as M.P. had not been dragging his feet and outlined his work attempted and accomplished.

He said that farmers rise united, in time of catastrophe and suggested that farmers will come into their own and be in the driver's seat. He urged action be on a high plane consistent with high ideals. He cited the March to Ottawa as being a credit to agricultural industry, to farmers and their families. Action must be firm, the purpose realistic and the means creditable to Ontario and Canada. Thousands, who are not farmers are supporters of the farmer's efforts.

TALK BY LEE GRILLS, M.P.

Mr. Lee Grills, M.P., spoke briefly stating that producers' prices were too low — far too low. In industry one hour's work buys more food than ever. Consumers get quality food at prices which do not return prices needed by the farmers. Big corporations and chain stores set prices — not the farmers. He urged the organization of farmers as a real voice of their own to speak for themselves. He stated the organization should be strong and the membership increased.

Farmers participated by questions and comments to the chairman. These showed that the farmers in attendance were roused to do something for themselves. The feeling was that if farmers had been getting satisfactory prices during the last 10 years, and had a realistic crop insurance plan that the farmer could afford to purchase they would not be asking for relief — they would be able to meet disaster.

RESOLUTIONS PASSED

Two resolutions came from the meeting and these were: "That the executive of O.F.U. be authorized to carry out further action demanded by farmers" and "That copies of the brief be sent to the Ontario Minister of Agriculture and the Federal Minister of Agriculture with a demand for announcement of action by the Ministers of Agriculture within 15 days. If the answer is not satisfactory to the farmers that further action be taken by the farmers to save themselves from disaster."

A wash basin and two pails appeared —and donations of over $200 were given for an "action fund."

Vietnamese War Casts Tragic Shadow Over UN

By BORIS MISKEW

UNIATED NATIONS (CP)— The Vietnamese war casts a tragic shadow across the United Nations as the world organization looks the other way and tries hard to concentrate on questions of disarmament and peacekeeping.

The 117-nation organization has been remarkably successful in adopting resolutions during the current session on a world disarmament conference, the halting of the spread of nuclear weapons and on the Indian-Pakistani dispute which resulted in a ceasefire in September.

But the United Nations, set up after the Second World War to preserve peace in the world, so far has been unable to get permission from member states to try to put out the flames of war in Viet Nam.

The escalating conflict in the midst of the current session of the General Assembly has given clarity to the frustrating situation in which the UN still finds itself, that is, the inability to grapple effectively with what today is the biggest single threat to world peace.

A number of delegations, including that of Canada, have spoken during the session of the seriousness of the conflict in Viet Nam. Until now that is about the only attention given to the crisis, with the exception of Soviet-American exchanges that involved U.S. charges against the Communist Chinese for provoking the war and Soviet accusations of American aggression against North Viet Nam.

Paul Martin, Canada's external affairs minister, called early in the session on member states to spare no efforts in trying to bring a settlement to the Vietnamese conflict. Other nations have issued similar calls.

The biggest obstacle to a constructive discussion in the UN on a possible solution to the Vietnamese war is that neither South Viet Nam, where the rebel Viet Cong forces have taken a hold of a large part of the country, nor North Viet Nam is a member of the world organization. And neither is Communist China, alleged by Washington to be the culprit behind the rebellion.

The only member of the UN that has become more and more entangled in the Vietnamese spider webb is the United States but neither the U.S. nor the Soviet Union, which once stood solidly behind Peking, has shown any eagerness to have the conflict placed on the already heavy UN agenda.

The U.S. instead is pouring more men and military equipment into the war which once was fought mainly by South Vietnamese government forces and the Viet Cong, while Communist North Viet Nam is sending supplies and reinforcements to the rebel bands scattered across much of South Viet Nam.

The U.S. has issued a warning in the face of heavy losses by the South Vietnamese government forces that it will take "counter action" against the accelerating infiltration by North Vietnamese regular troops into South Viet Nam.

As the war in that Southeast Asian trouble spot threatens to spread its flames to neighboring countries, the most the UN can do is hope that this does not happen as it continues to work for peace along the channels now open to it.

But while the current assembly engaged itself in passing resolutions on such items as a world disarmament conference and the non-proliferation of nuclear weapons, there is a danger that it may be remembered as the one that fiddled while Viet Nam burned.

Ban Milk Sale Due High Level Of Pesticide

GRAND FORKS, B.C. (CP)— For the second time in less than a year three Grand Forks farmers have been forbidden by the federal government to sell dairy products from their cattle because of a high level of pesticide in their milk.

The federal food and drug directorate announced in Ottawa Monday the pesticide chemical dieldrin had been detected and the milk will be banned for human consumption.

The directorate did not say what caused the latest buildup of pesticide in the cattle. However, the first ban was blamed on Grand Forks area potatoes [illegible] safe levels of pesticide but fed in unusually large [illegible] to the cattle.

After the first ban, last February, the federal and provincial governments purchased contaminated cattle from the three farms to help avert financial hardship for the farmers.

Napanee News

MARKS 93rd BIRTHDAY

NAPANEE — Mr. W. S. Exley of 12 Bridge Street East, Napanee, recently celebrated his 93rd birthday in the home where he was born, and where he has spent most of his life. All available members of the family joined their parents for a celebration dinner, including their daughter, Mrs. Marian Howitt, a teacher in Toronto. About 30 years ago Mr. Exley was well known in Belleville, where, for ten years, he was the inspector for the Budweiser Breweries.

FRACTURES HIP

A well known resident of Napanee, Mrs. Helen Wilson, had the misfortune to fall in her home Monday evening and is in the Kingston General Hospital with a fractured hip. Mrs. Wilson is nearing her 89th year.

HOLD REUNION

Several residents of the Napanee district were members of a reunion of the Caldwell family last Sunday to meet the prospective bridegroom of a family member, Barbara Anne Jamieson of Hamilton who will be married to Evan Fraser of Toronto in the near future. Among the 30 members of the family who gathered at the new home of Janes Boa, Jr., and Mrs. Boa, of Etobicoke, were his parents, Mr. and Mrs. Charles Boa of St. Catharines, and brother Gilmour, the famous marksman. Guests were present from Hamilton, St. Catharines, Brantford, Toronto and Napanee. Most members of the family of Mr. and Mrs. J. M. Caldwell of the Deseronto Road were guests, including their son Billy, at home, and daughters, Mrs. Al Sinclair and Mrs. James Alkenbrack of Napanee and their husbands, and Miss Barbara Caldwell of Toronto, and son John A. and Mrs. Caldwell of Lindsay.

PRESENT BIBLES

Twelve study Bibles in memory of David Darling were recently presented to Trinity United Church, Napanee, to be used by young folk of his own age. David, who was 18, was killed in September while attending a school for Canadian young people in Interlaken, Switerland. Among the flowers received for the memorial service held for David in Trinity Church, were tributes from Pierre Berton, whose daughter is a pupil of the same school, and June Callwood, whose son was a fellow pupil. Both are well known authors and radio and television personalities. David is the son of Mr. and Mrs. Graydon Darling, and had returned with them about a year ago from Bolivia, where they had resided for a year. Mr. Darling is a geologist.

World Famed Violinist Given Honors

LONDON (Reuters) — Queen Elizabeth Tuesday honored the world famed violinist Yehudi Menuhin, who is a United States citizen, by making him an honorary Knight commander of the Order of the British Empire (KBE).

The foreign office announced that Menuhin, who now lives in Britain, will be invested with the insignia of the order by Foreign Secretary Michael Stewart next month.

Menuhin, once a child prodigy as a violinist, has recently taken a leading part in the founding of the Bath musical festival in the west of England and in the annual Edingurgh arts festival.

The only other leading American artist to receive the honorary KBE is Douglas Fairbanks Jr., who was given the award by the Queen's father, King George VI, for his services to Britain during the Second World War.

Robarts Declares Ontario Needs Skilled Immigrants

LONDON (CP)—A shortage of skilled workers is the "chief hindrance to an increase in manufacturing exports from Ontario," Premier John Robarts said today.

The province is pushing vocational - training programs, but the shortages "can only be filled by the pursuit of an active immigration policy," he said. "This we intend to do."

Speaking to a group of British and Canadian businessmen at a luncheon here, Robarts spelled out Ontario's place in the Canadian economy in detail and extolled the province as a market for foreign investment capital.

It was his second speech here in a week. He spoke to the Canadian Chamber of Commerce last Thursday. He flies back to Toronto Thursday.

"Ontario offers abundant opportunities for participation to anyone who is prepared to contribute, in terms of skills, abilities and enthusiasm, in the further development of the world's potentially most prosperous nation."

Canada has always depended on foreign capital to develop its resources, Robarts said, and will need to continue that policy despite a "growing concern over the fact that the United States industrial concerns may exercise inordinate control in some sectors of our economy."

Ontario was concerned about such domination, but it realized that to exploit its natural resources "capital is needed beyond the capacity of a mere 19,000,000 Canadians to provide."

"We, therefore, welcome participation by foreign investors in our development and we would welcome greater investment of capital from the United Kingdom."

He also urged British manufacturers to set up manufacturing or sales-and-service operations in Canada, or to enter joint ventures with Canadian manufacturers.

"Let us work together, to the end that we both prosper," Robarts said.

A test of his speech was released to the press before delivery.

SHEEP ARE TOO MANY

CRANBROOK, B.C. (CP) — over-grazed winter ranges used by the Rocky Mountain bighorn sheep may contribute to excessive deaths from disease in the east Kootenay region, reports J. C. Brady of the British Columbia game branch.

Picton

By LLOYD THOMPSON
476-6222
Home: 476-2512

Prince Edward Conservation Body Proposed

PICTON — Ten municipalities of Prince Edward County have each agreed to send a representative to a meeting arranged by the Conservation Authorities branch of the Department of Energy and Resources Management.

This may be a first for Prince Edward County, which may lead the way into a new type of conservation authority in Ontario.

A number of such authorities are already in existence across the province but all of these are based on th watershed areas of one or more rivers.

Prince Edward County lacks any one major watershed but is considering a conservation authority under a section of the Conservation Authorities Act, which allows such authorities by joint agreement of several municipalities.

Interest in a conservation authority here was started by Norris Whitney, MPP for Prince Edaward - Lennox riding. He has urged county councillors to investigate the possibility for Prince Edward and Lennox riding. He has urged county councillors to investigate the possibility for Prince Edward and feels conservation authorities are a good thing.

Among the benefits the county might enjoy if such an authority is formed are special grants on conservation parks, water control and storage projects. Another potential benefit which may be of value to this county is a special program for converting low quality farm land into forest.

The special meeting has been called for 2 p.m. Thursday in Shire Hall and the general public, though not eligible to vote, is invited to attend.

Santa to Visit Picton Saturday

PICTON — Santa will make his official visit to Picton next Saturday afternoon aboard the town's shiny red fire truck. He will be paraded through the town's main street to Benson Park, where he will meet the children and distribute treats. While parents do their Christmas shopping, the children can attend two showings of special films at the Regent Theatre.

From 4 to 5 p.m. there will be free skating at the County Centre at the Fair Grounds. Already the town is taking on the air of Christmas with gay street lighting and a huge Christmas tree has been erected in front of the Armories.

Prince Edward Assessment Official Quits

PICTON — A. W. Fred Jennings, Prince Edward County assessor for eight years and assessment commissioner for two years, has submitted his resignation and is to become assessor for the Darlington Township in Northumberland County. His resignation, submitted to County Clerk Treasurer Thomas Walker, is effective December 25th.

Mr. Jennings pioneered the county assessment commission system in Ontario about two years ago when he became assessment commissioner. A few months ago, county council decided to appoint a deputy commissioner. Mr. Jennings decided to take that job and let the county hire a new department head. Sydney Manley, formerly of Copper Cliff, was subsequently appointed assessment commissioner for the county.

LAST TRAIN LEAVES

ALVINSTON, Ont. (CP)—The last freight train pulled out of this community 30 miles southwest of London Tuesday, marking the close of the Canadian National Railways branch line which had served it since 1892. The CNR had been given approval by the board of transport governors to close the line between Glencoe and Alvinston because it was not paying its way.

The Rural Scene

The annual meeting of the Prince Edward County Holstein Club will be held at Baxter's Hall, Bloomfield on Wednesday, December 8th at 1.15 p.m. Speaker will be Mr. Roy Ormiston, Brooklin. Mr. Ormiston has been a successful Holstein breeder for many years.

On Wednesday, December 8th a beef cattle day will be held at the Kemptville Agricultural School. This day will be sponsored by the Ontario Beef Improvement Association, and the Eastern Ontario Counties Beef Improvement Associations in co-operation with the Kemptville Agricultural School. The main speaker on the morning program will be Dr. T. A. Burgess, Department of Animal Husbandry, Ontario Agricultural College, University of Guelph who will speak and give a demonstration of selection for finish by ultrasonic animal tester. In the afternoon session Mr. J. A. MacDonald, Animal Husbandry Division, Western Agricultural School, will speak on "Finishing Beef Cattle on Corn Silage", followed by Dr. P. A. Wright, Department of Agricultural Economics, Ontario Agricultural College on the topic "Findings from Ontario Feedlot Study". Dr. Burgess will also speak on the afternoon program "Research in Ontario for Beef Cattle." The program will conclude with a panel discussion on "Problems in the Beef Cattle Business." Panel members will include the speakers of the day, a beef cattle feeder and a cattle drover.

On December 7, apple growers in counties comprising District 7 - (Frontenac, Hastings, Lennox and Addington, Peterborough and Prince Edward) will elect their district representatives for the Ontario Apple Producers' Marketing Board. The election will take place at 2 p.m. at Tobe's County Gardens, Rossmore, Prince Edward County. The Province has been divided into eight districts and each area will elect five committee members who in [illegible] will nominate a representative to the Apple Producers' Marketing Board.

Will Discuss Trespassing By Hunters

PICTON — The problem of hunters and resulting damage to property is to be discussed at a public meeting Thursday night, December 2nd, in the township hall at Demorestville. A representative of the Department of Lands and Forests will be in attendance. "No Trespassing" signs will be available for those wishing to purchase them. Many farmers in recent weeks have been complaining of trespassing hunters and reported damage to property.

Ameliasburgh and Hillier townships reported the same difficulty and numerous Toronto hunters were convicted of trespassing.

Every Day

Your Thoughtfulness

Will Be Remembered ...

WHEN YOU GIVE

A

GIFT SUBSCRIPTION

FOR

The Intelligencer

"The Gift That Lasts The Whole Year 'round"

GIFT CARDS PROVIDED

Gift subscriptions for carrier delivery will be accepted this year for 13 or more weeks **ONLY** in Towns that we have carrier delivery and the City of Belleville.

CARRIER DELIVERY RATES

13 WEEKS	$ 5.20
26 WEEKS	$10.40
52 WEEKS	$20.80

ALL SUBSCRIPTIONS MUST BE PAID FOR IN ADVANCE

CANADA MAIL
Including Canadian Forces anywhere in the United Kingdom, Europe and Canada.

One Year	$12.00
Six Months	$ 6.75
Three Months	$ 3.75

UNITED STATES

One Year	$21.00
Six Months	$12.00
Three Months	$ 6.00
One Month	$ 2.00

DIAL
962-9171
AND ASK FOR
CIRCULATION
DEPARTMENT

COUPON ORDER FORM

Date ....
The Intelligencer,
15 Bridge St. E., Belleville.
Please mail Subscription for .... months/years to:
....
....
Payment Enclosed ...... Name ....
Address ....

The Intelligencer

45 BRIDGE STREET EAST BELLEVILLE 962-9171

RE-ELECT

RUSSELL H. THOMPSON

COUNCILLOR

TOWNSHIP OF AMELIASBURG

Chairman of Centennial Committee

'LIL ABNER

JOHNNY HAZARD

MARK TRAIL

THE GIANTS!

BC

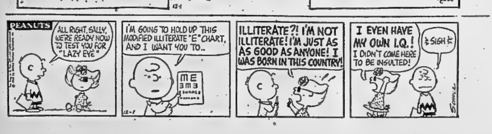

BLONDIE

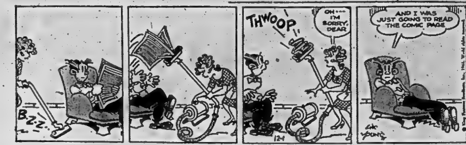

HI AND LOIS

POGO

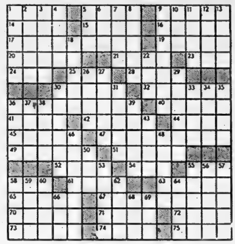

ACROSS

1 Memento of operat[illegible]
5 Man's spiritual part
9 Knight of the road
14 A sport
15 Not strict
16 Sick person
17 Barbara Scott or Carol Heiss: 2 words
19 Sleep deterrent
20 Islam sacred scripture
21 Fender defect
23 Time of year
24 Masticate and swallow
25 Fragment of food
28 Producer of marionette shows
30 Toledo product
32 Most virtuous
36 Ingredient of 30 Across 2 words
40 ----- Peninsula
41 Soil
42 Fabric
44 Conceited
45 At any time before
47 Courteous regard
49 Scat!: 2 words
51 Summer TV fare
52 Black
54 Plunder
55 Ex Burmese premier: 2 words
58 Ship-board word
61 Enlarge a hole
63 See 42 Across
65 The moon
67 Attractive power
70 Make some changes
71 Well-known pen-name
72 Feminine suffix
73 Full of substance
74 Declare not to be true
75 See 22 Down

DOWN

1 Fastener
2 Beverage
3 Nimble
4 Santa —
5 Hudson Bay is one
6 Cereal
7 Not new
8 Instruments
9 Fit of ill temper
10 River (Sp.)
11 Islam religious teacher
12 — Verde National Park
13 Take booty
18 Is aware
22 Forty winks
26 Undergoes decomposition
27 Tire section
29 Firmly fixed
30 Descendant of Shem
31 Scare away
33 Impetuous ardor
34 Levantine ketch
35 River to the North Sea
36 Make bad golf shot: Slang
37 "Last Days of Pompeii" character
38 Aztec "Noah"
39 Long-time prisoner
43 Corrupt Roman ruler
46 Collection of books
48 Russian coin
50 Part of the body
53 Entitled
55 Join
56 Fits into suitable receptacle
57 Not yet solved
58 Masculine name
59 Do an office job
60 Informal farewell
62 Man
64 Roman road
66 Kind of income
68 Martini ingredient
69 Negative word

Yesterday's Puzzle Solved:

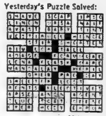

12/1/65

Astrological Forecasts

By SYDNEY OMARR

For December 2

ARIES (Mar. 21 — Apr. 19): Use common sense . . . make it your valuable ally. Tendency toward fatigue exists. Find out how you can save time, money. Streamline methods, directions. Many are interested in you.

TAURUS (Apr. 20 — May 20): Stay clear of intrigue. Means there is necessity for some secrecy. May involve member of opposite sex. Excitement of discovery creates mental, emotional stimulation.

GEMINI (May 21 — June 20): Use intuition to solve apparent contradiction. Could involve duty and promise to family member. Confide problem. Solution lies in being frank, truthful. Hold off on final decision.

CANCER (June 21—July 22): Study Gemini message. You can trust hunch. Push forward with plans, special project. Good lunar aspect accents long range planning, correspondence. Read and write, observe and learn.

LEO (July 23 — Aug. 22): If you neglect basics now, you must retrace steps. Don't substitute showmanship for knowledge. Avoid flash — concentrate on the "real thing." Message becomes crystal clear later.

VIRGO (Aug. 23 — Sept. 22): Sudden events, changes indicated. Be willing to tear down in order to rebuild. Don't feel you have but one path to follow. Clear away emotional debris. Start anew!

LIBRA (Sept. 23 — Oct. 22): Secrets could be revealed. You break through red tape. Discovery featured. Remember resolutions connected with diet, health. One you respect due to reveal unusual plan. Be a good listener.

SCORPIO (Oct. 23—Nov. 21): Flurry of activity centres about visits, messages, special assignments. Element of deception could be involved. Study facts. Draw conclusions based on realistic appraisal.

SAGITTARIUS (Nov. 22 — Dec. 21): Not wise to attempt expansion too quickly. Recent events require meticulous attention. Scan various possibilities. Opposition continues to exist. Check for loopholes.

CAPRICORN (Dec. 22 — Jan. 19): Avoid unnecessary travel. Concentrate rather than scatter forces. Decision affecting your future not far off. Be available. If one close to you confides problem . . . be a good listener.

AQUARIUS (Jan. 20 — Feb. 18): Bright prospect can now be turned into valid opportunity. Pounce on chance to advance personal cause. Money pressure relieved. Activity shown in connection with relatives.

PISCES (Feb. 19 — Mar. 20): Adhere to basic policies. Not wise to veer too far off course. Your own feelings serve as reliable guide. Go slow where business investment enters picture. Key is patience.

• • •

IF TODAY IS YOUR BIRTHDAY . . . you are sensitive, capable of creating — you would benefit through greater understanding of music, art.

• • •

GENERAL TENDENCIES: Cycle high for Aries. Special word to Scorpio: Avoid extremes — study report. It may not contain all significant facts.

• • •

To order Sydney Omarr's 50-page booklet, The Truth About Astrology, send 50 cents to Omarr Booklet, Box 3240, Grand Central Station, New York 17, N.Y.

JOINTS USE SILVER

There is about six ounces of silver in each main bearing of a diesel engine.

RE-ELECT
ALLIN
JACK
ALDERMAN
"He Looks After Your Interests"

EATON'S

Christmas Sale

STARTS THURSDAY, DECEMBER 2nd

OPEN THURSDAY DEC. 2nd AND FRIDAY DEC. 3rd UNTIL 9 ● SHOP AND SAVE NOW FOR CHRISTMAS AT EATON'S!

Christmas is Special Treasures from Toyland!

A. Our Best Quality Spring Horses
Life-like moulded latex rubber in Palomino colour with black mane and tail. Chromium-plated tubular steel frame; heavy-duty coil-spring suspension. Rubber floor guards. About 42" long, 23½" wide, 33½" high. Special, each **26.99**

B. "N.H.L. Power Play" Hockey Games
Metal construction and players; plastic rails and scoreboard. Red light flashes when goal is scored. Favors individually-operated. Uses 2 "D" batteries (not included). About 36" long, 16" wide. Special complete **7.88**

C. Modern 2-Way "Princess" Phone Sets
Dial phones with 6' wire. Operating dial signals other party. Phone really rings; voice is transmitted. Uses 4 "D" batteries (not included). Blue. About 8" long, 4" wide. Special, set **7.88**

D. "I Walk by Myself. I'm Baby First Step"
I can walk on any level surface . . . all by myself. I'm battery-powered and roboticized! I have roomed "Saran" hair, I close my eyes. I'm about 20" tall. (Uses 3 "D" batteries, not included.) Special, complete **14.99**

E. Magnetic Blackboard-and-Peg Desk
Portosette with EATON'S! Blackboard on one side, magnetic peg-board on the other. Has boxed underwraith. Chalk, brush, letters, letters, eraser, magnetic numbers. Tubular steel frame, wood seat, back. Board size, about 18" x 13". Special, complete **8.99**

F. Loaded for Action! "Multi-Pistol 09"
Power-packed, plastic carrying case holds pistol which fires long and short-range bullets. Optical sight really works. Fires wide variety of missiles. Secret "derringer" in handle. Case included. Special, complete **5.77**

G. Exclusive with EATON'S! Doll Rooms
Wooded steel; body, about 32" long, 19½ wide, 34" high on top of grip. Folding vinyl roof. Chromium-plated tubular steel; coil-spring suspension. Anti-tip brake; carry basket. Blue. Sale, complete **9.99**

H. Exclusive with EATON'S! Ranch Houses
3-room doll house has kitchen, bedroom, nursery, bathroom, living room, dining room and patio with simulated tile proof. Bright lithographed metal; people and furniture of durable plastic. About 21" x 14" base, 12" high. Special, complete **7.77**

—EATON'S Basement

Special Value!

Step-On Cans

Step-on cans made of rust proof, leak proof, odorless polyethelene. Colours white, turquoise and yellow.

EATON Christmas Sale Special, each **4.99**

—EATON'S Basement

Special Price! Set of 3

Stacking Stools

Rectangular stools of solid metal frame finished in Bronzetone baked enamel. One of each colour beige, turquoise and coral. About 17" high.

EATON Christmas Sale Special, set **7.99**

—EATON'S Basement

Special Value!

Golf Carts

With push button automatic folding. Ten inch sleeve, bearing wheels and adjustable bag brackets.
EATON Christmas Sale Special, each **11.95**

Same As Above

Push button automatic folding, with 11½" spoke wheels.
EATON Christmas Sale Special, each **16.95**

—EATON'S Basement

Special! 'Lady' Pepperell Sheets

Fine serviceweight cotton sheets are finished with deep flat hems or with stretch-fit corners on the fitted bottom sheets. White only with 'Rose Leaf' design. Twin or double-bed size.
Reg. 3.25 to 4.98
EATON Christmas Sale Special, each **2.99**

—EATON'S Main Floor (Rear)

Imported Flannelette Blankets

Imported all-cotton in extra-long or extra-wide for double-bed size. These are soft textured and long wearing. Pink and blue striped. Size 90x108".
Reg. 4.99
EATON Christmas Sale Special, each **2.99**

—EATON'S Main Floor (Rear)

2-Piece Bathroom Ensembles

Thickly tufted chenille carved, both set in decorator colours. Non skid, with latex back and are washable. Poly-bagged, colours, green, yellow, white or blue.
Reg. 5.49
EATON Christmas Sale Special, 2-pc. **3.99**

—EATON'S Main Floor (Rear)

Special Value!

Women's Walking Shoes

Kid leather uppers. 3-eyelet blucher tie, and strap-in vamp. Leather sole with rubber heels. Black moccasin high riding cuff. Perforated vamp and bow, elasticized top line. Brown only. Sizes 3 to 9 in our group. Assortment women's nursing shoe white only. Sizes 3 to 10 in the group.
Reg. 12.98
EATON Christmas Sale Special, pair **8.95**

—EATON'S Main Floor (Rear)

Special! Misses' Cardigans

In wool-and-mohair, cardigan has 8 button closing, ribbed band at neckline and cuffs. Grey only. Limited quantity!
Reg. 7.99
EATON Christmas Sale Special, each **4.00**

—EATON'S Second Floor

'EARLY BIRD' SPECIALS

On Sale at 9:15 a.m. and only While quantities last

PERSONAL SHOPPING ONLY, PLEASE

Special! Women's Dresses

Sheer-a-lur type dresses with round neckline and tailored, broken size and colour range. Sizes 16½ to 22½. Limited quantity.
Reg. 8.99
EATON Early Bird Special, each **3.00**

—EATON'S Second Floor

Special! Women's Briefs

In rayon with elastic and band leg style, elasticized waist and double crotch. White, pink or blue. Sizes small, medium, large or over-size. Much Higher Priced!
EATON Early Bird Special, each ..... **.28**

—EATON'S Second Floor

Boys' and Girls' T-Shirts

Cotton, short sleeves with 2 button front and, some with Peter Pan collar, others with pointed collar. Assorted plain and stripes. Sizes 2 to 6X.
Reg. 1.99
EATON Early Bird Special, each ..... **.99**

—EATON'S Second Floor

Save 6.00! High Chairs

Chromium-plated, tubular steel legs with white plastic tips on feet for safety. Padded seat and back and arborite tray with guard rail. White, beige, turquoise or yellow.
Reg. 15.95
EATON Early Bird Special, each **9.95**

—EATON'S Second Floor

⅓ Off! Baby Carriages

Special clearance 3 only new model baby carriages in Brown/Beige colour.
EATON Early Bird Special, each

DeLuxe Reg. 59.95 ..... **39.95**
Regular Model Reg. 49.50 ..... **33.20**

—EATON'S Second Floor

½ Price! Clearance

Plumbing Fixtures and Supplies

Included are such items as bath tubs, sinks, toilets, shower cabinets, water heaters, bathroom cabinets, etc.

—EATON'S Basement

⅓ Off! Clearance

Drapes and Yard Goods

2 Examples:

1wx63" Long (Fiberglass)
Reg. 11.95
EATON Christmas Sale Special, pair **7.95**

1wx63" Lined
Reg. 17.49
EATON Christmas Sale Special, pair **11.95**

—EATON'S Third Floor

Special Offer! 13-Piece

Bedroom Grouping

Included 3-pc. bedroom suite in shaded walnut with triple dresser, mattress, slat spring, 2 pillows, 2 sheets, 2 pillow cases and 2 boudoir lamps.
EATON Christmas Sale Special, 13-pce. **229.50**

—EATON'S Third Floor

PHONE 962-9205

THE T. EATON Co LIMITED

THE INTELLIGENCER
Founded 1834
Merged in 1930 with
The Ontario, founded 1870

The Intelligencer

THE WEATHER
Friday: Variable cloudiness. Mild. Low 32. High 42.

Authorized as Second Class Mail Post Office Department, Ottawa

BELLEVILLE, ONTARIO, THURSDAY, DECEMBER 2, 1965

7c Per Copy

British Foreign Secretary Seeks Aid Of Russia In Ending Viet Nam War

QUEEN MOTHER SAYS HELLO TO "DOLLY" — Queen Mother Elizabeth, right, visits Mary Martin, star of "Hello, Dolly!" backstage after attending a charity preview of the musical in London. It was the queen mother's first public appearance since an attack of influenza last week. The performance was for British theatrical charities and the Jerusalem Baby Home. (AP Wirephoto via cable from London)

MOSCOW (AP)—Soviet Premier Alexei Kosygin discussed Viet Nam with British Foreign Secretary Michael Stewart during a two-hour Kremlin meeting today.

Informed sources said they also discussed disarmament, with particular attention to halting the spread of nuclear weapons, and Soviet-British relations.

There was no indication of any change from previously known Soviet positions.

The sources said Kosygin and Stewart covered much of the same ground that Stewart had already covered with Soviet Foreign Minister Andrei Gromyko. Gromyko was present at today's meeting in the premier's office.

This was the only meeting with Kosygin scheduled for Stewart's five-day visit. He is expected to see Leonid I. Brezhnev, first secretary of the Soviet Communist party, but a time still has not been fixed.

Stewart and Gromyko will talk again Friday. They have already had three meetings.

Stewart appealed to Gromyko Wednesday night for both sides to forget recriminations over the background to what Stewart called "the cruel war" in Viet Nam. He asked that they look ahead to trying to find a solution for it.

The appeal followed an exchange of statements on already public positions of Britain and the Soviet Union on Viet Nam. Gromyko promised to consider Stewart's appeal, British sources said, but also reasserted that the United States is guilty of aggression in Viet Nam.

Britain and the Soviet Union are co-chairmen of the 1954 Geneva conference on Indochina. Supporters of the Communist cause in Viet Nam continually urge a return to the Geneva principles.

However, Britain has met Communist reluctance on its efforts to reconvene a Geneva conference to consider Viet Nam. The Hanoi government in-

(Continued on Page 2)

Russia Likely To Discuss A-Arms Curb

MOSCOW AP — British sources said today Russia may reconsider its stand that present Atlantic alliance discussions on nuclear protection schemes would block a nuclear non-proliferation agreement.

This tentative conclusion was drawn after Soviet Premier Alexei Kosygin met for two hours with British Foreign Secretary Michael Stewart. Viet Nam also was discussed.

The British informants said Stewart now believes the Russians are re-examining their position that the West must abandon all multi-lateral nuclear schemes in NATO before the Russians would discuss further a treaty to halt the spread of nuclear weapons.

Zambia Agrees To Accept RAF Planes And Men

LONDON (CP)—Prime Minister Wilson agreed with President Kenneth Kaunda today to supply RAF planes for the defence of Zambia. He said fighter planes could move in immediately.

He said discussions about ground troops were continuing.

Wilson told the House of Commons: "Agreement has now been reached on all terms and conditions relating to the stationing of RAF planes and the RAF regiment in Zambia . . . there is nothing to stop immediate entry of planes into Zambia."

Wilson said agreement on the dispatch of planes was reached at talks in Lusaka between Commonwealth Secretary Arthur Bottomley and President Kenneth Kaunda.

Earlier, Wilson had declared virtual economic war against Zambia's neighbor, Rhodesia, with a set of sanctions that cut off 95 per cent of British trade with the rebellious colony, ruled by a white minority.

A squadron of Javelin jet fighters and large air transports waited in Nairobi, Kenya, for orders to fly to Zambia. The 44,000-ton aircraft carrier Eagle cruised off the east African coast. Its Buccaneer strike jets and Sea Vixen fighters carry more punch than the entire Rhodesian air force.

Ground troops were reported at staging depots in Africa, Britain and the Middle East British protectorate of Aden.

Wilson offered Kaunda a battalion of ground troops, a fighter squadron and a radar station, but the two were reported to have disagreed over command of the British force. Wilson wants the British to give the orders while Kaunda wants at least a share in the command structure.

WANTS DAM PROTECTED

Kaunda asked for the British forces to guard his country's electrical supply from the Kariba Dam, which the Rhodesians operate on the border between two countries. The power plant is in Rhodesia. He wants the British troops to invade Rhodesia and overthrow Smith's white-minority government.

Wilson told the House of Commons the troops will fight if necessary to protect Zambia's power supply, but he ruled out any unprovoked attack against Rhodesia.

Wilson also disclosed that British planes would go into Zambia only if the British were given control of the country's main airports. This would enable the British to oppose any attempt to bring in air forces from other powers.

Wilson said the Zambian president had "emphasized his desire" that the British should "capture and safeguard" the Kariba Dam, which provides

(Continued on Page 14)

Slight Stride To Goal

By BORIS MISKEW

UNITED NATIONS (CP) — The United Nations took a slight stride toward its goal of complete disarmament Wednesday by giving overwhelming approval to a proposal aimed at making the African continent a nuclear-free area.

The UN General Assembly's main political committee passed by a 105-to-0 vote, with three countries abstaining, a resolution calling on "all states to respect the continent of Africa as a nuclear-free zone."

Canada, whose preoccupation at the UN is mainly with disarmament and peacekeeping, gave her support to the resolution along with the United States, Britain and the Soviet Union.

France continued to abstain from voting on resolutions dealing with disarmament, and was joined Wednesday by South Africa and Portugal.

Both South Africa and Portugal said they favored the principal objective of the resolution but could not support it because it called on the Organization of African Unity to take the initiative in carrying out the resolution.

The OAU has been hostile to South Africa for her racial policies and to Portugal for her colonial policies on the African continent.

WILL BE FIRST

The resolution urges all states to refrain from testing or introducing nuclear weapons to Africa and, if it is carried out, Africa will be the first area in the world to be assured of nuclear-free status.

The passing of the proposal, sponsored by 28 Afro-Asian na-

(Continued on Page 14)

THE TEMPERATURES

	Max.	Min.
Today	43	33
Year Ago	26	10

THE WEATHER

Synopsis: Mainly sunny mild weather is forecast for most of Southern Ontario while cloudy conditions will persist across Georgian Bay and Lake Superior. Friday is expected to bring continued fair and mild weather to southern and central areas and in the north considerable cloudiness with light snow.

Discuss Separate Quebec

TORONTO (CP)—The Association of United Ukrainian Canadians wants a new constitution making Quebec and the other provinces two sovereign nations in a voluntary political union.

But the Canadian Protestant League, Ontario region, says a constitution with Quebec as an associate state would eventually dissolve Confederation.

With these views and others before it, the royal commission on bilingualism and biculturalism today embarked on the third of four days of public hearings.

Wednesday, the commission heard B. E. Keirstead, professor of political economy at the University of Toronto, say it nized as a nation.

ible to let Quebec formulate its own monetary and fiscal policies if that province is recognized as a nation.

The Czechoslovak National Association of Canada said it is prepared to help Quebec change the Canadian constitution "so long as they would not jeopardize Canadian integrity."

However, the association's brief said it is up to French-speaking Canadians "to enjoy fully the advantages of their existing autonomy within a larger political and economic unit, rather than by seeking constitutional changes."

The Protestant League's brief also called for schools to teach the truth about Canada's history: History books should stress Wolfe's victory over Montcalm on the Plains of Abraham in 1760 and recall that French-Canadians are a conquered people.

The league also called for an end to efforts to promote bilingualism. French and English should be spoken only in Parliament, the Quebec legislature and the Supreme Court of Canada. Otherwise, English should be used to unite the country.

However, the institute of citizenship of Toronto differed in its view of bilingualism. French should be taught in Ontario from grades 3 or 4 up. And in-

(Continued on Page 14)

Most U.S. Troops in Viet Nam Are Tied Down Guarding Bases

SAIGON (AP) — Despite the huge American buildup, allied forces in South Viet Nam remain insufficient to carry the fight to the Viet Cong guerrillas effectively.

An important reason: Most U.S. and South Vietnamese troops are pinned down by security jobs—including keeping what they hold—so that surprisingly few battalions are available for searching out the Viet Cong.

An influx of troops from North Viet Nam has in effect returned the situation to where it was earlier this year, before a surge of new U.S. forces tipped the balance temporarily in the allies' favor.

The Communists in recent weeks have shown themselves willing to sacrifice hundreds of troops. Man for man, they are as well-equipped as the U.S. infantryman and have as much, if not more, firepower. Seldom mentioned any more in Saigon is the theory that a U.S. platoon, because of its firepower, could easily wipe out a Viet Cong company.

The war now probably will produce bigger and bloodier battles. It seems likely that only if U.S. troops can wipe out

(Continued on Page 14)

Continue Mandate -- Martin

By DAVE McINTOSH

OTTAWA (CP)—Acting Prime Minister Martin says the United Nations Security Council will have to renew the mandate of the UN force in Cyprus.

The external affairs minister added in an interview that he hopes contributions by UN members to meet the force's $6,900,000 deficit will be made early enough to avoid an "agonizing reappraisal" by UN Secretary-General U Thant on continuation of the force.

The mandate of the 6,000-man UN group in Cyprus, to which Canada contributes 1,000 men,

(Continued on Page 14)

OAS Not Ready For Canada

By ARCH MacKENZIE

WASHINGTON (CP) — The Organization of American States is in no position to invite Canada officially to join, observers here suggest.

They say it won't be until the fundamental overhaul begun at the just-concluded inter-American conference at Rio de Janeiro, Brazil, makes more progress.

They were commenting on the statement Tuesday at Kingston, Jamaica, by Prime Minister Pearson that Canada will consider seriously an official invitation to enter.

"It was an invitation for an invitation," one diplomatic source commented. But he added that the Latin American nations are aware of and sympathetic to the Canadian view that it cannot seriously contemplate joining a hemispheric organization afflicted with se-

(Continued on Page 14)

Unemployment Insurance Fund Over Hundred Million

OTTAWA (CP)—The unemployment insurance fund is back above the $100,000,000 mark again, twice as high as its year-ago level. It hasn't been as healthy since 1962.

Only 20 months ago it was more than $30,000,000 in the red.

This year's marked increase in employment, more than matching a decline in unemployment, has sent fund revenues soaring while expenditures have dropped.

At Oct. 31, latest date available, the fund's balance was $126,822,111. During that month the fund added nearly $24,000,000 to its bank account on revenues of $34,132,103 and benefit payments of only $10,223,036.

Last year the balance at Oct. 31 was $56,750,970.

The fund traditionally reaches its annual low point in May, drained by the high unemployment of late winter and spring. Last May it was at $22,721,000.

This year was the first since 1962 in which the fund has stayed out of the red. In the spring of 1963 and again in 1964 it had to be supported by federal loans until the summer job upturn allowed it to recover and pay back the loans.

The fund, set up in 1941, is financed by equal contributions from employers and employees with the federal government contributing 20 cents for every dollar thus raised. Ottawa also picks up the bill for administration.

Premium payments are mandatory from all workers earning under $5,460 a year or who are paid on the basis of hours, days mileage or piecework. Premiums, split between employees and employers, start at 20 cents on weekly earnings of $9 and under. Top rate is $1.88 on $69 and over.

The fund's high point was $900,000,000 in 1956. Two years later it had dropped to $744,000,000 and by the spring of 1961 it was down to $184,000,000, hard hit by the heavy unemployment caused by an economic recession.

Alarmed by the drop, the Diefenbaker government ordered a special study of the unemployment insurance situation in 1961. The inquiry filed a report in 1962 urging that compulsory coverage be enlarged and seasonal workers—biggest strain on the fund—be excluded.

No action ever was taken on these recommendations.

There now are 4,430,000 workers covered by the program, which pays weekly benefits of $27 to single persons and $36 for married persons.

Today's Chuckle

A man who says he understands his wife probably lies about other things, too.

Quebec Notaries Would Make Ottawa Bilingualism Symbol

MONTREAL (CP)—A Canada bilingual from coast to coast may be "pure Utopia" but a start along these lines could be made with the Ottawa area, Quebec notaries said Wednesday.

Officials of the Board of Notaries of the Province of Quebec, they urged their idea on the royal commission on bilingualism and biculturalism, which was rounding out three days of hearings in Montreal.

The notaries pointed to the language problem as the big barrier to Canadian unity.

"Although the board views Canada-wide biculturalism as Utopian, it suggests that it might be possible to begin with a nucleus at the centre of Canada which would be bilingual and bicultural in the legal, economic and social fields," said spokesman Denys Pelletier.

That centre was Ottawa, which should be made into "the symbol of the nation and the mirror of its culture."

The notaries recommended that a commission be established to make the necessary studies and to tell the federal government, as well as the Quebec and Ontario governments and the cities of Ottawa and neighboring Hull, how the model area should be set up.

Rev. Leonard Mason, representing the Unitarian churches of Montreal, said churches of all denominations and on both sides of the language barrier should be doing more toward achieving bicultural understanding.

Fair play for immigrants was a dominant theme among officials of societies representing Canadians of Hungarian and Italian origin.

Speaking in French, officials of the Canadian-Italian Business and Professional Men's Association, a Montreal-based group, said immigrants should be helped in adjusting to Canadian conditions.

One way of doing this was for government at all levels to have officials available in their more important departments who could speak the languages of large immigrant groups.

Among other representatives giving the commission their ideas Wednesday were members of a Nicolet, Que., hiking club.

French-speaking teen-agers, they gave Co-chairman Andre Laurendeau and his colleagues an account of a summertime trip to British Columbia.

The result of their experiences, said the young hikers, convinced them of the need for cultural unity in Canada and the "inadequacy" of separatism as a future way for Quebec.

"We are the avant-garde of Latin and French civilization on this side of the world," said the members of the Nicolet club to the beaming commissioners. "We don't have the right to make an island out of ourselves."

The club came back feeling, among other things, that Toronto "doesn't seem so British and anti-French as it is often described."

Clearing Passage in Canal To Allow 30 Boats to Enter

By THE CANADIAN PRESS

Tugs began moving a grounded freighter out of the Welland Canal Thursday morning, thus clearing passage to enable some 30 ocean going vessels to prepare to enter Lake Ontario on their downward passage through the St. Lawrence Seaway.

The Seaway locks at Montreal were scheduled to close Dec. 3, but will remain open on a day-to-day basis, weather permitting a seaway spokesman said today. Vessels had to clear the Welland by midnight Wednesday to make Montreal by Friday

The Welland Canal remains open until Dec. 15.

Fear is mounting that some of the 96 vessels still in the seaway may have to winter away from home port. During the last 24 hours winds gusting to 25 miles an hour and the grounded freighter have tied up efforts to clear the seaway.

Twenty-three vessels waited at Cape Vincent, N.Y., the Lake Ontario start of the seaway system. Lock 7 at Iroquois, about halfway between Kingston and Montreal closed Wednesday and the Americans had closed the Snell and Eisenhower locks on their side of the system at Massena, N.Y.

Labor troubles are also plaguing seaway shipping as the season closes.

In Montreal, a labor conciliator was scheduled to meet today with representatives of the Canadian Merchant Service Guild (CLC) and the Lake Carriers Association in an effort to avert what appears to be a mass resignation of first officers on lake vessels.

One source said some of the 18-member companies of the association have been receiving 48 hours notice from mates in what appears to be a mass resignation rather than a strike.

The guild has been negotiating for about a year with the association for a new contract. Talks broke down last July and weren't resumed until the union requested a federal conciliator.

FIRST CALL with Bonwicks

"Now look here, Lydon, about this Vietnam."

Police Cracking Down On Shoplifting at Area Shopping Centre

Two more people were sent to jail this morning by Magistrate T. Y. Wills — the latest in a series of shoplifting charges as police crack down on pilfering at a Belleville - district shopping centre.

Scene of the theft spree has been the Riteway store complex on the western outskirts of Belleville.

Close to 10 charges have been laid by police in recent weeks and Magistrate Wills has been following a strict rule of seven days imprisonment on conviction for the offence.

The defendants so far have all been married with families and the magistrate has allowed them a week's grace to arrange domestic affairs before imprisonment.

The two sentenced this morning were among two young married couples charged jointly. The magistrate has alternated the periods to be served between the husbands and wives in both households.

In all, there were nine shoplifting charges on the magistrate's docket this morning — all involving alleged pilfering at the Riteway.

Six of them were laid over for hearing until next month.

EMPLOYEE CHARGED

The last charge aired involved an employee of Riteway—a young married woman facing theft counts between September and October. Total value of the goods involved was under $50.

Because she had a psychiatric problem, Magistrate Wills placed her on suspended sentence for two years—on the understanding she would take treatment.

Shortly before, the court had heard a plea of guilty from yet another young married woman —this time the wife of an airman stationed at Trenton RCAF base.

In this case, a police officer testified, the woman had taken two sets of men's underwear and two greeting cards for the sum of $4.

Magistrate Wills once more gave the woman a week to put family affair in order and told her to appear in seven days' time.

"You go in on Thursday and you will be out Monday," he told her.

While the amounts in all cases vary down to the minor sum involved in the charge against the airman's wife, police authorities nonetheless are taking a seriou view of the situation.

The attitude was summed up Crown Attorney John Pringle as he requested a jail sentence for the woman.

"There has been a rash of this sort of thing," he told the magistrate. "The amount stolen here is not great. Nevertheless, a theft has been committed."

Public Mischief Charge Brings Fine of $150

A 17-year-old youth who instigated a manhunt for an armed bandit in the Belleville area, today was fined $150 for giving police false information.

Boyd Bruce, a native of Denbigh now working at Preston, pleaded guilty before Magistrate T. Y. Wills to public mischief — the charge laid after he confessed to police his story was fictitious.

"His parents claim that he tells fantastic stories," OPP constable W. G. Willis told the magistrate as he outlined details of the intensive manhunt caused by Bruce November 15.

A cordon was thrown around the city area fter Bruce reported to police he had picked up a soldier hitchhiker near Tweed, been robbed of $47 by him at gun point near Corbyville, slugged on the head and left unconscious in his car.

"The area was immediately covered by five police cruisers to search for the assailant . . . Belleville police covered the hotels and poolrooms . . . Five other cruisers surrounded the area to search for the wanted person. No one was found to answer the description of the assailant.

Bruce even showed police a "slight bump" on his head and underwent treatment at a doctor's surgery.

However, police became suspicious and checked his story.

They discovered while the youth claimed he was travelling Highway 37 he actually was in Picton watchng television at an uncle's home.

"This is a case of a boy who called 'wolf' once too often," commented Crown Attorney John Pringle.

Instead of a jail sentence he demanded a stiff fine "to reimburse the public treasury" for the cost of the manhunt instigated by Bruce's story.

Magistrate Wills gave the youth one month to pay the $150 or an alternative one month in jail.

Arrested Man Has Vanished In Barcelona

TORONTO (CP) — John D. Laun, German-born operator of a pig raising project in which investors lost thousands of dollars, has vanished after being arrested in June in Barcelona, Spain, provincial police said Wednesday.

Laun is wanted here on fraud charges.

When provincial police asked Spanish authorities when they could send someone to bring back Laun to Canada, they were told his whereabouts was unknown.

Police here have asked Interpol, the international police organization, to try once again to locate him.

Laun was the promoter of a scheme under which 1,135 persons invested various sums of money in buying pigs and feed. The animals were to be raised at Sunderland, 50 miles north of Toronto.

The operation, called Piggyland, went bankrupt in February, 1962, with a net deficit of $1,613,250.

British Foreign

(Continued From Page 1)

sists on complete American withdrawal from South Viet Nam as a prior condition and Moscow supports this stand, Gromyko told Stewart Wednesday.

The two foreign ministers also discussed German unification without advancing significantly beyond known positions, British sources said.

REVIEW ARMS QUESTION

They also have reviewed attitudes on disarmament with particular reference to possibilities of a treaty to halt the spread of nuclear weapons.

Before Kosygin and Stewart opened their formal talks, Soviet and British newspaper men were permitted into the Kremlin conference room.

Tass, the official Soviet news agency, quoted Stewart as telling Kosygin the talks with Gromyko had covered a wide range of problems "on which mutual understanding is beginning to appear."

Kosygin was in a jovial mood and joked with the correspondents.

There had been a heavy fall of snow overnight in Moscow and when one correspondent suggested that Britain was exporting it to Russia, Kosygin smiled and said: "But some people say the cold comes from the east."

Stewart and Gromyko were scheduled to sign later today an agreement on consular relations between their two countries.

Largest Crowd in Years Attends Debating Club to Hear Municipal Candidates

By CLAIR HOY

The building itself appeared innocent enough.

The old structure was small, but the men kept coming and coming and coming and coming, ad infinitum.

Soon it was standing room only.

The walls bulged. Rafters creaked. The floor sagged rather noticeably.

Smoke filled every nook and cranny of the place.

What at first was relatively orderly rows of men sitting in chairs was now human sardines sitting and standing every which way, wherever there was the slightest opening.

The municipal candidates had arrived.

Chairman Jim "Snipe" Matthews announced the meeting was ready to start . . . then all H— broke loose.

The Warf Street Debating Club was underway again, for the 55th time, and by reports, had the biggest, though perhaps not the noisiest, crowd ever. The heckling though never ceasing, was good natured and invariably met with hearty laughter.

Before the candidate-roasting began, George Forhan was presented with a life membership to the Club. He has never missed one of the meetings and was so honored for his faithful service to the Club.

Senator Harry Rollins presented the certificate of membership to Mr. Forhan. Mr. Rollins said a few words. He was to say a few more during the course of the evening.

Incumbent Mayor Jack Ellis was the first candidateto speak, or at least try to speak over the noise of the hecklers.

TO KEEP MOVING

Mayor Ellis said, "Despite all the signs; despite all the rumors and garbage and gossip that is going around, in the last couple of years we have got Belleville moving and we are going to keep it moving."

Someone in the audience yelled, "Where to?"

The speaker continued "We've started a lot of projects that could benefit this city. You've seen them, the streets, bridges, and so on. They may inconvenience you for a while but they will benefit you in the future. I hope to continue with this progress if I am elected."

Alderman Don Whalen, candidate for Mayor, was the next speaker. Mr. Whalen said, "My friend Mayor Ellis seems to be annoyed by the signs. In fact he is even annoyed that anyone would run against him."

"So am I," a heckler returned.

Mr. Whalen continued, "I do not understand why the industrial commission says, as they have said to me, that this city should not be interested in large industries. I would welcome large industries to Belleville. I think we need both large and small industries."

FAVORS AUTHORITY

Mr. Whalen charged that the mayor was presented with a recommendation and notice of motion concerning the parking authority and the question was to be debated in council. "All of a sudden the thing was withdrawn. As far as I am concerned the parking authority should be retained. It is not only for handing out parking tickets. It is also planning parking for the city, and in Belleville we have real parking problems which must be dealt with."

After the mayorality candidates spoke, all the aldermanic candidates addressed the boisterous meeting.

Jack Allin said, "I've never ducked a fight yet, and I think we are going to get that College Street Bridge. Also, we should have Sidney Street running through the fairgrounds to ease the city traffic."

Senator Rollins disagreed, and naturally, said a few words.

Doug Boyle commented, "I've been diligent in attending all the council meetings on your behalf."

"That's what you're supposed to do," coaxed a heckler.

"But everybody didn't," Mr. Boyle returned. "I have been on several committees. I have been chairman of the senior citizen and family housing committee and we will provide, in the near future, 37 units for the elderly."

An unidentified heckler volunteered the Senator for one of the units.

ROOM FOR IMPROVEMENT

George Brown said, "I am ashamed to be an alderman with regards to our welfare in this city."

A hearty round of applause was interjected.

"I do not think any of us can hold our heads very high with respect to our welfare work. Also, I believe there is a lot of room for improvement in our industrial approach."

Someone added, "Amen!"

T. A. Carruthers said, "I was fortunate this year to bring an industry to Belleville, the Tend-r-Chick on Station Street. I pledge myself to further industrial expansion on your behalf.

"It's an awful lot brighter in here than it is on the streets of Foster Ward," said Gerald Cunningham.

A heckler returned, "That's the brightest comment we've heard tonight."

Mr. Cunningham continued, "I would like to stand on my civic participation. I have served Belleville in the United Appeal, on the hospital board, and was active in the formation of our new planning board. I believe in the future of Belleville and am working for that future.

Enos David said, "My record on council is there and I am prepared to stand on it. I will continue to be the watchdog of your council, voting for truth and honsety."

TOO MUCH ICING

"There's been too much money spent on the icing," Jack Deacon said. "Let's first clean up those culverts, those streets and things before we spend more money on the icing such as a big pavillion on Zwick's Island."

"You tell 'em Jack," a gentleman added.

In the spirit of the occasion, candidate Paul Fleming followed with a succession of quips, all playing on the names of current council members. An example: "Everybody is wondering who the 'ell' is running for mayor and wishes the other guy would stop his crying and whalen'."

The Senator liked it, and even added a few of his own.

Don Joss said, "I think the children of this city need a new arena. This will be my main platform."

"Who's going to pay for it?" a heckler called.

"Some of the back taxes you people owe," Mr. Joss replied jokingly.

"There are many unanswered Art Keegan commented questions in this community. I have asked many of them and no answers were given. I believe in an informed public and believe these answers should be given to the people."

Mr. Keegan, standing on tip toes to see over the microphone, said, "I'm the smallest man running, and I need all the help you can give me."

Little men and big men alike applauded.

NEED INDUSTRY

Ed McKinney commented on the time taken to fix Pinnacle Street. "I understand," he jibed, "the workmen have been there so long they've taken out squatters rights.

"We need a more beautiful downtown area to attract shoppers," he said, "and we need industry. There are two ways to get new industry, one, provide incentives for them to come and two, we must go out and sell Belleville to them."

Dr. Russell Scott said, "After 12 years on the school board this is the first time I've asked for your vote. I will continue to work hard as I have done in the past."

"That was pretty short," the Senator quipped.

"Action speaks louder than words," a fan replied.

Ken Sodden said, "I've sponsored baseball teams here for kids from peewees on up and when I got on council I went on the Parks and Recreation Commission. I believe we accomplished a lot, but there is much more to be done. Also, I believe we need a new four-lane bridge on College Street to replace that old horse bridge."

He made himself some friends.

Don Williams added, "I've been chairman of the Parks Board and I think we've done a good job. Given your support, I will continue to work towards making things even better."

Hastings South MP Lee Grills attended the meeting. "I'm only sorry I can't stay longer," he said. "I've just come from a 50th wedding anniversary and am on my way to another one."

"Freeloading, eh Lee!" someone offered.

COMMISSIONERS HEARD . . .

Lee was laughing too hard to reply.

"Seriously though, I think we are living in the best city in Canada and I will work with the municipal body you elect to make it even better."

The three candidates for Public Utilities Commission, Gerry Hyde, Lyle Langabeer and Harry Rollins spoke next. Then public school board and separate school board candidates spoke briefly. Speaking for separate school board were Robert Lucy, Lawrence Rashotte and George Whalen

Public school candidates speaking were William Townson, Robert Laughlen, "Mac" Smith, Gerald Joyce, Gerald John Brennan, Harvey E. Bronson, Charles Bristol, Murray Arnott and Gord Hutchinson.

Maurice Calahan, secretary-treasurer of the Debating Club, added, "We are taxed here $55.02 every year. It used to be $1. Most of this property isn't even in the city, it's on the water.

"The council hasn't done much for Foster Ward and yet it raised our taxes."

Senator Rollins, naturally, was the last speaker. However, in a serious moment, he appealed to the Club's members to donate to a fund being raised to put an extension on the present building.

Thanks were also given to Orliff "Boiler" Lloyd for donating the public address system, and to Jack Bush, George O'Brien and George Rutledge and Ray Grant for donating the chairs.

One thing about the meeting . . . it was democracy in action. And oh yes, by the end of the evening the building was still standing, though some of its inhabitants weren't.

PUT FISH ON PAYROLL

CROWLAND, England (CP)—The Lincolnshire fen drainage board is importing 400 grass-eating carp from Hong Kong to keep the sea marshes free from weeds. The board hopes the fish will save it £4,000 yearly in labor costs.

Obituaries

JAMES BRANT

DESERONTO — Envoy Frank Phelps of the Salvation Army was in charge of the funeral service for James Brant, held in the White and Morris Funeral Home at 2.00 p.m. Thursday December 2. Interment was in Christ Church Cemetery, with the Rev. Canon J. V. Temple officiating for the committal service.

The bearers were Donald Gatt, Norris Hill, Herbert Histed, Sheridan Maracle, Reginald Scero, and Charles White.

Mr. Brant was born on the Tyendinaga Mohawk Reserve, the son of the late William C. Brant and his late wife, who was Phoebe Davidson of Belleville before her marriage. His wife, formerly Clara Sero, predeceased him by nearly 20 years. There were no children. He is survived by a niece, Mrs. Eldora Baldwin, and by several cousins.

As a young man, Mr. Brant went to Buffalo, where he worked as a plumber, pipe-fitter, and high - steel man until his retirement 10 years ago. Returning to the Reserve, he built himself a small cottage near the family home, where he resided as long as health permitted. About four years ago he moved to Deseronto, entering the Centre Rest Home not long afterwards. A week before his death he entered the Belleville General Hospital for observation, an dwas to have been discharged the morning he died suddenly.

He was a member of Christ Church and had been a member of the Deseronto Masonic Lodge for over 50 years.

ERNEST KING DEVOLIN
(R.R. 3, Madoc)

Life resident of the Madoc township district, Mr. Ernest King Devolin, R.R. 3 Madoc, died suddenly Wednesday at Belleville General Hospital. He was 57.

Born in Madoc township, he was the son of Robert Devolin of Belleville and the late Mrs. Devolin.

He was a farmer and was popular and well respected in the area.

He is survived by his wife, the former Mabel M. Burris, four daughters, Mrs. D. (Margaret) Chapman of Cooper, Mrs. J. (Betty) McMurray of Tweed, and Mrs. D. (Carol) Holland and Mrs. D. (Dorothy) McMaster, both of Belleville, and five sons, James of Queensboro, Robert and Ronald, R.R. 3 Madoc; John of Madoc and Keith of Peterborough.

Also surviving are six brothers, Robert of Madoc, Thomas of Marmora, George of Madoc, Gordon, Belleville, Raymond, Marmora, and Grant of Belleville, and one sister, Mrs. G. (Alice) Derry of Marmora, and 23 grandchildren. One brother and one sister pre-deceased him.

The funeral will be held Saturday afternoon from the MacKenzie Funeral Home to Trinity United Church.

BIRTHS

HOPKIN — Rhonda wishes to announce the birth of her baby sister, Lynn Marie, on Sunday, November 28, 1965 at Belleville General Hospital. Weight 7 lbs. 15½ oz. Proud parents are Harold and Helen.

DEATHS

DEVOLIN, Ernest King — Of R.R. No. 3, Madoc, suddenly on Wednesday, December 1st, 1965, at the Belleville General Hospital, Ernest King Devolin, dear beloved husband of Mabel M. Burris, dear father of Mrs. D. (Margaret) Chapman, Cooper, Ont., Mrs. J. (Betty) McMurray, Tweed, Mrs. D. (Carol) Holland, Belleville, Mrs. D. (Dorothy) McMaster, Belleville, James of Queensboro, Robert and Ronald of R.R. No. 3, Madoc, John of Madoc, Keith of Peterborough. Beloved son of Mr. Robert Devolin of Belleville and the late Mrs. Devolin, dear brother of Mrs. G. (Alice) Derry, Marmora, Robert, Madoc, Thomas, Marmora, George, Madoc, Gordon of Belleville, Raymond of Marmora, Grant of Belleville.
Mr. Devolin is resting at the MacKenzie Funeral Home, Madoc. Funeral on Saturday, December 4th to Trinity United Church for service at 1.30 p.m. Reverend W. M. Sedgwick and Reverend D. W. Potter officiating.
Interment, Lakeview Cemetery. D2-3t

MCKEOWN, Fredrick — At the Belleville General Hospital, on Wednesday, December 1st, 1965, Fredrick McKeown, beloved husband of Alzina Morton, of Springbrook, in his 75th year; dear father of Leslie of Marmora, Melville of Campbellford, Donald of Foxboro, Carl of Victoria, B.C., brother of Mrs. W. Morrow, Peterborough, Mrs. W. Irwin, Campbellford, Mrs. Kathleen Walsh, Toronto, Alfred, Vancouver, Thomas, Springbrook, Edward, of Harold. Also survived by 13 grandchildren.
The late Mr. McKeown is resting at the Howden Funeral Home, Marmora, thence to Springbrook United Church for service on Friday, December 3rd, 1965, at 2.30 p.m.
Interment, Mount Nebo Cemetery. D1-2t

VENTON, Mrs. Mary Elizabeth — Passed away on Wednesday morning, December 1, 1965 at her late residence, 195 John Street, Napanee, Ontario, Mary Elizabeth Baker, beloved wife of the late Henry Venton. Dear mother of Percy and George of Kingston, Mrs. George Handy (Eva), Napanee, Miss Lillian R. N., Woodstock, Mrs. Vernon Smith (Gladys), Napanee, in her 96th year.
Resting at the White and Morris Funeral Home, Deseronto, where funeral service will be held on Friday, December 3, at 2.00 p.m. Rev. A. F. Dowdell officiating.
Interment, Deseronto Cemetery. D1-2t

New Sub Post Office Is Opened

A new sub post office was opened December 1st on the East Hill at the Marner Grocery at the corner of Queen and Albert Streets.

The new sub post office location is in place of the former office at the Maple Leaf grocery at the corner of Victoria and Chatham.

Full stamps service, parcel post, registered letter service and money orders to $100 will be offered at the sub station.

Yardley has a gift for saying "Merry Christmas" to a man

Drop in and choose yours while selections are still complete.

Geen's SUPER-SERVICE Prescription Pharmacy

THE HOME OF SUPER SAVINGS

PHONE 962-4551 — FREE DELIVERY

OPEN EVENINGS AND ALL DAY WEDNESDAY

TRENTON READERS MISSED YOUR PAPER ?

If your Intelligencer is not delivered in Trenton by 7.00 p.m. (7.30 on Fridays)

CALL

392-3929

Our Branch Office will try to take care of your problem.

Yardley has a gift for saying "Merry Christmas" to a man

Drop in and choose yours while selections are still complete.

DOLAN THE DRUGGIST

"YOUR LAURA SECORD SERVICE SHOP"

OPEN TONIGHT 'TIL 8-O'CLOCK

962-3406 FREE MOTOR DELIVERY

MAYOR J. R. ELLIS meets police officials after crime prevention conference in Belleville. From left are Sergeant E. Joyal, Quebec Provincial Police; Nepean Chief John Rankin, conference chairman; Hugh H. Black, U.S. Border Patrol; RCMP Corporal Jack Hickman and Belleville Chief J. B. McLauchlan.

Diefenbaker Ready to Start On Vacation

SYDNEY, N.S. (CP) — Conservative Leader Diefenbaker was to fly back to Ottawa today to clear up minor business before heading off on a Caribbean vacation.

One of Mr. Diefenbaker's aides said the Opposition leader would "look after odds and ends" in the capital before leaving Dec. 11 on a 10-day Caribbean cruise.

Most of his speeches during a 48-hour visit here were non-political in nature, but during a speech to a combined service club meeting Wednesday, he indicated the Conservatives would steadfastly examine all government programs during the coming session of parliament.

"That's the function of the Opposition," he said. The Opposition had to ensure "everything shall be dealt with carefully."

Mr. Diefenbaker said some people argue that Parliament could be run more efficiently.

"But Parliament is not an industry, to be run along the lines of private business. That would be to assign to Parliament a function it never had. Parliament deals with the soul of the nation, its idealism and its hopes."

Coming Events

ALCOHOLICS ANONYMOUS. Thursday, 8.30 p.m., St. Thomas Parish Hall, Bridge Street East.

COME TO THE FUN FAIR, ST. George's Mission, Station St., Dec. 4, 6.30. Games, refreshments, Home baked table, Bazaar table. D2-21

ANNUAL BAZAAR AND BAKE Sale, December 4 at 1 p.m. Location: formerly Doug's Hobby Shop, Front Street. Auspices Church of Jesus Christ Latter Day Saints. D2-21

ANNUAL BUS TRIP TO TORONTO, Dec. 8. Fare $3.50, leaving Quinte Hotel 7.30 a.m., leaving Toronto 7.30 p.m. Tickets available at Thompson's Cigar Store formerly Lewis Cigar Store or 962-3993. D2-3t

MUNICIPAL ELECTION, MONDAY, Dec. 6th and Robert Laughlen would like to serve you as Public School Trustee. D2-21

TURKEY ROLL, FRIDAY, DECEMBER 3rd, Belleville Shrine Club, 51 Highland Ave., 9 p.m. Everybody welcome. D2-21

A.N. & A.F. SOCIAL EVENINGS Fridays and Saturdays now until Christmas. Turkeys - Turkeys - Turkeys. Win your Christmas Turkey. All members and guests welcome. D1-2-8-9

KING BALDWIN PRECEPTORY No. 6 will hold their annual Christmas Observance Ceremony in the Masonic Temple, Foster Avenue at 3 p.m., Sunday, Dec. 5, 1965. All Masons and their families are welcome. N26-D1-2-3

PREMIERE SHOWING OF NEW film "House of Toys", Will be shown at Masonic Temple, Saturday, December 4th, 7.45 p.m. Sponsored by Y.P.C. N30-D2-3

SOCIAL EVENING KNIGHTS OF Columbus Club Rooms, 399 Front Street. Thursday at 8.00 p.m. Special prizes. Fun for all. Admission 25c. Everybody welcome. Ap20-ev-th-tf

BELLEVILLE THEATRE GUILD presents the Importance of Being Earnest at Belleville Collegiate, December 2, 3 and 4 at 8.30 p.m. Tickets available at the door. N26-6t

MEETING PARKDALE HALL, 7.30 sharp. Come and hear your candidates for your municipal election. Dec. 2. N30-3t

Police Officials Convene For Conference on Crime

Police officials answered a collective summons to Belleville yesterday to a closed door conference on crime.

The session was the latest in a series organized by police forces in the province and drew officers from the RCMP, the Quebec and Ontario provincial forces, railroad and service police and the U.S. border patrol.

About four such conferences are now held annually throughout the Eastern Ontario region.

Chairman of yesterday's assembly, for which Belleville police were hosts, was Chief John Rankin, Nepean township.

The day-long conference, discussing developments in crime and crime-combatting, was held at the Tops Motel.

Shoot to Miss

54 Die But 3,500 Succeed In Fleeing East Germany

By HUBERT ERB

BERLIN (AP) — Year after year Germans have been shooting Germans along the borders of their former capital and at the wall that cuts it in two.

The gun has been in deadly earnest ever since the East German Communists more than four years ago built the wall to stop a flow of refugees that was bleeding their Soviet - backed state of badly needed manpower.

The four-year toll at the 10-mile wall and along some 90 miles of fence separating West Berlin from East Germany stands at 54 officially confirmed deaths.

"We know the death toll to be at least three times that figure," Ernst Lemmer, former minister for refugee affairs, has said. Many more have been injured.

West Berlin police, however, say the East Germans do much more shooting in the side or in the air than shooting to kill.

Capt. Heinz Hackbarth, a political specialist for the West Berlin police, comments:

"If the East German border guards always aimed to kill or maim every time they see, hear or suspect a refugee, there would be a bloodbath far worse than we have had."

ABOUT 3,500 ESCAPED

Since August, 1961 when the wall was built, about 3,500 persons have managed to make it into West Berlin. Some have spectacular escape adventures, but most of the estimated six to 15 who daily attempt to come across take advantage as best they can of darkness, fog or what little natural cover the East Germans have left standing.

Many never make it past the 300-yard "death strip" the Communists have thrown around West Berlin.

West Berlin police list more than 2,000 persons known to have been arrested on the Communist side of the wall and 1,000 more captured along the East German zonal frontier. Those caught average a year in jail.

To stop escapes the East Germans have three Volksarmee (People's Army) brigades around West Berlin. These total 14,000 men, with 3,600 always on guard.

They have 197 watch towers to aid them, plus spotlights, floodlights, flares and 211 dog stations. There are three companies of boat troops equipped with fast patrol craft.

According to West Berlin police, light machine - guns mounted in the towers are intended to cover lateral gaps between the towers. For close work near the boundary itself, foot patrols have shorter-range sub - machine - guns, tear gas grenades and anti-tank bazookas.

They are backed by motorcycle and truck patrols behind the "death strip." In some critical areas armored cars are brought up, especially at night.

GUARDS CROSS OVER

Despite all Communist precautions, at least 435 uniformed guards have taken advantage of their posts near West Berlin to cross over.

Capt. Hackbarth says the Communists try to make sure their men do not defect—and that they shoot when they are supposed to.

"At least 80 per cent of the guards are married or have other people in East Germany who depend on them," he said. "Most of them, usually draftees serving 18 months in the army, are not Berliners.

"They are always paired and whenever possible never in the same pairs two days in a row so they do not become friendly.

"Then there is fear of punishment and betrayal through a network of secret police agents within their ranks."

About 400 West Berlin police are posted along the border each day. They too are armed with sub - machine - guns and have tear gas grenades. The border patrols are drawn from an all-purpose West Berlin police force of 13,300 men.

There have been 13 occasions when West Berlin police opened fire to cover a refugee in danger of getting killed. One East German guard was killed in such an exchange and three others are known to have been killed by fire from their own comrades.

Ten Killed In First Week Of Safe Driving

By THE CANADIAN PRESS

A total of 10 highway deaths were reported Wednesday in Ontario, Quebec and British Columbia, the only provinces with traffic fatalities on the first day of Safe Driving Week in Canada.

Ontario led the accidental death count with five, according to a Canadian Press survey. Quebec reported four and British Columbia one.

The Canadian Highway Safety Council predicts a total of 50 deaths on Canada's highways during the seven-day safe driving week campaign which started midnight Tuesday. Sixty persons died on the highways during the same period last year.

Following are the first-day totals this year with last year's seven-day total:

		Total
December	1	1964
Newfoundland	0	1
P.E.I.	0	0
Nova Scotia	0	1
New Brunswick	0	0
Quebec	4	22
Ontario	5	26
Manitoba	0	1
Saskatchewan	0	1
Alberta	0	5
British Columbia	1	3
Total	10	60

Fed. of Agriculture Hears Talk About Farming in Britain

A bumper crowd filled to overflowing the auditorium of the County Memorial Building in Napanee for the annual banquet of the Federation of Agriculture Tuesday evening. Those who attended enjoyed a double feast: the turkey dinner for which the Maple Leaf Women's Institute catered, and the informative illustrated address given by Barton MacLean, one of four young people who spent two weeks in the British Isles last summer on a Federation of Agricteulture scholarship.

A graduate of Kemptville Agricultural School, and widely experienced in 4-H Club and Junior Farmers' work, Barton is also well acquainted with practical farming, assisting with the work of the home farm. Consequently he was well equipped to make the best of his visit to the British Isles, and brought back with him an appreciation of the methods used by the farmers, not all of which are better than Canadian methods. During their stay, the four young people were entertained at farm homes in Ireland, Scotland, England and Wales, and Barton's faithful camera enabled him to bring home many unusual pictures. There were pictures also of the various agricultural fairs which they visited. The ground for one of these covered 600 acres. He kept up a running comment as the slides were shown. Even those who had toured the British Isles themselves found the evening refreshing.

Barton was introduced by Garnet Mills, agricultural representative and thanked by Harold Creighton.

Among those at the head table were: A. Douglas Aikenbrack, MP; Norris Whitney, MPP, and Mrs. Whitney; Mayor Lorne Smart and Mrs Smart; Rev. R. L. Willson and Mrs. Willson, as well as the officers. President is Manly Hart of R.R. 6, Napanee, and secretary is Mrs. H. A. Edgar of Napanee.

Student Fees Should Be Doubled Claim of Dean Of University of Toronto

PETERBOROUGH (CP) — The chairman of the commission on financing higher education said Wednesday the commission should have recommended that student tuition fees be doubled rather than recommending they remain at their present levels.

Dean V. W. Bladen of the University of Toronto told an alumni meeting here that educationists generally underestimated the cost of education in discussions with the commission while it was making its survey.

The commission estimated the 1970 cost for universities at $1,250,000,000 with the annual cost rising to $2,000,000,000 by 1975.

Dean Bladen said Wednesday the 1975 figure will probably be $2,500,000,000.

"I think we made a mistake," he said of the report's recommendation on tuition fees, "and we did not have the courage of our convictions."

"While we did not argue that fees should be eliminated or reduced, what we should have recommended is that they be doubled. I would rather support the students than reduce the fees.

"Social cohesion demands that the beneficiaries (the students) pay a share of the cost."

He also suggested that students should be getting five times more aid than they are currently getting, but a part of this should be in the form of loans.

Universities should get 100 per cent of the cost of necessities from governments and students with extras paid for by donations, he said.

Dean Bladen said additional income should also come from a minimum one per cent of the annual income of alumni—where the University of Toronto now gets $300,000 a year from alumni, "it should be $7,000,000."

"The national total should be $60,000,000 a year, which may not sound like a great part of the 1970 estimate of $1,250,000,000 but it is $60,000,000 worth of icing."

He added that the affluent universities in Canada need an immediate 10 per cent increase in revenue to make up for present inadequacies, while the Maritime universities need a 25-per-cent increase.

The Bladen commission was set up by the Association of Universities and Colleges of Canada.

MIX SCIENCE AND SPORT

HARLOW, England (CP) — Pupils at Fedsden school learn about statistics and the rat-race of life by watching white rats in a psychologist's maze. To add to the excitement, the children bet candy bars on individual rats' performances.

Trenton News

By EULA GOSLING — 392-3829

Advance Poll Will Be Held On Saturday

TRENTON — An advance poll for the convenience of those who will be away from Trenton on Dec. 6 willl be held in the town hall over the police station on Saturday, Dec. 4, from 10 a.m. to 7 p.m.

With a mayoralty contest this year, voting is expected to be heavy as compared to years when there is no contest.

Voting on Dec. 6 will be in the schools and the community gardens, from 10 a.m. to 7 p.m.

Voters will be asked to decide if the town should invest $75,000 for a swimming pool in the community gardens' area. Their opinions on Sunday movies and Sunday sports will also be asked.

Permits Issued For 8 Homes

TRENTON — During November, 14 permits were issued from the office of building inspector William Anderson. Total values were estimated at $92,980, bringing to $1,366,707 the total for the year. Mr. Anderson said today it was unlikely the total would reach the million and a half mark by the end of the year.

New home construction, however, goes on apace, with $90,000 of the November total earmarked for construction of eight new dwellings. Other permits were: one dwelling repair, $630; three signs, $2,350; two demolitions, no value.

East Ontario Orchestra Gives Concert

TRENTON — Last night's Rotary-sponsored concert in the Trenton high school auditorium by conductor Stephen Choma, and the members of the Eastern Ontario Concert Orchestra, left nothing to be desired in variety. The orchestra swung with ease from the Light Cavalry Overture of Von Suppe to "On the Trail" from the Grand Canyon Suite by Ferde Grofe.

The slice of Americana was followed by themes from the minor piano concerto by Tschaikowsky, and the stirring Hallelujah Chorus from Handel's "Messiah."

Trumpet Concerto by Haydn highlighted one section and the latter part of the program took the listeners from the gypsy trails of Rumania, back to America, with Peter De Rose's "Deep Purple," and then to the modern experiment in specialized democracy with "Exodus," which brings to mind the age-old history of oppression of the Hebrew race, and the modern attempt to lead the wanderers home to the Promised Land.

Soloist Joseph Burchill contributed a classic, "Allegro Moderato," for trumpet, followed by "The Holy City," "Bless This House" and finally (bringing down the house) an Al Hirt number.

TAXI SERVICE
TRENTON
GOULD'S TAXI
DIAL 392-3242
FOR
PROMPT 24-HOUR SERVICE

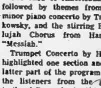

Behind the "Glass"

An event that is unique and will be most interesting will be staged at the Quinte Curling Club on Friday and Saturday of this week. It will be a portion of the Medical bonspiel for the Province and rinks in Kingston, Cataraqui, Napanee, Brockville and Belleville will be used to accomodate the number of rinks that have been entered. The rinks that will play in Belleville will declare winners that will proceed to Kingston Curling Club for the finals that will be played on Sunday.

Dr. Jim Loynes and Dr. Jim Nelles of the local club have been busy for months as part of a committee in charge of arrangements and with two other doctors, Beattie and Loder will form a rink that will play in the spiel. The rinks playing in this city will play only on the afternoons of the two days and all will proceed to Kingston on Saturday night for the banquet and entertainment that is being provided.

While the curlers are in the city they will enjoy full course meals provided by the Women's Section of the Club, Mrs. Helen McCorquodale, being the chairman of a most energetic committee. The public is cordially invited to witness the matches and some excellent curling is expected. There are a number of firstclass rinks in this bonspiel and will come as far north as the Soo and Sudbury, west to Windsor and east to the Quebec border. It is understood the prizes for the winners are merchandise of the highest class.

Mac White's rink that will contest the district playdowns leading to an Ontario title has received an invitation to compete in the Tournament of Champions to be held at Lambton on December 28th and 29th. Ten rinks from across the Province have been invited and the winner will be declared on a point basis. Carl Charleton, Al McCullam, Ron Benn and Mac White will compose the rink for winter's play.

SCHOOL GEAR GOES FAB

ENDERBY, England (CP)— The boys at Brockington school in this Leicestershire town are to get Beatle-style jackets without lapels as the new school uniform. The principal agreed to the demand for "with-it" clothes after the girls at the school were allowed to wear "mod" dresses.

FLOOR SANDING
AND FINISHING
GLEN ELLIOT
186 Dufferin Ave. — 962-3667

1965 MUNICIPAL ELECTIONS
MONDAY, DECEMBER 6TH, 1965
POLLING SUBDIVISION LOCATIONS

P. S. No.	LOCATION
1.	Mrs. H. Keller, 30 St. Paul Street.
2.	Mrs. Mabel Bunnett, 33 George Street
3.	City Hall, Front Street
4. A-K	Queen Alexandra School, Ann Street
4. L-Z	Queen Alexandra School, Ann Street
5. A-K	Masonic Temple, Foster Avenue
5. L-Z	Masonic Temple, Foster Avenue
5X A-K	Firehall No. 1, 318 Dundas Street East
5X L-Z	Firehall No. 1, 318 Dundas Street East
5WH.	Mrs. H. L. Tripp, 11 Second Street
6.	Corby Public Library, Pinnacle Street
7.	St. Andrew's Church, Victoria Avenue
8. A-K	Quinte Skating & Tennis Club, Queen Street
8. L-Z	Quinte Skating & Tennis Club, Queen Street
8X A-K	Mrs. W. Roberts, 49 Crestview Avenue
8X L-Z	Mrs. W. Roberts, 49 Crestview Avenue
9.	Fred's Car Sales, 322 Pinnacle Street
10. A-K	Mrs. Lorne Elliott, 273 Ann Street
10 L-Z	Mrs. Lorne Elliott, 273 Ann Street
11 A-K	Queen Victoria School, Pine Street
11 L-Z	Victoria School, Pine Street
11X A-K	Winston Churchill School, MacDonald Avenue
11X L-Z	Sir Winston Churchill School, MacDonald Avenue
12 A-K	Queen Victoria School, Pine Street
12 L-Z	Queen Victoria School, Pine Street
12WH 12X	Sir Winston Churchill School, MacDonald Avenue
13.	Mrs. George Rogers, 90 Station Street
14.	Mrs. Thompson, 200 Station Street
15 A-K	Mrs. W. Yates, 18 Grove Street
15 L-Z	Mrs. W. Yates, 16 Grove Street
16 A-K	King George School, North Front Street
16 L-Z	King George School, North Front Street
17 A-H	Firehall No. 2, West Moira Street
17 I-P	Firehall No. 2, West Moira Street
17 Q-Z	Firehall No. 2, West Moira Street
18 A-K	Miss M. Barnum, 79 Everett Street
18 L-Z	Miss M. Barnum, 79 Everett Street
19 A-K	Prince Charles School, Ritchie Avenue
19 L-Z	Prince Charles School, Ritchie Avenue
20.	Christ Church Parish Hall, 44 Everett Street
21 A-K	Queen Mary School, Octavia Street
21 L-Z	Queen Mary School, Octavia Street
22.	Mrs. Mary Bird, 175 Mary Street
23 A-K	Mrs. June Wellbanks, 32 Parker Street
23 L-Z	Mrs. June Wellbanks, 32 Parker Street
24.	Starlite Motel, Dundas Street West
25 A-K	Starlite Motel, Dundas Street West
25 L-Z	Starlite Motel, Dundas Street West
26.	Mrs. Norman Mowers, R.R. No. 2, Belleville
27. A-K	Parkdale Community Centre, Maple Drive
27 L-Z	Parkdale Community Centre, Maple Drive
28.	Parkdale Community Centre, Maple Drive
28X A-K	Mr. Harry VanLumteren, 174 North Front Street
28X L-Z	Mr. Harry VanLumteren, 174 North Front Street
29 A-K	Prince of Wales School, Prince of Wales Drive
29 L-Z	Prince of Wales School, Prince of Wales Drive
30 A-K 31.	Hillcrest Public School, West Street
30 L-Z	Hillcrest Public School, West Street
32 A-K	Harry J. Clarke School, Rollins Drive
32 L-Z	Harry J. Clarke School, Rollins Drive
33 A-K9	Eastminster Church House, 432 Bridge Street East
33 L-Z	Eastminster Church House, 432 Bridge Street East
34.	Eastminster Church House, 432 Bridge Street East
35.	St. Columba Rectory, Farley Avenue
36. A-K	St. Columba Rectory, Farley Avenue
36. L-Z	St. Columba Rectory, Farley Avenue.
37.	Lutheran Church, Victoria Avenue

Advance Poll City Hall, Front Street

NOTICE

The City Hall will be open on Saturday December 4th, 1965 from 9 a.m. to 5 p.m. for the purpose of supplying information to persons inquiring whether or not their names are on the Voter's List, and also to issue certificates to persons whose names are not on the Voter's List if their name appears on the Assessment Roll.

ADAM S. STALKER
RETURNING OFFICER.

ELLIS WILL *Keep* BELLEVILLE MOVING!

THE INTELLIGENCER

Intelligencer Established 1834 — Ontario 1870
Published Daily by
ONTARIO INTELLIGENCER LIMITED
Belleville, Ontario, Canada.

Subscription rates:
By carrier 40c per week
By mail in Canada $12.00 per year; 6 months $6.75; 3 months $3.75
By mail to U.S.A. $21.00 per year
Authorized as second class mail by the P.O. Dept., Ottawa and for payment of postage in cash.
Member of The Canadian Daily Newspaper Association; Member of The Canadian Press; Member of the Audit Bureau of Circulation

Viet Nam—A Long War

The latest word from Viet Nam—discouraging as it is—gives no cause for surprise.

According to U.S. Defence Secretary McNamara, North Viet Nam is preparing to "escalate" the war by sending in more troops to back up the Viet Cong guerrillas. Despite heavy losses in manpower, the communist side is said to have at least 250,000 men available for the fray.

Another disquieting revelation is that almost a year of bombing by U.S. aircraft has had no significant effect on the North Vietnamese war effort. Rather than breaking their morale, it appears to have had the opposite effect.

All the indications point to a long war. The North Vietnamese have already said they are prepared to fight indefinitely. Defence Secretary McNamara, following his latest visit to Saigon, is convinced it will be a long conflict and is ready to meet the challenge.

These are unsettling prospects. The longer this appalling war continues the less likely peace will endure in the world at large. Even if Russia and China somehow remain outside the conflict, other than in an advisory and supply capacity, the end result is likely to be a country devastated beyond belief, the cream of its manhood shattered, its civilian population, already suffering grievously, scarred terribly.

Yet that is the price some peoples have to pay. It has happened before. Less than a hundred years ago, the manhood of little Paraguay, in South America, was all but decimated in a disastrous war with its neighbors. Today Paraguay, if not the richest of nations, is one of the quietest and most peaceful—under General Stroessner's benevolent dictatorship.

Is it too much to hope that in Viet Nam too, in the not too distant future, there will be an end to conflict and an opportunity for all the peoples of that divided country to prosper in a land of peace.

The Two Irelands

Prime Minister Sean Lemass of the Irish Republic said recently, not for the first time, that the Dublin government's ultimate objective is to unite north and south.

"I believe this can be done and still leave Northern Ireland room for some local government. There is some resistance in the north to this idea, but this resistance is not as strong as it used to be. The problem is largely one of misunderstanding."

Mr. Lemass appears to be living in a dream world, in a latter-day Celtic twilight. He must know there is more than just "some resistance" in the north to the idea of unity, that resistance to this premise is as strong as ever.

Certainly there has been increasing co-operation between the two Irelands of late, but Ulster spokesmen have made it clear this does not mean unity is only a matter of time. It is difficult to reconcile this with Mr. Lemass' statement that if his exchanges with Ulster premier Terence O'Neill bear fruit, there would be two Irish governments but only one constitution.

The talks to which Mr. Lemass alludes were actually initiated by Mr. O'Neill, with increased co-operation, but not Irish unity, in mind.

Northern Ireland had an election the other day: The Unionist government, which is pledged to maintain Ulster's position as an integral part of the United Kingdom, was returned to power with its most convincing victory since 1949.

From Mr. Lemass' point of view, this looks like another slight case of "misunderstanding."

U.S. Christmas Boom

U.S. News and World report says that color television is the sensation of the Christmas season. Sales, once estimated at about two million sets, are now expected to total more than three million.

Rising incomes are behind what is expected to be an unprecedented spending spree in the United States. Not only prestige items like color TV, but high-priced cars, equipped with extras, are in big demand. Furs, jewelry and other luxury items such as crystal, china and silver table accessories are selling well.

Toy sales will likely break all records and, significantly, ski shops are doing a bustling business. The latter trend could mean an increasing number of American visitors to Canadian ski resorts.

Personal income in the U.S., according to News and World Report, is estimated to be running at 476 billions a year after taxes, nearly 30 billions above this time last year. The magazine adds that many people also received a windfall recently in retroactive social security benefits and pensions, and there were pay increases for military and civilian employees of the government.

It all adds us to the greatest Christmas boom in U.S. history—an estimated $54 billion in retail spending, almost 10 per cent more than last year.

Toronto Doffs Its Hat to Ottawa

—Ottawa Journal—

A good bunker shot is always pretty to watch, or a flycaster getting clear of the willow branches. We enjoyed, too, the Toronto Globe and Mail yesterday regretting that train communication between here and Toronto is so inadequate.

The trick for the Globe, of course, was to get around the fact that on a day-to-day basis it is dedicated to the proposition that Toronto is Canada and all else is beyond the fringe.

Toronto suffers the rest of us, but not gladly, and suffers too a kind of neurosis that arises from not being loved. It is sad, rather, for it could be such a nice city, on the lake and all that and with really quite a number of people that the rest of us are glad to call friends.

Well, the Globe in the face of this could hardly regret Ottawa being cut off from Toronto, and so it does a piece saying it is a pity that Toronto (and the rest of Canada) is cut off from Ottawa. It feels, understandably, that outlanders must come to Ottawa from time to time to ask favors or to find out what is the law of the land. It admits, though a little awkwardly, that all roads lead to Rome (Ottawa) and that none should be cut off or narrowed. The Globe couldn't be righter, of course, and we beg it to assure Toronto of Ottawa's complete understanding of their desire to keep in touch. It is a pretty tribute to their taste and sense, though we say it as shouldn't.

Letter to the Editor

* * *

Indian Names For Quinte Area?

Editor,
The Intelligencer

Recently Mr. J. Keith Fraser, executive secretary, The Canadian Permanent Committee on Geographical Names, announced the decision of the committee that the name "Nigger" as applied to three geographical features in the Bay of Quinte, be dropped because they are regarded as terms of contempt and ridicule to the Negro race. Substitute - names are being sought of local or historical significance to replace these.

I would like to suggest three Indian names of local origin based on both legend and mythology and resulting historical fact. For Nigger Island, substitute — Deganawidah Island; For Nigger Narrows, substitute, Gareweyo Narrows; for, Nigger Narrows - Shoal, substitute, Sagonaska Shoal.

The name, Deganawidah Island, would be most fitting as this founder of The Five Nations was born on the working - model of United Nations). He was born on the shores of the Bay of Quinte. Kente, on early maps) and at that time of customary warring tribes, was indeed, "an island", with his startling vision of peace and mutual alliance, an alliance that in succeeding generations extended to the British and helped bring Canada permanently under The British Crown and defended this attachment through the American Revolution, the War of 1812-14 and the First and Second World Wars.

The term Gareweyo, derives from Deganawidah's white-wampum, Message-of-Peace, or Peace-Belt-of-the-Nations These first belts are now on display at The National Museum, Ottawa.

Sagonaska was the original Ojibway name of the Moira river at Belleville and this name should be restored to some nearby geographical feature as I have above suggested. The "shoal" idea would coincide with the meaning of Sagonaska, as "choppy waves caused by crossing currents."

The proposal of these three names is in the nature of a "Centennial Gesture in maturity," from Canadian white men to acknowledge now to present-day Indians our awareness of the great heritage of those good qualities and assistance given to us so freely over the years by The First Canadians, the Red Indian nations and also especially the poetic and beautiful language-terms passed on to us of this generation.

Charles Andrew Tupper,
Foxboro.

Disney Touch For Expo '67

Montreal Gazette

Expo '67 may consider itself very fortunate indeed to have won the interest, support and advice of Walt Disney. And Expo is certainly right in believing that this help can be used throughout the Expo complex.

For Walt Disney is far more than a highly successful entertainer and cartoonist. He could not have achieved such respect and praise for so many years if he did not put the stamp of quality and excellent organization on everything he does.

Disneyland is an obvious example. One of the many reasons for the enduring success of Disneyland is its success in keeping large numbers of people busy and happy. It is a difficult thing to avoid long line-ups, and confused, uncertain crowds, as the New York World Fair showed.

The Disney organization has a fund of experience at its disposal in this field. And it is obvious that Walt Disney is anxious to put his resources at the service of Expo. By taking advantage of this generous offer, Expos should gain new insights into the organization of large exhibitions.

Strictly Personal

Hate Is Basis Of Some Friendships

By SYDNEY J. HARRIS

Purely Personal Prejudices: Some people are incapable of forming a friendship unless it is based on a common hatred of some other people; and all "hate groups" are eventually self-liquidating, because they are composed of alienated members, whose only bond is a negative one.

What we call "justice" becomes our goal only after we have suffered injustice; before then, we are concerned mainly with self-interest and self-advancement.

The truest and tersest psychological observation was made by Coleridge, when he said: "No man does anything from a single motive."

An imitation becomes exactly the opposite of the thing it tries to mitate — for instance, those crowns and crests on the pockets of men's sports shirts, in seeking to look regal, succeed merely in looking deplorably plebian.

The murderer is merely a person who does not really believe that other persons exist in the same way that he does: therefore, murder is only somewhat different in degree from indifference to others, which is the father of all wickedness, and is only a specially shocking form of hard-heartedness

Man is an integral part of nature, and yet man is the only unnatural thing in nature, the only creature that can distort and destroy its own essence; unless we come to terms with this paradox, we cannot begin to cope with the future, and will be obliterated by the very forces we have set in motion.

Education liberates intelligence, and ramifies stupidity — just as a great deal of exercise makes some supple, and others muscle-bound.

(Speaking of stupidity, the word "moron" seems so fixed in our language that it is hard to believe it is a made-up word devised as late as 1910 by Dr. Henry Goddard for the use of the American Association for the Study of the Feeble-minded, to indicate a level of intelligence somewhat higher than "idiot" and "imbecile.")

Men who talk about women would do well to keep in mind John Stuart Mill's trenchant comment: "One can, to an almost laughable degree, infer what a man's wife is like from his opinions about women in general."

For every one person who does wrong by giving way to his passions, another does wrong by following his reason further than reason ought to go.

A woman who can't forget she is wearing a new dress would make a better impression in an old one.

Churchill's American Indian Ties

—Stratford Beacon-Herald—

A Stratford Canadian Club audience has had a little lesson in Canadian history from Miss Kahn-Tineta Horn, the young lady from the Caughnawaga Reserve near Montreal, who is currently the best-known voice of Indians in Canada.

"It is only because of the loyalty and courage of the Iroquois that your city is English speaking," she said. It was a much-simplified version of history, and simplified to her own purpose, as was natural, but she could produce evidence to back up the statement. It would be difficult to argue with her view of two phases of North American history, the Seven Years War of 1756-63, and the Revolutionary War of 1776-83. The fighting strength of the Iroquois tipped the scales for the British and against the French in the Seven Years War; half-a-generation later, the fighting strength of the Iroquois was thrown in the Loyalist side, against the revolutionary armies of the Thirteen Colonies, and helped save Canada for Loyalist settlement.

Miss Horn made another claim for the significance of her own people to the history of the English-speaking world, when she noted that Sir Winston Churchill was one of the Iroquois; in Kahn-Tineta Horn's version, Churchill's great-grandmother was a Mohawk. Some historians would give her a small argument on this point. Sir Winston's Indian ancestry came through his mother, the beautiful Jennie Jerome of New York. It may have been Cherokee, rather than Mohawk. The argument does not upset Miss Horn's claim that Churchill was one of the Iroquois, because the Cherokee, although they were not one of the Six Nations of the Iroquois Confederacy, were a people of Iroquoian stock, speaking the same language. Their homeland was in the territory which is now eastern Tennessee and the western parts of the Carolinas. After the American Revolution, they ceded most of their land by treaty to the new United States Government. In the 1830s, the United States cancelled the treaty and took the rest of the Cherokee lands; the forced removal of the Cherokee people to Oklahoma in 1838-39 is one of the ugly stories of American policy in dealing with Indians. About 25 per cent of the Cherokee nation died of starvation or exposure while they were being herded by United States troops on a thousand-mile winter move.

In the course of making her case here for the importance of the Iroquois in the shaping of history, Kahn-Tineta Horn paid the customary courtesies to the importance of Stratford as a centre for the dramatic arts. "I think Shakespeare would have enjoyed knowing my people, and writing about my people," she said.

She could have noted a more obvious link between Stratford and the Iroquois. Her people gave us a name for our main street. "Ontario" has been variously translated from the Iroquois languages to mean, "beautiful lake," or "the great lake." It is likely that either translation can be correct, depending on which of the subdivisions of the Iroquois family of languages is treated as the source.

To Your Good Health

Frequent Urination Common Among Old

By JOSEPH G. MOLNER, M.D.

Dear Sir: I am in my late 70's and have to get up frequently at night to urinate. People my own age say it is gland trouble and that I must have an operation on the prostate. I was of the opinion that all old people had to get up at night like I do.

If the operation is not serious, how long would it take me to recover? — M. J.

Age alone doesn't cause your leading to frequency of urination trouble although conditions are more common as we get older.

Enlargement or disease of the prostate is, to be sure, rather prevalent, but sometimes kidney disease causes frequency, too, so let your doctor decide what is wrong. Prostate surgery usually requires 10 to 14 days in the hospital.

* * *

Dear Dr. Molner: How successful is surgery for cancer of the prostate gland? My dad is in his 60's. Anything encouraging would mean a lot to him. — B. G. L.

There's a good deal that is encouraging, and for this we can be thankful, since cancer of the prostate is the commonest form of malignancy in the male.

A specific answer to your question isn't easy, because the degree of success depends on the circumstances. When the cancer is confined to the gland itself, and the entire cancer thus is removable, results are consistenty exceent.

If the cancer has extended to involve other areas, complete removal may not be possible. Even then, however, there are other procedures — radiation (X-ray, radium or cobalt); hormone therapy; and castration, which by altering the hormonal activity of the body retards progress of the malignancy.

While complete removal of the malignant tissue is to be desired, when that is impossible the other methods afford very helpful measures of success.

* * *

Dear Dr. Molner: I have an ingrown toenail and wonder how to get rid of it. My doctor said surgery, but surgery sounds very involved. The nail does not hurt except when pressure is applied to it. Is it dangerous to let it go? I have had it for eight months. — Mr. A. W.

It's surgery if you have a mole removed or even pick out a splinter, so don't let fear of a word (s-u-r-g-e-r-y) prevent you from stopping the pain in your toe.

When you say it doesn't hurt except when pressure is applied you are sort of trying to kid me. Aren't you, now? Because unless it hurt quite a bit you wouldn't have gone to your doctor, and if it weren't the beginning of a lot more pain, your doctor wouldn't say "surgery."

Ingrown nails, treated early, often can be corrected by wedging bits of cotton under them until they gradually grow out straight and no longer dig into the flesh.

But if the process has gone too far, the only sensible solution is minor surgery to remove the offending portion of the nail

* * *

Note to H.A.: Sodium (whether in ordinary salt or other forms) is present naturally in so many foods that its entire avoidance is doubtlessly impossible. In fact, a certain amount of sodium is necessary for health. For practical purposes then, we should think of a low-sodium or low-salt diet, but not a no-salt diet. Just avoid: (a) salt, whether at the table or in cooking; (b) any salted foods, which includes all sorts of preserved meats; (c) any food or preparation when the label says it contains sodium. This compounds tenderizers, "fizzing" agents.

Today in History

By THE CANADIAN PRESS

Dec. 2, 1965 . ..

The French armies led by Napoleon defeated the combined armies of the Austrian and Russian emperors 160 years ago today—in 1805—at the battle of Austerlitz, one year to the day after Napoleon crowned himself emperor. It was the first great battle of his career in which he was supreme commander, and it took Austria out of the anti-French coalition for four years. After the defeat at Trafalgar, the same year, Napoleon gave up attempts to rival British sea power and turned his attention to the conquest of the whole continent of Europe.

1823 — The Monroe Doctrine was proclaimed.

1949 — The British Parliament empowered the Canadian Parliament to amend the British North America Act.

First World War

Fifty years ago today—in 1915—General Joseph Joffre was appointed commander-in-chief of the French armies; the organization of the 3rd Canadian Division began; Britain made further gains in the German Cameroons.

Daily Bath Inadvisable

Peterborough Examiner

We are heartened to see that an American authority, Dr. R. V. Platou, chairman of the department of pediactrics of the Tulane Medical School, has firmly opposed daily bathing. He says that today's strong soaps can remove many of the natural skin secretions which are beneficial. "We should be bathed where we are dirty and only when needed," he says. "Otherwise our skin should be left alone."

This, of course, is only a more scientific way of saying what grandfather has long held to be true—that frequent baths remove the skin's natural oils and threaten the subject with pneumonia.

Dr. Platou's view will also be comforting to today's young rebels who, if newspaper and magazine accounts can be believed, disdain the touch of water as much as their grandfathers did.

LOOKING BACKWARDS

GLEANINGS FROM OUR FILES OF BYGONE YEARS

20 YEARS AGO

December 2nd, 1945

A suggestion by "Bud" Trill, president of the local Y's-Men's Club that the four service clubs in the city each appoint two men to a special committee which would meet once each month to discuss projects being planned, has been put before members of Rotary, Kiwanis, Kinsmen and Y's-Men in this city. The plan would tend to avoid duplication of service club work being undertaken by the four local clubs.

The 18th annual convention of the Central Ontario Cheesemakers' Association is scheduled to get underway at the Quinte Hotel. The various sessions will be concluded with a cheesemakers' banquet.

30 YEARS AGO

December 2nd, 1935

St. Thomas' Parish Junior Branch of the Women's Auxillary elected the following officers at a recent meeting in the Parish House: president, Mary Cooke; 1st vice-president, Kathleen Reeves; 2nd vice-president, Kathleen Brown; secretary Margaret Clarke; treasurer Hilda Illsey, collections Joan Hamilton.

Mr. Paul A. Maynard of Toronto, has arrived to assume his duties as manager of the Capitol Theatre.

Mr. T. J. Frame and family of Toronto, were the weekend guests of Mr. and Mrs. H. Muir, Pine Street.

Thirteen transients were given a night's lodging at the police station last night. It is not customary to give shelter during the day time, however, three transients were allowed shelter in the cell block today.

40 YEARS AGO

December 2nd, 1925

Mr. and Mrs. Earl Jones and Miss Marion Jones of Ivanhoe, are visiting their cousin, Mrs. Storms, Grier Street.

Mr. Vincent Hudgins of this city has been accepted as a teacher by the Toronto School Board and will assume his duties on January 4th.

At a meeting of Oxford Lodge No. 17, Sons of England, the following officers were elected the ensuing year: pres. J. Dack; vice-pres. T. Renouf; chaplain, W. Ross; sec.-treas. H. A. Lennox; committee, R. G. H. Barlow, W. Edmondson, W. J. Parrish and A. Jenkinson; inside guard, W. Follwell; outside guard, W. J. Bennett; rec.-sec. W. J. Savage.

50 YEARS AGO

December 2nd, 1915

Members of the Cannifton Loyal Orange Lodge No. 2320, elected the following officers at a recent meeting: Arthur Latta, Master, Harry Tweedy, Deputy Master; Ernest Chambers, chaplain; William Cole, rec.-sec.; William Clarke, treas., G. F. Read, financial sec. Frank Pound, dir. of ceremonies; Harry Pound and William Waterhouse, lecturers; John Ritz, Roy Wilson, J. E. Shorey, E. W. Brown and Joseph Ray, committeemen Zere Vanvolkenburg, inside tyler. The officers were installed by District Master G. F. Brown.

Mr. Kenneth Bunnett has returned home after spending three months in Western Canada.

Mr. J. H. Brown of St. Paul, Minn., is visiting his sister, Mrs. W. A. Watts, after an absence from the city of 30 years.

STOCK QUOTATIONS

(Stock Quotations Furnished by Barclay & Crawford)
56 Bridge Street East
P.O. Box 788
Members Toronto Stock Exchange
Belleville Office — Dial 968-5581
Manager, Rae B. Swansburg, B.Sc., B.E., P.Eng.

A.M. QUOTATIONS

INDUSTRIALS

Abitibi 10⅝
Alberta Gas Trunk 19½
Algoma Steel 60¼
Aluminum 29⅝
Argus Cpr. 12¼
Bank of Montreal 59¼
Bank of Nova Scotia 69⅝
Bell Telephone 56⅞
Brit. American Oil 30
Brinco 6½
B.C. Forest 22
Canada Cement 45
Husky Oil 14½
Cdn. Chemical Wts. 700
Cdn. Imp. Bank Com. 62½
Cdn. Breweries 7½
Cdn. Brit. Alum. 16
Cdn. Tire A 64
Cdn. Pacific Railway 68
Chrysler 54⅝
Chemcell 14½
Clairtone 5⅛
Cons. M. and S. 48⅝
Cons. Paper 38¼
Cons. Gas 14½
Crush Intl. 13¾
Distilleries Seagram 37
Dom. Foundries 26⅛
Dom. Steel 14⅝
Dom. Stores 25
Dom. Tar 17⅝
Falconbridge 107⅞
Fleet Mfg. 59
Ford A 59¾
Gen. Motors 109⅞
Grt. Lakes Paper 21
Grtr. Winn. Gas 26½
Home Oil A 18¾
Horne & Pitt 280
Imperial Oil 52
Hawker Sidd 5½
Indus. Accept. 23⅛
Intl. Nickel 99
Intl. Utilities 30⅛
Interprov. Pipeline 85¼
Intl. Syndicate A 16
Jeff Lake 22¾
Jockey Club 5
Lake Ont. Port. 6½
Levy 15½
Laurentide Fin. A 11⅞
Loblaw Co. B 10½
Massey Ferg. 33
MacM. B. & Powell 26
Moore Corp. 77½
Noranda 51
Ogilvie 14⅜
Pacific Pete 10⅞
Royal Bank 70
Salada Foods 11⅝
Shell 19½
Simpson's Ltd. 28⅝
Steel of Canada 26
Tor. Dom. Bank 61
Traders Fin. A 12⅞
Trans. Cain. Pipe 37⅛
Trans. Mt. Pipe 18½
Union Gas 30
Versatile 19¼
Westcoast Trans 22⅞
Walkers 35⅛
Victoria and Grey 14⅞

MINES AND OILS

Atlantic Coast 145
Beth Copper 555
Brunswick M & S 16
Central Del Rio 10⅜
Calvert Gas 33
Campbell Chib. 720
Can. Tungsten 110
Can. Southern 211
Cons. Morrison 198
Conwest Expl. 780
Copperfields 115
Denison 31⅛
Granduc 325
Hastings Mining 241
Hollinger 25½
Hudson Bay M & S 76⅛
Hudson Bay Oil 18
Kerr Addison 840
Mt. Pleasant 56
McAdam Mining 96
New Hoscoe 290
New Calumet 75
Northgate 775
O'Brien 110
Opemiska 875
Place Gas 162
Provo Gas 228
Quemont 10⅞
Rio Algom 19 ⅜
Sherrit Gordon 570
Spooner Mines 25
Steep Rock 655
Triad 248
Un. Comstock 21¼
Un. Keno Hill 425
N. Amer. Gas 56
Willroy 180
Zenmac 33
Teck Corp. 500

Five most active industrial and mining stock quotations at noon.

INDUSTRIALS

Cdn. Marc. 12175, 7¼, up ¼
Pac. Pete 9531, 10¾, up ¼
Massey Ferg. 7446, 34, up ⅞
Que. Nat. Gas 5316, 13⅛, up ⅞
Dom. Tar 2620, 17⅛, up ¼

MINES

Deldona 301399, 115, up 5
Wilco 229700, 57, up 4
Louvricourt 161300, 35, up 1
Norlartic 147500, 10, up 1
Donalda 126900, 27½, down ½

Toronto Stocks

TORONTO (CP) — Industrials remained strong in active morning trading today at the Toronto Stock Exchange.

In the main list, Moore Corp. gained ⅜ to 77⅞, Quebec Natural, Westcoast and Massey-Ferguson ⅜ each to 13⅛, 23¼ and 34 respectively, Union Carbide ½ to 27¾, Algoma ⅜ to 60½, Trans-Canada ¼ to 37¼ and Stelco ⅛ to 26⅛.

Banks were firm with Imperial-Commerce up ¼ to 62½ and Montreal ⅛ to 59¾ while Royal and Nova Scotia were both unchanged at 70 and 69¾.

Base metals lost .35 on index to 83.83 with Hudson Bay dropping ⅝ to 76⅛ and Inco ⅛ to 98⅝. However, several other issues in the group made modest gains. Falconbridge was ahead ¼ to 108 and Noranda and Cominco ⅛ each to 51⅛ and 48⅞.

In western oils, Place climbed 3 cents to 1.66.

Among speculative mining stocks, D'Eldona was unchanged at 1.10 while Donalda slipped 2½ to 25½ cents and O'Brien picked up 9 cents to 1.10.

On index, industrials advanced .17 to 165.44, western oils .10 to 102.00 and the TSE index .12 to 155.93. Golds declined .04 to 159.72. Volume at 11 a.m. was 1,782,000 shares compared with 1,640,000 at the same time Wednesday.

Industrials improved and speculatives were active on the exchange Wednesday.

In the main list, Westcoast climbed ⅛ to 22⅞ on solid volume, Massey-Ferguson, another active trader, ⅜ to 33⅝, Union Carbide ⅞ to 27⅝, MacMillan, Bloedel ⅝ to 27, Rothmans ½ to 23¼. Price ¾ to 39¾ Bell Telephone ⅜ to 56¾ and Quebec Natural ⅛ to 13⅛. Moore Corp. opposed the increase and dipped ¾ to 76¾.

Banks were mixed with Royal off ⅜ to 70 while Nova Scotia was up ¼ to 69¾ and Imperial-Commerce ⅛ to 62¼. Toronto-Dominion and Montreal were unchanged at 61 and 59½.

Among speculative issues, D'Eldona traded more than 1,000,000 shares for the second consecutive day and climbed 17 cents to 1.10.

Base metals were softer with Cominco clipping ¾ to 48¾, Falconbridge ½ to 107¾ and Inco ⅛ to 98⅞ while Hudson Bay gained ⅛ to 76⅛ and Noranda was unchanged at 51⅛.

On index, industrials advanced 25 to 165.27, golds 1.75 to 159.76 and the TSE index .21 to 155.81. Base metals declined .33 to 84.18 and western oils .02 to 101.90. Volume was 5,775,000 shares compared with 6,294,000 Tuesday.

CANADIAN BONDS

GOVERNMENT OF CANADA BONDS
DECEMBER 1, 1965

	Bid	Asked
Feb. 1, 1966	99.84	99.99
May 1, 1966	99.55	99.70
Sept. 1, 1966	98.70	99.00
Sept. 1, 1966	99.17	99.32
Dec. 15, 1966	99.43	99.65
June 1, 1967	98.83	99.05
Oct. 1, 1967	97.65	97.85
Jan. 15, 1968	98.15	98.33
June 15, 1967-68 ..	93.20	93.50
Oct. 1, 1968 ..	99.15	99.35
Apr. 1, 1969 Series 1960	100½	
Aug. 1, 1969	100 ½	101 ½
Aug. 1, 1969	100 ¼	100 ¾
July 1, 1969	99.00	99 ¾
Oct. 1, 1969	100 ⅝	101 ⅛
May 1, 1970	94.00	95.00
June 1, 1971	98 ½	99.00
Sept. 1, 1972	93 ¾	94 ½
Oct. 1, 1975	100.00	100 ¾
Apr. 1, 1976	100.00	100 ¾
June 1 1974-76	83 ¾	84 ½
Jan. 15, 1975-78	84 ¾	85 ¾
Oct. 1, 1979	79 ¾	80 ½
Aug. 1, 1980	99 ¾	100 ½
Sept. 1, 1983	89.00	89 ¾
June 1, 1988	93.75	94.75
Mar. 1, 1990	97 ½	97 ⅞
Mar. 15 1998	78.00	78.00
Perpetuals	74.00	76.00

TORONTO LIVESTOCK

TORONTO (CP) — Prices were steady on active trading for all classes and grades of slaughter cattle at the Ontario Public Stockyards today.

Veal calf and lamb prices were steady and hogs were higher.

Slaughter cattle 1,021: Choice steers 26-27 with sales to 28; good 25-26; medium 22-24.50; common 15-21; choice heifers 23.50-24.50 with sales to 25; good 22.50-23.50; medium 19-22; common 12-18; choice fed yearlings 24-26 with sales to 27; good 22-24; good cows 14-15 with sales to 15.50; medium 13-14; canner and cutters 9-13; good heavy bologna bulls 18-18.50 with sales to 19; common and medium light 14-17.

Replacement cattle 900: Good light stockers 23-25; good steer stock calves 26-27; medium and common 16-22.

Choice vealers 33-36; good 30-33; medium 26-29; common 20-25; boners 14-20.

Hogs 765: Grade A at Toronto 40.15-40.60, currently selling at 40.60; heavy sows up to 29.80.

Sheep and lambs 254: Good lambs 24.50-25.50; sheep 3-8 with yearlings up to 14.

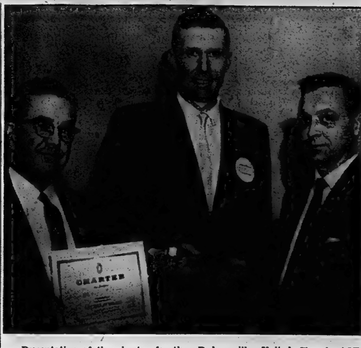

Presentation of the charter for the Rednersville United Church AOTS men's club last night climaxed the event sponsored to recognize the birth of the new organization. Charter president Arnold Wetherall (right) received charter from brotherhood developer Taylor Franklin of Belleville and gavel symbolic of sponsor's participation from Corey - Burris, president of the Consecon club.

Belleville Livestock

Trade was active and prices stronger on most classes of livestock on offer for sale Tuesday. Sale of fat steers and heifers were higher. Good cows were stronger, common and medium cows were firm. Choice veal calves were higher, common and medium calves were stronger. Weaned pigs were strong and shoats were higher. There was a strong demand for good springers with common and medium heifers selling strong

Following quotations:

Sale of choice steers 23 to 24.

Good steers 21 to 23.

Good heifers 18 to 21. Mediums 16 to 18. Common 14 to 15.

Good cows 14 to 15. Heifery cows as high as 16. Mediums 12 to 14. Common and cutters 9 to 12.

Good heavy bologna bulls 17 to 18. Mediums 15 to 16. Common 12 to 14.

Good stock calves 21 to 24.

Choice veal 31 to 35. Good 29 to 31. Mediums 25 to 28. Common 21 to 24. Boners 16 to 20.

Grade A hogs 27½ to 31 on live weight basis.

Light sows 22 to 23. Heavy sows 19 to 20.

Shoats 34 to 37. Weaned pigs $14 to $18 each.

Good springers $275 to $330 each.

Good heifers $200 to $240 each.

Good work horses $100 to $150 each. Meat horses 5 to 6.

Rednersville AOTS Club Given Charter at Banquet

REDNERSVILLE — Arnold Wetherall of Albury, the first president of the Rednersville United Church's (AOTS) Men's Club received the club's charter last night at a banquet to mark the occasion. The presentation was made by Taylor Franklin, business administrator of Albert College, Belleville, active in the church's brotherhood organization.

Mr. Franklin drew attention to the Consecon club's progressiveness and suggested that members of the founding club should be congratulated for their effort. He mentioned that Consecon had also sponsored successfully clubs at Wellington and at Avonmore north of Cornwall.

Success in making the organization grow is for the new charter members here to start looking around to charter a club of our own, he told the Rednersville group. Your charter is number 780, he continued, which means the movement has continued to expand since it was started in 1959. Just stop to think what it means in manpower for building the Christian way of life on this earth? AOTS membership numbers 25,000, he revealed.

Mr. Franklin said he was inclined to agree with the critics of the United and Anglican churches who blamed them for failing to develop a program of effective Christian service. The churches should be leaders instead of the followers, he contended, noting a change in the layman's approach was underway and the future looked brighter since he had adopted the theme "Going Active." Criticism may irk us, he pointed out, but I'm afraid we deserve it.

Re-emphasizing the importance of AOTS involvement in the church's mission to develop a new image Mr. Franklin sparked his remarks with a challenge for club members to pick up the reins and go ahead in order that the gospel can be presented to the people so they can accept it.

Head table guest Dave McLintock officiating for the installation of 24 charter members, noted that AOTS men's clubs had come to be known for practical assistance in youth work and interest in this field would increase and continue.

Ross Adams presided for the installation of Rednersville club officers, including: honorary president, Rev. George Ambury; president, Arnold Wetherall; vice-president, Alfred Cairns; secretary, Harry Knox; treasurer, Leon Ward.

Guest speaker Franklin was introduced by Keith Hubbard. Bert Simpson tendered the vote of thanks.

Corey Burris, president of the Consecon club, acted as chairman, presenting a gavel, marking the founding club's participation, to president-elect Wetherall.

The United Church Women's organization of Rednersville catered for the dinner for which they received thanks from Men's Club member Don Southorn.

Gordon Lloyd led the devotions period while Mr. Jackson said the Benediction in conclusion of activities.

Public School Curriculum to Be Discussed

Development and changes in the public school's curriculum will be the topic of discussion tomorrow (Friday) as the Belleville Public School Teachers' Institute hold their annual convention at Prince Charles School.

Heading up discussions at the convention will be three representatives from the curriculum branch of the Ontario Department of Education. They are Norman Massey, head of the science department; Robert Field, and Miss Barbara Smith director of school library services.

Mr. D. L. Moore, principal of Prince Charles School, is the current head of the 170-members teachers' institute.

Friday evening the official opening of the Park Dale Public School will be held.

Jury Awaits Judge's Views On Klansmen

MONTGOMERY, Ala. (AP)—A white federal jury waited for instructions from the judge today before beginning deliberations to decide the fate of three Alabama Ku Klux Klansmen

Opposing sides rested their cases Wednesday in the trial of Collie Leroy Wilkins Jr., 22, of Fairfield, Ala.; William Orville Eaton, 41, and Eugene Thomas, 42, both of Bessemer, Ala.

They are charged with conspiring to violate the civil rights of American citizens in the killing of Mrs. Viola Gregg Liuzzo, a Detroit mother of five, although she is not specifically named in the indictment.

She was shuttling demonstrators from here to Selma after the march to this Alabama capital March 25 when she was killed by shots fired into her car.

At the close of final arguments, U.S. District Judge Frank M. Johnson Jr. delayed his charge to the jurors and warned them to reach no opinion until they have been instructed of the laws involved in the federal trial.

WIND UP CASES

The justice department, headed by Assistant Attorney-General John Doar, who heads the department's civil rights division, ended 2½ days of testimony Wednesday and the defence took only 1½ hours to present its case.

THE
BELLEVILLE SEPARATE SCHOOL BOARD
extends a cordial invitation to the
GENERAL PUBLIC
TO ATTEND THE DEDICATION CEREMONIES
AND OPEN HOUSE AT THEIR NEW ADDITION TO
NICHOLSON CATHOLIC COLLEGE
CHURCH STREET BELLEVILLE ONTARIO
SUNDAY DECEMBER FIFTH 1965
Dedication Ceremonies at 3 p.m.
Open House 4 p.m. to 8.30 p.m.

$200 Fine Imposed on Guardsman

A charge of failing to report a car accident came at the most inconvenient time possible, a 21-year-old Canadian Guardsman told Magistrate T. Y. Wills in Belleville today.

"I'm sorry it happened Your Worship," Patrick Lloyd Gervais said. "This is a bad time for it to happen to me. I'm getting married on Saturday.

"Well, we can probably arrange not to interfere with that," replied the magistrate.

OPP constable G. F. Hiuser said the accident occurred on the Foxboro-Frankford county road November 5 when a farm truck was hit as Harold Phillips backed it out of his driveway.

The car responsible continued on — but later a neighbor of Mr. Phillips, Mrs. Patricia Beaudrie spotted two men examining a damaged car on the same road and took the number.

Gervais, stationed at Picton army camp, said the car was owned "by my future brother-in-law."

Damage to it was estimated at $400 and $230 to the truck.

Magistrate T. Y. Wills imposed a fine of $200 payable over a month and Gervais automatically loses his licence.

"I wouldn't want to "frustrate a wedding," summed up Crown Attorney John Pringle. "I only hope the bride is a driver."

Service Bureau Officers Told Of Act Changes

At a recent school for Service Bureau Officers of the Royal Canadian Legion held in Branch 99, Belleville, and convened by Mr. Ian Urquhart, Dept. of Veterans Affairs, Ottawa, the chief speaker was Mr. W. T. Theobald, Sub-Regional Supervisor for the Veterans Land Act from Kingston.

The speaker answered many questions regarding the benefits to the veteran as contained in the Veterans Land Act.

Recent amendments to the Act have made more money available to veterans and have broadened the scope of the Act in several ways.

Information relating to the changes or other matters relating to the V.L.A. can be obtained by phoning W. Graham, Federal Bldg., 962-5896, Belleville.

James Jenkins Hurt in Mishap

A Belleville hotel owner was admitted to hospital early today with severe scalp injuries when the car in which he was a passenger went out of control and rolled over on Highway 2 near Point Anne.

Injured and admitted to Belleville General Hospital was James Jenkines, operator of the Hotel Quinte.

Mr. Jenkins was a passenger in the automobile driven by Allen Day, of Belleville. Mr. Day, his brother Clarence, and John Patterson, also of Belleville, escaped injury.

Police said the car went out of control on a curve east of the truck road into Point Anne. It rolled over several times and struck a hyrdo pole. Damage was estimated at $1,000.

OFF THE RECORD By Ed Reed

"Isn't Social Security wonderful? Even though you've never worked a day in your life, you'll get a pension along with Daddy."

Just in time for Christmas

VIBRANT VELVETS

To show you at your glamorous best for holiday's important evenings. Lush, regal silk velvet styled in purest lines, touched with delicate lace. Black royal, red. Sizes 7 - 15.

$20

"Your Fairweather Shopping Card Is Your Passport To Shopping Convenience"

Fairweather
Fashions Since 1867

Just in time for Christmas

The "LADY DOLL" by Molyclaire

Delight her on Christmas morning with luxuriously feminine baby doll pyjamas. Lavish chiffon overlay and lace detail. As if this weren't enough, an elegant lace coat to match—as fragile as she is! Boudoir blue, powder pink, white. S-M

13.00

"Your Fairweather Shopping Card Is Your Passport To Shopping Convenience"

Fairweather
Fashions Since 1867

Ann Landers Picks Hubby's Pocket; Not Right, Says Ann

DEAR ANN LANDERS: The question is simply this: "To filch or not to filch." I don't mean from the supermarket. I mean from the wallet of a stingy husband.

For 30 years I lived like a pauper. I had to beg my husband for every extra dime. It was always, "Wait till next week" or, "I'm a little short right now — can't spare it."

ANN LANDERS

One day I helped myself to $3 out of his billfold and 75 cents from his pocket. He never missed it. I've been at this routine for three years now and it's amazing how quickly the dimes, quarters and dollars have mounted in my private bank account.

For a God-fearing woman who was in a decent home I'm curiously immune to the pangs of conscience. I do not consider it stealing. If you wish to be analytical you might describe this practice as "subconscious revenge."

If this is true, Ann, revenge is sweet. My bank account is growing along with my confidence and my personal dignity. The greatest satisfaction stems from the knowledge that my husband, with all his penny-pinching, hasn't saved a cent and I have healthy boodle.

What do you think of this? Right or wrong? — LIGHT FINGERED.

* * *

DEAR LIGHT: Wrong. And all your fancy, high-falutin' rationalism doesn't make it right.

Of course it's rotten for a wife to have to beg for spending money and I don't blame you for being bitter. A wife is entitled to part of what her husband makes. And this is no hand-out, it's her due — for being a homemaker and a partner.

Your healthy savings account is proof that the satisfaction you get from filching is more important than the money. If you really needed spending money you'd be spending it, not saving it.

* * *

DEAR ANN LANDERS: We have been married less than a year. I am 18 and Gerald is 19. I say "married" but it sure hasn't been much of a marriage so far. We have not had two nights in a row together. Either he wants to go shoot pool, play cards, bowl, or go to a movie, or the stock car races or a ball game. I am never included in these nights out. They are strictly for the boys and all except Gerald are single.

When we are at home for an evening, either four or five of his buddies drop in or he goes to the phone and calls somebody. When I tell him I would like a night with just him he says, "I work hard all day driving a truck. At night I want to have some fun."

When we were going together I seemed to be plenty of fun for him. What happened? Help me, please. — LIKE IGNORED.

DEAR IGNORED: Your sad story is a good example of what can happen when teen-agers legalize playing house. Neither of you was ready for marriage.

You need the help of a clergyman or a marriage counsellor. Don't look in the phone book and make a blind selection. Call the Y.M.C.A. or the Family Service Association and ask for guidance. Now!

* * *

Confidential to MUST SAY IT TO SAVE FACE: Sorry, I don't agree. Sometimes the best way to save face is to keep the lower part of it shut.

* * *

What is French kissing? Is it wrong? Who should set the necking limits — the boy or the girl? Can a shotgun wedding succeed? Read Ann Landers' booklet, "Teen-age Sex — Two Ways To Cool It." Send 50 cents in coin and a long, self-addressed, stamped envelope.

Ann Landers will be glad to help you with your problems. Send them to her in care of this newspaper enclosing a stamped, self-addressed envelope.

CLUB 4-H NOTES

BETHEL - ZION TEAPOTS

Members of Bethel-Zion Teapots 4-H Club served a formal tea to their mothers and special guests at the eighth meeting of the group. Mrs. Mead poured tea, while Mrs. Wellman poured coffee.

The club girls' record books and reference files were on display and the leader, Mrs. Ray outlined the material covered by the club girls during the course. Instead of minutes the members read their club story.

WELL BLOWN UP

BEIRUT, Lebanon (AP)—The Hejaz railway, blown up by Lawrence of Arabia during the First World War, now is under reconstruction by a British firm. Saman Daood, Jordan's communications minister, is reported to have said the company's financial problems may prevent it from finishing the job.

Mother's Helper

WHEN MOVING your residence, remember these precautions for the comfort and security of your small child. Keep a few familiar objects to take right along with you and the child; his blanket or favorite teddy bear, his own dish, a book he treasures. Be sure the crib and high-chair are the last things on the van so they will be the first off. He may want the ball light left on the first night—or most other extra attention. Small fry are creatures of habit, and a big change takes some getting used to! (Thanks to Mrs. Michael Lombardie, New Rochelle, N. Y.)

1965 Publishers Newspaper Syndicate

WANTS TO CALL SHOTS

PARIS (AP)—Brigitte Bardot has sued seven newspapers for one franc (30 cents) each for printing unposed photographs taken of her without her knowledge. Lawyers speculated the actress wants legal backing to censor photographs taken without her permission.

BAD AIM WINS FREEDOM

ROME (AP) — Laura Gonzales del Castillo won acquittal from charges of throwing eggs at Congolese Premier Moise Tshombe on the Via Veneto last year—because she missed. Police removed three unused eggs from her handbag and gave them to some nearby monks.

MEET FOR OYSTER BINGE

HULL, Que. (CP)—The Hull Rotary Club played host to more than 2,000 people at its annual Oyster Gala. The guests polished off 6½ tons of oysters, 35 pots of pork and beans, 4,802 bowls of oyster soup, 14,384 pieces of 75 varieties of cheese and 11,706 items of hors d'oeuvres.

BIKINIS BEAT WINTER

ORILLIA, Ont. (CP) —More than 250 bare-footed teen-agers trugged, jerked and swam the night away on a sandy beach in a church auditorium here. It was a winter beach party arranged by the youth club, which trucked in two loads of sand to give the right atmosphere.

P.C. Ladies' Assoc. Names New Officers

The Thurlow Ladies' Progressive Conservative Association held their annual meeting and election of officers in Canniff-on Orange hall on Tuesday evening.

The president, Mrs. E. Hough opened the meeting.

Mrs. G. Denyes acted as secretary in the absence of Mrs. F. Mitchell, who was ill.

Mrs. D. Tugwell of Belleville was in charge of the election of officers. They are:

Mrs. J. O. Rollins, president; Mrs. M. Walker, 1st vice-president; Mrs. E. Tufts, 2nd vice-president; Mrs. F. Mitchell, secretary-treasurer.

The chairmen of the polls are: Mrs. D. Hart, poll 1; Mrs. R. Clasie, poll 2; Mrs. D. Atkins, poll 3; Mrs. P. Meal, poll 4; Mrs. T. Howard, poll 5; Mrs. Grant Cole, poll 6; Mrs. Clarence Chambers, poll 7; Mrs. M. Waller, poll 8; Mrs. Ruth Mitchell ,poll 9; Mrs. Earl Gray, poll 10.

Mrs. Hough welcomed Mrs. Lee Grills to the meeting. Mrs. Grills thanked the people of Thurlow for the splended support they gave Lee during the election.

The new president, Mrs. J. O. Rollins ,took the chair for the remaining business.

OLD NAMES MAY GO

OXFORD, England (CP)—Local Labor party study groups have suggested to the government's boundary planning commission that three old counties of southern England be amalgamated. They suggest Thames-shire, made up of Oxfordshire, Berkshire and Buckingham-shire, would be easier to administer as one county of 1,000,-000 people.

A STITCH IN TIME . . .
WILL MAKE A
WONDERFUL
WARDROBE
IN TIME FOR CHRISTMAS!
Add glamor to your wardrobe for the holiday season . . . exactly as you want it when you sew your own. Or fashion your own individuality into practical Christmas gifts.

FOR INSPIRATION — SEE OUR COMPLETE SELECTION OF
DRESSMAKER'S SUPPLIES
● BUTTONS ● PINS ● THREAD
● DRESS FORMS ● SEQUINS
And a wonderful selection of
FABRICS FOR DRESSMAKING
BIKKER'S
KNITTING & SEWING CENTRE
Opposite the James Texts Dial 962-8861

Where smart women shop
Reitman's

SLIM SKIRTS styled in 100% worsted or fur blend wools; all are fully lined. An assortment of colours, in sizes 10-20. 8.88

SHELLS in woven or knitted fabrics, including lace, lurex, brocade and boucle. Fashion shades in sizes S-M-L and 10-20. 3.88 to 5.88

LEATHER GLOVES, available in lined and unlined styles in sizes 6½-8. Different lengths with variation of 4, 6 or 8 buttons. 4.88 to 8.88

STRETCH SLACKS, machine washable, will never lose their shape. A huge variety of the latest colours, in sizes 8-20. 6.88

SKI JACKETS fashioned in nylon quilt with drawstring hood. Choose from a variety of solid colours and 7.88

HANDBAGS for all occasions; whether sporty or elegant. Make your selection from an assortment of styles and colours. 1.98 to 9.98

Now you can say "Charge It Please" with Chargex card. SATISFACTION OR MONEY REFUNDED
REITMAN'S STORES FROM COAST TO COAST TO SERVE YOU
216 FRONT ST. BELLEVILLE PLAZA
DUNDAS ST. E.

Root of Problem Lies In Family Unit Says Montreal Neurosurgeon

By H. L. JONES

VANCOUVER (CP)—Dr. Wilder Penfield of Montreal, one of the world' foremost neurosurgeons, warned Wednesday that there "is a crisis in the society of the western world" and the root of the problem lies in the family unit.

The noted, 74-year-old American-born, naturalized Canadian who has made many trips behind the Iron Curtain, said one does not find there the great increase in crime, delinquency and alcoholism to be found in the West.

The reason is that the Communist peoples are "fired with a purpose" and life is puritanical to the point of being in a sense, an altruistic religion.

The basis for this kind of society lay in strong family units where loyalties ran high.

Dr. Penfield spoke at a press conference and in a speech to the men's Canadian Club of Vancouver.

He was appealing for support for the newly-formed Vanier Institute of the Family, of which he is president and of which Governor-General Vanier, who proposed the idea of the family education organization, is patron.

Dr. Penfield said it was hoped that the Institute as a centennial project. An endowment of about $8,000,000 would be needed, with perhaps $2,000,000 coming from public subscription and the rest from government.

Dr. Penfield foresaw two years spent on research. After that the importance of the family unit in the Canadian scheme of things must be brought home through publicity and education.

"We can and we must examine our society and identify the causes of the upsurge of crime, violence, immorality and alcoholism," Dr. Penfield said in the prepared text of his speech released to the press before delivery.

"I need hardly quote statistics to persuade you that there is a crisis in the society of the Western world . . . the object of the Vanier Institute will be to build attention into family life through education, not to shut the family away as in the Victorian era.

"But moral are not old-fashioned. Our young people must have a sense of right and wrong. They should know that free love is wrong when they leave the family. They must be taught much more the meaning of honor and discipline. They must be given a working religion, whether orthodox or not."

(Photo by Thompson Studio, Picton)

MR. AND MRS. DOUGLAS J. FRASER

Fraser — Salisbury

Rev. Morgan G. McFarlane minister of Tabernacle United Church officiated at the marriage ceremony there on Saturday, November 27, when Janet Heather Salisbury, daughter of Mr. and Mrs. Wilbert W. Salisbury was united in marriage to Douglas John Fraser of Kingston, son of Mr. and Mrs. Jack Fraser of Northport.

Mr. S. Alec Gordon provided traditional wedding music and accompanied the soloist Miss Gay McFarlane in several appropriate selections.

Given in marriage by her father, the bride wore a white floor-length gown of peau de soie featuring a scooped neckline edged with lace, and long lily-point sleeves. The back of the skirt was highlighted at the waist with a large bow. A four-tier scalloped veil of silk illusion fell from a coronet of crystals and seed pearls. She carried a cascade bouquet of red roses, white stephanotis mingled with fern.

The maid of honor Miss Marianne Corke of Montreal and Belleville wore a floor-length dress of rose peau de soie enhanced with a scoop neckline with bows at waist and neck line; also matching shoes and pillbox headdress with circular veil. She carried a crescent shaped bouquet of white baby carnations and pink baby carnations.

Mr. Gordon Fraser, brother of the bridegroom was groomsman and ushers were Mr. Murray Kinnear of Belleville and Mr. Jerry Lindsay, of Apsley.

A reception was held at the church hall where the bride's mother received the guests wearing an emerald green crepe dress with matching lace jacket, matching hat and accessories, and a corsage of pink Sweetheart roses with gold bow. The bridegroom's mother assisted wearing a light blue lace dress with matching jacket, pink tulle hat, matching accessories and a corsage of pink Sweetheart roses.

For the wedding trip to Quebec and New York State, the bride donned a winter white tweed suit with light brown mink collar, red and black accessories and a corsage of red carnations.

Mr. and Mrs. Fraser will reside at Gananoque R.R. 2.

SOCIAL And PERSONAL

Mrs. Joseph Lupenette, Ewens Street who is a patient in the Belleville General Hospital is reported progressing favorably.

* * *

"Business Girls" Belleville Chapter No. 35 O.E.S. held its November meeting at the Corby Distillery Company recreation room on Monday in the form of a potluck supper and euchre party. Hidden prizes were won by Mrs. Eva MacKay and Mrs. Dorothy McGlashon. A number of other prizes were won, after which euchre was played and winners were Mrs. Margaret Booth, and Mrs. Mildred Davis. The treasurer, Mrs. Phyllis Berry gave a most gratifying report and the president Mrs. Mae Stortts thanked the hostess Mrs. Queenie Fox and the co-hostess Miss Mary Carmichael for a most enjoyable evening. She also reminded the members that the next meeting would be held in January at the home of Mrs. Pearl Johnston.

* * *

The Building Service employees international union Local 183 held their annual Christmas banquet and dance at Club Canara last Saturday.

Mistress of ceremonies was the president, Mrs. Aileen Loucks and honored guests were Mr. Johnson, administrator of Belleville General Hospital and Mrs. Johnson and Mr. and Mrs. Gerald Cunningham. Guests were from Belleville General and Trenton Memorial Hospitals and Hunt Brothers.

Mr. and Mrs. W. J. Tuepah have returned home from visiting their children in Sanborn, New York; Toronto and Oshawa.

* * *

Mrs. Douglas J. Fraser the former Janet H. Salisbury was honored previous to her marriage at several social events including a miscellaneous shower held at the home of Miss Barbara White, Sidney Street and at another at the home of Mrs. June Scarlett, 23 Village Drive. A cup and saucer shower was also held at the home of Mrs. H. Kindzer, Ritchie Avenue. The presentation was made by the bride's fellow employees at the Associates Finance.

BOND BIG FAILS

LONDON (CP)—British men may envy James Bond but they do not want to look like him, a chain tailor reports. His range of 007-styled clothes has flopped and is being withdrawn. "Middle-aged men do not want a coat with pockets for hand - grenades," said a spokesman.

DYBLE'S LEATHER GOODS

186 FRONT ST. BELLEVILLE

Specializing in Travel Needs

Luggage — Handbags — Billfolds — Men's Shaving Sets — Tote Bags — and a host of other items.

PRICES ARE RIGHT — SERVICE THE BEST

All Leather Goods Initialled Free

Susanna's Family Fare

SOMETHING FOR THE OVEN

Dear Susanna: Did you ever find yourself with a beautifully stuffed 20 pound turkey all ready to be trussed and no way to do it?

At this point it's time to play rob-the-sewing-basket. "A few clean, shiny, drapery hooks will hold everything nicely in place through the roasting period and they are a cinch to remove when the turkey is cooked.

First thing in the morning, when I am confronted with a new bottle of marmalade or jam to open, I don't fool around. I find a discarded pair of kid gloves I keep right in the front corner of the kitchen drawer just for this purpose. Slip them on, give the jar a good no-slip twist, and whomp, off comes the lid . . . easier on the hands, too. — Mrs. Manley.

. . . not only that, it makes one feel so s-t-r-o-n-g. — SUSANNA

Dear Susanna: To smooth gravy that is slightly lumpy, give it a good whisking through with your hand or electric beater. The same idea applies if you are warming up some cooked cereal; add a little hot water, and beat. All smooth in no time. — Grandma

Ogilvie Ardon CHRISTMAS TREASURES

Available at Both Locations

LATTIMER'S GIFT CENTRE 281 Front St. — 968-6628

LATTIMER'S DRUG STORE 229 Front St. — 968-5549

GENUINE ITALIAN PIZZA

Calling at the door of my conscience is a small voice: "Mary, remember the young crowd that prefers casual pop-up parties". You see, I know very well that much of the Christmas cooking I have been describing here is involved and sometimes expensive. I remembered the happy reception you gave my recipe for Genuine Italian Pizza last May. Common sense dictated that I repeat it for the sake of the young or the young at heart.

Dinner Menus

by Mary Moore

THURSDAY

Cream of Tomato Soup; Corned Beef Sandwich (see Wed.); Generous Tossed Salad Greens; Citrus Fruit Cup; Refrigerator Cookies; Coffee.

SUNDAY (Guests)

Beef Pot Roast; Rich Brown Gravy; Combined Whipped Turnip and Potatoes; Frenched Green Beans; Sliced Cucumber and Red Italian Onion with Sour Cream Dressing; Broiled Grapefruit Halves with Maraschino Juice Topping; Rainbow Cake (see Wed.); Tea.

GENUINE ITALIAN PIZZA (two 12"):

Dough: 1 cup lukewarm water, 1 teaspoon sugar, 1 package granular yeast, 1 teaspoon salt, ¼ cup cooking or salad oil, 2¼ cups sifted all-purpose flour.

Topping: 1 teaspoon oregano, 1 teaspoon salt, one 6-oz. can (2/3 cup) tomato paste, ⅓ cup water, ½ lb. sliced or cubed Mozzarella cheese, 2/3 lb. sliced Polish sausage (or cooked pork sausage), 1/3 lb. sliced mushrooms (gently sauteed 3 minutes in 1 tablespoon butter), 12 sliced stuffed olives (or salad olives), 2 or 3 tablespoons chopped green pepper, 2 tablespoons olive or cooking oil, 2 tablespoons grated Parmesan or old Cheddar cheese.

To make Pizza dough add the 1 teaspoon sugar to the 1 cup lukewarm water in large mixing bowl and sprinkle yeast over top, give it one stir and let soak for 10 minutes. Then add the salt and oil and all but ¼ cup of the flour. Mix as well as you can, then turn out on board floured with the remaining ¼ cup flour and kneed 100 times. Return to greased bowl and let rise covered until doubled. Punch down dough and with floured hands divide into 2 balls. Have ready 2 large oiled baking sheets or proper 15" pizza pans and on each press a ball of dough with palms to form a very thin uniform circle 12" in diameter, slightly thicker at edges.

To make the topping, in a little bowl mix together the oregano, salt, tomato paste and water (using water to rinse out tomato paste can). Set aside. Then on each round of dough arrange all over in rings, the Mozzarella cheese, then the sausage, mushrooms, green pepper and olives. They will overlap. Spoon half of the tomato sauce mixture evenly over each. Sprinkle half of the oil and half of the grated cheese over each. By this time the dough has risen a little and it is ready to be baked. Bake at 400 deg. Fahr. about 25 to 30 minutes until dough is well baked on bottom, cheese is melted and top is bubbling hot. Serve hot if possible.

NOTES:

1) I like this variation: Use 1 small can drained anchovies instead of the sausage. 2) If you use pork sausage sprinkle a little garlic salt over pizzas before baking.

BELLEVILLE BIG INDEPENDENT GROCERS

GOOD FOOD VALUES

MAXWELL HOUSE INSTANT — 14c OFF

COFFEE 4-oz. 1.09

HENLEY FRUIT COCKTAIL 15-oz. 29¢

DOMESTIC SHORTENING 1-lb. 37¢

SUN RYPE Apple Juice 48-oz. 2/65¢

PLENTY OF FREE PARKING AT THE FOLLOWING B.I.G. STORES

THOMPSON GROCETERIA 89 Bridge St. W. 962-2302

WRIGHT'S FOOD MARKET 84 W. Moira St. 968-6998

O. HALES 141 Victoria Ave. 968-6485

MITCHELL'S FOOD MARKET Rossmore 962-1613

DIAMONDS RONALD KEEL JEWELLER 126 Front St at Victoria Ave.

The COUCH NEWTON CO.

A Branch of THE ROSS STORE CHAIN

invite you to their

Open House

THURSDAY EVENING, DEC. 2nd

7.30 TO 9.30 P.M.

In appreciation of the fine patronage, which the COUCH NEWTON CO. today and BRANCH OF THE ROSS STORE CHAIN have received for 45 years. They are proud to present in the people of Trenton, Belleville and the whole Quinte District their beautiful new modern renovated Department Store, which will enable them to offer finer service and a wider and finer selection of quality merchandise at the lowest prices possible on which you are protected by the COUCH NEWTON GUARANTEE, "GOODS SATISFACTORY OR MONEY REFUNDED WHICH APPLIES TO SERVICE AND QUALITY.

FREE! Valuable Door Prizes

DRAWN BY HIS WORSHIP THE MAYOR OF TRENTON

KENWOOD BLANKET, DUSTER COAT by Morison, LADIES' PURSE by Resnick, MEN'S SPORT SHIRTS by Arrow and Currie and a LADIES' DRESS LENGTH by Greenshields Hodgson Racese.

FREE Coffee and Doughnuts

MUSIC BY MR. BILL LONG ON THE HAMMOND ORGAN

10% OFF Courtesy Discount

On All Merchandise Purchased This Evening Only!

COUCH NEWTON CO.

30 DUNDAS ST. W. TRENTON DIAL 392-3574

exhilarating elegance for MEN

JADE EAST

COLOGNE 4 oz. 4.75

AFTER SHAVE 4 oz. 3.75

Discerning men find luxurious pleasure in the noble masculine scent of Jade East...world's apart from the ordinary.

DUFF'S - DRUGS

"Your Friendly Store"
Phone 968-7928
FREE DELIVERY

Young Couple Honored by Community

MINTO — Salem United Church hall was filled to capacity Thursday evening when relatives, friends and neighbors gathered to honor Mr. and Mrs. Duane Johnston on their recent marriage.

Mr. Lorne Hagerman filled the duties as chairman and expressed best wishes to the bride and bridegroom. Mr. Craig Watson with Mrs. Watson at the piano, led in community singing, also entertained with many humorous jokes. Readings were given by Miss Edna Tanner and Mrs. Frank McGee.

Piano solos were given by Mrs. Craig Watson and Misses June Clements and Cathy Wilcox. Mrs. Marvin Cooney also favored with an accordion selection.

Warden Fred Beckett, Mr. Burton Morton and the bridegroom's father, Mr. Murney Johnston, spoke briefly. Mr. Paul Heagle read the address and Duane and Shirley were presented with a space saver, too cushions and a scatter rug on behalf of the community, also they received many individual gifts for which they suitably replied ,thanking all who contributed and assisted in any way toward the much appreciated shower .

Lunch was served and a social hour enjoyed.

USES SUN'S HEAT

A hotel in Perpignan, France, gets 80 per cent of its energy supply from 25 solar heat reflectors.

HOME OF THE WEEK

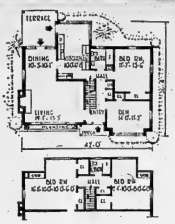

DESIGN No.438 Lower Fl. 1190 Sq. Ft., Upper 630.

Double picture windows give a striking appearance to this popular one and a half storey design. Entry hall provides direct access to all parts of the house. Den could serve as an additional bedroom if desired. Large kitchen has ample table space. Upstairs bedrooms are unusually large and have plenty of storage closets. Second floor could be completed later when the extra space is required. Plans for the optional garage are supplied with the blueprints. Lower Fl. 1190 Sq. Ft. Upper Fl. 630 Sq. Ft.

Standard blueprints for this design No.438 cost $18.00 for the first set and $3.00 for additional sets. They are available in Canada by return mail. (Ontario residents must remit 3% sales tax. Now available at this newspaper office (or from the address below) is our new design book entitled "Suburban and Country Homes for Canadians", price $1.00 tax free. This edition includes information on cost of building and financing in Canada, heating, insulation, constructional details, etc., plus many outstanding new designs — Ranch, one and half storey, split level, two storey colonial, and duplex homes. Also included in this book are full details on how to order blueprints.

Apply Ontario Intelligencer Ltd., Box 190, Belleville Ont., Giving Design Number and Enclosing $1.00.

FEAR LIPSTICK STAINS

TOKYO (AP)—A local theatre insured its movie screen before showing Help, the Beatles' second production. When their first film was shown last year, hysterical girls leaped onto the stage and embraced the screen.

A REMINDER

Wedding forms for write-ups are available at The Intelligencer and should be completed and returned BEFORE the ceremony as a report can be published immediately after the wedding.

Pictures may be submitted by your photographer up to three days after the wedding. We cannot publish wedding write-ups submitted later than six days after the date of the ceremony.

Accounts of showers and social events in honor of the bride do not belong with the wedding write-up, but should be sent in immediately after they are held, for publication separately.

for train tickets... all you need to do is phone

belleville 968-7560 CN

WOULD YOU VOTE AGAINST TELEVISION ON SUNDAYS?
—of course you wouldn't!

MOTION PICTURES ARE NOW BEING SHOWN ON TELEVISION ON SUNDAYS ... WHY NOT IN THEATRES?

MORE THAN 100 ONTARIO MUNICIPALITIES ARE NOW SHOWING MOVIES IN THE THEATRES ON SUNDAY

ON ELECTION DAY...VOTE YES FOR SUNDAY MOVIES

Your Support of Sunday Movies is Requested — Thank You.

MICHAUD'S ANNUAL PRE-CHRISTMAS Sale!

OPEN TONIGHT (THURSDAY) TILL 9 FOR YOUR SHOPPING CONVENIENCE

MICHAUD'S 285 Coleman Street

ROOM SIZE RUGS OF ENDS OF ROLLS WALL-TO-WALL BROADLOOM

1/3 OFF REG. PRICES

100 ONLY! FINE QUALITY SCATTER MATS

Size 27" x 54"
All Popular Shades
Perfect for X-mas Giving.
Values to 2 .. Sale .....

4.95

Michaud's have made a special purchase direct from the Harding mills at a fraction of the regular cost. These Savings are being passed on to you. All top quality Name Brand Carpeting. Save up to

SHOP NOW FOR CHRISTMAS AND REALLY SAVE!

SAVE ON ROOM SIZE RUGS

7'x9' Colony Bay Acrilan. Mocha. Reg. 62.34. Sale	44.50	9'6"x12' Grand Valley, 100% Continuous Filament, 501 Nylon. Pine Green. Reg. 114.96. Sale	79.95
9'x12' Colony Bay, Acrilan. River Green. Reg. 98.34. Sale	72.50	9'x12' Colony Bay, Acrilan. Oriental Gold. Reg. 89.95. Sale	69.00
9'6"x12'6" Kent Acrilan. Turquoise. Reg. 162. Sale	76.50	9'6"x12' Stampede. Continuous Filament. 501 Nylon, Nutmeg Brown. Reg. 95.98. Sale	59.95
9'6"x12' Grand Valley 100% continuous filament 501 Nylon. Spice Brown. Reg. 75.00. Sale	69.50	9'x11'6" Colony Bay. Acrilan. Oriental Gold. Reg. 102.96. Sale	76.00
9'x11'6" Colony Bay Acrilan. Turquoise. Reg. 111. Sale	74.50	12'x15' Kent Acrilan. Cinnamon. Reg. 192.96. Sale	139.95
9'x12' Colony Bay Acrilan, Autumn Beige. Reg. 98.34. Sale	72.50	9'x12' Axminster, Colorful bit and miss Pattern. Reg. 82.95. Sale	59.95
12'x15'6" Grand Valley, 100% Continuous Filament, 501 Nylon. Egyptian Gold. Reg. 150.00 Sale	109.	9'x12' Wine Oriental. Axminster. Reg. 98.34. Sale	69.50
9'x12' Kent. Acrilan. Mocha. Reg. 95.95. Sale	69.95	9'x12' Beige tone-on-tone. Axminster. Reg. 98.34. Sale	69.50
11'x12' Springtime. 100% Nylon. Continuous Filament, Bark Beige. Reg. 111. Sale ..	79.95	9'2"x12' Carvecraft. 100% all wool Wilton. Multi-Tonal Shag. A truly beautiful rug. Reg. 152.96. Sale	169.
9'x12'6" Stampede, 100% Continuous Filament,501 Nylon. Ocean Aqua. Reg. 94.95. Sale	64.50	9'x12' Hand-tufted Wool Wilton Tweed. Beige. Reg. 135.00. Sale	135.
9'x12' Colony Bay. Acrilan. Autumn Beige. Reg. 102.96. Sale	74.50	12'x12' Town and Country, Heavy Acrilan. Twist Wilton. Grain Gold. Reg. 214.96. Sale	185.
9'x12' Kent. Acrilan Antique Gold. Reg. 95.95. Sale	59.95	12'x15'6" Claredon 100% All wool. Spice Brown. Reg. 309.96. Sale	199.50
9'x12' Grand Valley, Continuous Filament 501 Nylon. Brown Topaz. Reg. 102.96 Sale	74.50	12'x15' Hilltop Polypropylene. Antique Gold. Reg. 199.96. Sale	139.
9'x11'6" Stampede. 100% Continuous Filament 501 Nylon. Peacock. Reg. 105.96. Sale	69.95	9'x12' Hilltop Polypropylene. Silver Green. Reg. 149.96. Sale	99.50

The above Rugs are completely finished and ready to lay.

Broadloom Installation By Our Experienced Carpet Craftsmen Guarantees Satisfaction

Wide Choice in Many ENDS of ROLLS SUITABLE FOR WALL-TO-WALL BROADLOOM IN

• WOOLS • ACRILANS AND • NYLONS

ALL REDUCED UP TO 1/3 Off

SAVE UP TO 1/2 Off

on SMALLER RUGS

SUITABLE FOR HALLS, STAIRWAYS, ETC.

6'x12' Sherwood. Plush Acrilan. Gold. Reg. 119.95. Sale	59.50	2'6"x12' Springtime. Nylon. Emperor Blue. Reg. 64.96. Sale	39.50
6'x12' Springtime. Nylon. Bark Beige. Reg. 64.96. Sale	39.50	2'7"x12' Stampede. Ocean Aqua. Reg. 59.96. Sale	29.95
6'7"x12' Springtime. Nylon. River Green. Reg. 79.95. Sale	19.95	2'x12' Duet. Acrilan. Blue. Reg. 68.50. Sale	34.00
2'5"x7'6" Carvecraft. Beige. Nylon. Reg. 66.00. Sale	29.95	6'x12' Criterion. Top quality Tweed. 100% Nylon. Beige. Reg. 134.96. Sale	69.00
6'7"x12' Springtime. Nylon. Turquoise. Reg. 64.96. Sale	29.95	2'7"x12' Stampede. Nylon. Beige. Reg. 59.96. Sale	32.50
6'x12' Colony Bay. Oriental Gold. Reg. 17.00. Sale	39.50	6'9"x9' Axminster. Avocado Green. Reg. 42.00. Sale	19.95
6'x12' Springtime. Nylon. Spice wood. Reg. 64.96. Sale	27.00	6'x12' Nylon. Copper Brown. Reg. 99.95. Sale	39.50
6'x12' Sherwood. Plush Acrilan. Antique Gold. Reg. 119.95. Sale	59.50	6'x12' Sherwood Plush Acrilan. Caribbean Red. Reg. 97.96. Sale	39.95
12'x12' Stampede. Nylon. Peacock. Reg. 59.95. Sale	29.95	6'x12' Colony Bay. Acrilan. Moss Green. Reg. 51.96. Sale	28.50
12'x12' Sherwood. Plush Acrilan. Apricot. Reg. 119.00. Sale	49.50	6'x12' Nylon. Sand Beige. Reg. 79.50. Sale	39.50

The above are only a few of the wide selection to choose from. These are all fine quality name brand Carpets. In many of these pieces there is enough carpet to cover stairs or hall, wall-to-wall at a fraction of normal cost. Or from a 6'x12' piece you can have a 6'x9' rug with a 3 foot Scatter Mat.

ROBERT MICHAUD LTD.

PLENTY OF FREE PARKING SPACE. JUST DRIVE UP TO OUR FRONT DOOR AND PARK.

285 Coleman Street Open Thurs. & Fri. Evenings Till 9. Phone 962-9303

All-Indian Centennial Plan Starts

DESERONTO—The first step in a centennial project was taken at the Lucky Strike Lanes in Deseronto last Sunday. Several carloads of Indians from the Six Nations Reserve near Brantford played teams from the Tyendinaga Reserve, initiating an all-Indian, all-Canadian Dominion-wide bowling tournament planned for Canada's centennial year.

Visiting teams are expected from other reserves, and the Tyendinaga teams will return the visits.

WILL PROMOTE CO-OPERATION

The objective is two-fold. The first is, naturally, to promote an interest in bowling among Canada's widely separated first citizens. The second, and perhaps more important, is to bring Indians from different reserves together on an informal basis, so that they may discuss their common problems and pass on to each other the ways in which these problems are being solved by the Indians themselves.

The visiting Indians were entertained in their hosts at the Council House, both on their arrival about noon, and before their departure following conclusion of the games. Each of the visitors was presented with a brochure of Deseronto and its vicinity, and a small souvenir though the courtesy of the Canada Optical Company.

VISITORS LISTED

The visitors from the Six Nations Reserve were: Charles Bombery, Maurice Fish, Henry Fishcarrier, Dan Jamieson, Irvin Jamieson, Keith Lickers, Ronnie Lickers, Janet Martin, Hershell Martin, Albert Porter, Betty Porter, Herman Styrer, and Marvin Skye.

In the pin fall for three games the score for the Tyendinaga men was 3033; for the Brantford men 2843; and for the Tyendinaga mixed 2614.

High score for men—Keith Lickers 284; for ladies, Sally Brant 198.

High triple for men—Charles Marcle 704; for ladies Bernice Brant 514.

Ladies' low — Marguerite Marcle 82; men's low John A. Brant 86.

CLUB 4-H NOTES

MELROSE "2" SERVES "U"

On Saturday, the eighth meeting of Melrose "2" SERVES "U" was held in the form of a tea. Mrs. Roy McLaren opened her home to the mothers of the club members and the Women's Institute members.

For the program, Mrs. Arthur English spoke on table setting, table service and types of food in Denmark. Nancy Engish presented the commentary which will be given at Achievement Day. The talk entitled "Table Centres for Different Occasions" was given with the aid of a poster and table centres made by the leaders.

Mrs. Grant McLaren and Mrs. Roy Badgley poured tea while the club girls served.

At the conclusion of the tea, the leaders and girls were congratulated on the success of the afternoon.

The guests and girls expressed thanks to the leaders, Mrs. Mac Lazier and Mrs. Roy McLaren for the time and work they have put into this club. "The Club Girl Entertains."

PUMPING WAS NO USE

GUERNSEY, Channel Islands (CP) — Guernsey's open - air swimming pool was emptied of 200,000 gallons of water so that a swimmer could look for a false tooth. Jean McKenna, 35, lost the £5 tooth while taking an early morning dip, but it was not to be found even when the pool was drained.

Elizabeth Arden CHRISTMAS TREASURES

Available at Both Locations

LATTIMER'S GIFT CENTRE
231 Front St. — 968-6626

LATTIMER'S DRUG STORE
229 Front St. — 968-5549

THE LITTLE WOMAN

© Key Features Syndicate, Inc., 1965. World rights reserved.

"Just because they're MY friends!"

Yule Theme Highlights Tabernacle U.C. Bazaar

Tabernacle United Church bazaar was held in the church parlors on Wednesday afternoon.

A supply of gift paints, spangles, egg cartons, glitter, ribbons, old food cans, baubles, sugared cereals, and tinsel, several ingenious and industrious ladies produced a centre table to arouse the Christmas spirit.

Surrounding the spacious room and as eye-provoking as the centrepiece, the various booths must have left no one with the frustrating thought, "What shall I give for Christmas?"

MILADY'S BOUDOIR

"Milady's Boudoir" displayed imaginative accessories for bath or boudoir, each article tagged with a bit of verse to add interest. A delicatessen of salads, preserves and casseroles and a home baking table of breads, buns and pastries doubtless provided dinner for the families of many of the ladies present. A fine assortment of sweets was on display at the candy table. The fancy work, novelties, aprons, children's wear and toys displayed all deftly superlatives. In separate rooms there was a "trading post" complete with fox pelts and Indian clad ladies, and a room presided over by the gentlemen and containing for sale numerous miscellaneous items.

Mrs. M. G. McFarlane, Mrs. H. Bailey, Mrs. Peasey, Mrs. Salisbury and Santa Claus, with his tuffilled sleigh and new reindeer "Ringo," received the guests.

The bazaar was officially opened by the pastor, Rev. M. G. McFarlane who welcomed the visitors and remarked, "This is not a bazaar by the ladies, but a "church bazaar" encompassing the efforts of men, women and children.

ATTRACTIVE TEA TABLE

Hostesses who welcomed the guests at the tea room entrance were: Mrs. A. Firth, Mrs. W. MacKay, Mrs. H. Burley and Mrs. R. Bolduck.

The tea table was covered in white linen damask with a fluffy white, illuminated and baubled tree flanked by red candles. Each small table had a white luncheon cloth and a centre of sparkling red and gold net with a white candle and gold leaves. These net table centres were created by Mrs. C. Shaw.

The general convener of the bazaar was Mrs. Clifford Templer, who, unfortunately was ill and unable to see the result of her planning. Mrs. Harry Bailey was the co-convener.

Fancy work and novelties were convened by Mrs. Ray Lockyer; home baking and delicatessen by Mrs. Ross Irwin; candy by Mrs. L. Wright; aprons by Mrs. N. Wessels; toyland by Mrs. H. Burley and Mrs. G. Reynolds; children's wear by Mrs. W. Dougherty; Christmas decoration by Mrs. C. Booth; Hi-C trading post by Miss Joan Pearson; Milady's Boudoir by Mrs. Robert Aikins; men's booth by Mr. Percy Kerr.

Convener of the tea room was Mrs. H. Robinson, with Mrs. C. Walker and Mrs. R. Bolduck as co-conveners.

Pouring tea were: Mrs. M. McFarlane, Mrs. A. Cornish, Mrs. B. Salisbury, Mrs. H. Bailey, Mrs. N. Patterson, Mrs. G. Priest, Mrs. M. Graham, Mrs. K. Day, Mrs. J. Babiak and Miss Ethel Horton.

GIRLS KNOW UNIVERSE

OWEN SOUND, Ont. (CP)—More than 20 local girl guides qualified for their gold cords after a two-month course conducted by William Young of Owen Sound. Set up five years ago, the course includes elementary knowledge of the causes of the seasons, eclipses of the sun, the tides and the rotation of the universe.

Union Head Is Speaker At Banquet

MARMORA — Members of unions should take an interest in political affairs, Bill Mahoney, national director of United Steelworkers of America, told guests at the Union Local 4864 banquet on Saturday evening at the Reim Club in Marmora.

"You cannot live in a world that believes in the brotherhood of man without trying to do whatever you can for other people," Mr. Mahoney said "Our standards are never secure as long as someone else is living in starvation. I hope that at the end of our lives we can say that you and I have built a better society in democracy than we were born into."

Percy Embory, as past president of Local 4864, thanked Mr. Mahoney and Cecil Bell presented him with a gift.

Head table guests at the banquet were Mr. and Mrs. Bill Mahoney of Toronto, Mr. and Mrs. Bill Powe's of Peterborough, Rev. J.M.D. McLeod and Mrs. McLeod of Marmora, Margaret Thompson, editor of "Steel Labor Magazine", Reeves John Wilbee and William Shannon, and Mr. and Mrs. Cecil Bell.

After dinner the 85 couples attending enjoyed an evening of dancing. The money raffle war won by Bill Nyman, R.R. 2 Picton; Thomas Lindale of Madoc and William Bedore, Roy Frost and Joe Barrons of Marmora.

SEEKS BONUS FOR BITES

MAIDSTONE, England (CP) British mailmen were bitten 1,684 times by dogs during the last nine months, says the member of Parliament for this Kentish town. He is campaigning for some sort of compensation and suggests the dog-licence fee of about $1 be raised and the extra money used to insure people for whom bites are an occupational hazard.

THE F. M. BARRETT CO.

Exclusively Representing

HEINTZMAN

In the Counties of Hastings and Prince Edward

Offers the Largest Selection of

CANADA'S FINEST PIANOS

IN THE QUINTE DISTRICT

HEINTZMAN COMPANY PIANOS | HEINTZMAN UPRIGHT GRANDS | GERHARD HEINTZMAN PIANOS

● LESAGE PIANOS ● LISZT PIANOS

SEE — TRY — HEAR

THESE WONDERFUL INSTRUMENTS AT

The F. M. BARRETT Co.

101 CANNIFTON ROAD BELLEVILLE PHONE 968-5231

SPECIAL TERMS — LOTS OF FREE AND EASY PARKING — SPECIAL PRICES

JUST $1 HOLDS YOUR Wittnauer FOR CHRISTMAS!

Select your gift Wittnauer today — we'll hold it until you're ready. Takes just a small deposit on our easy lay-a-way plan!

W. WONNACOTT AND SON JEWELLER
247 Front St. 962-3514

Amodeo's SUPER SAVE MARKETS

COULD BE YOUR SANTA! IF YOU SHOP NOW!!

DEPOSIT YOUR CASH REGISTER TAPES (Over 10.00) TODAY... To Provide You a Chance to WIN.

WIN — FREE

$1399.00 RCA Victor "Color" Combination TV Stereo

To be Drawn on December 21st. Next Door at the RCA Victor Consumer Product Centre !

CHOOSE YOUR CHRISTMAS GREETING CARDS now

A Wonderful Assortment of

COUNTER CARDS — BOXED CARDS

See our displays of: GIFT WRAP — TAGS — SEALS — RIBBONS — BOWS AND OTHER CHRISTMAS DECORATIONS.

THE James TEXTS LIMITED

BOOKS — OFFICE AND SCHOOL SUPPLIES

183-185 FRONT ST. DIAL 968-6775

Est. 1910.

Open All Day 6 Days a Week . . . Friday to 9 p.m.

CONSOLATION PRIZES

- CHRISTMAS CAKES
- BOXED CHOCOLATES
- SCHNEIDERS BACON
- CASES OF SOFT DRINKS
- CASES OF CAN GOODS
- CANDY
- LP RECORDS
- HAMS 3 LB. TINS
- HOUSEWARES
- BAKERY FEATURES

PLUS MANY MORE EXCITING PRIZES

OPEN NITES TIL 10 P.M.

ONLY 28 DAYS LEFT ON 'ONEIDA TABLEWARE'

Closing Date — Cash Tapes . . . Dec. 31st, 1965.

CLOSING DATE FOR REDEMPTION OF TABLEWARE JANUARY 31st, 1966 — SHOP NOW

$300.00 C.R. Tapes Equal 1 complete 24 pc. set

COMING SOON! NEW MAGIC TICKET GAME

IT'S FUN — EVERYONE WINS

BIG & SMALL PRIZES AWAIT YOU!

Successful Living

Birth Not Registered, Now Wants Pension

DEAR DORIS: Please tell me what I can do to get a pension. I was born out of wedlock and christened 10 years later by another name. I am 70 years old now. Where do I apply for it and for a birth certificate, as I know I am not registered? — HEART BROKEN.

* * *

DEAR HEART BROKEN: First of all, get your application in for old age security, at your provincial welfare department, so that no time is wasted. You make a signed statement about your age. Then write to the Registrar General of Ontario, 70 Lombard Street, Toronto 1, who will help you track down a record of your birth. There may also be school or church records which would give a clue. Send him all such details, and the name you were first known by, as well as the one on your baptismal certificate.

DORIS CLARK

For a small fee his department will search the official records for the five years surrounding the approximate year of your birth. Tell him all you know about that vital event.

If it should so happen that there just is no document to prove anything, a tribunal of the provincial welfare department will have a conference about you and decide about your age for official purposes.

* * *

DEAR DORIS: If possible could you send me the complete wording of the poem that begins: "I cried because I had no shoes, until I met a man who had no feet." — TRAVELLER.

* * *

I'm not even sure there is a whole poem, although the quotations is familiar. We can't track it down here. Could a reader help?

* * *

Confidential to CONFUSED: I'd guess you are several years younger than this belittling mate and that he took the upper hand right from the start. It may startle you when I say that your good-natured obedience only makes him worse!

No, I don't suggest a psychiatrist. I say a good practical social worker could give you insight and the gumption to stick up for yourself.

* * *

Confidential to MIXED UP: Talk to boys — yes! But no dates or individual flirtations for the next two or three years. Better wait until you begin preferring boys who are nice all the time, whether adults are around or not.

* * *

DEAR DORIS: I would like to know the best way of asking others to do something. For example, when you want them to sing or help along at a projects. — GROUP CHAIRMAN.

* * *

DEAR G.C.: First, know your group member's special talents and link up his job with it. If he loves singing he'll help there. If he's good with figures — the kind you write down — he'll handle the money without too much coaxing.

Second, let him know you really need him and his individual contribution of interest and talent.

Third, show enthusiasm and friendliness — the kind which will make others want to have a part in things.

* * *

(Don't just muddle along. Do something about what's troubling you. A letter to Doris can put you on the way to more Successful Living.)

Mother of Two Elected As Police Commissioner

HACKENSACK, N.J. (AP) — The next commissioner of the 140-man Bergen County police department will be a shapely five-foot-five, blue-eyed blonde.

"I get a lot of ribbing but being a police commissioner is not strictly a man's job," says Mrs. Doris Mahalick, 41 - year - old mother of two teen-age daughters.

"I'll be working in areas such as juvenile problems and traffic safety, where a woman has just as much insight as a man," she explained.

As commissioner, she will be one step above Chief Charles LoPresti and directly responsible to the board of freeholders (county council). As one ergessani put it, "She'll be the ultimate boss."

Mrs. Mahalick, who assumes her new duties Jan. 1, is no novice when it comes to police administration. She also was the first woman police commissioner in her hometown of Wallington, N.J.

When she was appointed to the post in 1962, some local residents were apprehensive.

EXPECTED DRAPES

"They all expected me to start hanging drapes in police headquarters," she recalled.

But, instead of picking pink upholstery for prowl cars, madame commissioner, during her one year in office, obtained funds to purchase badly needed electronic equipment and to raise police salaries by an average $1,200 — eliminating a morale problem.

Mrs. Mahalick comes to the post by virtue of a victory in the New Jersey state elections Nov. 2 as freeholder (county councillor). Her Democratic colleagues then named her chairman of the county's public safety committee, which makes her the police commissioner.

Throughout the freeholder campaign, Mrs. Mahalick was introduced as "the most beautiful candidate anywhere"—much to her despair.

"If I had been in a beauty contest, I'd have loved it," she said. "But while it was flattering, I thought it detracted from my candidacy."

REDS STRIP BACKWARDS

BUDAPEST (AP)—A reverse striptease has been recommended as a selling gimmick by Logobo, a Hungarian magazine. The periodical suggested a model's starting off "rather naked" and dressing in the latest fashions to a sound-track of sales-talk about where each item could be purchased. It styled the whole idea "dress-tease, the Hungarian way."

Budget-Bright

Face-flattering clothes — wear it with dress or up-turned brim! Sew it in jewel-bright velveteen, shantung, surah to spark winter outfits. Clever gift idea, too.

Printed Pattern 4926: Misses' Head sizes 21½, 22, 23. Yardages in pattern.

Fifty cents (50c) in coins (no stamps, please) for each pattern. Ontario residents add 3c sales tax. Print plainly size, name, address, style number.

Send order to Anne Adams, care of Pattern Dept. The Intelligencer, 60 Front St. W., Toronto 1, Ontario.

U.C.W. Meetings

CANNIFTON U.C.W. EVENING UNIT

The evening unit of Cannifton U.C.W. held its November meeting in the church on Monday evening.

The president, Mrs. Phyllis Parks, welcomed the members and visitors and conducted the business. An invitation was read from the afternoon unit to attend its meeting next Tuesday evening at the home of Mrs. Douglas Brenton.

It was decided to hold a short business meeting on December 28th when Doris Pound will present a new slate of officers.

Mrs. Joy Putman showed the book to be presented to the Sunday School library in memory of Wayne Avery.

The worship service opened with a hymn, Mrs. Avery led in prayer, Doreen Reynolds read the Christmas story from St. Luke, Mrs. Avery read an appropriate poem and the hymn followed. Mrs. Doris Ellsworth closed with prayer.

Carol singing took place until the arrival of Mrs. Cloyce Sullivan who gave a very interesting talk on bees. Mrs. Sullivan began her talk with several Scripture references to honey. Mrs. Sullivan said the bee is a very intelligent insect and life within the hive is like a little city of its own. She described the bees, different activities and how they actually wear themselves out working. The bees that make the honey never live long enough to eat it themselves.

Lunch was served and a social hour enjoyed.

PUSH NEW PLANTS

The Canadian department of agriculture introduced 40 new plant varieties in a recent five-year period.

What Women Are Doing

Scout Ladies' Auxiliaries District Committee

Mrs. H. S. Thomson, President

As the trend of the time is changing - so also is the Scout program, hence the re-organization of the Ladies' Auxiliaries. From the old executive board for ladies auxiliaries of Boy Scouts of Canada, who used to have one liaison member on District Council — a Belleville district committee was formed eight years ago comprising of 21 groups with 19 registered auxiliaries. All were striving to serve the needs of the boys by so operating in conjunction with group committees; also Cub, Scout and Rover leaders who give as much of their time, effort and talent to the boys.

The District Committee with its president Mrs. H. S. Thomson, is over all the auxiliaries of Avondale, Cannifton, Corbyville and Melrose, as well as all those in the City of Belleville.

All mothers of all Cubs, Scouts and Rovers are automatically members of the auxiliary to which their boys belong and when a mother signs her consent for her boy to join a Cub Pack or any other group she also signs it as her obligation to support the auxiliary in all their projects whether it is holding an office, attending a meeting to plan a father and son banquet or taking her turn to cook and serve meals at a Cub camp.

Within recent years (January 1965) a national body was formed to co - ordinate the work of the Provincial Advisory Board with Mrs. A. E. Standing as chairman, who since 1948 has been Assistant Provincial Commissioner for Ladies Auxiliaries in Ontario. Recently Mrs. C. W. Witherall was appointed chairman of the Ontario Provincial Advisory committee. The Provincial committee is composed of regions with Mrs. George Hodgson of Peterborough as representative of which the Belleville District Committee is a part.

Since the formation of the Belleville District Committee those who have served as presidents include Mrs. Lionel Blaker, now of Peterborough, the late Mrs. P.J. Gelsthorpe and immediate past president Mrs. A. Fort.

This region consisting of 75 auxiliaries held a conference recently in St. Thomas Parish House, Belleville. This was a combined effort with the local district committee as hosts.

The group committee is appointed by the sponsoring institution to give general support, vision to the Scout Group. With the mothers' support the Ladies Auxiliary co-workers with Scouters and the group committee will aid in the development of character of boys and will make contribution to the continuing growth of the movement.

A meeting will be held at Education Hall, Bridge Street United Church with the 11th Belleville Auxiliary as hosts, on Wed. December 8. Members of the executive of the district committee along with the various auxiliary presidents or their alternatives are requested to attend at this time.

This is the 36th in a series about women's organizations in Belleville and their activities.

Children Give Opinion On War Toys

OTTAWA (CP)—The annual argument about whether war toys make suitable Christmas presents for children is shot to bits in regular climax again.

The Ottawa Journal turned to grade 4 pupils of St. Daniel's separate school here for opinions on the matter.

Here are some of their views—in their own words, and spellings:

—"Well I think it is good if they want the guns. And if the parents agree. But they should stop them when they get to about 10 or 11. Not any littler or they will grow up like Hitteler."

—"I think war toys are in a way dang e rous. But why should parents worry. We aren't going to start a war. Like these grenades that exploding are dangerous but that is around the only thing. Parents are silly to worry. Some of their own husband are in the army and they do worry."

—"I think that the grownup people are right. We are all hoping to have war and yet the stores are selling war toys. All the boys are getting war toys and everything was quite and now all you hear is bang! bang! and they are pulling it on the telefone."

—"Why do adults don't let us have army toys? They don't hurt us. What harm has it done. And if we don't buy how will the store keeper sell things to get money."

—"I personaly think war toys are harmful, not to the body but to the mind. Children who growup with guns and who like to see men shot or blown up easily like to kill just for the fun of seeing things destryred."

—"My mother is right that toy guns are very much fun to play with. When I grow up I will try not to buy a real one and if I do I will shot myself."

—"I don't like war toys because soldiers died for us. War toys should not be in stores. In the store they should have games like 'catch the mouse' and all the others. At Christmas don't ask for soldiers."

MORE YOUNG CRIMINALS

REGINA (CP)—Crimes committed by juveniles in Regina increased 20 per cent last year to 559, says the police department's annual report. Most of the crimes were theft or burglary, but crimes of violence increased as well.

225 Bilingual Canadian Girls Will Be Required As Expo '67 Hostesses

MONTREAL (CP)—Expo 67 Wednesday officially launched its campaign to seek out 225 bilingual Canadian girls to serve as hostesses during the April-to-October centennial year fair here.

Expo officials are hoping they will be able to find hostesses from each province, including 77 from Ontario.

Officials admit this system of proportional representation may break down because all applicants must speak French and English, but they are announcing the campaign early to give girls across the country "a chance to brush up on a second language."

And proficiency in languages other than French and English will put an accepted applicant in line for a higher salary and one of the 10 to 16 more responsible jobs to be created for hostesses.

Andre Mercier, deputy director of visitor services for Expo, said having hostesses who speak French and English will serve as an example of Canada's ability to become a truly bilingual country.

SET AGE LIMITS

Expo has specified that applicants, besides being bilingual, must be between 20 and 35 years of age, preferably single, physically fit, intelligent, attractive, neat and pleasant, of good character and Canadian citizenship.

Minimum education requirement is Grade 11 or the equivalent.

The girls will be employed for nine months and will be given a 10-week training course.

Application forms are available at all provincial and national employment offices.

After applications have been screened by the employment offices, Expo officials will travel across Canada for interviews and tests. Successful candidates will be notified by mail in October, 1966.

TRANSPORTATION PAID

Hostesses selected from outside the Montreal area will have their return transportation paid. Accommodation will not be provided, but assistance will be given in securing suitable lodging at reasonable rates.

Although only 225 hostesses are required by the Canadian Corporation for the 1967 World Exhibition, the names of applicant not accepted by the corporation itself will be given to various Canadian exhibitors who will also need hostesses for their pavilions.

Mr. Mercier said this should mean 700 or 800 Canadian girls will be hired altogether.

The hostesses will work in four main areas and their duties will be rotated. They will assist in Expo's theme pavilions, in providing information, special interest to businessmen, in escorting VIPs and visiting newspaper men and in information booths.

Six hostesses, all from Montreal or Ottawa, are already on staff.

BONES ARE TOO CHEAP

FARNHAM, England (AP) — The cost of Pete's dog licence is nothing to Rev. Charles Warner—his poodle has taken to eating money. So far a £5 note has been rescued before complete destruction, but a cheque lying on the 70-year-old minister's desk has been completely digested.

helps you wrap up Christmas beautifully!

Your gift looks so personal because you sign your name right on the box!

Was Christmas ever so easy?

So give Hanes exquisite nylons.

She'll think you're an angel.

McINTOSH BROS. STORES LTD.

"You Don't Pay More For Quality — Because Quality Pays For Itself"

257 FRONT ST. 968-5706

For The Best Selection of

CHRISTMAS CARDS

OVER 100 DIFFERENT TYPES OF BOXED CARDS

TO CHOOSE FROM

Barratt's Stationery

326 Front St. — 962-8153

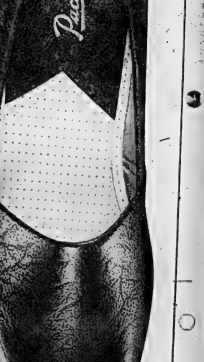

GOVERNOR—$9.00

Packard Slippers cost more to give, because they cost more to make.

Kaufman Footwear Ltd. Packard Montreal, Kitchener

LESLIE'S SHOE STORE LTD.

255 FRONT ST. DIAL 962-5353

TOM HOLMES SHOES LTD.

258 FRONT ST. DIAL 962-7104

CHRISTMAS SPECIAL

Look your best during the gala holiday season. Let our expert operators design a new hairdo that's perfectly becoming to you.

PERM. WAVE 8.25 complete

Shampoo, set, style cut with or without appointment

Rite-Way BEAUTY SALON

Hours: Friday 10 - 10 — Sat. 9 to 6 p.m. Mon. and Tues. 10 'til 8 p.m.

WORLD OF Beauty

AWAITS YOU HERE!

Remove superfluous hair permanently from face, arms, legs with

ELECTROLYSIS

Kree Imperial Deluxe, gentle, fast by Electrolysis.

MARIE MURDUFF

will be in Belleville Dec. 6 and 7 Belvedere Hotel

Phone for an appointment on these dates — 968-5716

Book Corner

By THE CANADIAN PRESS

There was a joke told in Saskatchewan during the Depression about a man who fell into the Saskatchewan River. Five men leaned from the bridge and shouted questions, asking him his name and where he worked. Then they raced off to try for his job, leaving him to drown.

Max Braithwaite relates the story in Why Shoot the Teacher (McClelland and Stewart), a fictionalized account of his teaching days in Saskatchewan. However, he adds: "I never laughed at that joke. It was too close to grim truth for humor."

Teaching in small communities on the Prairies in those days was no joke either.

Dust - bowl farmers, faced with rock - bottom prices for their produce, bitter winters and parched summers, tended to regard the school teacher, overworked and underpaid as a necessary evil they could still afford.

Braithwaite, a native of Nokomis, Sask., and now a free-lance writer living in Orangeville, Ont., tells a lively, humorous tale of the trials and tribulations of one such teacher. The teacher — no one ever calls him by name—takes a job fresh out of normal school with the Willowgreen School District into the narrow and often cruel society of a small farming community.

LIVES IN BASEMENT

". . . I have stepped out of the world of electricity, radios, and well-marked streets into a world where few of these existed and where nature's old law of be tough or perish was still very much in vogue."

The humor is most evident in the teacher's attempts to co-exist with the deer-mice in the basement of the one - room school house, the classes—"The library consisted of a book by James Oliver Curwood . . . and, of all things, a green-covered volume entitled White Slavery or Horrible Traffic in Young Women—and a delightful description of the district dance held in the school house.

The people are excellently and sympathetically portrayed, from Dave McDougall, dour secretary of the school district, who meets the teacher in mid-winter with gunny sacks wrapped around his feet because "he literally didn't have the $3.98 to send to Eaton's for a pair of overshoes." to Alice Field, who met her husband in London during the First World War and followed him to the New World, to find a vast and terrifying difference between life as a prairie farmer's wife and life in Lambeth.

Winston Churchill's four-volume work, "A history of the English - Speaking Peoples," has been compressed into a 406-page book by American historian Henry Steele Commager. It is to be published Oct. 23 with McClelland and Stewart the Canadian distributor.

Kenneth Orvis has produced a passable bedtime spy story in Night Without Darkness (McClelland and Stewart), a novel about a power-hungry scientist with Communist sympathies who develops the ultimate weapon, "paralysis mist," in the United States, then decamps in the direction of Bulgaria.

Adam Breck, top agent with the most dreaded secret service organization in the world, is sent in pursuit.

This is the second novel by the Montreal-born author.

EXPECT PAPER FAMINE

LONDON (CP)—Britain will be without national newspapers for three days this Christmas. Christmas Day is a Saturday and the following Monday is an extra holiday because Boxing Day falls on the Sunday. The Sunday papers will not publish on Dec. 26 because of the cut-back in public transport that day.

Elizabeth Arden CHRISTMAS TREASURES

Available at Both Locations

LATTIMER'S GIFT CENTRE
281 Front St. — 968-6626

LATTIMER'S DRUG STORE
229 Front St. — 968-5549

THE LITTLE WOMAN

"I saw a mouse!"

Medical Soc. W.A. Lists New Officers

The annual meeting of the W. A. to the Hastings and Prince Edward Medical Society was held Thursday at the home of Mrs. F. R. Ross. Each member brought a Christmas gift to be sent on to patients in the Ontario Hospital at Cobourg.

The president, Mrs. A. Rota, presided over a lengthy business meeting which included the annual reports and a discussion of the plans for the forthcoming fashion show, "Fantasy in Fashion," to be presented in the spring.

Committee chairmen were announced by Mrs. K. Douglas, this year's fashion show convener. Mrs. J. Empson reported on a workshop meeting held recently in Toornto by the W.A. to the O. M. A., and attended by the president and herself.

The acting chairman of the nominating committee; Mrs. S. Morphy, presented the following slate of officers for 1966; past president, Mrs. A. Rota; president, Mrs. J. Empson; vice - president, Mrs. J. Tremblay; recording secretary, Mrs. R. Bateman; treasurer, Mrs. E. MacLeod; corresponding secretary, Mrs. P. Scott, press secretary, Mrs. S. Gibson.

On accepting the presidency, Mrs. Empson tendered a vote of thanks to Mrs. Rota for her inspired leadership during the past two years.

The meeting was followed by a social half hour.

ENGLISH LOVE PETS

There are estimated to be at least 20,000,000 pets in England, about one for every household.

Two Indian Women Prove Pioneer Spirit Not Dead

Mother's Helper

By Betsy Pearson

10-29.

PAPER MACHE jewelry can be a fun rainy-day project for your pre-teen Junior Miss. For a beautiful bracelet, choose a glass of proper diameter for the wrist size. Tape a strip of waxed paper around it. Soak strips of newspaper in a solution of thin wallpaper paste and wind them around the glass to a thickness of about ¼ inch. Smooth and let dry several days, after which it can be decorated with paints and finally shellacked. Your daughter may start a fad in her crowd! (Idea from Laura Gray, Hibbing, Minn.)

1965, Publisher's Newspaper Syndicate

WREATHS PURGED

HAMBURG (AP) — Ribbons bearing the East German hammer and compass emblem were removed from wreaths at the nearby Neuengamme concentration camp memorial. The monument was dedicated Nov. 7 in a ceremony attended by former prisoners from nine countries. About 55,000 prisoners died there between 1938 and 1945.

PORT ARTHUR, Ont. (CP) Is the pioneer spirit dead? Is there a weaker sex?

Carl Monk, fisheries management officer with the Ontario department of lands and forests, asked these two questions.

Then he answered them with a resounding No.

Recently, he and other conservation officers were patrolling the wilderness around Northern Light Lake, 75 miles northeast of the Lakehead.

On a quiet island they noticed signs of life and found two trappers living in a log cabin.

The trappers had made their way up from Gunflint Lake, a route on which there are 10 portages over which they carried enough supplies, traps and equipment to last the whole trapping season.

It was obvious the trappers were not tenderfeet. There was a neat pile of firewood near the cabin. The canoe was carefully turned upside down to protect it from the weather.

They had set their No. 4 beaver traps, an operation requiring great strength, four days earlier and had caught 20 large beaver. The trappers were about to leave for a swamp to collect willow limbs for stretching the pelts to dry.

On a line between two spruce trees were beaver castors (scent glands) carefully removed from the carcasses. These will bring about $4 a pound at the fur sales in North Bay, Ont., where they are bought by perfume manufacturers as the base for their product.

The trappers also had moose licences and had seen a bull and cow several times on the lake. At first, they were too heavily laden to go after the moose. Later they couldn't bring themselves to shoot the animals, feeling they had become part of the family. Besides it was too early in the year for the meat to keep.

Officer Monk figures this was enough evidence to support his contention that the pioneer spirit is very much alive and the weaker sex may well be a figment of someone's imagination.

The two trappers were both women—Indians who admitted they were over 50 but who wouldn't tell their exact ages and who modestly requested that he keep their names a secret.

PLOT TO UNCLOG STREET

GLASGOW (CP) — Scottish motorists who park their cars in the suburbs of this city and ride downtown on public trans port are to get free subway tickets as part of a new traffic plan of the local authorities.

WESTGATE PHARMACY
962-2032
Open Daily 'til 10 p.m.
FREE MOTOR DELIVERY

CENSOR YOUNG READING

JOHANNESBURG (AP) — Finding Out, a British - published children's magazine, has been banned by the South African government for printing an article about a winner of the Nobel Peace Prize, Albert Luthuli. The Zulu leader is an officially banned person under the country's suppression - of-communism laws.

NO PLACE LIKE HOME

HELMSLEY, England (CP)—Jack Waines, now 70, decided to settle in France after the First World War and care for the cemetery where members of his regiment were buried. Now retired, he and his French wife want to live in his old Yorkshire home town. The municipal council has promised to help him find a home.

NOW IS THE TIME TO
START FEEDING THE WILD BIRDS

WILD BIRD FOOD MIXTURE

6 lb. .... 69c | 20 lb. $1.95
10 lb. .... $1.15 | 50 lb. $3.95

SUNFLOWER SEED
Per lb 25c
10 lb. $2.00

SUNFLOWER MEATS
Per lb. 20c
10 lb. $1.50

OPEN ALL DAY WED. — CLOSED SAT. AFTERNOON

Bishop's Seed AND GARDEN CENTRE
81 - 85 STATION ST.

JACK IRELAND SUGGESTS...

TELEVISION or STEREO
AS A FINE CHRISTMAS GIFT FOR THE FAMILY

AT LOW OVERHEAD PRICES!!

MODEL 36 T 53 — 23" TV

- "Super Strato Power" chassis.
- Automatic (pre-set) fine tuning.
- Dual speakers.
- Lighted channel indicator
- Wood veneer cabinet in walnut finish.

Ireland's Special
$259.00 w.t.

Model 61 T 51
PORTABLE TV

Ultra-Vision 480
- 16" "Daylight Blue" Sealed Beam Picture-Tube
- 22 Tube Functions — 5 Compactrons
- Front 3" "Dyna-Power" Speaker
- Sturdy Plastic Cabinet in Beige
- Weighs only 18½ pounds
- 15½" wide, 10½" deep, 15½" high

No Payments 'Til Jan.
If desired.

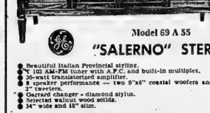

Model 69 A 55
"SALERNO" STEREO

- Beautiful Italian Provincial styling.
- 103 AM-FM tuner with A.F.C. and built-in multiplex.
- 30-watt transistorized amplifier.
- 8 speaker performance — two 9"x6" coaxial woofers and four 3" tweeters.
- Garrard changer - diamond stylus.
- Selected walnut wood solids.
- 34" wide and 18" slim.

Only $369.

GENERAL ELECTRIC GIFT SUGGESTIONS
G.E. MANTEL RADIOS - CHOICE OF COLORS $19.95
G.E. PORTABLE RECORD PLAYERS — ideal for children $25.87
G.E. STEAM AND DRY IRONS $15.88
G.E. ELECTRIC HEATERS $19.95
Shop at Ireland's low overhead location for many more G.E. gifts.

DELUXE DELIVERY, FULL FACTORY WARRANTY AND FINE SERVICE BY IRELAND'S OWN FACTORY TRAINED TECHNICIANS.

OPEN TONIGHT FOR YOUR SHOPPING CONVENIENCE
AMPLE FREE PARKING AT THE REAR

IRELAND'S FURNITURE AND APPLIANCES
380 Front St. — Just south of the upper bridge Dial 962-3401
Headquarters in the Quinte Area for G.E. Sales — Service and Parts.

Every Day
Your Thoughtfulness
Will Be Remembered . . .
WHEN YOU GIVE
A
GIFT SUBSCRIPTION
FOR

The Intelligencer
"The Gift That Lasts The Whole Year 'round"

GIFT CARDS PROVIDED

Gift subscriptions for carrier delivery will be accepted this year for 13 or more weeks ONLY in Towns that we have carrier delivery and the City of Belleville.

CARRIER DELIVERY RATES
13 WEEKS .... $ 5.20
26 WEEKS $10.40
52 WEEKS $20.80

ALL SUBSCRIPTIONS MUST BE PAID FOR IN ADVANCE

CANADA MAIL
Including Canadian Forces anywhere in the United Kingdom, Europe and Canada.
One Year $12.00
Six Months .... $ 6.75
Three Months .... $ 3.75

UNITED STATES
One Year $21.00
Six Months $12.00
Three Months .... $ 6.00
One Month .... $ 2.00

COUPON ORDER FORM

DIAL 962-9171 AND ASK FOR CIRCULATION DEPARTMENT

Date ....
The Intelligencer,
45 Bridge St. E., Belleville.
Please mail Subscription for .... months/years to:
....
....
Payment Enclosed ...... Name ....
Address ....

The Intelligencer
45 BRIDGE STREET EAST BELLEVILLE 962-9171

Five Men Against de Gaulle Really Building for Future

Five candidates are running against Gen. de Gaulle in France's presidential election. In this story Canadian Press reporter Peter Buckley discusses the five men and the type of backing, or lack of it, they can expect to obtain.

By PETER BUCKLEY

PARIS (CP)—The five candidates who oppose Charles de Gaulle for the French presidency are being forced to look beyond the election.

None of the five can really hope to stop the general's bid for a second seven-year term as president. Their only alternative is to build toward the day when de Gaulle is gone from the scene.

Three of the candidates—representing the left, the extreme right and the centre of French politics—are regarded as "serious." The other two are being dismissed as lacking broad support.

The presidential election next Sunday will have a decisive effect on the future of French politics.

The opposition has been frustrated so far in its attempts to maintain party loyalty because de Gaulle attracts support from every sector of the voting public. His critics have invented a catch - phrase, "l'apres-gaullisme" (post-gaullism), to describe the period when de Gaulle has gone and party lines fall back into shape.

The man who places second to the French president in the election — assuming de Gaulle leads the poll—can expect to have a large voice in the political regrouping which many French politicians predict will follow the presidential election.

HOPE FOR SECOND VOTE

The dream of the opposition is that de Gaulle will not get an absolute majority Dec. 5, making a second ballot necessary Dec. 19. In that case, only the two leading candidates would be matched.

Not even the wildest dreamers can foresee de Gaulle being beaten in the second vote, but the general's critics are sure the need for a second ballot would hurt his prestige and make him more "reasonable."

Several leading opposition candidates have pledged to press for political reorganization before elections are held for France's National Assembly, where de Gaulle's supporters now hold a small majority. Such elections are due within two years and there is speculation that de Gaulle — if reelected — will call them next spring.

The opinion polls which give the 75-year-old general a firm lead over his combined opposition have established Francois Mitterand as the most likely runner-up.

Mitterand, an athletic 49-year-old lawyer, has managed the rare feat of getting both Socialist and Communist party backing for his candidacy. He has also attracted some radicals, several of the trade union federations and a few militant women's groups.

STRONG ON PAPER

A politician with 20 years in the National Assembly and Senate—including 12 separate cabinet posts in the post-war Fourth Republic—Mitterand is a sharp-eyed professional, a strong speaker and a firm organizer.

He is a formidable opponent for ': Gaulle—on paper.

In fact, there is no guarantee that any of the groups officially supporting Mitterand can deliver their members' votes when de Gaulle is on the ballot.

Several young Socialist organizations have protested against the Popular Front—a union of Socialists and Communists. The once powerful Communist party, whose membership has waned in recent years, is unlikely to obtain absolute discipline for Mitterand after the Eastern bloc countries openly welcomed de Gaulle's candidacy.

Campaigning in North American style, Mitterand uses helicopters and fast cars to dash from public meeting to press conference to factory gate.

He supports the repeal of anti-birth control laws and denounces de Gaulle's decision to build an independent French nuclear force. He is pro-European and says he would reopen Common Market negotiations. If elected, he would dissolve the Assembly and seek a sympathetic majority.

WAS SECOND CHOICE

The other two major candidates are Jean Lecanuet of the centre and extreme right winger Jean - Louis Tixier-Vignancour.

Lecanuet is the "nice guy" of the campaign. And he may prove Leo Durocher's baseball maxim about nice guys finishing last.

Lecanuet, 45, a former senior civil servant who left the presidents Republican party (MRP) to enter the campaign, is a serious, intelligent family man. But he only came into the campaign when the middle-of-the-road parties failed to persuade former premier Antoine Pinay to run.

Despite a Kennedy-like smile and a youthful image, Lecanuet has been hurt by his own second-fiddle role and by the defection of numerous centre-party figures to de Gaulle's side—including Pinay.

Lecanuet has had little time to build a meaningful platform or a substantial personal following. His supporters have nightmares about the possibility that he will trail Tixier-Vignancour in the vote, damaging the centre's position in any post-election realignment.

Tixier-Vignancour, a 58-year-old lawyer and self-styled "candidate of the national liberal opposition," has been campaigning long and strenuously. His mid-summer caravan through France's beach resorts has been followed by a series of packed public meetings.

CALLS FOR AMNESTY

"Monsieur T-V" as he is called, demands an amnesty for former French "patriots" who fought against independence for Algeria, recalls the Vichy wartime regime with something close to nostalgia, and attacks de Gaulle, foreign aid and communism with equal vigor.

"Enough of this international demagogy with France's money!" he shouts. And his well-heeled campaign has been attracting enough support to worry the more moderate conservatives.

The other two candidates are universally regarded as also-rans.

Senator Pierre Marcilhacy, 55, whose six feet seven inches gives him an advantage in height even over the towering de Gaulle, has been campaigning since April but is still almost unknown. A moderate, he has been mainly addressing youth groups—whose members are often not old enough to vote —and sparsely attended press conferences.

Marcel Barbu, 58, an 11th-hour surprise candidate, is the ceiheaordrnrat,rofhlfelfm 1 father of 11 children, a former deputy and something of a pioneer in labor and housing programs. He has no official party support and has been accused of becoming a candidate so he can get nation-wide publicity for his social ideas.

But the most any of the opposition candidates can really hope for is to make a good enough showing against the general to become nationally known in preparation for the years "apres de Gaulle."

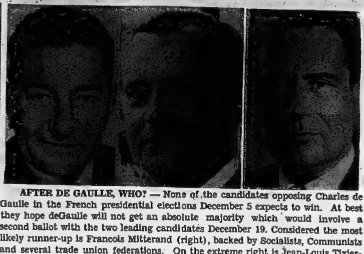

AFTER DE GAULLE, WHO? — None of the candidates opposing Charles de Gaulle in the French presidential elections December 5 expects to win. At best they hope deGaulle will not get an absolute majority which would involve a second ballot with the two leading candidates December 19. Considered the most likely runner-up is Francois Mitterand (right), backed by Socialists, Communists and several trade union federations. On the extreme right is Jean-Louis Tixier-Vigancourt (left) whose campaign has attracted enough support to worry the moderate moderates. Jean Lecanuet (centre) was picked by the centre parties after the top centre figure, Antoine Pinay, defected to deGaulle.

(CP Photo)

Wooler

WOOLER — Mr. and Mrs. Henry McColl spent a few days last week in Toronto.

Mr. and Mrs. Art Tamblyn of Cambray spent a few days last week with Mrs. S. L. Terrill.

Nellie McColl spent the weekend at home with her parents Mr. and Mrs. Charlie McColl.

Mr. and Mrs. George Ruttan of St. Catharines were weeknd guests of Mrs. N. N. Haggarty

Mr. Arthur Ruttan was injurd in a fall and is confined to his home at present.

Unit 2 of the U.C.W. catered to the Smith Greenley wedding on Saturday.

The Boy Scout mothers held a bake sale in Mr. Landon's store on Saturday afternoon.

Ivanhoe

IVANHOE — Mrs. Elizabeth Leavesley, Mrs. John Stephens, Miss Jacqueline Stephens sailed on the S.S. Corinthia on Tuesday for Loughborough, England. Mrs. Leavesley is returning home following a five months' visit with relatives here. Mrs. Stephens and Jackie plan to spend the winter months in England.

Mr. Arthur Reid, Rochester called in Ivanhoe on Friday.

Mr. P. M. Wood spent the weekend at his home here and returned to Toronto on Wednesday.

Mrs. Frank Ashley, Belleville spent the weekend with Mr. and Mrs. Harry Benson.

Mr. Paul Reid, Ottawa spent the weekend at his home here.

MANY GAIN FREEDOM

A total of 17 new African countries gained independence in the peak year of 1960.

Death Toll in Viet Nam Can Never Be Known

By ARCH MacKENZIE

WASHINGTON (CP)—Nobody will ever know the death toll in the Vietnamese war.

Few wars lend themselves to the tidy calculations of casualty statistics, taking civilians into account, and this is doubly true in Viet Nam. It becomes even more so as air strikes against the Viet Cong insurgents in rural areas of the south keep mounting in intensity, hitting friend and foe.

This new aspect of the war, credited as the main reason why the Viet Cong has not struck as hard as it had been expected to do this summer, is raising some concern about the impact on the civilian population.

As postulated in critical American newspaper dispatches from South Viet Nam, it raises the question whether people facing almost daily assaults by bombs, rockets, napalm and bullets make likely converts or loyal elements.

No one has any idea precisely of just how many are dead or wounded, or are being killed and injured daily. Much of the news issued by official sources is based on the word of "agents" on the scene after the planes have gone.

Eighty-five per cent of the 15,000,000 South Vietnamese live in the country. The percentage is smaller for the 17,000,000 in Communist North Viet Nam. Effective administration in the south from Saigon is virtually nil.

Latest American military casualty figures show 655 deaths since 1961, 3,483 wounded, 52 missing and 20 prisoners of war. There now are more than 125,000 American troops in Viet Nam.

Australia, which has 100 military advisers and 1,000 combat troops in Viet Nam, has reported 10 soldiers killed and 21 wounded. New Zealand, with a contingent of 120 artillerymen, has reported two dead and one wounded.

The U.S. defence department has on file South Vietnamese army casualties from 1961 but these figures—which the Vietnamese embassy says are available otherwise only from the general staff in Saigon — seem patently conservative.

For 1961, for example, casualties are listed as 9,000 with a rule-of-thumb calculation that one-quarter were deaths. The 1962 figures show 4,400 dead, 7,300 wounded and 1,300 missing or captured.

This compares with the 1964 figures of 7,000 dead, 16,700 wounded and 5,800 missing or captured.

Monthly figures for 1965 to date reflect the sharper fighting but still seem low and conspicuously so in under-playing the heavy desertion rate afflicting the South Vietnamese forces.

One estimate of total Vietnamese deaths as good as any comes from Bernard Fall, a French professor of history at Howard University here who writes frequently about Viet Nam on the basis of personal on - the - spot knowledge dating back to the French withdrawal.

Fall suggests in a recent book review that the war north and south in the last 2½ years has taken at least 250,000 lives.

The kind of war it is magnifies even the problem of keeping track of the living. Partition of Viet Nam in 1954 is estimated to have sent 1,000,000 refugees south and north.

Today, refugees fleeing in the south from the Viet Cong and the hazards of bombs and bullets from both sides are estimated between 500,000 and 600,000. These live in wretched conditions.

There are an estimated 22,000 to 25,000 amputees needing treatment.

The reason why the toll in dead and wounded among the civilian population is expected to rise lies in figures showing that U.S. air strikes north and south now number around 11,000 a month, compared with 2,000 last January. The U.S. Air Force has said privately it believes it has accounted for 15,000 "kills" so far this year.

RE-ELECT

ALLIN

JACK

ALDERMAN

"He Looks After Your Interests"

All Food Prices Effective December 1, 2, 3 & 4. We reserve the right to limit quantities.

IGA APPLE JUICE 8 20-oz. tins $1.00
IGA CHOICE CREAM STYLE CORN 8 15-oz. tins $1.00
IGA CHOICE PEAS 8 15-oz. tins $1.00
IGA BEANS & PORK 8 15-oz. tins $1.00
KRAFT DINNER 8 7¼-oz. pkgs. $1.00
BRIGHTS FANCY APPLE SAUCE 7 15-oz. tins $1.00
IGA FANCY TOMATO JUICE 3 48-oz. tins $1.00
Q.T.F. CRUSHED OR TIDBITS PINEAPPLE 5 15-oz. tins $1.00
HEINZ IN TOMATO SAUCE SPAGHETTI 6 15-oz. tins $1.00
TOMATO OR VEGETABLE HEINZ SOUP 9 10-oz. tins $1.00

IGA DOLLAR DAYS SALE

AYLMER CATSUP 6 11-oz. btls. $1.00
LUSHUS JELLY POWDERS 2 pkgs. of 6 $1.00
CORONATION MANZ OLIVES & GHERKINS TWIN PACK 2 15-oz. btls. $1.00
BUNNY MORN TEA BAGS 3 pkgs. of 30 $1.00
WESTINGHOUSE 25-40-60-100 WATT LIGHT BULBS 3 pkgs. of 2 $1.00
DELSEY WHITE, AQUA, PINK, YELLOW & LAVENDER TISSUE 4 pkgs. of 2 $1.00
PEEK FREAN ASSORTED CREAMS BISCUITS 4 8-oz. pkgs. $1.00
IGA COLORED QUARTERS MARGARINE 4 1-lb. pkgs. $1.00
IGA ROYAL GOLD — REG. OR NIPPY CHEESE SLICES 4 8-oz. pkgs. $1.00
FROZEN - TURKEY - BEEF OR CHICKEN MORTON PIES 5 8-oz. pkgs. $1.00

SWIFT PREMIUM "READY TO EAT" SMOKED PICNICS lb. 55¢

TABLERITE WIENERS 1-lb. Vac. Pac. Skinless SAUSAGE 1-lb. carton Both for $1.00

ALPINE - PRIMROSE - TRIANGLE - BEEF STEAKETTES 2 lbs. $1.00
TABLERITE SLICED 6-OZ. VAC PAK COOKED MEATS 5 for $1.00
NEW CROP VALENCIA ORANGES Good Size 3 Doz. $1.00
PRODUCE OF U.S.A. — CANADA No. 1 GRADE EMPEROR GRAPES 2 lbs. 25¢

ARNIELS IGA

CANNIFTON RD. & COLLEGE ST.

"THE ONLY I.G.A. STORE IN BELLEVILLE"

COLONIAL COACH LINES

ANNOUNCES

NEW TRIP!

FROM:

TRENTON AND BELLEVILLE

TO

Kingston — Ottawa — Montreal

AND INTERMEDIATE POINTS

Effective Dec. 1/65

LEAVE TRENTON — 7.00 a.m. Daily Exc. Sat. Sun.

LEAVE BELLEVILLE — 7.15 a.m. Daily Exc. Sat. Sun.

RETURN TRIPS

- LEAVE OTTAWA — 5.45 p.m. Ext. Sat.
- LEAVE MONTREAL — 5.01 p.m. Exc. Sat.
- LEAVE KINGSTON — 9.30 p.m. Exc Sat.

CALL LOCAL AGENT FOR FULL INFORMATION

(No Reservations Needed)

Belleville Terminals 962-3193

Trenton Terminals 392-4774

(Advertisement)

Sluggish Kidneys May Bring Restless Nights

If you "fight the pillow", toss and turn all through the night and don't really know why — perhaps here's news and help for you! One cause of such restlessness may be traced to sluggish kidney action. Urinary irritation and bladder discomfort may follow. The result can be backache and restless nights. This is when Dodd's Kidney Pills can help bring relief. Dodd's stimulate kidney action, helps relieve the irritated condition that causes the backache. Take Dodd's, and see if you don't feel better, rest better. Used successfully by millions for over 70 years. New large size saves money.

The People's Court---- A Look at Soviet Justice

By JOHN BEST

MOSCOW (CP)—On a busy street not far from the centre of Moscow cab driver Yuri Naliotov stopped to pick up a passenger.

He got the destination, then wheeled his Volga taxi across the centre line to make a U-turn—directly in the path of a motorcycle coming down the other side of the street.

Motorcyclist A. I. Panarin was painfully injured, several of his bones being broken.

Naliotov, 32-year-old father of one child and a driver for 14 years, was brought to trial more than two months later, charged with criminal negligence.

It was an open-and-shut case. All indications were that Naliotov had indeed been negligent. Nevertheless, the trial offered an interesting glimpse of the working of Soviet justice at the workaday level.

PROSECUTOR DOMINATES

The two clearest impressions of a first-time spectator were: The dominating position of the state prosecutor in the Soviet court system; and the emphasis on judging the defendant within the context of his place in society rather than simply as someone who had committed an offence.

Though Naliotov pleaded guilty, the trial went ahead as if he hadn't. It lasted two hours and was held in people's court, the basic court of Soviet justice and roughly comparable to magistrate's court or police court in Canada.

The trial was presided over by Vladimir Karpenko, 45, a former welder and radio technician who studied law for six years by correspondence and became a lawyer in 1959. Three years later he was elected a people's court judge.

Sitting with Karpenko were two so-called people's assessors, one a man and the other a woman. Seconded from their regular work for two-week periods, they are supposed to represent the general public in the administration of justice and theoretically have the same voice as the judge in rendering verdicts.

The prosecutor, named Gulperin, read a long, repetitive indictment. Naliotov had made the turn without looking, he was careless, hadn't observed [illegible]

DRAWS ACCUSED

Then Gulperin began questioning and berating Naliotov, a somewhat passive-looking man with a Grade 5 education and, as the court was told, not a Communist party member.

In answer, the defendant insisted he had looked both right and left, but his range of vision was only 70 metres.

"The law says you should have 300 metres view to make such a turn," scolded the prosecutor. "If you had only 70 you should have looked twice."

"How could you have had such a filthy accident?" he demanded sternly, referring to Naliotov's previously accident-free record.

A number of witnesses who [illegible] testified to the [illegible] you in an appearance but the [illegible] way, by unanimous consent.

OTHER PARTY ABSENT

Among those conspicuously absent was the accient victim, Panarin, though he had long since left hospital.

In a statement read to the court Panarian said he misjudged the speed at which Naliotov was making the turn. He added, significantly, " I do not insist on the guilt of the accused."

Also notably missing from the trial was the passenger. In the confusion following the collision he ran off.

Two elderly ladies, who might have stepped straight out of the pages of Tolstoy or Dostoevsky, were called to the witness stand in their kerchiefs and dark, formless clothing they fitted exactly the popular image of what are called here babushkas—literally, grandmothers.

The first gave some corroborative evidence, telling of how she heard a noise and a scream but insisting she hadn't actually seen the accident. She then left the witness stand muttering audibly, apparently upset by some incorrect questions from the defence counsel.

The second was no more helpful, saying she saw an injured man lying on the pavement but "I don't remember anything else because I was so frightened."

Land to testify was a policeman, Pozharsky. His testimony was notable chiefly for a stiff rebuke he drew from the judge for saying the accident was "largely" the fault of the motorcyclist — because he didn't slow down—though the law was on his side.

"It is not your business to say who is at fault," Karpenko told him. "Just state the facts."

In his summing up statement Gulperin lectured Naliotov again, this time on the need for greater driving care as the number of motor vehicles in Moscow increases.

"A taxi driver has to be more careful than anybody else," he said.

Then he softened a more soothing tone, noting that Naliotov had always fulfilled his work plan, earned bonuses, took part in social work. It was significant that Naliotov had not been fired following the accident. That means his employers believe in him."

The defence counsel in summing up reiterated that Naliotov was a "good worker" and asked for a suspended sentence.

The judge and two assessors were absent from the courtroom for 25 minutes. When they returned Karpenko read the verdict: Defendant found guilty, sentenced to a year of reform or corrective labor.

This simply meant that Naliotov would continue to work at the same job, but would forfeit 10 per cent of his salary to the state.

It was discovered that pairs of chromosomes in fertilized cells sometimes start to WIND AROUND one another. Scientists believe that they tend to GROW TOGETHER where they touch. When the cell splits to form new cells, the chromosomes divide longitudinally as is normal. But because they have grown together, they now have to test themselves apart and do not so in their original form. This process is called "CROSSING OVER" and explains why each new generation does not necessarily have the same characteristics of the former.

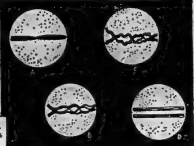

SENT TO TRIAL

SAULT STE. MARIE, Ont. (CP)—William Raymond Lokals, 41, of Sault Ste. Marie was committed Wednesday for trial on a charge of capitals murder in the fatal tabbing Nov. 14 of Harlin Clarence Hurley, 45.

HONEY HITS HIGH

SASKATOON (CP)—The 1965 Canadian honey crop totalled 46,100,000 pounds, largest production in history, John King of Ottawa, executive secretary of the Canadian Beekeepers' Council, said Wednesday.

"LIVESTOCK FEED ASSISTANCE"

HASTINGS COUNTY

Take notice that the deadline on the basic application is December 15, 1965. The new supplementary assistance just announced has a deadline for application of January 15, 1966.

Forms are available from the Agricultural Office Gilmour

Rite-Way

Meet the 'TASCO' Expert Stan Pearce
Thurs., Fri., Evenings. Sat. All Day
FREE DEMONSTRATIONS

SPECIAL DISCOUNT PRICES ON FAMOUS
TASCO
• BINOCULARS • TELESCOPES • MICROSCOPES

RACE TO THE MOON
TAKE A VISUAL TRIP
TO OUTER SPACE!

#3TE LUNA REFLECTOR
Rite-Way Discount Price
44.88 Complete
55X to 140X with 3" mirror . . . alt-azimuth mount
For the amateur who enjoys a colorful view of the universe. Big 3" aluminized quartz mirror, 700mm focal length. Sturdy 53" tripod with micro adjustment for altitude control. Gift boxed.

FIELD OR TARGET

#12NTE ZOOM ASTRONAUT
Zooms from 10 to 25 power. Color corrected, fully coated lenses. Compact 15¾" long.
14.88

#2ZNTE ZOOM HUNTER
Zoom from 15 to 40 power! Sharp resolution at all powers. A truly revolutionary spotting scope.
Rite-Way Discount Price 22.88

#1NTE ASTRONAUT
A fast focus, easy to hold 10 power pocket scope.
7.47

#15 POD Two section tripod as shown.
5.88

Just Say "Charge It"
• No Money Down
• 36 Easy Pay Credit

#8POD UTILITY TRIPOD fits 1NTE and 12NE.
2.88

#116 7 power 35mm CENTER FOCUS BINOCULARS
CAPTURE ALL THE ACTION!
Spectacular 551' field of view at 1000 yards!
• Hi-speed focusing • Leather case included
• Adapts to camera tripod • Gift boxed
• Clear, brighter-than-ever viewing • Lighter, stronger magnesium body
RITE-WAY DISCOUNT PRICE
39.88 EACH

FULL Power 10
1 NTE 10 X 30mm
COMPACT POCKET 'SCOPE
Rite-Way Discount Price
7.47 each
Wide viewing field. Easy, fast focusing. No fuss . . . slip it into your pocket . . . quickly available.

get in the Action!
with a New TASCO!

leather case included
#3M SEA PILOT 7X35mm
Fast center focusing at a touch! Lightweight, perfectly balanced, all-around binocular.
19.88 EA.

NEW Frontiers to Explore

SOPHOMORE KIT 600X
10.47 KIT
Simplified, easy-to-use model. Complete with dissecting kit, slide preparations, 3 turret microscope for powerful magnifications. Hardwood case.

FREE!

with Sophomore Microscope
MICRO ZOO
JUST ADD WATER . . .
No. 1809 micro ZOO Kit contains one-celled animals in dry hibernation state that come alive for fascinating study when you add water! Ideal for low power microscopes. Full instructions and experiments included. May be used over and over.

DUNDAS ST. W. (HWY No. 2) Formerly known as the TRENT ROAD BELLEVILLE ACRES OF FREE LIGHTED PARKING

Most U.S.

(Continued From Page 1)

large Communist units will the opposition return to the harassing hit-and-run guerrilla-type war.

Allied forces in Viet Nam total slightly more than 685,000. Of these 165,000 are Americans, 500,000 South Vietnamese, 18,000 South Koreans, 1,300 Australians and 300 New Zealanders.

In addition, the U.S. Navy has major forces deployed off the coast. At least four aircraft carriers and numerous destroyers are in action in the South China Sea all the time.

PROVIDE FIRE SUPPORT

One carrier provides aircraft only for South Viet Nam. Destroyers are used with greater frequency to bombard Viet Cong facilities and provide fire support for villages and outposts under attack.

U.S. strategy is to punch deep into enemy territory and hold as much of it as required to operate base installations. One U.S. aim is to keep its major base installations outside the range of Communist weaponry.

But putting bases deep in Communist territory, the U.S. command has found, requires plenty of men to defend them, and this defence job has eaten up battalions.

Jungled areas like Chu Lai, An Khe and Ben Cat, where up to six months ago the Communists moved freely, have become American base locations. Now that the bases are set up, the question is: "Where do we go from here?"

The allied buildup thus far seems at the most to have had the effect of containing the Communists. Open invasion across the border by North Vietnamese troops has drastically changed the picture.

New U.S. forces had been brought in early this year to forestall a dangerous Viet Cong buildup. Communist ranks were swollen by southerners who had gone north in 1954 when the country was partitioned, and who returned as indoctrinated "liberators."

COUNTER U.S. BUILDUP

Now, countering the U.S. buildup, North Viet Nam has sent in its 325th Division, mainly troops born and bred in North Viet Nam, and set the situation back, from the allied viewpoint.

In view of this, there seems little doubt that U.S. Defence Secretary McNamara will recommend a large increase in American troops in his report to President Johnson following his visit to Viet Nam early this week. Officials speak privately of having as many as 300,000 U.S. troops.

The conflict has become something like a boxing match. Each side leaves its corner for a tussle in the centre of the ring, then retires to safe territory until the bell rings for another round.

The U.S. Army's 1st Cavalry Divison rang it at Ia Drang by airlifting men deep into viet Cong territory. The Communists hammered them, and themselves took heavy losses. The cavalrymen pulled out last weekend.

The Communist side rings the bell by attacking government outposts and base installations.

The 81-millimetre mortar, the popular Viet Cong weapon, has a range of four to five miles. U.S. commanders say that if they have security up to three miles from their main-base installations, they are reasonably safe from accurate enemy mortar fire. But this will change if the Viet Cong start using their bigger 75-millimetre howitzers more frequently. These have an eight-mile range.

As the Americans establish more base areas for heavy artillery, they will need more men to secure them. There is a debate going on between U.S. military headquarters in Saigon, wanting bigger artillery in more places, and the U.S. Army 1st Division, preferring fewer artillery bases and more freedom for troops to move.

Ghana Wants Action Now In Rhodesia

ADDIS ABABA, Ethiopia (Reuters)—Ghana today called for military action now against Ian Smith's breakaway regime in Rhodesia.

Joko Botsio, Ghana's delegate to the Organization of African Unity conference opening here Friday, said on his arrival that British moves so far had been inadequate.

If Britain will not act immediately the OAU should be prepared to step in, he declared.

Thirty-six nations are attending the conference of OAU ministers called to decide what action to take against Rhodesia.

Botsio, Ghana's minister of national planning, said in a prepared statement at the airport:

"Ghana wants effective military action right now.

"We are ready to this end, and the Ghanaian people have already responded well to the call of President (Kwame) Nkrumah for mobilization of a peoples militia."

He said about 4,000 people had volunteered for this militia.

OAS Not

(Continued From Page 1)

rious and basic problems of renovation.

Just when those may be cured is a good question in itself. But when the OAS itself is satisfied that repairs have been made, it seems inevitable that formal offers will be extended after consultation with Canada, Jamaica and Trinidad - Tobago. The latter two other Commonwealth members have expressed more interest in joining than Canada, last pressed hard in public by President Kennedy at Ottawa in 1961.

All three countries had observers at Rio. Of particular interest and satisfaction to Canada, it is known, was the burail, to all intents and purposes, given the American hopes for a permanent peacekeeping force in the hemisphere.

The 19-nation conference—Cuba is suspended and Venezuela declined to attend because of the right-wing military rule in the host nation of Brazil—refused even to discuss the matter as a sign of Latin American resentment caused by the American intervention in the Dominican Republic. The U.S. had made up its mind well before the conference not to press it.

Canada was opposed because it prefers peacekeeping forces to be kept under the United Nations. Canada and numerous other countries saw the proposal originally made by President Johnson as an open invitation for African, Asian or other areas to conduct various military adventures in other lands outside the UN when it happened to suit them.

As for the conference itself, American views vary but there seems general agreement that the U.S. fared better than might have been expected in the wake of the Dominican Republic affair.

While the conference, twice postponed because of that episode, did ignore the hemisphere peace force concept, it also politely sidetracked a Colombian resolution sharply critical of hemisphere interventions.

Further, depending on what progress is made in the next year, the conference performed useful and harmonious spadework. The emphasis was on co-operation in economic, cultural and social areas and the U.S. pledged itself to extend the Alliance for Progress, created by President Kennedy, beyond the original terminal date of 1971.

Some observers also professed to see a new trend among the Latin American nations of banding together to offset the powerful influence traditionally wielded by the U.S.

Another meeting is planned next year. The conference just concluded was the first in 11 years.

Zambia Agrees

(Continued From Page 1)

for Zambia's copper mines. Rhodesian Premier Ian Smith had insisted that Rhodesia has no intention of shutting off the power supply of Zambia.

The British prime minister said Kaunda was under extreme pressure from African nationalists in his own country and in other African states to move against Smith's regime and reject the British terms for help.

Much of the pressure is coming from the Organization of African Unity, whose council of ministers meets Friday in Addis Ababa, Ethiopia, to consider the Rhodesian situation.

BANS BRITISH PLANES

Cairo newspapers reported that the Egyptian government had deferred action on a British request to fly military planes to Zambia over Egyptian territory. The reports said the Egyptians were waiting until the OAU meeting and meanwhile had banned British military planes from using Egyptian air space.

Smith declared independence Nov. 11 after negotiations broke down over Britain's insistence that Rhodesia's 4,000,000 Negroes be assured eventual control of the government.

The new economic sanctions were designed to hit Rhodesia's 220,000 whites more quickly than those imposed after the independence declaration. The new measures increased the cutoff in trade between Britain and Rhodesia to 95 per cent.

The latest financial restrictions virtually ban current payments by anyone in Britain to anyone in Rhodesia—even non-Rhodesians.

They include a ban on payment of British pensions to Rhodesian nationals, many of whom served in the Second World War and had received veterans' allowances.

Wilson also banned payment of wages to employees of British subsidiaries in Rhodesia and payments of dividends to British government stockholders in the breakaway colony.

Britain already had suspended Rhodesia from the sterling area and banned import of Rhodesian tobacco and sugar.

SIGN FRENCH PACT?

The Daily Mail said bankers and oilmen expected South Africans acting for Rhodesia to sign an agreement this week under which the French Total oil firm would supply Rhodesian requirements, thus bypassing possible oil sanctions.

The paper said that in return Rhodesia probably would have to give valuable business, financial and exploratory concessions which British firms in Rhodesia never enjoyed.

The paper said the French government had a "dominating" 40 per cent control of Total.

The trouble in Africa brought Wilson political dividends at home in the threat of a split in the opposition Conservative party.

Right - wing Conservatives were restive at the extent of the measures Wilson has taken—and the support he has been given by the Conservative Leader Edward Heath.

Heath took over the leadership last year when Conservatives thought Wilson was making hay of their previous leader, Sir Alec Douglas-Home.

Now Wilson, according to the opinion polls, stands farther ahead of the Conservatives than ever before. And ironically the most biting Conservative intervention in Wednesday's Commons exchanges was made not by Heath but by Douglas-Home.

Editorial commentators stressed that Britain now is embarked on a course of total opposition to the Smith regime in Rhodesia.

Continue

(Continued From Page 1)

is due to expire Dec. 26. The UN Security Council is scheduled to discuss the issue about Dec. 10.

"The need for the force continues," Mr. Martin said.

This need had been made clearer than ever in recent weeks when the force, entirely on its own, brought under control a dangerous incident between Greek and Turkish Cypriots in the eastern port of Famagusta.

MEETS ENVOYS

Mr. Martin talked with Turkish Ambassador Taha Carim Tuesday and called in Greek Ambassador Aristide N. Pilavachi for a meeting today.

He said Greece, Turkey and Cyprus appear agreed on the need for continuation of the force for at least another six months.

Canada and Britain are the only countries represented in the force which have paid their own way. The cost to Canada from March, 1964, when the force was established, to this month has been $7,000,000.

Mr. Martin said 35 countries have made voluntary contributions for upkeep of the force. Of these, 18 had made substantial contributions.

This is not a broad enough basis for support of the UN operation in Cyprus, Mr. Martin said.

He added he hopes that before the end of the current UN General Assembly there will be contributions by "defaulting and recalcitrant" UN members not only for the Cyprus force but for other peacekeeping operations far in debt.

The chief defaulters have been Russia and France.

NATO Secretary - General Manlio Brosio is expected to report to the NATO council, meeting in Paris Dec. 14-16, on his watching brief on Greek-Turkish relations.

ASTRONAUT STOWS HIS FOOD — Gemini 7 astronaut James Lovell is shown in the Gemini Mission Simulator to practice on the problem of stowing food and equipment during his 14 day orbital flight with Frank Borman, third from right. The food is shown in plastic containers in foreground. (AP Wirephoto)

Gemini Rendezvous Team Holds to Saturday Blastoff

CAPE KENNEDY, Fla. (AP) The opening launch in the Gemini double-head held firm to its Saturday blastoff schedule today as astronauts and officials met to review all aspects of the space shot.

Gemini 7 astronaut Frank Borman and his co-pilot, James A. Lovell Jr., conferred with the Gemini 6 crew, project officials, contractors and weather experts.

Dr. Charles A. Berry, Gemini flight surgeon, said both crews "are very relaxed" and in good physical condition.

Weather conditions are expected to be satisfactory at Cape Kennedy for the 2:30 p.m. EST blastoff.

Air force Lt.-Col. Borman and Navy Cmdr. Lovell plan to spin around the earth 206 times in 14 days.

Nine days later, Dec. 13, Gemini 6 astronauts Navy Capt. Walter M. Schirra Jr. and Air Force Maj. Thomas P. Stafford plan to go into orbit, rendezvous within a few feet of Gemini 7 and fly in formation with the sister craft 185 miles above the earth for six hours.

Discuss

(Continued From Page 1)

struction should last 20 minutes a day to produce results.

The Indian-Eskimo Association of Canada called for federal government co-operation with the provinces and commercial interests to develop industries based on Indian skills and handicrafts. Revised history textbooks should be written to give justice to the Indians pioneering role in the country's development.

The Canadian Council of [illegible]tional Groups said in a brief it is time to stop misunderstanding that exists between French- and English - speaking Canadians and give the various cultures in Canada the recognition they deserve.

The council thought it strange that the commission's preliminary report, published last February, had not been discussed by party leaders during the Nov. 8 federal election campaign.

At Wednesday's hearing, the Canadian Institute of Cultural Research and W. Harry Giles, president of the Toronto French School, both urged government aid in the spreading of various forms of culture.

The institute suggested the federal government should set up a centre to study the [illegible]tributions of all cultures [illegible] sponsor plays, concerts and exhibitions.

Such a centre would develop ways of helping people of different backgrounds understand each other and overcome old animosities and misunderstandings existing in their homelands, said Institute President John Grudeff of Toronto, a retired family court judge.

Slight Stride

(Continued From Page 1)

tions, came three days after the 117 - nation General Assembly adopted a resolution setting the wheels in motion for the convening of a world disarmanent conference.

U.S. Ambassador Arthur Goldberg, who supported the resolution on the world conference with reservations, told a press conference Wednesday he hopes progress toward "sensible disarmament" can be achieved with or without the participation of Communist China.

"We have made great steps in this area (disarmament) in the past without their participation — in the partial nuclear test ban treaty — and I would hope that we would continue to make constructive steps in the field of disarmament," said Goldberg.

But the ambassador reiterated that the United States is willing to take part in the preliminary planning for the world conference and expressed hope that Peking will take part.

The General Assembly's budgetary committee adopted a French resolution which calls for the setting up of a 12-nation committee to study possible ways of saving money by the world organization.

CASHWAY

KEEP WARM THIS WINTER
COOL NEXT SUMMER
No. 1 ROCKWOOL
INSULATION
in lots of 20 cartons or more
2" 90 SQUARE FEET CARTON
3" 60 SQUARE FEET CARTON
$3.55 PER CARTON
smaller lots $3.75 per carton
BAGGED WOOL 5 CUBIC FEET 98c
IN LOTS OF 50 OR MORE
SMALLER LOTS $1.04

MAHOGANY
4' x 7' PLAIN PANELS $2.27 Per Sheet In Crate Lots
4' x 8' $2.59
RANDOM "VEED" PANELLING
4' x 7' PER SHEET IN CRATE LOTS $2.39
4' x 8' $2.74
Less Than Crate Lots Of Mahogany Add 20c Per Sheet To Cover Handling Costs!

CEILING TILE
12" x 12" or 16" x 16"
NAME BRAND
DOUBLE COAT WHITE
FULL HALF INCH THICK
10c PER SQUARE FOOT
JUST $6.40 Per Carton
STRICTLY FIRST QUALITY

$ $ $ SAVINGS $ $ $
FACTORY GRADE
APPROXIMATELY QUARTER INCH
HARDBOARD
4' x 3' ... 66c ea
4' x 4' ... 88c ea

JET CARNIVAL and BLACK MARBLE
VINYL ASBESTOS
FLOOR TILE
FIRST QUALITY
6¾c ea
Others from 8¼c

Economy Grade
Spruce & Pine
2x4-8
JUST 39c EA.

SERVING
BELLEVILLE
AND SURROUNDING AREA
FROM OUR YARD AT
24 NEWBERRY ST.
SOUTH OF KINSMEN POOL
OFF DUNDAS
PHONE 962-5319
NOW A COMPLETE
RANGE OF QUALITY GOODS

FIRST QUALITY 1⅜" INTERIOR
MAHOGANY
SAVE DOORS SAVE
1-6 x 6-6 $3.82
1-8 x 6-6 $4.01
1-10 x 6-6 $4.22
2-2 x 6-6 $4.60
2-4 x 6-6 $4.77
2-6 x 6-8 $5.16
2-8 x 6-6 $5.13
2-8 x 6-8 $5.37
2-10 x 6-6 $5.52
2'0" x 6'6" $4.44 EACH
2'6" x 6'6" $4.94 EACH

GARAGE DOORS!
8' x 6' - 6" $38.55
8' x 7' - 0" $39.95
9' x 7' - 0" $44.85

ALUMINUM DOORS
2' 6" x 6' 6" $21.88 EACH
2'8" x 6'8" and 2'10" x 6'10" $22.88
SELF STORING, Only 89c Extra.

ALUMINUM WINDOWS
UP TO 38 UNITED INCHES
$8.60 EACH
39" to 50" .... $9.70 51" to 70" $11.30
71" to 85" .... $13.25 86" to 100" $14.40
Custom Made to Your Measurements

$ $ $ SAVINGS $ $ $
WATERPROOF
POPLAR UNDERLAY
PLYWOOD
42" x 42" 97c
COVERS 12¼ SQ. Ft.

NAME BRAND
FULL 2.6 AMP.
ELECTRIC DRILLS
$9.77 EACH
¼" Hand Chuck

RANGE HOODS
C.S.A. Approved
11,000 SERIES
30" Coppertone
$19.88
Complete With Filter

AROMATIC CEDAR CLOSET LINING
20 BOARD FEET CARTONS
$5.44 EACH

10 FOOT LENGTHS GALVANIZED
EAVES-TROUGH
$1.15 EACH

OPEN DAILY
8 a.m. to 6 p.m.
SATURDAY TILL 5

STOP THOSE DRAFTS!
Caulking GUNS
98c

MONUMENT TO THOSE WHO TRIED — This memorial in West Berlin is dedicated to the 54 confirmed dead who have been killed trying to cross the border since the Communists built the wall dividing the city in 1961. Unofficially, three times that number are believed to have been killed. (AP Wirephoto)

Bonarlaw

BONARLAW — The W.I. met at the home of Mrs. Arthur Reid on Wednesday afternoon.

Mr. Arthur Burkitt returned home from Belleville hospital on Wednesday.

Mr. and Mrs. Ralph Thompson and family, visited Mr. and Mrs. Edgar Graham of Oshawa.

Rawdon Fire Department held a card party, 13 tables playing. The proceeds were in aid of muscular dystrophy.

Mrs. A. V. Brown is visiting friends in Belleville.

Mr. and Mrs. Collin Robinson of Hamilton spent the weekend with Mr. and Mrs. Ross Dickie. Miss Diane McAdam accompanied them to her home at Mount Pleasant.

Mr. and Mrs. Percy Mumby, Mr. and Mrs. W. Spencer, visited Mrs. Mumby's brother, Mr. and Mrs. James Linn of Huntsville, recently.

Mrs. Ed Bateman visited Mr. and Mrs. George Mason, Bancroft.

Congratulations are extended to Miss Doreen Broadworth who was successful in her Registered Nurses examination. Doreen is a graduate of the Belleville General Hospital School of Nursing.

Friends received word of the sudden death of Mrs. W. Southworth of Campbellford, the former Gertrude Fletcher of Harold.

Mr. and Mrs. Ralph Ray and family of Stirling are taking up residence in the house of Lorne Bailey, Bonarlaw.

A turkey dinner and bazaar was held at St. Mark's Anglican Church hall on Friday evening with a large crowd in attendance. Many lovely articles were on display and sold readily, the proceeds were most gratifying.

Mr. and Mrs. Ted McKoown, attended Bethel United Church anniversaries and visited Mr. and Mrs. Ed McKeown at Bethel.

Miss Diane McAdam of Hamilton spent Saturday evening with Mr. and Mrs. A. Burkitt.

U.S. Defence Secretary Changes Tune on Success Of Americans in Viet Nam

By KEN PRITCHARD
Canadian Press Staff Writer

Robert McNamara, United States defence secretary, returned to Washington from South Viet Nam this week and declared: "It will be a long road ahead."

The secretary is the man who in 1962, against state department advice, told the public the war against the Viet Cong guerrillas was going so well that all U.S. servicemen would be able to return home by the end of 1965. But the educatlon of McNamara has proceeded apace.

After this most recent trip to South Viet Nam —his seventh —he secretary did not even say the South Vietnamese and their U.S. allies are winning. He just said: "We've stopped losing the war."

The sober appraisal in 1965's waning days comes against a background of l e g i t being American casualty lists and growing demonstrations within the U.S. against Viet Nam policy. Bombing attacks against limited North Vietnamese objectives and the use of prodigious firepower in the south has led to f o r c e Communist leader Ho Chi Minh to the negotiating table.

The sharp increase in U.S. casualties during November was no surprise to close observers. Large areas of South Vietnamese jungle and swamp have been used for years by the Viet Cong as refugees immune from ground attack. These strongholds have come under heavy air attack whenever identified but the only way to make them untenable is to overrun them. The 165,000 U.S. troops in Viet Nam have been preparing to do that job.

The hard fighting in the Ia Drang Valley in November resulted directly from the placing in jeopardy of a principal Viet Cong stronghold by U.S. First Cavalry troops. The Communists had either to abandon a key base or stand and fight. As other strongholds are menaced, further heavy fighting can be expected.

North Viet Nam has met head-on the threat to the Viet Cong movement li has nurtured so many years by sending regular-army troops into South Viet Nam. An estimated nine regiments — about 18,000 men—have been moved south over the Ho Chi Minh Trail, which goes through part of Laos. The U.S. says the infiltration of men into South Viet Nam has tripled recently.

It may be necessary, some observers feel, for U.S. and South Vietnamese troops to take physical possession of part of the Ho Chi Minh Trail. The Laotian premier, Prince Souvanna Phouma is unlikely to oppose such a move. He doesn't control that part of Laos. In the meantime, air attacks on the trail, carried on quietly for a long time, are likely to be stepped up dramatically.

The U.S. objective remains unchanged—to bring an end to the attacks on its ally, South Viet Nam. President Johnson's unconditional offer to begin negotiations on Viet Nam still stand, but Hanoi gives no indication it is listening.

President Johnson said July 28 and McNamara repeated this week that the U.S. will commit as many troops as are needed to ensure the independence of South Viet Nam. Eventual buildup of U.S. forces to 300,000 men is being predicted, along with a huge increase in air strength and an escalation of the attacks on North Viet Nam.

Despite home-front agitation against the Viet Nam struggle—as expressed by the march of 25,000 persons in Washington last weekend—the U.S. administration is determined to pursue what it regards as the only honorable course for the U.S. It will increase the military pressure against the foes of Saigon until the struggle becomes too costly for the Communists and they either quietly discontinue armed action in South Viet Nam or begin negotiations.

WORTH MART DISCOUNT STORES

SHAGGY SLIPPER
Ladies or girls shaggy bear slippers in pink, blue, lime, turquoise, etc. Small to extra large.
WORTH MART DISCOUNT PRICE
1.98

MEN'S SHEARLING LINED SLIPPER
Molded leather with flexible soles and leather lasts. Cherry color — Sizes 6 to 12.
WORTH MART DISCOUNT PRICE
3.77

FRIDAY SPECIAL
LADIES'
LEATHER SLIPPER
With shearling collar and plain vamp with small tassle on toe. Colors Pink and Blue. Sizes 4 to 9. Regular Worth Mart Price 1.96.
1 DAY SPECIAL ONLY
SPECIAL FRI. PRICE 1.44

CHILD'S CORDUROY ROMEO
Soft flexible sole with elastic sides. Red and Blue. Sizes 7 to 2.
WORTH MART DISCOUNT PRICE
1.96

MEN'S SUEDE MOCCASIN
Soft padded heel with cushioned insock. Styled with masculine color. Sizes 8 to 12.
WORTH MART DISCOUNT PRICE
1.88

OPEN WED. AFT. AND THURS. & FRI. NIGHT 'TIL 9.00 P.M. FREE PARKING WED. AFT. AND THURS. & FRI. NIGHTS AFTER 6 P.M.

SATISFACTION GUARANTEED OR YOUR MONEY BACK
WORTH MART DISCOUNT STORES

Cherney's FURNITURE WORLD

GIFT IDEAS GALORE

Model No. P 1122

BRAND NEW
Reg. $139.95 Quality
WESTINGHOUSE PORTABLE
COMPACT 11" SCREEN TELEVISION
New Low Price!...
$117.77
CHRISTMAS TERMS AVAILABLE
• FRONT SPEAKER • SOLID STATE POWER SUPPLY • 24 TUBE FUNCTION
NO MONEY DOWN . . . NO PAYMENTS 'TIL FEBRUARY '66
Pick Yours Up Today!

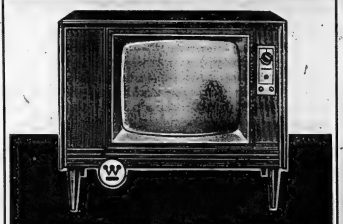

23" WESTINGHOUSE
FINE FURNITURE STYLED LOWBOY
• FRONT MOUNTED SPEAKER
• 19,000 VOLTS PICTURE POWER
• 24 TUBE FUNCTIONS
• 23" RECTILOND PICTURE TUBE
• SOLID STATE POWER SUPPLY
$218 WITH YOUR TRADE-IN.
SPECIAL CHRISTMAS TERMS
No Down Payment . . . No Payments 'Til Feb. '66

Cherney's FURNITURE WORLD
BELLEVILLE PLAZA — PRACTICAL GIFT IDEAS

ELLIS WILL *Keep* BELLEVILLE MOVING!

SIMPSONS-SEARS

Pre CHRISTMAS SALE

Dishwasher . . . To Mum With Loads of Extra Leisure!

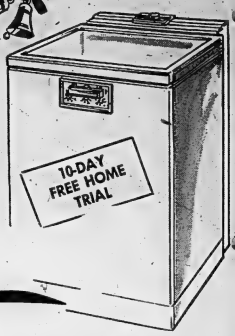

SAVE $20
Reg. 229.95 . . . . . **209.95** $11 Monthly

Your dishes get power pre-rinse, 2 detergent washes, 4 power rinses, electric drying. Holds 12 table settings including serving dishes. Stationary top rack is hinged for easy loading. Porcelained interior, white enameled exterior with woodgrain insert and chromed pull bars, fully insulated lid has plastic surface. 725 watt element, 24x29⅝x37" high.

14 cu. ft. Christmas "Box"

Defrosts Itself . . . Has 127 lb. Freezer

SAVE $20
Reg. 299.95 . . . . . **279.95** $11. Monthly

Gleaming . . . beautiful . . . practical — the perfect gift for the home! 2-door Coldspot brings you up to date with a glimpse of tomorrow's food keeping! See this SALE SPECIAL now! *Automatic refrigerator has a big 10.48 capacity *3.62 cu. ft. zero zone freezer hold 127 lbs. of food *Twin porcelain fruit and vegetable crispers *5 inner door panel shelves for out front convenient storage of tall ginger bottles, packages, etc. *Dairy crisper with butter dish *Fully magnetic door gaskets *All porcelain refrigerator liner *Easily accessible ice cube storage.

3 Wash Programs Plus Water Level Control

Reg. 249.95 . . . . . **239.95** $12. Monthly

So simple to use . . . so SURE . . . so FLEXIBLE; a fingertip setting PAMPERS any fabric . . . 5 wash-rinse combinations add the final luxury. Another GREAT SALE VALUE! 3 programs handle "normal", "delicate" and wash 'n wear; 5 wash-rinse temperatures; 3 water levels; built-in maze filter; exclusive Roto-Swirl agitator.

As Above with Suds Saver . . . . . Reg. 269.95 **259.95**

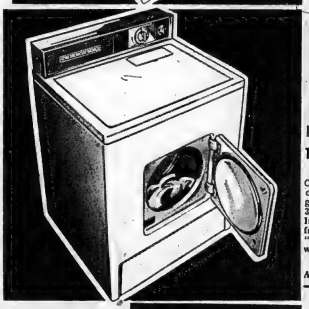

Matching 3-Program Dryer Has Infinite Heats

Reg. 159.95 . . . . . **149.95** $9. Monthly

Can't be coaxed or persuaded to underdry or overbake your clothes . . . is fast — yet SO GENTLE . . . is friendly to rugged jeans or jumpers. LOVES lingerie. A great buy! 3 programs handle "normal", "delicate" and "wash 'n wear". Infinite Heat control for "just right" fabric care. Industry's fastest airflow over fully enclosed 5680-watt element means "double quick" drying that NEVER SCORCHES. Big 20-lb wet-wash load.

As above, Gas dryer. Reg. 209.95 . . . . . **199.95**

Top features! Low price! Oven starts . . . stops as pre-set keeps food serving hot

Reg. 199.95.
Now . . . . . **189.95** $10. Monthly

30" Kenmore Electric

More than a range . . . PEACE OF MIND! Simply set the dial . . . then RELAX — the cooking's good as done . . . WHEN, you want it, the WAY you want it! MORE . . . you get a galaxy of fine features to make this Kenmore a GREAT SALE BUY! Delay-Cook PROGRAMMED cooking. Built-in Minute Minder. Variable Controlled broil. Chromed element rings, porcelain drip bowls and oven door ALL remove for FAST, easy cleaning. Infinite heats. Automatic oven control.

Semi-Automatic Has Timer, Double Tub, Filter

Reg. 149.95 . . . . . **139.95** $9. Monthly

Her dream come true! A Canada-wide "exclusive" — reduced now for a sale sensation. Electric timer stops wash-watching, double-tub keeps water hot longer — just two of the top features designed to take the worry (and the work) out of washday. *Electric timer sets for up to 20 minutes, stops washer, rings warning bell *Filter traps lint, fuzz *Famous long-top wringer by Lovell.

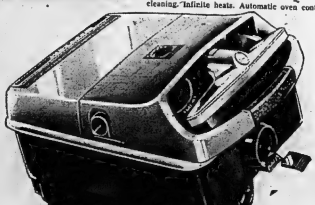

Shop and Compare . . . you'll agree this streamlined KENMORE deluxe 2-speed canister packs more power and has more features! Only the KENMORE VACUUM in Canada! Dynamic suction of 1", hp. (input) motor runs cooler, driven to protect bearings to protect all enclosed coil. Quiet, dependable. Chrome-plated wall brush, dusting brush, upholstery tools and service tool.

8.00 MONTHLY

Save $30.
Reg. 109.95 . **79.95**

Quality Costs Less at SIMPSONS–SEARS

The Intelligencer

BELLEVILLE, ONTARIO, THURSDAY, DECEMBER 2, 1965

GRIM PICTURE — Mrs. Lilly Skinner, a 22-year-old widow, and her five young children stand in the smouldering ruins of their New Orleans home after it burned to the ground. The children, from left, are William, 3; James, 4; Deborah, 5 months; David, 1 and Brenda, 5. Mrs. Skinner said she and the children had been living on a $125, a month relief cheque since her husband died in February of a kidney and lung ailment. (AP Wirephoto)

3 Sentenced To Three Years In Penitentiary

WELLAND (CP)—Three men were sentenced Wednesday to three years each in penitentiary after they were convicted of defrauding Atlas Steels Co. Ltd., of Welland of $1,264,069.

They are Sydney Troester, 46, and Hyman Jack, 49, both of London, and Emmett Sullivan, 54, of Welland.

Troester and Jack operated Trojan Alloys of London, a major supplier of scrap steel to Atlas. Sullivan was foreman of the scrap-receiving yard at Atlas.

The Crown charged that between 1961 and 1964 Troester and Jack delivered to Atlas less weight of scrap than paid for and lower-grade material than ordered.

A defence lawyer said the conviction likely will be appealed.

The jury deliberated nearly five hours before bringing in its verdict.

In his charge to the jury, Judge H. E. Fuller had described the Crown's evidence as "quite inconclusive."

"You might properly find on the evidence that the Crown has failed to prove Atlas steels did not receive the materials it paid for," he said.

"If you do agree with my opinion . . . you must find the three accused not guilty."

He said there was direct evidence against Troester but that other testimony was in his favor. He said Jack's partnership in Trojan did not in itself mean he was familiar with all the business.

He said all evidence against Sullivan was circumstantial.

When the verdict was announced, Jack, who recently suffered his third nervous breakdown, screamed "no" and pushed his leg against the prisoner's box so hard that he damaged an oak rail.

When sentence was announced he fainted and was unconscious for about 10 minutes. As he was led from the courtroom he picked up an oak armchair and dashed it to the floor, breaking the arm of the chair.

Business Briefs

BY THE CANADIAN PRESS

CONSTRUCT PLANT

Aluminium Ltd. announced in Montreal Wednesday that its wholly-owned subsidiary, Australian Aluminium Co. Ltd., will construct a $25,000,000 aluminium smelter in the state of New South Wales, Australia.

ACQUIRES FIRMS

Delta Acceptance Corp. Ltd. has acquired Independent Acceptance Ltd. of Oakville and Independent Finance Corp. Ltd. of Port Credit, Ont. The firms will operate under the name of Crescent Finance Corp.

RE-ELECT NICKS

F. William Nicks of Toronto was re-elected chairman of the board and president of the Bank of Nova Scotia at the bank's annual meeting in Halifax Wednesday. Directors elected include John D. Fraser of Pembroke and Donald G. Willmot of St. Catharines.

Preview of New CN Railiner Service to Toronto Is Given Hundred Guests From Region

A fast mid-morning run to Toronto Union Station and then back to Belleville in the evening following a full day of business or shopping.

That is the new CN passenger service which will be put into effect December 15th with the inaugural run of a Railiner running between Brockville and Toronto.

The three passenger coach Railiner will make stops at Gananoque, Kingston, Napanee, Belleville and Cobourg and will make the run between Belleville and Toronto in just one hour and 46 minutes.

100 GUESTS

Yesterday CN Rideau officials at Belleville were hosts to approximately 100 guests on a trial run of the new Railiner from Brockville to Toronto and back.

Included on the trial run were municipal officials from the centres being served by the new Railiner, area members of parliament and press, radio and television representatives.

It is with justifiable reasoning that the new Railiner service is being dubbed the "shoppers' special".

When the service goes into effect on December 15th, the Railiner will leave Brockville at 6.30 in the morning and after stops at Gananoque, Kingston and Napanee will arrive in Belleville at 8.02. Then, after a half run from Belleville, the train will arrive in Toronto Union Station at 9.50

The return run will leave the Union Station at 6.30 after downtown Toronto stores have closed for the day and will arrive back in Belleville at 8.15.

MODERN CARS

The Railiner cars are the last word in air conditioned comfort with a seating capacity of about 80 passengers. Each of the three passenger cars has its own diesel-electric power unit slung beneath the floor of the coach. Power controls in all three coaches are connected for front end operation.

There will be no meal service on the Railiner, but a feature will be a coffee bar "manned" by a trimly uniformed female CN employee.

Kenneth Fleming, passenger sales representative for the Rideau Area, told trial run guests that the Railiner service was CN's answer to numerous requests for a fast, convenient, low-cost trip between Brockville and Toronto.

"We hope that we have accomplished just this with the Railiner," he said.

Area Manager H. J. Fast said that the Railiner was an experiment aimed at enticing people who normally drive the highway in Toronto, to leave their cars at home and take the train.

REJECTS DEMANDS

UNITED NATIONS (Reuters) Britain rejected Wednesday African demands for economic sanction against South Africa, but warned the Pretoria government that its race-separation policies might make future international intervention "inevitable."

Belleville Mayor J. R. Ellis (top) and J. C. "Pat" Houston, Industrial Commission chairman, watch track along with Railiner engineer Lyle Langabeer.

Belleville Chamber of Commerce manager "Brad" Bradley, W. E. Sandercock, MLA Hastings West, and Lee Collins, MP Hastings South, line up at Railiner coffee bar "manned" by C Narea headquarters secretary Bernice Moore.

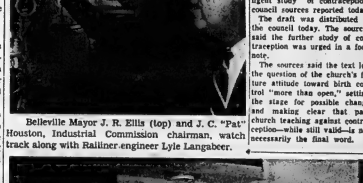

LAST WORD in passenger comfort is offered by Railiner with air conditioning and reclining seats. Enjoying comfort of trial run are Mrs. Frank Murray and Mrs. Kenneth Fleming (nearest seat facing camera) and Mrs. W. E. Sandercock and Mrs. Lee Collins.

NEW RAILINER starting December 15th will offer run of one hour and 46 minutes between Belleville and Toronto. New three - coach Railiner is seen as it stopped at Belleville yesterday during trial run between Brockville and Toronto.

Further Birth Control Study Is Advocated

VATICAN CITY (AP) — The latest draft of the Vatican ecumenical council's statements on birth control urges "further diligent study" of contraception, council sources reported today.

The draft was distributed to the council today. The sources said the further study of contraception was urged in a footnote.

The sources said the text left the question of the church's future attitude toward birth control "more than open," setting the stage for possible change and making clear that past church teaching against contraception—while still valid—is not necessarily the final word.

Head of Firm Admits Paying For Hotel Bills, Gifts for Brig.

OTTAWA (CP) — Ben Levy, executive vice-president of Levy Industries Ltd. of Toronto, testified Wednesday that either he or his firm arranged payment of hotel bills, gifts and stock allocations for Brig. John Baxter Allan.

His testimony came at the 12th day of the trial of the former vice - quartermaster-general of the Canadian Army on a charge of accepting advantage or benefit to a value in excess of $8,000 arising from payment of hotel bills, for merchandise and transfer of shares in Levy Industries.

The charge alleges the advantage or benefit came from Morris, Mark, Edward and Benjamin Levy, who in their capacity as directors of agents of three Toronto firms, or one or more of them, had dealings with the federal government.

Mr. Levy told the court he met the accused in Toronto "about a dozen times or so" at the Westbury Hotel and "in some cases we paid the hotel bills." This was authorized by "myself or my brother M. P. (Morris Pep Levy)."

The Levy firm paid for the brigadier's room and sometimes for meals "because he was my guest." The Levys often entertained "foreign buying interests" and Brig. Allan was "asked along because they had common interests. . . . Of course I paid the bills."

Mr. Levy identified batches of correspondence brought in by Crown Attorney John Cassells as communications between himself or the Levy firm and the accused. The firm often sought "manufacturing drawings" (blueprints) on obsolete military parts the Levys had purchased from Crown Assets Disposal Corp.

The witness identified another letter addressed to himself from Brig. Allan. It read in part:

"Thanking you most heartily for your generous gifts that arrived during the holiday season. The smoked turkey was excellent."

Mr. Levy was asked whether Brig. Allan received any common shares in Levy Industries "from you."

Mr. Levy said: "Yes, Brig. Allan agreed to take five preferred shares" and later "I told Brig. Allan I'd put him down for 2,000 shares of common."

Earlier Mr. Cassells asked Mr. Levy to explain part of a letter from himself to the accused in Viet Nam which said: "By the way we are accumulating inventory for your return."

"What did this refer to?" asked Mr. Cassells.

"To some very old scotch," retained the witness, and the jury broke into laughter.

The trial continues.

Must Change Attitude Says Kenora Mayor

KENORA, Ont. (CP)—Mayor Edward Norton has told an election forum that residents must change their attitudes toward the Indian population in the area.

He said they have "a small responsibility to look on the Indian people with a slightly different light" but warned the "patronizing attitude toward Indian people has to come to an end. . . . They want to earn their own living."

Mayor Norton, who is not seeking re-election, spoke at a forum at which local candidates presented platforms for next Monday's municipal election.

About 450 Indians marched through Kenora streets 10 days ago to a town council meeting in protest against discrimination, lack of jobs and squalid living conditions.

WINDSOR, Ont. (CP) — Active support for Canada's Indian population was promised late Wednesday by George Burt, Canadian director of the United Auto Workers Union (CLC).

In a statement, Mr. Burt said his union was prepared to offer the support "to eliminate many social injustices to which they are subjected because of racial discrimination."

He said that the recent march by 400 Indians in Kenora, Ont., demonstrated that Indians do resent the discrimination which Canadians practice against them and are demanding better treatment."

Mr. Burt said his union intends to raise the Canadian Indian problem with the union's fair practices department and "have the full attention of our International union brought to bear on it."

"Our likely first step will be to respond to the recent request of the Ontario Federation of Labor for financial backing for its human Rights committee so that professional staff may be provided for working with Indian leaders on a full-time basis.

"In this way we would hope that the momentum gained at Kenora will not be lost," he said.

Mr. Burt said the brief the Indians presented to the Kenora town council "is one to which all fair minded Canadians can subscribe."

ANNOUNCES ORDER

MONTREAL (CP) — H. J. Lang, president of Canada Iron Fo ie, told a meeting of the Montreal Society of Financial Analysts Wednesday night that the firm will provide 7,000 tons of steel for the recently-announced Ford assembly plant at Talbotville, Ont.

Oppose Marks For 'Phys. Ed.'

TORONTO (CP)—Youth volunteer groups and the value of giving marks in school for physical education were discussed in briefs presented to the legislature's select committee on youth Wednesday.

The committee, including Chairman Syl Apps, agreed with George Cass, a teacher, that not giving physical education marks in schools is poor public relations.

Mr. Cass, past president of the men's physical education section of the Ontario Education Association, said school physical education is geared too much to the good athlete.

River Banks Form No-man's Land Between Two Countries

LONDON (CP)—The banks of the Zambezi River form a sort of no-man's land in the tense standoff between white-governed Rhodesia and black Zambia.

The Zambezi, which rises in Angola, provides two great spectacles in a 1,633-mile journey that takes it between Rhodesia and Zambia and thus through Mozambique to the Indian Ocean.

At Livingstone, the river plunges over a 1,865-yard-wide gorge, forming one of the great waterfalls of the world, Victoria Falls.

Then it writhes through wierdly twisting gorges until, 70 miles downstream, it flows into Lake Kariba, the largest man-made lake in the world and site of the Kariba dam, which provides hydroelectric power for both Rhodesia and Zambia.

This landmark is vital in the calculations of Rhodesian Prime Minister Ian Smith, striving to maintain independence, of Zambian President Kenneth Kaunda, worried about his power supply, and of British Prime Minister Wilson, who has offered token troops and RAF jet planes to Zambia.

Sitting in the hot low country of the Zambezi River, the $330,000 Kariba project is the main source of power for Zambia's copper mines and for Rhodesia's factories. The two territories jointly own and administer the dam, which turns out 1,200,000 kilowatts, the world's third-largest output.

As Wilson was careful to point out, Britain has a direct stake in Kariba. The British taxpayer financed much of the project and Britain needs the products of Zambia's copperbelt, third largest producer in the world.

Because the power plant is on the Rhodesian side of the border, Zambia fears Smith may cut the supply—an idea rejected by the Rhodesian leader even before he made his unilateral declaration of independence Nov. 11.

Zambian and Rhodesian soldiers are able to observe each other across the Zambezi River, narrow compared for instance with the St. Lawrence. But Kariba Lake, described by Wilson as one of the marvels of the modern age, is up to 20 miles wide in places and is 175 miles long.

The Kariba dam—one of Africa's greatest industrial exploits — was built during the troubled life of the Central African Federation, which for 10 years until the end of 1963 linked Rhodesia, then Southern Rhodesia, with Zambia, then Northern Rhodesia, and Malawi, then Nyasaland.

More than 10,000 men toiled for four years in the killing heat of the Zambezi Valley, and the rescue of wild animals from the ensuing lake, stretching the 2,000 square miles, become a colorful story of its own.

Actually, the project is not yet completed since construction on a power station on the Zambian side of the dam, which is 420 feet high, is scheduled to start soon. But not soon enough to reassure Kaunda.

Cup Officials Goofed

Fans Not Told Of Rule Change

By JACK SULLIVAN
Canadian Press Sports Editor

No one doubts that the Canadian Football League is staffed with competent men. But you wonder how they could be so negligent about the league's public relations.

Possibly these chaps still don't realize that they are in the entertainment business and, as such, consideration should be given to the guy who pays the shot—the fan.

The CFL has been criticized over the years for its bush-league operation, but the criticism hasn't sunk in yet. A prime example was last Saturday's Winnipeg-Hamilton Grey Cup final at Toronto.

Game officials conferred with the Tiger-Cat and Blue Bomber coaches prior to the game and agreed, because of the high winds—30 to 40 miles an hour—a punt of about 14 to 20 yards, and between the ends, would be whistled dead as soon as a receiver touched it.

FANS IN DARK

There is a rule in the book that says the ball may (and the word "may" is important here) be ruled dead at any time after a punt at the discretion of the referee. It has been used in some games in Western Canada where the wind has affected play.

It certainly is the prerogative of officials to change the word "may" to must in a game as important as the Grey Cup—if only to remove any ambiguity from the rule—but, the question remains:

Why didn't CFL officials let the fans know about this?

There were two key plays in the game, which Tiger-Cats won 22-16, that left fans who paid up to $12 a seat wondering what in earth was going on out on the field. One was in the third quarter and the other in the fourth.

The first occurred when Winnipeg's Ed Ulmer punted into the wind and saw the ball float back toward him. He grabbed it but Ticats' John Barrow snatched it and ran toward the Bombers goal line. The touchdown was called back, however, because the play had been whistled dead when Ulmer touched the ball. Ticats were given possession but promptly lost it on a fumble.

BOMBERS GET BALL

In the wild fourth quarter, Joe Zuger, Ticat quarterback, punted from deep in his own end and appeared to have stolen the ball from Winnipeg receiver Dick Wozney. But under the newly-adopted rule Bombers retained possession because, after some confusion, the officials ruled the ball was dead when Wozney touched it.

In both instances, Ticats suffered. And it was fortunate that the outcome of the game wasn't altered by these rulings.

But, more to the point, CFL officials apparently didn't think enough of the fans who paid to see the game to tell them beforehand that one of the basic rules of Canadian football had been altered.

Canadian football is spending $20,000 to have a firm tell them how to improve their operation. Nobody has to pay anything to tell Canadian football what was wrong with the game Saturday.

DISMISS COACH

PHILADELPHIA (AP)—Philadelphia Bulldogs of the Continental Football League announced Wednesday that Boris (Babe) Dimancheff, head coach and general manager, has been relieved of his duties, effective immediately.

HOCKEY STANDINGS

By THE CANADIAN PRESS

National League

	W	L	T	F	A	Pt
Chicago	11	5	1	62	40	23
Montreal	10	4	3	62	41	23
Toronto	7	8	3	40	51	17
New York	5	8	5	53	59	15
Boston	5	9	2	36	56	12
Detroit	4	8	4	4	50	12

Wednesday's Results
Toronto 2 New York 2
Boston 2 Chicago 4

Thursday's Game
Boston at Detroit

American League

	W	L	T	F	A	Pt
Eastern Division						
Quebec	12	5	3	87	57	27
Hershey	8	10	1	61	52	17
Baltimore	8	9	0	52	55	16
Providence	7	8	1	40	50	15
Springfield	5	16	0	51	93	10
Western Division						
Rochester	13	2	1	73	41	27
Pittsburgh	10	7	1	72	55	21
Cleveland	8	9	0	54	60	16
Buffalo	6	12	0	50	64	12

Wednesday's Results
Hershey 6 Cleveland 4
Springfield 3 Victoria (WHL) 8

Tonight's Game
Vancouver at Quebec

Central Professional League

	W	L	T	F	A	Pt
Tulsa	8	6	3	60	45	19
Minnesota	8	5	1	46	36	17
Memphis	7	7	1	40	43	15
St. Louis	6	7	2	44	48	14
Okla. City	6	7	2	41	52	14
Houston	6	7	1	47	54	13

Wednesday's Results
Tulsa 1 St. Louis 3
Memphis 3 Houston 2

Friday's Games
Tulsa at Minnesota
Oklahoma City at St. Louis
Houston at Memphis

Western League
Seattle 2 San Francisco 5

Central Professional
Tulsa 1 St. Louis 3
Memphis 3 Houston 2

Eastern League
Long Island 5 New Haven 1
Nashville 4 Knoxville 1

International League
Muskegon 3 Fort Wayne 5

Western International
Trail 4 Nelson 1

Western Canada Senior
Saskatoon 4 Yorkton 7

Saskatchewan Junior
Brandon 1 Flin Flon 5
Moose Jaw 2 Estevan 6

Alberta Junior
Edmonton Canadiens 2 Edmonton Athletics 0

Exhibition
Halifax (Mtl Metro A) 2 Pictou All-Stars 2
Minnesota (CPHL) 3 Canada National team 5

MAKE LUNCH
AND EATING
AN ADVENTURE!

You will
when you try
our Business
Men's Buffet

MON. - FRI.
12 A.M. 2 P.M.

ALL YOU CAN EAT
Only $1.49

● MARVELOUS FOOD AT A LOW PRICE
● FASTER SERVICE HELP YOURSELF

Sun Valley
MOTOR Inn

JR. HOCKEY
TRENTON APPLE KINGS
VS.
COBOURG
FRIDAY, DEC. 3rd
GAME TIME 9 P.M.

COMMUNITY GARDENS
TRENTON

CTC CANADIAN TIRE CORP'N

EASY TERMS

CHRISTMAS SHOPPING
Spree

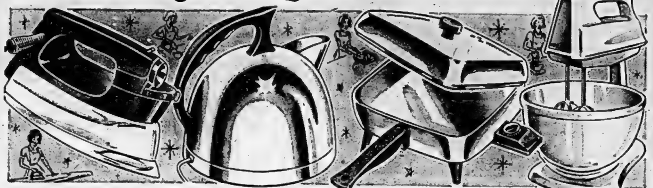

Save on these Low-Priced, Quality Home Appliances — at Canadian Tire . . .

A Smooth Suggestion
STEAM 'n DRY IRON
Changes from steam to dry at the "flick of a switch." Accurate temperature control for all fabrics. Easy to fill . . . easy to empty. Sturdy heel rest; cool handle; cord and plug, 110-v. 8.88

Value! Fast-Boil
ELECTRIC KETTLE
This gleaming triple chrome plate kettle brings 2 quarts of water to a boil in a jiffy. 1500-watt element; black natural-grip handle; safety shut-off; long cord and plug 5.44

"Toastess" 10½" Square
ELECTRIC FRY PAN
Here's a tasteful suggestion! Offers dial-controlled heat range, safety pilot light, vented lid. Completely immersible for easy cleaning. Polished aluminum; cool feet, handle. 8.98

A Kitchen Favourite
TABLE MIXER
This lightweight portable mixer has three powerful speeds in handle to make all mixing chores a breeze. King size, double chromed beaters; 8" bowl; white stand and base. 13.99

For Daily and Party Use
TABLE GRILLETTE
A handsome addition — bakes 2 delicious waffles at a time. Interchangeable sandwich and waffle grids, easy-to-read heat indicator. Mirror-bright chrome, with natural wood handles; cord, plug 7.98

Fully Automatic
COFFEE MAKER
Beautifully styled in gleaming polished aluminum. 5 to 9-cup capacity. Automatically insures correct temperature for peak flavor. No-drip pouring spout, cool comfortable handle and base. 8.99

Quick 90-Second
HOT DOG COOKER
Perfect for fast children's lunches, party snacks and tasty hot dog dinners. Goes on automatically when lid is closed — off when opened. Cooks 6 "dogs" at a time. 1500-watts. Washable base 4.88

Soothe Aching Muscles
Massage VIBRATOR
Produces a deep and penetrating massage action. Massages tired, aching muscles — stimulates the scalp. Complete with 4 attachments, cord and plug. Attractively packed 8.88

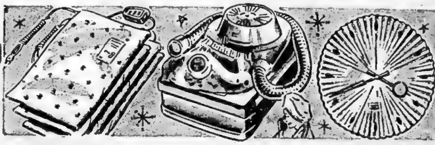

3-Heat Control
HEATING PADS
Washable cotton flannel cover with dome fasteners. Heat selector and switch. Cord 3.99
Thermostatic safety control on each of three heats 4.29
Deluxe Pad; 3 controlled heat settings. Corduroy 5.95

G.E. "Debutante"
HAIR DRYER
Smartly styled with transparent flexible hose and washable hood. Convenient switch for multiple heat settings—to dry your hair beautifully, professionally. In attractive travel case 15.99

"Fantasy" Electric
WALL CLOCK
A timely style-setter for kitchen, dinette, den, etc. Attractive accordion pleated design in white or ebony with gold-color humerals and hands. 10-inch diam. With cord and plug. 7.98

AUTOMATIC
TOOTHBRUSH
WITH 4 BRUSHES
and STAND
2.98

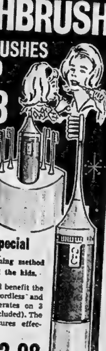

Limited
Quantity Special
Effective teeth cleaning method for mom, dad and the kids.
Here's a gift that will benefit the whole family. It's cordless and completely safe. Operates on 3 penlight batteries (included). The gentle vibration ensures effective brushing action, proven popular with the kids. Includes 4 brushes 2.98

SAFE, CLEAN HEAT

27.77
Baseboard
ROOM HEATER
Warms up chilly rooms quickly, safely. Thermostatic glo-light indicator maintains desired heat. Slim-line design blends with any decor. 115-v., 1000-watt. 36x3x7¾".

54.77
"Mastervac" DELUXE VACUUM CLEANER
Handsomely styled with chrome trim and vinyl bumper. Rolls effortlessly on large riding wheels. Powerful suction goes deep down and hunts the dirt. Complete with attachments for all kinds of cleaning jobs—rugs, floors, upholstery, drapes, curtains; 5 disposable paper dust bags included.

AVAILABLE AT BOTH LOCATIONS
MAIN STORE
348 COLEMAN STREET
DIAL 968-6701
SERVICE CENTRE
510 DUNDAS EAST
AT FARLEY
DIAL 962-5339

"CHARGE IT"
NO MONEY DOWN
Interest Free 30 day charge accounts — up to 18 months to pay on our budget plan.
INSTANT CREDIT
CASH AND CARRY
BONUS COUPONS
Our Parts and Service Department is open every evening except Saturday until 9 p.m. for your convenience. Our Service Department is open till 12 midnight Monday through Friday

CTC CANADIAN TIRE CORP'N
EASY TERMS
CANADIAN TIRE
ASSOCIATE STORE
DON HILL LIMITED
348 COLEMAN STREET DIAL 968-6701

NOTHING TO PAY UNTIL FEB. 15th, 1966

SPORTS SLICES

By Geo. H. Carver
Sports Editor

He was Bow Bells from his "obnails" to the top of his bloomin' 'ead. Drape his entire five-foot-four with "pearlies" and he would look like the original 'Arry from 'Ampstead 'Eath.

Plainly he was from the tripe-'n-'onions and sausage-'n-mash set. Cor, he would have looked more at 'ome with a pint of arf-'n-'arf in his hand instead of the stack of newspapers he carried.

"Nah, then, me bucko," he bugled in rich Cockneyese: "What's this I 'ear about giving our George the bleedin' brushoff.. I'm talkin' about the blokes over 'ome in Blighty and our champeen George Chuvalo."

"'Ere mate, 'ave a gasper," I said in my expatriate North Finchley dialect seasoned with Bermondsey oil.

"Well, guv," he said, "They ain't me favorite Woodbines but they'll go well with a pint of bitters." He took a half dozen of the menthols.

"Now' Arry me lad, what's all this about Chuvalo and a British brushoff?"

He tossed a news clipping on the desk. "Whatsa matter wiv yer, guvnor. Doncha read the bleedin' papers? Look 'ere."

The clipping said that Chuvalo arrived in England unheralded and unsung and was met by a lone fan, a girl in Mountie uniform.

He interrupted with "There's wot gives me the bloomin' willies. 'Ere's the Canadian champeen, who is the next world champ as sure as me old Dutch likes 'er gin and cloves, given the push-aside by the blinkin' British promoters.

The paragraph read: "Chuvalo's arrival here lost much of its impact when promoter Jack Solomons confirmed he is working with Laurie Lewis to get Cassius Clay to defend his title against Brian London in Britain next year."

"And 'ere's sumthin else that parboils me cockles and mussels," 'Arry burped. "They've offered Ali Babble Clay the biggest purse ever paid a bleedin' boxer in Blighty to knock over a bloody punchin' blimp like London. It ain't bloody fair, it ain't."

"Come, come, 'Arry" purred the North Finchley dialect, "let's be fair about this thing. Your paper clippings also say that Chuvalo knows how to beat Clay. He said Patterson went about it the wrong way. He stayed too far away. I think I could beat him," he says.

"And 'Arry," the voice insisted, "isn't that what Chuvalo said before he met a bloke named Ernie Terrell ?"

"I dunno know anythink about that," sidestepped 'Arry, "but what I bloomin' well does know is that Chuvalo could take on this bloke Bygraves, whose 'eard the birdies chirp so often he's sproutin' feathers, send 'im bye-bye, then put the bloody blinkers on London for a chaser."

"And I don't fink for a blinkin' minute," chirped 'Arry, "that the promoters figure this bloke London can beat Clay. Me old classmates from Soho, Bermondsey, 'Ampstead and other centres of the arf-pint, haven't forgotten what Clay did to a codger named 'Enery Cooper even if Cooper put down Ali Babble for a four-count."

"It's purely a pounds, shillin's and pence deal. The big money is 'ere and the blighters would pay through the bloody nose to see Clay fight a charwoman, especially if it's held at Hepsom durin' Darby week."

"Couldya spare me a coupla bob to wet me whistle," said 'Arry as he rose to leave. "It seems kinda bad for Chuvalo 'cos it looks like there ain't gonna be any more big money by the time he gets around to lickin' Clay."

"And 'e'll beat 'im", 'Arry flared in his parting shot. "I 'ave it on the best authority."

"Who is that?"

"Chuvalo."

Three Assists For Hull ★ ★ ★ ★ ★ ★ ★ ★ ★ ★ *Shack Averts Defeat*

Hawks Dump Bruins; Blues, Leafs Tie

By THE CANADIAN PRESS

Bobby Hull returned to Chicago Black Hawks' lineup Wednesday night after a four-game absence due to an injured left knee and didn't have any trouble getting back into the points column.

Although he didn't score any goals, Hull set up three markers as Chicago dealt the Bruins a 4-2 defeat in one of two scheduled National Hockey League games.

Toronto Maple Leafs and New York Rangers tied 2-2 in the other game.

The Hawks' victory, only the fifth at home against five defeats and a tie, moved them into a deadlock for top spot in the NHL standings with Montreal Canadiens.

The Bruins got off to an early lead in the first period when Murray Oliver took a pass from behind the net by John Bucyk and beat Chicago netminder Glenn Hall with a five-footer.

Kenny Wharram evened the count with less than two minutes remaining in the opening frame when he drove a 15-footer past Boston netminder Bernie Parent for his ninth of the season.

Doug Mohns and Doug Jarret put the Hawks on top 3-1 in the second period before Bucyk's pass in front of the Hawks' net bounced off Chicago defenceman Pat Stapleton's skate and into the goal.

Chico Maki concluded the Chicago scoring in the final period.

Boston was forced to play without injured defencemen Leo Boivin, Ted Green and Al Langlois. In their places were rookie Barry Ashbee, minor leaguer Dallas Smith and Ed Westfall, moved back from right wing.

Parent, Boston's rookie netminder, made several spectacular saves, despite the fact that he suffered an injury to one of the fingers on his right hand in the first period while smothering a shot from close in by Hull.

The Hawks fired 43 shots at the 20-year-old Parent.

Third-period goals by George Armstrong and Eddie Shack earned the Leafs a tie with the Rangers.

It extended the Rangers' winless streak to four games, during which they have showered the opposition with 158 shots but managed only six goals.

Jean Ratelle and Earl Ingarfield gave New York a 2-0 first-period lead.

New York carried the lead into the third period before Armstrong beat rookie goalie Ed Giacomin.

SHACK TIES IT

Shack, a former Ranger recalled from Rochester Americans of the American League several weeks ago, tied it with his fifth goal of the season at 8:54.

New York dominated the first period, firing 19 shots at Toronto netminder Johnny Bower, while the Maple Leafs managed just six at Giacomin.

The Rangers kept the pressure on the 41-year-old goaltender the rest of the way as both teams spent most of their time in the Toronto end of the rink.

Defenceman Bill Gadsby of Detroit Red Wings is to undergo surgery for a removal of a cyst on the back of his right leg and will be out of the lineup for a month, the club announced Wednesday.

Gadsby, 38, playing in his 20th NHL season, will enter hospital today. The operation date is yet to be decided.

The loss is a crippler to the Red Wings, defending league champions, who have had rough going this season. They are tied for fifth place with Boston, who meet Detroit tonight in the motor city for the league's only scheduled game.

Big Seven

By THE CANADIAN PRESS

Bobby Hull, Chicago's star left winger, returned to action Wednesday night after a four-game absence due to an injured left knee and picked up three assists to bring his season points total to 24 in the National Hockey League individual scoring race.

Hull has a league-leading 15 goals and nine assists and is two points behind Bobby Rousseau of Montreal Canadiens who holds the lead with 26 points, including a league-leading 15 assists.

Stan Mikita of Chicago picked up an assist Wednesday night and remains in third spot in the scoring with 22 points. He is followed by Jean Bliveau of Montreal who has 19 points.

Bob Nevin and Don Marshall of New York Rangers are in fifth and sixth place respectively. Nevin has 18 points on eight goals and an equal number of assists.

The leaders:

	G	A	Pts.
Rousseau, Montreal	11	15	26
Hull, Chicago	15	9	24
Mikita, Chicago	8	14	22
Beliveau, Montreal	6	13	19
Nevin, New York	10	8	18
Marshall, New York	7	10	17
Mohns, Chicago	8	8	16

FISH NOT SO NEW

The wendigo or splake, a cross between lake trout and speckled trout, was first produced in 1880 in Pennsylvania.

The Major Periods are shown in boldface type. These begin at the times shown and last for an hour and a half or two hours thereafter. The Minor Periods, shown in regular type, are of somewhat shorter duration.

The following chart is for the period from Saturday, December 4th, to Sunday, December 12th.

All times are Eastern Standard Time.

Day	A.M. Minor	A.M. Major	P.M. Minor	P.M. Major
Saturday	2.35	7.05	2.05	7.30
Sunday	3.30	7.45	2.25	8.10
Monday	4.25	8.30	2.55	8.55
Tuesday	5.25	9.20	3.25	9.45
Wednes.	6.30	10.15	4.05	10.40
Thursday	7.40	11.15	5.00	11.40
Friday	8.55	—	6.05	12.20
Saturday	9.50	12.45	7.20	1.25
Sunday	10.35	1.50	8.40	2.30

College Officials, TV

Discuss National Grid League

TORONTO (CP) —Television interests and college officials have started discussing a national, interlocking college football league scheduled for 1967.

Details of a meeting here last Friday of 10 Canadian university athletic directors and representatives of the CTV television network were available Wednesday.

"It is not a fait accompli," said Warren Stevens, athletic director of the University of Toronto. "Somebody presented a proposal at the meeting and it is still under consideration."

John Metras, coach of the University of Western Ontario Mustangs, said there had been a meeting and talks centred on a "super league", but any announcement on it is premature.

Both universities are included in the proposed 10-team league made up of five teams from the west and five from the east.

From the west are the universities of British Columbia, Manitoba, Saskatchewan and Alberta, one each from Edmonton and Calgary.

The eastern division would be made up of the four existing teams of the Ontario-Quebec Intercollegiate Athletic Association and St. Francis Xavier at Antigonish, N.S. The four O-QIAA teams are the universities of Toronto, Western Ontario, McGill and Queen's.

Backing the teams is the CTV network of 12 private stations. They have guaranteed $100,000 each year for five years to pay for promotion, travel expenses and all costs over and above regular costs.

Television coverage would range over an eight-week period with one game being televised each week plus the championship game between the two division winners.

NHL Leaders

By THE CANADIAN PRESS

Standings: Chicago, won 11, lost five, tied one; and Montreal, won 10, lost four, tied three; points 23.

Points: Rousseau, Montreal, 26.

Goals: Hull, Chicago, 15.

Assists: Rousseau, 15.

Shutouts: Hall, Chicago, 3.

Penalties: Brown, New York, 41 minutes.

Schedule Was Tough

Indians Didn't Win West

By THE CANADIAN PRESS

The American Hockey League schedule hasn't been kind to Springfield Indians lately.

When the AHL's Eastern Division tail-enders return home Saturday, they will have completed a three-week junket that took them from Quebec to San Francisco and forced them to play 10 games in 16 days.

They played the last of them in Victoria Wednesday night and took an 8-3 lacing from the Maple Leafs, leaders of the Western League, with which the AHL plays an interlocking schedule.

The defeat was the Indians' fifth in a row and their eighth in the 10 road games.

The only other AHL activity saw Hershey Bears climb into second place in the east by downing Cleveland Barons 6-4.

John Sleaver scored twice for Victoria and Fred Hucul, Gordie Redahl, Bob Barlow, Claude Labrosse, Dick Lamoureux and Dave Parenteau piled up their total. Bill Sweeney, Howie Menard and Brian Smith tallied for Springfield.

Three goals by Jeannot Gilbert in the third period gave the Bears their margin over Cleveland. Roger DeJordy, Gary Dornhoefer and Gene Ubriaco were the other Hershey marksmen. The Barons got two goals from Tom McCarthy and the others from Cec Hoekstra and Bob Courcy.

KEEP EARS COCKED

The BBC monitors the radio broadcasts of 35 countries of the world 24 hours a day.

Says Big Bonuses Foolish

NEW YORK (AP)—Weeb Ewbank, who coaches the highest-priced bonus rookie of them all —Joe Namath—says the practice of giving big money to sign untried college football players has reached the point of foolishness.

"It's silly, just silly, what these kids are asking and what they're getting," the coach of American Football League New York Jets said Wednesday.

"Even the bonuses for the good ones are out of line. And all of them, all down the line, want at least $20,000 or $25,000 to sign."

Sonny Werblin, owner of the Jets, went on a spending spree last year in signing rookies and is reported to have laid out $250,000 to land his No. 1 choice this year—tackle Bill Yearby of Michigan.

Namath signed for a reported $400,000 last year.

Wings Lose Gadsby For Month

DETROIT (AP) —Defenceman Bill Gadsby of Detroit Red Wings is to undergo surgery for removal of a cyst on the back of his right leg and will be lost a month, the National Hockey League club announced Wednesday.

Gadsby, 38, a 20-year NHL veteran, will enter Detroit Osteopathic Hospital today.

The loss is a crippler to the Red Wings, defending league champions who have had rough going this season and are in last place.

Rocket's Son Plays With Carabins

TORONTO (CP) — University of Toronto Blues will have Maurice Richard to contend with when they meet Montreal Carabins here Friday night in an Ontario Quebec Intercollegiate Athletic Association hockey game.

Richard, son of the National Hockey League star, will play his second league game for the league-champion Carabins. He scored a goal last week in Montreal's 9-2 defeat of McMaster Marlins.

OPPORTUNITIES AVAILABLE
TO OBTAIN
ESSO SERVICE STATION FRANCHISES
Only aggressive individuals need apply. Experience in meeting the public and financial management an asset.
CONTACT
IMPERIAL OIL LIMITED
DIAL 962-8560

THE FOLLOWING
MEN'S WEAR STORES
WILL BE OPEN
WEDNESDAY AFTERNOONS
UNTIL 5.30 P.M.
THUR. & FRI. EVENINGS
UNTIL 9.00 P.M.
FROM NOW UNTIL CHRISTMAS

- WALKER'S MEN'S & BOYS' WEAR
- DOVER'S LIMITED
- GOODMAN'S STORE FOR MEN
- MEAGHER'S MEN'S WEAR
- DON STANTON'S MEN'S SHOP
- TIP TOP TAILORS LTD.

HAVE YOUR EXHAUST SYSTEM CHECKED NOW
Don't Take A Chance on Deadly Exhaust Fumes
MUFFLERS
FOR
CHEV. & PONTIAC
1954 - 64
Mfrs. List Price 13.25
OUR PRICE
INSTALLED
$7.23
Save on Cash Coupons
or Just Say "CHARGE IT"
Up to 36 Months to Pay
Have your car repaired while you sleep. Our Service Dept. is open until 12 o'clock Monday to Friday evenings.
CASH and CARRY BONUS COUPONS (on all parts) — CANADIAN TIRE CORP'N — EASY TERMS to suit your budget
ASSOCIATE STORE
DON HILL LTD.
348 Coleman St. 968-6701
510 Dundas East 962-5339

Enjoy relaxing with Wiser's Old
in its handsome new, protective package

Early Canadian rocking chair — from the Wiser's Collection dedicated to the preservation of good Canadian craftsmanship.

For good value in well-aged Canadian whisky drink one that's older and Wiser's
Wiser's Oldest, 18 years old:
Wiser's De Luxe, 10 years old:
Wiser's 101, 6 years old:
Wiser's Old, 5 years old:
Wiser's Special Blend, 4 years old.
WISER'S DISTILLERY LIMITED, BELLEVILLE, CANADA

Deadlock Stifles Baseball Trades

"All Blocked"

MIAMI BEACH, Fla. (AP)—Frustrated major league executives continued their attempts today to break a deadlock which has stifled trading at the annual winter meetings.

"Everything is all blocked up," said Bobby Bragan, manager of Atlanta Braves. "None of the trades so far has helped anybody.

"I don't know what it is going to take to get something going," said Bragan, who has been trying to acquire a relief pitcher.

No major swaps have been made since baseball officials gathered last Sunday for the minor league meetings at Fort Lauderdale. A few trades of veterans were made Wednesday on the eve of the opening of the major league convention.

The trades sent Houston pitcher Jack Lamabe to Chicago White Sox; outfielder Dave Nicholson of the White Sox to the Colts' Oklahoma City farm club; San Francisco Giants' outfielder Matty Alou to Pittsburgh for Pirate pitcher Joe Gibbon, and Kansas City Athletics' outfielder Jim Landis to Cleveland for Indian catcher Phil Roof.

Meanwhile, major league owners were set to meet prominent Wisconsin businessmen trying to get big-time baseball back in Milwaukee.

Milwaukee Brewers baseball club was invited to meet National League owners today. An informal meeting with American League owners also was scheduled.

Milwaukee lost the National League Braves to Atlanta after the 1965 season, although several court suits opposing the move still are pending.

The All-America Squad

NEW YORK (AP)—Mike Garrett of Southern California and Texas Tech's Donny Anderson, a repeater, are the halfbacks on the 1965 Associated Press all-America college football team named Wednesday.

Rounding out the offensive backfield are Steve Juday, the man who sparked Michigan State to No. 1 ranking, and Illinois fullback Jim Grabowski, first draft pick in the American Football League.

Notre Dame's Nick Rassas, Johnny Roland of Missouri and George Webster of Michigan State are the defensive backs selected on the 23-man squad which takes into account the two-platoon game.

The 23rd man is Charley Gogolak, the Hungarian-born, soccer-style place-kicker from Princeton. The inclusion of a placement specialist honors a player of remarkable, record-breaking ability in this field. Gogolak converted all 33 conversion tries and booted 16 field goals from as far away as 54 yards for 81 points.

Syracuse's Floyd Little was an outstanding ball carrier edged by Garrett and Anderson. Pat Killorin, 1964 all-America offensive centre from Syracuse, was bumped to a second team berth by once-beaten Alabama's Paul Crane.

For the second successive year, Tommy Nobis of Texas, much better known as a linebacker, was named at offensive guard.

Nobis, picked in the pro first-round draft by Atlanta and Houston, is joined at guard by a future choice of '64, Notre Dame's versatile Dick Arrington who also worked at defensive tackle. He was drafted by Cleveland of the NFL and Boston of the AFL.

Glen Ray Hines of unbeaten Arkansas and Purdue's Karl Singer, Boston Patriots' first-round draftee, are at offensive tackle while Howard Twilley of Tulsa and Florida's Charles Casey operate from the ends.

Als Seek Fulltime GM, Scout

MONTREAL (CP) — Ted Workman, president and co-owner of Montreal Alouettes, said Wednesday the Eastern Football Conference club is seeking a man who will fill the post of full-time general manager and scout.

Speaking of the head coach job, open since Jim Trimble was kicked out three weeks ago, he said:

"We need a proven man, possibly from within the Canadian Football League."

Riteways, Rollins Win Minor Games

Belleville teams continued their successful play in the district OMHA leagues with a pair of home victories last night.

Rollins Construction dumped Napanee in peewee and Riteways stopped Trenton in novice action. Both games were won by 7-3 scores.

Riteways jumped into a 3-0 first-frame lead and made it 5-1 before dividing four goals in the third.

M. Coates was Riteways' lone two-goal man with one each going to T. Whelan, D. Taylor, W. Dainard, G. Goegan and M. Thistle. Assists too were spread around with one each for Goegan, Thistle, J. Edwards, Coates, R. Barrett and A. Ricketts.

C. McLean, B. Glover and G. Martin did the Trenton scoring. B. McAlpine, B. Armstrong and McLean gained assists.

Four minor penalties were split down the middle.

Rollins staged a strong third-period rally to grab the peewee win over Napanee. It was a 1-1 game after one period and Napanee led 3-1 going into the third. Rollins' six without a reply told the story in the third.

Cliff Janitsch scored twice to tie the game in the third, Rick Meagher made it 4-3, John Mulvihill added another and Brian Cousins put the wraps on with a final pair. Robert Foster had scored Belleville's initial goal.

Cousins also earned two assists with one apiece for Dan Lupenette, Doug James, Peter Ackerman, Meagher, Janitsch and Mulvihill.

S. McGreer and D. Wilson had a goal and assist each for Napanee with Gary Tee netting the other goal.

Napanee collected four of five minor penalties assesed.

NATIONALS WIN

WINNIPEG (CP) — Veteran Roger Bourbonnais scored twice to pace Canada's national hockey team to a 5-3 exhibition victory over Minnesota Rangers of the Central Professional Hockey League Wednesday night.

To Cleveland's Jim Brown

Records Things To Be Broken

NEW YORK (AP) — Jim Brown needs only one more touchdown to tie Lenny Moore's season record of 20 in the National Football League.

With three games to play the Cleveland Browns' fullback may break that record by so much that nobody will touch it.

Brown already owns a host of the NFL records, including 124 career touchdowns and 12,077 yards in 115 games. He is within reach of another mark, most touchdowns rushing in a season, 19, set by Jim Taylor of Green Bay in 1962. Brown scored 15 times by rushing and four on pass receptions in Cleveland's first 11 games.

Brown is assured of an eighth rushing crown with a lead of 499 yards on his closest competitor, Timmy Brown of Philadelphia who has 810 yards.

Brown also is the scoring leader with 114 points, followed by Tommy Davis, San Francisco's place-kicker with 90.

Rudy Bukich, Chicago Bears' quarterback, has taken over first place in passing.

Dave Parks of San Francisco '49ers still leads the pass receivers with 59 for 1,003 yards, but Pete Retzlaff, Philadelphia veteran, is close behind with 54 for 1,001 yards. Each has scored nine touchdowns.

Bobby Boyd of Baltimore Colts and Dick Lebeau of Detroit Lions each have six interceptions.

Leroy Kelly of Cleveland tops the list in punt returns with a 17.5-yard average. Tom Watkins of Detroit is leading in kickoff returns with a 34.4-yard average.

Garry Collins of Cleveland continues to lead punters with a 46.6-yard average.

NHL Stars

By THE CANADIAN PRESS

Johnny Bower, who handled 37 shots on goal as Toronto Maple Leafs and New York Rangers played to a 2-2 tie Wednesday night.

Bobby Hull, who returned to the Black Hawks' lineup after a four-game absence and picked up three assists as Chicago downed Boston Bruins 4-2.

TREE ILL SPREAD FAST

Dutch elm disease was first found in North America in 1930 and was first detected in Canada in 1944 at Sorel, Que.

Minor Hockey

Three games were played in the Belleville Minor Hockey Association's tyke division last night.

Hawks whipped the Leafs 6-1. Roger Chapman sparked the Hawk win with a four-goal performance. Howard Meens and Semor Jianopoulos netted the other goals. Michael Kirby was the lone Leaf marksman.

Wings and Canadiens battled to a 2-2 stalemate. Raymond Skelly and Barry Waite potted the Wing goals. Edward Hawley and Ricky Mofina hit the hemp for Canadiens.

Rangers won atight 3-2 decision over the Bruins. Eric Powell had two Ranger goals and Michael Crawford bagged the winner. Michael Meeker scored both Bruin counters.

EXPO BUILDS THEATRE

The Montreal 1967 World's Fair will have a $2,500,000 theatre, seating 2,000 people, for light and popular entertainment.

Million Dollar "Foot"

WASHINGTON (AP)—Princeton's Charlie Gogolak, a soccer-style kicker who rewrote the record book for college place-kickers, has signed to play with Washington Redskins.

The Redskins, who selected the 5-foot-10-inch, 160-pound Gogolak No. 1 in the National Football League draft, said Wednesday Gogolak was signed Tuesday night in New York by Redskin president Edward Bennett Williams.

Terms were not disclosed. Washington said it plans to insure Gogolak's right foot for $1,000,000 with Lloyd's of London.

Gogolak is the first kicking specialist ever made a No. 1 pick by an NFL team.

His older brother, Pete, is place-kicker for AFL Buffalo Bills.

PROMISES AID

KINGSTON, Jamaica (CP)—Prime Minister Pearson has promised $500,000 in educational aid to Jamaica. He made the promise at a press conference Tueday. He aid that in addition to the $6,000,000 in grants and interest-free loans Jamaica has already received from Canada, another $500,000 will be granted for the island's rural school building program.

The Sports Calendar

HOCKEY
Tonight — Quinte: SACO vs Ter-Haar, 8.00; Grant Realty vs Stinson-Horlock Combines, 9.15 p.m. (Memorial Arena).
Tonight — P.E. Northshore: Proctor Silex vs West End Fina, 7.30; Camp Picton vs Melville, 9.00 p.m. (Wellington Arena).
Friday — OHA Eastern Junior "B": Oshawa Crushmen vs Belleville Rollins Construction, Memorial Arena, 9.00; Cobourg at Trenton, 9.00 p.m.
Sunday — Gas House: Sunoco vs Komets, 6.45; Marysville vs Mustangs, 7.45 p.m. (Memorial Arena).
Sunday — Lakeshore Int.: Picton at Trenton RCAF, 8.30 p.m.
ARCHERY
Tonight, and every Thursday, Belleville Bowmen indoor shooting, at Elks' Hall.
SKATING
Sunday — Quinte Skating and Tennis Club's general skating, Memorial Arena, 2.30 to 4.00 p.m.
BADMINTON
Belleville Garrison Club play, at Armouries, every Saturday and Tuesday, 7.30 p.m.; every Wednesday, 9.00 p.m.
MINOR HOCKEY
Friday — Novice: Maroons vs Teepees, 5.30; Leafs vs Hawks, 6.20 p.m.
Saturday — Peewee: Wings vs Canadiens, 7.00; Rangers vs Bruins, 8.00; Barons vs Generals, 9.00; Maroons vs Teepees, 10.05; Leafs vs Hawks, 11.00 a.m.
Saturday — Bantam: Hawks vs Bruins, 12.05; Wings vs Royals, 1.10; Rangers vs Leafs, 2.10; Canadiens vs Barons, 3.10 p.m.
Saturday — OMHA Bantam: Belleville Kinsmen at Trenton, 10.30 a.m.
Sunday — Juvenile: O.S.D. vs Jets, 3.30 p.m.

RICKEY IN COMA

COLUMBIA, Mo. (AP)—Former baseball executive Branch Rickey, 83, remained in a coma Wednesday at the Boone County Hospital. The one-time St. Louis Cardinal and Brooklyn Dodger official was stricken by a heart attack at a Missouri sports Hall of Fame dinner Nov. 13.

SKATE SHARPENING
THE BEST OF EQUIPMENT PLUS YEARS OF EXPERIENCE EQUAL YOUR SATISFACTION
LICENCE BICYCLES SERVICE
290 Front St.
Dial 968-6361

Make it a Merry and Memorable Christmas with MINK!

STOLES FROM ... $299.
JACKETS FROM ... $699
COATS .... $1650.

Once there was a very wise man who gave his wife a Mink for Christmas. She looked like a million dollars in it and pretty soon he was feeling just about that affluent himself. In fact, all the town people started to sit up and take notice of them. And as Mink always does, it went on and on giving them great pleasure ever after, or at least for a long, long time. The moral? You too can put new glamour into your wife (and your life) by giving her Mink this Christmas from Woodley Furriers.

WOODLEY FURRIERS
273 FRONT STREET

DOMINION TIRE STORES
WHERE QUALITY AND VALUE ARE GUARANTEED BY DOMINION RUBBER COMPANY LIMITED
DOMINION ROYAL Snow Tires AND WHEELS
WE'RE WHEELING on PACKAGE DEALS

PACKAGE CONSISTS OF TWO NEW SNOW TIRES — TWO NEW WHEELS — TWO NEW VALVE STEMS — MOUNTING ON WHEELS AND INSTALLATION ON CAR FOR THE FOLLOWING CARS: Chev - 1957 to 1966 — Pontiac - 1957 to 1966 — Dodge - 1957 to 1966 — Plymouth - 1957 to 1966 — Ford - 1957 to 1964.

DOMINION ROYAL Super WINTERIDE

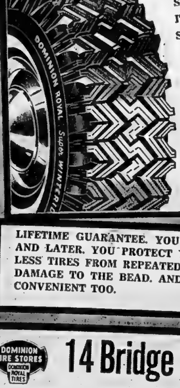

IT'S A GREAT SNOW TIRE! IT'S A GREAT SNOWLESS TIRE!
NYLON, BLACKWALL, TUBELESS SIZE 775/14 (750/14)
PACKAGE $61.95
WHITEWALLS — $5.00 EXTRA PER PACKAGE

DOMINION ROYAL TRACTION GRIP

It Carves Out Its Own Traction!
NYLON, TUBELESS BLACKWALL SIZE 775/14 (750/14)
PACKAGE $54.95
ADD $4.00 FOR WHITEWALLS

LIFETIME GUARANTEE. YOU SAVE NOW AND LATER. YOU PROTECT YOUR TUBELESS TIRES FROM REPEATED MOUNTING DAMAGE TO THE BEAD. AND IT'S MORE CONVENIENT TOO.

CAR WARMER
Enjoy the luxury of a warm car interior, even on the coldest mornings. Safety pre-set thermostat.
SPECIAL PRE-SEASON PRICE, EA. 8.88

BLOCK HEATERS
Keeps engine warm for fast starts on cold mornings. 400 watts, 115 volts. Types to fit most cars.
PRICED FROM 5.59

DOMINION TIRE STORES
14 Bridge St. W. 968-5575
STORE HOURS: 8.30 a.m. to 5.45 p.m. Friday 8.30 a.m. to 9 p.m. Sat. 8.30 a.m. to 12.30

Teen-age Canada

Writer Defends Court In Condemning Exhibit

By JACK HUTTON

A friend of mine is midway through his formal education as an artist and I asked him the other day how he intends to make a name for himself in the Canadian art world.

"I'm going to be as controversial as I can — right from the start," he said.

How many classmates, I asked, felt the same way? "All of them that matter," he replied candidly. "The rest will wind up as happily-married nobodies working 9 to 5 in commercial studios."

Happily - married nobodies! What's wrong with that, I asked. And what wife is going to object to a regular pay envelope from a 9 to 5 job?

PUBLICITY

As we talked I suddenly realized what the goal of my friend was: to get a picture banned! The picture, its quality, didn't matter. It was the principle of the thing, or perhaps, the publicity.

"You saw what happened in Toronto last week," he said. "A magistrate ruled that several pictures in the Dorothy Cameron Gallery were obscene. That was a terrible violation of artistic integrity. Why don't you write about that?"

I'm doing just that — and I'm addressing it directly to friends like my neophyte artist who hope to crash the Canadian Art World.

This may shock you, friends, but I happen to agree with Magistrate Fred Hayes, the man who ruled that the seven pictures by Robert Markle, Lawrence Chaplin and Fred Ross were obscene.

LONE VOICE

This makes me possibly the only person in Canada to publicly come to the defence of the magistrate. In the week after the decision I read editorial after editorial claiming that this should be appealed to a higher court.

Did you see the exhibition? Well, I did. And, although I have the highest respect for the gallery owner, Dorothy Cameron, I couldn't help feeling that the display was organized for shock value.

One of the pictures would have been jarring in any single exhibition. When they were grouped together, you felt that somebody had just stepped over a boundary of taste.

The people I saw looked at the controversial pictures, then looked quickly away. I felt embarrassed for the women passing through.

NO PRUDE

Am I a prude? I don't think so. I've visited art galleries in Paris and London, and enjoyed pictures that have been the centre of controversies over the centuries.

Several days after Magistrate Hayes became the centre of a growing storm I sat down with his written judgment (it took 40 minutes to read in court) and followed him through all his arguments.

And I'd suggest that anyone who wants to knock the written decision in coffee house chatter (how do you knock with sandals?) should do the same thing first.

The same thing goes for art students or instructors who want to sound off on Magistrate Hayes' reasoning. I believe that every art college in Canada should get a copy and make it a debating point.

THE 'IN' THING

It's a strange commentary on Canadian life that the safe thing to do right now is to defend the seven pictures which have now been legally declared obscene. Do that and you'll be considered "in", an advanced thinker.

The "out" thing, which I'm doing, is to suggest that the magistrate was speaking for a community interest which may be of greater importance than the so-called integrity of artists who want to dwell on sexual themes.

The day after Magistrate Hayes spoke against the display, we saw thousands of words expressing the opposition of many people. Who were they? Art gallery owners, artists or art critics.

Well, here's one fellow supporting you, Magistrate Hayes. Maybe we'll be the two most unpopular people in Canada for this — but I suspect a great many other Canadians agree with us.

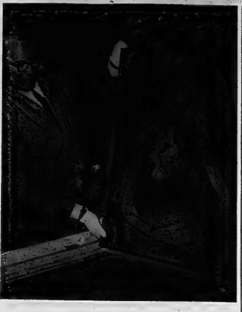

When is art in bad taste, Jack Hutton asks in Teenage Canada today.

TOP 20 TUNES

1 I Can Never Go Home Anymore, The Shangri-Las; 2 Let's Hang On, The 4 Seasons; 3 I Hear a Symphony, The Supremes; 4 Hide Your Love Away, The Silkie; 5 Turn Turn Turn, The Byrds; 6 Keep on Dancing, The Gentrys; 7 1-2-3, Len Barry; 8 Over and Over, The Dave Clark 5; 9 You're the One, The Vogues; 10 Ring Dang Doo, Sam the Sham; 11 Lover's Concerto, The Toys; 12 Run Baby Run, The Newbeats; 13 Road Runner, The Gants; 14 Make It Easy On Yourself, The Walker Bros., 15 Fver, The McCoys; 16 Rescue Me, Fontella Bass; 17 Puppet On A String, Elvis Presley; 18 I Found A New Girl, Jan and Dean; 19 Round Every Corner, Petula Clark; 20 England Swings, Roger Miller.

BOWLING 10 PINS

WOMEN'S 10-PIN CLASSIC

Black Cats 6, Missing Links 4. Philistines 2, Dreamers 8; Hopefuls 9, Let Downs 1. 3 Robins 9, Teazers 1; Tornados 7, No Names 3.

Good scores—Barb Ward 529 (196); Grace Poste 507 (190); Wilma Reddick 504 (174); Grace Hatfield 500 (176); Kaye Rutherford 495 (179); Jessie Hunter 489 (178); Nan Elvins 489 (182).

NOVICE COFFEE LEAGUE

Hit & Misses 3 Starters 1; Murphy 0 Slowpokes 4; Beginners 4 West East Kids 0; The Odd Ones 3 Finnegan 1.

High Scores - Lou Thurgood 181, (480); Grace Poste 167, (441); Kay Moreau 160, (439); Rowena Carson 151, 150, (420); Evelyn Farnell 160, (430); Rita Dundas 154.

BOWLEROS LEAGUE

Spoilers 3, Keglers 1; Tebworth Texaco 2, Hatfield Texaco 2; Don's Delivery 4, Wilf's Gang 0; West-End Kids 4, Old Ports 0; Begley's Aces 3, Missing Links 1; Loewen Coolers 2, Hawks 2; 4 Flashes 3, Mustangs 1; 4 Stooges 2, The Spots 2; Squidjiggers 2, Hot-Rods' Inc. 2; Dell's Auto 4, O.A.A. 0.

Men's High Scores - Bob Liscum 626 (244, 203); Maurice Villeneuve 547 (193); Jack Calbury 546 (206); Randy Loewen 539 (190); Bob Long Jr. 532 (193); Austin Watkin 521 (193).

Women's High Scores - Maxine Messer 573 (234); Audrey Hinchey 534 (204); Liliane Walton 515 (186); Grace Poste 488 (180); Joan Liscum 478 (186); Gilberte Villeneuve 475 (180).

Tremblay Out For Two Weeks

MONTREAL (CP)—Defenceman J. C. Tremblay of Montreal Canadiens will be out of National Hockey League action for at least two more weeks, recovering from a facial bone fracture suffered in a game here against Detroit Red Wings last Saturday.

Tremblay has undergone surgery to repair the fracture of a right facial bone. He was jolted by Detroit's Gordie Howe along the boards late in the third period.

The 26-year-old rearguard was recovering from a bruised cheekbone, injured in a collision with Boston defenceman Ted Green at Boston three weeks ago.

RIVARD PAL JAILED

MONTREAL (CP) — Armand (Freddie) Cadieux, 48, of Montreal, was sentenced Wednesday to 10 years in penitentiary after he pleaded guilty to charges of forgery and uttering. Cadieux and Sebastian Boucher, 41, were with jail escapee and narcotics kingpin Lucien Rivard when he was arrested in a rented suburban cottage July 16.

BOWLING 5 PINS

PLAZA MONDAY NIGHT MIXED LEAGUE

Aces 5 Beavers 2; Slows 5 Oddballs 2; Night Hawks 5 Nit-Wits 2; Hi - Lo 7.

Men's High Scores - Tom Anderson 235, Clarence Anderson 239, George Wardley 254, (624).

Women's High Scores - Helen Anderson 229, Betty Gregory 231, (624).

BELLEVILLE BOWL PLAZA MIXED LEAGUE

R. A. Six 5 Paradise Bowlers 2; Roper's Supertest 3 Jets 4; Kemp's Food Market 2 Screwballs 5; Esso Home Heat 7 Knuckledusters 0.

Women's High Scores - Marj. Hughes 557; Jean Arbuckle 553; Lenora Noyes 552, (249); Marion Mundry 551.

Men's High Scores - Jack Calnan 805, (304); Bob Melbourne 707; Gus Saulier 671.

TUESDAY NIGHT GIRLIE LEAGUE

Beatles 7 Eggheads 4; Lucky "7"s 3 Lady Bugs 0.

High Scores - S. Foley 708, (251); G. Beal 578, (238); P. Doran 558, (225); M. Sheppard 224; J. Keller 516, (214); J. Legge 213.

Queensboro

QUEENSBORO — Mr. Harry Green left on Monday for his home in Toronto after spending the last three weeks here. Miss Jessie Green left on Tuesday to spend the winter months in Peterborough.

Mrs. Goldie Holmes and Miss Thornton Holmes and Mrs. William Lynn of Queensboro and Mrs. Walter Henry and Mrs. Mary Curtis of Cobourg, all were recent guests of Mrs. Fred Holmes in Madoc.

Several ladies from here attended the bazaar held in Marora United Church on Friday afternoon.

Miss Thornton Holmes returned to Ottawa on Monday after spending the last two weeks with her parents Mr. and Mrs. Goldie Holmes.

Mr. and Mrs. C. A. McMurray visited Mr. and Mrs. John McMurray and family in Tweed on Sunday and attended the baptismal service of their grandson Brian John McMurray.

DISMISSES CHARGES

JACKSONVILLE, Fla. (AP) A federal judge dismissed charges Wednesday against all but 29 racial demonstratorss at St. Augutine last year. Among the charges dismissed were several against Dr. Martin Luther King, Nobel Peace Prize winner, as well as several leaders of his Southern Christsian Leaderhip Conference.

The Trots

CAMPBELLVILLE, Ont. (CP) — Bob Stansell of King Lake, Ont., fresh from a successful tour on the Detroit trotting circuit, edged Careless Hal to win the sixth race at Mohawk Raceway Wednesday night.

Ron Feagan, 23-year-old driver from Goderich, Ont., won his first race of the 1966 season with Kit's Kid in the first.

Reddi B. Cash from Ottawa won the second race to complete the $14.20 daily double.

WINDSOR, Ont. (CP)—Dusty Lightning captured the featured eighth race at Windsor Raceway Wednesday night for her first victory in four appearances here. The win paid an evening high of $15.70.

NOW first on your RUM LIST

7 SEAS WHITE RUM

7 SEAS LIGHT RUM

7 SEAS DARK RUM

The Rum that tastes like Rum should taste

ACADIAN "SEVEN SEAS" RUM

From the Annapolis Valley by ACADIAN DISTILLERS

GIFT HINTS FROM Shalimar

MEN! GIVE HER A GIFT CERTIFICATE

For Any Amount... Good Anytime... FROM Shalimar SHOE ROOM

Belleville Plaza 962-3078

NOW! FOR '66 FROM CHEVROLET

IN-BETWEEN SIZE-WAY OUT SPIRIT!

Chevelle Malibu Sport Coupe with the Sports Option*— like all '66 Chevrolets, it has these safety features as standard equipment • seat belts front and rear • padded instrument panel and sun visors • 2-speed windshield wipers with glare-resistant arms and blades • windshield washer • inside rearview mirror of shatter-resistant glass • outside rearview mirror • backup lights.

*Basic Sports Option includes: Special model identification and exterior trim, Strato-bucket seats and all-vinyl interior.

'66 CHEVELLE

Just because Chevelle is an in-between size doesn't mean it's short of spunk, spirit or style. Far from it! It's packed with traditional Chevrolet quality, dependability and performance. No short cuts here! All '66 Chevelles have a new sculptured rear deck. Bold new rooflines. Luxurious new interiors. Broad new grille design. Look and see. And under the hood, it's all first class, too! For example, you can start with a 120-hp Six with a new 3-Speed fully synchronized transmission and move right up to the 275-hp V8 and you can choose 4-Speed or Powerglide transmissions. Now here's a new idea from Chevelle: the Sports Option* for Malibu Sport Coupes and Convertibles that provides all the trimmings plus a greater choice of power plants. You can even get the 360-hp, 396-cu.-in. V8!

Finally, a word about some other personal choice equipment. Intriguing things like new thinline whitewalls, sporty wheel discs, Custom Air Conditioning and Positraction rear axle. Any or all can be yours for the ordering. Chevelle's waiting for you in nine different models. And we promise — there's one you'll want.

CHEVROLET

A GENERAL MOTORS VALUE

1-366B

SEE THE NEW 1966 CAPRICE • CHEVROLET • CHEVELLE • CHEVY II • CORVAIR • CORVETTE • AT YOUR CHEVROLET DEALER'S NOW!

AUTHORIZED CHEVELLE DEALER IN BELLEVILLE:

TRUDEAU MOTORS LIMITED 31-45 STATION STREET BELLEVILLE 968-6767

Be sure to see Bonanza over channel 11 at 9 o'clock Sunday night.

MR. TWEEDY by Ned Riddle

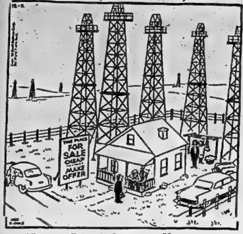

"I guess Papa is lonesome. He put up that silly sign again."

Are You an Old Fogy? Friends May Not Tell

By HAL BOYLE

NEW YORK (AP)—Are you an old fogy?

Sometimes you can become one without knowing it. Even your closest friends may not tell you—particularly if they are old fogies themselves.

Like to try a little test? It is a reasonable assumption that you are an old fogy—or in imminent danger of becoming one —if:

You've never fallen in love with a movie star since Mary Pickford was in curls.

At night the only thing you dream about is the problems of your job.

You cannot name at least two of the Beatles and tell what instruments they play.

You're not exactly sure what a discotheque is, but you suspect it is something a French athlete throws during an Olympic track and field event.

At the office none of the girls would dare to surprise you with a kiss on your cheek on your birthday

You never read a new novel or a new poem because you believe all modern writing is trash.

In summer as well as winter you wear garters, because you can't stand the idea of sloppy socks.

You have a couple of pairs of spats stashed away in your closet because, after all, they might come back in style again.

It makes you cranky if birds sing outside your window early in the morning. Don't they realize a man needs his sleep?

You think that every man under 60 who wears a beard is either a beatnik or a showoff.

Oatmeal is your favorite breakfast food because, thank heaven, it is at least silent.

Whenever you see a car parked in a No Parking zone, you begin brooding about the breakdown of law and order

You are convinced that all doctors and dentists are robbers and all politicians are crooks.

You are never caught without a raincoat on when it rains, because you never forget to read the weather forecast before leaving home.

You'd rather drink warm milk out of a glass than champagne from a lady's slipper.

If you had your way, they'd get rid of buses and bring street cars back.

State Secretary Defends U.S. Policy in Viet Nam At White House Luncheon

By GEOFFREY GOULD

WASHINGTON (AP) — The "principal pillar of peace in the world," U.S. State Secretary Dean Rusk said Wednesday, is the American commitment in Viet Nam and elsewhere. If it is not kept, he said, it could lead the Communists to "monstrous miscalculations."

Rusk spoke to a windup luncheon of a three-day White House conference on international co-operation. His audience—more than 2,000 men and women leaders in dozens of fields of international affairs.

The secretary defended U.S. policy in Viet Nam as one of toughness, coupled with patience and prudence. He said the United States is in touch with "the other side" regularly, "every week," and has found no sign of willingness to take the conflict out of the battlefield and to a conference table.

In both his speech and his replies to written questions from panelists, Rusk attempted to answer and disarm criticism of the U.S. administration's war policy in Viet Nam and the continued U.S. bombings of North Viet Nam.

REFLECT MISGIVINGS

The questions reflected deep misgivings about the role of the U.S. Central Intelligence Agency in foreign affairs, the wisdom of the Viet Nam war and the bombings.

Rusk asked any in the room who thought they have "sure and solid answers" to these complex problems "to approach it somewhat on your knees."

The question, he said, is "how best to establish peace," and added:

"This is a question that makes pygmies of everyone."

As to a halt in the bombings as a means of inducing the Communists to open peace negotiations, Rusk said "I am not now excluding the possibility of stopping the bombing."

But he said "when you sit where I sit it is not necessary to speculate" about what the results would be. He said there is adequate contact with the other side to know what the reaction would be.

Rusk said that bombing had been halted briefly once before and "on the third day we had our answer from each of the Communist capitals involved. They did not ask us to extend the halt so they could talk things . . . they said it was an insult, or they didn't answer."

IT'S IRRATIONAL

Rusk said "a full nuclear exchange is an irrational act and cannot be used as an instrument of policy." Similarly, he said, the sending of divisions of troops across frontiers is "too reckless and dangerous to be used as an instrument of policy." Nevertheless, he said, the Communists today are using infiltration and other means just short of general war.

"The survival of the human race has moved from a metaphor to operational reality," he said, adding that U.S. presidents from Dwight D. Eisenhower on have had to face problems no president ever faced before.

That is why prudence and patience must be followed, Rusk said, with every effort to leave open doors for peaceful solutions. "It is too late in history to solve these issues by war," he added.

Somehow, Rusk said, the "appetite" of China must be turned to peaceful co-existence, so that the Communists realize that it is "their best attitude as well as our own. . . . Then the human race may be able to look ahead for a considerable period without the threat of nuclear war on the horizon."

OFFER GOLD FOR GUNS

SANTO DOMINGO (AP)—The Dominican Republic's provisional government is offering rewards for weapons turned in, to speed up its disarmament of the civilian population. After a two-week grace period, during which a pistol fetches $20 and a bazooka $300, the possession of any weapon will bring a court charge.

Napanee News

ROTARY CLUB MEETING

NAPANEE — Professor H. S. R. Ryan of the Law Faculty of Queen's University, Kingston, was the speaker at the Tuesday meeting of the Napanee Rotary Club luncheon. He spoke of the freedom which the individual has under the law.

Professor Ryan informed the members that he had come back to a town which inspired him with wonder when he was a boy. He was born and educated in Newburgh, and each weekend his parents brought him to Napanee when doing their weekend shopping. To him it was quite a metropolis.

He was introduced by Dr. A. E. Fyffe and thanked by Envoy Frank Phelps of the Salvation Army.

HOSPITAL 75 PERCENT COMPLETED

At a meeting of the board of the Lennox and Addington County Hospital Wednesday, it was revealed that the hospital is approximately 75 percent completed.

The equipment committee decided to go to Toronto Thursday to look over equipment in preparation for the opening of the hospital March 1, 1966.

TEACHERS TAKE SIDES

LONDON (AP) — More than 500 British teachers have agreed not to accept posts offered by South African universities, an anti-apartheid group announced. MP David Ennals, its president, said only 15 of 2,000 people approached said they could not support the movement. Among the supporters are Iris Murdoch and Angus Wilson, prominent novelists and lecturers.

Montreal and Its Suburbs Watch Ile Jesus Experiment

By RICHARD ABBOTT

MONTREAL (CP) — Montreal and its suburbs are watching an experiment in amalgamation that has at least temporarily sidetracked a campaign by the city to annex its neighbors.

The object of their attention is the new city of Laval (pop. 185,000) which came into existence in August in a merger of municipalities on Ile Jesus in the St. Lawrence River.

Ile Jesus, which 14 years ago had a population of 40,000 and figures to reach 1,000,000 by the end of this century, and neighboring Montreal Island are part of a larger metropolitan problem.

With two dozen rambling municipalities on the south shore of the St. Lawrence, the metro area is rapidly becoming unwieldy. But the city and suburbs often disagree on what to do.

Several years ago Mayor Jean Drapeau opened a campaign for annexation and ran into objections from the suburbs. The proponents have since tried to find new words for much the same thing: Amalgamation, unification, fusion, merging of municipalities.

But the suburbs still see them as meaning annexation and those still separate from Montreal have formed an Inter-Municipal Co-ordinating Council to fight to retain their independence.

In 1883, Montreal proper had an area of 6,298 acres out of more than 115,000 on the island. Today it covers more than 40,000 acres.

BABEL CLAMORS

Some time ago Montreal Councillor Gerald Charness spoke of the area as "an island of Babel with 29 municipalities clamoring to be heard." His view, shared by others who favor annexation, is that suburbanites get all the benefits of the big city, usually working there, but not paying their fair share for public improvements.

The suburbs have recognized the need for some over-all authority to deal with common regional services. But they disagree with the city on how much power it should get.

One such body, the Montreal Metropolitan Commission, died in 1959. It gave way to the Montreal Metropolitan Corporation, an organization some say is already moribund.

The corporation still holds regular meetings but has little power to deal with common problems. As a result the Quebec government last year set up a commission under Camille Blier, assistant deputy minister of municipal affairs, to look into the question of metro organization.

Last January, the commission submitted its report, suggesting the establishment of a General Council of Montreal to succeed the Metropolitan Corporation. The report recommended integration and co-ordination of necessary common services, particularly those of police and fire protection, health and social welfare, uniform property assessment and public transport.

GOVERNMENT WAITS

When the report came out, Pierre Laporte, minister of municipal affairs, said he would ask a committee of seven members of the cabinet to consider the recommendations.

Recently, Mayor Reginald Dawson of the Town of Mount Royal, one of the members of the commission, said he believes the government "is letting the thing slide along for a while to see how effective its moves are on Ile Jesus."

In creating the new city of Laval, the government ignored January referendums in six of the communities in which residents voted against amalgamation.

It acted on the recommendation of a commission under Judge Armand Sylvestre who declared: "We deem it undemocratic to ask the people to vote on a very complex question such as this without prior instruction."

A supporter of the move to establish the new city is J. Noel Lavoie, member of the legislature for Laval who was appointed temporary mayor pending elections Nov. 7. This will be the first test of whether he and the government can escape the wrath of the people for ignoring referendums.

RELISH WILD FUNGI

The French consumption of mushrooms is 32 ounces per head yearly, compared with 14 ounces in the United States.

SAVE MONEY!
Enjoy HEAT APLENTY
with
'blue coal'
"THE WORLD'S FINEST ANTHRACITE"
PHONE YOUR ORDER TODAY
HARRY SMITH
FUELS LIMITED
152 Pinnacle St. 968-5571

WHITES HARDWARE
230 FRONT ST. 962-4555

Announce The NEW CITATION Models

JUST IN TIME FOR CHRISTMAS

The NEW Citation MODELS by PROCTOR

2-SLICE TOASTER

Fully automatic . . . completely thermostatic — outperforms toasters costing much more! White curved end panels. Chrome body. Exclusive color control assures golden brown toast — every time. Reheats cold toast. One-year free replacement guarantee.

14.95

4-SLICER

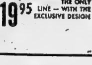

Toasts 1, 2, 3 or 4 perfect slices at a time. White curved end panels. Chrome body. Select-renic color control adjusts toasting time for any kind of bread. Reheats cold toast without changing toast color. With one year free replacement guarantee.

only 19.95 THE ONLY LINE — WITH THE EXCLUSIVE DESIGN

— by PROCTOR —

SPRAY / STEAM DRY IRON

"SPRAY CONTROL"

with NEW "SPRAY CONTROL" ACTION . . .

Just a push of the thumb

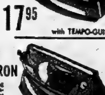

Old-fashioned sprinkling is gone forever! . . . a smooth glide of the iron - out comes stubborn wrinkles. No water spots - no excess moisture. Just a crisp, clean finish on all of your ironing. Ready for steam or dry at the "flick of a switch."

17.95 with TEMPO-GUIDE

TEMPO-GUIDE STEAM & DRY IRON

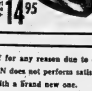

Takes guesswork out of ironing wash-and-wear as well as conventional fabrics. Dial fabric selector to precise "Temp-O-Guide" temperature setting. Plenty of steam vents give more steam . . . faster! Light-weight. White handle. Chrome cover. With one-year free replacement guarantee.

14.95

FREE REPLACEMENT

During the first year of purchase, if for any reason due to defect in workmanship or material, a CITATION does not perform satisfactorily, Proctor-Silex will gladly replace it with a brand new one.

Drink MIXER

NEW SILEX Citation

SAVES YOU TIME

A real time saver from breakfast to midnight snacks. So easy to mix or blend any drink . . . any juice . . . light batter, sauce or soup. Easy to clean, too. 115 volts, 115 watts, 60 cycle, AC only. C.S.A. approved.

MODEL 2015 .... 12.95

SILEX Citation juicit

FRESH, VITAMIN FILLED

JUICE IN SECONDS

Fresh, tasty, tangy juice in seconds . . . complete extraction. White bowl, gleaming enamel base. 115 volts, 115 watts, 60 cycle, AC only. C.S.A. approved.

MODEL 2727 .... 12.95

SPECIAL OFFER FROM GOODYEAR

JUST RELEASED. COLLECTORS' ALBUM 5

ONLY 1.19 STEREO OR MONAURAL ($4.98 retail value)

This delightful recording, created exclusively for Goodyear by Columbia Records, is a careful blending of the old and the new, combining the musical talents of thirteen famous artists.

Twenty-one Christmas favourites by such great artists as Eugene Ormandy, Danny Kaye, Diahann Carroll, Sammy Davis Jr. and Richard Tucker.

This Goodyear Christmas Album is available only at your Goodyear Store or Dealer and the supply is limited. Be sure to order your copy as soon as possible.

ANOTHER BIG GOODYEAR SPECIAL

Lowest priced new winter tire offered by Goodyear. Built with Tufsyn to last many seasons. No Limit Road Hazard Guarantee.

16.25 6.50/13 tubeless and your old tire.

SURE GRIP

Safe, sure traction at an economy price.

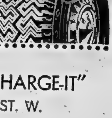

GOODYEAR

JUST SAY "CHARGE-IT"
4 MOIRA ST. W.
DIAL 968-6435

Wealth of Working Tools Available to Discriminating Criminals in United States

By ARCH MacKENZIE

ALEXANDRIA, Va. (CP) — Two men walked into Ye Olde Hunter gun shop here last March 30 and purchased two Finnish Lahti anti-tank cannon with ammunition.

One weapon was recovered Oct. 30 from Long Island, N.Y., waters and linked with the $400,000 robbery by-cannon of a Brinks vault at Syracuse, N.Y., the weekend of Oct. 24.

Another was recovered in Quebec City last February after an abortive assault on another Brinks vault. Canadian Joel Singer, 23, of Chomedy, Que., is wanted in the Syracuse case and three other Canadians as well, while Singer's uncle, Canadian-born Jack Frank, has been arrested in the U.S.

The anti-tank cannon, seven feet long and firing a .20-millimetre shell, were used in the 1939-40 Finnish defences against Soviet tanks. They illustrate the wealth of working tools available to discriminating criminals in the United States today.

Their availability was cited last spring by Attorney-General Nicholas Katzenbach in testifying before a Senate inquiry into a bill to tighten federal controls on firearm sales.

SEEK RESTRICTIONS

The U.S. government now hopes that a tighter firearms bill can get speedy congressional approval early next year after prolonged stuy led by Senator Thomas Dodd, Connecticut Democrat.

Meanwhile, Ye Olde Hunter shop continues to list the price of a Lahti anti-tank rifle at $119.95—it was $99.95—and the ammunition runs from $1 to $1.50 a shell in lots of 100, depending on quantity and quality.

Ye Olde Hunter is a retail outlet for the International Armaments Corporation on the banks of the Potomac River here. Interarmco, as it's called, is owned by a former arms expert for the Central Intelligence Agency called Samuel Cummings, now a resident in tax-free Monaco and a millionaire.

In the shadowy regions of the international arms supply business, Interarmco can supply anything from a submarine to the jellied gasoline called napalm currently in use against the Vietnamese Viet Cong. The word is that Interarmco's foreign sales follow guidance from the state department—and that perhaps the firm helps the state department keep tabs on where the global arms market is warmest at the moment.

NONE GO TO CUBA

At any rate, it does not appear to have sold any arms to the sensitive Caribbean area since Fidel Castro's Cuba fell out with the U.S.

At home in the U.S.—and owner Cummings told the Senate arms inquiry in July that half its sales are domestic—Interarmco offers a considerable array of firearms on a mail-order basis. There are some restrictions depending on federal and the various state laws.

In the case of the two anti-tank weapons sold March 30, for example, a check showed the buyers gave a bogus address here. The FBI were tipped and it is another story of how police authorities — apparently including the RCMP—lost the scent.

Interarmco apparently has imported nearly 1,000 of the Finnish cannon in the last few years and sold more than 500.

Cummings testified on a bill which would prohibit interstate mail-order sales of weapons and shipment of such arms. It would increase the current federal gun-seller's licence of $1 to $100 and outlaw interstate arms traffic in machine-guns, tommy guns and anti-tank guns as well as grenades and grenade launchers.

CHEAP GUNS BLAMED

Cummings said the chief culprit in supplying criminals is the cheap foreign pistol or revolver which Interarmco has never handled.

At the same time, experience flowing from race riots such as the recent outburst in the Los Angeles area shows a drastic increase in arms sales at the time. In campaigning for the Virginia governorship recently, American Nazi leader George Lincoln Rockwell was able to appear on paid television brandishing a rifle which he urged "white" Americans to keep at hand.

Evidence before the Senate inquiry cited by Senator Dodd showed an arsenal taken from the fanatic right-wing movement called The Minutemen which included bazookas, Finnish and Soviet mortars and a grenade-launcher.

Dodd said 75 per cent of the world's surplus military firearms wind up in the U.S. and Katzenbach said the Finnish anti-tank cannon and similar arms help account for an increase of 27 per cent last year in bank robberies and a rise of nine per cent in murders.

HE'S FIRST MALE

GUELPH (CP) — Macdonald Institute, a women's college affiliated with Guelph Univerity, got its first male student this week. H. B. Patel, 23, of Udhanda, near Bombay, India, is studying for a master's degree in textile science and is the first man to attend the institute founded 62 years ago.

Marmora

MARMORA — David Lorenson of Welwyn University, Middleton, Conn., is spending the American Thanksgiving weekend with his parents, Mr. and Mrs. C. A. Lorenson of Marmora.

Mr. Manley Lavender has returned home from Belleville hospital, where he is recuperating.

Mr. and Mrs. Basil McTaggart were visited over the weekend by their son Dale and Mrs. McTaggart and family of Toronto.

Mr. and Mrs. V. Robinson of Toronto visited Mr. R. Bonter during the past weekend.

Mr. and Mrs. Russell Wells visited their daughter and family, Mr. and Mrs. Barry Maever in Sudbury prior to Mr. and Mrs. Wells and Mark leaving for Florida.

The Women's Institute's annual bazaar, bake sale and afternoon tea which was held on the weekend was a decided success.

Mr. Charles O'Connor is able to be out and around after having undergone two serious operations in St. Joseph's Hospital, Peterborough.

Mr. Frank Grant is a patient in Victory Wing of Kingston General Hospital.

Sympathy is extended to Mrs. Herb Bateman and the Lowery family in the death of Mrs. Bateman's daughter and the Lowery families' sister, Mrs. Drysdale of Northbrook.

PUBLIC LIBRARY REPORT

Howard Bleecker, chairman or Marmora Public Library Board, meeting on Nov. 23rd, gave a complete report of the regional co-operative library conference held in Peterborough recently. Reorganizing association libraries to county or municipal libraries was the subject of the discussion.

An order for new adult books as well as renewal of magazine subscriptions will be mailed this week. Older books will be discarded by the board in order to make room for a donation of books and the incoming order.

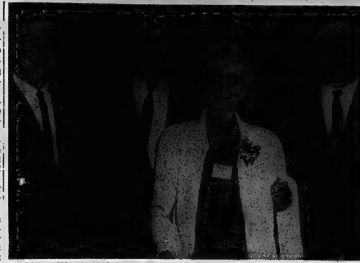

Picton Kinsmen Club held its sixth annual Senior Citizens' banquet and social evening Wednesday. Shown above, left to right, are Kinsmen President Ron Hotston, Norris Whitney, M.P.P., Mrs. Ethel Chatterton, aged 85, and Picton Mayor H. J. McFarland.

Senior Citizens Entertained At Kinsmen Club Banquet

PICTON — The Kinsmen Club of Picton last night held their sixth annual Senior Citizens banquet at the Eastern Star Temple. The Picton Kinsmen Club has sponsored the work with Senior Citizens of Prince Edward County for some years and each year meet with greater success with their program for assistance for this worthy cause. Present for the occasion as head table guests were A. Douglas Alkenbrack MP, Norris Whitney MPP and Mrs. Whitney, Mayor H. J. McFarland, Mr. Douglas Ellis District Governor from Brockville, President and Mrs. Ron Hotston of Picton Kinsmen Club, Mr. and Mrs. Bill McWilliams Home Supervisor, and E. M. Williams Vice President of the Senior Citizens Club.

A. Douglas Alkenbrack MP, addressed the gathering and brought greetings from the House of Commons. He paid tribute to the senior citizens of the county for the work they had done in the past and commended he Picton Kinsmen Club for their enterprise. He said that the County of Prince Edward from the time of the U.E.L. on had made great contributions to Canada and "It is a great tribute to the senior citizens", he said," for you have them here tonight."

Norris Whitney MPP who also addressed the banquet said that few realize that due to modern medicine and drugs the life span has now increased to 76 years. Many he said are retired from their life's work at the age of 65, when they still have good productive years ahead of them and should still be leading useful lives in Society. Now faced with an inadequate pension, with which many have to support themselves they face grave problems. Mr. and Mrs. McWilliams of the County Home have a good cheerful atmosphere in our Home but there are still gaps that need to be filled. The worst thing that can happen to our senior citizens Mr. Whitney said is that they be made to feel unwanted and useless. These citizens have made their contribution and this evening is a fine gesture on the part of the Picton Kinsmen Club to make them feel at home. Other speakers included His Worship Mayor H. J. McFarland and District Governor Doug Ellis of Brockville.

Entertainment following the banquet was provided by Ross Greenfield, Jack Jones, Albert Gordon and the Senior Citizen's Kitchen Band.

FALL INJURES TWO

HAMILTON (CP) — Arthur Raynsford, 74, tripped and fell head-first into a manhole Wednesday as Philip Perrelli, 22, was coming up its ladder. Mr. Perrelli broke a leg and Mr. Raynsford suffered head injuries. Both are being treated in the same hospital.

Liberal Named Member After Official Count

GRANBY, Que. (CP)—Louis-Paul Neveu, Liberal candidate in Shefford riding in the Nov. 8 federal election, was officially declared elected following a judicial recount which ended Wednesday.

Returning Officer Paul Langlois announced the result as: Mr. Neveu 9,494; Lucien Pearson, independent Liberal, 518; Gilbert Rondeau, Creditiste, 9,447; Paul O. Trepanier, Progressive Conservative 9,467. The number of votes rejected in the judicial recount was 424.

In the original count of Nov. 8, the leading candidate was Mr. Trepanier. Later when the service vote was counted Mr. Neveu moved ahead.

Scoharie

SCOHARIE — The Bloomfield United Church Women held a most successful tea and bazaar in the Sunday School room on Wednesday afternoon.

Mr. and Mrs. Wilfred Simpson, Larry, Debbie and David were Saturday guests of Mr. and Mrs. Pat Romero.

Mrs. Lewis Peterson is still a patient in Kingston General Hospital after seven weeks.

Mr. and Mrs. Norman Leavitt received word of the arrival of a new grandson, a son for Mr. and Mrs. Ross McEwen, Kingston.

The general meeting of Bloomfield United Church Women was held at the Sunday School room on Tuesday evening.

AT RONALD KEEL'S

To choose the perfect gift
Just remember this rhyme
When something happy happens
It's Bulova Watch Time

Pay as little as $1.00 a week.

Let our Watch Experts help you choose the perfect gift . . . for any important occasion—Bulova—precious jewelry that tells perfect time! Choose your gift now . . . from our large selection of gift-quality Bulova watches.

SHOP WITH CONFIDENCE AT

RONALD KEEL JEWELLER

296 FRONT ST. AT VICTORIA AVE.

PERCIVAL'S Christmas Wonderland OF GIFTS FOR EVERYONE!

CEDAR CHESTS 59.50	ELECTRIC BLANKETS 14.88	KROEHLER ROCKERS 39.50
HASSOCKS 2.98	FIREPLACES 29.88	FLOOR LAMPS 10.95
11" TELEVISION SETS 129.00	RECORD PLAYERS 25.88	SCENIC PICTURES 2.98
CARD TABLES 6.95	3 PC. LUGGAGE SETS 36.88	HOSTESS CHAIRS 10.88

BOOKCASES ARBORITE TOPS 36.88

METAL IRONING BOARDS 5.95

SMOKERS WITH LIGHT 8.95

POLE LAMPS 10.88

T.V. SNACK SETS 7.88

DELUXE "Carved" Broadloom

Made of Solution Dyed Carpet Fibres for Room Size Or Wall-to-Wall Installation

Quality Broadlom In The "Economy" Range

YOUR CHOICE OF 8 COLORS

Per Square Yard $5.95

Allergy Free — Soil Resistant Economical

Available in 27" — 9' — 12' widths.

PERCIVAL'S GIFT TO YOU!

With Any Purchase of 150.00 or Over

PERCIVALS' again this year, We Are Giving Away Plump Delicious

10-lb. TURKEYS

OUR WAY TO THANK YOU FOR YOUR PATRONAGE PLUS A CHANCE IN OUR BIG CHRISTMAS DRAW.

WATCH FOR DETAILS!

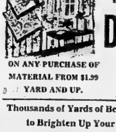

ORDER YOUR DRAPERY NOW IN TIME FOR THE HOLIDAY SEASON

FREE MAKING OF DRAPERIES

ON ANY PURCHASE OF MATERIAL FROM $1.99 YARD AND UP.

SORRY — ONLY 6 FEET IN LENGTH AND OVER LINED OR UNLINED

Thousands of Yards of Beautiful Materials Waiting to Brighten Up Your Rooms for Christmas

$1.99 and up

FOR YOUR CONVENIENCE WE CARRY A COMPLETE LINE OF READY MADE DRAPES

PERCIVAL'S

333 FRONT ST.

962-3489

RE-ELECT HARVEY BRONSON PUBLIC SCHOOL TRUSTEE

- 2 Years Experience on Board
- Married with 4 Children

TV ENTERTAINMENT

THURSDAY

6.00—How's Business? (8)
News, Weather, Sports (11) (12)
6.30—Man From U.N.C.L.E. (11) (12)
7.00—Dr. Kildare (3)
North Country Sportsman (7)
Littlest Hobo (8)
Rifleman (10)
7.30—Daniel Boone (3) (8)
Munsters (5) (7) (10)
Please Don't Eat The Daisies (11)
Bewitched (12)
Shindig (13)
8.00—Gilligan's Island (5) (7) (10)
Seaway (11) (12)
Donna Reed (13)
8.30—Laredo (3) (8)
My Three Sons (5) (7) (10)
O.K. Crackerby (13)
9.00—MOVIE: - "The Bramble Bush" (5) (7) (10)
I Dream of Jeannie (11) (12)
Bewitched (13)
9.30—Mona McCluskey (3) (8)
Telescope (11) (12)
Peyton Place (13)
10.00—Dean Martin (3) (8)
Big Valley (11) (12)
Long Hot Summer (13)
11.00—News, Weather, Sports (11) (12)
11.20—MOVIE: - "Umberto D." (5)
MOVIE: - "The Big Lift" (7)
11.23—MOVIE: - "Mad About Men" (10)
11.30—Johnny Carson (3) (8)
Bowling (13)
11.35—MOVIE: - "Ziegfeld Follies" (11)
11.40—MOVIE: - "Decision At Sundown" (12)

FRIDAY

6.00—How's Business? (8)
News, Weather, Sports (11) (12)
6.30—12 O'Clock High (11) (12)
7.00—Dr. Kildare (3)
MOVIE: - "The Last Time I Saw Paris" (7)
MOVIE: - "Stage Fright" (8)
Rifleman (10)
7.30—Camp Runamuck (3)
Wild, Wild West (5) (10)
It's Debatable (11)
To Be Announced (12)
Flintstones (13)
8.00—Hank (3)
Get Smart (11) (12)
Tammy (13)
8.30—Convoy (3)
Hogan's Heroes (5) (10)
Tommy Hunter (11) (12)
Addams Family (13)
9.00—Gomer Pyle (5) (7) (10)
Science Fiction Theatre (8)
Julie Andrews (11)
Honey West (13)
9.30—Mr. Roberts (3) (8)
MOVIE: - "There's No Business Like Show Business" (5)
Smothers Brothers (7)
MOVIE: - "Caribbean" (10)
Farmer's Daughter (13)
10.00—Man From U.N.C.L.E. (3) (8)
Fugitive (7)
To Be Announced (11)
Jimmy Dean (13)
11.00—News, Weather, Sports (11) (12)
11.20—MOVIE: - "The Eddie Cantor Story" (5)
MOVIE: - "Blood and Sand" (7)
11.30—Johnny Carson (3) (8)
Wrestling (13)
11.35—MOVIE: - "Man With a Million" (11)
11.40—MOVIE: - To be Announced (12)
11.55—MOVIE: - "Tall Story" (10)

AT THE PARK — South of the border with Elvis — Elvis Presley goes to Mexico for his latest musical, "Fun In Acapulco" in Technicolor and opening tonight at the Park Theatre. In the film, Elvis sings ten new songs including his new hit, "Bossa Nova Baby". On the same program in color, "Who's Minding The Store" starring Jerry Lewis. Complete shows 7.00 and 8.50 p.m.

Breath Analyses Inadequate Says Coroner

TORONTO (CP) — Breath analyses are inadequate in determining degrees of intoxication, Coroner Dr. Eli Cass said Wednesday night.

Speaking as a private citizen after presiding at an inquest, Dr. Cass said he was shocked by testimony that police had not told the witness what the analysis was for or that he had a legal right to refuse it.

The inquest was into the death in hospital Oct. 25 of Julia Ann McKibbon, 7, of suburban Etobicoke.

Julia, daughter of Mr and Mrs. Wilfred McKibbon, was struck by a truck Oct. 17 while riding her bicycle near her home.

The coroner's jury exonerated truck driver Edgar Gerber of any blame in the girl's death.

POLICE TEST HIM

Mr. Gerber testified police gave him a breath analysis test after the accident. It showed he had not been drinking.

Dr. Cass said after the inquest:

"The proper way (of making a test) would be to inform a citizen of the test and of its possible consequences. . . . The proper way (to test suspected alcohol content of the blood) would be to take a proper blood sample and have it analyzed by three independent laboratories."

Breath analyses devices "are only machines and as such they can be quite wrong," said Dr. Cass.

"Personally, I would refuse to be tested by one."

Mr. Gerber testified his truck brakes failed when the girl darted across his path on her bicycle.

LEAVING POST

OTTAWA (CP) — Richard D. Thrasher, 43, national director of the Progressive Conservative Party, will leave his position near the end of this month to devote full time to his law practice in Windsor, Ont. A former member of Parliament for Essex South, he was defeated in the riding in the Nov. 8 election.

AT
Stoco Motor Hotel
TWO NIGHTS OF ENTERTAINMENT
—FRIDAY—
THE BOB FISHER TRIO
—SATURDAY—
COUNTRY MUSIC by FLOYD and the BOYS
IN THE PAR ROOM

BELLEVILLE THEATRE GUILD presents
THE "IMPORTANCE OF BEING EARNEST"

By Oscar Wilde
Dec. 2nd - 3rd - 4th
At The
BCIVS AUDITORIUM
8.30 p.m.
Tickets — Kellys Drugs — Shopette Plaza — Thomas Cigar Store
For further information call Mrs. R. P. Laurie, 962-5069
250 College St. West.
Tickets — Adults 1.50 — Students 1.00

Sun Valley
MOTOR INN
Music At Its Best
WITH THE
COUNTRY TRAVELLERS
THE SWINGING QUARTETTE
Featuring the Best in Dancing Music
Sun Valley
MOTOR INN
CALL 962-9211 TO MAKE RESERVATIONS
FOR CHRISTMAS PARTY OR BANQUETS

Movie Column

Frederick Loewe Devotes Self to Pursuing Pleasure

By BOB THOMAS

PALM SPRINGS, Calif. (AP) As soon as he walked in the door, Frederick Loewe kicked off his shoes and loosened his tie.

Loewe had returned from dedication ceremonies at the Palm Springs Hospital, to which he has donated musical royalties that may amount to $1,000,000 plus other gifts of cash. It was a significant but brief interruption of the composer's daily routine, which is devoted to the pursuit of pleasure.

A small man whose energetic manner belies the fact that he suffered a massive heart attack eight years ago, Loewe sat down in his luxurious living room to explain his withdrawal from the world of the musical theatre.

"I quit on Dec. 3, 1960, the night that Camelot opened on Broadway," he said. "I said I wasn't going to work any more. I was asked if that meant I was retiring. 'No,' I said, 'I'm simply not going to work any more.'" And he hasn't.

The grand piano, on which rested leathedbound scores he wrote for Brigadoon, Paint Your Wagon, My Fair Lady and Camelot, remains untouched. Loewe said he hasn't the slightest urge to compose again.

LIVES LIKE KING

With his returns from shows, especially My Fair Lady, he can live like a king—and he does. He spends two summer months aboard his yacht on the Riviera and takes September to tour the major capitals—Paris, London, Vienna, New York. Then he returns here for nine months amid the desert scenery he loves.

Born in Vienna 64 years ago, Loewe came to the United States in 1924 as a concert pianist.

"My first 21 years here were extremely lean," he said. "It wasn't until 1945 that Lerner and I had our first success, The Day Before Spring.

He referred to his longtime collaborator, lyricist Alan Jay Lerner, whose On a Clear Day You Can See Forever recently opened on Broadway. It was the first work since Camelot for Lerner, who collaborated with Burton Lane after an unsuccessful attempt with Richard Rodgers.

Loewe philosophized: "You can't make a finer dinner merely by assembling the best of ingredients. Somebody must know how to cook it."

PERMIT VALUE UP

TORONTO (CP) — Building permits valued at $182,120,558 were issued here during the firsts 11 month of the year compared with $167,667,617 during the full 12 months of 1964. The 1965 total is expected to exceed $200,000,000.

RADIO

CJBQ BELLEVILLE

AM - 800

THURSDAY

6.20—Today's Editorial.
6.30—Part Two of Interlude For Dining.
7.00—The News reported by Casey Baldwin.
8.00—Talent Festival features young Canadian artists.
8.30—Music Diary.
9.00—Montreal and Toronto Symphony Orch.
10.00—The CBC National News from Toronto.
10.30—The Late Show. Dave has music for the end of your day. Won't you join him?
11.00—The Local and Regional News Round-up.

FRIDAY

8.00—News in the morning with Dave Sovereign.
8.10—In The Sportlight is where Jack Devine will be with all the latest news from the color world of sports.
10.55—Assignment from the CBC Radio Network.
11.05—Why Not Call? Tom Hookings would love to hear from you on topics of interest to you so "Why Not Call?"
12.15—The Noon News with Phil Flagler.
12.30—The CJBQ Farm Show.
1.30—School Broadcast.
2.03—Trans Canada Matinee. Hostess Pat Paterson has music and the spoken word with a special guest or two.
3.05—Music Country Style with Al Hall.
4.10—At The Top with John Ferguson.

FM - 97.1 m/c

THURSDAY

6.15—CJBQ F.M. presents soft and sweet music for the dining period.
7.30—CJBQ F.M. News Package. Reported by Art Watkins plus today's editorial.
8.00—Music As You Like It. The classics of the world are presented by Tom Hookings.
10.30—The Late Show. Dave Charles is your host with the best in night time music.
11.00—Local and Regional News Round-up.
11.10—Business Barometer. The world of business and labor unfolds.

FRIDAY

9.10—Concert In Miniature. Light classics.
2.30—Music of the Masters.
3.00—Showcase. Art Watkins introduces a musical production from the Great White Way.
4.00—Impressions In Music. Join Art Watkins for the tops in hi-fi sounds for the next two hours.
6.00—Night News Report with Lee Jourard.
6.15—Music For Dining features the best in mood music during the supper period.
7.45—On Parade. Military music.
8.00—Music As You Like It. Tom Hookings introduces the classics of the world masters.
10.30—The Late Show with Dave Charles.

FOUNTAIN PARK DRIVE-IN
181 N. Front St. Dial 968-5276
"Where Good Friends Meet to Eat"
WEEKEND SPECIAL
HAMBURG, FRENCH FRIES AND MILK SHAKE .... 69¢
• TO TAKE OUT •
6 Hamburgs — Charcoal Broiled or Grilled $1.49
Bucket of Chips 99c
FRIDAY ONLY!
FISH 'N' CHIPS .... 39¢

TV-Radio Column

Ice Capades Show on CBS Glittering Entertainment

By CYNTHIA LOWRY

NEW YORK (AP) — About once a year somebody signs up a smooth professional ice show, hires a big skating rink, adds some familiar show business names. Then, lo, it turns up as a television special, usually in a holiday period.

It may not be a new idea, but it is a good, serviceable one. Wednesday night's Ice Capades of 1966 on CBS was a handsome, glittering entertainment.

It was made even more effective for color television by the skilful use of color in the costumes and backgrounds.

The chorus of skaters performed with precision. The star performers leaped effortlessly and whirled like dervishes in their solo numbers.

Choice of Arthur Godfrey as host was a happy one. He was on skates, sufficiently in practice to take a few spins.

The only two performers who seemed uncomfortable and out of place were the non - skating entertainers. Liza Minnelli appeared for one song, Gypsy in My Soul, which would have been unrecognizable if one had not heard the familiar lyrics. Roger Miller wandered awkwardly around a giant model of a record player as he sang two of his hit songs.

Ice skating, particularly when it can be taped in an enormous auditorium like the Atlantic City Convention Hall, which permits long shots of the skaters and shots from overhead, adds up to pleasant television viewing. And ice shows are infrequent enough to make them a treat.

NBC's daytime game show, Fractured Phrases, had its premiere late in September and will disappear Dec. 31.

Replacement will be another game show, this one called Eye Guess, described as a board game that will test the contestants' powers of observation.

Game and panel shows, for the most part, do not make impressive showings in the ratings. In a recent report on daytime shows published by the trade paper Variety, only five won places in the top 20 daytime show list. Nine in the top 20 were soap operas.

AT THE PARK — Jerry Lewis appears as a somewhat befuddled salesman in a scene from the new Technicolor comedy, "Who's Minding The Store?", opening tonight at the Park Theatre. On the same program in color "Fun In Acapulco", starring Elvis Presley. Complete shows 7.00 and 8.50 p.m.

Rylstone

RYLSTONE — There will be no service at Rylstone United Church on Sunday, December 5th. A joint service is being held at Springbrook for the three churches, Springbrook, Rylstone and Stanwood, on Sunday evening, at 7.30 when the Sacrament of the Lord's supper will be celebrated.

The annual Christmas Concert and supper for the Rylstone United Church Sunday School, will be held in the church on Friday evening, December 3rd.

Guests of Mr. and Mrs. Fred Petherick, over the weekend were their daughter and her husband, Mr. and Mrs. Wallace Jackson, Allison, Valerie, Wally Jr. and Treacy of Oshawa; Mr. and Mrs. Raymond Beggs, Fred and Jack of Norwood and Mrs. Jessie Beggs, of Norwood.

Mr. and Mrs. Ed Stephens and daughters, Julie, Cindy and Kim, of Oakville, visited her father and brother, Mr. William Morton Sr. and Bob, recently.

Agnes McKeown, nurse, at Belleville General Hospital spent a day last week with her parents, Mr. and Mrs. Thos. McKeown, and visited her cousin, Mrs. Jack Spencer and her new baby, Nancy Dawne.

Recent visitors of Mrs. Essie Reid, Mr. and Mrs. Percy Reid and Ted, were Mrs. Bert Sine of Bethel; Mr. and Mrs. Claude Reid and Janice of Harold; Mr. and Mrs. Ernie Reid and Cathy of Stirling; Mr. and Mrs. Arthur Reid of Peterborough; Mr. and Mrs. Ray Moran of Frankford; Mr. and Mrs. Stanley Irven of River Valley and Anne Reid, Kingston.

Mr. and Mrs. William Morton Jr., Rickey and Randy, of Oakville, visited his father, William Morton Sr. and Bob, recently.

Fred Spencer, student at Ryerson Polytechnical Institute in Toronto spent the weekend with his parents, Mr. and Mrs. Wilfred Spencer and Sherry. He was accompanied by two fellow-students, Fred Schirk and Curtis Way.

FAMILY MOVING

Mr. and Mrs. Thomas Gray and family, are moving to their new home in Campbellford this week.

Mr. and Mrs. Charlie Males, Brighton, were recent guests of their aunt, Mrs. Minnie Morton.

Mr. and Mrs. Richard Morton and grandson Reed, visited their daughter and her husband, Mr. and Mrs. Bob Runnalls, Chris, Stevie and Mary Ellen at Harold recently.

Douglas Reid, cheesemaker at Weller's Bay cheese factory, at Consecon, has been hired as cheesemaker for the Rylstone Cheese and Butter Company.

Mr. and Mrs. Percy Reid, Anne and Ted, attended the Hastings County 4-H club awards night at the Central Hastings High School, on Friday evening. Ted was among those receiving awards for senior 4-H club work and was a member of the Hastings County 4-H Club judging team, who came first in the judging of dairy cattle and third in the all-over judging, at the Royal Winter Fair, in Toronto recently.

Mr. and Mrs. Sammy McIlwaine and Stevie of Toronto, visited her sister and her husband, Mr. and Mrs. Jack Spencer, Johnny, Douglas, Philip, Mark and baby sister Nancy Dawne on Sunday.

Mrs. Austin Dunk visited her sister, Mrs. Reg Moore in Peterborough on Saturday.

Eddie Dunk spent the weekend in Campbellford with his friend Stephen Ambler.

Wilfred Spencer, accompanied by his aunt and uncle, Mr. and Mrs. Percy Mumby of Springbrook, visited Mrs. Mumby's brother, James E. Linn, and Mrs. Linn, at Huntsville recently.

Beth Ashton, Campbellford, was a weekend guest of the Dunk family.

ENLIST BEER

BRAMPTON (CP) — Bruce Beer has been enlited by the Ontario Young Liberals' Association to assist in preliminary preparation of a brief on agriculture to be presented to the association's annual convention in January or early February. He is member of Parliament for Peel.

THEATRE FEATURE TIMES

AT THE BELLE — Sophia Loren, George Peppard, Trevor Howard, John Mills in "The Great Spy Mission", in Color: 2.10 - 7.10 - 9.15.

* * *

AT THE PARK — All Color Show — "Who's Minding The Store", Jerry Lewis, 7.00 - 10.20. "Fun In Acapulco", Elvis Presley, 8.50.

BE FOXY . . .

SPARKLE SPRAY
YOUR CAR REGULARLY!
A CLEAN CAR LASTS LONGER AND IS WORTH MORE WHEN YOU TRADE
For Only 25c
In A Heated Wash Bay
You can wash away grime and Road salt that is so harmful to your car's finish. You'll enjoy driving a clean car, too.
SPARKLE SPRAY
Coin-Op Car Wash
Westgate Plaza — Dundas St. W.
Just across from Rite-Way

YOUR SUPPORT OF
SUNDAY MOVIES
IS REQUESTED BY
LOCAL 528 KINGSTON AND BELLEVILLE INTERNATIONAL ALLIANCE OF THEATRE STAGE EMPLOYEES AND MOTION PICTURE MACHINE OPERATORS OF UNITED STATES AND CANADA.

TOMORROW
FRIDAY MATINEE ONLY 2 P.M.
GIANT
Children's Show!

BATTLE OF THE COWBOYS
IN TWO ACTION FILLED HITS!
GENE AUTRY
CHAMPION Jr. WONDER HORSE OF THE WORLD... IN "APACHE COUNTRY"
ROY ROGERS
TRIGGER SMARTEST HORSE IN THE MOVIES... IN "SUNSET IN THE WEST"
plus THREE COLOR CARTOONS
BELLE
CHILDREN 35c — In at 2 p.m. — Concludes 4.30 p.m.

WHAT MAKES "THE GREAT SPY MISSION" SO GREAT?
ANSWER — ONE OF THE MOST EXCITING AND UNUSUAL STORIES EVER FILMED BY ONE OF THE FINEST CASTS OF STARS EVER ASSEMBLED!

ONCE IT WAS TOP SECRET
...now it's the
TOP SPY
adventure of the year!
METRO-GOLDWYN-MAYER
A CARLO PONTI PRODUCTION
SOPHIA LOREN
GEORGE PEPPARD
TREVOR HOWARD
JOHN MILLS
RICHARD JOHNSON
TOM COURTENAY
THE GREAT SPY MISSION
(CODE NAME: "OPERATION CROSSBOW")
IN COLOR
NOW!
BELLE
A FAMOUS PLAYERS THEATRE
SMOKE IN THE LOGES
Daily 2.00 7.00 9.10
ADDED: TOM & JERRY CARTOON
"THE GREAT SPY MISSION" NOT SHOWN FRIDAY MATINEE

2 Grand Color Hits!

ELVIS PRESLEY
"FUN IN ACAPULCO"
TECHNICOLOR
HAL WALLIS
URSULA ANDRESS · ELSA CARDENAS · PAUL LUKAS
SECOND COLOR HIT!
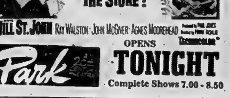
JERRY LEWIS
"WHO'S MINDING THE STORE?"
JILL ST. JOHN RAY WALSTON · JOHN McGIVER · AGNES MOOREHEAD
TECHNICOLOR
Park
OPENS TONIGHT
Complete Shows 7.00 - 8.50

Oder-Neisse Border Remains Controversial Issue in Germany

The Oder - Neisse line, fixed in the 1945 Potsdam agreement as the provisional border between Poland and Germany, has been a major issue in the complex German question ever since. Anthony Grey, Reuters correspondent in Berlin, recently visited the area.

By ANTHONY GREY

GORLITZ, East Germany (Reuters) — Gorlitz has 91,000 inhabitants and two names.

The western half keeps the old German name, the eastern half has been re-named Zgorzelec. One half is German, the other Polish.

For the city stands on the River Neisse, which forms part of the controversial Oder-Neisse Line fixed in the Potsdam agreement of 1945 as the provisional border between Poland and Germany. To cross the bridge to the eastern bank of this town, a German citizen now needs a pass—which costs him, if he gets it, five East marks (about $1.25).

The Oder - Neisse Line has long been one of the major bones of contention between East and West in the complex German question.

The Poles claim it as their permanent western boundary and assert that the former German territories to the east of it now are part of Poland.

The East Germans signed a treaty in Zgorzelec in July, 1950, recognizing the border as permanent and hailing the Oder-Neisse Line as a "frontier of peace."

REJECT AGREEMENT

But the West Germans declare that the agreement is not valid, that Germany's frontiers can only be fixed as part of an over-all German peace treaty.

The issue flared up again in September when Polish Prime Minister Josef Cyrankiewicz said that during a visit to Paris French President Charles de Gaulle supported Poland's efforts to have the border recognized as permanent.

In October, a sharp controversy was sparked in Germany by a document published by the Lutheran Church urging the need for an approach on a new plan to the Oder-Neisse question and advising the federal government that it should "hesitate today to lay claim to the return of territories which have become an economic necessity for Poland."

At intervals along the River Oder and its tributary, the Neisse, red-, black-, and gold-painted wooden posts mark the East German bank. Each post has its red- and white-painted counterpart standing on the Polish bank. The placid waters in between are neutral.

In a recent 120-mile drive along East German roads close to the rivers, this reporter saw only a few bored-looking Polish and East German soldiers keeping watch on the border.

GUARD BRIDGES

Poland, with some fences and flood lights and an ore closed watchtower, seemed to be more security conscious than the East Germans. The latter appeared to guard only bridges.

At the bridge between Gorlitz and Zgorzelec, traffic was checked as it any other frontier post. East German customs men and soldiers scrutinized Polish women hurrying across to the western bank with shopping baskets over their arms.

On the Polish side of the river, only 20 yards wide in some places in the town, there are lamps which light up the border at night, and occasional lengths of fence. But the border fences are by no means continuous, or impregnable.

On the East German side, apart from barbed wire on the banks under the bridge checkpoint, there are no visible fortifications or guards. An occasional notice nailed to a tree announces: "State border — no photographs!"

The main crossing point from East Germany to Poland is at Frankfurt-on-Oder, where the autobahn heading east from Berlin crosses the Oder.

Claims in West Germany that the Polish border is as strongly fortified as the inter-zonal border between East Germany and West Germany are obviously unjustified. But a young Polish worker in Gorlitz said that in Stalin's time and even as recently as three or four years ago the border was more heavily guarded on the Polish side.

WORK IN GERMANY

In Gorlitz the local people seemed hardly aware that they are living on a border which spells tension at the negotiating tables of the world. Polish housewives cross the bridge on day passes to shop in Gorlitz, while their menfolk come to work on the East German side because of a shortage of labor.

East Germans can also apply for day passes to visit the eastern bank. But they do not always get them, and they cost five marks.

The Poles in Zgorzelec drink water piped across from the East German side and cook their dinners with East German electricity.

Polish and East German miners work side by side underground in a brown coal pit which lies under the border.

Few foreigners are allowed into the border area, entry to which is strictly controlled by the East German authorities.

On West German maps, the Oder-Neisse Line is marked as the boundary between "Middle Germany" and "German territory under Polish administration." But if prospects of reunification of West and East (or Middle) Germany seem distant, the chance of these lost eastern territories ever being reincorporated into Germany is even more remote.

In the immediate years following the Second World War, more than 10,000,000 inhabitants were driven out from the provinces of East Prussia, Brandenburg, Pomerania, and Silesia and the area, representing one-quarter of Germany, was placed under Polish administration pending a final peace settlement.

The Poles, who received the area in compensation for parts of eastern Poland seized by the Russians, moved millions of settlers into the empty towns and farms, and have treated the area ever since as an integral part of their country.

West Germany has renounced the use of force to settle its frontier claims, but refuses to renounce these eastern territories.

It is, in any case, difficult to see how Germany can hope to turn the clock back and restore the status quo of Sept. 1, 1939, the day when Nazi troops used these very same disputed territories as their jumping - off ground for Hitler's attack on Poland.

Some Germans favor the thesis that Bonn is keeping recognition of the Oder-Neisse Line as a lever with which to wring Communist concessions in other sectors in an eventual peace settlement.

"Ted! Did you know it snowed last night?"

RULE ON DEATH

HAMILTON (CP) — Robert James Vantz, 22, of Guelph was killed Nov. 19 after chasing into the rear of a trailer whose distance and speed he had misjudged, a coroner's jury ruled Wednesday.

WESTGATE PHARMACY
962-2052
Open Daily 'til 10 p.m.
FREE MOTOR DELIVERY

FACTORY SHOWROOM CLEARANCE

BOOTH'S BOUGHT FACTORY SHOWROOM QUANTITIES OF TV & APPLIANCES

Booth's Are Passing These Huge Savings On To You!

SOME WITHOUT CARTONS AND SOME WITH MINOR SCRATCHES – ALL ARE FULLY GUARANTEED

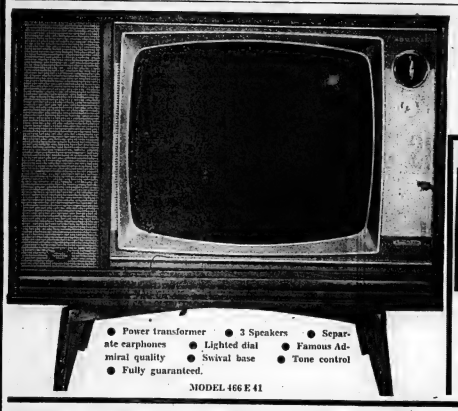

SUGG. LIST 389.95
YOU PAY ONLY
249.88 With appr. trade
Only 3 available at this price.

- Power transformer
- 3 Speakers
- Separate earphones
- Lighted dial
- Famous Admiral quality
- Swival base
- Tone control
- Fully guaranteed.

MODEL 466 E 41

ADMIRAL DELUXE

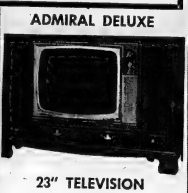

23" TELEVISION
SUGG. LIST 459.95
ONLY 299.88 with appr. trade
BEAUTIFUL STYLING

BRAND NEW 1966 ADMIRAL 23" TV

- Factory sealed cartons.
- 23" bonded picture tube
- Up-front controls
- 20,000 volts picture power
- Greater contrast control
- Automatic sync separator
- High-gain I.F. amplifier
- Pre-set fine tuner

With approved trade
Model 466 C 1
ONLY 179.88

FREE DELIVERY – FREE HOME SERVICE
NO MONEY DOWN – NO PAYMENTS
UNTIL NEXT YEAR – BUY NOW

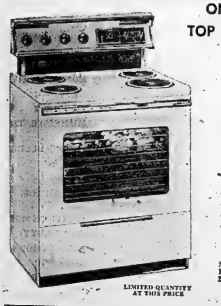

ONCE IN A LIFETIME
TOP OF THE LINE VALUE
ADMIRAL DELUXE
30" AUTOMATIC
ELECTRIC RANGE
Complete with Rotary Rotisserie

- Set and forget auto- control centre
- Giant economy oven
- Gleaming porcelain enamel
- Removable oven door
- 4 floor levellers
- Convenient fuse panel
- Microtube surface elements
- Full width storage drawer
- Automatic timer clock
- High density fibreglas insulation

A TERRIFIC BUY — ONLY
Mfg. Sugg. List 219.95 ....
178.88 w.h.
LIMITED QUANTITY AT THIS PRICE

HURRY – 4 ONLY AT THIS PRICE

Model 466 D 11
23" ADMIRAL
Power transformer operated — Multiple speakers — One of a kind price.
Sugg. List 349.95 ONLY ..... 229.88 With Approved Trade

Save Over $100.
ADMIRAL CUSTOM
FREEZER–CHEST

- Flood lighted interior
- 21 cu. ft. holds 750 lbs. frozen food
- Removable food storage baskets
- Warning signal light
- Fast-freeze coils
- Free 5 year food protection

Sugg. List 329.95
BOOTH'S PRICE 229.88

ADMIRAL 4-SPEED RECORD PLAYERS
Were 24.95
Spec. 18.88

OPEN
WEDNESDAY ALL DAY
AND
THURSDAY
AND
FRIDAY UNTIL
9 P.M.
USUAL STORE HOURS ALL OTHER DAYS

EASTERN ONTARIO'S LARGEST TELEVISION DEALER
WHERE SERVICE IS GUARANTEED!

BOOTH
RADIO AND TELEVISION LIMITED
170 Front St. (Opp. City Hall)
Dial 968-5785

PUBLIC NOTICE

ADVANCE POLL

MUNICIPAL ELECTIONS

In accordance with By-law No. 7733 and under authority of Section 90, Sub-section 7 of the Municipal Act, R.S.O. 1960, Chapter 249, an Advance Poll will be opened at the City Hall, FRIDAY AND SATURDAY DECEMBER 3RD AND 4TH, 1965 FROM 9.00 a.m. TO 6.00 p.m. for the purpose of receiving the votes of the voters who will be absent in the ordinary course of their business or employment from the Municipality on the day fixed for polling, that is —

MONDAY, DECEMBER 6TH, 1965

RETURNING OFFICER.
ADAM S. STALKER

Blame "Freshness of Man"

Flea-Training Being Scratched Out

NUERNBERG (AP)—The ancient art of flea - training is dying out, reports one of the last flea - circus directors of West Germany, Peter Mathes of Nuernberg.

And one of the reasons for this is the personal freshness of modern man, he claims.

Mathes, part-time ringmaster of a minuscule circus but usually a mechanic, complains, is common with most West German employers, of an acute staff shortage.

"The personnel shortage is one of my biggest problems," he says.

"Modern living conditions and especially sleeping facilities are simply unbearable for fleas.

"You just cannot get fleas from private people any more — only from scientific institutes."

The art of training fleas is at least 500 years old, says Mathes, who reports that a medieval English monk was burned at the stake because he knew how to tame fleas, an art then considered witchcraft.

But, because of the flea shortage, the day of the flea circus is nearly over, he says, adding that besides his there are only two others operating in West Germany.

Mathes inherited the secrets of flea-training from his uncle Roloff Ottowa, who took his troupe all over the world. His uncle even presented shows to Queen Victoria, Kaiser Josef of Austria and Pope Leo XIII.

On engaging a couple of dozen artists from a scientific institute that breeds fleas, he puts a minute thread around the neck of each one, to prevent escapes.

With the aid of warmtha ad light, Mathes trains his menagerie to perform great feats.

Some can drag objects up to 300 grams in weight, draw tiny brass coaches and turn a carousel, while others juggle with a little ball, which they can throw a distance of about eight inches.

Mathes reveals that one of the most important tricks of the flea circus trade is proper feeding of the fleas, who give their best performance when supplied three times a day with fresh human blood.

Mathes' performers drink their fill for an hour on his arm, but they don't require much.

"I can nourish a hundred fleas with one drop of blood," he says.

RE-ELECT

ALLIN

JACK

ALDERMAN

"EXPERIENCED LEADERSHIP"

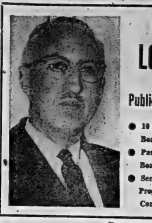

RE-ELECT

LOVELACE

MORLEY

Public School Trustee

- 10 Years on School Board
- Past Chairman of the Board.
- Served on Finance, Property and Management Committees.

RETURN

SODEN

TO

CITY COUNCIL

- Chairman, special council committee on city boards, commissions
- Member, Recreation-Arena committee.
- Member, Board Parks Management
- Belleville Public Accountant
- Chairman, First Community Conference on Recreation.
- Council Spokesman for Youth Facilities in city.

VOTERS

FOR CARS, INFORMATION

PHONE

962-2949 or 962-4744

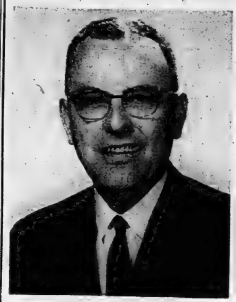

RE-ELECT

T. A. "TOM" CARRUTHERS

FOR

ALDERMAN

- BUSINESS MAN
- LIFELONG BELLEVILLE RESIDENT
- SUBSTANTIAL TAXPAYER
- VITALLY INTERESTED IN BELLEVILLE'S FUTURE

RE-ELECT

HARRY ROLLINS

BELLEVILLE PUBLIC UTILITY COMMISSION

needs a man with experience for the next two years during their expansion program: Namely:

1. New Works and Supply Centre at College Street West and Sidney Street.
2. New Storage building at Filtration Plant
3. Expansion of our Filtration Plant to meet the needs of a growing Belleville.

MY PLATFORM

Past, Present and Future, Equal Rights to All — Special Privileges to None.

Vote HARRY ROLLINS | X

"THE MAN WITH EXPERIENCE"

VOTE—

LYLE A.

LANGABEER | X

FOR

PUBLIC UTILITIES COMMISSION

- C.N.R. EMPLOYEE
- 11 YEAR PUBLIC SCHOOL BOARD
- PAST CHAIRMAN OF PUBLIC SCHOOL BOARD

THE 007

URGE YOU FOR BELLEVILLE'S PROTECTION TO SUPPORT

PAUL

IAN FLEMING

Belleville Is Entering a Period of Growth And Needs Experienced Men on Council ...

ELECT . . .

Art KEEGAN

ALDERMAN

— EXPERIENCE —

- 6 Years on City Council
- Chairman of City Planning
- Chairman of Committee of Adjustment
- 12 Years Member of Parks Board

— KEEGAN WILL WORK FOR —

- New Industry for Belleville
- A Junior Trade School
- A Balanced Program for Belleville

Re-Elect JOYCE

GERALD

PUBLIC SCHOOL TRUSTEE

For

- SOUND BUSINESS ADMINISTRATION
- PROGRESSIVE AND POSITIVE ADMINISTRATION BY A PARENT

Vote JOYCE, Gerald | X

- INDUSTRIAL DEVELOPMENT A MUST.
- HONEST, ACTIVE AND EFFICIENT ADMINISTRATION.
- PROVEN BUSINESS AND CIVIC EXPERIENCE.
- ACTIVE ON MANY COMMUNITY ASSOCIATIONS AND CIVIC COMMITTEES.
- BORN AND EDUCATED IN BELLEVILLE

ELECT

GEORGE BROWN

ALDERMAN

For Cars And Information CALL 962-9482

MARK YOUR BALLOT

CUNNINGHAM | X

V — Value For Your Vote

O — Old Ideas Out - New Ideas In

T — Tax Dollar Put to Better Use

E — Energetic Representation

FOR SMOOTH "SAILIN'"

VOTE FOR

WHALEN

MAYOR

IT'S TIME FOR A CHANGE!

Vote McKINNEY

ELECT ...
MACDONALD "MAC" SMITH
PUBLIC SCHOOL TRUSTEE

- 13 Years Experience on Local School Boards
- Past Chairman Belleville Public School Board
- Family Man with Children Attending School
- Available at all times in Service of the Board
- Active in Civic and Local Affairs
- Sound Judgment by Experienced Business Man.

OUR CHILDREN ARE BELLEVILLE'S MOST VALUABLE ASSET. I WANT TO SEE THE BEST EDUCATIONAL OPPORTUNITIES AVAILABLE TO THEM.

RE-ELECT
W. A.
VAN TASSEL
Trustee Public School Board

- 14 Years on Belleville School Board
- Chairman of Board
- Chairman of Property
- Chairman of Board Management.

The Last Name on The Ballot

HOW WILL YOU VOTE?
TO HELP YOU REACH A DECISION
PLAN TO ATTEND
CORBY PUBLIC LIBRARY AUDITORIUM
FRIDAY, DEC. 3, 9 p.m.
To see and hear your candidates for Municipal offices. Be there for the question and answer period. Through the kind co-operation of Radio Station CJBQ this event will be broadcast live beginning at 9.00 p.m.
VOTE AS YOU LIKE—BUT VOTE ON ELECTION DAY, MONDAY DEC. 6th
Sponsored By The
Belleville Chamber of Commerce

—VOTE—
MIRIAM E. GRAHAM B.A.
PUBLIC SCHOOL BOARD TRUSTEE

Youth Colnmn

Seeing Man Die Tangled in Harness Made Boy Decide to Be Bareback Rider

By THE CANADIAN PRESS

Four years ago Dick Nash, Canadian all - round champion cowboy of 1958, became tangled in the rigging of a saddle bronc and was trampled to death at a rodeo.

Watching was eight-year-old Dougie Vold of DeWinton, Alta. The accident shaped the youngster's rodeo-riding ambitions.

"That's why I want to be a bareback rider," he explained after riding his first competition bareback bronc at Edmonton's Little Britches rodeo this summer.

"There's no rigging to get hung up on. Only thing is, those bareback horses go for the fence."

Dougie, son of rodeo contractor Harry Vold, won nearly $300 as rodeos this year, $200 of it in the boys' steer-riding event at the Calgary Stampede.

"I practise when my brother Wayne and Dad work on their team-roping," he says. "They let me ride the steer after they catch him."

Dougie, who now has won more than $800 in three years of competition, isn't satisfied with just the rodeo circuit.

"Next spring I figure on buying six head of cattle. Dad thinks $50 a head in the fall so I should make $300 there."

"You don't have to look scraggly and unkempt to sing a protest song," says R. Dean Taylor of Toronto. Nor do you have to look that way to write one. The 24 - year - old singer - composer is clean-shaven, neatly attired and wears his hair only a little long. Taylor has sold a protest song Let's Go Somewhere to Motown Records, Detroit's successful rock 'n' roll recording company.

Students from poor, rural families are the most likely to become high school dropouts, says Prof. L. B. Seimens of the University of Manitoba.

He bases his conclusions on a questionnaire conducted among 2,000 students in a bid to determine why Manitoba has the highest ratio of high school dropouts in Western Canada.

Students from high - income families and from urban centres tend to be more ambitious than those from poor families living in rural areas, says Prof. Seimens.

Among city students from high-income families, 75 per cent of the boys and 68 per cent of the girls indicated they planned to complete high school and attend university. Among low-income families, only 21 per cent of the boys and 14 per cent of the girls were planning on attending university.

Prof. Seimens says broken homes do not necessarily affect the child's academic achievement. Nor was ethnic background an appreciable factor although the survey showed Icelandic boys somewhat more ambitious than Russian and Ukrainian youngsters.

The survey suggested that parents with a high academic standing tend to produce children who also seek more education. And children attending Anglican, United or Lutheran churches appeared to be more ambitious than those attending Roman Catholic or Ukrainian Orthodox churches.

(Advertisement)
Dr. Russell Scott
One of Ablest To
Offer Services

In Belleville's coming election, a number of sincere and qualified men are competing for seats as aldermen on the city council. One of these men is Dr. J. Russell Scott, whose outstanding record of past accomplishments is ample proof of his business and administrative ability.

Dr. Scott, a World War II veteran, is a graduate of Queen's University and has been a highly respected medical practitioner in the Quinte area for many years. His determined character and vigorous drive have brought him success in many community and business enterprises. He has held such positions as Chairman of the Belleville Library Board, Chairman of the United Appeal, Past President of the Belleville Fair Board and has been a member of the Belleville Public School Board for 12 years — of which he was Chairman in 1963. As the enthusiastic General Chairman of the Hastings County International Plowing Match held here several years ago he brought considerable favorable publicity to this area.

Dr. Scott is a respected family man with a keen interest in community affairs. Well informed and with a successfully proven background in administration, he is an outstanding choice for alderman in Belleville where these qualifications would be of great value. If elected, Dr. Scott would prove to be a tireless worker with the welfare of the city always foremost in his mind.

Frankford

FRANKFORD — Mrs. E. Strome returned home on Monday after spending a week with Pastor and Mrs. David Strome in Montreal.

Mrs. Cecil Frost and Mrs. Fred Charlesworth attended installation services of the O.E.S. in Picton on Thursday evening.

Mr. and Mrs. Raymond Rose and family spent the weekend with Miss Bonnie Rowe in London.

Miss Sandra Vosbourgh of Peterborough spent the weekend with her parents, Mr. and Mrs. H. Vosbourgh.

Miss Vlasta Rabel of Art College, Toronto spent the weekend with her parents, Mr. and Mrs. Frank Rabel.

Mr. and Mrs. Dolman and family of King Street have taken up residence in Glen Miller.

Mr. and Mrs. Bill Perrin and son of Oshawa and Mrs. Emma Clark of Belleville were recent guests with Mr. and Mrs. George Spencer.

Mrs. P. Palmquist and Mrs. Betty Ferguson of Niagara Falls, New York and Mr. and Mrs. David Palmer, Jr. and family of Picton were weekend guests with Mrs. David Palmer, Sr., and daughter, Mrs. Betty White.

Mr. and Mrs. Harold Terry were recent guests with Mr. and Mrs. Hubert Chase in Oshawa.

Mr. and Mrs. George Flindall and Mr. and Mrs. Ernest Sharp spent the weekend in Toronto.

RE-ELECT
WILLIAMS
DONALD G.
ALDERMAN
FOR
HONEST
SINCERE
AND
EXPERIENCED
ADMINISTRATION

VOTE
CHARLIE
BRISTOL
FOR
Public School
TRUSTEE

DEC. 6th
RE-ELECT
MANLEY
MITCHELL
COUNCILLOR
FOR
THURLOW

TO CONTINUE ACTIVE, EXPERIENCED REPRESENTATION ON YOUR PUBLIC UTILITIES COMMISSION
Re-Elect
GERALD B.
HYDE
FOR INFORMATION PLEASE CALL ME AT
962-1900

VOTE . . .
JACK BARRETT
Separate School Board Trustee

- Experienced Business Man
- Family Man With Children In School

YOUR SUPPORT WILL BE APPRECIATED

I INVITE
YOUR
VOTE
AND
SUPPORT
FOR
ALDERMAN
JOHN DEACON

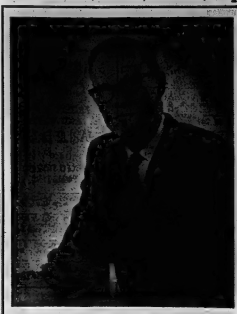

RE-ELECT
DON G. JOSS
ALDERMAN

- Member City Council — 1964 - 1965
- Member Belleville Suburban Planning Board 1964 - 1965.
- Chairman Parks & Recreation Board 1964
- Member Finance Commitee 1965
- Member Belleville Centennial Committee 1965
- President, Black Diamond Cheese, Limited
- Batchelor of Commerce - McGill University
- Member Tabernacle United Church
- Father of four children
- Life-long resident of Belleville

Enos David has served you well in Business, Education, Welfare, Health, Recreation and for 8 years on City Council and respectfully solicits your vote and influence next Monday at the Polls.

VOTE
ENOS
DAVID
FOR ALDERMAN
THANK YOU

THERE WILL BE A
"WHALE"
OF A DIFFERENCE FOR THE BEST — IF YOU GO ALONG WITH THE REST!
VOTE
WHALEN
FOR MAYOR

Monsignor Sullivan
WOULD APPRECIATE YOUR SUPPORT TO RE-ELECT HIM
SEPARATE SCHOOL TRUSTEE
1966-67

W.J. (BILL) LYNCH

ELECT
LYNCH
FOR YOUR COAL AND OIL SUPPLIES NEVER COLD WHEN COALED OR OILED BY
LYNCH
COAL & OIL CO.
968-9217

FOR
PUBLIC SCHOOL BOARD
TRUSTEE
ELECT
GERALD (GERRY)
BRENNAN

ELLIS WILL *Keep* BELLEVILLE MOVING!

Put WANT ADS to work for you

WANTED MALE

RELIABLE MARRIED MAN FOR dairy farm. Must be good with cattle separate modern house, good salary. Write or phone M. Sezal, 731 Ansley Court, Oshawa 723-4121. D2-6t

PLUMBING AND HEATING salesman. Excellent opportunity for right man. Generous company benefits. Car mileage. Experience desirable. Apply Box A-38 The Intelligencer. D1-3t

PERMANENT POSITION OPEN for a service and merchandising manager. Excellent salary and incentive plan with group insurance and company benefits. Reply giving a full resume of past experience age, marital status etc. All replies are confidential Box A-6 The Intelligencer. D1-4t

NATIONAL ORGANIZATION SERVICES

Requires neat appearing men with cars, for sales work in Prince Edward and Hastings Counties. Steady year round work, 5 days per week. Sales experience and age no barrier. We train you. This sales opportunity offers much better than average daily earnings, plus generous monthly bonus for travel expenses.

If you are a self starter with desire to increase your earning capacity contact —

MR. N. NICOLL

At The Targon Motel
7.30 to 9.30 P.M.
Tuesday and Wednesday Evenings

N30-2t

ROUTE SALESMAN FOR ESTABlished route. Steady position, weekly salary — Salary and commission, incentive company benefits. Apply in person to Moira Beverages Ltd., 291 Coleman Street. N30-3t

BODY APPRENTICE OR OLDER man to clean up cars. Call 962-8327 or Stirling 395-3352 Stirling Motors, Stirling Ltd. ask for Bob Anderson. N30-3t

VOTES FOR DON WHALEN For MAYOR

N30-3t

RELIABLE ENERGETIC MARried man — as a manager, top wages, company benefits, state wage and job experience etc. All replies held in strict confidence. Apply Box A-24 The Intelligencer. N29-tf

OIL BURNER MECHANIC

Completely qualified man wanted for year round employment. Substantial earnings are available.

ROSEN FUELS LTD.
Kingston, Ont.

N26-6t

VOTES FOR DON WHALEN For MAYOR

N30-3t

WANTED FEMALE

VOTES FOR DON WHALEN For MAYOR

N30-3t

LOCAL MANUFACTURING FIRM

Requires experienced accurate typist and office clerk. Employee Benefits. Salary commensurate with experience and ability.

BOX A-48
THE INTELLIGENCER

N30-3t

STENOGRAPHER, EXPERIENCED with electric typewriter, dictaphone, shorthand, for manufacturing concern. Write stating name, phone, Salary expected and details of previous employment to Box A-50 The Intelligencer. D2-3t

YOUNG WOMAN FOR PART time (counter work only) 11 a.m. to 1.30 p.m. — 4.30 p.m. to 7.30 p.m. Apply in person to Dixie Lee Take-Out. No phone calls please. D1-2t

WOMAN WANTED TO CARE FOR home and three children, live in. Phone 392-9875 or 392-4511 Trenton. D1-4t

EXPERIENCED WAITRESS, MUST be neat in appearance. Apply in person to Paragon Cafe. D1-3t

HELPER FOR GENERAL OFfice work, 5-day week. Apply in own handwriting, stating age, experience and salary expected. Apply Box A-56 The Intelligencer. N30-4t

CAPABLE WOMAN TO CARE for elderly lady. Live-in. No heavy work, $25. weekly. 968-6283. N29-4t

FULLY EXPERIENCED WAITress. Apply in person, Quinte Drive-In Restaurant, 137 Cannifton Road. N29-5t

VOTES FOR DON WHALEN For MAYOR

N30-5t

TEACHERS WANTED

T.S.A.
TYENDINAGA

Requires a teacher for a three room school and a teacher for a one room school for January 3, 1966.

Minimum $3,400.

Allowance for Experience
Increment $200.

Apply in writing, with name of last inspector to —

Stephen C. Geneja,
Secretary-Treasurer,
R. R. 1, Corbyville,
Ontario.

D2-3-4-9-10-11-16-17-18-23-24

THE FRANKFORD PUBLIC School Board requires a grade teacher for an eight room public school. Level salary schedule in effect. Apply stating qualifications, experience, religion and name of last inspector to H. E. Rogers, secretary-treasurer, Frankford, Ontario. D2-3t

WANTED

LISTEN TO C. J. B. Q.

FRIDAY 9 P.M.
AND VOTE

CHARLIE BRISTOL
for
PUBLIC SCHOOL TRUSTEE

D2-2t

FOR PRIVATE INSTRUCTIONS in conservatory piano and guitar 962-0933. D2-3t

LADY WOULD LIKE A RIDE TO Trenton Air Station, daily to arrive by 8.30 a.m. Call 962-8163 after 6 p.m. D1-2t

TO HAVE WINTERED 3 OR 4 head dry cattle. Apply Box 616 Bancroft, Ontario. D1-3t

BANQUETS, DINNERS PARTIES, catering. Phone Jim's Place, dining room, 962-0147 for reservations. N30-1m

VOTE
DR. J. RUSSELL SCOTT
A PROVEN ADMINISTRATOR

D1-4t

Elect William Townson

Public School Trustee
DECEMBER 6
For Information
Phone 968-5703

N29-7t

USED RECORDS. CALL 962-0750 after 3.

GARAGE NEAR REYNOLDS Crescent, 968-5838 after 3 p.m. N30-3t

DICK GARDINER BAND, NOW booking for fall and winter season, 962-8037. N22-tf

PIANO WANTED, ANY MAKE or size considered. Will pay cash. Please write stating make and price. Also name and address to Box A-78 The Intelligencer. N17-12t

BARRETT'S NEED PIANOS IN exchange for furniture or will pay cash. The F. M. Barrett Co. 101 Cannifton Rd. 968-5231 Ag26-tf

WANTED TO BUY OLD VIOLINS any make. Write Box A-62 Ontario Intelligencer giving details. Ag18-tf

EMPLOYMENT WANTED

SALES OR ADMINISTRATION

Experienced, married, family man, age 41, wishes to locate in Belleville with progressive firm. Familiar with territory; previously represented national companies. For resume apply to

BOX A-58
THE INTELLIGENCER

N30-3t

PAINTING AND PAPER HANGing. 962-2337. D1-6t

PAINTING, LAY TILES, STORM windows put on, clean eaves, reasonable prices, 962-9616. N30-6t

B. F. HUBBS, PAINTING, INTERior and exterior. Fully insured. 968-8386 after 5 p.m. N16-1m

PUT UP XMAS TREE LIGHTS. Wash walls, ceilings and floors, 962-5450 between 10 a.m. and 8 p.m. D1-3t

PAPERHANGING AND INTERior painting, reasonable prices. G. Voe Phone 968-8596 N6-1m

HOME RENOVATIONS, PAINTING and decorating. Free estimates WO 8-7341 O2-tf

ROOM AND BOARD

ROOM, BOARD AND LAUNDRY optional, for gentlemen guests, 962-3332 after 4. N29-tf

2 BEDROOMS, NO BOARD, CLOSE to bus. Phone 962-5234. N27-6t

ROOM AND BOARD, HOME PRIvileges, close to downtown, 232 Coleman Street, 962-8496. D1-tf

GOOD ACCOMMODATION IN A quiet home, room, board optional. Central. Apply Box A-3 The Intelligencer. D1-3t

EAST HILL, GOOD LOCALITY ON bus line. Bright sunny room. Breakfast if desired. 968-6986 N13-tf

BRIGHT, FURNISHED BED-SITting room. Downstairs 82 Everett St. 962-2836. N18-tf

ROOM AND BOARD FOR RELIable gentlemen. Bright rooms Good district. 968-5646. N17-1m

LOVELY WARM BEDROOM IN quiet home. Close to downtown. Private entrance. Gentleman preferred. 968-7016. N16-tf

REAL ESTATE WANTED

ACREAGE WANTED, 20 TO 400 acres, cleared or undeveloped land. Write Box A-80, The Intelligencer or phone 392-6493 after 6. N30-6t

TO LET

THREE BEDROOM EAST HILL home near schools. Now. Doug Grant Realty, 968-9269 — 962-2905. D1-2t

APARTMENT FOR RENT. ONE bedroom, kitchen, living room and bath, recently decorated. $35. monthly. Call 968-8761 after 6. D1-2t

LOWER THREE ROOMED SELF-contained apartment, gas heating unit supplied $50. monthly. 968-9011. D1-tf

TWO APARTMENTS, SEPARATE entrances, one with 3 bedrooms, $75. monthly, oil heated. One with 2 bedrooms, $63. monthly, oil heated. Available immediately. 962-3229. D1-6t

LARGE CLEAN TOP FLOOR OF triplex 2 bedrooms den living room, kitchen, bath, TV tower garden built-ins. Tile floors Corner W. Moira at 386 Sidney Ag10-ev-tu-th-tf

LARGE BUNGALOW

— 3 Bedrooms
— Living Room
— Dining Room
— Kitchen
— Garage

288 NORTH FRONT ST.
962-9015

D1-4t

COMPLETE UPPER FLOOR OF duplex, 3 rooms, bath, storage rooms. Convenient, private. 962-5747 or 962-2230. D1-tf

APARTMENT AND HOUSES FOR information call Gordon Woods Real Estate 968-6471. S17-tf

TO LET

IMMEDIATE POSSESSION. 64 Catherine St. 2 bedroom unit. Gas furnace. Tile floors. Built-in cupboards. $55. monthly. Apply 48 Strachan. D2-3t

102 CANNIFTON ROAD, 5 ROOM unit $55. monthly. Apply 48 Strachan. D2-3t

TO RENT — THREE BEDROOM house on West Dundas Street. $100 monthly, 968-6467. D2-3t

MODERN 3 BEDROOM HOUSE on Marshall Road all conveniences, 962-2246. D2-3t

6 ROOM FAMILY HOUSE, WEST Hill. All newly decorated, just move in. Available immediately. $65. monthly, 962-2103. D2-tf

FURNISHED, HEATED, ONE bedroom apartment near bus, east hill, laundry service, parking, private bath, 968-9968. D2-3t

—North side 3 bedroom bungalow, finished rec room.

—Clean, heated, one bedroom apartment, West Hill.

—Two bedroom bungalow. West side.

GORDON WOODS
REAL ESTATE
150 Front St. — 968-6471

D2-tf

THREE ROOM WINTERIZED cottage on Cannifton Road, $25. monthly, 962-6891. D2-2t

UPPER DUPLEX, 2 BEDROOMS, kitchen, dining, living room, sunporch and garage. Central east hill on bus line, 962-3854. D2-tf

6 ROOMED HOUSE, AVAILABLE now. 968-5043. D2-3t

5 ROOM UPSTAIRS APARTment, bath, heated, $65. monthly. Available Dec. 15. 968-8241. D2-3t

3 BEDROOM UPPER APARTment, self-contained. Freshly decorated. Private entrance. Immediate possession, 962-1327. D2-3t

4 ROOMED BUNGALOW WITH bath on Rednersville Road. 1 mile from Bay Bridge. $65. monthly. Available Jan. 1. 962-8184. D2-tf

TWO BEDROOM APARTMENT. self-contained. Seven miles from Belleville. Available immediately. Spacious and private. 968-3961. D2-3t

FOUR BEDROOM HOUSE. TWO bathrooms, living room, dining room, kitchen, new gas furnace East Hill near schools. Contact Tom Haslip 962-1870. N19-tf

CLEAN BRIGHT APARTMENT 3 rooms and bath. Heated. East Hill. $65 monthly 962-4810 N1-tf

CENTRALLY LOCATED. TWO bedroom heated apartment. Private entrance, carport. $85. monthly. 968-6000. N17-tf

2 BEDROOM BRICK BUNGALOW newly redecorated. Oil heat. East central location $90. Immediate occupancy, 962-0430. N30-3t

APARTMENTS AND HOUSES TO rent. Contact Louis Yanover, Broker. 962-4246. Office 247 Dufferin. N25-1m

2 ROOMS AND KITCHENETTE. partly furnished, $45. heated. Adults. Apply Burrows and Frost Ins. 249½ Front St. 968-6715. N25-tf

MODERN ONE BEDROOM apartment, built-in cupboards in kitchen, living room and bath completely private. Dundas Street West 968-6881. N27-tf

HEATED 1 BEDROOM APARTments, 191 Ann St $45 to $60 monthly immediate possession Call Victoria and Grey Trust 968-6417. N3-tf

LOWER 4 ROOM APARTMENT 1 bedroom living room, kitchen, bath. East Hill heated separate entrance $65 monthly 962-1130 till 5 p.m. 962-3088 after 5 p.m. N4-tf

4 CLEAN BRIGHT ROOMS, HEATed, near bus, private bath, separate entrance. 962-4237. N29-6t

CENTRAL EAST HILL

Spacious Upper Duplex Apartment, 2 Bedrooms, Heated, Separate Entrances at Bus Stop, TV Aerial. Available Dec. 15.

$90. MONTHLY
962-0970

N23-tf

HOUSE SIX ROOMS — BATH, sunroom, garage. Very reasonable rent. Phone 968-5612. N30-3t

AVAILABLE NOW 2 BEDROOM self-contained, heated, upper apartment with 4-piece bath, living room and kitchen with lots of cupboards. Off street parking, close to downtown, 968-8816. N30-tf

ATTRACTIVE 3 ROOM APARTment. Paritally furnished. Suitable for couple or couple with one child. Must be seen to be appreciated. 962-0832. N30-3t

MODERN 3 BEDROOM BRICK, ranch style bungalow with attached garage. Available January 1st or sooner. Rent $105. monthly. TV aerial and rotor. 962-6757. N30-3t

32½ EVERETT STREET, 4 BEDrooms, new hardwood floors, further information, apply Modern Cafe, 190 Front. N26-6t

FLAT, FURNISHED, HEATED, TV outlet, completely private, convenient location. One person or employed couple. 12C East Moira. N23-tf

THREE-BEDROOM APARTMENT Newly decorated On Rednersville Road 962-1006 Ag9-tf

TWO BEDROOM BUNGALOW, gas furnace on Carl Street, next to Plaza, $85. 968-6310. D1-tf

COMPACT, 2 BEDROOM APARTment, East Hill, Central. Apply Box A-3, The Intelligencer. D1-3t

6 ROOM HOUSE WITH BATH Newly decorated Gas heated East Hill. $70 monthly 968-8169 N10-tf

TWO ROOM FURNISHED APARTment, heated, hydro, television private entrance 962-8006 after 6 p.m. N2-tf

APARTMENT FOR RENT, ONE bedroom, kitchen, living room and bath, recently decorated $35. monthly. Call 968-8761 after 6. D1-2t

ONE BEDROOM APARTMENT. heated. Private bath and entrance, $57. 962-4959. D1-3t

FURNISHED HEATED ROOMS — one block from Front Street — Phone 962-0147. N30-6t

BRIGHT ATTRACTIVE 4 ROOM apartment. Modern kitchen. Heat and hydro supplied $65. monthly, 962-2806. N30-3t

4 BEDROOM HALF OF LARGE double house. Gas heat. East central location $100. Immediate occupancy, 962-0430. N30-3t

3 ROOM FURNISHED HEATED basement apartment, frig, stove, hydro included. Available immediately. East Hill area — 962-0763. N30-3t

TO LET

EIGHT ROOM HOUSE, CAN SUBlet part of it. 155 Station Street. 968-9986. N4-tf

SMALL HOUSE IN CANNIFTON. Suitable for couple. All conveniences. Phone 968-3344. N30-3t

HEATED, 2 BEDROOM APARTment, 139½ Burnham St $100 monthly. Available Dec. 1, 1965 Call Victoria and Grey Trust, 968-6417. N3-tf

LARGE MODERN HOUSE, 6 rooms, tiled, 4-piece bath. Large lot, Full basement. December 15. 3 Clarke Blvd., between Hastings and Bridge St. Rent $115. 962-7704. N22-tf

TWO BEDROOM HOUSE, 26 Burton Street, $80. monthly Available December 1st. Call Victoria and Grey Trust Co. 968-6417. N23-tf

THIRD FLOOR, 2 ROOM APARTment, heated, frig and stove, corner Queen and Charles, ladies only. Available immediately. 968-6711 or 962-6661. N15-tf

MODERN 3 ROOM APARTMENT bath, private entrance, furnished or unfurnished. Suit one or two girls. Phone 962-3796. D1-4t

3 BEDROOM HOUSE, IMMEDIate possession, 87 Cedar Street, gas heated. Apply 231 Foster Ave. or phone 968-7410. D1-3t

HOUSES AND APARTMENTS Doug Grant Realty Phone 968-9269 962-2905 Ag16-tf

FOR SALE

1966 CALENDARS

We have a limited supply of FREE Calendars available. Call in at our office and pick one up while they last.

Lorne McDougall Insurance Agencies Ltd.
150 FRONT ST. — BELLEVILLE
968-5728

N27-10t

SAVE $70.00

24-Inch Moto Mower
Snow Shark Snow Thrower
5-horse power engine
Regular $449.95
SPECIAL $379.95

20-Inch Moto Mower
Snow Shark Snow Thrower
Used — 4-horse power engine
Regular $239.95
SPECIAL $189.95

DOMINION TIRE STORES
14 Bridge St. West — 968-5575

N24-tf

WHEEL ALIGNMENT

MOST POPULAR CARS
$7.95

DOMINION TIRE STORES
14 BRIDGE STREET WEST
968-5575

Jy1-ev-tu-th-tf

FURNITURE

AT A PRICE A WORKING MAN CAN AFFORD

5-Pce. Kitchen Suite, was $59.95, NOW $39.95
Large Coffee or End Tables, was 13.95, NOW $8.95
Attractive Bedrom Lamps, was $5.95, NOW $3.49
39" Continental Bed complete, was 99.00, NOW $59.95
Double Bed Posture Mattress 810 coil, Only $66.00
3-Pce. Corner Chesterfield Suite, was $349, NOW $219.
4-Pce. Chesterfield Set, was $149, NOW $99.
Pole Lamp Colored Shades, was $13.95, NOW $6.95

We also carry Stereo Combinations, Stoves, Refrigerators, Washing Machines, Bedroom Suites, Sewing Machines, Occasional Chairs, Used Televisions and many other items.

Open Daily 10 a.m. — 9 p.m.

Belleville Furniture & Auction Mart
380 DUNDAS STREET EAST
962-7128

N29-D2

WEEKEND SPECIALS

30" Electric Range with Rotisserie, Clock Controlled Oven.
$184.50

14-Cu. Ft. 2-Door Automatic Defrost Refrigerator.
$275.00

23" Consol TV., Italian Provincial Cabinet.
$269.00

BUD GILL'S APPLIANCES
283 Coleman St.
PHONE 962-3483
(Formerly Deline's)

USED APPLIANCES FOR SALE

Automatic Washer $75.00
Electric Ranges $29.95
Oil Heaters $24.95
Gas Ranges $29.95

BUD GILL'S APPLIANCES
283 Coleman St.
PHONE 962-3483
(Formerly Deline's)

CHESTERFIELD DAVENPORT and chair, beige, nylon, leather trim, 962-4486. D1-3t

CHRISTMAS TREES WHOLESALE pruned Scotch Pine and Spruce on the stump. Phone Don Menzies, R. R. 4 Havelock, Ontario, 778-3426. N30-3t

FOR SALE

TEENAGE SKIN PROBLEMS solved with Bonnie Bell 1006 lotion at Lattimer's. Ag23-tf

GUNS BOUGHT SOLD, TRADED and repaired. Fishing Tackle licences live bait. Naptha gas, custom loading. Kelly's Sports Shop 962-0568 N21-tf

ALUMINUM DOORS — $41.50 Aluminum windows $19.50. Free installation. Moran Enterprises 968-7341 D13-tf

APPLES — McINTOSH, SPIES, Snows and cooking apples, $1. bushel an dup. Gordon Garrison, 962-4796. N26-tf

2 WOMEN'S WINTER COATS, size 16. Blue and green, good condition, $10. each, 962-0793. N27-tf

GIRL'S BLUE WINTER COAT Size 14. Girl's spring coat. Reasonable. Call 962-7797 after 6. N12-tf

UPHOLSTERING, OLD AND modern furniture, also chrome chairs. We supply highest quality fabrics. Very reasonable. Call anytime. 962-7635. O14-tf

DIRECT FROM FARM, SIDES OF beef for freezer 47c lb. 968-3944 O20-2m

NEW BOOKCASE DOUBLE BED, springs, 2 mattresses, $30. 282½ Coleman 968-3327. N26-6t

GOOD SELECTION OF USED pianos. Bell Sherlock-Manning, Mozart etc. from $149 up. Hitchon's, 340 Front St. N3-tf

SKIDOOS, SKIDOOS, SKIDOOS. new and used. Lowest priced, most rugged snowmobiles. For the best deal anywhere, see Rollie's Marine, Brighton. N10-1m

CURSON'S NEW AND USED clothing 15 E. Dundas St. Clothing for all the family at Bargain Prices. Army boots and shoes. Ag4-tf

CHILDREN'S STURDY TOYS, TOY chests, doll's beds and high chairs, rocking horses, table and 2 chair sets. Laway for Christmas. 962-2176, 962-1317. N18-tf

PIANOS FOR SALE — WE SELL and buy new and used pianos and organs. Stock on hand. Terms arranged. Call McAvoy's 338-2110, Maynooth, Ont. N12-tf

ALL KINDS OF DIVING GEAR including suit, tanks regulator, etc. Must sell. Phone 392-7787. D1-3t

McINTOSH APPLES, $1. AND $2. per bushel. Don Tearne, Old Picton Highway. Just across marsh, evenings and weekends. 962-5943. D2-3t

42-INCH CARTER AUTOMATIC electric heater. Apply 292 Ann St. D1-3t

DINETTE SUITE, SMALL ROCKer, dryer, new, blankets, bird cage, other articles, 962-5387. D1-3t

SEVEN PIECE DINING ROOM suite $80. 9 x 10½ rug and pad, two-tone beige $40. 36 x 40 mirror $18. 968-8239. N30-3t

YOUTH BED COMPLETE springs and mattress, good condition. 47 Craig Street. Phone 968-8049 after 6. N30-3t

ELECTRIC SNOW THROWER. new condition, excellent for small sidewalk or driveway. Call 962-3216. N30-3t

GREEN CHESTERFIELD AND chair, new condition, 962-2012. N30-3t

TWELVE GAUGE AUTOMATIC shot gun. Three years old. 968-9990. N30-3t

ELECTROHOME. ELECTRONIC organ. Best offer. 396-2211 Deseronto. N29-6t

USED "HART PROFESSIONAL" metal skis with bindings, new $160. forced sale $69. Trenton 392-6963. N30-tf

CUSTOM AND VOLKS ACCESSORIES

—Pedal Pads
—Fur Wheel Muffs
—Winking Cats and Dogs
—Fog Lights
—Fender Skirts
—Floor Mats
—Wheel Spinners

SHERRY AUTO PARTS
143 PINNACLE ST.

D2-ev-th-3w

Propane Floor Furnace .. $50.
Piano, medium size .... $250.
Electric Fan Heater (new) .... $25.
Potted Lemon Tree 6' high .... $5.

962-1977

D1-3t

SINGER ZIG-ZAG SEWING machine with portable cabinet. Take over $8. payments or $61 cash. Write Box A-5, The Intelligencer. D1-2t

WESTINGHOUSE TELEVISION. 21" screen in good condition. $25. 962-8072 after 1. D1-3t

17" ADMIRAL TV FLOOR MODEL in good working order. 962-2640. After 5.30. D1-3t

VOLKSWAGEN ACCESSORIES — top carriers, ski carriers, mirrors, wheel discs, mats, under dash trays, defrosters, head rests and fender deflectors. Sherry Auto Parts, 143 Pinnacle Street. D1-ev-w-th-f-3w

COLEMAN OIL STOVE. NEW condition, 200 gallon tank. Floor furnace. Excellent condition. Apply to Clarence Bird, R. R. 5, Belleville, 962-6985. D1-3t

TV Towers, Rotors

And Antenna, New and Used Sales and Service
ALL WORK GUARANTEED
Free Estimates at No Obligation
Terms Can Be Arranged
Radio Equipped
CALL

Quinte Antenna Service
R. R. 2 Belleville
962-8509
Owned and Operated by Bill Bowler

N29-3t

NEW OIL-FIRED FURNACES AND duct work. Free estimates 968-8217 Je10-ev-th-tf

ONE PAIR
ICE FLOODING CARTS
45-Gal. Capacity
Offers to
Purchasing Agent
CITY HALL
Belleville

D1-2t

FOR SALE

HOCKEY EQUIPMENT, PANTS, gloves and helmet, 1 year old, 962-6011. D2-3t

BLACK PERSIAN LAMB COAT with black diamond mink collar, size 14 to 16. 962-8394 after 6. D2-3t

SANTA SEZ — YOUR CHRISTmas shopping is not completed until you've visited The Gift Shop, opposite Loblaws.

CANDLELIGHT VILAS MAPLE, chesterfield only. Perfect condition, 962-4311 after 5. D2-3t

WOMAN'S COAT, DOUBLE-KNIT suit, dresses, skirts, etc. Sizes 14 and 18. Girl's coat, party dresses size 8 — 968-8416. D2-2t

6 MONTHS OLD, QUARTER horse colt. Best offer, 962-7363. D2-tf

CHILDREN, ADULTS HAIRCUTS 90c. Hairstyling by appointment, 962-0273, Robert's Barber Shop, 396 Front. D2-tf

TWO COLEMAN SPACE HEATers. Cheap for quick sale. Phone 962-9090. D2-3t

ALUMINUM WINDOW 34" X 50". self-storing $18, 968-6680. D2-3t

GIRL'S BICYCLE, RAWLEIGH, 3-speed. One aluminum 6-ft. toboggon with a pad. Two men's winter overcoats, size 40 or 42, light grey and dark green. One grey imitation fur jacket, size 12-14. A small vanity mahogany stain. All articles in excellent condition, 962-4118. D2-3t

MARY MAXIM SWEATER, SIZE 12, $4. Hockey skates size 8, $3. Figure skates size 4 $3. Hockey pants size 30, $1.50. 2 men's nylon jackets size 18 and 40, $3. each. All like new. 962-9326.

ALL KINDS OF DIVING GEAR, including suit, tanks, regulator, etc. Must sell. Phone Trenton 392-7787. D2-3t

RANGETTE, GOOD CONDITION, $15. — 962-6891. D2-2t

2 YEAR OLD FILLY AND YEARling colt. Irish thoroughbreds, Arab cross. Reasonable, 968-7421. D2-3t

1 PAIR USED 750 X 14 SNOW tires, Mounted on Ford wheels. Best offer tonight, 962-3397.

GIFT HUNTING? SEE THE GIFT Centre, 281 Front Street, opposite Loblaws.

Man's Tan Leather Gladstone
TRAVELLING BAG
With SUIT HANGER
New Condition
Reasonable
962-2048

D1-3t

AUTO

'58 FORD

Lic. No. H94217, V-8 Motor, Automatic, Radio.

SALE PRICE $495.
JOHN WELBANKS MOTOR SALES
155 James St. — 962-2320

CENTRE

1961 ENVOY
Deluxe Sedan
LIC. NO. 999989

Finished in factory two-tone Cameo White and Blue flash (no rust) with beautiful two-tone blue interior set off with perfect chrome. Has the economy 4 cylinder motor and standard transmission. The above would make an ideal second car or one for the thrift minded family and has many miles of trouble free transportation at our very low balance of $586.10 or assume low monthly payments with no money down and no payments due until January '66.

Contact The Manager
968-9000 — 968-9300
646 DUNDAS EAST
(Opposite Union Carbide)
Open 9 A.M. 'til 10 P.M.

'59 RAMBLER

Lic. No. H92501, 6 cylinder, automatic, radio.

SALE PRICE $150.
JOHN WELBANKS MOTOR SALES
155 James St. — 962-2320

BERT WINBLAD'S BODY SHOP
145 Humewod Drive
(Just Crossing Pine St.)
Open Daily 8:30 — 6
Bus. 962-8945
Res. 962-3764

S21-ev-tu-th-tf

CENTRE

1959 PONTIAC
Station Wagon
LIC. NO. X7383

Finished in gleaming black set off with perfect chrome and sharp contrasting two-tone dark green interior. Has the economy big 6 motor with an easy operating automatic transmission, custom deluxe built push-button radio, like new low profile white wall tires and other extras. This dual purpose car is in beautiful condition and must be seen and driven to appreciate its true value. At our very low balance of $790.00 or assume low monthly payments with no money down and no payments due until January '66.

Contact The Manager
968-9000 — 968-9300
646 DUNDAS EAST
(Opposite Union Carbide)
Open 9 A.M. 'til 10 P.M

NO MONEY DOWN
'56 MERCURY Hard Top
Lic. No. H94979
SALE PRICE $199.
JOHN WELBANKS MOTOR SALES
155 James St. — 962-2320

AUTO

CENTRE

1960 MERCURY
Monterey, 4-Door
LIC. NO. 139393

Finished in beautiful Fieldstone Tan Metallic with original matching two-tone brown interior. Equipped with the powerful big M V-8 motor, easy operating cruise range automatic custom push-button radio, low profile tires and other extras makes this luxurious built car a real buy at our very low balance of $798.10 or assume low monthly payments with no money down and no payments due until January 1966.

Contact The Manager
968-9000 — 968-9300
646 DUNDAS EAST
(Opposite Union Carbide)
Open 9 A.M. 'til 10 P.M.

'59 CHEVROLET

Lic. No. H7214, V-8 Motor, Radio.

SALE PRICE $89.
JOHN WELBANKS MOTOR SALES
155 JAMES STREET
962-2320

TRY THESE

1961 VOLKSWAGEN
Licence No. L21714
FULL PRICE $595.

1960 ENVOY SEDAN
Licence No. 737175
FULL PRICE $495.

1960 VAUXHALL Cresta
Licence No. H92398
FULL PRICE $495.

1957 VOLKSWAGEN
Licence No. H705775
FULL PRICE $295.

NO MONEY DOWN
No Payments Till January

Doug Welbanks
MOTORS LTD.
(Opposite Bus Terminal)
52 DUNDAS ST. E.
968-9958

'59 PONTIAC PARISIENNE, 4-door hard top, 6 cylinder automatic, white wall tires, radio, A-1 condition, 968-6317 after 5 p.m. Asking $875. N30-3t

'60 PONTIAC LAURENTIAN, SEdan, radio, 49.00 original owner miles. Carefully maintained. 968-5217. N26-6t

1957 MERCURY HARDTOP, RAdio, $125. 962-0482. N30-3t

1959 EDSEL SEDAN IN VERY god condition. One owner and good condition. One owner and 50,000 miles actual mileage. Stirling 395-2333. N30-3t

'57 PLYMOUTH, GOOD CONDItion standard V-8, $150. or best offer. 962-4843. N30-3t

1958 VOLKSWAGEN CUSTOM with radio. Lic. J14037. A real buy at $395. See it and many more at Russell Motors Rossmore Just across the Bay Bridge. Phone 968-5100 D1-tf

1959 VOLKSWAGEN DELUXE, Lic. H91466. This was one of the best years for Volkswagen, and this car will prove just that. Only $595. at Russell Motors, Rossmore. Just across the Bay Bridge. Phone 968-5100. D1-tf

'61 ANGLIA, GOOD CONDITION Phone 962-8072 after 1 o'clock. D1-3t

'57 CHRYSLER SEDAN, WINterized. Good condition. No rust, and can be seen at 292 Ann St. D1-3t

'58 CHEV. SEDAN

Lic. No. H87012, Economy 6 cylinder motor, standard transmission, low mileage, sharp condition.

SALE PRICE $595.
JOHN WELBANKS MOTOR SALES
155 James St. — 962-2320

1959 CADILLAC EXCELLENT condition $1,200.00. Terms may be arranged. 1951 Jeep, 2 wheel drive wagon, $125.00. Phone 392-6751. D2-3t

'52 MERCURY ½-ON, PICK-UP, $175. — 962-7930. D2-3t

'62 JEEP, EXCELLENT CONDItion. Full cab, new battery. Good tires, heater. Reasonable, 968-7421. D2-3t

1959 FORD SEDAN, GOOD CONdition, 968-7874 after 6 p.m. D2-3t

1963 CHEV. 4-DOOR AUTOMAtic, low mileage $2,350. 962-3938. D2-3t

'57 CHEV. GOOD CONDITION. 962-3332. D2-3t

'60 MORRIS OXFORD STATION wagon. Retail value $400. Will sell at $250 or highest offer. Stirling 395-3406 collect. D2-3t

REAL ESTATE FOR SALE

O-N-L-Y $12,500.
MODERN SPLIT-LEVEL
JUST A THREE YEAR OLD

This excellent home features large living room, large bright kitchen, three excellent bedrooms, 4-piece bath. Gleaming oak floors throughout. Excellent basement. Lot 100 x 300 makes this eligible under V.L.A. Present N.H.A. mortgage carries for $71.00 including principal, interest and taxes.

J. A. FAIR
Real Estate Broker
962-0985
TRY A FAIR DEAL AT FAIR'S

REAL ESTATE FOR SALE

$500.00 DOWN

$8,900. full price for this new bungalow, having a full basement and attached garage, 10 minutes drive from Belleville. The owner has moved, so immediate possession can be given.

REDUCED

Today and all this week this 3 bedroom bungalow just 3 miles from Belleville is priced at $8,000. The owner has bought a farm and is anxious to move. There is also a garage. Asking $2,000. down, and $86. a month will carry it.

SACRIFICE

This 3 bedrom bungalow listed at $7,500 is on sale now for just $3,900, but it must be cash. 10 miles to Belleville. This home and garage is less than 10 years old.

BUSINESS LOCATION

One of the best in the City of Belleville. Excellent corner lot on Station St., and a comfortable home also. Priced to sell.

NEW LISTING

396 acres, 250 of good productive workland. 2 modern homes, 3 barns, slab silo and a milk contract. 8 miles from Belleville. Phone for particulars.

B. G. FOSTER
(Broker) — Cannifton
Phone 962-4095
Salesman RALPH SILLS
Phone Thurlow 10-R-5

D2-3t

RETIREMENT HOME

Here's the answer in house comfort for the man about to retire, or for the small family, located on East Bridge St., convenient to shopping, transportation and churches, on a lot beautifully landscaped and fenced. This bungalow contains 2 bedrooms and a nicely finished basement with extra toilet, the living room and dining area have wall to wall carpets, the kitchen has lots of cupboards and the house has been newly decorated throughout. Attractively priced and well financed for a home in this area.

EAST HILL

Older type home located in best residential area of East Hill. Of brick construction, containing 4 bedrooms and sun lounge suitable for additional bedroom, double living room, and breakfast room easily convertible to large kitchen, full basement with forced air gas heating. Wall to wall carpets in living room and entrance hall, also in hall on upper floor. The lot is attractively fenced with a brand new double garage. The down payment is reasonable and the monthly payment is less than rent.

WEST HILL

Attractive 3 bedroom 1½ storey frame with brick and angel stone front, 30 ft. living room, 4-piece bath and bedroom on main floor, large modern kitchen with lots of cupboards, full basement with laundry tubs, forced air gas heated, large lot with paved drive, well landscaped. Inspection by appointment only.

FRANK S. Follwell
REALTOR
400 Front Street
Phone 968-6795

IF NO ANSWER CALL . . .
W. OLIVER 968-5896
J. J. HIBBARD 968-7819
K. D. SHARPE 478-6912

$1,100. DOWN
$86. A MONTH

Here it is! The change you have been waiting for. A 1½ storey home in the East End that features 3 bedrooms, big kitchen, large living room, 3-piece bath, finished "rec" room, shade trees, fenced lot and close to schools, buses and churches. A real buy that won't last.

HOME WITH COMMERCIAL PROPERTY

Lovely 3 bedroom home with big 'L' shaped living and dining room, full basement, modern kitchen and 3-piece bath, located on No. 2 Highway on a lot 100' x 300'. Excellent opportunity to start your own business at this location. Full price only $12,500. Call

962-8181
J. E. McKinney
Realtor

BARRONS Restaurant Picton

See this profitable restaurant seating 32. Statement available.

962-5136
GR 6-2221 Doug Grant Realty.

REAL ESTATE FOR SALE

D. J.
WHALEN
Real Estate Limited
231 FRONT STREET

NEW SUPER LISTING

One of the finer homes on Smith Crescent, East Hill, Centre of Schools, Shopping Plaza, Y.M.C.A. Library, Churches, etc. Modern brick bungalow attached garage, recreation room with fireplace, large kitchen, large living room, L shaped dining room, 3 bedrooms, 1 — 4-piece bathroom, vanity and glass shower doors in ... area 1 — 1-piece down. ... foyer entrance. Beautifully landscaped. Truly a dream home, owner transferred. Act quickly on this fine home.

MAKE AN OFFER

Bungalow, stucco with garage, paved drive. George Street. Hot water heating, oil furnace, fireplace close to downtown. Will consider any reasonable offer. You must see it to appreciate. Call us now for appointment.

WAITING FOR YOU

This lovely 3 bedroom home on Linton Park Road in the very centre of schools, churches, shopping centre, recreation etc. Reasonably priced for quick sale owner transferred. Don't hesitate Call now.

OFFICE: 962-4528
IF NO ANSWER CALL
JACK DIAMOND
968-9280
OPEN EVENINGS TILL 9 P.M

C. D.
CROSBY
INSURANCE & REAL ESTATE LIMITED
42 BRIDGE STREET EAST
Belleville, Ontario

FOUR BEDROOMS

Spacious four bedroom home on east hill with large living room, dining room and kitchen. Extra large recreation room. Carport and paved drive. Well landscaped lot.

On the west hill we have a very gracious home that has everything. Large living room, dining room, attractive kitchen and two baths. Close to downtown and shopping. You can have immediate possession of this lovely home

If you would like some extra income, this tri-plex would give you lots of room for your own family and two extra apartments to rent. We'd be glad to show it to you.

— Evenings Call —

TED SAUNDERS	962-1126
LYLE STORTTS	962-3060
LES LENNOX	962-1810
THEDA MILLER	968-9670

GORDON
WOODS
Real Estate Broker
Member of the Belleville Real Estate Board
150 FRONT STREET

GOLFDALE

a very pleasant street and we offer for sale this modest priced bungalow, ideal for a retiring couple or a small family, 2 bedrooms, spacious living room, modern kitchen, full basement, good sized lot and well landscaped.

BERTRAM BOULEVARD

3 bedrooms in this well located cape cod bungalow plus the attic is finished into one large room, about 12 years old, exceptionally well kept. Modern kitchen. Large living room, full basement with oil furnace. We are open for offers. The owner will take a modest down payment and hold one easy mortgage for the balance.

50 ACRES

with a 4 bedroom brick farm home, modern kitchen, bath and furnace. Close to the city, good sized barn.

$300.00

down payment on new homes. Why Rent. SEE US.

OFFICE 968-6471
OPEN 'TIL 9 P.M.
IF NO ANSWER CALL

PHIL RAY	968-7339
NELSON BURSHAW	962-7069
GORDON WOODS	962-8217
GORDON DETLOR	962-4174

WOULDN'T IT BE NICE

To move right into this 4 bedroom 2 storey older home before Christmas? You still have time. Spacious kitchen with plenty of cupboards, living room with fireplace and dining room make for loads of room. Conveniently heated with hot water. Low down payment and monthly payments of only $83. Interested? Then please call

TOM
DUTTON
REAL ESTATE
962-9279

V.L.A. PROPERTY

House, Small Barn & 3 Acres
$7,500.00

7 miles from Belleville in Sidney Township. Can be purchased as a V.L.A. small holding or purchased privately. For appointment to inspect write —

VETERANS' LAND ACT
Box 729, Belleville, Ont.
D1-3t

PRIVATE — SIX ROOM STUCCO house in Point Anne, 962-1848. D1-3t

REAL ESTATE FOR SALE

DUPLEX

Side by side duplex — Central location — Full price $8,900.00.

WEST HILL

2 Storey Family Home — Forced air heating — modern kitchen — separate dining room. Asking price $10,500.00.

$9,000.00

2 bedroom bungalow — modern kitchen 12' x 14' — easy to maintain aluminum siding. Central location.

FIREPLACE

IN THE EXTRA LARGE LIVING ROOM. 3 bedrooms, divided basement, treed lot, east end. Asking Price $14,900.00.

W. J.
McCormick
Realty Ltd.
89 Station Street
PHONE 962-5397
OPEN EVENINGS 'TIL 9 P.M
Member Belleville Real Estate Board

BRAND NEW STANLEY PARK GARAGE

The only new house for sale in this exclusive area. A large clay brick split level home. Living room has cathedral ceiling and fireplace. Kitchen has an abundance of cupboards. There is a 4-piece tiled bath with full vanity. This home is above average in every way. Possession immediate.

WEST SIDE 2 YEARS OLD $104. MONTHLY

Includes taxes. Three bedroom bungalow with full basement which would make ideal rec room. Large living room, large eat-in kitchen, tiled bath. Landscaping and decorating done. Just move in and enjoy living. Owner transferred.

ONLY $10,900.00 BRAND NEW

Only 2 minutes out of town. A 3 bedroom bungalow with full basement. Large living room, bright kitchen with lots of cupboards. Forced air automatic heating. A real buy for sure!

GERALD
JOYCE
REALTY LIMITED
374 FRONT ST.
PHONE 962-5326

BARBER SHOP

Solid brick dwelling, set up as a barber shop. Building has two dwelling apartments, barber chairs, sinks, mirrors, in an excellent location.

Apply
A. M. RAYBURN
Real Estate Broker
Tweed, Ontario
D1-2-3-9-10-11

MONEY TO LOAN

LOWER
MONTHLY
PAYMENTS

With A Mortgage Loan
For Any Property
New or Old
In or Out of Town

EXAMPLE

Borrow	A Repay	B Monthly
$1,700	$19.66	$33.59
2,000	23.12	32.31
3,000	34.68	59.27
4,000	46.24	79.02
5,000	57.80	98.78

- Loan amounts unlimited
- Plan A. 10 yr. repay plan
- Plan B 5 yr. repay plan
- Interest rate at 7%
- Other mortgage plans from 1 to 25 years

CALL
HERBERT SIMROD
realtor mortgage broker
962-4281
282 Coleman Street
Belleville
N10-tf

IMMEDIATE
1st and 2nd
MORTGAGE
LOANS

ARRANGED ANYWHERE ON BRICK, INSUL. BRICK FRAME HOMES AND FARMS

Long Term Low Monthly Payments

IF YOU NEED MONEY
- To consolidate debts
- Pay off existing mortgages
- Or mortgage coming due
- Home improvements
- Any worthwhile cause

CALL IN OR WRITE
392-9225
111 DUNDAS ST E.
TRENTON ONTARIO
MORTGAGE
FINANCING
SERVICES
OF PETERBOROUGH
416 - 418 WATER ST
PETERBOROUGH
745-0281
Members Ontario Mortgage Brokers Association
S17-tf

ALTERATIONS

FUR COATS SHORTENED ALSO Borg and fabric. Will pick up and deliver 962-7633 N1-1m

TENDERS

NOTICE

Tenders will be received by the undersigned for the purchase of any or all of the following school rooms:

Bateman's School — Concession 11
Brown's School — Concession 8
Sory's School — Concession 14
Tenders close December 10, 1965.

A. O. Reid,
Rawdon T.S.A. Board.
Secretary-Treasurer.
Stirling R. R. 3.
N24-10t

NOTICE

FOR
—VIGOROUS
—EXPERIENCED
—CAPABLE
—RESPONSIBLE
Representation
On Council
RE-ELECT
Alderman
Douglas
Boyle
For Information and Transportation
Call 968-6791

NOTICE

I, Harry C. McGowan, R. R. 6, Belleville, will not be responsible for any debts contracted in my name, on or after this date, Nov. 30, 1965, without my written signature.

Harry C. McGowan.
N30-3t

NOTICE

According to the American National Safety Council who have stated that snow tires provide 36% better traction than conventional tires, but studded snow tires wear 136% better.

Canadian Tire has Canada's No. 1 snow tire which is available with the new Tunston Studs. No money down nothing to pay till Feb. 15th. Available at both locations, 510 Dundas Street East, 348 Coleman Street.

N30-D2-7-9-14-16

NOTICE TO CREDITORS AND OTHERS

IN THE ESTATE OF JOHN GERALD LALONDE, Railway Trainman, deceased.

All persons having claims against the estate of the above-named deceased, late of the City of Belleville, County of Hastings, who died at the City of Belleville, County of Hastings, on or about the 6th day of July, 1965, are hereby notified to send to the undersigned on or before the 17th day of December, 1965, their full names and full particulars of their claim. Immediately after the said date the estate will be distributed having regard only to the claims of which notice has been received

Dated the 30th day of November 1965.

TEMPLE & RUSSELL,
15 Campbell Street,
Belleville, Ontario,
Solicitors for the Executrix.
D2-9-16

NOTICE TO CREDITORS

IN THE MATTER of the Estate of Harry Henry Mason late of the City of Belleville in the County of Hastings, deceased.

All persons having claims against the above - named Harry Henry Mason, deceased, who died on or about the 20th day of July 1965, are hereby notified to furnish particulars thereof to the undersigned solicitor for the Administrator on or before the 27th day of December, 1965, after which date the assets will be distributed having regard only to the claims of which notice has been received.

DATED at Belleville this 23rd day of November, 1965.

By William Argue, Q.C.,
236½ Front Street,
Belleville, Ontario.
Solicitor for the Administrator.
N23-D2-9

REAL ESTATE WANTED

WANTED LISTINGS
GUARANTY TRUST
Homes — Farms — Cottages
Also Apartments to Rent
Office: 968-6711
Evenings Call

MRS. KAY SMITH	968-5140
CLIFFORD D. RAY	962-6661

N30-D2-4-6

TRADE SCHOOL FOR MEN AND WOMEN

A HIGHLY-PAID FUTURE

In just a few months you can have a highly-paid career, with independence, and the chance to create something beautiful every day of your life. PAUL POGUE BEAUTY SCHOOLS will train you to be a hair-stylist, cosmetician, salon manager. Your talent is developed under personal guidance No advanced education required Call or write.

PAUL POGUE BEAUTY SCHOOLS LIMITED
2237 Yonge St., Toronto
Telephone 487-2107 or
249 Queens Avenue, London
Telephone 439-0101

RENTALS

USED SKATE
EXCHANGE and
SHARPENING
"We Rent Most Anything"
QUINTE RENT-ALLS
112 Front St. — Ph: 962-9456
N20-2w

DRESSMAKING

DRESSMAKING, ALTERATIONS by experienced seamstress. Orders attended to promptly. 968-8563. D1-3t

● BUSINESS DIRECTORY ●

ACCOUNTANTS

PAUL EDWIN FLEMING
Chartered Accountant
At the Four Corners
30 BRIDGE ST. E.
Belleville, Ontario
968-6393
Jy11-tf

JOHN D LEWARS
Chartered Accountants
217 Pinnacle Street
Belleville, Ontario
Phone 962-4952
Jy3-1y

GEO. A. WELCH AND COMPANY
Chartered Accountants
173 Church Street — Belleville
962-4591
R. IRVINE, C.A.
M. J. STOTESBURY, C.A.
Ottawa - Cornwall - Picton
Pembroke
N1-1y

KENNETH J. SODEN
Public Accountant
Auditors
27 CAMPBELL ST.
Belleville, Ontario
962-2949
S7-1y

T. A. MACHOLD
Public Accountant
Auditor
117 FRONT ST.
Belleville, Ontario
962-4621
S1-1y

ARCHITECTS

WATSON AND WIEGAND
Architects
219 Front St. — Belleville, Ont.
Mr24-1y

BUSES

BUS SERVICE TO TRENTON AND AIR STATION
Leave Belleville
Daily Exc. Sunday and Holidays
8:45 a.m.
10:55 a.m.
12:05 p.m. Sat. Only
2:00 p.m.
4:10 p.m
5:35 p.m.
7:50 p.m. Friday & Saturday only
9:45 p.m. Friday & Saturday only
BUSES LEAVE BUS TERMINAL
43 DUNDAS ST. E — 962-3193
Chartered Coaches
RATHBUN BUS SERVICE LTD.
Trenton, Ont. — Phone EX 2-3833
Ja7-1y

CEILINGS

ACOUSTIC TILE CEILINGS
Specialists in suspended ceilings makes a unique decorative sound control combination, ideal for alterations to stores, offices or commercial buildings.
FREE ESTIMATES
PEACOCK PLASTERING SERVICE LTD.
962-7375
Au20-3m

CHIROPRACTOR

ROGERS RIEDEL, D.C.
218 Church St.
962-3276
N19-3m

CONCRETE

W. DANFORD & SON
All types Concrete Work
Machine Trowelling
Residential and Industrial Repairs and Alterations
Backhoe Work
Trenching and Back Filling
Phone 968-5622
D6-1y

CONSTRUCTION

EDGAR H. BELL CONSTRUCTION
General Contractors
82 HARRIETT STREET
Custom Homes — Alterations
Back-Hoe — Repairs — Trenching
Light Grading — Haulage
Sand and Gravel — Top Soil
Shop Work
FREE ESTIMATES
Office & Shop 962-6170 Residence 962-6170
O12-3m

COPYING SERVICE

BYERS XEROX
COPYING SERVICE
• Bulletins • Contracts • Letters
• Reports • News Items
• Documents • What-Have-You?
YOU PRODUCE IT —
WE REPRODUCE IT!
Any Number
Prompt Confidential Exact
Mail Orders Accepted
182 Lingham St. — Belleville
968-5060
N23-1m

DEAD AND DISABLED FARM STOCK WANTED

B & D DEAD STOCK REMOVERS
Ship direct to us your nearest dead stock dealers — this means the fastest service and the BEST PRICE in the business
Phone Collect Tweed 478-2713
BILL ELSON (Owner)
Lic. 348-C-63
Higher Prices Paid
Mr12-tf

BURRETT FUR FARMS
Ship direct to a Fur Farm for top price for dead or crippled farm stock. Up to $25.00 according to size and condition even higher for large crippled horses.
Cash Payment
Guranteed Satisfaction
Phone long distance Zenith 6-6550
(no charge to you)
or Belleville (collect) 962-2031
Dept. of Agric. Licence 351-C-63
D14-tf

DEAD STOCK SERVICE

WE PAY CASH
For Dead, Old and Crippled farm Stock
PHONE COLLECT
Peterborough — 742-3827
NICK PECONI
Gov. Lic. No. 303-C-64
O15-tf

DIAPER SERVICE

DIAPER SERVICE
DIAPER HOME LAUNDRY SERVICE
FREE PICK-UP and DELIVERY
968-6034
Ap15-tf

DRESSMAKING

DRESSMAKING
and
ALTERATIONS
REASONABLE
RATES
962-8496
D1-1m

FILTER QUEEN

FILTER QUEEN
Authorized
SALES AND SERVICE
All Work Guaranteed
Phone
J. CUNNINGHAM
Trenton 392-3061
N12-tf

FLOOR FINISHING

EARL DARRAH
Dial 968-6078 — 30 Bridge St. East
Sanding Machines and Floor Polishers for Rent
Expert Installation on Mastic Rubber Tile and Marboleum Floor
— Free Estimates —
Ap20-tf

LUMBER

ROLLINS LUMBER LIMITED
487 Dundas Street West
Phone 968-6493
OPEN SATURDAYS
'TIL 5 P.M.
N18-tf

MIMEOGRAPHING RUBBER STAMPS

THE JAMES TEXTS LIMITED
183-185 Front Street
PHONE 968-6775
Fast, efficient work covering all needs. Reports, Circular Letters Statements, Clubs, Lodges Churches etc One day service on all types of Rubber Stamps Numbering Machines and Supplies
Ja12-1y

MUSIC SCHOOLS

KAMMER ... OF MUSIC
Offers
Private ins... for Guitar, Uke., Banjo, Mandolin, Trumpet, Trombone, Clarinet, Sax, Accordion, Drums, Voice, Etc.
We Rent Instruments
CHARLIE KAMMER
Musical Supplies
284 Front St. — Belleville
PHONE 962-6378
My15-1y

RUBBER STAMPS

All Kinds of Rubber Stamps "Custom Made"
"The Way YOU Want It"
24-Hour Services Available at
O'NEIL SALES LIMITED
115 Front Street
THE JAMES TEXTS LIMITED
179-183 Front Street
BARRATT'S STATIONERY
328 Front Street — 962-8193
Belleville, Ont.

SMALL APPLIANCE REPAIRS

RIVER SIDE
Sales & Service Centre
Small Appliance Repairs Service
All Makes and Types
Pick-up and Delivery
Fast Service for Home and Farm
PHONE 962-6638
RIVER ROAD
Corbyville
N2-3m

SERVICES

PIPE THAWING
Line Weld Approved Method
24-Hour Service
HARRISON WELDING
Plainfield, Ont.
Phone Thurlow 23-R-2
D1-3m

DRY WALL CONTRACTOR
Ask For Estimates
B. SMITH
8 Highview Crescent
Belleville
962-8120
O19-3m

VACUUM CLEANER REPAIRS
HOOVERS A Speciality
Genuine HOOVER Parts
Hoses To Fit Most Cleaners
H. CAMPBELL
Booth Radio — 968-5783
Free Pick-up & Delivery
In City
S14-tf

ROOFING & EAVESTROUGHING
Roofing of all kinds
Flat Roofs A Speciality
All Work Guaranteed
And Reasonably Priced
GEORGE BAILEY
962-2768
My27-tf

MALCOLM BROS.
FLOOR AND WINDOW SERVICE
COMPLETE HOUSECLEANING
968-9286 or 968-8274
Je23-1y

FITZGIBBON CONSTRUCTION LTD
Asphalt Driveways, Loam
Sand Fill, Crushed Rock, Gravel
Bulldozing, Grading
FREE ESTIMATES
962-3906
My6-tf

SERVICE STATIONS

JIM TEBWORTH'S
TEXACO SERVICE STATION
495 West Dundas Street
962-6142
Open Every Night & Every Sunday
Lubrication — Gas — Oil Diesel
Mufflers and Tail Pipes
Minor Repairs
CUSTOM SNOWPLOWING
Personalized Service
Guaranteed Workmanship
Jc14-1y

TILES

We Supply and Install
CERAMIC WALL and FLOOR TILES
Phone For Free Estimates
BELLEWOOD LUMBER & BUILDING SUPPLIES
445 Dundas Street East
Belleville
Phone 962-4381
N15-tf

TV SERVICE

TELEVISION & RADIO REPAIR SERVICE
All Makes
BOB JAMES TV
962-6337
479 DUNDAS ST. WEST
2 Doors East of Westgate Plaza
N6-3m

HOPKIN'S RADIO & TELEVISION REPAIRS
24-Hour — 7-Day Service
TV Rentals — Low Rates
Antennas, Towers, Rotors
New and Used TV's
REPAIRS TO ALL MAKES
107 STATION — 962-3259
S28-tf

HASTINGS ANTENNA SERVICE
New and Used Antennas
Towers and Rotors
Free Estimates
All Work Guaranteed
DAN NOYES
968-3031
Au24-3m

TYPEWRITER

THE JAMES TEXTS LIMITED
Prompt and Efficient Repairs on All Makes of Machines
Typewriters and Adding Machines for rent
183-185 Front St. — Ph: 968-6775
Au3-60-1y

UPHOLSTERING

MATTHEWS UPHOLSTERING
BAYSIDE
Trenton 392-8034
N10-1m

WELL DRILLING

GEORGE H. CHALK
R. R. 6 — Napanee
Wells for Home, Farm & Industry
For Prices and Terms
PHONE 354-3616
D2-tf

WATCH REPAIRS

EXPERT WATCH and JEWELLERY REPAIRS
By Experienced Watch Makers
Members Canadian Jewellers Association
Satisfaction Guaranteed
A. E. WONNACOTT
278 Front Street
Over Geen's Drug Store
962-0742
Mr1-tf

YACHT BROKERS

SAILING CRAFT
CRUISERS and
Buying or Selling
Consult
QUINTE MARINE
Napanee
Area Code 613-396-2339
O29-tf

PETS FOR SALE

GERMAN SHEPHERD PUPPIES mostly black with some brown. Will keep till Christmas. Males $20. Females $15. 962-2693. N30-3t

BEAGLE AND WALKER CROSS male pup 2½ months. Should be good hunter. Also small black female pup. Phone 962-6069 N30-3t

FOUND

LARGE WALKER HOUND, DIXon Lake area. Tattoo on right ear. 962-5779. D1-3t

CHRISTMAS TREES

CHOICE QUALITY SCOTCH pine and spruce any size, located at 327 MacDonald Avenue, also beside Woolworth's Store at the Shopping Plaza, 968-7038. Free delivery in city limits. Arthur McColl. D2-16t

HUNTER HOLDS NOSE

Polar bears have been seen to hide their black noses, the only uncamouflaged part of their bodies, when stalking prey.

CHRISTMAS GIFT GUIDE! SHOP NOW!

ALL THIS WEEK
HALF PRICE SALE
Shop Early For Best Selection
SAVE
MONEY

Deluxe Tape Recorder
Reg. $19.95
Christmas Special $12.88

Children's
SKI POLE SETS
Reg. $1.29
Christmas Special
69c Pr.

Combination Deluxe
Perculator and Carafe
Reg. $5.98
Christmas Special
SPECIAL $2.98

Tellime WRIST WATCHES
A Good Assortment
Calendar Watches
Reg. $12.95
Early Shopper Special $8.88

Zippered OVERNIGHT BAG
Strong, Durable and Attractive
Reg. $2.49
Early Shopper Special $1.49

Deluxe
CARVING BOARD
Complete With Chrome Fittings
Reg. $3.98
Early Shopper Special $1.98

SAVE $4.00
OVEN TOP KETTLE
By Universal
Double Chromed, 2-Qt. Capacity
Complete With Cord
Reg. Price $12.88
Christmas Shopper Spec. $8.88

CHRISTMAS ALBUMS
Stereo and Hi-Fi
A Good Selection
Reg. to $1.79
Christmas Shopper Special 79c
(Limit one to a customer)

Shaving Lotion by
"PHILISHAVE"
Pre-shave and after shave
Reg. $1.50
SALE AT 59c

Inflatable
PINK ELEPHANTS
Lovely soft Plastic, colorful and durable, about 24" high
Reg. $2.98
Early Shopper Special at $1.99

Inflatable
RUBBER DOLLS
16" High — And Real Cute
Reg. $1.29
SALE PRICE 39c

Rubber DRAIN BOARDS and TRAYS
Assortment of Colors
End of Line Clearance
Reg. to $1.98
SALE PRICE 49c

Corurov
SLIP COVERS
Reg. Value $3.98
SALE PRICE $1.49
Fit 2 Door Coaches Only

Attractive Chrome
"Golf Club"
Style Bar Sets
Reg. $4.49
Christmas Shopper Special $1.49

Zippered
CARRY-ALL BAGS
Two-tone, Sturdy Vinyl
With Full Zipper
Reg. Price $2.98
Shoppers' Special $1.69

LADIES' SHAVER
"Shick" Crown Jewel
Whisper Quiet, Durable and Very Attractive
Reg. $16.95
Early Shopper Special $10.88

COFFEE CARAFE
Very Attractive
Complete With Stand
Reg. $2.98
SALE PRICE $1.98

— SAVE $4.00 —
ELECTRIC RAZOR
"Shavex" Classic
Complete With Zippered Bag
Reg. Price $16.88
Christmas Shopper Spec. $12.88

NOTHING TO PAY
UNTIL FEB. '66
USE OUR CONVENIENT
LAY-AWAY PLAN
BUDGET TERMS
AVAILABLE
Cash Discount Coupons
Available At Both Locations
Canadian
Tire Corp.
348 Coleman Street
and 510 Dundas E.
(Next to Woodland Cleaners)
D29-4t

REGISTERED WEIMANER PUPS 4 months old. Reasonable. Apply W. J. Butcher, 173 Belleville Rd., Napanee or Phone 354-3790 after 5. D1-4t

2 BOXERS, NOT REGISTERED, 1 male and 1 female. 962-5927. D1-3t

Buy Her A
Kelvinator Custom
DELUXE DISH WASHER
$259.95 — We Deliver
JOHN LEWIS CO.
265 FRONT ST.
968-5525
D1-4t

RECORD GIFT
CERTIFICATES
For Any Value
Always Good
ROLUF'S LIMITED
227 FRONT ST.
962-6161
N29-23t

POODLE AND DOG LOVERS

Does your pet have that hang dog look? Then have him groomed and outfitted in the latest canine fashions at —

KARLSTON KENNELS
Carrying Place Road
392-4423 By Appointment
N15-tf

BARRETT'S
WEEKEND
SPECIALS

Here's A Wonderful Christmas Present for that "Special" Someone!

Beautiful new piano, full scale 88 note, art walnut finish, for just $595. with trade. If you don't have something to trade, drop in to see us just the same! Reconditioned Mason-Risch styled by Henry Herbert, with bench, only $249.

New scale Williams wonderful tone piano, all completely reconditioned by Bruce Sills, a very fine instrument for church or school, priced at $189.

THIS CHRISTMAS FOR ENDURING PLEASURE GIVE GIFTS FOR THE HOME.

Barrett's
FURNITURE
101 CANNIFTON RD.
968-5231
D2-3t

SEE
THE AMAZING
UNDERWOOD
Portables
3 Models To Choose From
UNDERWOOD LTD.
385 FRONT STREET
We Service What We Sell

THIS CHRISTMAS
Outfit Your Horse With The Finest In Blankets And Fittings From
THE TACK SHOP
At THRASHER'S FEEDS
350 COLEMAN ST.
"Free Parking"
968-9369
D2-9-16

Number one Pool Tables 4' x 8' size, complete with cues, snooker and billiard balls.
$199.00

Children's Pedal Cars and Fire Wagons. Clearance Sale of Stock.
$19.95

BUD GILL'S
APPLIANCES
283 Coleman St.
PHONE 962-3483
(Formerly Deline's)

KEESHOND PUPPIES, LITTLE silver teddy bears from champion lines. Must be seen to be appreciated. Phone Trenton 392-4881. D2-tf

TEEN FASHION DOLL CLOTHES, little sister, etc. Well made. Very reasonable. Good selection now for Christmas. 962-2948. N29-6t

For Your
Hubby's Hobby
Give SNAP-ON TOOLS or GIFT CERTIFICATES
Contact: JIM CHAPMAN
Authorized Dealer
962-8280
D2-3t

Soviet Experts Teach English To Those Asleep

By JOHN BEST

MOSCOW (CP) — Soviet experts report some success in a field that has long intrigued man—teaching a person while he sleeps.

Tape recordings were used to teach English to an experimental group of 35 at a Moscow boarding school.

The course lasted 35 days and was followed by an examination. Two students received marks of three, the rest got fours and fives. In the Soviet grading system, three is satisfactory, four good and five excellent.

During the course about 1,000 commonly-used English words and expressions were learned. The newspaper Uchitelskaya Gazeta (Teachers Gazette) says:

"They had been learned so thoroughly that people who had not known a word of English before this could speak freely now, using colloquial words."

The recordings lasted one hour each night of the course. They were preceded by 15 minutes during which the students (who included teachers, scientists and engineers) read over the lesson before falling asleep.

Leonid Bliznichenko, a phonetics expert at the Ukrainian Academy of Sciences, explains there are five stages in sleep: drowsy state, light or superficial sleep, medium deep sleep, deep sleep and very deep sleep.

CALLED HYPNOPEDIA

"In the first three states . . . individual brain cells, the so-called watch centres, are in a state of wakefulness. At such a time the brain can receive and master information. . . .

"Such a state continues for about an hour after sleep sets in, and then begins again about an hour before the person awakens."

The process of slumbertime schooling is called hypnopedia here. Its proponents say it's not hypnosis but merely an accidental method of instruction—one that accelerates and facilitates the study of subjects in which mechanical memory is important.

"One of the chief conditions for successful study is good, normal sleep," says Bliznichenko. "That is why we absolutely insist on the fulfilment of certain demands respecting daily schedule and diet: the student must go go sleep at the same time every day, eat supper not later than two hours before bedtime, eat no chocolate or spicy foods, drink no coffee or cocoa at night."

Bliznichenko denied the possibility of brain disturbances resulting from hypnopedia. Examinations had shown that neither functional changes nor additional fatigue arose.

RHYME SPANS CENTURIES

The nursery rhyme, London Bridge is Falling Down, may refer to a Danish attack on the English capital in the year 1013 AD.

Thurlow Voters
Put New Vitality and Interest On the Council
10 YEARS SCHOOL BOARD EXPERIENCE
"COME TO ME WITH YOUR PROBLEMS"
A VOTE FOR ME
BORDON FORSYTH
IS A VOTE FOR YOU

New Zealand Navy Meets Embarrassing Misfortunes

AUCKLAND (CP)—The Royal New Zealand Navy, a service with a fine record and proud traditions, is writhing with mortification over a series of misfortunes.

Its dismay is the greater because it feels it has been given a hopeless task in carrying out a formidable program of operations with wornout ships so decrepit that they would have been scrammed long ago by many navies.

Troubles began early this year when the 16-year-old frigate Rotoiti was condemned as not fit to go outside sheltered waters because of serious deterioration in her hull. Soon after a sister-ship, the Pukaki, also was found to be in poor shape and not worth refitting.

To fill the gap, the navy was forced to bring out of retirement a 23-year-old minesweeper given by Australia to New Zealand 13 years ago as no longer useful to the Australians, and kept in mothballs in New Zealand since. This slow and venerable craft was pressed into service as a training ship.

Meanwhile, a number of New Zealand naval ratings, lacking seagoing ships of their own, were sent to southeast Asia to man British minesweepers helping in the defence of Malaysia.

'VOYAGE OF MISERY'

The crowning indignity came when the flagship of the New Zealand navy, the cruiser Royalist, began steaming back from the Far East after a period of attachment with British vessels there.

The crew of the Royalist called high marks for efficiency during the Far East tour of duty and in exercises with an American fleet won a rating of "outstanding" for gunnery.

However, the 23 - year - old cruiser was second hand when acquired by New Zealand from Britain and, like the frigates before her, was nearing the end of her useful life. She was due to be phased out in 1966, but did not quite last the distance.

On the way back to New Zealand she sprang a leak and had to be repaired at Hong Kong. Then off the Solomons came complete disaster. Severe salt water contamination got into engines brought the ailing cruiser to a halt. She wallowed helplessly in the tropical swell for several days until a relief tug was able to take her in tow.

Later a New Zealand supply ship delivered engineering supplies which enabled the Royalist to be repaired sufficiently to limp home under her own steam. But she will not go to sea again.

FRIGATES TOWED

While the Royalist was under repair, another New Zealand's superannuated frigates were under tow in the Indian Ocean and narrowly escaped by Hong Kong scrap merchants.

The total strength of New Zealand's navy today is a wartime operational role now cut down to two modern frigates.

Another 1,400-ton built in Britain and the government has been negotiating to borrow an ended fleet of a striker. This sent

But the recently-retired chief of the defence staff, Sir Peter Phipps, has warned that even the new ships will be in grave danger of breakdown within 12 months if they are worked as hard as at present. Even if the gates are being run at war pace in the meantime," he said.

The whole situation is given point to a bitter comment some time ago by Defence Minister Dean Eyre that New Zealand had tended to rely for defence on Britain "when in grave danger and on Americans when in peril" and

OOKPIK

ARCHIE

'LIL ABNER

JOHNNY HAZARD

BRINGING UP FATHER

MARK TRAIL

THE GIANTS!

PENNY

BC

BLONDIE

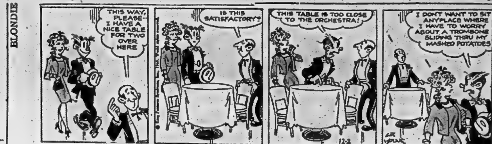

HI AND LOIS

POGO

Astrological Forecasts

By SYDNEY OMARR

For December 3

ARIES (Mar. 21 — Apr. 19): All indications encourage initiative, originality and independence. Cycle continues high. Stress personality and appearance. Encourage new contacts. Accept creative challenge.

TAURUS (Apr. 20 — May 20): Secrets apt to be disclosed. Act on available information. Realize limitations of friend or associate. Don't tie yourself down to one who lacks all facts . . . or intelligence.

GEMINI (May 21 — June 20): Excellent evening for social activity. Spotlighted are friends, hopes, wishes. Act to fulfill aspirations. Good-sized party would be fine idea. Your personality sparkles.

CANCER (June 21 — July 22): You may be called upon for "extra duty." Don't brood. Check details. Realize you are able now to elevate prestige. Discovery possible which lifts you further toward ultimate goal.

LEO (July 23 — Aug. 22): Find the why of things. Don't be satisfied with superficial indications, answers. Good lunar aspect highlights knowledge, travel. Gain through publishing, advertising, written word.

VIRGO (Aug. 23 — Sept. 22): Push forth views. No time to be shy. Many look and observe. Material gain likely if you are confident. Mate or partner could come up with investment opportunity. Be alert!

LIBRA (Sept. 23 — Oct. 22): Important to guard against fatigue. Pace yourself. Study potential. Utilize innate sense of timing. Carefully weight various considerations. One close to you needs quiet reassurance.

SCORPIO (Oct. 23—Nov. 21): Key is accomplishment. Pieces fall into place. Pattern becomes clear. You are able to move with confidence. Your directions are made known. You can gain cooperation from basic sources.

SAGITTARIUS (Nov. 22 — Dec. 21): Fine for making announcements. Your interests, influences can spread. Opportunity for wide appeal exists. Personal magnetism rating high. Member of opposite sex due to aid.

CAPRICORN (Dec. 22 — Jan. 19): Innovation connected with home comfort, convenience is spotlighted. Welcome advice from family members. Accent domestic harmony. Exciting contact indicated.

AQUARIUS (Jan. 20 — Feb. 18): Apparent dilemma exists. Specific duties may require your presence . . . but desire for journey, relief from routine looms large. Work out intelligent compromise. Friend can aid.

PISCES (Feb. 19 — Mar. 20): Study Aquarius message. Keep track of possessions. Get full value for money. Fine for im- don't be afraid to spend on clothes, self-improvement.

IF TODAY IS YOUR BIRTHDAY . . . you possess delightful sense of humor . . . you are quite sensitive to feelings, needs of others. Would make fine nurse, doctor or teacher.

• • •

Cycle high for Aries, Taurus. Special word to Sagittarius: Pursue romantic interests. Don't hide light under bushel.

ACROSS

1 Item on dieter's menu
6 Put teeth to work
10 Without real value
14 Poplar
15 Part
16 Within: Prefix
17 Units of inheritance
18 N. American lake
19 Coiffurist's concern
20 Attacker
22 Son of Zeus
23 Fused material
24 Impart knowledge
26 Feminine name
29 Wield blue pencil
31 Three-toed bird
32 Tradesman's entrance: 2 words
34 Vancouver ------
38 Opposed: Prefix
39 Just released
41 Length x breadth
42 Took it easy
45 Belonging to heraldry
48 Show grief
49 Sign of grief
50 Having low humidity
51 Store employee
55 Male animal
57 Green Mtn. Boys' leader
58 Make thin
63 Cut of meat
64 Highly-regarded person
65 Pan-American -----
66 Noun ending
67 Number
68 Something that happens
69 —— and skittles
70 Active person
71 Prancer's boss

DOWN

1 Kind of legend
2 Lincoln and Ribicoff
3 Special piece of glass
4 Shanking like — ——: 2 words
5 Wanted
6 Product of ingenuity
7 Cape ——
8 Choice part
9 Small
10 Kind of traffic
11 Pineapple
12 One with no common sense
13 Pert. to Norway
21 Eur. beach resort
22 Garden flowers: Colloq.
25 The gods
26 Piece of structural steel
27 European
28 Drama sections
30 Deal with
33 City of Ontario
35 Dry
36 At hand
37 ---- City, California
40 Contestant at 65 Across
43 Land of shamrocks
44 Color
46 Spouse
47 Fruit (Pl.)
51 Man's name
52 Unattended
53 Unit of bread
54 FCC or CBC jurisdiction
56 Tropical fruit
59 Musican's concern
60 Word of agreement
61 Omar's product
62 This: Sp.
64 State: Abbr.

Yesterday's Puzzle Solved:

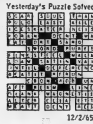

12/2/65

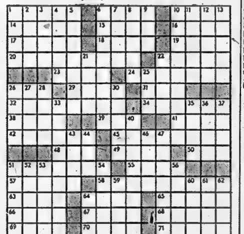

REWRITE OLD STANDARDS

GILLINGHAM, England (CP) Rev. Wolf Muller, 37, thinks most of the hymns in the hymnbook have lost their meaning because the language is archaic, so he wrote three modern-style hymns. "If there has been any criticism it has been from the younger people who would like to see me take the modern theme even further," he said.

VOTE
CHARLIE
BRISTOL
FOR
Public School
TRUSTEE

HEY KIDS! THEY'RE HERE!
THE FAMOUS
BOBBY HULL
SKATES
AND EQUIPMENT

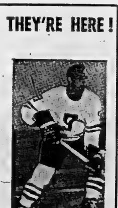

TRADE IN
YOUR OLD SKATES
NO MONEY DOWN
As low as 50¢ A WEEK
BOOTH Radio and Television Ltd
170 Front St. (Opp. City Hall) Dial 968-5785

Mor-Power
SUPER SERVICE
Power-Sealed Dry-Charge Guaranteed and insured for 30-months of active duty. Equal to or better than original equipment.
6-Volt — Fits most Chev. 1940-54; Dodge, 1935-55 (most); Plymouth, 1939-55; Pontiac 1949-54 (20-22 series), and many others.
DRY CHARGE 11.95 With Trade
To fit Ford prod. (most) 1940-54—Add $1.50 to above price.
12-Volt — Fits Chev., 1955-65; Chrysler prod. (most) 1956-65; Pontiac 1955-65, and many other late models.
DRY CHARGE 14.45 With Trade
To fit Ford prod. (most) 1956-64—Add $2.00 to above price.
INSTALLATION 50¢

KEYSTONE Dry-Charge BATTERY WITH TRADE
6-Volt 6.95
12-Volt 9.95
INSTALLATION 50¢
CTC CANADIAN TIRE CORP'N
EXTRA! CASH and CARRY BONUS COUPONS
EASY TERMS to suit your budget
ASSOCIATE STORE
DON HILL LIMITED
AVAILABLE AT BOTH LOCATIONS
MAIN STORE
348 Coleman Street
Dial 968-6701
SERVICE CENTRE
510 Dundas East at Farley
Dial 962-5339

Robarts Makes Pitch for Tobacco Trade

By CARL MOLLINS

LONDON (CP) — British tobacco importers remained cautious about the chances of buying more from Canada after a meeting Wednesday with Premier Robarts of Ontario.

Members of the British tobacco advisory committee, representing major manufacturers here, indicated that any new import commitments must await a decision on how long the present embargo against Rhodesian tobacco is likely to last.

Robarts met committee members on the eve of his return home today after a 12-day visit to Britain. He and advisers from Ontario House conferred for an hour with Sir Alexander Maxwell, chairman of the tobacco advisory committee; E. J. Foord, managing director of Gallaher Ltd., and C.H.Clements, deputy chairman of Imperial Tobacco Ltd. of Britain.

An Ontario government spokesman said afterwards that the meeting produced a detailed discussion of the short-term and long-range prospects of increasing Ontario tobacco sales in Britain.

Robarts said he would be consulting with his agriculture minister, William Stewart, after his return to Toronto before making any further statement.

'IT'S TOO EARLY'

"It is too early to say anything about replacing Rhodesian tobacco," Maxwell said. "We have good stocks on hand. If it becomes necessary to replace the Rhodesian supply, the prospects for Canadian tobacco are as good as they have ever been."

Clements said British manufacturers have stocks of tobacco to last between 18 months and two years after heavy purchases in the last two years.

"Our present attitude is waiting and seeing," Clements said. "Our major sources outside Rhodesia are the United States, Canada and India but I wouldn't anticipate whether we shall be making bigger purchases from these suppliers."

Britain last year imported about 250,000,000 pounds of flue-cured tobacco, including about 85,000,000 pounds from Rhodesia and 39,000,000 pounds worth about $20,000,000 from Ontario.

Before meeting tobacco importers, Robarts paid a brief courtesy call on Conservative Leader Edward Heath and addressed a meeting of British and Canadian businessmen at a luncheon.

Melrose

MELROSE — Mr. Allan King is a patient in Kingston hospital.

The fourth anniversary supper of Melrose United Church, held recently was well patronized when more than 400 people ate at the two servings.

Several Melrose ladies besides the delegate (Mrs. Jack Macfarlane for Wednesday and Mrs. Don McLaren for Thursday) attended the two-day Area convention of the Women's Institute held at Club Canara this past week.

Mr. and Mrs. Jim McLaren of Rochester arrived here Wednesday evening, leaving again on Saturday morning. They visited the former's parents, Mr. and Mrs. William McLaren and other relatives while here.

Mr. and Mrs. Elmer Morris and Earl of Bloomfield were guests of Mrs. Roy Badgley last Sunday.

Edward Lazier of Moira Secondary School was among the geography students who visited the museum and city hall in Toronto on Tuesday last.

Mr. and Mrs. Mac Lazier and Mr. and Mrs. Jack Macfarlane spent two days at the Winter Fair. The ladies attended a luncheon in connection with 4-H Homemaking Clubs.

Mr. and Mrs. Wilfred Miller of Napanee and Mr. and Mrs. Newton Thompson, Belleville, were Sunday guests of Mr. and Mrs. Sherry Demille.

A class of 4-H Club girls and leaders sponsored an afternoon tea at the home of Mrs. Roy McLaren on Saturday afternoon. Despite unfavorable weather a large crowd gathered and enjoyed the program. Mrs. A. English spoke on Food Customs in Denmark. Excellent work is being done with the girls of the community, as evidenced by the dainty sandwiches and cookies provided for this event.

JUMBO EATS MUCH

An elephant eats 200 pounds of food a day and drinks up to 50 gallons of water at a time.

Rite-Way

"NAME BRAND" — DISCOUNT PRICED

499 EA.

"Universal" Stainless Steel
ELECTRIC KETTLE
Automatic re-set switch. Boils in minutes. Sparkling stainless steel . . . a quality gift.
Compare at 6.95

677 EA.

"CORNING WARE"
6 CUP TEAPOT
"PYROCERAN" brand glass—ceramic material retains heat. Easy to clean.

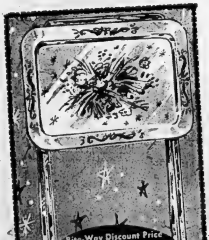

Rite-Way Discount Price
99¢ EA.
King Size Single TV TRAY
Compare at 1.79
LIMIT 2 PER CUSTOMER
Assorted patterns in full 16 x 22 King Size heavy gauge steel. Great for home entertaining.

A.

B.

C.

D.

YOUR CHOICE
7.97 EACH
Values to 11.95

(A). "SAMSON DOMINION"
TOASTER
Automatic! Thermostatically controlled. Modern styling. Hinged crumb tray. Chrome with black plastic handles.
Rite-Way Discount Price 7.97 ea.

(B) "DANBY" AUTOMATIC
DEEP FRYER
Thermostatically controlled! Heavy Aluminum pot. Bright chrome with black base. Full 6-quart capacity.
Rite-Way Discount Price 7.97

(C) "SILEX"
STEAM IRON
Famous quality — speedy, lightweight. Easy to read fabric dial. Also Wash'n Wear Settings.
Rite-Way Discount Price 7.97 ea.

(D) "WELLER" Dual Heat
SOLDERING KIT
Includes 100/140 watt dual heat gun, 3 soldering tips, tip-changing wrench, soldering and flux brush and solder. In carrying case
Rite-way Discount Price 7.97 ea.

"Samson Dominion" Tots'n Travel
HAIR DRYER
Rite-Way DISCOUNT PRICE
15.47 EA.
Compare at 18.95
Multiple Heat Control! Fashionable new luggage type travel case. Transparent base and washable drying hood.

"Samson Dominion" Fixed or Portable
FOOD MIXERS
Rite-Way DISCOUNT PRICE
12.73 EA.
Compare at 17.95
Dual Purpose mixer! Use complete with its own bowl and stand . . . or use as portable mixer. Three powerful speeds. Push button release of Double Chrome beaters. Large 8" bowl.

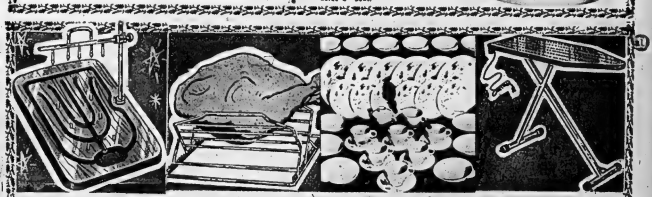

CARVING BOARD
Rite-Way Discount Price
3.33 EA.

TURKEY PLATTER
Rite-Way Discount Price
1.88 EA.

20pc. MELMAC SET
Rite-Way Discount Price
5.97 EA.

IRONING BOARD
WITH CORD
Rite-Way Discount Price
5.77

DUNDAS ST. W. (HWY No. 2) Formerly known as the TRENT ROAD BELLEVILLE ACRES OF FREE LIGHTED PARKING

Hope For Viet Nam Peace Talks Quickly Wrecked By Alo of Russian Attitude

JOHNSON CITY, Tex. (AP)—The possibility of a multi-nation peace offensive on Viet Nam became doubtful today.

The hope was triggered Thursday when British Foreign Secretary Michael Stewart proposed that his country and the Soviet Union take the initiative in setting up a conference aimed at achieving a ceasefire.

State Secretary Dean Rusk, following a four-hour conference with President Johnson, then announced that the United States is prepared to attend almost any Southeast Asia peace conference.

This was the Johnson administration's direct response to the Stewart suggestion, made over live television in Moscow and thus interpreted as possibly indicative that the Russians were interested.

But today, Stewart told a Moscow press conference that the Soviet viewpoint on Viet Nam "does not, at present, seem to open a door" toward settlement.

Asked if Russian Foreign Minister Andrei A. Gromyko reacted sympathetically to the suggestion, Stewart replied:

"No, I don't think he did . . . he simply insisted that the Soviet Union has no authority to negotiate."

The earlier glimmer of hope for peace talks followed by scant hours Johnson's own first significant pronouncement on Viet Nam since his Oct. 8 surgery. Addressing by telephone top business leaders in Washington, Johnson said from his ranch at Johnson City:

"I have said it before. I say it again now. This nation is ready to talk, unconditionally, anywhere, with peace as our agenda. Peace will come because it must come."

Rusk flew to St. Louis after his meeting with Johnson and told a Press Club dinner that "somebody's going to be hurt" if the Hanoi government doesn't turn toward peaceful settlement.

Stewart's Moscow suggestion was that the Soviet Union and Britain, as co-chairmen of the 1954 Geneva conference that worked out a settlement in Viet Nam, join in setting up a new conference with the hope of arranging a quick ceasefire.

Rusk was asked after his meeting with Johnson for his reaction to the Stewart proposal.

"We have indicated for some time," he said, "that we would be prepared to attend a conference on Southeast Asia, or any component parts of it."

Rusk noted that Hanoi and Peking "have indicated they consider the Geneva convention is the suitable machinery, rather than such agencies as the United Nations."

In view of this, he said, the attitude of Britain and the Soviet Union—stated plainly in Britain's case and perhaps implied in the other by the mere fact of Stewart's television appearance—"will be quite important here."

THE INTELLIGENCER
Founded 1834
Merged in 1930 with
The Ontario, founded 1870

The Intelligencer

Authorized as Second Class Mail
Post Office Department, Ottawa

BELLEVILLE, ONTARIO, FRIDAY, DECEMBER 3, 1965

7c Per Copy

THE WEATHER

Saturday: Mainly cloudy and cooler. Low 30. High 36.

Zambia May Seek Outside Troops

TIE-UP IN CANAL — Ships are tied up above lock 6 of the Welland Canal after the freighter Ferngrove ran aground in heavy winds Wednesday. The Ferngrove was freed by tugs Thursday morning. Thirty-three ocean going vessels still above the Welland Canal will be able to clear the St. Lawrence Seaway if the weather holds up. (CP Wirephoto)

Sixty Ocean-going Ships Have Chance To Clear Seaway Before Winter Sets In

By THE CANADIAN PRESS

Warmer weather Thursday at Montreal gave an estimated 60 ocean-going ships a good chance of clearing the St. Lawrence Seaway before the winter freeze-up.

The water temperature at the Quebec port was 34 Thursday, 1½ degrees warmer than Wednesday. On Dec. 2 last year, the water temperature at Montreal dropped to 32 and ice began to form.

High winds have also plagued the ships, both in the St. Lawrence locks and the Welland Canal.

Three locks in the St. Lawrence system were closed Wednesday because of gales but opened again Thursday.

The Welland Canal also opened again Thursday after tugs freed a freighter that had been blown on to a mud bank.

The ship that had been grounded, the Norwegian freighter Ferngrove, cleared Port Weller, at the Lake Ontario end of the Welland Canal, late Thursday afternoon. Behind it in the canal were 17 ships, 13 of them ocean-going.

At anchor in Port Colborne, at the Lake Erie end of the canal, were 32 ships, 17 of them also headed for the Atlantic.

A spokesman for the seaway authority said some of the ocean-going ships anchored at Port Colborne might be four or five days away from clearing the seaway.

Priority in the canal was given to the downbound vessels, holding back 22 ships at Port Weller awaiting passage into Lake Erie.

Shipping was moving smoothly in the St. Lawrence locks. Altogether, some 20 ocean-going ships moved out of the seaway Wednesday night and Thursday.

The Montreal locks, set to close at midnight tonight, will be kept open on a day-to-day basis as long as weather permits.

The Welland Canal is to close Dec. 15.

Canada's Satellite In Path

By BOB MacKENZIE

OTTAWA (CP)—The orbit of Canada's Alouette II satellite is less than two per cent off its planned path, the Defence Research Board said Thursday.

Since its Sunday night launching at Vandenberg air force base in southern California, Canada's second orbiting spacecraft has had a few shakedown problems. But none was due to the satellite itself.

"We had a few problems due to ground stations but they are essentially cleared up now," said Dave Boulding, satellite controller at the DRB's telecommunications station at nearby Shirley Bay.

Mr. Boulding said latest orbital figures show Alouette II's path around the world takes it to a maximum altitude of 1,850 miles and a minimum of 312 miles, compared to planned figures of 1,866 and 306.

First indications after launching gave the maximum and minimum heights as 1,837 and 329 miles.

"Those would have been acceptable but the new ones are even better," Mr. Boulding added.

While actual orbit has not

(Continued on Page 5)

FIRST CALL with Bon Wicks

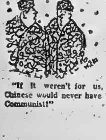

"If it weren't for us, the Chinese would never have been Communist!"

Laidlaw Lumber Company To Open Warehouse Here

One of Canada's largest wholesale lumber distributors, R. Laidlaw Lumber Company, is opening a giant warehouse in Belleville early in 1966.

Mayor Jack Ellis announced today that Laidlaws will operate a 13,000 square foot headquarters and warehouse in this city's Industrial Park in the northeast section of the city. This is the fifth firm to purchase property from that area.

The Belleville warehouse, to be the company's headquarters in eastern Ontario, will operate on a lease-back basis. The company expects construction to start January 15 and be ready for occupancy by April 1.

Company officials are coming to Belleville next week to discuss the proposition. They plan to contract a local firm to build the single-storey $100,000 warehouse and are negotiating with the CNR for a spur line into the plant.

Most of the material will come into the plant by rail and be shipped out by truck. The company is locating in Belleville in an attempt to service this part of Ontario that has been too far from their closest plants in Ottawa and Toronto to offer complete service.

City officials have been negotiating with the company for two months before the deal was finalized.

Laidlaw's Belleville warehouse, which, due to it being a distribution centre, will not employ many people, will be the company's 10th warehouse. They have others spread throughout Ontario, Quebec and Manitoba. Established since 1871, Laidlaws are the biggest lumber distributors in Ontario, employing a total of 425 person.

Today's Chuckle

From a motorcycle handbook: "To retune engine — This operation should be entrusted to our service stations, as it requires special fools."

Weather Worries Spacemen

CAPE KENNEDY, Fla. (AP) Weather, the bugaboo which has plagued many U.S. man-in-space shots, remained the only question mark today as Gemini 7 astronauts Frank Borman and James A. Lovell Jr. made final preparations to start off Saturday on man's longest space venture.

Space agency weatherman E. A. Amman reported he is concerned about a fast - moving trough of rainy weather going across the southern United States toward Florida.

Amman said he hopes the trough will pass through before Saturday's scheduled 2:30 p.m. EST blastoff of the Titan II rocket and the Gemini spacecraft.

Borman, an air force lieutenant-colonel, and Lovell, a navy commander, are scheduled to circle the globe for a record 14 days.

On the ninth day, Dec. 13, the Gemini 6 astronauts, navy Cmdr. Walter M. Schirra Jr. and air force Maj. Thomas P. Stafford are to blast off from the same launch pad and attempt to rendezvous and fly in formation with Gemini 7. The two space ships are to conduct a series of close-in manoeuvres

(Continued on Page 3)

THE TEMPERATURES

	Max.	Min.
Today	45	35
Year Ago	27	22
Rainfall Trace		

THE WEATHER

Synopsis: Milder air that spread into southern Ontario Thursday now covers the whole of the province. Rain across the lower lakes will end by this afternoon with more rain or showers tonight as cooler air advances southward.

Saturday will be cloudy with a few sunny periods and cooler over most of Ontario with another storm approaching the Lake Superior area late in the day.

de Gaulle Appears Shoo-in

By PETER BUCKLEY

PARIS (CP)—The brief but pointed campaign for the French presidency ends tonight with President de Gaulle and his five opponents making a final plug on the publicly owned TV network for the voters' favor.

Campaigning is forbidden Saturday. Voting takes place Sunday throughout France and its overseas territories, with more than 28,000,000 eligible voters being called on to decide who will be president of France for the next seven years.

The presidency, with its formidable powers, is the only issue on the ballot.

The fact that the campaign ends tonight with television broadcasts, except for a few last-gasp public rallies, could help opposition candidates who, in the two weeks they have been stating their case on TV, have been steadily picking up steam.

No one is putting much money on the chances of de Gaulle losing. But a sudden surge of public interest in Francois Mitterrand, the left-wing candidate, and centre-party rival Jean Lecanuet has prompted followers of French politics to speculate what might happen if de Gaulle fails to win Sunday.

MUST GET MAJORITY

If one candidate fails to get an absolute majority in the first vote, a second vote will be held two weeks later, with only the two leading candidates on the ballot.

There is widespread speculation, echoed with alarm in Gaullist quarters, that the 75-year-old president will resign if he fails to win Sunday.

That type of rumor could help de Gaulle by convincing his more reluctant supporters that they must vote.

Some public - opinion polls have shown de Gaulle lacking an absolute majority but these are being taken with a grain of salt.

The speculators are not content with de Gaulle's reaction, however. There are endless discussions about how those who opposed him with their first ballot would vote when faced with Mitterrand as the alternative, with his acknowledged support from the Communist party.

Would Lecanuet's supporters be influenced more by their dislike of de Gaulle or by their distrust of the Communists? What about the followers of

(Continued on Page 13)

80 Abortions Yearly Among U of T Girls

TORONTO (CP) — Spokesmen for a University of Toronto student organization advocating disseminationof birth control information said Thursday night "it may be only a matter of time until a death results" in one of an estimated 80 student abortions performed illegally every year.

President Daniel Cooper and vice-president Joseph Steiner, of University College's Literary and Athletic Society said:

"We believe we can no longer pretend that U of T has no problems in this area. It has been estimated that up to 80 girls at this university have abortions every year.

"Many of these cases may be the result of lack of information on the availability of, and relative merits of, different means of birth control."

Viet Cong Forces Seek Rest

SAIGON (CP) — U.S. planes ranged over North and South Viet Nam, launching heavy bombing raids, while on the ground a lull went on for the third straight day today.

All 13 persons aboard a U.S. marine helicopter shot down by Viet Cong snipers near the big U.S. air base at Da Nang were presumed dead.

The nuclear-powered carrier Enterprise sent up 118 planes on her second day of combat. Spokesmen said 60 structures were destroyed and 65 damaged.

Of the pause in the ground action, a U.S. spokesman said: "We've had these lulls before. We're beating the bushes for the Viet Cong. When they want to start it up again, they can."

Guam - based B-52s roared over South Viet Nam again during the night, hitting three battle-scarred targets with their heavy bomb loads. Two of the sites were near the big abandoned French rubber plantation 45 miles northwest of Saigon where the Viet Cong nearly annihilated a government regiment Saturday.

Another raid was on Chu Pong Mountains towering over the Ia Drang valley of central Viet Nam, where U.S. 1st Air Cavalrymen fought a savage nine-day battle two weeks ago.

Kaunda Insists On Soldiers

From AP-Reuters

LUSAKA (CP) — RAF transport planes and jets landed today in Zambia, but President Kenneth Kaunda said he is not satisfied with Britain's military assistance against Rhodesia, Zambia's white-ruled southern neighbor.

"We want Britain to take over the entire Kariba Dam area, to neutralize it, including the part in Rhodesia," Kaunda told a press conference. "That is where the power installations are."

The British so far have refused Kaunda's demand that their troops invade Rhodesia and seize the dam, which furnishes power to Zambia's rich copper mines.

Commonwealth Secretary Arthur Bottomley, who left Lusaka by air for London after talks with Kaunda, said Britain believes movement of British troops into Rhodesia would result in war if the Rhodesian regime felt itself provoked.

Kaunda said he reserves the right to call in troops from any country to protect the dam spanning the Zambesi River between the two countries.

The president refused to say which power he would call on. He said if he called on the United States, the request

(Continued on Page 13)

Madoc Court Clerk Faces Theft Count

The woman clerk of Madoc magistrate's court today is in Hastings County jail — charged with theft of court funds.

In custody is Marjorie Mary Lahey, 44, clerk and court reporter on the circuit of Magistrate R. C. Jackson for the past five years.

She was remanded in custody early today before Belleville justice of the peace J. Clair Hayes who set bail at $10,000.

Police have refused to divulge any details of the charge and merely say investigations are still continuing.

The count against Miss Lahey formally charges her with theft of Ontario government funds in excess of $50.

Her arrest followed an investigation believed to have started about five weeks ago.

Both Provincial Police and Ontario government auditors have been conducting the probe, with Inspector Archie Ferguson of the OPP Criminal Investigation Branch co-ordinating details of the investigation.

Miss Lahey is a native of Madoc. Police say she will appear for formal remand in Belleville magistrate's court next Tuesday.

Hastings Crown Attorney John Pringle said today he will not personally prosecute the charge against the accused woman. Bruce Affleck, Ontario County Crown Attorney, is expected to conduct the case for the prosecution.

Bilingualism Foes Out-talk Advocates As Commission Holds Toronto Hearing

TORONTO (CP) — Sharply conflicting views on the worth of extending the French language and characteristics across Canada were heard Thursday by the royal commission on bilingualism and biculturalism.

The opponents of bilingualism out-talked the advocates. One argument was that Roman Catholic clericalism in Quebec was trying to spread its influence to the rest of the country.

The commission heard one of the strongest denunciations of bilingualism in its two-year history from the Ontario section of the 5,000 - member Canadian Protestant League. It called for an end to efforts to extend the use of French, which spokesmen called an "imposition" on other parts of Canada on Quebec's behalf.

"We feel there's nothing about French culture that needs to be nationalized," said Rev. Stanley Wellington of Brantford, a Baptist minister who is the league's national secretary. He conceded only that a few songs such as Alouette might rate recognition, but the rest of Quebec culture was "parochial."

The league considered that stressing biculturalism was an attempt to impose French, Roman Catholic characteristics—including church holidays—on the whole country. That was "a violation of the democratic process."

"If Quebec wants to keep its characteristics, that is all right," Mr. Wellington said. "We object the idea of trying to make this part of national life at public expense."

Rev. Jonas E. C. Shepherd, national president of the league and a Presbyterian minister in London, Ont., termed Quebec the "spoiled member of the Confederation family" and said "special privileges" should no longer be extended to one province.

"Every time he hollers, something has to be sacrificed to give him his own way," the minister said. "He wants not equality but superiority."

Co-Chairman Davidson Dunton observed that the league's stand did not coincide with

(Continued on Page 34)

Candidates to Place Views Before Public At Civic Night Meet

Candidates for public office in Monday's municipal election will have another opportunity tonight to place their programs before the public.

The Belleville Chamber of Commerce is holding its annual candidate's night at the Corby Public Library with the speech making to get underway at nine o'clock after the downtown stores close.

But in view of the large number of candidates in the field only aspirants for the mayoralty, public utilities commission and city council will be asked to speak.

Thursday night the Park Dale Ratepayer's Association held their own candidate's night and although there was something less than a 100 per cent turn-out of candidates the various elections issues were well presented.

"Brad" Bradley, manager of the local chamber of commerce, expressed regret that there would not be sufficient time to hear the 26 candidates for public and separate school board at tonight's meeting.

It was emphasized, however, that this year's election for school board members would be by general city-wide vote instead of by the ward system which has formerly prevailed.

In other words, voters from all parts of the city will be entitled to cast their ballots for eight public or separate school board members, instead of voting for candidate running in their own particular ward.

Ex-champion Cheesemaker Will Be Dairy Show Judge

Mr. T. S. Aiken of London Ont., and many times champion cheesemaker at the British Empire Dairy Show in Belleville, will be one of the two judges of the regular cheese classes at this year's dairy show to be held December 8th and 9th.

This year's show is being held at the former Victoria and Grey Trust Company offices directly across Front Street from the city hall.

A former cheesemaker at Belton in Western Ontario, Mr. Aiken is now working for the Ontario Department of Agriculture. As a maker, he won the Belleville cheese show championship more times than any other man.

Other judges for the show will be Mr. Lukes from the Kemptville Agricultural School and J. M. MacMillan grader in charge at Belleville. Mr. J. F. Robinson, chief instructor for Eastern Ontario, will be the judge for the mature cheese classes.

HOLD CONVENTION

As in former years this year's cheese show is being held in conjunction with the annual convention of the Central Ontario Cheesemakers' Association. The convention sessions will be held at the Hotel Quinte next Wednesday and Thursday, with the annual cheesemakers' banquet and dance to be staged Thursday evening at the Club Canara.

One of the features of the dairy show will be the appearance of Ontario Dairy Princess Ruth McKinney, recently returned from a trip to the United Kingdom.

Miss McKinney will appear at the dairy show and will speak at the cheesemakers' convention. She also will be guest of honor at the cheesemakers' banquet and dance.

As has been custom at recent cheese shows, some of the prize cheese will again be offered for sale at the cheese show.

Sales Brisk As New Plates Go on Sale

There wasn't exactly a line-up but business was brisk Wednesday at the auto licence issuer's office on lower Front Street.

Issuer George Olsen said that approximately 140 sets of markers were sold on December 1st, the first day on which the new licences were on sale. Belleville auto markers for 1966 start at J-42051 and for station wagons X-13101.

The new licence plates are blue numbers on a white background, or the reverse of this year's white on blue.

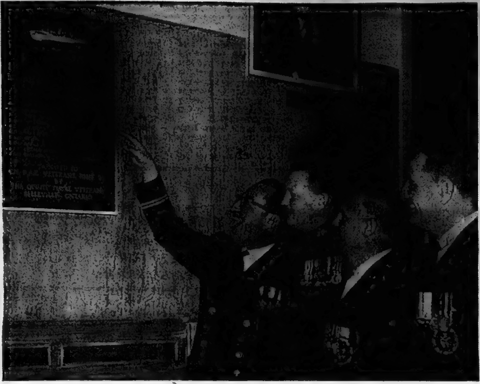

Lieut. T. Summers draws the attention of Major A. Cunningham, John Semark and Jack Boyle to the plaque in memory of the men and ships of the RCN donated to the Belleville ANAF Unit 201 last evening by the Quinte Naval Veterans.

Quinte Naval Veterans Give Memorial to ANAF

The willing integration of the three Canadian Services Armed Forces was explemified Thursday evening as the Quinte Navel Veterans disbanded and in doing so set up a memorial to the men and the ships of the RCN in the Belleville ANAF. Unit 201 club rooms.

Finding themselves in an unusual position, having funds but nothing to do with it, the Quinte Naval Veterans felt a permanent memorial was the answer.

The memorial consisting of three photographs; L/Gen. H.D. G. Crerar, Commander First Canadian Army; Vice Admiral G. C. Jones, C.B., Chief of Naval Staff and Air Chief Marshall L. S. Breadner C.B. D.S.C. and the plaque to the Navy was unveiled in a ceremony conducted by John Semark, president of the Quinte Naval Veterans.

Dedicating the memorial ANAF Padre Brig. B. Bernat Salvation Army, urged the veterans to maintain a patriotric glow and ever remember the comrades who gave their lives that we may live.

Also taking part in the unveiling ceremony were Jack Royle, president ANAF; Lieut. T. Summers, representing the RCN and Sea Cadets; Major A Cunningham, Canadian Army; Wing Commander T. Duff, RCAF, with Jack Lunberg, president Dominion ANAF Command and J. P. Nevins, Ottawa, Dominion Command secretary-treasurer.

Portraits of Sir Winston Churchill and Jack Lundberg were also presented and will be hung in the ANAF club rooms.

In further disbursement of their funds the Navy veterans donated one hundred dollars to the Belleville Sea Cadets for the purchase of a ceremonial sword.

Three Killed In Car, Train Collision

KITCHENER (CP) — Three persons were killed today and three others are in critical condition in hospital here following a car-train collision at a level crossing here.

No names were immediately available. It was believed all six persons were passengers in the same car which was in collision with a CNR. passenger train.

Dead are two children and a woman. The injured include an elderly man, a woman and a child.

YOUTH HITS THE MARK

KINGSTON, Ont. (CP) — In five years of archery, 17-year-old Ray McDonald has graduated from a toy to a $250 competition bow. The young William Tell shoots not at apples but for silver cups and has more than 30 trophies at home already.

Obituaries

JAMES NEIL BENNY
(R.R. 1 Crookston)

Resident of the Crookston area for the past 20 years, but a native of the Cloyne area where he was born 85 years ago, Mr. James Neil Benny died Thursday in Belleville General Hospital. He was the son of the late Mr. and Mrs. Charles Benny.

A retired CPR section foreman, Mr. Benny was a member of Bethesda United Church and was a former elder of hat elder. He was a member of Marmora No. 222 A.F. and A.M., having received his 50-year jewel in the lodge in 1957.

He is survived by his wife, the former Rose Hammond, two daughters, Mrs. E. (Ula) Backus of Toronto, and Mrs. E. A. (Hilda) Rhodes of Ottawa, and a son Earl R. Benny of Toronto. Also surviving are two grandchildren and a brother William Benny of Wowata, Sask.

The funeral will be held Saturday from the MacKenzie Funeral Home in Madoc with interment in Northbrook Cemetery.

WILLIAM C. COX

The funeral of William C. Cox took place Thursday morning from the O'Brien and Rutledge Funeral Home to St. Joseph's Church for Requiem Mass conducted by Rt. Rev. J. A. Carley. Interment was in St. James' Cemetery.

The bearers were Harry Fisher, George Fairbanks, Paul Godbout, Stewart Broomer, James Campbell and David Cox.

MRS. VERA MAY WILSON

The funeral of Mrs. Vera May Wilson was held Thursday morning from the John R. Bush Funeral Home where service was conducted by Canon R.B.D. Wright of Christ Church. The body was forwarded to Toronto for cremation.

The bearers were all sons-in-law, of the deceased - Garrance Bird, Sam Vechter, Alfred Rowbotham, Peter Laskaris, Alf Uens and William Crook.

MRS. FRED E. MEYERS

Funeral services were held yesterday for Edna M. Meyers, R. R. 5, Trenton, from the Weaver Funeral Home at 2 p.m. tao interment at White's Cemetery. Rev. Fred Love officiated. He was assisted by Rev. J. A. Payton.

Bearers were Curtis Orr, Basil Brooks, Ernest Rush, Harold St. Hilaire, Maitland Harder and Clayton Curtis.

Mrs. Meyers died Monday in Trenton Memorial Hospital. She had been in failing health for the past six years. Born in Murray Township, daughter of the late Mr. and Mrs. Johnson Hope Mikel, she lived her whole life in Sidney Township.

A member of Johnstown United Church Women, Mrs. Meyers is survived by her husband, Fred E. Meyers and one son, Edward Meyers, at home, and a daughter, Mrs. Alfred (Jean) St. Hilaire, R. R. 5 Trenton.

Also surviving are three brothers, Thomas Mikel, Consecon; Lorne Mikel, Irricana, Alberta, and Percy Mikel of Hamilton, and a sister, Mrs. Kenneth (Elda) Stickle, R. R. 5 Trenton. There are four grandchildren, Frederick St. Hilaire, Trenton, and Larry, Durla and Bonnie St. Hilaire, R. R. 5 Trenton, and one great-grandchild, Troy St. Hilaire, R. R. 5 Trenton.

FREDERICK McKEOWN

BONARLAW — Fred McKeown died at his home on Wednesday, December 1st, following a lengthy illness at the age of 74.

He was a son of the late William McKeown and Sarah Eastwood. He was born at Bonarlaw, 12th concession of Rawdon, where he attended school and lived on the homestead until his retirement, when he moved to Springbrook to reside.

He is survived by his wife, the former Alzina Morton and four sons, Leslie McKeown, of Marmora; Donald McKeown of Foxboro; Melville McKeown of Campbellford, and Carl of Victoria, B.C., and three sisters, Mrs. W. Morrow, Peterborough; Mrs. W. Irwin, Campbellford and Mrs. Kathleen Walsh, Toronto, and three brothers, Thomas of Springbrook, Edward of Bethel, and Alfred of Vancouver ,and thirteen granduhildren.

Mr. McKeown rested at the Howden Funeral Home at Marmora; service was in Springbrook United Church on Friday. Mr. Apps conducted the service. Interment was in the family plot at Mt. Nebo cemetery.

MRS. GEORGE GILBERT VANDEWATER
R.R. 1, Corbyville

Resident of R.R. 1, Corbyville, for the past 65 years, Mrs. Frances Pearl Vandewater died Thursday in Belleville General Hospital. She was in her 84th year.

Born on the second concession of Thurlow township, she was the daughter of the late Mr. and Mrs. John Simpson.

She was a member of Carmel United Church.

She was predeceased by her husband, George Gilbert Vandewater, in 1957.

Mrs. Vandewater leaves two sons, Lyle at home, and Frederick of Toronto.

Also surviving are two brothers and a sister, Harold Simpson, Montreal; Charles Simpson, Plainfield, and Mrs. E. (Margaret) Martin, Sturgeon Falls.

Resting at the John R. Bush Funeral Home. The funeral announcement appears elsewhere in this edition.

MRS. LOTTIE BROWNSON

The funeral of Mrs. Lottie Brownson was held Thursday morning from the O'Brien - Rutledge Funeral Residence to St. Michael's Church, where Requiem Mass was celebrated by Rt. Rev. J. P. Sullivan. Interment was in St. James cemetery.

The bearers were: Martin Jordan, Stephen Garvin, Jack Chappelle, Richard Flagler, Frank Domenico and James Boyle.

Weather

(Continued From Page 1)

for about six hours, perhaps approaching to within inches of each other, with a remote possibility they may touch.

The launch team must prepare the Gemini 6 rocket and spacecraft for firing in a record nine days, a task which normally requires 29.

Flight director Chris Kraft said that if Gemini 6 is delayed, the Gemini 7 flight could be extended to 13 days to give the rendezvous effort a better chance.

IN MEMORIAM

SMITH — In loving memory of our dear grandmother, Ellen Smith, who passed away December 3, 1964.
In our hearts a memory is kept,
For a grandmother we loved and will never forget.
—Sadly missed by granddaughters Marilyn, Judi and Margaret and families.

SMITH — In ever loving memory of a dear mother and grandmother Ellen, who passed away one year ago December 3rd, 1964.
Just a thought of sweet remembrance,
Just a memory, sad and true,
Just the love and sweet devotion,
Of the one who thinks of you.
—Lovingly remembered by daughter Doris, grandchildren Rose Mary, Anne Marie, Paul, Mary Jane.

SMITH — Ellen, who passed away Dec. 3, 1964, in loving memory of a dear mother.
The pearly gates were opened,
A gentle voice said "Come,"
And with farewells unspoken,
She gently entered home.
—Always remembered by daughter Florence and Douglas Watson and family.

CARDS OF THANKS

We wish to express our sincere thanks to friends, relatives and neighbors for the sympathy, kindness and floral tributes shown to us on our loss of a dear mother.
Family of the late Emma Wickens Rooney, (formerly Mrs. E. J. Lidster).

I wish to extend thanks to all the neighbors, friends and relatives for their cards, flowers and candy and their most welcomed visits I received during my stay in Belleville General Hospital. A special thanks to the nurses, 1st East and Intensive Care and to Drs. Russell Bateman, Dr. Bruce Cronk, and the Rev. R. Vessey for his loyalty to me.
Arthur Vermilyea.

I would like to express my sincere thanks and appreciation to my relatives, friends and neighbors for flowers, gifts and calls while in hospital. Also to Dr. R. Bateman, Dr. Totten, Rev. Earle, all the staff on 2nd South and my neighbors who so kindly did my plowing. Thanks again.
Charles Hamilton,
Roslin, Ont.

BIRTHS

CALLAHAN — Margaret and Ken are happy to announce the arrival of a daughter, Elizabeth Lucille on Friday, Dec. 3, 1965 at 5 a.m., weighing 7 lbs., 7 ozs. at the Belleville General Hospital.

DEATHS

VANDEWATER, Mrs. Frances Pearl — Of R.R. No. 1 Corbyville, passed away in the Belleville General Hospital on Thursday evening, December 2, 1965 in her 84th year. Beloved wife of the late George Gilbert Vandewater. Dear mother of Lyle at home and Fred of Toronto. Dear sister of Harold Simpson, Montreal, Charles Simpson, Plainfield and Mrs. E. (Margaret) Martin of Sturgeon Falls.
Mrs. Vandewater will be resting at the John R. Bush Funeral Home, 80 Highland Ave., Belleville from Saturday evening where service will be held in the Chapel on Monday, December 6, 1965 at 1.30 p.m.
Interment, Elmwood Cemetery.
D3-3t

BENNY, James Neil — Of R.R. No. 1, Crookston, entered into rest at the Belleville General Hospital, on Thursday, December 2, 1965, James Neil Benny, dearly beloved husband of Rose Hammond, dear father of Mrs. E. (Eula) Backus, Toronto, Mrs. E. A. (Hilda) Rhodes, Ottawa, and Earl R. Benny of Toronto, brother of William Benny Wowata, Sask.
Mr. Benny is resting at the MacKenzie Funeral Home, Madoc, where funeral service will be held on Saturday, December 4th at 3 p.m. Reverend W. H. Stobbart officiating.
Interment, Northbrook Cemetery.
(Masonic auspices in the Funeral Home, Friday evening at 8 p.m.)

DEVOLIN, Ernest King — Of R.R. No. 3, Madoc, suddenly on Wednesday, December 1st, 1965, at the Belleville General Hospital. Ernest King Devolin, dear beloved husband of Mabel M. Burris, dear father of Mrs. D. (Margaret) Chapman, Cooper, Ont., Mrs. J. (Betty) McMurray, Tweed, Mrs. D. (Carol) Holland, Belleville, Mrs. D. (Dorothy) McMaster, Belleville, James of Queensboro, Robert and Ronald of R.R. No. 3, Madoc, John of Madoc, Keith of Peterborough. Beloved son of Mr. Robert Devolin of Belleville and the late Mrs. Devolin, dear brother of Mrs. G. (Alice) Derry, Marmora, Robert, Madoc, Thomas, Marmora, George, Madoc, Gordon of Belleville, Raymond of Marmora, Grant of Belleville.
Mr. Devolin is resting at the MacKenzie Funeral Home, Madoc. Funeral on Saturday, December 4th to Trinity United Church for service at 1.30 p.m. Reverend W. M. Sedgwick and Reverend D. W. Potter officiating.
Interment, Lakeview Cemetery.
D3-3t

CLOGGED COGS TURN

NEW DELHI (AP) — Mrs. Memo Bai received a letter from the city saying her complaint about water service is being investigated. The letter was mailed May 26, 1962, at a post office two blocks from her home.

RE-ELECT
WHALEN
GEORGE
SEPARATE SCHOOL
TRUSTEE

BIG DISCOUNTS ON MEN'S ELECTRIC RAZORS

– PHILISHAVE –
NEWEST SPEEDFLEX WITH TRIMMER List 34.95 .... 29.66
SPEED-FLEX, List 27.95 .... 24.77
SPEED-SHAVER, List 19.95 .... 17.88
BATTER SHAVER, List 16.95 .... 14.88

SPECIAL WHILE STOCK LASTS!
LAST YEAR'S MODEL
SPEED FLEX RAZOR 21.99

– REMINGTON –
LECTRONIC II, List 39.95 .... 34.49
REMINGTON 25, List 26.95 .... 23.99
REMINGTON Autohome, List 33.95 .... 26.33

– SUNBEAM –
NEW DOUBLE HEAD SHAVEMASTER List 36.00 .... 29.99
SINGLE HEAD SHAVEMASTER List 30.00 .... 24.99
LOW PRICED MODEL, List 24.95 .... 22.11

– SCHICK –
SUPER SPEED MODEL, List 29.95 .... 21.88
MAGNA-POWER MODEL, List 19.95 .... 15.22

A SMALL DOWN PAYMENT WILL HOLD 'TIL CHRISTMAS

Geen's SUPER-SERVICE Prescription Pharmacy
THE HOME OF SUPER SAVINGS
PHONE 962-4551 — FREE DELIVERY
OPEN EVENINGS AND ALL DAY WEDNESDAY
OPEN TONIGHT 'TIL 9 A.M.

Turn on the light.

Open the door.
The Flashlite Key-Tainer* lights up keyholes in the dark without a peep. You can take the flash out if you want to. If you don't want to see the light, we have other Key-Tainers. Some zip open. Some flip open. Most come in lady colors too.
For ladies $4.95 plus tax.
BUXTON.
DUFF'S - DRUGS
"Your Friendly Store"
968-7928

FLOOR SANDING AND FINISHING
GLEN ELLIOT
186 Dufferin Ave. — 962-3880

Look at what's NEW in the '66 Studebaker

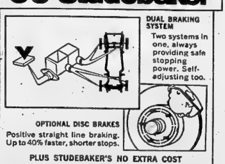

DUAL BRAKING SYSTEM
Two systems in one, always providing safe stopping power. Self-adjusting too.
OPTIONAL DISC BRAKES
Positive straight line braking. Up to 40% faster, shorter stops.
PLUS STUDEBAKER'S NO EXTRA COST "BREATH OF FRESH AIR" FEATURES
VADER'S GARAGE SERVICE

142 NORTH FRONT STREET
962-1491
WATCH THIS SPACE FOR MORE STUDEBAKER FACTS

ORDER YOUR Laura Secord CANDIES NOW

BEAUTIFULLY WRAPPED FOR CHRISTMAS
We are still shipping Laura Secords overseas. Bring in your lists, we supply the Christmas enclosure cards — and your worries are over — we look after everything.
DOLAN THE DRUGGIST
962-3406 FREE MOTOR DELIVERY
OPEN TONIGHT 'TIL 9 O'CLOCK

Story of Books Related At Historical Society Meet

Books are "the distillation of an age," H. C. Greig told members of Hastings County Historical Society at a recent meeting at Corby Library. Mr. Greig, a teacher at Moira Secondary School, together with T. S. Ransom, society president, spoke on the history of books, both before and after the invention of printing.

The oldest books in a great European library are often the freshest looking, Mr. Greig said. Only the highest quality materials were used in their production, and books had tight covers fastened with clasps which protected them from wear and fading. Mr. Greig illustrated his remarks with manuscript pages from books copied by hand during the medieval period. All books of this period were works of art, copied in black letter on vellum pages. Chapter headings and initial letters were rubricated, that is, colored in red ink and decorated with scrolls and flourishes. Less expensive books were turned out by the scribes for scholars who could not afford the price of rubrication. The tedious and expensive work of hand coping a volume priced books and learning out of the range of everyone except churchmen and aristocrats.

BOOKS DOCUMENT TASTE

"The history of modern taste can be documented by collecting Victorian books," Mr. Greig said, in introducing a discussion of the advantages of collecting easily available books from the 1800's.

New technical processes, such as the invention of wood pulp paper made, books cheap and plentiful in the 19th century. The Victorians' faith in progress and their urge to get ahead resulted in the publication of "how to" books, still best sellers on publishers' lists. Books have been the most important factor in influencing public taste from 1830 to the present day. Mr. Greig suggested that beginners in book collecting specialize in the cheap and easily obtained Victorian books which illustrate the changing social standards of the last 150 years.

PRINTING HISTORY OUTLINED

Using early books from his collection, Mr. Ranson outlined the history of printing, invented by Guttenburg in 1450. He compared several of his 16th century volumes with Mr. Greig's manuscripts to show the audience how early printers tried to imitate the hand written black letter manuscripts of the scribes. Fifty years after the invention of printing, booksellers shops had sprung up in the major cities of Europe and one Englishman said in 1610 "The disease of the age is the multiplicity of books."

Newspapers soon appeared on the scene with the first North American newspaper being printed in Boston in 1660. From the fifth edition of The Intelligencer, printed in 1894 and now in Hastings County Museum files, Mr. Ransom read an advertisement for an apprentice in the newspaper office. This could have been the ad that attracted Sir Mackenzie Bowell, who began his newspaper career at the age of 14, and later became editor of the Intel and Prime Minister of Canada.

Mr. Ransom concluded his talk with tips for book collectors and a demonstration of the repair of damaged books.

Battle Scenes Are Recalled To Veterans

Memories of overseas landmarks and European battle scenes, were recalled Wednesday night for members of Branch 99 Royal Canadian Legion when at their monthly meeting they were addressed by Archdeacon A. S. McConnell, of St. Thomas Anglican Church.

Picture slides of Old London, including Big Ben and Westminster Abbey, were shown as well as shots of cathedrals and places of interest where Archdeacon McConnell had been stationed during his period overseas as a wartime padre.

The former padre's picture trip took his viewers through the south of England to New Haven from where the Canadians left for France.

Here, the Archdeacon said, he had asked a man living there what they would have done if the Germans instead had landed their troops at New Haven.

"We would have driven them off," the former padre quoted the man as saying.

This despite the fact the men guarding the coast at the time had only one shotgun between ten men.

"It was spirit such as this that helped to defeat the Germans," said the Archdeacon.

Views of Grosebeck and other continental cemeteries, where Padre McConnell had buried members of his unit, were shown as well as other scenes at Ypres and Vimy Ridge.

Scenes of Scotland, including Queen Elizabeth's Scottish home and pictures of old Irish buildings dating back to the Normans, were included.

Thanks of the Legion members was expressed by Harold Vaughan.

Name Manager For Separate Schools Here

CARL J. CASEY

To keep pace with a rapidly expanding School Program the Belleville Separate School Board, appointed Mr. Carl J. Casey, C. G. A., to the newly-created position of full-time business administrator effective August 16, 1965.

Mr. Casey received his education at Tweed High School and St. Michael's College, University of Toronto. He is a charter member of both the Bay of Quinte Chapter of the Society of Industrial and Cost Accountants of Ontario, and The Certified General Accountants of Ontario. He has filled responsible executive positions in businsse and industry and prior to this appointment was vice-president and comptroller of Deacon Brothers Sportswear, Limited.

He has been associated with the Belleville Separate School Board since first elected a trustee in December, 1953 as Chairman of School Management and Finance Committees and as Board Chairman for three years. He resigned as chairman to assume the duties of secretary-treasurer following the resignation of Mr. T. J. Flurey in September of 1960.

Diefenbaker Says PCs Will Oppose Report

SYDNEY, N.S. (CP) — Conservative Leader Diefenbaker criticized the Fowler committee report on broadcasting Thursday and said his party will strongly oppose implementation of the report when the new Parliament meets in January.

Two Moira School Students Awarded Carter Scholarships

Word has just been received by Moira Secondary School that two of its 1965 grade thirteen graduates have been awarded Carter Scholarships. John English and Robert Probert have been named first and second winners. The Carter Scholarships are awarded to the top three students in the county. Douglas Conley of Trenton is the third winner this year. Both Belleville boys have also been named Ontario Scholars and are now attending the University of Waterloo on full tuition scholarship.

Mr. L. D. Read, principal of Moira Secondary School noted, "We are particularly proud of these boys since these are the first Carter Scholarships awarded to students of our school. While the cash value is not great, the honor of the awards is very gratifying to us all."

JOHN ENGLISH

ROBERT PROBERT

Coming Events

"ARMOUR OF LIGHT," AWARD winning TV play at St. Columba Presbyterian Church, Sunday, December 5, 7 p.m. Part III. "The Speaking Foot."

NEW YEARS DANCE, MASONIC Temple. $3 per person. For information call 962-3606. D3-10-17

SOCIAL EVENING, READ Parish Hall, Sunday evening, December 5, 8.30. Auspices Altar Society. Admission: Adults 50c. Children 35c.

COME TO THE FUN FAIR, ST. George's Mission, Station St., Dec. 4, 6.30. Games, refreshments, Home baked table, Bazaar table. D2-3t

ANNUAL BAZAAR AND BAKE Sale, December 4 at 1 p.m. Location: formerly Doug's Hobby Shop, Front Street. Auspices Church of Jesus Christ Latter Day Saints. D2-3t

ANNUAL BUS TRIP TO TORONTO, Dec. 8. Fare $3.30, leaving Quinte Hotel 7.30 a.m., leaving Toronto 7.30 p.m. Tickets available at Thompson's Cigar Store, formerly Lewis Cigar Store or 962-3993. D2-3t

MUNICIPAL ELECTION, MONday, Dec. 6th and Robert Laughlen would like to serve you as Public School Trustee. D2-3t

TURKEY ROLL, FRIDAY, DECEMber 3rd. Belleville Shrine Club, 51 Highland Ave., 9 p.m. Everybody welcome. D2-2t

KING BALDWIN PRECEPTORY No. 6 will hold their annual Christmas Observance Ceremony in the Masonic Temple, Foster Avenue at 3 p.m., Sunday, Dec. 5, 1965 All Masons and their families are welcome. N26-D1-2-3

PREMIERE SHOWING OF NEW film "House of Toys". Will be shown at Masonic Temple, Saturday, December 4th, 7.45 p.m. Sponsored by Y.F.C. N30-D2-3

HOLY ROSARY SOCIAL EVERY Saturday evening, 8 p.m., K of C Hall Jackpot Jy2-ev-t-s-tf

SOCIAL EVENING, 315 CHURCH St., Orange Hall, 8 p.m. sharp every Friday Biggest prizes in town. Also jack-pot. .S17-ev-f-tf

ELKS SOCIAL EVENING EVERY Friday, 109 Cedar Street, 8.00 p.m. sharp. Extra big prizes. Jackpot Admission 25 cents. Biggest prizes in Belleville. Ja12-ev-fri-tf

"ARE YOU SATISFIED"

THAT NO INDUSTRY HAS AS YET BEEN LOCATED HERE, AND THAT VERY LITTLE HAS BEEN DONE?

VOTE

DON J. WHALEN

FOR MAYOR

Trenton News

By EULA GOSLING — 392-3830

Electioneering Discarded In Favor of Discussion

TRENTON — The sewer surcharge ("a most unpopular tax," to quote Mayor James MacDonald), "Zigman's business with the town"; why the town has hired an appraiser to deal between two town bodies and Jack Bonn's Dundas Street East trailer camp were a few of the subjects discussed at yesterday evening's "Meet Your Candidate Night," sponsored by the Trenton Jaycees.

The candidates met each other, a few Jaycees, a handful of citizens and members of the press — all of whom they presumably knew before. Twenty eight in all attended the meeting. In view of last year's capacity audience at the Jaycees' event, this year's lack of numbers was put down to the fact that there had not been enough advance publicity.

It must have been the friendliest political get-together in history, with nobody "getting mad" at anybody, with those who should have been displaying out and out rivalry treating each other with the greatest of respect. Candidates, who had come armed with speeches, drew long breaths of relief when the meeting dissolved into a discussion group.

Everyone semed satisfied with the mayor's explanation that (a) the town was expropriating Zigman's property; (b) it was to everyone's interests to hire an appraiser to rule on a land deal between council and the board of education; (c) the town was getting the best deal possible by charging Jack Bonn $4 per month, per trailer, in "trailer tax," and (d), if people who now have no sewers are ever going to get them, all water users must continue to pay the sewer surcharge on their water bills.

Eligible Voters' Number Declines

TRENTON — There are 7,097 eligible voters in Trenton this year. Last year, when there were 7,300 eligible voters, 2,600 of them exercised their franchise.

In 1963, when Mayor James MacDonald swept back into power with 1,485 votes to 955 for his opponent R. E. (Roly) Whitley, 2,450 of around 7,000 eligibles got out to vote.

On Monday, all Trenton school children will take home letters, got out by the Chamber of Commerce, urging their parents to get out to vote.

Six Families Find Shelter

TRENTON — All six of the families burned out in the Nov. 25 fire in a Bay Street terrace have found accomodation, according to the latest word from the office of welfare administrator, Gordon Davis. Furniture and clothing have been provided for the grownups and the 26 children involved.

However, one of the mothers has a crying need for two dressers in which to store the children's clothing. Readers who could supply these items may phone Mr. Davis at 392-9244.

Employment Record Better Than in '64

TRENTON — The employment picture in Trenton in November was "better than last year (during the same month), but a little down from October of this year," an official at the National Employment office said today.

In November, 288 men and 311 women were registered for employment at the local office.

Excessive rainfall in November slowed down construction projects, including the minimum security penitentiary at Warkworth, the official said.

Power Failure Being Probed By U.S. Govt.

EL PASO, Tex. (AP) — A power failure that momentarily blacked out four key U.S. military bases and plunged 1,000,000 persons into darkness in New Mexico, Texas, and Mexico has brought a federal investigation on orders of President Johnson.

The two-hour failure, triggered in El Paso, was a small-scale version of the blackout that left 30,000,000 persons in the northeastern United States and southern Ontario without power for up to 10 hours Nov. 9.

Will Be Mid-Month Ere Curling Starts

TRENTON — Trenton curlers are off to a bad start this year.

Curling was scheduled to start at the Trenton Curling Rink, Nov. 1, but the ice-making machine broke down. Sent away for repair, it still refused to operate properly upon its return.

Now it is in operation, but George Moir, club manager, said yesterday it was unlikely curling would start much before the middle of this month.

Rotarians Continue Plans To Build Pool

TRENTON — In view of the many requests received from interested citizens, a statement with respect to the intentions of the Rotary Club to continue with their plans to build a swimming pool has been obtained.

The Rotary Club has reconfirmed this intention and planning is and will continue to go forward. A trust fund has been established and deposits made as previously announced. An original board of trustees is set up consisting of Mrs. W. A. L. MacDonald, Mr. John Downs and Mr. R. N. Smithrim, and confirmation has been sought that all voluntary contributions to the trust fund will be tax deductible.

The Rotary Club intends to approach the town council for a statement as to its own intentions in regard to a pool as soon as the results of the forthcoming plebiscite are known as it believes a pool could well be available by the summer of 1966.

Hasty Pees on Exercise

It's Not an Invasion!

If you are downtown Saturday morning about nine o'clock and are confronted by some fierce looking young soldiers in full regalia, don't worry—they are friendly. It's just the Hasty Pees carrying out a short exercise in congested city conditions before they travel to Camp Picton for their monthly weekend training.

One of the training duties is that of preventing infiltration of an enemy into a defended friendly area.

On Saturday morning several roving and standing patrols will protect the Front Street - Moira River area from infiltration by an imaginary enemy to the west.

Infantry patrols will provide local protection at vital points in the downtown business section, and will ensure no enemy enters via the footbridge.

Simultaneously, two anti-tank standing patrols will locate at the upper and lower bridges to prevent penetration by "enemy" vehicles or armor.

But Santa Claus need not worry. The "enemy threat" will have vanished and the patrols will have been withdrawn to another locale—Camp Picton by ten o'clock in the morning, before the parade is due to start.

The remainder of the weekend will be spent in normal infantry tactics in the vicinity of Camp Picton.

A sports period Saturday night and the annual pre-Christmas pay parade on Sunday afternoon will round out the training.

Panel Will Discuss Sunday Sport, Films

TRENTON — Sunday night, following the evening service, a panel discussion will be held in King Street United Church regarding Sunday sports and Sunday movies. Members of the panel are Paul Tripp and Jack Bonn, for the affirmative and Revs. James Payton and Fred Love for the negative.

COUNTRY STYLE

TURKEY DINNERS

AT THE

STIRK TURKEY VILLA

Dinners Served From 2 to 8 p.m. Sunday

On Reservation Only.

Reservations accepted until 12 noon on Sunday.

PHONE 478-6943 TWEED

1½ miles east of highway 37 at the Roslin turn-off

JOHN R. BUSH FUNERAL HOME

80 HIGHLAND AVENUE 968-5588

THE WAITING IS OVER!

BELLEVILLE IS MOVING AGAIN!!

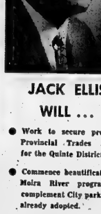

JACK ELLIS WILL ...

- Work to secure proposed Provincial Trades School for the Quinte District.
- Commence beautification of Moira River program to complement City parks plan, already adopted.
- Continue aggressive promotion for more new Industry
- Expansion of present industry.
- Direct City's Centennial Program for 1967.

INDUSTRIAL EXPANSION

- One New Industry (The First in 5 Years)
- Negotiations Under Way with 11 Industries
- 8 Expansions to Present Industries

WELFARE NEEDS

- Survey of Communities Welfare Needs
- Formation of Social Services Planning Council.
- Appointment of Planning Council Director
- 40 Low Rental Housing Units under Construction. Renting Jan. 1st.
- 37 Senior Citizens units at design stage. Tender call January '66.

PUBLIC WORKS PROGRAM

- New Police Headquarters Building
- Public Utility Building Started
- Public Works Building completed
- Completion of Phase one of the Rebuilding of North Front Street
- Rebuilding of Pinnacle Street
- Planned expansion of services and water services to meet Development in the City.

For Information and Cars — CALL 962-9291

RE-ELECT

ELLIS John R. | X | Mayor

Ellis Will Keep Belleville Moving!

THE INTELLIGENCER
Intelligencer Established 1834 — Ontario 1870
Published Daily by
ONTARIO INTELLIGENCER LIMITED
Belleville, Ontario, Canada.
Subscription rates
By carrier 40c per week
By mail to Canada $12.00 per year; 6 months $6.75; 3 months $3.75
By mail to U.S.A $21.00 per year
Authorized as second class mail by the P.O. Dept., Ottawa and for payment of postage in cash.
Member of The Canadian Daily Newspaper Association; Member of The Canadian Press; Member of the Audit Bureau of Circulation

Community Apathy

Last weekend's snowfall at the Lakehead—a monumental 17 inches—and considerable precipitation in this area, particularly from Kingston eastwards along the Seaway, focuses attention on one aspect of centennial planning in Canada—the winter carnival.

It may not have occurred to many, but winter carnivals will be the foremost activity of the 1967 celebrations, which seems only natural in a country dominated so extensively by what is both the most rigorous and most beautiful (unless it be autumn) season of all.

Near at hand the city of Kingston is having difficulty stirring up interest and public support for its fourth winter carnival scheduled for January 28-February 2. Carnival chairman Phil Quattrocchi blames public apathy for last year's poor response and a deficit of $1,000.

The prospects of the 1966 carnival seem only fair. For one thing, only 40 persons showed up at a recent meeting of the carnival committee. And Mr. Quattrocchi's appeals for volunteers to help with special committees were met with silence, so that he stopped asking before half the meeting was over.

Mr. Quattrocchi summed up the situation aptly when he said the city was in the throes of an "indifference cycle." Not only the carnival but a number of other community projects were floundering because of lack of support.

On the credit side, the agenda included discussion of a snowmobile race between area mayors and reeves, a letter from Miss Dominion of Canada offering her services to the carnival committee, and an offer from stock car racers to stage a race during Carnival Week.

Kingston's predicament is one which is duplicted to one degree or another in other communities throughout Canada. Apathy, indifference, call it what you will, is a phenomenon of our day, a concomitant of the affluent society and a blot on society.

Despite such enterprises as the forthcoming centennial, Expo 67 and all that, there is a massive lack of urgency on the Canadian scene today. There is a lifelessness in our communities and a could-not-care-less attitude among high school and university students, not to mention citizens at large. The old pioneering spirit is gone and in its place there is the "indifference cycle" to which Kingston's Phil Quattrocchi alluded.

No community can expect to progress, move with the times, if its citizens are not concerned about its welfare and not prepared to give of their time and energy to support community projects. This applies in Kingston and in Belleville, as it does anywhere else.

Women Propagandists

William Joyce, or "Lord Haw-Haw" as he came to be known, was an Irishman who broadcast German propaganda to British audiences during the last war. Convicted of treason, Joyce was executed after the war. Nevertheless, he had set a pattern in the ways of propaganda that has been exploited ever since in sundry smaller conflicts.

Nowdays the dulcet tones of young women are being heard more and more. In Viet Nam, where women have been taking a prominent part, even fighting alongside the men, both sides have their female propagandists.

In the communist north it is Hanoi Hannah who regales U.S. servicemen with slanted news items on the fighting, reading U.S. newspaper and magazine comments critical of the U.S. role.

By comparison, Saigon Sarah, South Viet Nam's counterpart to Hanoi Hannah, seems to play a less militant part. She plays romantic music for U.S. troops and reads them traditional love poems. No mention, however, of what she beams to the enemy side.

Soldiers who have been warned beforehand about such broadcasts are usually able to resist their blandishments and distortions, so that their morale remains unaffected. As one U.S. army man put it, philosophically: "She (Hanoi Hannah) talks a lot of tripe—but she sounds okay as a doll."

Through the Back Door

In the current issue of the National Geographic Magazine, Lynda Bird Johnson, elder daughter of the U.S President, describes a trailer vacation she and friends made last summer. The journey took them from Arizona to the vast wilderness region north of Lake Superior, on the Minnesota-Ontario border.

Miss Johnson relates how she set foot on Canadian territory, by swimming a lake. "Across from our camp about half a mile was the Canadian shore. Suddenly I felt adventurous and decided to swim there by myself. It had been a long day for canoeing, so I was tired to begin with. I had to take it slowly, but what a great thrill it brought actually to swim from Canada to the United States."

In that primitive region of woods and lakes, Miss Johnson would not have been troubled by customs and immigrations regulations. What an intriguing thought, though: the president's daughter entering Canada by a back door, as it were.

To Your Good Health

Should Watch Calories Of Overweight Infant

By JOSEPH G. MOLNER, M.D.

Dear Dr. Molner: My 2½-year-old daughter weighs 43 pounds and is 39 inches tall. She still takes a bottle of juice at nap and bedtime. Is she dangerously overweight? She eats only an average amount but likes fattening foods better than vegetables. Should I have a thyroid test made? — Mrs. S. V.

• • •

She is very substantially overweight. Whether this is "dangerously" so depends on what one means by danger. There may not be any immediate threat to her health, but there is real danger that she is establishing an eating pattern that will keep her fat all her life, and, according to statistics, will shorten her life. Eating habits start in babyhood.

If you are right in saying that she eats "only an average amount," then the answer to her weight must be that too high a proportion of her food is too rich in calories for her needs.

It seems to me that the answer is obvious. See that she gets her fruits and vegetables first. If she rebels don't make an issue of it. Just stop and wait until the next meal. Children, being logical, get the point very quickly. Indeed, you may encounter no rebellion at all. But be ready in case you do.

Second, substitute lower-calorie foods for some of the things she now eats, particularly deserts. A cookie and some applesauce, for example, are better than cake with frosting. Simple gelatine desserts are better than puddings.

Third, no snacks between meals. Nibbling can knock an otherwise satisfactory diet into a cocked hat. Most decidedly, no candy. Many children are wisely brought up by never tasting candy until they are considerably older than your daughter. They don't need it. If they haven't had it, they don't miss it. But if your girl already has a sweet tooth, you can substitute a slice of apple or other fresh fruit as a treat.

Fourth, you mention that she has a bottle of juice at nap and bedtime. Citrus or tomato juice once or twice a day is a fine source of Vitamin C, but why give her more when it's bedtime?

Fifth, no, I wouldn't suggest thyroid tests on the basis of weight alone, until you've seen what adjustment of her eating habits will do. Glandular disturbances can occasionally be involved, but this is extremely rare as compared to the number of children who merely need guidance in eating habits.

• • •

Dear Dr. Molner: The toes and ball of each foot are numb and hurt to bend, and it is getting worse. I am male, 45, 202 pounds, solid, very healthy otherwise. I began taking a drug to curb my drinking about the time the numbness set in. — M. G. T.

I would suspect that your weight as well as the drug could be a factor. Try trimming your weight - but also tell your doctor about this numbness. He may want to change the dosage of your drug.

• • •

Dear Dr. Molner: I am a 14-year old girl and have not yet started to mature. I have a figure like an 8-year-old. Is there any way I can increase my bustline? I mean, speed up the development. My measurements are 28-24-31. — R. M. K.

Lots of girls are slow in developing, and often the late-blooming ones have the best figures later on. You can have our sympathy right now, because you are impatient and worried, but you shouldn't be and there's nothing you can or ought to do to make Nature hurry.

Just one thought, though: Are you accumulating some excess weight? If so, watch your diet to the extent of eating all you need of the basic foods, but go easy on surplus calories. And get plenty of exercise. Your figure will shape up. Just give it time. In fact your measurements are in the proper ratio for a good figure.

Today in History

By THE CANADIAN PRESS

Dec. 3, 1965 . . .

Samuel Crompton, inventor of the spinning "mule," was born 212 years ago today—in 1753—and was orphaned five years later. His mother made the boy spin a quantity of yarn each day, and aggravation at the imperfections of the Hargreaves "spinning jenny" set him to inventing a better machine. When the machine was finished, in 1779, Crompton operated it in secret, as a private supplier of fine yarn. Industrialists persuaded him to sell its design for £67, embittering the inventor for the rest of his life.

1800—France beat Austria at the battle of Hohenlinden.

1941—Lend-lease aid was extended to Turkey, a neutral country.

First World War

Fifty years ago today—in 1915—the United States announced German military attache Franz von Papen and naval attache Karl Boy-Ed as persona non grata, following sabotage of munitions factories, in fact masterminded by Franz von Rintelen.

Second World War

Twenty-five years ago today—in 1940 — Britain ordered 60 cargo ships from builders in the United States; small groups of RAF bombers attacked Berlin, Stettin and the Ruhr; the Pope urged a Christmas truce.

Tough Nut

Financial Times

Whoever Mr. Pearson chooses as finance minister, he had better be a man of courage and bull-headed determination. He will face very hard decisions, and he will have to make them quickly.

Strictly Personal

Fulfillment Through Selflessness

By SYDNEY J. HARRIS

A college student in California asks me to explain more fully what I meant in quoting Goethe's remark that we can understand others only by delving into ourselves, and can understand ourselves only by observing others.

Most people assume exactly the opposite — they seem to believe that one can get to know oneself better through introspection. But this method has always failed and always must. We can study an object to know it, but when we are both the subject and the object, our quest for self - knowledge is doomed from the start.

To try to understnd oneself through introspection is a never-ending process: there is always a layer beneath the layer, and a layer beneath that. Plunging into the murky waters of "the essential self" is exploring a bottomless sea; and sometimes there is no way up to the surface of life again.

This is not at all what Socrates meant in his famous injunction: "Know thyself." For it is a basic paradox of the personality that we can "know" ourselves only in relation to others; only by expressing ourselves to them, by acting with or for or against them by feeling and moving in response to them, by giving to them, by accepting them.

Many persons believe, erroneously, that psychiatric help leads the patient to "know" himself better; but this is a dangerous half-truth. What such help does is to retrain the feelings of the patient toward himself and others. It releases him from bondage to his unconscious past and enables him to relate to the present more freely and voluntarily.

It is on this "narrow ridge," to use Buber's phrase, that religion and psychiatry meet. For this is what the Bible means when it tells us that a person cannot find himself until he loses himself. To seek for the self, consciously and relentlessly, is always to miss it; it is only when we are able to accept the reality of the other, to make contact with Being outside ourself, that we come closest to our own personality.

For the task of the personality is "to become what it is," to realize its potential, as an acorn becomes an oak tree. And this potential can be realized only by opening oneself to the other; by confronting the here and now, as it were, face to face; by learning that we become what we do; and that there is no "essential" self beyond and beneath this complex of emotions and attitudes and acts and responses.

No man has ever "thought" himself into self-knowledge. No man has ever been able to put down on paper his "real self," as even such candid diarists as Gide have painfully found out. The one thing the eye cannot see is the eyeball.

The Many Faces of the White Man

Kingston Whig-Standard

It is not very often that much sense is displayed when white men discuss Indians in this country. When that happens it is worth noticing. Recently some rare wisdom was expounded by an expert on Indians and Indian education. Father Andre Renaud, an Oblate priest and Professor of Indian and Northern Education at the University of Saskatchewan. What he said should be carefully considered by those responsible for Indian affairs and by all citizens with a conscience.

In the first place, according to Father Renaud, the Indian is basically different from the white man. Indians live in an integrated atmosphere; they are brought up in a climate of love and warmth and are accepted as themselves under all circumstances by their own people. When an Indian works side by side with a white worker and becomes friendly with him on the job, he is puzzled when, at the end of the working day, the white worker puts on his going-home face. White children are brought up to live in different rooms, put on different clothes for different places, and think different thoughts for different occasions. They lack the harmony with their surroundings which is part of the Indian heritage.

Indians, says Father Renaud, are usually considered shifty and unreliable on the ground that they are nomads. But they are no more nomads, we are told, than the many whites who now move about seeking betterment. There is no basic difference between a trailer and a tepee. The Indian is "mobile," he points out, and so are many modern white workers.

When it comes to producing, the Indian considers work as something you do until the job is finished. Then you take time to use the money you get for your work and even, possibly, to contemplate the product of your work. Indians fail, says Father Renaud, to understand the need for producing without let-up in order to accumulate possessions. And the reason for this attitude is that the Indian cannot see the product of his industry since, in modern industrial society, that product is so far removed from the individual worker. The correlation is not clear to Indians and they need help in understanding it.

Father Renaud has developed a specific curriculum to help Indian students. These students, he tells us, are eager to learn and are as intelligent as any students. But they need to be taught in a way that relates what they learn to their actual situation. It is to be hoped that the knowledge and wisdom possessed by Father Renaud will be made use of by our Indian affairs specialists. There is no doubt at all that they are badly in need of help.

Ottawa Offbeat

Canadians Showed Contempt For Multiplicity of Parties

By RICHARD JACKSON
From The Intelligencer's Ottawa Bureau

OTTAWA — Now that the high feelings of the election have subsided, it is interesting to look back at the effect of the minor parties on the outcome.

As is known, the Liberals took almost half of the seats in Parliament, but did so with little more than 40 per cent of the total vote. In fact, the Conservatives and NDP together took close to 55 per cent of the total vote, but together hold only 118 seats in the House.

This is the strongest possible argument, of course, for redistribution to be carried out as swiftly as possible.

Surely the total votes of the parties and the number of seats they hold should come much closer together on a percentage basis.

This might have been the case, even without redistribution, if there had been only two parties running in the election, although voters in some ridings would still not have as great a voice as those in others.

As it was, with New Democrats, Socreds and Creditistes in the running (to say nothing of the odd Communist and two representatives of the Rhino Party), the vote did not provide true majority representation.

In only 61 seats did the winner take enough votes to see to it that all his opponents lost their deposits. (To hold their deposits, losers must gain more than half the number of votes taken by the winner.)

VOTING ANOMALY

On the other hand, there were 17 seats in which no candidate lost his deposit, which means, that more votes were cast against the winner than for him.

A prime example of this is Algoma West, in Ontario, where a recount is being held. Liberal George Nixon took 12,025 votes, Conservative Russell Ramsay got 11,314 and the NDP candidate, Erhart Regier, got 9,564.

That means Mr. Nixon received only 35.89 percent of the vote, yet he won the seat, unless the recount changes the outcome, in which case Mr. Ramsay would be in much the same position.

The percentage varies, but the same holds true in the other 16 such ridings and, to a lesser extent, in more than 100 others.

For instance, the combined votes against Social Credit Leader Robert Thompson would have defeated him if they had all gone to one man. NDP Leader Douglas would still have won, although one of his opponents managed to keep his deposit.

Prime Minister Pearson, Opposition Leader Diefenbaker and Creditiste Leader Real Caouette won true pluralities in their home ridings.

Mr. Diefenbaker and Mr. Caouette both swamped three opponents, while Mr. Pearson turned back two.

All in all, however, the Canadian people showed their dislike of a multiplicity of parties by soundly defeating many of the candidates of the minor parties.

$96,000 LOSS

There were more than 1,000 candidates and 480 of them lost their deposits, enriching the Receiver-General by $96,000.

But out of that total of lost deposits, Liberal and Conservative candidates accounted for only 113 — the Conservatives going down worst in Quebec, particularly where Creditistes won, and the Liberals on the Prairies.

This would appear to indicate that the minor parties find least favor with the voters, who still tend to give the greatest support to the two major parties.

When redistribution is put into effect in the next session of Parliament (hopefully), this attitude should become even more pronounced, spurred on, no doubt, by a general feeling that it is time the country once again had a majority government of some sort or another.

The voters may even have been seeking such a thing this time, because they gave the Liberals and Conservatives together 74 percent of the votes and, with the lopsided distribution, more than 86 percent of the seats in the House.

There is the chance, of course, that the voters may be spared the necessity of throwing the minor parties out.

The Liberals and the NDP are not too far apart in their thinking now and could become closer, while the Conservatives, Socreds and Creditistes all appear to be supported by the body of voters which once voted only Conservative.

Coalitions could solve a lot of problems.

An Old Story Of Neglect

Toronto Star

The plight of the northwest Ontario Indians is general among Indians elsewhere, as repeated surveys and statistics show. In Canada as a whole only one Indian home in eight has running water, fewer than half have electricity, and 16 percent of Indian families live in one-room shacks. Poverty breeds poverty, lack of training and education for jobs perpetrates apathy, and public neglect or disregard compounds the misery.

The situation would be deplorable if the Indians were just a few thousand whose plight had just been discovered. But it is a shameful, utter disgrace. For governments and white people have long known the state to which the Indians are consigned, and one of every hundred Canadian is an Indian.

But a modern society cannot just hand out a few paternalistic services and some money for subsistence and then wash its hands of the problem. The Indians want to help themselves, but they need more help than we've given them to do it in this complex, mechanized world which has destroyed their traditional values and livelihood.

The two basic requirements are adequate housing and adequate education. Ottawa and the provincial government must share responsibility for these.

LOOKING BACKWARDS

GLEANINGS FROM OUR FILES OF BYGONE YEARS

20 YEARS AGO

December 3rd, 1945

Belleville merchants will keep their places of business open for two evenings only prior to Christmas it was decided at a representative meeting of merchants at a special retail merchants' meeting of the Chamber of Commerce.

Appointment of Mr. Jack Sherwood, late of Oshawa and the Royal Canadian Navy, as manager in charge of service, sales and equipment for the James Texts, Front Street, was announced today by Mr. Virgil James.

30 YEARS AGO

December 3rd, 1935

The Municipal elections were held here yesterday and in a four-cornered contest for the office of mayor, Harry Hill, a member of last year's council and chairman of the fire committee during five years, was elected mayor with a majority of 261 votes over his nearest competitor, Ald. William Harvey. The other contestants for the office of mayor were ex-Ald. Woodley and ex-Ald. R. P. White.

For the office of alderman, R. D. Arnott led the polls as he did in his initial election to the council last year. Other aldermen elected were as follows: Harold Armstrong, Glencoe Thompson, T. Y. Wills, J. W. Barlow, Benjamin Safe, Thomas Cushing, Harold B Bateman, Laurie Lewis, Frank Domenico, C. R. Clapp, J. Cliff Baragar and B. Jennings. Daylight saving by-law was defeated by 56. For school trustees R. L. Brown was elected in Murney Ward and Mr. Burley was elected in Bleecke Ward.

40 YEARS AGO

December 3rd, 1925

Mr. Henry Wilton of Kingston was in town today.

Mr. Hillis Fowlie of Franklin, N.J., is here to visit his parents at their home on Charles St.

Mount Pleasant Road, which runs off Alexander Street is to be closed to traffic from Great St. James Street, to the top of the hill. The roadway, which was kept in fair condition at one time, was a favorite hill for sleigh ride parties.

Mr. and Mrs. W. H. Goodwin of Montreal are guests of Mr. and Mrs. Harry Ackerman, Ann Street.

Mr. Ed. A. Thomas is in Toronto to attend the annual meeting of the Ontario Hockey Association. It is likely that the Belleville Club will act on its franchise and put a team in the intermediate series.

50 YEARS AGO

December 3rd, 1915

Mr. C. W. Thompson and Mr. W. C. Farley have been re-appointed auditors for the County of Hastings. Mr. T. Montgomery of Rawdon township, has been appointed an officer to certify to accounts presented by the district representatives of agriculture.

The Hastings County Council has made a grant of $1,900.00 to the 80th Battalion which is in winter quarters here.

Prof. S. E. deChamp of Toronto University addressed the members of the Women's Canadian Club last evening in the auditorium of the high school.

We used to have excellent plays with first class actors at the opera house here some years ago according to our file copy at this time in 1895: "Lewis Morrison and his excellent company will be the next attraction at the Carman Opera House on the evening of December 16th, in "Yorick's Love".

STOCK QUOTATIONS

(Stock Quotations Furnished by Barclay & Crawford)
56 Bridge Street East
P.O. Box 788
Members Toronto Stock Exchange
Belleville Office — Dial 968-5581
Manager, Rae B. Swansburg, B.Sc., B.E., P.Eng.

A.M. QUOTATIONS
INDUSTRIALS — MINES AND OILS

Abitibi 10⅝
Alberta Gas Trunk 38⅛
Algoma Steel 60¼
Aluminum 29⅛
Argus Opr. 12⅛
Bank of Montreal 59¾
Bank of Nova Scotia 67½
Bell Telephone 57
Brit. American Oil 30¼
Brinco 6½
B.C. Forest 23¼
Canada Cement 46
Husky Oil 13¾
Cdn. Chemical Wts. 680
Cdn. Dom. Bank Com. 63
Cdn. Breweries 7½
Cdn. Brit. Alum. 16
Cdn. Tire A. 64
Cdn. Pac. Rlwy. 68⅞
Chemcell 14⅛
Chrysler 55
Clairtone 6
Cons. M. and S. 48⅞
Cons. Paper 38¼
Cons. Gas 14⅝
Crush Intl. 13¾
Distillers Seagram 37
Dom. Foundries 26⅛
Dom. Steel 14½
Dom. Stores 25
Dom. Tar 17⅞
Falconbridge 107
Fleet Mfg. 57
Ford of Can. 156
Gen. Motors 110
Grt. Lakes Paper 21½
Grtr. Winn Gas 26½
Home Oil A 18⅛
Horne & Pitt 285
Imperial Oil 53½
Hawker Sidd 5½
Indus. Accept. 23⅛
Intl. Nickel 98½
Intl. Utilities 30½
Inter Prov. Pipeline 85
Inv. Syndicate A 14⅝
Jeff Lake 23
Jockey Club 5
Lake Ont. Port. 6
Levy 13⅞
Laurentide Fin. A 11¾
Loblaw Co. B 10½
Massey Ferg. 33½
MacM. B. & Powell 26⅝
Mead Johnson (NY) 28½
Moore Corp. 27½
Noranda 51¾
Ogilvie 14¾
Pacific Pete 11
Royal Bank 70½
Salada Foods 11⅝
Shell 19
Simpsons Ltd. 28¾
Steel of Canada 26⅛
Tor. Dom. Bank 61
Traders Fin. A 12⅞
Trans. Can. Pipe 37⅛
Trans. Mt. Pipe 81½
Union Gas 30¼
Versatile 19¼
Wescoast Trans. 22⅝
Walkers 35⅛
Victoria and Grey 15

MINES & OILS

Atlantic Coast 141
Beth Copper 560
Brunswick M & S 15⅝
Central Delrio 10⅛
Calvert Gas 33
Campbell Chib. 710
Can. Tungsten 110
Can. Southern 211
Cons. Morrison 198
Conwest Expl. 765
Copperfields 115
Denison 36¼
Grandue 330
Hastings Mining 241
Hollinger 25¼
Hudson Bay M & S 76
Hudson Bay Oil 18¼
Kerr Addison 855
Mt. Pleasant 54
McAdam Mininm 91
New Hosco 290
New Calumet 75
Northgate 785
O'Brien 107
Opemiska 900
Place Gas 175
Provo Gas 230
Quemont 10⅞
Rio Algom 19⅛
Sherrit 560
Spooner Mines 28
Steep Rock 655
Triad 248
United Comstock 22
United Keno Hill 425
North American Gas 59
Willroy 180
Zenmac 33½
Teck Corp 500

Five most active industrial and mining stock quotations at noon.

INDUSTRIALS

Cdn. Brew 7476, 7½, unch
Seven Arts 6248, 14½, up ⅜
McMillan B & F 5330, 27, unch
Massey 4860, 33½, unch
Cons. Gas 3430, 14¾, down ⅛

MINES

Deldona 433662, 130, up 16
Wilco 354000, 69, up 11
Donalda 151900, 30, up 2½
New Senator 86100, 20, up 2½
Cheskirk 81700, 19½, down ⅛

DOLLAR RATE

MONTREAL (CP)—U.S. dollar in terms of Canadian funds unchanged at $1.07 17-32. Pound sterling down ⅛ at $3.01 5-16.

Toronto Stocks

TORONTO (CP) — Prices were stronger across the board in moderate early-morning trading today at the Toronto Stock Exchange.

In the main list, Seven Arts, which jumped 2⅛ to 14⅛ Thursday, gained ⅜ to 14½. Among other issues Chrysler added ½ at 55 and Greater Winnipeg and Consolidated Paper ⅛ each to 27 and 39.

Banks were also strong paced by Imperial-Commerce which climbed ¾ to 64. Royal was up ⅛ to 70⅝ and Montreal ⅛ to 59⅝ while Toronto - Dominion and Nova Scotia remained unchanged at 61 and 70.

Base metals were led into higher ground with Inco ahead ½ to 98¾ and Noranda and Cominco ⅛ each to 51⅞ and 49 while Hudson Bay was unchanged at 76. Falconbridge opposed the trend, easing ½ to 107¼.

Speculative mining stocks traded less actively than earlier in the week but D'Eldona was still pushing ahead, picking up 6 cents to 1.20. Donalda was up 1½ to 29 cents.

In Western oils, Place improved 6 cents to 1.76, Canadian Export Gas held the line at 2.49 and Pacific Pete added ⅜ at 14⅛.

On index, industrials advanced .15 to 165.69, golds .42 to 160.55, base metals .48 to 83.67, western oils .43 to 103.06 and the TSE index .18 to 156.19. Volume at 11 a.m. was 1,285,000 shares compared with 1,782,000 at the same time Thursday.

Prices moved upward in active trading on the exchange Thursday.

Industrials were led by Distillers Seagram which gained ⅛ to 37¼ and Great Lakes Paper, up ⅜ to 21½. Westcoast added ½ to 23⅛, Simpsons, Stelco and Abitibi ⅛ each to 28⅞, 26¼ and 10⅝. Seven Arts jumped 2⅛ to 14⅛.

Banks registered a strong showing paced by Imperial-Commerce, up 1 to 63¼. Royal was ahead ⅜ to 70⅜ and Montreal and Nova Scotia ⅛ each to 59⅛ and 70.

Base metals countered the general increases with Hudson Bay dropping ⅛ to 76 and Inco ½ to 98¼. However, Noranda managed to add ½ at 51¾ and Falconbridge ⅜ at 108¼.

On index, industrials advanced .27 to 165.54, golds .37 to 160.13, western oils .73 to 102.63 and the TSE index .20 to 156.01. Base metals declined .99 to 83.19. Volume was 5,305,000 shares compared with 5,775,000 Wednesday.

ADVT.

JIM BOWES
The name that means a great deal for that new or used car or truck see me at
Stevenson Ford Sales Ltd.
321 NORTH FRONT ST.
CALL 962-9141

Oscar Wilde's Classic Farce Given Sparkling Presentation

By LINTON D. READ

As Earnest or Algernon might say, "jolly good show"! Another milestone in the undiluating life of the local Theatre Guild was reached last night in its sparkling presentation of Oscar Wilde's classic farce "The Importance of Being Earnest". It has been said of the play that Wilde "wedded the utmost propriety to the utmost preposterousness; in the most elegant settings he reeled off the topsy-turviest of plots". The producers and actors, therefore set themselves an awesome task in presenting this perennial but very demanding favorite. To say that they did extremely well is in itself a full-blown compliment; to be able to add that they approached professional standard is a joy to any reviewer of an amateur production.

As is usual in any first night situation, both the players and audience relaxed increasingly as the action proceeded with the happy result that more and more of Wilde's brilliantly satirical repartee evoked gales of laughter from a moderate-sized but highly appreciative audience in the BCI auditorium. Certainly Act II was as amusingly and cleverly presented as one could possibly expect. Certain scenes stand out of course, e.g. Lady Bracknell's first scene with "Jack" and the scene in Act II between two confused young ladies. Generally, however, under the obviously skillful direction of Jim Alexander, a lively tempo was maintained, entrances and exits were managed smoothly and many light touches gaves the flossy artificiality and subterfuge essential to Wilde's intent.

NO ONE STAR

One cannot choose a star at this time; the play does not lend itself to this and the competence of nearly all the players was comparable. Certain roles, such as Lady Bracknell's lent themselves to a more dramatic and colorful interpretation than others but in only one case was real weakness evident.

A remarkably neat Harry Mulhall turned in his usual lively, smooth and poised performance. Mr. Mulhall has the enviable ability to involve his entire person, physical and emotional, in his role; he even lounges expressively! Therefore, despite a seemingly permanent tilt to his head, he brought a real air of professionalism to his work.

It is unfortunate, perhaps, that the other principal—Peter Williamson as John Worthing, J.P.—has a voice very similar in tone, range and modulation to that of Mr. Mulhall. Since they worked together so much a greater contrast would have helped. Despite this drawback, however, Mr. Williamson's highly expressive face, his ever increasing confidence, vitality and verve created a thoroughly convincing, consistently amusinsg Earnest. His performance when he was dressed in "mourning" was particularly good.

The two young ladies, Gwendolen (Margo Hall) and Cecily (Sandra Svendsen) were excellent contrasts and foils to each other.

The former, although possessed of a graceful carriage and a clear voice, tended to maintain a high and monotonous quality in her voice which coupled with an unnecessarily haughty angle to her chin failed to come through as one would hope. She was, however, charming, likeable and skilful in her interpretation of the role. She will do even better tonight.

Miss Svendsen's fresh, unsophisticated beauty and coquettish ways endeared her to the audience. Her work was consistently good. The two fiancees certainly added much to the evening's entertainment.

LAUDABLE 'HEAVY'

Over the years Mrs. Yanover has so well established her thespian talents that little more can be said of her. As the arrogant, supercilious Lady Bracknell her work was both very audible and laudible. Given the "heavy" role, Mrs. Yanover never fails to sail in with all flags flying and all guns roaring. Her interpretation was near perfection.

As the sanctimonious but not so insensitive (or should one say insensual!) clergyman Dr. Chasuble, Peter Kitcher was cleverly cast. His resonant voice, pontifical delivery and superior costuming and make-up - all aided by first rate acting talents - contributed tremendously to the play's success.

The lesser roles of Miss Prism, Lane and Merriman were competently played by Karen Williamson, Jim Peterson and Al Harvey. Mrs. Williamson's costume and coiffure were exceptionally appropriate; her whole demeanor smacked convincingly of the subtly predatory female. She did a good job.

As usual the costuming, scenery and properties were superb; without such high quality backing the actors would have had to work much harder to attain the same degree of excellence that they displayed last night. The whole production, in fact, reflected not only much work but amazingly talented and creative work on the part of all those involved.

Although this is amateur theatre, it is reasonable to presume that the producers are striving for as professional an air as possible. One might suggest then that stage hands be instructed not to brush against the curtains before the opening and during intermissions and not to emerge from the stage doors to walk up and down the aisles. The sense of immediacy, the air of realism are suddenly dissipated for the audience when these distractions occur.

No lover of theatre should miss the opportunity to see "The Importance of Being Earnest"; it is a first-rate production providing a thoroughly enjoyable and amusing evening.

Weekly Livestock Review

TORONTO (CP) — Trading was active with prices generally unchanged on slaughter steers and heifers at the Ontario Public Stockyards this week.

Cow prices were firm, gaining from 50 cents to $1, replacement cattle traded actively at strong prices with good quality on short supply, veal calves were actively strong, hogs and lambs were higher.

Cattle receipts were about 2,900 head less than last week and about 600 more than the same week in 1964. Receipts from Western Canada totalled 588 head, a decrease from last week of 217 head. Western stock calf receipts numbered 872, 178 less than last week. And 72 cattle and 94 calves were sold off the market for slaughter in the United States.

Slaughter cattle 9,700: Choice steers 26-27; high yielding steers 27-28.70; good 25-26; medium 22-24.50; common 15-21; choice heifers 23.50-24.50; fancy 24.50-25.80; good 22.50-23.50; medium 19-22; common 12-18; choice-fed yearlings 24-26 with sales to 27; good 22-24; good cows 14-15 with sales to 15.50; medium 13-14; canners and cutters 9-13.25; good heavy bologna bulls 18-18.50 with sales to 19; common and medium light 14-17.

Replacement cattle: Good stockers 23-25; good steer stock calves 26-27; common and medium 16-22.

Calves 2,800: Choice vealers 33-36 with odd singles to 38; good 30-33; medium 26-30; common 20-25; boners 14-20.

Hogs 8,700: Grade A at Toronto 39.40-40.70; heavy sows 29.45-29.80 with light sows gaining a two-dollar premium. Stags 21.85 - 22.80; boars sold live weight at 17.50-18.25.

Sheep and lambs 1,800: Lambs 23-25 with sales to 26.50; sheep 3-8 with yearlings up to 14.

Will Dedicate New Addition R. C. College

Dedication and official opening ceremonies for the new addition to Nicholson Catholic College will be held at the school on Sunday afternoon.

The new wing, erected by the Belleville Separate School Board, went into use at the beginning of the fall school term in September.

A feature of the opening will be the placing of the date stone by Stephen Glancy, president of the Nicholson Catholic College Student Council. The main address will be by Thomas A. Melady with dedication by Rt. Rev. James P. Sullivan.

Cheese Exchange

There were 5,275 large regular cheese, 6,108 square cheese, and 4,814 specials offered on the Belleville Cheese Exchange this week.

There were 3,740 white first grade regular cheese and 1,256 first grade colored. Of the total square cheese 4,996 were first grade white and 996 first grade colored.

The average price was 41.5 cents per lb. for white and 41.8 cents for colored.

OLD CHAMPION ON BLOCK

HOUNSLOW, England (CP)—The original Bluebird speedboat used by the late Sir Malcolm Campbell to set the world's water speed record of 129.5 m.p.h. in 1937 is up for sale. Charles Simpson, owner of the car lot where the boat is displayed, says he would like it to go to a museum.

OFF THE RECORD — By Ed Reed

"I look at it this way, Professor . . . I'm emotionally sound but financially disturbed."

Unemployment up in Nov. But Down From Year Ago

Anybody want some interior decorating done?

If so now's the time to get those rooms done over and to get that kitchen painted.

The fact is that house painters are now more plentiful in the Belleville area than at any time in recent months. There are 23 painters listed at the national employment office in Belleville as compared with only nine a year ago.

All of which indicates that following one of the best October's in local history, dread winter employment is starting to rear its ugly head in the Belleville district.

At the end of November there were 652 men and 447 women for a total of 1,099 persons out of work, sharply up from October but still down about 12 per cent from last year at this time.

On the other hand job placements during November were about the same as a year ago — 348 as compared with 346.

The office claim load at the month end was down about 11 per cent from a year ago.

Canada's

(Continued From Page 1)

been pinpointed for the United States Explorer XXXI satellite that was boosted into space aboard the same Thor-Agena B rocket, both DRB and U.S. National Aeronautics and Space Administration scientists feel the U.S. craft will stay within the required range.

KEEP CRAFT CLOSE

One joint experiment of the two satellites, involving temperature measurements, requires that the two craft stay within 1,000 miles of each other for at least a month.

Tracking figures Wednesday showed the two satellites were only 27 kilometres (16.8 miles) apart and were separating at the rate of only 1½ kilometres (about one mile) a day.

"This gives us comfortable margin for the one-month period," said Frank Davies, chief superintendent of the Shirley Bay telecommunications establishment.

So far, Alouette II is providing about seven hours of data a day, just about its planned maximum.

Alouette I, which was launched from Vandenberg 38 months ago, still is providing about four hours of telemetry a day, although it had a life expectancy of only one year.

"We're not sure just how long Alouette II will last," said Mr. Davies, "but we expect at least one year from it."

Both Canadian satellites are studing the ionosphere, a layer of electrical activity surrounding the earth at altitudes ranging from 35 to 3,000 miles.

According to Hoy

By

Claire Hoy

For 28 Cents, Even

Some things are worth getting upset over and some things are not. Just where, I ask, can we draw the line.

I don't like to talk about my wife in public, but sometimes a fellow has to take a stand.

How much is household happiness worth? I mean in money, dollars and cents.

Surely happiness is worth more than 28 cents.

That's right. 28 cents.

It all started when my wife bought a zipper for a new dress she was making. It was on sale for 28 cents and because of this, and because the color matched, she bought it.

I was going to a hockey game the other night when I made my mistake.

"How does that new zipper fit dear?" I asked.

She smiled politely. "Oh, I'm not quite ready to put it on yet."

"Oh." (I was non-committal.)

"By the way, where is that zipper?"

"I don't know dear, where did you leave it?"

"It was right here. I know it was right here." (Hysteria was taking hold.

"Maybe it's in the living room in your sewing basket," I suggested.

"What would it be doing there?"

(I confess, the question stumped me.)

Hysteria had by now completely won the battle.

"Oh I won't even bother to make that dress," she fumed. "I won't even go to the party."

"It's only a 28-cent zipper," I reminded her.

"It is not. It was on sale for half-price."

"Well, you only paid 28 cents for it dear."

"Oh, you men are impossible!"

What does a fellow say to that?

"Maybe I threw it out in the bag," she said.

"Oh I don't think so," I replied, fighting off the inevitable request that I knew was coming.

A word of explanation. My wife had a bad cold, it was chilly outside, the wind was blowing strongly and it was pouring rain. Also, she is expecting in January and we live up two flights of stairs. I was standing at the door, my coat on, ready to go out. She had her housecoat and slippers on and her hair in curlers.

"I guess I'll have to go down to the garbage and look," she said.

A guy would have to be a heel . . . "I'll go and look."

Clomp, clomp . . . that's me going down the stairs . . . out into the rain I went and around to the side of the building. I pulled the lid off the full garbage pail and was just nicely getting into it when a neighbor came rushing up to the house.

What do you say to a person when he catches you rooting through garbage pails at night in the middle of a storm? I mean how do you explain?

He stared at me incredulously.

"Nice night," I sputtered.

"Yeeeeeessss." (I could have sworn he hurried even faster to step by me.)

We had just thrown out a bunch of newspapers that night, and when I placed them on the front step absent mindedly, the wind went to work. Soon I was chasing newspapers all over the yard. I may be a neurotic, but I am not a litterbug.

When I gathered up the stray newspapers and got them back in the garbage pail, I lifted up the one bag of garbage to put it in the pail and whoof — you guessed it — the bottom gave out. This gave me the opportunity to scrutinize the contents closely. The zipper was not among them.

And so, tired, discouraged and wet, I plunked back up the stairs. Who should meet me at the head of the stairs, all smiles, holding a zipper in her hand, but my wife.

"Guess what dear?" she asked.

I never could have guessed.

"I found the zipper."

"That's nice dear. Where was it?"

"In the sewing box."

"The sewing box."

"Yes."

I was too shaken to fight.

"Well, I'm glad you found it," I said.

"So am I. Of course, I could always have bought another one tomorrow. They're still on sale."

Not only that, but we lost the hockey game that night.

Dedicated To Those We Serve

O'BRIEN — RUTLEDGE
FUNERAL RESIDENCE
30 W. MOIRA ST. BELLEVILLE DIAL 968-6968

BELLEVILLE UNITED APPEAL
Now Located at
118 DUNDAS ST. EAST
(Kiwanis Centre corner of William Street)
Phone 962-8097

CANVASSERS PLEASE NOTE
Canvassers having unreported returns are requested to deliver to above address as soon as possible.

AT
WEAVER MOTORS Ltd.
TRENTON
2 BEAUTIFUL CADILLACS
1965 2-DOOR – $5600.
Lic. 286-503 ....
1962 4-DOOR – $2500.
Lic. 26709D ....
See Them Today!

Narrowed, with the low, looped belt interest of the season is a coat of ropey space-dye tweed. Set-in sleeves, flap patch pockets add more fashion flavor.

"Bus boy" jacket, swingy skirt characterize a costume of British tweed. Crochet-like pattern of the flecked tweed enriches the styling. Silk blouse matches lining.

Tweed

TWEED — Recent guests at the home of Mr. and Mrs. T. J. Whalen, Stoco were Mr. and Mrs. John O'Connor of Ottawa and Mr. and Mrs. Bill Wilkinson of Wainwright, Alberta.

John Thurston, son of Mr. and Mrs. O. Thurston, spent the weekend in Belleville at the home of Mr. and Mrs. Jack Rashotte.

Mr. and Mrs. Doug Giff of London spent a few days with Mrs. Giffs' parents, Mr. and Mrs. Bob Wood.

Mr. and Mrs. Russell Sexsmith and Eric spent the weekend in Toronto with their daughter, Mrs. Mel McNaughton, Mr. McNaughton and grandson Michael Brett.

Miss Dianne Whalen of Peterborough spent the weekend with her parents, Mr. and Mrs. Bernard Whalen. Dianne, a nurse-in-training, will spend the next three months training in Kingston.

Recent guests at the home of Mr. and Mrs. Martin Rivers were Mr. and Mrs. John Ryan of Stirling and Mrs. Bernice Dall and daughter of Belleville.

Winners of the card party on Wednesday evening at St. Carthagh's Hall were: bridge, Toey Meraw and Mrs. Felix Le Sage; euchre, Mrs. Carmel O'Hearn and Charlie Smith. The door prize was won by Mr. Francis Kinlin.

Guests at the home of Mr. and Mrs. John Sager were Mr. James Goldie of Peterborough; Miss Betty Jane Goldie and Brad Berry of Scarborough, and Mr. and Mrs. Preston Chase of Frankford.

Mr. Arthur McCarey is attending the creamery convention being held in Toronto at the Royal York Hotel.

Mr. Charles Dion has returned home after undergoing surgery last week in Toronto.

Mr. and Mrs. Alfred La Vallee of Toronto spent the weekend with Mr. and Mrs. Peter Cassibo.

Weekend guests at the home of Mr. and Mrs. Tracy Quinn were Miss Sheila Quinn, nurse-in-training from St. Michael's Hospital, Toronto, and Dr. and Mrs. Paul Hartlieb of Kitchener.

Miss Veronica Rush of Toronto spent the weekend with her parents, Mr. and Mrs. Mac Rush.

Miss Joanne Cassidy of St. Patrick's College, spent the weekend with her parents, Mr. and Mrs. Joe Cassidy.

Misses Elaine Boldrick and Linda Vance, nurses-in-training at Civic Hospital, Peterborough spent the weekend with their parents, Mr. and Mrs. Don Boldrick and Mr. and Mrs. Horace Vance.

Weekend guests at the home of Mrs. Maria MacDonald and Mrs. Tom MacDonald were Miss Margaret MacDonald of Toronto; Mr. Steven MacDonald of London; Joyce Ferguson of Oshawa; Miss Mary MacDonald of University of Toronto and Mrs. John Cox of Collingwood.

Mr. Jimmy Long of Teachers' College, Peterborough, spent the weekend with his parents, Mr. and Mrs. Harold Long.

Mrs. Fred Woods is a patient in Belleville General Hospital.

Mother's Helper

A MAKE-BELIEVE kitchen range to please your small cook can be made quickly from an ordinary cardboard carton. Paint the box with water base paint and outline burners and oven door in black. Cut through three sides of the oven door, and score the bottom so it will open. (Reinforce with tape.) A magnet taped to the door and a piece of metal to the box, makes a workable latch. (Idea from Mrs. James Seymour, New Haven, Conn.)

© 1965, Publishers Newspaper Syndicate

Deseronto U.C.W. Holds Tea, Bazaar

DESERONTO — Despite the blustery weather, and the fact that there were three other church bazaars in the district Wednesday afternoon, a goodly number of folk were on hand to enjoy the delightful tea at the Deseronto United Church and to patronize the various booths to take home good things for supper or to tuck away for Christmas gifts.

Receiving the guests were Mrs. Ralph Aylesworth, the president of the United Church Women, and Mrs. Russell Finley, wife of the church minister.

The Christmas motif was carried out in the decorations. Lights twinkled on the gaily decorated tree and both the tea table and the small tables were centred by Christmas arrangements. Two candelabra, each with red candles, also graced the tea table, covered with snowy damask.

Mrs. Gerald Lott and Mrs. Gladys Gould in turn presided over the silver tea service. Mrs. Rockwell Hawley and Mrs. Fern Cole, who had made arrangements for the tea, also saw to it that the plates were kept filled with delectable goodies. They were assisted by Mrs. Ross Neal. Mrs. Hugh Fingland made sure there was always plenty of hot tea.

BOOTHS WELL PATRONIZED

All the booths were well patronized. Mrs. William Stewart, Mrs. Joe Reynolds and Mrs. Luther Gaylord were in charge of the fancy work, which included such practical items as aprons and mittens.

Mrs. Harold McCaul, Mrs. Clinton Rendell and Mrs. Maurice McCaul, all farmers' wives, appropriately looked after the customers who flocked to the farmers' booth, with its supply of vegetables, canned goods and some baking.

The evening unit, with Mrs. Helen Tunnicliffe and Mrs. Sid Brown in charge of sales, had stocked a variety booth with sewing and Christmas decorations among the popular items.

Mrs. Herbert Aylsworth, Mrs. Russell Boyce and Mrs. Ethel Vandewater were kept busy dispensing the baked goods, everything from bread and buns to cakes and cookies.

A number of ladies with clever ideas and clever fingers, had demonstrated their ability by constructing all sorts of things from otherwise useless material. Large plastic bottles had been transformed into attractive flower containers, and scraps of this and that had been made into attractive doll clothes. Mrs. W. H. Sills and Mrs. Leita Shea were the saleswomen.

It was a pleasant afternoon in a relaxed atmosphere. The ladies of the U.C.W. are grateful to all those who aided in making their annual tea and bazaar a success.

SOCIAL and PERSONAL

Another successful euchre party was sponsored by St. George's Junior Guild, at St. George's Mission, Station Street on Thursday evening. Winners were Mrs. Gwen Bellis, Mrs. Welch, Mrs. A. Keegan, Mrs. Dora Askey and Mr. Earl Ferguson.

• • •

Before her recent marriage Mrs. Roy Alexander Watson, the former Lorraine Beryl Herman of Deseronto, was entertained at showers given by the bridegroom's sister, Mrs. Marylon Cadre of Barriefield, by the ladies of the Presbyterian Church in Deseronto and at the home of Mrs. Ross Kemp of Deseronto.

• • •

Before her marriage Mrs. Bruce Alexander (nee Patricia Reid) was honored at a miscellaneous shower given by Miss Penny Oliver and Miss Pat Scrymgeour; also at a dinner at the Queen's Motel with the girls from the Ontario Hydro staff in attendance.

• • •

Mr. and Mrs. E. S. Marsh, of Belleville entertained Mr. and Mrs. F. J. Pugsley, of Toronto, at a dinner at The Guild Inn, Scarborough, the occasion Mrs. Pugsley's birthday. Among those attending were their doughter and two sons; Mr. and Mrs. E. S. Marsh, Belleville; Mr. and Mrs. John Brown, Toronto; Mr. and Mrs. Fredrick Pugsley and six grandchildren.

Susanna's Family Fare

BUILD A BETTER BASSINET

Dear Susanna: The bassinet my young friend covered while she was expecting her last baby is exceptionally pretty. She had a very lovely but outdated crinoline with lace and bows, etc., and she simply slipped it right over the outer edge of the basket she had for the baby. Everyone thought she had gone to a great deal of trouble making it. Almost wish I could have another baby myself, but guess I'll settle on dressing up a bassinet for a grandchild!

When my daughter returned from a long trip this summer, she brought back two wonderful travel posters. I pondered over the best way to hang them and came up with a terrific solution. For anyone with beautiful colorful posters rolled up and tucked away, just because they are so awkward to hang, here is what to do:

Start with four strips of half round that are two inches longer than the width of the poster. Paint them if you like. Tack the top edge of the poster to the flat side of one strip of wood and cover this with the second strip. Next, slide a snug-fitting curtain ring over each projecting end of the half round and repeat the whole operation on the bottom edge of the poster. Now attach cord to the top curtain rings and this lovely framed picture is ready for hanging. — Mrs. Wm. Thomson

Strangely enough bassinets and travel posters have a certain kinship . . . like, sitting home with baby while dreaming of faraway places . . . next best thing to going, isn't it? — Susanna

Genuine Need for More Women in Politics Says Liberal Quebec Member

REGINA (CP) — There still are definite barriers against women trying to enter politics, Mrs. Margaret Rideout, Liberal MP for Westmorland, said Thursday.

Mrs. Rideout told the annual meeting of the Saskatchewan Women's Liberal Association there is a genuine need for more women in politics but they must work twice as hard as men to get elected.

She was elected in a November, 1964, byelection following the death of her husband, the sitting member. She defeated seven candidates for the nomination in the New Brunswick riding and was elected with a larger majority than her husband. She retained the seat for the Liberals in the Nov. 8 general election.

"In the Maritimes, women work behind the scenes when it comes to politics and the men are always careful to give them credit for having helped get them elected. But it's the other way around when the time comes for men to work to get a woman elected. There's a definite change of attitude, you have to work hard to convince them you can do the job."

ENTERS NEW PHASE

Mrs. J. O. Asselin of Montreal, president of the Women's Liberal Federation of Canada, told delegates the party is entering a new phase across Canada.

"Prime Minister Pearson has never before had such a chance to reform the cabinet, to reform Liberal policy and to make sure everyone in Canada has a chance to share in the wonderful future our country has," she said.

"A country as diversified as Canada demands much of its people. Our problems will only be solved when we learn to put aside suspicion, distrust and regional differences and work for the good of Canada as a whole.

"We, the women, have the responsibility and intelligence to solve the problems but every man and woman must become involved personally and individually in the success of our country," Mrs. Asselin said.

More than 100 women from across the province attended the one-day meeting held before the annual meeting of the Saskatchewan Liberal Association today and Saturday.

WATER LONG UNTAPPED

Some of the water reservoirs under the Arabian desert have lain undisturbed for 40,000 years.

Nursing Profession Less Attractive Due to Low Salaries Says Official

OTTAWA (CP)—Low salaries have made the nursing profession less attractive than others to career-minded women, the educational assembly on hospital administration was told Thursday.

Dr. Helen Mussallem, executive director of the Canadian Nurses Association, said pay and working conditions of nurses "have not kept pace with the rising level of income in Canada."

"If because of low pay the nursing profession ceases to be attractive to young people, what then of the future of the profession and the nursing care it seeks to provide?"

She said the national nurses organization recognizes it has "a social obligation" to ensure a satisfactory income and working conditions for nurses. A special staff has been recruited to tackle the problem.

Dr. Mussallem also gave the assembly an advance peek at the soon-to-be-released report of the royal commission on health services dealing with nursing education.

CHANGES NEEDED

She said the report refers to well-documented evidence that changes should be made in educating nurses, calls for two categories of nurses only and asks for a "crash program" to prepare nurses for leadership positions in nursing education and services.

The report criticizes hospital-based training as "service-centred and based on a poor apprentice system."

Such programs "are geared towards service in hospitals and do not provide the student an opportunity to understand the nurse's role as a member of the health team to provide total care," said the report.

There also is a lack of qualified instructors for nursing schools and "approximately 75 per cent of the instructors in hospital schools do not have the minimum qualifications for their positions."

University schools should provide 25 per cent of the nurses. The remainder should come from diploma programs.

WILL DISAPPEAR

Dr. Mussallem said she believes hospital schools will disappear in about 20 years and that diplomas in nursing will be granted by junior colleges and institutes.

She said the royal commission report refers "to an acute shortage of nurses prepared at post-baccalaureate level for positions in administration, consultation, research and as clinical specialists in nursing."

"Crash programs for educating nurses for these types of positions need immediate implementation," the report said.

Margaret McLean, a consultant in hospital nursing for the federal health department, said training of nurses must change to meet new demands.

"Is it reasonable to expect that a person with a nurse's education of 15 years ago can function well in an environment which bears little resemblance to the one in which she gained clinical experience?"

NEED SOME

All nurses did not have to function at a high level "but there needs to be sufficient of these to supervise the activities of the less well-prepared," she said.

Jean Milligan, assistant director of the Ottawa Civic Hospital, said the shortage of nurses could be met by recruiting more men, by careful selection of those entering training programs and by retaining those who do enroll.

Some 34 per cent of persons entering nursing schools do not finish the course and efforts should be made to lessen the drop-out rate.

Refresher courses also should be made available for older women who wished to return to their nursing profession.

ELECTROLYSIS

Unwanted hair removed permanently from face, arms and legs. Medically approved method.

NELL THOMPSON — LUELLA McKAY

Trained Electrologists

Phone for appointment for Saturday, DECEMBER 4th at the Queen's Motor Hotel - 968-6195.

Free Consultation

DIAMONDS

RONALD KEEL JEWELLER

296 Front St. at Victoria Ave.

The Intelligencer

Is Sold Daily at The Following Stores:

IN HASTINGS COUNTY—

BATAWA
Pines Motel & Restaurant, Hwy. 33

BRIGHTON
Larry Downs Drug Store

CANNIFTON
F. Windsor & Son General Store

CORBYVILLE
Pope's Store & Post Office

DESERONTO
Bill's Service
Mallery's Pharm.

FOXBORO
Hamilton's Store
Luffman's Store, Foxboro Road.

FRANKFORD
Shannick's Groc.
Madill's Rexall Drug Store

MADOC
Johnston Drug Store
Rupert's Drug Store

MARMORA
Nickel's Drug Store
Shannon's Drug Store

MARYSVILLE
McAuley's Service Station

NAPANEE
Sills' Drug Store
Bishop's Drug Store
Wallace's Drug Store
Red's Tobacco Store

SHANNONVILLE
Reid's Grocery
LaRone's General Store

STIRLING
Whitehead's Restaurant

THOMASBURG
Brough's Store

TWEED
Belch's Drug Store
Cournyea's Pool Room
Rupert's Drug Store.

IN TRENTON—
Subway Lunch, 279 Sidney St.
Bradshaw's Grocery, Carrying Place Road
Brown's Drug Store
Brown Stand
Ethier Billiards
Gordon Grey Variety Store
Hewitt's City Service, Carrying Place Road
Ireland's Drug Store
King St. Confectionery, King St. West
O'Malley's Grocery
Simmons' Drug Store
Theatre Bar
Mark Tripp Cigar Store
Westgate Pharmacy Trent Road, Belleville
Bay of Quinte Motor Court Motel, Trent Road
Joanna Motor Court Trent Rd., Bayside
White Rose Service Station, Hwy 2, 1 mile W. of Trenton.
Glenburnie Motel & Restaurant, Hwy. 2, 3 miles W of Trenton

IN PRINCE EDWARD COUNTY—

CARRYING PLACE
Westfall's General Store

CONSECON
Lorne O'Hara, Grocery

PICTON
Bailey's Billiards and Cigar Store
Globe Bowling and Restaurant
Royal Hotel
Teasel's Rexall Drug Store

REDNERSVILLE
Rednersville Food Market

ROSSMORE
Mitchell's General Store
Alyea's Food Market

SPECIAL PURCHASE!

ESKIMO PILE JACKETS

The great new look for winter sports in "Acrilan" and Orion pile, made specially for Fairweather. Some with attached hoods and fur-like trim. Some with Swiss braiding and embroidery. Cherry red, snow white, twinkling star blue, holly green. Sizes 6 - 18.

REGULAR $30 SPECIAL $19.99

"Of Course You Can Charge It"

Fairweather Fashions Since 1867

new!

daily round-trip railiner service

Belleville-Toronto

Commencing: Wednesday, Dec. 15

(daily except Sunday)	A.M.	(daily except Saturday)	P.M.
lv. Brockville	6.30	lv. Toronto	6.30
Gananoque Jct.	6.55	Cobourg	7.36
Kingston	7.14	Belleville	8.15
Napanee	7.41	Napanee	8.38
Belleville	8.04	Kingston	9.05
Cobourg	8.37	Gananoque Jct.	9.22
ar. Toronto	9.50	ar. Brockville	9.50
	A.M.		P.M.

- climate-controlled coaches
- fully reclining and rotating seats
- snack bar service

Red bargain days

$2.90

one-way railiner Brockville-Toronto

Contact your authorized CN Travel Agent or CN Passenger Sales Office 968-7560

CN

ROLUF'S TRAVEL CENTRE

YOUR TRAVEL AGENT

"Travel is Your Pleasure — Your Pleasure is Our Business"

227 FRONT STREET DIAL 962-9201

TRUDY

Music Class Presents Concert

TWEED — St. Carthagh's auditorium in Tweed was filled to capacity for the variety musical program presented by the music class of St. Carthagh's convent under the direction of Sister Mary Hubert.

The program opened with the entire class singing "God Bless Canada," followed by "Dance With Me", "Santa Lucia" and "Music Everywhere." The accompanists for all singing and dancing were Peter Marchen and James McCormick, senior students in the class.

Fifteen pupils performed a song and dance version of "Step in Time." Also from "Mary Poppins" was "Supercalifragilisticeplalidoquis" sung by all the boy students with Kenneth Bronson as soloist. "Do Re Mi" was followed by "Mister Banjo" sung by the boys in four parts with Gene McCormick as "Mr. Banjo." Nine girls sang "Hang Mr. Banjo, Won't You Play a Tune" with Greg Trudeau at the piano.

Holly Holmes and Donald Campbell sang "My Own True Love and I" followed by "Getting to Know You" performed by Anne Meraw and Ronnie LaVallee.

A vocal triple trio, "Distant Bells" was harmonized by Heather McDonald, Jean Gaylord, Lois Meraw, Dianne Gunning, Nancy Moynes, Shirley Dunne, Margaret McCrea, Julie Hunt and Jane Barnett. Jane Barnett also sang a solo entitled "Be the Best of Whatever You Are."

PRINCIPAL SPEAKS

Throughout the program pupils who had tried examinations in June played piano solos. After the presentation of certificates, Mr. Hamilton, principal of the Tweed - Hungerford District High School, congratulated Sister Mary Hubert and her students. He explained to the audience the various grades of music subjects which the Department of Education accepts as full options in high school and Teachers' College. In concluding he thanked the high school music students for their generosity in assisting, particularly as accompanists, in their school music activities.

Six senior girls: Shirley Dunne, Anne Dunham, Jane Barnett, Nancy Moynes, Maureen Rashotte and Denise Keilty played a double piano trio "Le Chasse." Also performed as a double piano trio was "Rosary Skating Waltz" by Larry Jardine, Jimmie Bush, Doug Moynes, Margaret McCrea, Louise Cassidy and Beverley Paquette. Other ensemble players included Philip Wannamaker, Lorna Roy, Michelle Rashotte, Karen Gray and Sharon McCrea.

To conclude the program Peter Marchen and James McCormick gave an outstanding rendition of a three movement concerto performed on duo pianos.

TO GO ON TRIAL

AINSBACH, West Germany (Reuters)—A woman doctor is to go on trial here for the murder of at least 50 children in a mental home under Hitler's euthanasia program, the Ansbach court said Thursday. Irene Mueller-Bruckmueller was head doctor at the home. A date for the trial has not yet been set as she is ill.

School or Play

On her best behavior, but she has a twinkle in her eye—a skip to every step because of the pleats that animate this low-waist charmer.

Printed Pattern 4916: Children's sizes 2, 4, 6, 8. Size 6 takes 2 yards 35-inch fabric; ⅝ yd. 35-inch contrast.

Fifty cents (50c) in coins (no stamps, please) for each pattern. Ontario residents add 2c sales tax. Print plainly size, name, address, style number.

Send order to Anne Adams, care of Pattern Dept. The Intelligencer 60 Front St. W., Toronto 1, Ontario

Can. Woodmen Of the World Enjoy Party

On Wednesday evening the local branch of the Canadian Woodmen of the World held their annual Christmas party at St. George's Mission Hall.

Members, their families and invited guests sat down at a well decorated table and were served turkey and all the trimmings.

Following the meal the meeting was called to order by the District Deputy Consul Commander of Oshawa who introduced the officers of the local camp who were seated at the head table.

After a short talk by the master of ceremonies about the principles of the organization, Alice Storms, pianist, led in the singing of Christmas carols.

Entertainment for the evening was provided by ten pupils from the Ettore's Accordion College of Belleville. The program opened with a polka number followed by the playing of a carol by Frank Kosir of Trenton. Continuing, Mike LeBaron favored with an appropriate number. Arden Lewis, leader of the group, rendered a favorite polka selection and a duet by Donna Lazariuk and Arden Lewis was favorably received. Steven Bobko played another polka and Veronica Kosir, who won first class honors in 1964 at the CNE favored with a special number.

The entire group gave a selection and the program concluded with a solo by nine-year-old Barry Van Zoeren, who has been recommended for the Ted Mack show, and who has won a second at the CNE and medals at Stirling and Peterborough, gave a fine solo rendition.

The appreciative audience gave the young performers a hearty ovation for their fine efforts on the accordions, after which Santa Claus arrived and presented a gift to every child present.

24-Day Escorted Tour To
FLORIDA
Air Conditioned Motor Coach
No Night Travel
Jan. 22 - Feb. 14, 1966
COLMER TRAVEL SERVICE
P.O. Box 631 Bowmanville, Ont.

Successful Living

Doctor's Love Talk Must Be Forgotten

DEAR DORIS: I've heard the jokes about women falling for their doctor, but what do you think would be in the mind of a doctor who told a woman patient, out of the blue, that he loved her very much? I was too astonished to reply, even when he looked me square in the eye and repeated his statement.

DORIS CLARK

In the year or so since, he has been very polite, very courteous, very professional. He does not joke with me like he does with other patients. We are both in our forties and, of course, both married. I've often wondered why he should have said such a thing but lack the nerve to ask him. What do you think? — CORNELIA.

DEAR CORNELIA: Perhaps he meant it. The fact that he is now keeping his distance may show that he respects you and wants to keep his unruly feelings under control. Or he has changed his mind! It would be absolute folly for you to raise the question again, if you value your happy home.

* * *

DEAR DORIS: If you like a person when you are with them, but you wonder if you really like them when you are not with them, what does this mean? If you like a person, should you have any doubts at all? — IN LOVE (I think.)

DEAR IN LOVE: Such is the perversity of human nature that we may find ourselves liking and disliking the same people at different times. We may tend to steady down, but we don't eliminate this emotional turmoil entirely, even as we grow older.

There is excitement in the physical presence of a dear one; so much so that someone coined the saying "Love is blind." And this is why we need to be grown up before we commit ourselves for life.

* * *

Confidential to Tongue-Tied: Sharing the same interests does not mean that you necessarily agree about everything. I'd gather you both have friendly dispositions and would get no joy out of a quarrel.

Taking up bridge, or golf, or book-reading, together, might help your conversations and your joy in each other's companionship. But I agree that it is not important to talk all the time. People in love have been known to go for long walks, scarcely speaking, and end up feeling they have had a wonderful time!

* * *

Confidential to JUDY AND FLO.: It's the hotel manager who says what age he prefers in his waitresses. A waitress is not usually expected to wash dishes, but this the manager also clarifies.

It is highly likely that the local N.E.S. can tell you more about the requirements of the employer where you want to work; but why not go and ask him yourselves?

* * *

Confidential to BACK IN CIRCULATION: Good for you for keeping control of things. The "yearning or craving to give a lot back" just shows you are a normal, red-blooded Canadian girl. Write in again, this time sending me a stamped, self-addressed envelope, for my list of recommended books on "Sex and Dating." There is much you need to know.

* * *

(Don't just muddle along. Doris knows human behavior and can help. Write to her and enclose a stamped, self-addressed envelope for private reply.)

WORLD OF
Beauty
AWAITS YOU HERE!
Remove superfluous hair permanently from face, arms, legs with
ELECTROLYSIS
Kree Imperial Deluxe, gentle, fast by Electrolysis.
MARIE MURDUFF
will be in Belleville
Dec. 6 and 7
Belvedere Hotel
Phone for an appointment on these dates — 968-5774

OFF THE RECORD By Ed Reed

"I see you're very busy . . . why not save valuable time and buy without listening to my sales talk?"

CLUB 4-H NOTES

TEA GRANNIES

The members of the Wallbridge III, "Tea Grannies," entertained their mothers on Monday evening at a tea party.

Fancy sandwiches, and cookies and tea were served, following a short meeting. The president, Joan Chisholm, opened the meeting and leader Mrs. Horace Knight was hostess.

'TIDE HAS TURNED'

HONOLULU (AP) — Admiral Grant Sharp Jr., the United States top military man in the Pacific, says the "tide has turned" against the Viet Cong in South Viet Nam. Sharp made the statement at a press conference in Honolulu Thursday on his return from a week's visit to South Viet Nam. "We are not losing any more," Sharp said.

Callouses
Pain, Burning, Tenderness on Bottom of Feet
SUPER-FAST RELIEF!
For fast, grateful relief, get Dr. Scholl's Zino-pads. They also remove callouses one of the quickest ways known. Sold everywhere.
Dr Scholl's Zino-pads

ALL WINTER AND SUMMER MATERIALS ON
SALE ½ PRICE
● BROCADES ● VELVETS ● BEAVER CLOTH
● STRAW BRAIDS and STRAW CLOTH ETC.
SEE OUR CHOICE SELECTION OF BEAUTIFUL AND FLATTERING
FALL & WINTER HATS
Minion Millinery
210 Church St. (Centre Door-Upstairs) 962-9436
STORE HOURS: Mon. - Sat. 9.30 a.m. to 5.30 p.m.
Wed. 9.30 a.m. to 12.30 p.m.

Flat-collared Neckline Is Again Shown

By LINDA CRAWFORD

MONTREAL (CP)—The low, square, flat-collared neckline is recurring in the current flurry of spring fashion previews here.

The trend was noted most recently in designer Robert Agal's spring collection, previewed for the press here Thursday.

A high rise blouse — turtle neck or collarless with a floppy bow—is usually worn with the coats and suits with this new neckline, and it softens the otherwise starkly tailored ensembles. But sometimes the neck is left bare.

The Hungarian-born Mr. Agal, who designs for Attractive Garment of Montreal, reflected several other spring fashion trends in his suit collection.

His Marie France group approved the popular tailored look. The single- and double-breasted suits had fairly long jackets and A-line skirts.

IS CONTRAST

One in brown-gold great wale corduroy contrasted vertical and horizontal lines, a growing practice among designers. Another in horizontally cut pastel yellow corduroy had a shirt jacket that was banded and trimmed with vertically cut fabric.

A white double breasted corduroy suit had a low round neck and large widely-spaced buttons.

Checked wools were used for casual suits, and one in navy and white had high patch pockets and a long jacket. A yellow, straw and brown suit of striped linen tweed had a vented jacket with a double row of off-centre buttons.

Camel showed up by itself for a knuckle-length suit jacket that had a belt laced through large pockets. The skirt was almost straight.

Teamed with off-white a frequent spring combination, camel was used for several other costumes.

IT'S BURNT ORANGE

The most interesting fabric was a double-faced linen tweed that was shown in burnt orange faced with purple. The iridescent-looking material was used for a suit with a purple collar and for an evening skirt with one side slit in front.

The evening skirts shown were worn with matching tailored jackets. These costumes were indicative of two spring trends—two solid color combinations and double facing.

Another new fabric was shown in off-white. The diagonally-textured Italian import combined knitting and weaving techniques and was used for both street and evening ensembles.

For theatre wear was a semi-fitted suit of blue brocade with ruffled collar, slender skirt and single-breasted cut away jacket.

Hats modelled with the ensembles included plastic brimmed vinyl, leather jockey hats, paisley silk turbans, helmet variations and casual back-of-the-head scarf hats.

Readers' Friday Column

Question:—Would you have a recipe for a cake to which you add a package of jello—any flavor. Not a cake mix.—Mrs. S. L.

Answer:—I think you are referring to Rainbow Cake. I gave it here in July, 1961, and it was popular for children's birthday parties. I am pleased to repeat it.

FRIDAY
Dinner Menu by Mary Moore

Salmon Loaf with Hard-Cooked Egg Sauce; Spinach; Buttered Noodles; Tomato Aspic on Shredded Lettuce with Cottage Cheese Dressing; Canned Pears; Ginger Snaps; Tea.

RAINBOW CAKE with Contrasting Boiled Frosting

2¼ cups sifted cake flour, 3 teaspoons double-acting baking powder, ¼ teaspoon salt, ¼ teaspoon soda, ½ cup shortening (half butter is recommended), 1 cup sugar, 1 package jelly powder (any flavor—I used orange), 3 eggs, unbeaten. 1 cup plus 2 tablespoons milk.

Sift flour once, measure, add baking powder, salt and soda and sift together. Cream shortening well, add sugar and jelly powder gradually, and cream together until light and fluffy—about 5 minutes. Add eggs, one at a time, beating well after each—about another 5 minutes. Then add flour mixture, alternately with milk, a small amount at a time, beating after each addition until smooth. Pour batter into 2 round 9" layer pans, 1½" deep, which have been lined on bottoms with buttered paper. Bake at 375 deg. Fahr. for 25 minutes, or until they test done. Cool on racks. Spread Colored Boiled Frosting between layers and over top and sides of cake.

Colored Boiled Frosting: Dissolve half package (3½ tablespoons) any flavor jelly powder (but a contrasting color to that used in cake batter—I used lime) in ½ cup very hot water in top of double boiler. Add 1¼ cups sugar, dash of salt and 2 unbeaten egg whites; beat about 1 minute, or until thoroughly mixed. Then place over rapidly boiling water and beat constantly with rotary egg beater (or at high speed of portable electric beater) for 13 minutes, or until frosting will stand up in peaks. Remove frosting at once. Fill bottom of double boiler with cold water and stand top of double boiler in it and beat until of spreading consistency—about 7 or 8 minutes. Note:—Wipe water from outside of top of double boiler before holding it near the cake to spread between layers and on top and sides.

TAXI SERVICE
968-6464
CHECKER TAXI
DIAL 8-6464
● QUICK — PROMPT — COURTEOUS
● 24-HOUR SERVICE FOR YOU AND YOUR PERSONAL NEEDS

TURKEYS
COOKED TURKEY By the Pound
Turkey Rolls
FROZEN OR COOKED
FRESH TURKEYS
FROZEN TURKEYS
KILLED THIS WEEK
GEESE AVAILABLE
Full Line of Groceries
TRY OUR TURKEY BURGERS OR FRIED TURKEY AND CHIPS
STIRK TURKEY VILLA
ROSLIN
PHONE 478-6943 TWEED
● OPEN 7 DAYS A WEEK ●

for those who love a beautiful home

YOUR CHOICE! . . . ITALIAN PROVINCIAL OR FRENCH PROVINCIAL TABLES
Italian Provincial in mellow palazzo finish, offers you the elegance of traditional, subtly blended with the uncluttered air of contemporary. French Provincial with "care-free" Arborite tops, offers heartwarming loveliness and delicate formality — always admired by knowing guests. Select your matched grouping today. Simply add a bright red bow and they are ready for Christmas.
Cherney's
SPECIAL TERMS
NO DOWN PAYMENT
No Payments 'Til Feb. '66
Cherney's Furniture World – Belleville Plaza. Practical Gifts!

Ann Landers

Mom Distrusts Docs, Son's Acne Untreated

DEAR ANN LANDERS: I am a boy 16 years of age and I never thought I'd wind up on your couch, but here I am.

Kids have written to you about acne before and lots of them have it bad, but mine is the worst case anybody ever saw. I'm such a horrible mess that some days I walk around the block four times before I can get up the nerve to go to school.

ANN LANDERS

Ever since a dentist pulled the wrong tooth in mom's head, she has had very little faith in dentists or doctors. She says if I just leave the acne alone it will clear up by itself because acne is something that must be outgrown. According to her, too many people over doctor themselves and wind up in worse shape than before.

I consider you a friend to teen-agers. If you say Mom is right I will shut up. But I do hope you'll take my side and be my buddy for life. — HIDEOUS SIGHT.

DEAR FRIEND: A skin specialist can help you and I hope you will go to one immediately. A change of diet, proper medication and lamp treatments can make a world of difference. Get going, Buddy. (And if you have any trouble with your mother show her my answer.)

* * *

DEAR ANN LANDERS: I hear so much talk about how cold and unfeeling people are these days. I am now of the opinion that folks who complain about shabby treatment darn well deserve it.

I can't count the times I have held the door for women at the supermarket only to have them walk right past me as if I were paid by the store to give this service. Yesterday when it happened for the umpteenth time I felt like letting the door go right in the woman's kisser.

I try to be considerate and courteous. When I drive I often let other drivers in ahead of me. One driver out of 25 will wave a sign of appreciation. Most of the hogs keep right on going as if you owed them the favor. From now on I plan to live by the rule, "Nice guys finish last." — FORMER DO-GOODER.

DEAR FORMER: Forgive the cliche, but it does indeed take all kinds of people to make a world and I'm sorry you are running into so many of the wrong kind.

Instead of acting according to your best instincts you are reacting to the worst behavior of slobs. Darned if I'd let these low types make me one of them.

* * *

DEAR ANN LANDERS: I am getting a divorce from a miserable heel and I'd like my maiden name back. I don't want anything around me to remind me of the man who brought me so much agony.

My friends tell me it would not be right to do this because of my children. They say it would be embarrassing and confusing if Johnny and Susie Brown's mother was Miss Mary Green.

I need your advice. — NAME PROBLEMS.

DEAR NAME: Even if you don't want anything around to remind you of the heel, you're going to have two constant reminders — Johnny and Susie.

Children deserve to have a mother with a Mrs. in front of her name. Unload your anger some other way and keep your husband's name for the sake of the children.

* * *

"The Bride's Guide," Ann Landers' booklet, gives authoritative and complete information on how to plan a wedding. To receive your copy of this comprehensive guide, write to Ann Landers, in care of this newspaper, enclosing a long, self-addressed, stamped envelope and 35 cents in coin.

Ann Landers will be glad to help you with your problems. Send them to her in care of this newspaper, enclosing a stamped, self-addressed envelope.

DISTRICT WOMEN'S INSTITUTES

MOIRA W. I.

MOIRA — The Moira Women's Institute held its December meeting at the home of Mrs. Gordon Foster with an attendance of ten members and one visitor.

The president, Mrs. Jean Thompson, opened the meeting in the usual manner, after which some business was discussed and a number of letters read. Members decided to send gifts to the mental hospital.

The meeting was turned over to the program conveners: Mrs. Wallace McInroy and Mrs. John Holden. As this was the Christmas meeting the program was based on this theme. Mrs. Gordon Foster contributed a Christmas carol and readings were given by Mrs. Elmer Thompson and Mrs. John Holden. An appropriate solo was rendered by Mrs. Angus Mumby.

District president, Mrs. Don Chisholm, gave an address and spoke on the theme "Christmas is more than a day" which was most interesting. She was presented with a small token of appreciation on behalf of the members, after which there was an exchange of gifts.

A reading was given by Bessie Holbert and Mrs. McInroy conducted a contest.

To conclude the meeting lunch was served by the hostess and her assistants.

VOTE McKINNEY

MR. AND MRS. BRUCE ROBERT ALEXANDER

Alexander – Reid

Rev. Norman Hutchinson officiated at the marriage ceremony in St. Columba Presbyterian Church, Belleville, on Saturday, November 27, 1965, when Patricia Ann Reid, daughter of Mrs. Helen Reid, Belleville R. R. 5 and the late Mr. G. Reid became the bride of Bruce Robert Alexander, son of Mr. and Mrs. Robert J. Alexander, Belleville.

Mr. Robertson played traditional wedding music and accompanied the soloist Mrs. D. Shaw in appropriate selections.

Given in marriage by her brother, Mr. Carman Reid, the bride wore a floor length bridal gown of white peau de soie featuring a fitted bodice with scoop neckline and long lily-point sleeves and enhanced at the waist and hemline of the fully bouffant skirt with scalloped lace. She wore a head-dress of white peau de soie roses with extending sprays of stephanotis from which flowed a tiered silk illusion veil. She carried a bouquet of red roses with white tulle.

Miss Janice Ronsky as maid of honor and the bridesmaids, Miss Diane Clarke and Miss Pat Lightfoot, were identically attired in floor length dresses of red peau de soie with red velvet bodices. All wore matching headdresses in red velvet and each carried a bouquet of white 'mums with red feathered carnations.

Mr. Bruce Jarvah was groomsman and Mr. Dennis Reid and Mr. Terry Alexander were the ushers.

For the reception at Club Canara, the bride's mother received the guests wearing a royal blue brocade two-piece dress with matching hat of tulle, navy accessories and a corsage of pink roses and carnations. Assisting was the bridegroom's mother dressed in emerald green brocade dress with matching jacket, emerald green and champagne accessories and a corsage of yellow roses and carnations.

The bride donned a green tweed suit with black velvet collar, black accessories and a corsage of yellow roses for the honeymoon trip to Niagara Falls.

Mr. and Mrs. Alexander will reside at 41 Cannifton Road, Belleville.

HIRES PLANE FOR $7,000

TEL AVIV (AP) — The last plane for Tel Aviv had already left when Brazilian exporter Yeheskél Juri arrived at Rome Airport Thursday night on his way to see his seriously ill father. He chartered an Italian jetliner for $7,000 and completed the trip as the only passenger in the 95-seat plane. Doctors told Juri when he arrived that his 85-year-old father was a little better.

Remember th[illegible]number...

67...you'll remember this wine!

WEDDING

WATSON — HERMAN

The Church of the Redeemer in Deseronto was the scene of the marriage on November 27, 1965 at 2.00 p.m. of Lorraine Beryl Herman, daughter of Mr. and Mrs. Raymond Herman of Deseronto to Roy Alexander Watson, son of Mrs. D. Evelyn Watson of Deseronto and the late Mr. Watson. Rev. D. Garry Morton of Kingston was the officiating minister and Mrs. Frances Walker, organist, accompanied the soloist, Mrs. Blake Moore.

Given in marriage by her father, the bride wore a full length gown of net over taffeta with a bodice of lace trimmed with sequins. The bodice featured a square neckline and long lily-point sleeves of lace. The skirt was accented with the same lace and with net ribbon. A seed pearl tiara with drop rhinestones held her shoulder length nylon net veil, and she carried a cascade bouquet of red roses, ivy and lily-of-the-valley.

The bride's attendant was her sister, Mrs. Leonard Foster of Deseronto. She wore a street length mint green net over taffeta dress with a nylon bow head piece and circular veil. Her flowers were a nosegay of white and yellow 'mums.

Mr. Douglas Young was groomsman and the ushers were Eric Herman, brother of the bride, and Clinton Toppings.

At the reception, held at the Legion Hall in Deseronto the bride's mother received the guests wearing a rosewood lace over crepe dress with a slim crepe skirt and matching jacket. Her accessories were black and she wore a corsage of white carnations. The bridegroom's mother wore a blue on grey brocaded jacket dress with black accessories and a corsage of white and pink carnations.

For her wedding trip to western points the bride chose a two piece beige brocade dress with fur trim, brown accessories and a corsage of red roses and white 'mums.

On their return, the couple will live in Deseronto.

TWO ACTORS LISTED

Hugh O'Brian and Ben Gazzara were listed among America's 10 best-dressed men of 1965 by a tailors' organization.

Pat's Beauty Salon

94 STATION ST. 962-5269

CHRISTMAS PERM SPECIALS

15.00 SPECIAL 11.95

12.00 SPECIAL 9.95

10.00 SPECIAL 7.95

SPECIAL ENDS DEC. 15TH

THE

BELLEVILLE SEPARATE SCHOOL BOARD

extends a cordial invitation to the

GENERAL PUBLIC

TO ATTEND THE DEDICATION CEREMONIES
AND OPEN HOUSE AT THEIR NEW ADDITION TO

NICHOLSON CATHOLIC COLLEGE

CHURCH STREET BELLEVILLE ONTARIO

SUNDAY DECEMBER FIFTH 1965

Dedication Ceremonies at 3 p.m.

Open House 4 p.m. to 8.30 p.m.

Fireplace and Accessories

By Brooks. Very similar to illustration. A complete fireplace delivered from our stock only —

$189.95

Accessories are available in separate pieces from our stock. Why not drop in and enhance your fireplace with some sparkling new pieces for Christmas?

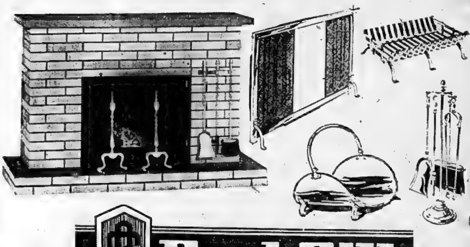

283 COLEMAN STREET BELLEVILLE

Bud Gill APPLIANCES

DIAL 962-3183

The Gift of Gifts... A DIAMOND!

Dramatic New Designs for the Young at Heart

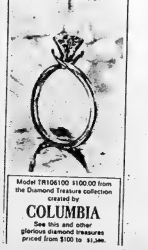

Model TR106100 $100.00 from the Diamond Treasure collection created by COLUMBIA

See this and other glorious diamond treasures priced from $100 to $1,300.

Dramatic New Designs for the Young at Heart

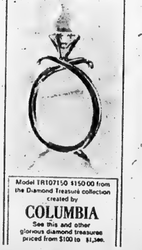

Model TR107150 $150.00 from the Diamond Treasure collection created by COLUMBIA

See this and other glorious diamond treasures priced from $100 to $1,300.

Dramatic New Designs for the Young at Heart

Model TR108200 $200.00 from the Diamond Treasure collection created by COLUMBIA

See this and other glorious diamond treasures priced from $100 to $1,300.

Dramatic New Designs for the Young at Heart

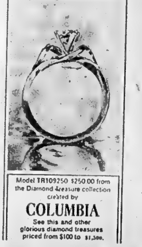

Model TR109250 $250.00 from the Diamond Treasure collection created by COLUMBIA

See this and other glorious diamond treasures priced from $100 to $1,300.

Dramatic New Designs for the Young at Heart

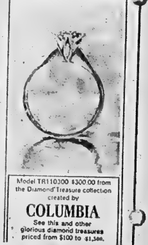

Model TR110300 $300.00 from the Diamond Treasure collection created by COLUMBIA

See this and other glorious diamond treasures priced from $100 to $1,300.

RONALD KEEL JEWELLER

"CREDIT TERMS FROM $2. WEEKLY"

296 FRONT ST.

AT VICTORIA AVE.

COME, MEET THE CLAUS'

COMMENCING SATURDAY, DECEMBER 4TH FROM 2 TO 6 P. M. CHILDREN ARE INVITED TO VISIT WITH MR. AND MRS. CLAUS AT THEIR BELLEVILLE HOME, PRESENT THE INVITATION BELOW

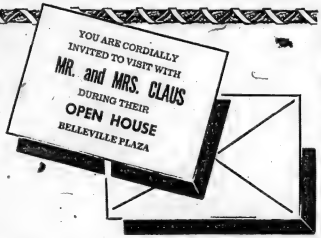

THE CLAUS' "OPEN HOUSE" HOURS...

Sat., Dec. 4th	2 TO 6 P.M.	Sat., Dec. 18th	2 TO 6 P.M.
Thurs., Dec. 9th	2 TO 4 P.M. 6 TO 8 P.M.	Mon., Dec. 20th	2 TO 4 P.M. 6 TO 8 P.M.
Fri., Dec. 10th	2 TO 4 P.M. 6 TO 8 P.M.	Tues., Dec. 21st	2 TO 4 P.M. 6 TO 8 P.M.
Sat., Dec. 11th	2 TO 6 P.M.	Wed., Dec. 22nd	2 TO 4 P.M. 6 TO 8 P.M.
Thurs., Dec. 16th	2 TO 4 P.M. 6 TO 8 P.M.	Thurs., Dec. 23rd	2 TO 4 P.M. 6 TO 8 P.M.
Fri., Dec. 17th	2 TO 4 P.M. 6 TO 8 P.M.		

INVITATIONS MAY BE OBTAINED ON REQUEST FROM ANY PLAZA STORE

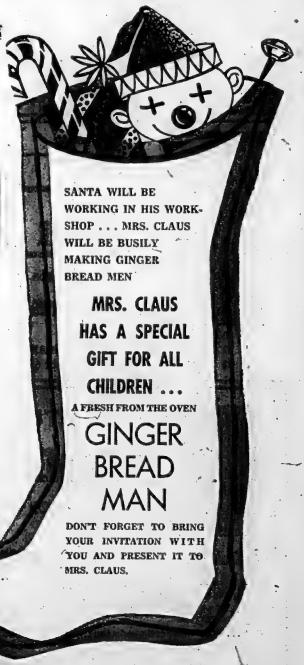

SANTA WILL BE WORKING IN HIS WORK-SHOP . . . MRS. CLAUS WILL BE BUSILY MAKING GINGER BREAD MEN

MRS. CLAUS HAS A SPECIAL GIFT FOR ALL CHILDREN . . .

A FRESH FROM THE OVEN

GINGER BREAD MAN

DON'T FORGET TO BRING YOUR INVITATION WITH YOU AND PRESENT IT TO MRS. CLAUS.

BELLEVILLE PLAZA

THE CENTRE OF CHRISTMAS SHOPPING

Re-Elect JOYCE

GERALD

PUBLIC SCHOOL TRUSTEE

For

- SOUND BUSINESS ADMINISTRATION
- PROGRESSIVE AND POSITIVE ADMINISTRATION BY A PARENT

Vote JOYCE, Gerald | X

FOR PUBLIC SCHOOL TRUSTEE

- A HIGH SCHOOL TEACHER IN THIS COMMUNITY FOR THE PAST ELEVEN YEARS.
- A PARENT WITH FIVE CHILDREN
- A MAN VITALLY INTERESTED IN THE EDUCATIONAL WELFARE OF OUR COMMUNITY.

ROBERT LAUGHLEN

RE-ELECT

Separate School Trustee

"ROBERT J. LUCY"

FOR

IMPARTIAL REPRESENTATION

AND

— EXPERIENCE —

- 2 YEARS PRESIDENT, P.T.A.
- 3 YEARS SCHOOL TRUSTEE (PROPERTY AND FINANCE)
- 1964-65 PRESIDENT INDUSTRIAL MANAGEMENT CLUBS OF CANADA - QUINTE CHAPTER.

VOTE—

LYLE A. LANGABEER | X

FOR

PUBLIC UTILITIES COMMISSION

- C.N.R. EMPLOYEE
- 11 YEAR PUBLIC SCHOOL BOARD
- PAST CHAIRMAN OF PUBLIC SCHOOL BOARD

RETURN

SODEN

FOR

Sound Civic Government

- "... The unsafe one-way College Street Bridge is a disgrace to our city and is the most urgent public work required today."
- "... I will not support fancy tax increasing projects that are unnecessary."
- "... As a member of the parks and recreation commission I'm happy to report that more was done in 1965 than in many years ... more is planned."
- "... I will continue supporting such urgent public projects as the new hospital wing, high school and auditorium and College Street bridge".

FOR CARS, INFORMATION — PHONE

962-2949 or 962-4744

Says Butter Shortage Faces Canada

TORONTO (CP) — A butter shortage faces Canada and the federal government should institute policies to expand both production and consumption, T. B. Cooper, president of the National Dairy Council, said Thursday.

He told the annual convention of the Ontario Creamerymen's Association the answer is not to reduce consumption by raising the retail price.

The folly of this approach has been shown in the last two years with government - controlled price increases. It reversed an upward consumption trend.

"It seems to me there is a tremendous potential for higher butter consumption in Canada and that federal policies designed to expand both production and consumption are in the national interest," Mr. Cooper said.

An extension of the deficiency payment support system would give producers higher returns for raw milk to be turned into butter. This would increase production.

Meanwhile consumption "should be encouraged by maintaining or if necessary, lowering retail prices."

CHARITY WORKS STILL

HALIFAX (CP)—The Halifax Association for Improving the Condition of the Poor distributes 1,220 pints of milk and oatmeal cookies each day to 15 primary schools. Each year, the association distributes the interest from its endowment this way until the money is exhausted, in March or April.

Vote

LAIRD

ADAMS

FOR

AMELIASBURG COUNCIL

4 Years on Township Council

Sunday School Lesson

Strength From Within

By CLARENCE W. CRANFORD

The prophet Isaiah had a vivid imagination. He could imagine God as a cosmic Ball Player (Isaiah 22:18) or the Carpenter of events. (Isaiah 22:23) In one of his greatest passages, he imagines Judah as a disappointing vineyard. (Isaiah 5:1-7) God, he says, planted a vineyard with "choice vines." He looked for it to produce grapes, but to His great sorrow, it produced "wild grapes." For God, he says "looked for justice," but instead saw "bloodshed." He looked for "righteousness," but instead heard a "cry" of the oppressed.

"The vineyard of the Lord of hosts," he explains, "is the house of Israel, and the men of Judah are His pleasant planting." (Isaiah 5:7 RSV) With a heavy heart, for he loved his country, he set out to apply his parable to life. He attacked the avarice of the rich, and their forgetfulness of the poor. He attacked widespread drunkennes and excess. Most of all, he attacked idolatry, and those who stupidly worshipped idols made by their own hands.

Like every great preacher, Isaiah spoke to his own time as well as the ages. And it was a time of great tension. He lived through two attempted invasions of his country. In 734 B.C. the incredible happened. The King of Israel, the Jewish kingdom to the north that during the reigns of David and Solomon had been one with Judah, teamed up with the king of Syria to invade Judah. Before this threat, the people "shook as the trees of the forest shake before the wind." (Isaiah 7:2 RSV) But Isaiah predicted these kings would never carry out their threatened invasion. He saw their attention diverted by another threat before which they would fall. That threat was the growing might of Assyria. And so Isaiah advised his people, "Be quiet, do not fear, and do not let your heart be faint." (Isaiah 7:4 RSV)

ROD OF GOD'S ANGER

The threat of Assyria was a more serious matter. Isaiah saw Assyria as a rod of anger in God's hand to punish nations that had defied His will. (Isaiah 10:5-11) But again, Isaiah refused to believe Assyria would conquer Judah. His faith was vindicated in 701 B.C. when the Assyrian army met with a strange disaster at the very gates of Jerusalem. (Isaiah 37:36-37)

During these trying times, Isaiah tried by a series of oracles to interpret God's hand in history, and to give comfort and assurance to his beseiged people. He warned against an alliance with Egypt. He had no faith in Egypt's willingness or ability to come to Judah's defence. If Judah stood, it would be because of inner strength, not because of outside help. That strength must come through faith in God. And so the heart of Isaiah's message was, "In returning and rest you shall be saved; in quietness and in trust shall be your strength." (Isaiah 30:15 RSV)

But the people would not listen. Though "the ox knows its owner, and the ass its master's crib," the people rebelled against the very God who had reared them. (Isaiah 1:3) Judah was sick from head to foot. In their stupid blindness, many turned to worship gods they themselves had made. (Isaiah 2:8) And yet for all who would return there was wonderful forgiveness and grace. But returning to God must mean more than ceremonial religion. The people must "cease to do evil, learn to do good; seek justice correct oppression (Isaiah 1:16-17)

IF ISAIAH SPOKE TODAY

What Isaiah would say if he were in America today, we do not know. We can guess, however, that his message would not be popular. He would see a century of sinful injustices toward the Negro erupt in tragic racial violence in many places. He would see the flood of sex-crazed movies and novels. He would see the appalling growth of crime. He would see the all-pervading materialism of our time. He would see the relative indifference of the churches. And he would say, "From the sole of the foot even to the head, there is no soundness in it." (Isaiah 1:6 RSV)

The Uniform Sunday School lesson for December 5: "Isaiah", Isaiah 1:6 through 7; 9; 30:15; 31:1-3; 36 and 37.

But he would still plead, "Come now, let us reason together, says the Lord." (Isaiah 1:18) He would share the desire for peace. He described peace in unforgettable terms. (Isaiah 2:4) He dreamed of the coming of One who could establish peace. (Isaiah 9:2-7) But he knew that before there can be peace, something else must come first. Not treaties, not faith in armaments, but a genuine returning to God "that He may teach us His ways and that we may walk in His paths." (Isaiah 2:3) America's greatest strength must still come from within by reason of its faith in the truths of God.

Minto

MINTO — Mrs. Arthur Harris, Mr. and Mrs. Donald Huckstine and family of Buffalo, N.Y., spent last week with Mr. Will Joyce.

Mr. and Mrs. Jesse Locke of Campbellford and Mr. and Mrs. Paul Voyer of Peterborough, called on Mr. and Mrs. Stanley Keller.

Mr. and Mrs. Lorne Hagerman accompanied Mr. and Mrs. Fred Bateman of Stirling to Ottawa on Monday.

Mr. and Mrs. Lorne Hagerman and Mr. and Mrs. Arnold Ray were guests at the Alexander—Reid wedding in St. Columba's Presbyterian Church, Belleville, Saturday afternoon.

Mrs. L. Tanner, Edna Clare and George were dinner guests of Mr. and Mrs. Lindsay Tanner on Friday.

Mr. and Mrs. George Holden of Cayley, Alberta, and Mrs. Phil Ray of Belleville, called on Mr. and Mrs. Phil Vance on Wednesday afternoon.

L.O.L. CARD PARTY

The first card party of the season, sponsored by Tanner L.O.L., 509, was held Friday night with nine tables in play. The winners were: ladies' high, Mrs. R. Reid; ladies' low, Mrs. L. Bailey; men's high, Mr. Ern Broadworth; men's low, Mr. A. Tanner. Lucky chair prize, Mr. Bill Barlow.

Mr. Bill Keller thanked all for attending and announced the next card party would be held in two weeks. Lunch was served.

FIRES CLAIM LESS

Forest fires burned 19,692 acres in Ontario in 1965, compared with the 1951-60 average of 97,516 acres yearly.

TAKES POLICE TIPS

HALIFAX (CP)—Lt.-Col. P. Bunnag of Thailand's national police force ended a three-week survey of Canadian police methods with a visit to city police here. He had earlier visited the Ontario Provincial Police and the RCMP in Ottawa. The visitor explained Thailand has only one police force for every kind of task.

VOTE

CHARLIE

BRISTOL

FOR

Public School TRUSTEE

I INVITE YOUR

VOTE

AND

SUPPORT

FOR

ALDERMAN

JOHN DEACON

PUBLIC SCHOOL BOARD

Housewife

Homeowner

Four School Age Children

Economist

Dietician

Taxpayer

VOTE

MIRIAM E. GRAHAM B.A.

TRUSTEE

"EXPERIENCE COUNTS"

RE-ELECT

GERALD B.

HYDE

PUBLIC UTILITIES COMMISSIONER

1966-7

For Information, Please Call Me at 962-1900

MARK YOUR BALLOT

CUNNINGHAM X For Alderman

I believe in the future of Belleville. Because of these beliefs I have been proud to serve in positions of trust, such as President of the United Appeal, Member of the Hospital Board of Governors, Director of Belleville's new Planning Council and as President of the Belleville and District Labor Council.

I now seek to contribute still further to that future by serving you in the entrusted position as Alderman.

I respectfully request your assistance in this endeavor, through your consideration at the Polls, Dec. 6th.

"ARE YOU SATISFIED"

THAT A MOVE IS ON FOOT THAT MAY FILL SOME OF OUR WELL-OPERATED BOARDS AND COMMISSIONS FULL OF POLITICAL POLLUTION?

VOTE

DON J. WHALEN

FOR MAYOR

1-2-3-4-5-6-7-8-9-X

MAKE YOUR VOTE COUNT

FOR

SEPARATE SCHOOL TRUSTEE

RE-ELECT

Paul G. WALL | X

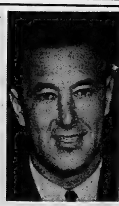

RE-ELECT FOR ALDERMAN

DOUGLAS BOYLE

EXPERIENCED — 1963-65 Council

ACTIVE — Vice Chairman Finance Executive and Personnel Committee
— Chairman Senior Citizen and Family Housing Committee
— Member Joint City — County Hospital Committee.
— Member new Police Station Committee.

- Born and Educated in Belleville
- Graduate of University of Toronto
- Graduate of Osgoode Hall
- Local Barrister and Solicitor

Parliamentary Notebook

By KEN CLARK

OTTAWA (CP)—Some New Democrats view the increase in their party's share of the popular vote to a record 18 per cent as conclusive proof that the NDP has emerged from splinter status to become a national force.

In terms of Commons seats, the 21 won in the Nov. 8 election [illegible] fewer than the high of 28 captured in 1945 by the old C[illegible] NDP's predecessor [illegible] the bulk of these were [illegible] Saskatchewan and the so[illegible] party's share of the popular vote that year was 15.6 per cent.

N[illegible]P people say they are in a stronger position now than in 1945. Stanley Knowles, party whip in the last Parliament, has termed the election result a "major breakthrough."

Some others close to the top do not go that far in off-the-record discussions. One popular view is that the Nov. 8 vote may have set the stage for a breakthrough that is still on the horizon.

One in-party view is that the [illegible]—if all goes well—could form the official opposition after the next election and take office in the vote after that.

THINKS AHEAD

That could be eight or 10 years away in an election-weary country. However, party officials already are thinking ahead.

There is a tentative plan to step up organizing efforts with special emphasis on Quebec and the Maritimes. The party vote went up in these two regions but was not translated into seats.

Renewed emphasis on organizing would mean more full-time organizers in the field with more money devoted to this purpose. The organizers would be sent out on the Ontario pattern: one to a region, that may [illegible] in two or more constituencies.

The placing of an organizer in the Northern Ontario ridings of Nickel Belt and Sudbury some time ago is regarded as a factor in the NDP's upset victory in Nickel Belt and the doubling of its vote in Sudbury.

Headquarters is also planning to promote two-a-year provincial membership drives such as those that produced sharp increases in party card-carriers in Ontario and Saskatchewan. This has the added benefit of bringing money in through dues.

FINANCES GOOD

Officials say the party raised and spent $1,000,000 at all levels in the Nov. 8 campaign, but still emerged in fairly good financial health.

The NDP-CCF has had its ups and downs since its first federal electoral test in 1935. In that year it got 8.9 per cent of the vote. It was about the same in 1940, rising to 15.6 per cent in 1945.

Then it began a period of decline, reaching a post-war low of 9.5 in 1958—the year the Conservative landslide reduced the party's seats to a low of eight. The vote share rose to the 13-per-cent range in 1962 and 1963.

Now buoyed by its record share of the vote Nov. 8, the NDP hopes to continue the upward trend, eventually supplanting either the Conservatives or the Liberals as a national party.

They hope to get off to a fast start in this direction under Leader T. C. Douglas with a good performance in the new session of Parliament starting Jan. 18. A party caucus is set for Monday in the capital to discuss strategy.

Fish Deepsea Crabs in Gulf

HALIFAX (CP)—A species of deepsea crab is being fished on an experimental basis in the Gulf of St. Lawrence and federal fisheries officials are studying the feasibility of a commercial venture.

The crabs, chionoecetes opilio, belong to the spider crab family and inhabit waters ranging from 200 to 2,000 feet in depth. They are larger and much meatier than the rock crab common to inshore waters along the Canadian Atlantic coast.

Ross E. S. Homans, acting Maritimes director of federal fisheries, says the experimental project "is an interesting development in Atlantic coast fishing and might have a future." However, he says it is still too early to assess the project's potential.

A vessel out of Cheticamp, N.S., is fishing the deepsea crabs in the gulf between Cape Breton Island and the Magdalen Islands. Concentrations of the crabs are estimated to be several miles long and about six miles wide.

They are currently fished by otter trawls and seine nets, but Louis E. Devreau of Halifax, industrial development service engineer, says "we are trying to arrive at the most economical way of fishing these crabs."

The deepsea variety yields meat similar to lobster in taste and texture and the time required to shuck the meat is about half that for the rock crab.

The federal and Nova Scotia fisheries departments are co-operating in the experiment.

RE-ELECT
ALLIN
JACK
ALDERMAN
"He Looks After Your Interests"

Chinese Trio Defect to Formosa Today

TAIPEI (AP)—Three Chinese Communist airmen defected to Nationalist China today and flew their Ilyushin-28 jet bomber to Formosa the Chinese Nationalist defence ministry announced.

Two of the airmen were injured, one seriously, in landing the plane at an air force base in North Formosa, the ministry said.

The three were identified as pilot Lee Hsien Ping, a native of Shantung province; navigator Lee Tsai Wang, of Szechwan province; and radio operator Lien Pao Sheng, of Hopei. The navigator and the radio operator were injured, the navigator seriously.

The plane skidded off the runway during the landing because of bad weather and the crew's lack of familiarity with the terrain, a defence ministry official said.

The jet belonged to the 22nd group of the Communist Chinese air force's 8th Division, the announcement said.

Under a long-standing offer to defectors, the three airmen will be entitled to share a reward of 4,000 ounces of gold valued at $140,000.

The IL-28 bomber was the third Communist Chinese plane delivered by defectors to Nationalist China. It was considered their most important catch so far.

Two Communist pilots, Shao Hsi Yen and Kao Yu Chung, defected in a crop-dusting plane in September, 1961. Liu Cheng Sze defected in a MIG-15 jet in March, 1962.

BECOMES SPONSOR

TORONTO (CP) — Massey Ferguson Ltd. Thursday became the first industrial sponsor of the $4,000,000 agricultural pavilion at the 1967 Montreal world's fair. Albert A. Thornbrough, president of the farm equipment manufacturing firm, said the company's sponsorship, to cost an estimated $200,000, will be in the mechanization area of the pavilion.

Canada Outdoors

Antelope Conservation Work Makes Open Season Possible

By DON MacLACHLAN

EDMONTON (CP) — Alberta antelope hunters can thank a nine-year conservation program for the 1965 season.

Without a licence quota program, Alberta likely would have had to follow Saskatchewan in calling off the season because of "grim" winter kill, says biologist Dr. George Mitchell of the fish and wildlife department.

After the cruel winter of 1947-48, the pronghorn population in Alberta built up to the point where more than 21,000 were counted in aerial surveys last year. Only 16,800 were spotted this spring.

Many antelope died in Alberta and others moved into Saskatchewan and Montana. Hundreds more died there as deep snow covered feed.

Since 1956 the fish and wildlife department has estimated each year how many antelope it can "afford" to have killed. A limited number of hunting permits is issued on the basis of this estimate.

Dr. Mitchell says licences for this year's week-long season ending Oct. 30 were issued for an estimated kill of 3,600 antelope. This compares with about 4,300 last year.

"We couldn't even have done that without ensuring an adequate population by controlling hunting on the licence and area basis," he says.

The pronghorn population in each of seven hunting zones and its apparent breeding success is taken into account when planning the "allowable harvest" in each zone.

AREA WIDENED

Up to 1956, antelope hunting was permitted in only a small area in extreme southeastern Alberta. Since then it has been extended to an area of about 170 miles by 150 miles.

Some 8,700 hunters applied for 1964 licences, issued on a draw-from-the-hat basis. A total of 5,750 were successful. This year, 12,600 persons applied and 4,700 got permits.

"Hunter success is quite high for antelope," Dr. Mitchell says. "We figure it's between 80 and 92 per cent. With this number (4,700 permits) we estimate the harvest hopefully at about 3,600."

The permissible kill was slightly increased in some zones, particularly around Brooks, 100 miles southeast of Calgary, a once-closed area gradually being "broken in" to pronghorn hunting.

But in others figures were sharply reduced. In one south-central Alberta zone, the estimated harvest was cut to 270 from 970 and in another, farther north, to 375 from 750.

"The winter kill was pretty grim in some areas," Dr. Mitchell says. "We lost 5,000 animals, though some of those were through migration. We could have had no season at all."

Saskatchewan has a fledgling scheme which operates on the same lines, Dr. Mitchell says, but "I guess it hasn't really been going long enough to be effective yet."

Hunters can list the zones in which they want to hunt in order of preference on their applications, thus getting "more than one kick at the cat" in the draw for permits.

ONE SHOT WON CASH

COLUMBIA, Mo. (AP)—Jim Dunham was hunting when a small white-tailed deer dashed through a clearing. Before he could take aim, a wolf appeared, also hunting. Dunham shot the wolf instead of the deer and collected a $15 bounty before going back to the woods to track the deer.

VOTE . . .
JACK BARRETT
Separate School Board Trustee

- Experienced Business Man
- Family Man With Children In School

YOUR SUPPORT WILL BE APPRECIATED

SUNDAY OBSERVANCE

The traditional observance of Sunday in our community has changed rapidly in recent years. The new freedoms our citizens enjoy make it necessary for each one to decide how far-reaching these privileges will become. Next Monday each citizen will decide whether or not he wishes commercial interests to encroach still further on Sunday. Because we believe that the financial gain for controlling interests outside our community is not a real mark of progress and because we believe that such a step will encourage other commercial enterprises to seek similar privileges so that before long we shall have a "wide-open" Sunday, we ask each one to vote against Sunday movies.

Belleville Ministerial Association and
The Rt. Rev. J. P. Sullivan

Business Briefs

By THE CANADIAN PRESS

LOANS INCREASE

Loans made under the Farm Improvement Loans Act in the second quarter of this year amounted to $69,884,379 compared with $49,795,427 in the same period last year, the federal finance department reported Thursday.

CONSTRUCT PLANT

Libby McNeill and Libby of Canada Ltd., announced Thursday it will build a $2,500,000 can-manufacturing plant in Wallaceburg, 15 miles northwest of Chatham.

REDUCE WHOLESALERS

The Imperial Tobacco Co. of Canada Ltd. will reduce the number of its wholesalers across Canada from about 900 to 675 to allow more profits for the remainder, Vice-President Paul Pare said Thursday in Montreal.

Enos David has served you well in Business, Education, Welfare, Health, Recreation and for 5 years on City Council and respectfully solicits your vote and influence next Monday at the Polls.

Re-Elect
ENOS
DAVID
FOR ALDERMAN
THANK YOU

Vote KEEGAN
ALDERMAN
For Progressive Expansion

EXPERIENCE

I have served you for six years as Alderman from 1950 to 1956. All told I have served 12 years as a member of your Parks Commission. During my term as alderman I served as Chairman of many Committees when Belleville was governed by the Committee System of Government.

I was Chairman of the three man Committee set up to reclaim Victoria Park which then was three quarters washed away owing to high water.

I was Chairman of planning for the city, and zoned the old City of Belleville and introduced Belleville's first official plan. My committee was responsible for bringing some 5,800 additional acres through annexation to the city. I stayed in Council long enough to see the City Managership form of Government replace the old Committee system.

THE PRESENT SITUATION

Since large areas have been annexed to the City, I would like to inform you just what caused Belleville's tremendous residential growth. It certainly was not the expansion of Industry, as Belleville has the lowest Industrial assessment in Ontario. Approximately 11%. Belleville's growth over the years has been caused by our role as a market place. Our Commercial Assessment has been as high as 33⅓ %, and has served in a radius of 25 miles approximately 150,000 people.

The Government pay roll is large from personnel at the R.C.A.F., living in Belleville. There are possibly 200 Commercial Travellers living in Belleville.

The Government at its various levels is probably the largest employer in the area. However a further change in the world situation or in military strategy could cause a local recession. As an example, we thought we had a new industry, Northern Electric on Adam Street but the government cancelled the contract.

The trend today is to shop outside our city. Our Commercial Assessment has dropped from 33⅓ to 27%. Residential has risen to 61%. Although this is not too serious so far, it has established a trend that could be serious. I believe that a definite trend has been established and we are making a big mistake if we don't act now. We must have a strong influx of Industry to create wealth within our city.

I would like to make Belleville an Industrial city. It is necessary at this time. I will consider your vote for me an expression that Industry is necessary to stabilize Belleville's sagging economy.

MY PROGRAM FOR THE FUTURE

My Three way attack for the progress of Belleville will be:

1. A reorganization of the Industrial Commission which will return control of this vitally important body from a vested minority, to the people of Belleville.
2. One of the most important steps is to secure a Junior Trade School to take care of students from the seventh grade up. There they can learn skilled trades that could fit in with gainful employment in new Industry and expanding present Industry.
3. I would introduce a motion to apply for a full fledged University for Belleville. With an ever rising young population and with free tuition looming on the horizon. the demands for University Education are increasing every year.

The City of Belleville, as one of the largest communities between Toronto and Montreal, should be a leader in Educational facilities.

A University in Belleville would encourage more high school graduates from this area to attain the higher qualification necessary in today's competitive market. It would enable them to attend at minimum cost, and serve as an attraction for new industry. Also the opportunity of following their careers in their home city.

Only 50 miles away, we have seen the City of Kingston, which acquired Queen's University when it was only a fraction of the size of Belleville. Since then Queen's University has not only contributed to the culture of Kingston, but has also poured millions of dollars of revenue into that flourishing city. Similar benefits are being enjoyed through Trent University at Peterborough, and also at Waterloo University.

If elected I will recommend to Council that our representatives at Toronto and Ottawa immediately take action in applying for a charter to build a University here in Belleville.

VOTE and ELECT
ART KEEGAN - ALDERMAN

NOW MORE THAN EVER, BELLEVILLE NEEDS EXPERIENCE IN COUNCIL - ALLIN HAS THAT EXPERIENCE

JACK ALLIN WILL WORK FOR

- Immediate Construction of College Street Bridge.
- Immediate construction of an underpass on Cannifton Road under C.N.R. Railway
- The Opening of Sidney Street from Highway No. 2 through the Fair Grounds to College Street.
- The Opening up of an entrance and an exit for river side parking behind down town stores from the Upper Bridge to the lower bridge, and eliminate present narrow entrances and exits.

JACK ALLIN'S PLEDGE
TO THE CITIZENS OF BELLEVILLE

I pledge that I am free to perform my duties as Alderman in an unbiased manner and that I will take a frank and fearless stand on every issue.

H. Jack Allin.

- 12 YEARS ALDERMAN
- ONE YEAR MAYOR
- SERVED AS MEMBER AND CHAIRMAN OF BELLEVILLE PUBLIC SCHOOL BOARD.
- DIRECTOR OF A NUMBER OF ASSOCIATIONS
- SUCCESSFUL BUSINESS MAN AND TAXPAYER

JACK ALLIN WANTS

- A Larger Budget for necessary street and sidewalk repairs.
- A better deal for the Home Owners in the new Subdivisions, for roads, street lights, etc.
- To encourage the Tax Payers to beautify their property.
- More courtesy from certain city hall officials to the Tax Payers on making legitimate complaints.

RE-ELECT

ALLIN, H. Jack | X

ALDERMAN
"The First Name On The Ballot"

British Pastime Changes To Competitive Business

By RON HOWARD

LONDON (CP)—Profit, sentiment and a chance to board a bit of gold around the house legally have turned the once obscure pastime of collecting commemorative medals into a competitive business, with British dealers shipping their wares around the world.

Less than two years ago four or five large London firms produced most of the British medals honoring important persons and major historical events.

But the untimely death of President John Kennedy in 1963 and the passing of Sir Winston Churchill this year prompted persons never before interested in medals to buy them, especially after they watched values double and triple within months of issue.

Further interest has been sparked this year by a series of important British anniversaries, among them the 750th of the signing of the Magna Carta, the 700th of Simon de Montfort's first parliament and the 25th of the RAF's Battle of Britain.

PRICES VARY

Now more than a score of British firms are striking medals in gold, silver and bronze with retail prices ranging from £1 ($3) for a 1¼-inch bronze Churchill disc to £120 ($360) for a four-ounce gold medal commemorating England's first parliament in 1265.

One range of Churchill medals—they vary among companies as to price, size, design and quality of workmanship—completely bought out earlier this year at £50 for a set of three now is being offered in North America at £190 a set.

Another firm which struck Churchill medals shortly after the statesman's death in January now is willing to pay 50 per cent over the original price to get them back.

A set of three Kennedy medals sold in Britain for £30 in February and five months later were commanding a price of more than £140.

Most manufacturers issue only a limited number of each medal — usually between 1,000 and 1,500 in gold and up to 5,000 in silver—thus giving them a built-in scarcity factor. They are all numbered and when the issue is sold, the dies are destroyed or locked away, assuring the purchaser that what he buys will not be duplicated.

The director of one of Britain's largest and oldest medallists said in an interview that not all medals are snapped up immediately by the public.

"Our medal commemorating the 750th anniversary of the Magna Carta was a poor seller because it recalled an event too long ago to be of any acute interest to the general public," he said.

"On the other hand, we had no trouble selling 10,000 single Churchill medals and an additional 1,300 set of four. A large quantity of them were exported but I would imagine their rarity value would be acute in Canada because we ship all over the world."

In addition to steadily mounting prices and sentimental values attached to coins bearing the heads of famous persons, the opportunity to have gold around the house without breaking the law intrigues some medal buyers.

The law states that no person other than an authorized dealer may buy, borrow, sell or lend gold. But within the meaning of the legislation the term "authorized dealer" is taken to include genuine collectors.

One firm even advertises: "Have your own gold reserve."

Ottawa Federal District Viewed From French Angle

OTTAWA (CP)—The oft-discussed idea of a federal district for Ottawa raises the question of advantages or disadvantages for 200,000 of the 650,000 French-Canadians in Ontario.

So far only an unofficial discussion stage has been reached about a federal district similar to that of Washington. It would be 40 miles in diameter and would include the cities of Hull, Que., Eastview and Ottawa and at least a dozen other communities. Total population would be more than 400,000.

The subject is discussed in an article in La Vie Franco-Ontarienne (French - Ontario Life), published by L'Association Canadienne - francaise d'Education d'Ontario (The French-Canadian Educational Association of Ontario).

Dr. Seraphin Marion writes that creation of a federal district would transform overnight the lives of the 200,000 French-Ontarians in the area. He says that while in the past the 650,000 French-defined in Ontario have been struggling to maintain their heritage identity against 10-to-1 odds, there would be an entirely new situation in what, in effect, would be an 11th province.

The political structure would be unique. In the area 42 per cent of the population would be French-speaking, 58 per cent English-speaking; 60 per cent would be Roman Catholic; 40 per cent non-Catholic.

The conditions would be ideal to have in the heart of the country an entity that would be essentially integrated at the bi-ethnic and bilingual level," Dr. Marion says.

EXAMPLE FOR CANADA

Although small, the area could serve as an example to the rest of the country—how it is possible for the two founding peoples to work together "in peace, harmony and understanding."

But the 200,000 French-Ontarians in the federal district "would cease to be Ontarians," and this would weaken the quantity and quality of the strength held by the French-Ontarian in his struggle to avoid being absorbed by the English-speaking population.

Among other things, says Dr Marion, L'Association Canadienne - francaise d'Education d'Ontario would have to move its headquarters from Ottawa to Toronto, "which is the personification of clericalism, anti-Catholicism and hatred of the French!"

Dr. Marion says there are 60,000 French-Canadians living in Toronto and 225,000 in the area bounded by Niagara Falls, Georgian Bay and Windsor.

"With the creation of a federal district, French-Ontarians rightly say they would lose the University of Ottawa but would still have the University of Sudbury, Cornwall and Hearst already have bilingual schools. There is need to establish a bilingual college in the Windsor district."

Dr Marion says the loss of 200,000 French-Ontarians to a federal district could cause the remaining 450,000 to despair and wallow in apathy. He urges them, although the struggle would appear difficult and unrewarding, to continue their efforts toward maintaining their identity.

Russian Toys Are Similar To Those Here

MOSCOW (AP) — Kids here like the toys that kids like in the West—guns, trains, dolls and the like.

This is apparent at a toy exposition being held here.

Christmas is no longer a real holiday here, and toys are distributed at New Year's. Otherwise, much is the same East and West. There are decorated pine trees. In place of Santa Claus, Father Frost appears in the stores. He is the same rosy-cheeked character who gave toys to children under the czar.

Not a single toy in the whole exhibit—over a block long—speaks of revolution or of the promised arrival of communism.

So young visitors show their fascination with the same gadgetry found in toy stores in North America, Britain, Italy, France or Germany.

A little brown-haired boy was entranced by a wooden Pinocchio, pointed hat, pointed nose and all. Another, a little older, peered under a metal builder set.

WOOD AND PLASTIC

Most of the toys on display in the exposition and in store windows are plastic or wood. Plastic dolls bang in profusion along the walls.

The impression of Western toy fanciers is that the quality of toys here is a long reach below those found in West Germany and Japan but the patterns are the same. A toy tank has the same trick that came out in Germany a dozen years ago. It runs around a table without falling off.

A little mechanical man periodically tosses a fried egg into the air from a little frying pan, and about every third throw it goes flying off at a tangent and doesn't fall back into the pan. As a toy, it is less monotonous that way.

There are guns, and ranks of toy soldiers, and little red wagons.

ANNOUNCES AID

ROME (AP) — Canada informed the Food and Agriculture Organization Thursday that it will contribute $27,500,000 in cash and commodities to the United Nations world food program during the next three years.

RE-ELECT

T. A. "TOM"

CARRUTHERS

FOR

ALDERMAN

- BUSINESS MAN
- LIFELONG BELLEVILLE RESIDENT
- SUBSTANTIAL TAXPAYER
- VITALLY INTERESTED IN BELLEVILLE'S FUTURE

THE LITTLE WOMAN

"Are you sure I haven't seen you in here earlier today?"

RE-ELECT

ALLIN

JACK

ALDERMAN

"EXPERIENCED LEADERSHIP"

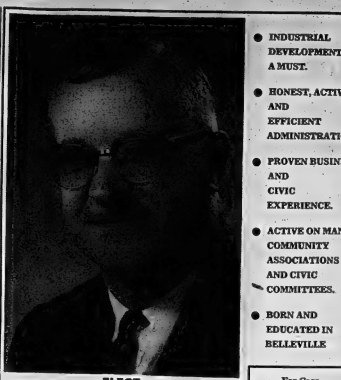

- INDUSTRIAL DEVELOPMENT A MUST.
- HONEST, ACTIVE AND EFFICIENT ADMINISTRATION.
- PROVEN BUSINESS AND CIVIC EXPERIENCE.
- ACTIVE ON MANY COMMUNITY ASSOCIATIONS AND CIVIC COMMITTEES.
- BORN AND EDUCATED IN BELLEVILLE

ELECT

GEORGE BROWN

ALDERMAN

For Cars And Information CALL 962-9482

THE PRESENT MAYOR HAS STATED PUBLICLY THAT HE IS RUNNING ON HIS PAST RECORD. WELL, LET'S EXAMINE THAT RECORD...

ARE YOU SATISFIED WITH THE TERRIBLE CONDITION OF THE STREETS AND ROADS IN BELLEVILLE?

ARE YOU SATISFIED THAT NO INDUSTRY HAS AS YET LOCATED HERE AND THAT VERY LITTLE HAS BEEN DONE?

ARE YOU SATISFIED THAT A MOVE IS ON FOOT THAT MAY FILL SOME OF OUR WELL-OPERATED BOARDS AND COMMISSIONS FULL OF POLITICAL POLLUTION?

ARE YOU SATISFIED THAT IN TWO YEARS NO PROGRESS HAS BEEN MADE ALONG MANY LINES TO FURTHER OUR CITY'S BEST INTERESTS?

IS THIS A RECORD OF ACHIEVEMENT?

IT'S TIME FOR A CHANGE!

VOTE and ELECT

WHALEN

FOR MAYOR

Committee Room 229 Front St. For Transportation to Vote Call: 962-4528-29-20

RE-ELECT

JIM WELTZ?

Separate School Board Trustee

WHY NOT!

- BUSINESS MAN
- FAST EXPERIENCE ON SEPARATE SCHOOL BOARD
- TAX PAYER

VOTE JIM WELTZ X

SEPARATE SCHOOL BOARD TRUSTEE

Kaunda

(Continued From Page 1)

might be turned down since the U.S. is a member of NATO and would back its British ally.

To call in the Soviet Union, he added, would result in an ideological war which he did not want.

DENIES REPORT

(In Salisbury, a government spokesman today denied a report by the pro - government Weekly Express saying Prime Minister Ian Smith had confirmed reports of a plan by the Rhodesian government to blow up the Kariba dam, which supplies power from Zambia's copperbelt, if troops from Britain or other African states attempted to invade Rhodesia.

(However, the spokesman did not deny that such a plan had been drawn up. Ill' existence was first disclosed in Salisbury Thursday night by a highly-placed government source.)

Kaunda has been calling for British troops to occupy installations on both the Zambian and Rhodesian sides of the Kariba dam.

Britain has refused to send troops to take over the power plant on the Rhodesian side, but Prime Minister Wilson has said Britain would not stand idly by if Rhodesia cut off Zambia's power supplies.

The RAF planes arriving in Lusaka today were intended to guard Zambia's main airfields in Livingstone and the copperbelt town of Ndola as well as the one in Lusaka, the capital.

TRANSPORT ARRIVES

A Britannia transport carrying equipment arrived this morning in Lusaka and several Argosy freight - carriers followed. Lusaka is 85 miles from the Rhodesia border.

A squadron of RAF Javelin jet fighters, waiting in Kenya since Wednesday, was scheduled to land later in the day at Ndola, 300 miles north of Rhodesia.

Under an arrangement accepted by Kaunda, Britain will send additional four - engine transports to Ndola to beef up Zambia's air defences.

Kaunda said that so far the planes were in Zambia only to protect the country's airspace and not to protect the nation on the ground.

He said if Zambian troops had been sent to guard the Kariba dam, which is operated by the Rhodesians, the move could have provoked a shooting war. Kaunda added he was trying to avert a war and was trying to make Britain realize it alone could do that.

CONTROL AIRPORTS

Informed sources said the RAF planes and Zambia's airports would be under British control. They declined to say how many men of the RAF Regiment would accompany the planes.

In London, Prime Minister Wilson told the House of Commons: "The presence of the Royal Air Force will be a very important factor in helping cool down the situation." Their official mission is to provide air defence for Zambia—so that other African nations won't send planes in.

Commonwealth Secretary Arthur Bottomley was winding up talks in Lusaka with Kaunda and his ministers over conditions for the stationing in Zambia of British troops.

A diplomatic source said Kaunda may agree to have the troops positioned in the hills overlooking the dam, where they would be ready to go into action if Rhodesia cut off the power supply to Zambia.

The white-minority regime in Rhodesia, which defiantly declared independence from Britain Nov. 11, has repeatedly said it does not intend to cut off the power. But Britain and Zambia fear that Rhodesia might do this in retaliation for the economic boycott Britain imposed.

WANT TROOP CONTROL

The British were reported insisting that they control all ground forces in Zambia—even any troops which might be sent by other African nations. Kaunda has been pressured by the Organization of African Unity to accept forces from Ghana, Tanzania and possibly the United Arab Republic.

OAU delegates arrived in Addis Ababa, Ethiopia, for an emergency conference on the Rhodesian crisis. Wilson is worried that a wide-scale war may break out if the OAU tries to take African military action against Rhodesia.

(In Moscow, the Soviet Communist party newspaper Pravda today said the dispatch of British troops to Zambia would really be a move to defend the rebel Rhodesian regime from joint action by African countries.

(The paper said it was not surprising that the Rhodesian prime minister was delighted by the move.)

Mr. Meltzer on Real Estate

"What's Your Problem?"

By BERNARD C. MELTZER

A repeated complaint from readers concerns misrepresentation by brokers, sellers, attorneys and others. This letter is typical. The answer, it is hoped, will help readers distinguish between true misrepresentation and mere sales talk.

* * *

Dear Mr. Meltzer: After several months the hurt is nearly gone but I still get my story. When I bought my house practically everyone lied to me, yet no one feels the least bit apologetic.

The broker told me it was a very nice neighborhood — it isn't. The seller told me the neighbor was generous people—you can't borrow a cup of sugar without leaving your right arm for deposit. My attorney told me the mortgage bank was friendly — be a few days late on a payment and the threatening letters start. I could tell you of many other misrepresentations made to me. I'm just a mere layman, but is my treatment a normal way of doing business? — Wondering

ANSWER: You have raised the interesting question of what is misrepresentation. Let me give you an esperts opinion (and also for benefit of our readers) tell you how to sort fact from fiction.

Since time immemorial, salesmen have tried to present their product in a favorable light. A sales presentation involves generalizations (such as it is a nice neighborhood, the neighbors are friendly, etc.) and factual information (such as a roof does not leak, the house has no termites, etc.).

Generalizations usually either have no precise meaning or the truth cannot be proved. They are rather personal evaluations. Attorneys will tell you that a court can or will protect an individual from the folly of relying on generalizations of this type.

However, if the broker, seller or attorney or anyone else for that matter, misstated factual information then he is guilty of misrepresentation. If this is the case many legal remedies are available through an attorney. The complaints of our readers, however, appear to be all of the generalization variety.

* * *

Dear Mr. Meltzer: We have a small park-for our neighborhood. It's supposed to be a park but actually it is a hangout for all types of unsavory characters — drunks, bums and all sorts of delinquents. Nobody in our neighborhood dares let children loose in this so-called park.

Our city council now plans to enlarge the park. All owners of the properties are against this project. Planning experts, however, have spoken to us and told us that we are wrong. After listening to their lectures for several months, I have been designated by a Civic Association to get your opinion. — Not an Expert.

ANSWER: The planning experts are giving you the textbook answer. They have been taught that a park is always a beneficial improvement and they believe it. Unfortunately, the textbook answer and the practical answer do not agree in this situation.

In low-income areas, a small park often becomes the focal point — attracting disreputable characters from a wide area. Property values in the immediate area suffer. Often, it is responsible for the more stable families fleeing the area. Since the small park has been a source of blight in your neighborhood, I agree that enlarging the park may create an enlargement of the problem.

* * *

Dear Mr. Meltzer: All my secrets are out! My real estate agent did it. Now I am ashamed to face my friends.

After 32 years of marriage I decided I've had enough. Besides, my daughter was in trouble and my son had left home after an argument to enlist in the armed forces. I resolved to sell the house and leave town. I told the agent all about my problems and the reasons for selling.

He placed an ad in our newspaper giving persuasive arguments why the house had to be sold in a hurry. You never saw such a mob. People tramped through the house all day and curiously seekers caused a traffic jam. With such a crowd, of course, the house was sold the first day.

Now I'll have to leave town. Everyone stares and whispers as I go by. What do you think of the agent who caused all the trouble? — Good -Bye Home Town

ANSWER: It's difficult to quarrel with success. Selling a house on the first day is quite an accomplishment. By many, your agent's technique is considered dynamic merchandising. However, he is guilty of an impropriety. The code of ethics most real estate groups provide is that a broker must not disclose the reasons for selling without the seller's permission.

* * *

Dear Mr. Meltzer: How do you remove wallpaper from plaster board walls and ceiling? I have been told that if it is not done the right way you can ruin the plaster board. Over the years, five layers of wallpaper have been put on the walls and ceilings. They are all in proper condition. — Two-Armed Paperhanger

ANSWER: Take great care not to use too much water. Use just enough water to soften the wallpaper paste so that the paper can be pulled easily in sheets and scraped off with a putty knife. If you use too much water, you will loosen the paper backing of the plaster board.

After you take off the wallpaper, the plaster board will have a rough surface. It is best to smooth out this surface before applying new wallpaper. Let the plaster board dry thoroughly, then apply a thin coat of shellac or varnish, let this dry and then rub lightly with fine sandpaper.

If you attempt to sandpaper without the shellac or varnish coat you will tear the soft fibres of the paper backing on the plaster board.

* * *

Mr. Meltzer welcomes your letters and comments. Unfortunately he is unable to enter into personal correspondence with readers, but will attempt to answer as many letters as possible through his column.

de Gaulle

(Continued From Page 1)

Jean - Louis Tixier - Vignancour, the extreme right-wing candidate, or conservative Senator Pierre Marcilhacy, or the "little man's candidate," Marcel Barbu?

STRESS NATIONALISM

De Gaulle has asked for "frank and massive support" for his policies of French nationalism, independence of U.S. leadership in foreign policy, and a brake on moves toward European unity in the Common Market.

He has accused his opponents of being latter-day representatives of the Fourth Republic; which he replaced in 1958, while he presents himself as representing order and stability.

The opposition has, to varying degrees, affirmed its support of the Common Market and NATO and its opposition to de Gaulle's independent nuclear strike force. All have accused the president of bringing stagnation, not stability, and of neglecting social reform.

RE-ELECT WILLIAMS

DONALD G.

ALDERMAN

CHAIRMAN OF THE PARKS BOARD, RECREATION AND ARENA COMMITTEE

CHAIRMAN OF MAYOR'S COMMITTEE FORMING BELLEVILLE SERVICE PLANNING COUNCIL

COMPLETED BY THE PARK'S BOARD, RECREATION AND ARENA COMMITTEE THIS YEAR

- Development of Alemlie Field
- Wading Pool, Parkdale
- Re-development Pantera Park
- Re-development Race Track, Pair Grounds
- New equipment for many playgrounds, ball parks and Skating Rinks.
- Various recreational programs conducted such as City Recreation Conference Work Shop

PLANNING FOR THE FUTURE

- Completion of Corby's Park
- Completion of Zwicks Park (Moira River and Hwy. 401)
- Centennial Project: Zwick's Island Park
- Re-development of Memorial Park
- Scenic Water-front development
- Stanley Park and Foster Park
- Institution of a Female Recreational Program

ALL THIS HAS BEEN ACCOMPLISHED WITHIN THE BUDGET SET UP BY CITY COUNCIL

Don Williams has also served on such Committees as:

- ORIGINAL CENTENNIAL PROJECT
- NEW POLICE BUILDING, etc.

RE-ELECT WILLIAMS – ALDERMAN

For Transportation to the Polls Call 962-2323

I SOLICIT YOUR VOTE AND INFLUENCE

RE-ELECT

H. JACK ALLIN

ALDERMAN

ELECT ... MACDONALD "MAC" SMITH

PUBLIC SCHOOL TRUSTEE

- 13 Years Experience on Local School Boards
- Past Chairman Belleville Public School Board
- Family Man with Children Attending School
- Available at all times in Service of the Board
- Active In Civic and Local Affairs
- Sound Judgment by Experienced Business Man.

OUR CHILDREN ARE BELLEVILLE'S MOST VALUABLE ASSET. I WANT TO SEE THE BEST EDUCATIONAL OPPORTUNITIES AVAILABLE TO THEM.

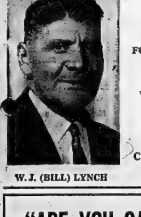

W. J. (BILL) LYNCH

ELECT LYNCH

FOR YOUR COAL AND OIL SUPPLIES NEVER COLD WHEN COALED OR OILED BY

LYNCH COAL & OIL CO.

968-9217

"ARE YOU SATISFIED"

WITH THE TERRIBLE CONDITION OF THE STREETS AND ROADS IN BELLEVILLE?

VOTE

DON J. WHALEN

FOR MAYOR

VOTE

DAVID COATES

—SEPARATE SCHOOL TRUSTEE—

2 YEARS ON BOARD

Re-Elect

HARVEY

BRONSON

PUBLIC SCHOOL TRUSTEE

- 2 YEARS EXPERIENCE ON THE BOARD
- MARRIED WITH 4 CHILDREN
- MEMBER SITES AND BUILDING COMMITTEE
- FOR CARS CALL: 962-2914.

FOR

PUBLIC SCHOOL BOARD

TRUSTEE

ELECT GERALD (GERRY)

BRENNAN

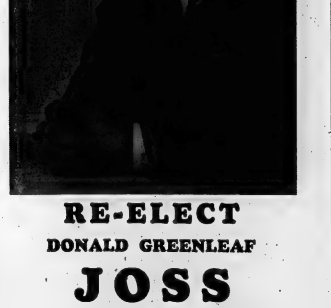

RE-ELECT

DONALD GREENLEAF

JOSS

ALDERMAN

FOR

YOUTHFUL AND DYNAMIC LEADERSHIP

- ENLARGED STREET IMPROVEMENT PROGRAM
- AGGRESSIVE INDUSTRIAL EXPANSION
- IMPROVED PARK AND RECREATIONAL FACILITIES.
- A BETTER DEAL FOR BELLEVILLE FROM THE SENIOR GOVERNMENTS.

The Candidate Who is Well Qualified to Serve You

Member City Council 1964-1965, Member Belleville Suburban Planning Board, 1964-1965, Chairman Parks & Recreation Board 1964. Member Finance Committee, 1965; Member Belleville Centennial Committee 1965, President, Black Diamond Cheese, Limited, Bachelor of Commerce, McGill University, Member Tabernacle United Church, Father of four children, Life-long Resident of Belleville.

FOR TRANSPORTATION TELEPHONE

WEST HILL 962-2908

EAST HILL 962-6632 FROM 1 P.M.

Canada Casting About For Means to Establish Contact With Red China

By DAVE McINTOSH

OTTAW A(CP) —Canada is casting about for some means to help establish a diplomatic channel, even a shaky one, between the United Nations and Communist China, informed sources say.

External Affairs Minister Martin explored the subject last week in a talk with UN Secretary-General U Thant and UN President Fanfani in New York.

Mr. Martin drew to Mr. Thant's attention his Nov. 17 statement explaining Canada's no vote in the UN General Assembly on the admission of Red China.

Mr. Martin said at that time: "We hope that some means may be found by which further clarification could be obtained as to the intentions of (Communist) China regarding membership in the UN before this issue is dealt with again in the General Assembly."

The minister said in an interview Thursday that he believes it is necessary for the UN and its members to find out whether it is possible to ascertain the "real" views of China on the UN, Formosa and the war in Viet Nam.

MAY BE POSSIBLE

It is understood that Mr. Martin feels that it might be possible to use existing diplomatic links between China and some other countries as a channel for an exchange of views between China and the UN and all its members.

Informants said the Canadian government believes that, somehow or other, China must be persuaded to take part in the world disarmament conference in 1966 or 1967.

They also said that the problem of Chinese membership in the UN always comes up at the General Assembly without any preparation or study. This year, China had laid down impossible conditions for admission at the last minute.

Some machinery should be established to look at the problem carefully before the UN had to deal with it again next year.

Informants said there has been some suggestion that Mr. Fanfani visit Red China but that, for the moment at least, this appears impracticable.

Robarts Plans No Changes In Cabinet

TORONTO (CP) — Premier Robarts said Thursday he plans no changes in his cabinet before the start of the next session of the legislature in January.

Arriving home after a 10-day combined holiday and working trip abroad, Mr. Robarts said he will set the date for the opening of the 1966 session within the next few days.

But he put an end to speculation that a cabinet shuffle would precede the house opening, telling reporters who met him at Toronto International Airport:

"I really am not anticipating any changes before the session opens."

The premier said Metropolitan Toronto's future is the government's chief concern. He said he hoped he could resume consideration of the matter today.

The provincial cabinet has been considering the recommendations of the report on Metropolitan Toronto by H. Carl Goldenberg, a Montreal lawyer and municipal consultant. His report, released last June, recommended the 13 municipalities in Metropolitan Toronto be consolidated in four cities with continuance of the metropolitan form of government.

The main purpose of his trip to Britain was to promote immigration to Ontario from England and Scotland, he said.

Acknowledging that the province has a shortage of skilled labor, Mr. Robarts said:

"I went over to see what I could do about it."

PREMIER IMPRESSED

He visited Ontario's new immigration centre in Glasgow and came away impressed with its effectiveness in persuading prospective immigrants to move.

Since January the two-man office, working in conjunctino with federal immigration officials, had received requests from 45 Ontario companies for skilled help.

Of 509 applicants, 378 had left to come to Ontario with prearranged jobs. The new office also processed about 1,100 immigrants without fixed jobs to come to.

Premier Robarts said the province may establish similar immigration offices in such industrial centres as Birmingham and Manchester.

While in England Mr. Robarts met trade officials to discuss possible increased sale of Ontario tobacco to Britain in light of sanctions imposed against Rhodesia by the British government.

The prospective British market was described by Mr. Robarts as "an artificially created one" because it depended upon the continued imposition of sanctions.

He called the tobacco marketing problem a complex one that he would begin to take up today with Agriculture Minister William Stewart.

MILITIA TAKES PART

CAMP GAGETOWN, N.B. (CP) — Two hundred soldiers from militia armored corps units based in southern Ontario, Quebec and the Atlantic provinces will train with a regular force armored unit here during the next two weekends. The groups from the central provinces will be airlifted to Gagetown by RCAF Yukon aircraft.

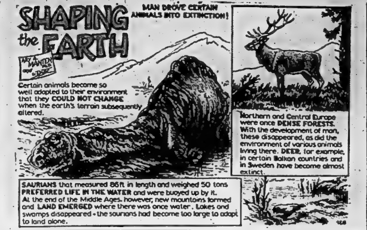

Lake Shippers, Deck Officers To Hold Talks

MONTREAL (CP) — Negotiations open here today between representatives of lake shippers and the deck officers manning some 300 lake freighters, with the officers apparently respecting instructions from their union to remain on the job while talks continue.

Many of the 500 deck officers had been reported giving their companies, members of the Lake Carriers' Association, 48 hours notice of resignation in protest against delays in negotiating a new contract.

The 48 hours is all the notice they are required to give under terms of the Canada Shipping Act. The first of the resignations took effect at 2 p.m. Thursday, but no departure of any officer from any ship had been reported early today.

The deck officers apparently were respecting instructions from their union, the Canadian Merchant Service Guild (CLC), to remain at their posts while grievances are thrashed out at the bargaining table.

Guild members have been working without a contract since May, when their last contract, which had been in force since Jan. 1, 1963, expired.

The board of maritime trustees stepped in Thursday, met both guild and association representatives and asked the guild to advise its members to stay on duty.

Officers of the guild then used the radio-telephone services of the department of transport to ask their members—first, second, third and fourth officers—to do so.

A majority report of a federal conciliation board released in Ottawa Thursday by Labor Minister MacEachen called illegal a new contract signed by the guild earlier this year with Upper Lakes Shipping of Toronto in which the guild agreed not to sign with any other shipping company for lesser benefits.

But the report also urged that the other Great Lakes shipping companies agree to the same wage contract as Upper Lakes Shipping Ltd., a non-member of the Lake Carriers' Association, to maintain economic parity in the industry.

If accepted by the association this contract would give the deck officers a 17-per-cent wage increase over a three-year period.

SIGN REPORT

The conciliation board's report was signed by Trevor R. Smith, a Toronto labor consultant who acted as chairman and Henry G. Rhodes, a Canadian Labor Congress officer in Ottawa who was the union's nominee.

Ross Drouin, a Quebec City lawyer who was the association nominee, filed a minority report complaining that if the association members signed a contract with the guild based on the same contract as the Upper Lakes one, it would encourage the company to use the same tactics again of signing up one company and demanding that the other 90 per cent of the industry fall into line.

A tie-up of lake shipping at this time of year could mean that some ships would have to spend the winter away from their home ports.

The St. Lawrence Seaway is due to close officially at midnight tonight, but will be kept open for another week, weather permitting, to let the large number of ships still in transit downriver get out to the open sea.

Wayne Lonergan Comes Home After 22 Years in Prison

TORONTO (CP) — Wayne Lonergan, 47, returned to his hometown Thursday night after spending 22 years in a New York prison for the murder of his wealthy estranged wife.

Paroled earlier Thursday from the state prison at Dannemora, N.Y., Lonergan registered less than 12 hours later under his own name in the posh downtown Royal York Hotel here.

He had edged the Second World War off the front pages of Toronto's newspapers when he was arrested here Oct. 25, 1943, charged with the fatal clubbing in New York of the former Patricia Burton, granddaughter of a millionaire brewer. Her body had been found in her fashionable Manhattan apartment the previous night.

Lonergan was convicted of second-degree murder on evidence that he had killed his wife during a quarrel about each other's alleged infidelity. A candlestick was identified as the murder weapon.

But Lonergan told the New York State Supreme Court last spring he had been forced into signing a confession. The court rejected his bid to have his 35-years-to-life sentence set aside. His New York lawyer, Frances Kahn, has appealed the decision and the appeal is to be heard early next year.

Early Thursday, Lonergan was at work in the printing shop at the Dannemora prison when he was called to the warden's office and told he was to be paroled immediately.

A short time later, flanked by two immigration officers, he was led out of the prison, into a car and taken to the international border where he crossed at Lacolle, Que., about 35 miles southeast of Montreal.

He had a bus ticket to Toronto, where relatives live. But Scott Young, a columnist with the Toronto Globe and Mail who followed him from prison, picked him up at a bus depot and drove him to the Toronto hotel.

PLANS TRIP

Writing in The Globe and Mail, Mr. Young quotes Lonergan as saying he plans to seek a visa to go to England in a few weeks.

Questioned about the whereabouts of his son William who inherited his mother's $7,000,000 fortune, Lonergan said:

"Leave that boy alone. He's had enough troubles."

Lonergan said he wasn't seeking a share of his wife's wealth. Instead, he wanted his name cleared.

"The money might have been what my lawyers had in mind, but as far as I'm concerned I'd like to get rid of the conviction. They got a bogus conviction against me and they know it and I just think they got away with it too easily."

Under terms of his parole, Lonergan is prohibited from re-entering the U.S. unless he is called to testify at his appeal.

Desirable Office Space
FOR RENT
AVAILABLE IMMEDIATELY
Large area. Partitions can be arranged to suit tenants. All area is available on second floor level. Price ranging from 1.50 to 1.75 per square foot. Apply to
TRUDEAU MOTORS LIMITED
31-45 STATION ST. PHONE 968-6767

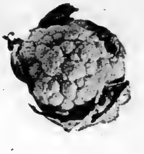

Vegetable? Animal? Mineral?

Makes no difference to CN. We have the equipment to handle, load, haul and unload any type of cargo. Solid, liquid and gaseous. Boxed, crated or baled. Durable or perishable. Vegetable, animal or mineral. We carry them all on North America's largest railway system. 35,000 miles of tracks. 103,000 freight cars. The latest in automatic freight classification yards and tracing equipment. Experienced, service-minded people. Low freight rates that can often save you substantial sums.

Are you anxious to keep your costs down and your cargo moving? Precise about pick-up and delivery dates? Meticulous about the way your shipments are handled? Then we ought to get together soon. We'd like to hear you say, "Get a load of this!" We'll take it. And fast.

CN
the fast-freight thruway

TOYS for KIWANIS
LEAVE YOUR REPAIRABLE
AT
● ANY BELLEVILLE SHELL SERVICE STATION
● EITHER BELLEVILLE FIRE HALL
● AT KIWANIS CENTRE
"12th Annual Toy Repair Project"
These toys will be repaired by Kiwanians and delivered at Christmas to needy children by the Belleville Fire Department.

YOUR TRAVEL AGENT
ROLUF'S TRAVEL CENTRE
227 FRONT STREET
DIAL 962-9201
"TRAVEL IS YOUR PLEASURE... YOUR PLEASURE IS OUR BUSINESS.

SALE OPEN EVERY EVENING 'TIL 9.30

WELLS FORD SALES LTD.
"THE GOOD GUYS IN STIRLING"

DRIVE TO STIRLING AND SAVE DOLLARS
$ $ $ $ $ $ $ $ $ $

1965 GALAXIE "500" 4-DOOR SEDAN
V8 engine with automatic drive, radio, extras. Only 13,000 miles. New car guarantee. Serial No. 723 181. Only .... 2995.

1965 METEOR MONTCALM Convertible
Custom radio, whitewalls, wheel covers. Finished in Rangoon Red with matching interior. Black top. Only 1,500 miles. Balance of 23,500 mile guarantee. Lic. K48863. Reduced $200.00 to .... 2995.

1965 COMET CALIENTE HARDTOP
200 CID 6 cyl. engine with automatic drive, bucket seats, radio, whitewall tires, wheel covers, etc. Finished in Silver Blue with matching interior. Lic. 39006D. Sale Price .... 2650.

1964 OLDSMOBILE JETSTAR
4 door sedan, V8 engine, automatic drive, radio, power steering and brakes, etc. Finished in Dark Green. Matching interior. Lic. H80433. Sale Price .... 2695.

SEE OUR SELECTION OF A1 GUARANTEED USED TRUCKS

1964 FORD GALAXIE 500 XL
2 door hardtop, V8 engine with automatic drive, radio, power steering and brakes, bucket seats, floor shift, etc. finished in Pagoda Green. Balance of new car warranty. Lic. H89522 .... SPECIAL

1964 FORD CUSTOM
4 door sedan, 6 cyl. engine. Radio. Finished in Pagoda Green. Lic. 436013. Sale Price .... 1895.

1963 FORD GALAXIE
4 door sedan, 6 cyl. engine, automatic drive, radio, low mileage. Finished in Chestnut with beige interior. Lic. H92323. Reduced to .... 1895.

1963 FORD GALAXIE
4 door sedan, V8 engine with automatic drive, power steering. Finished in Guardsman Blue with matching interior. Lic. H78802. Reduced $100.00 to only .... 1895.

1963 FORD GALAXIE
4 door sedan, V8 engine with automatic drive, radio, power brakes. Finished in Pagoda Green with matching interior. Lic. 478322. Sale Price .... MAKE US AN OFFER

1963 FORD GALAXIE 4-DOOR SEDAN
6 cylinder engine with automatic drive. Extras. Only 18,000 miles. Owner's name on request. Lic. 60437D. Reduced to .... 1895.

1962 PONTIAC LAURENTIAN
4 door sedan, 6 cyl. engine with automatic drive. Finished in Honduras Maroon. Lic. H92313. Sale Price .... 1695.

1961 FALCON WAGON
4 door deluxe, 6 cyl. engine. Finished in Raven Black with red interior. Lic. X34223. Reduced $100.00 to only .... 1095.

1961 METEOR NIAGARA
4 door sedan, 8 cyl. engine, standard. Radio. Newly refinished in Viking Blue. Lic. 29717D. Sale Price .... 1195.

1961 CHEVROLET BISCAYNE
4 door sedan, 6 cyl. engine, standard. Reconditioned engine. Newly re-finished. Lic. 28506D. Reduced $100.00 to only .... 1195.

1961 FORD FAIRLANE '500'
2 door coach, V8 engine, automatic drive, radio. Newly refinished in Viking Blue with matching interior. Lic. 30796D. Reduced $100.00 to only .... 1295.

1961 FORD FAIRLANE '500'
4 door sedan, V8 engine, automatic drive, radio. Finished in Raven Black with red interior. Lic. H87742. Sale Price .... 1395.

1960 FORD GALAXIE
4 door sedan, V8 engine with automatic drive, radio. Top of the Line. Newly refinished. Lic H86366. Reduced $100.00 to only .... 1095.

1960 CHEVROLET
2 dor coach, 6 cyl engine, standard, radio. A nice clean automobile. Take a test drive today. Lic. H87168. Sale Price .... 995.

1959 FORD FAIRLANE '500'
2 door coach, 6 cyl. engine, automatic drive, radio, etc. Finished in Antique Bronze. Lic. H87608. .... SPECIAL

1959 PONTIAC LAURENTIAN
4 door sedan, 6 cyl. engine with automatic drive, radio. Lic. H91834. Reduced $100.00 to .... 795.

TIME PAYMENT PLAN
NO MONEY DOWN
REQUIRED

Horseshoe For Howe ★ ★ ★ ★ ★ ★ ★ ★ ★ ★ Rousseau Sidelined

Ullman Gets 3-3 In Boston Rout

By THE CANADIAN PRESS

Detroit coach Sid Abel was angry Wednesday because dust prevented his team from having a full practice—but in Thursday night's National Hockey League game against Boston Bruins the Wings looked as though they didn't need a workout.

* * *

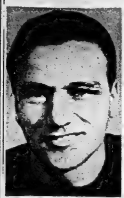

NORM ULLMAN

* * *

Before the game, which Detroit won 10-2, Abel said he was really mad about dust caused by a construction project at Detroit's Olympia Stadium.

About the only thing that fazed the Wings was an injury taken oy Gordie Howe after being presented with a floral wreath in honor of his 600th goal.

X-rays were taken of his instep where it was struck by a puck, but proved negative. The injury is not expected to keep him out of action.

But Norm Ullman seemed unaffected by the dust or lack of practice as he scored three goals and assisted on three others to spearhead the attack.

The six - point performance moved him to fourth from 11th spot in the individual scoring race and helped the Wings leap over Bruins and out of last place.

Bruce MacGregor added two goals for the Wings and Doug Barkley, Ron Murphy, Val Fonteyne, Alex Delvecchio, and Floyd Smith rounded out the scoring for Detroit.

PLAY WAS HAMPERED

Three of the goals came in the first period against regular Boston goalie Bernie Parent who was replaced at the start of the second by Gerry Cheevers. Parent's play was hampered by a hand injured in Wednesday night's game against Chicago which Boston lost 4-2.

In Thursday night's game, only John Bucyk and Murray Oliver beat Wings' goalie Roger Crozier.

Saturday, Bruins face Chicago Black Hawks at home, Detroit Juels with Toronto and Montreal takes on New York.

Bobby Rousseau, mainly responsible for the Canadiens' first - pla ce tie with Chicago, may not be able to start with Canadiens Saturday.

The scoring leader was sidelined for the third period at Chicago last Sunday by a groin ailment. The injury did not appear serious at the time but the 25-year-old right winger has been unable to scrimmage with the Habs this week.

Teammate Dick Duff turned up at practice with a sore shoulder Thursday. The left winger bruised the shoulder in collision during Wednesday's workout.

Sasky Honors Howe

REGINA (CP)—Gordie Howe, the National Hockey League's all-time leading scorer, will receive a painting of himself Saturday at a presentation to be made between periods during a hockey game at Toronto's Maple Leaf Gardens.

The painting, by Tex Coulter of Montreal, will be presented by Will Klein, executive director of the Saskatchewan Jubilee and Centennial Corporation, on behalf of the province.

Howe, 37, was born at Floral, Sask., and he received all his minor hockey training in Saskatchewan.

NHL Leaders

By THE CANADIAN PRESS

Standings: Chicago, won 11, lost five, tied one; and Montreal, won 10, lost four, tied three: points 23.

Points: Rousseau, Montreal, 26.

Goals: Hull, Chicago, 15.

Assists: Rousseau, 15.

Shutouts: Hall, Chicago, 3.

Penalties: Brown, New York, 41 minutes.

PLAYER HONORED

JOHANNESBURG (AP) — Golfer Gary Player, U.S. Open champion, was named South African Athlete of the Year Thursday.

Propose National College League

Cool Reception For Football TV

TORONTO (CP)—A proposal to televise Canadian college football in an East-West interlocking schedule met only lukewarm reaction among several athletic directors Thursday.

The Canadian Television Network (CTV) Thursday proposed to televise and subsidize college football for a five-year period beginning in 1967, putting up $500,000.

Ten teams were invited—University of British Columbia Thunderbirds, both the Calgary and Edmonton campuses of the University of Alberta, University of Saskatchewan Huskies, University of Manitoba Bisons, University of Western Ontario Mustangs, University of Toronto Blues, Queen's University Golden Gaels, McGill University Redmen and St. Francis Xavier University Axemen of Antigonish, N.S.

John Bassett, president of CFTO-TV, Toronto, and publisher of The Telegram, announced the plan and said he felt acceptance of the proposal is "almost certain" from the colleges invited.

"Athletic directors at the schools are enthusiastic," he said.

SAY GUN JUMPED

But athletic directors at McGill, Western and Toronto indicated the announcement was premature.

And athletic directors at two schools not invited — Carleton University in Ottawa and University of Ottawa — criticized the method of selecting teams to take part.

Warren Stevens of University of Toronto said the proposal still was just an idea.

"It is not a fait accompli," he said. "It is still under consideration."

John Metras of Western agreed.

"So far it's just an idea," he said in London, Ont.

"It still needs approval of the 10 members of the Ontario-Quebec Athletic Association and by the universities," said Harry Griffith of McGill.

CRITICIZES COURSE

Keith Harris, athletic director at Carleton, said:

"I understand the network approached individual athletic directors of the universities involved. They should have gone to the governing body (the Canadian Intercollegiate Athletic Union) which could have consulted with the schools and the network."

Harris said the deal is unfair because other schools may be deserving and worthy of admission in a year or two.

Bob Pelletier, athletic director at Ottawa University, said that choosing some teams and not considering others "is a sad affair."

Carleton and Ottawa are members of the Ontario Intercollegiate Football Conference.

Bassett said each of the invited teams would appear at least once in the season. The 11 private stations making up the network would carry the games from coast to coast each Saturday afternoon. There would be nine Saturday broadcasts with the final one being the College Bowl championship game.

Bassett said CTV would continue to carry Canadian Football League games.

Gary Goyer Gets Three For Perth

HAWKESBURY, Ont. (CP)—Hawkesbury Meteors defeated Perth-Smith Falls Rideaus 9-4 Thursday in a St. Lawrence Senior Hockey League game.

Scorers for Hawkesbury were Ricky Duchaineau and Red Proulx with two goals each and Ray Barnes, Leo Charbonneau, Yvon Chamaillard, Norm McNab and Red Charlebois with singles.

Gary Goyer led the Perth-Smiths Falls team with three goals. A single was scored by Lyle Lillis.

Name Best Harness Horses

COLUMBUS, Ohio (AP) — Harness racing writers have selected Kerry Way and Romeo Hanover as the best two-year-old trotter and pacer, respectively, in the annual poll conducted by the U.S. Trotting Association.

The association said Kerry Way, a filly, beat out second-place Amastar with 37 votes, and Governor Armbro with 29.

Gainesway Farm of Lexington, Ky., owns Kerry Way and Frank Ervin is the trainer. She earned $116,549 during the year.

Romeo Hanover was an easy winner in the pacer class, setting 104 first-place votes. Bonjour Hanover was second with 38 and Overcall 17.

Lucky Star Stable of Brooklyn and Morton Finder of New York City are joint owners of Romeo Hanover, trained by Jerry Silverman. The pacer won 13 of 16 starts and earned $146,947.

RECOMMEND STENGEL

MIAMI BEACH, Fla. (AP)—Casey Stengel's immediate election to the baseball Hall of Fame was recommended Thursday by the Baseball Writers' Association of America.

Five Pins "BIG SEVEN"

(City Averages)

Glen Hamilton	250
Leo Labelle	249
Jim McKenzie	248
Ron Saylor	246
Harry Ridley	246
Paul Bailey	244
Bud Petican	244

Yesterday's Fights

By THE ASSOCIATED PRESS

Sydney, Australia—Salvatore Burruni, 112, Italy, knocked out Rocky Gattellari, 111½, Australia, 13.

Tokyo—Katsyoshi Takayama, 118, Japan, knocked out Onny Boromeo, 116, Phillippines, 6.

Baltimore, Md. — Tank Hill, Baltimore, outpointed Brad Silas, Washington, 10, welterweights.

Los Angeles—Luis Rodriguez, 150, Miami, Fla., outpointed Eddie Pace, 151, Santa Monica, Calif., 10.

Young Back With LA Blades

LOS ANGELES (AP)—Seattle Totems drove Los Angeles Blades farther into the Western Hockey League basement by beating the Blades 5-2 Thursday night.

Bill MacFarland picked up two goals for Seattle. Larry Lund, Bill Dineen and Don Chiz scored the others.

Los Angeles defenceman Howie Young was playing his first game in three weeks after a salary battle and a suspension.

Bill Orban and Leo Labine scored for Los Angeles.

Cassius Fighter Of Month

NEW YORK (AP)—Cassius Clay has been named Fighter of the Month by Ring Magazine for his performance in stopping Floyd Patterson in the second defence of his world heavyweight title.

Ernie Terrell of Chicago, recognized by the World Boxing Association as the heavyweight king, was advanced to the No. 1 challenger's post in the new ratings with Patterson dropping to No. 2. Karl Mildenberger of Germany advanced from sixth to fourth right behind George Chuvalo of Toronto, Terrell's most recent victim.

SPORTS SLICES

By Geo. H. Carver
Sports Editor

"We want you to write a column" said a gravelly suds-warmed voice over the telephone, "about barring women from invading the north woods and shooting deer, bear, moose or perhaps somebody's husband."

The voice, it appeared, belonged to the spokesmen of a "bull-session" that had convened over a few foaming schupers to discuss the distaff side threat to their hunting superiority.

I discovered later it arose from a newspaper story that three young girls had passed a hunter safety test 100 per cent.

I plugged the "hot line" with the promise that something would be done about it, adding—after the line was dead—but not to their way of thinking.

The gals, God bless 'em, have as much right to don the buckskins, bullet-proof vests, steel-lined leotards or whatever the Dianas wear when ahunting they will go, as the man of the house

And it is a distinct feather in the feminine cap to see young girls take up the sport and prove by adaptibility shown by hunter safety test, they are as good and a heluva lot better than a lot of their male counterparts.

And we've got proof in the proven product. Mrs. Audrey Davies has been deer-hunting, lo, these many years, with hubby Gordon and has brought down her doe or buck on numerous occasions.

Mrs. Lloyd Hicks, formerly of this city and now of Ottawa is one of the best moose hunters that ever downed a big bull in the far northern areas.

There are enough female anglers in the city and district—and good ones too—to start a Lady Isaac Walton fan club. The Belleville Fish and Game Club has a large number of women members.

And if they ever move the bowling alleys into the north woods with deer for pins, there'll be enough Dianas roughing it to fill a San Francisco convention hall.

Shucks, gentlemen, what have you got against the gals going into the woods and knocking off a buck or so? Besides, I'm told that some of them can draw to a pair or fill a bob-tail straight with the best of you poker sharks.

And would'nt the fact that the femmes are roaming the woods in search of game have some reducing effect on the number of hunting tragedies?

After all a lot of your ex-friends have been mistaken for a deer and sent to the happy hunting grounds. Whoever saw a deer galivanting through the woods garbed in a short frilly skirt or stretchy leotards?

I do not mean that the hunting virus will infiltrate milady's bloodstream overnight. Far from it. It will "take holt" gradually, what with teen-agers showing marked interest in the sport.

Among mature women—and men, too—there is a generally held attitude that hunting is not socially O.K. for the distaff side. It does not confer social status on a woman as does golfing or curling. And not many years ago neither golfing nor curling were considered women's sports.

Yet there are lots of women, especially those from across the pond who go for long walks in woods and fields. And no one would want to suggest that hunting skills are beyond a woman's ability to learn. The sensational success of three teen-age girls gettign 100 per cent in hunter-safety examinations proves that beyond a doubt.

True, the north woods do not provide the clubhouse with its sociality and comforts that attract women to golf and curling. The male hunter has these in his hunting lodge, cottage and cabin.

Ontario abounds in natural habitats where men find great enjoyment and relaxation hunting in the great outdoors. And with more of the feminine gender showing interest in the sport, it looks like they have discovered they should have a share in it.

Whip Flyers 6-2

Petes Unbeaten in Nine

By THE CANADIAN PRESS

Niagara Falls Flyers, losers of four in a row after going undefeated in their first 13 Ontario Hockey Association Junior A games this season, hope to snap out of it tonight.

The Flyers lost 6-2 to Peterborough Petes Thursday night while Hamilton Red Wings defeated St. Catharines Black Hawks 7-3.

The Petes ran their undefeated streak to nine, including seven wins and two ties, and pulled into a deadlock for second place with the Flyers. Each club has 23 points, one less than leading Oshawa Generals.

Danny Grant scored three goals for the Petes and ran his season total to 21, becoming the first player in the circuit to reach the 20-goal level. Dan Sharpe added two goals and Gord Tucker one. Niagara Falls markers went to John Arbour and Jean Pronovost.

Hamilton moved into sixth place a point ahead of St Catharines as Eddie Hatoum scored three goals. Freddie Speck added a pair for the winners and Kevin Pettit and Danny Lawson one each. Richie Bayes scored twice for the Black Hawks and Kerry Bond once.

NHL Stars

By THE CANADIAN PRESS

Norm Ullman, who scored three goals and assisted on three others to lead Detroit Red Wings to a 10-2 win over the visiting Boston Bruins in the only National Hockey League game played Thursday night.

[illegible]

The world's first nuclear-powered lighthouse was opened at Chesapeake Bay, Va., by the U.S. Coast Guard in 1964.

How About SKIS ?

Our stock is now bigger and better. Skis, poles, boots, sundries. Come in today and lay-away.

LICENCE SPORTS BICYCLES SERVICE
230 Front St. Dial 968-3363

*Specialist: Anyone—after a taste of Walker's Special Old

You're a Specialist in good taste when you choose the luxury whisky at a popular price — Walker's Special Old. Good taste, good looks, and economy have made it Canada's largest selling popular priced whisky. Next time — make it a point to buy Walker's Special Old.

Walker's Special Old
ESTD 1858
CANADIAN RYE WHISKY
IN THE SPARKLING DECANTER

HIRAM WALKER & SONS LIMITED, Walkerville, Canada—DISTILLERS OF FINE WHISKIES FOR OVER 100 YEARS

"COUNTRY COUSINS"
O.K.
USED CARS

GMAC TERMS — UP TO 36 MONTHS TO PAY

1965 CHEVROLET IMPALA 2-DOOR HARDTOP Equipped with power steering, power brakes, radio, whitewalls, wheel discs, washers. Finished in Azure Aqua metallic. Lic. 30426D.	3095.
1965 CHEVROLET BEL-AIR STATION WAGON 4-door, 6 cylinder. Balance of new car warranty. Low mileage. Serial No. 1353502235.	2795.
1965 CORVAIR MONZA 2-DOOR SPORTS COUPE Automatic transmission, radio, bucket seats, whitewalls, wheel discs, 110 h.p. engine, 9,000 miles. Balance of new car warranty. Lic. 31015D.	2495.
1964 CHEVROLET BEL-AIR 4-DOOR SEDAN Finished in Azure Aqua with Aqua interior. Radio, automatic transmission, one owner. Lic. J13020	2295.
1964 FORD 2-DOOR SEDAN Finished in Blue. O.K. guaranteed. Reduced for quick sale. Lic. J13453	1895.
1963 CORVAIR DELUXE 400 4-DOOR SEDAN 4-speed transmission, radio, whitewalls. A sharp car reduced $100. Lic. 33646D	1595.
1962 OLDSMOBILE DYNAMIC 88 4-DOOR SEDAN Power brakes and steering. Finished in Honduras Maroon. One owner. Sharp. Lic. 30231D.	1795.
1961 CHEVROLET BISCAYNE 4-DOOR SEDAN Automatic transmission, finished in blue. O.K. guaranteed. Lic. J15365.	1195.
1961 COMET In excellent condition. This economy model is O.K. guaranteed. Lic. H86649	995.
1961 RAMBLER 4-DOOR SEDAN 6 cylinder. A popular compact. Reduced. Lic. H72770	1095.
1960 FALCON DELUXE 4-DOOR SEDAN O.K. guaranteed. This economy car has been completely reconditioned. Lic. 25723D.	895.
1960 FRONTENAC A popular economy car. O.K. guaranteed. Lic. 31692D	895.
1960 VAUXHALL 4-DOOR SEDAN Economy 4-cylinder engine. Excellent economy and gas mileage. Lic. 30561D	545.
1958 CHEVROLET Automatic transmission, finished in Silver Grey metallic. O.K. guaranteed. Lic. 31446D	695.

"AS IS SPECIALS"

1958 FORD STATION WAGON Good transportation. Lic. X20726	495.
1957 PONTIAC HARDTOP Automatic transmission. Lic. H72229	395.
1956 PLYMOUTH 2-DOOR HARDTOP Lic. H76910	125.
1955 CHEVROLET 4-DOOR SEDAN Lic 31387D	100.

SEE
Elwood Kerruish - Craig Watson - Jim Wright
Earl Thompson - Garfield Cooney

STIRLING MOTORS
(STIRLING) LTD.
BELLEVILLE RD., STIRLING
962-8527 PHONE 395-3352

Reds' Frank Robinson Trade Bait

Deals In Making

By RON SPEER

MIAMI BEACH (AP) — Cincinnati is trying to swap off its big gun, slugging outfielder Frank Robinson, for players the Reds think might help them win the 1966 National League pennant.

"This is the biggest news of the week at the baseball meetings, in my opinion," said Bobby Bragan, manager of Atlanta Braves. "I didn't think the Reds would be willing to let Robinson go."

Bragan was involved in a major deal of his own that would give the Braves a relief pitcher they are seeking. The Braves and Kansas City Athletics are near agreement on a deal that would send relief ace John Wyatt of Kansas City to Atlanta for outfielder Rico Carty.

Bot' teams decided early this morning "to sleep on the deal" before making a final decision.

Baltimore Orioles and Houston Astros are the clubs with which Cincinnati is known to have tried to work out deals for Robinson, but both rejected proposals by the Reds.

INVOLVES FOUR

Trades made, however, at the major league meetings Thursday sent Chicago Cub reliever Lindy McDaniel to San Francisco Giants in a four-player swap, and Baltimore first baseman Norm Siebern to California Angels for 22-year-old rookie outfielder Dick Simpson.

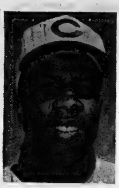

FRANK ROBINSON

* * *

Cincinnati wanted veteran pitcher Milt Pappas and a flashy rookie outfielder, Curt Blefary, from Baltimore, but the Orioles refused to give them up. Houston declined to send pitcher Larry Dierker and outfielder Jim Wynn to Cincinnati for the Reds' outfielder.

Robinson, 30, had a typical year in 1965 for the Reds, who finished fourth in the National League, batting .296 and hitting 33 home runs.

Reports that Robinson might be traded came in the wake of a deal that sent McDaniel and outfielder Don Landrum to San Francisco for pitcher Bill Hands and catcher Randy Hundley.

McDaniel, 29, who in the last seven years has never appeared in less than 55 games a season, won five games and lost six for the Cubs in 1965. Landrum, 29, had his best year in the big leagues last season when he hit 226 in 130 games.

WON EIGHT

Hands had a 0-2 record for San Francisco in 1965 after being brought up from Tacoma of the Pacific Coast League, where he won his first eight games and pitched six shutouts.

Hundley, a $90,000 bonus baby with the Giants in 1960, hit .240 for Tacoma last summer, but is considered a top defensive catcher.

National League owners rejected applications for 1966 major league franchises in Milwaukee and Dallas-Fort Worth, contending that "none of the applicants would be able to operate a franchise" by next summer.

They also renewed for two years their contract with league president Warren Giles.

Says Legs Worth $250,000

NEW YORK (AP)—Heisman Trophy winner Mike Garrett hinted Thursday that it might take $250,000 to hire college football's strongest running legs for the pros.

"If Yerby (Billy Yerby, Michigan), a tackle, can get $250,000 for signing with New York Jets, don't see why I shouldn't think in those figures," said the all-America halfback from Southern California.

Garrett in town to receive the Heisman award as the year's outstanding college gridder, said he is waiting to weigh all offers before committing himself on where he would be working next year.

He was the No. 2 pick of Los Angeles Rams of the National Football League and the 20th selection of Kansas City Chiefs of the American Football League.

BURRUNI WINS

SYDNEY, Australia (AP)—Salvatore Burruni of Italy, cut above his left eye in the 12th round, knocked out Australia's Rocket Gattelari in 2:25 of the 13th round Thursday night in a fight billed for the world flyweight boxing championship.

SOLUNAR TABLES

The Major Periods are shown in boldface type. These begin at the times shown and last for an hour and a half or two hours thereafter. The Minor Periods, shown in regular type, are of somewhat shorter duration.

The following chart is for the period from Saturday, December 4th, to Sunday, December 12th.

All times are Eastern Standard Time.

Day	A.M. Minor	A.M. Major	P.M. Minor	P.M. Major
Saturday	2.35	7.05	2.05	7.30
Sunday	3.30	7.45	2.25	8.10
Monday	4.25	8.30	2.55	8.55
Tuesday	5.25	9.20	3.25	9.45
Wednes.	6.30	10.15	4.05	10.40
Thursday	7.40	11.15	5.00	11.40
Friday	8.55	—	6.05	12.20
Saturday	9.50	12.45	7.20	1.25
Sunday	10.35	1.50	8.40	2.30

Quinte Hockey League Results

SACOS shaded Ter-Haar Daubers 5-4 and Grant's Realtors shut out Stinson-Horlock Combines 2-0 in Quinte Hockey League action here last night.

While Doug Hallam scored the winning goal for SACOS, Don Forsythe stole the scoring thunder with three goals and an assist. Jack Gilby got the other.

Gary Genereaux had three assists, Doug Hallam two and Larry Porter one.

Ron Urch paced the Daubers with a pair of markers with Jack Calnan and Al Ruttan accounting for the remaining pair.

Hubert Pointer, Calnan, Jim Muir and Don Robson drew assists.

The teams were tied 1-1 going into the second period and 2-2 going into the third frame. The winners fired three in the third to snatch the victory.

Grant's Realtors scored single goals in the first and second periods to grab the win.

Bill Lattimer scored the first-period goal with an assist from Terry Casselman. Don Adams scored the second unassisted.

The teams split six penalties one a ten-minute misconduct to the Combines Polesky.

Could Bid For Winter, Summer Games

CALGARY (CP)—Canada is one of the few countries in the world that could make a successful presentation for both the 1972 Winter and Summer Olympic Games, Mayor Jean Drapeau of Montreal said Thursday.

Mayor Drapeau arrived in Calgary by air for a meeting with officials of Olympic '72, a Calgary-based group supporting the Banff-Lake Louise area for the 1972 Winter Olympic Games.

It was feared by some that the Calgary bid would be harmed by Montreal's intention to get the 1972 Summer Olympic Games.

Mayor Drapeau told a press conference that the feeling Canada could make a successful dual bid was largely behind Montreal's application for the Summer Games.

Sports Columnist

Bearded Hunter A Lady!

MONTAGUE CENTER, Mass. (AP)—Buck Masters—known to deer hunters as a rugged, bearded, fearless man of the woods—is a lady.

For four years an average of 300 hunters a year have written and scores more have telephoned wanting hunting tips or the chance to go hunting with the great Buck Masters.

Mrs. Barbara Craven, with the Pioneer Valley Association, a tourist and industrial promotion organization, acknowledges that it was she who created Masters and is the author of all his advice to hunters.

She said she never signed her own name to the sport stories that appeared in several newspapers because "men won't listen to a woman concerning the masculine art of deer-stalking."

The stories, aimed at attracting hunters to Western Massachusetts and increasing the food and lodging business, would begin with a line such as: "Well boys, it's just about time to start stalking the tracks."

Mrs. Craven said that as soon as Buck's annual column appeared she was deluged with mail and phone calls, and the callers would always get such replies as:

"Buck's out trailing. He doesn't come into the office often."

Sasky Junior Eyes NHL

Swede, 18, Is Puck Sensation

BRANDON, Man. (CP) — Juha Widing, 18-year-old import from Sweden, doesn't like the dances popular with Canadian teen-agers but he's all for this country's brand of hockey.

"You have to keep your head up, and that makes you a better player," said Widing, who has become the Saskatchewan Junior Hockey League's latest scoring sensation.

The experts are even comparing the 173-pound centre with the fabulous Fran Huck, who scored a record 77 goals for Regina Pats in the 1963-64 SJHL campaign. Huck now is with Canada's national team in Winnipeg.

Widing, spotted in second-division ranks in Sweden, was grabbed by Jake Milford, then manager of Brandon Wheat Kings, in 1964. The blonde youth just happened to want to see more of the world, and a trip to Canada sounded fine.

He proved a valuable find, scoring 22 goals in his first 44 games with Wheat Kings. This season he's really rolling with 34 goals and 22 assists in 25 games to boost him into first place in the scoring race.

HAS SPEED

Juha had speed, a goal-mouth shift, good wrist and backhand shots when he came to Canada but he credits current Brandon coach Eddie Doroboy and Milford for creating the polish that has taken him to success.

"Over in Sweden we have no coaches. There are lots of good skaters and stickhandlers, but no one to show them how to be a good player."

Widing's target is the National Hockey League. "I want to make my living from hockey and I'm told I have a good chance of making it."

"There's no doubt about it," said Doroboy.

If he doesn't, said Juha, "then I will return to Goteburg as a coach. They really need coaches there, and Canadian coaches are paid very well."

In perfect English, the Swede—as his clubmates call him—made brief comment on the Canadian way of life.

"I don't think too much of the Canadian teen-agers dances . . . but I do like T-bone steaks." He has applied for citizenship papers.

'Mudcat' Delivers Ultimatum

FARGO, N.D. (AP)—Minnesota Twins pitcher Jim (Mudcat) Grant says he'll stay in the entertainment business if club president Calvin Griffith doesn't meet his baseball salary demands.

The 30-year-old right-hander wants $50,000 next season and said Thursday he'll hold out for that amount.

R.C.G.A. Appoints Director

TORONTO (CP)—The Royal Canadian Golf Association today announced the appointment of James F. Gaquin Jr. as its permanent executive director.

Gaquin, formerly tournament manager of the Professional Golfers Association of America, will begin his new job Jan. 15. He will supervise the Canadian Open, Canadian Amateur, Canadian Seniors and Canadian Junior golf championships and junior golf development and will work with L. V. (Paddy) Kavanagh, secretary-treasurer and manager of the RCGA.

Gaquin, 43, graduated from high school in Newton, Mass., in 1940 and from Boston University in 1945. A golf buff since he caddied in the 1930s in Newton, Gaquin was hired by the PGA as field secretary in December, 1956, after a newspaper career.

He became tournament manager in the summer of 1961 and travelled about 35,000 miles a year organizing and running golf competitions. He resigned the post Oct. 22.

1-2-3-4-5-6-7-8-9-X

MAKE YOUR VOTE COUNT

FOR

SEPARATE SCHOOL TRUSTEE

RE-ELECT

Paul G. WALL | X

At sea and ashore!

Lamb's RUMS

NAVY RUM (Dark)

PALM BREEZE (Very Light)

WHITE CAP (White)

PRE-CHRISTMAS CLEARANCE

NEW AND USED CAR SALES HAVE BEEN TERRIFIC WITH MANY MANY CUSTOMERS TAKING ADVANTAGE OF OUR MONEY SAVING FREE FINANCE CHARGES OFFER — THIS FREE OFFER GIVES YOU THE LOWEST CARRYING CHARGES EVER OFFERED AND MEANS REAL DOLLAR SAVINGS TO YOU.

DEMONSTRATORS ! !

A FEW 1965 MODELS ARE STILL AVAILABLE. ACT NOW! THEY'RE GOING FAST!

'65 PONTIAC Parisienne 2-Dr. Hdtp. .. 3295.
Demonstrator Model with V8 engine, automatic transmission, power brakes and steering, custom radio, whitewall tires, many other extras. Rich dark turquoise with luxurious custom interior. Huge Savings.

'65 CHEVROLET Biscayne Sedan ...... 2595.
Economy 6 cylinder engine, automatic transmission, custom radio, only 8,000 actual miles, smart Roman red and stylish interior. Showroom condition. Lic. H80434.

'65 CORVAIR Monza 4-Dr. Hdtp. ...... 2395.
Syncromesh transmission, finished in Arctic white with black vinyl bucket seats, only 9,000 actual miles. Showroom condition. Lic H78631.

'64 BUICK Riviere Sports Coupe ...... 3795.
High performance V8 engine, automatic transmission with floor shift and consol, full bucket seats, completely power equipped. Finished in smart turquoise with full vinyl interior. DON'T MISS THIS RARE SPORT MODEL. Lic. H83700.

'64 BUICK LeSabre 2-Dr. Hrdtp. ...... 2995.
Automatic transmission, power steering, power brakes, low mileage, one owner car in perfect condition. Smart white and red 2 tone with deluxe interior. Lic. H83700.

'64 PONTIAC Parisienne 4-Dr. Hrdtp 2495.
Automatic transmission, power steering, power brakes, rich sunfire mist metallic finish with deluxe matching interior. Showroom condition.

'64 CHEVROLET Bel Air .... 1995.
Coach, 6 cylinder engine, syncromesh transmission, custom radio, rich harvest gold metallic with matching interior. Lic. H90278.

'64 VAUXHALL Viva Sedan .... 1195.
Peppy, economical but roomy automobile. Ideal for second car, etc. Lic. H89980.

'64 PONTIAC Strato Chief 2-Dr. Sedan 1195.
Smart ermine white with rich red interior. Ideal family car. Lic. 43772D.

'63 CHEVROLET Biscaye 2-Dr. Sedan 1595.
Custom radio, smart palomar red finish with matching interior. Very sharp. Lic. J60623.

'63 PONTIAC Strato Chief .... 1495.
2 Door Sedan, rich autumn gold finish with matching interior, excellent condition. Lic. H63046.

• FREE • FREE • FREE •

UP TO 12 MONTHS FREE FINANCING CHARGES ON ALL USED CARS. NO PAYMENTS UNTIL JAN. 1966

'63 VAUXHALL Station Wagon .... 1295.
Ideal utility unit for the small family starting out. Top condition throughout. Rich venetian red finish with matching vinyl interior. Lic. X12700.

'62 CHRYSLER Saratoga .... 1795.
2 Door Hardtop, V8 engine, automatic transmission, custom radio, whitewall tires. Smart red and white 2 tone. Very sharp sports model. Lic. H92812.

'62 CHEVROLET Bel Air 2-Dr. Sedan 1495.
V8 engine, automatic transmission, radio, smart 2 tone gold and beige with attractive matching interior. Very sharp. Lic H94852.

'62 PONTIAC Strato Chief .... 1395.
2 Door Sedan, custom radio, finished in rich palomar red, excellent condition. Top value. Lic. K73329.

'62 VAUXHALL Deluxe Sedan .... 995.
Gunmetal grey finish, full vinyl interior, one owner, excellent condition. Lic. H71549.

'61 PONTIAC Laurentian 4-Dr. Hrdtp. 1395.
6 cylinder engine, automatic transmission, custom radio, whitewall tires. Stylish white and red 2 tone. A real snappy sport sedan. Lic. H87550.

'61 VOLKSWAGEN Coach .... 695.
Smart white finish with vinyl interior. Lic. 3181D.

'60 BUICK LeSabre 2-Dr. Hrdtp. ..... 1195.
V8 engine, automatic transmission, very smart in 2 tone autumn gold and beige with full vinyl interior. Excellent condition. Lic. 33762D.

'60 CHEVROLET Bel Air .... 895.
Sedan, 6 cylinder engine, standard transmission, smart white with blue interior. Excellent condition. Lic 63194.

'59 CADILLAC 4-Dr. Hrdtp. .... 1595.
Dual range automatic transmission, signal seeker radio, power steering, brakes and seat. Smart gunmetal grey finish with rich charcoal and chrome interior. Excellent condition. Lic. H93317.

'59 BUICK LeSabre 2-Dr. Hrdtp. .... 895.
V8 engine, automatic transmission, power steering, custom radio, whitewall tires, stylish antique copper and white 2 tone, very fine condition. Lic. H83700.

'58 CHEVROLET Bel Air Sedan .... 795.
V8 engine, automatic transmission, radio, smart sahara gold and beige 2 tone with attractive gold interior, exceptionally good for the year. Lic. H83614.

A NUMBER OF '61 AND OLDER UNITS BEING SOLD AT SPECIAL "CLEAR OUT" PRICES

USED SCHOOL BUSES

'60 MERCURY 30 Passenger .... 2195.
Carpenter body, excellent condition.

'59 GMC 66 Passenger .... 2495.
Carpenter body, excellent condition.

'55 CHEVROLET 1 Ton Panel Bus As Is 495.

'54 G.M.C. 42 Passenger .... 1095.

'51 CHEVROLET 21 Passenger .... As Is 595.

ONE STOP — LOW COST G.M.A.C. FINANCING WITH LIFE INSURANCE AND DISABILITY COVERAGE AND FAST CONTINENT WIDE M.I.C. COLLISION INSURANCE COVERAGE.

• TRUCKS •

'62 G.M.C. ½ Ton Pickup .... 1195.
Short, wide box, excellent condition throughout.

'58 CHEVROLET 1½ Ton Van .... 1095.
with extra good 7x11 van body.

'64 G.M.C. Model L7003 ...... 11,995. 10,995.
Complete Tractor. Powerful V-12 engine, 16 speed transmission, 42,000 G.V.W. Equipped with Davis tag axle unit, saddle tanks, 5th wheel etc. Ready to go to work.

'64 G.M.C. Model M98803 .... 7995. 7795.
Tandem Cab and Chassis, 409-V8 engine, 5 speed transmission, 4 speed auxiliary, power steering, 9.00 x 20 tires, 36,000 G.V.W. rating, less than 40,000 actual miles.

'64 G.M.C. Model 98803 .... 8195. 7795.
Tandem cab and chassis, 409 V-8 engine, 4 speed auxiliary transmission, power steering, 30,000 lb. bogy, 9.00x20 tires.

'64 INTERNATIONAL F1800 .. 7995. 6995.
Tandem C & C, 345-V8 engine, 30,000 lb. bogy, 9.00x20 tires, power steering, rugged heavy duty tandem in excellent condition. Ready to go to work.

'63 INTERNATIONAL F1800 .. 6295. 5995.
Tandem Cab and Chassis, 345-V8 engine, 5 speed transmission, 3 speed auxiliary, 30,000 lb. Bogy, 9.00 x 20 tires. Excellent condition.

'61 G.M.C. Model 97303 Dump .... Best Offer
Powerful 348-V8 engine, 5 speed transmission. Complete heavy duty equipment with 7x11 dump box.

'61 INTERNATIONAL BC170 .... As Is 1495.
DUMP TRUCK. V-8 engine, 5-speed transmission, 2-speed rear axle, 10'6" Edbro "U" type box, 9.00x20 tires.

INDUSTRIAL EQUIPMENT

'63 INTERNATIONAL Tractor Spec. 2995.
Diesel Crawler, ready to go to work, excellent industrial unit.

ALL SALESMEN LICENSED & BONDED

ELLIOTT MOTORS (Belleville) LTD.

366 FRONT STREET NORTH

(HIGHWAY 14 — ¼ MILE SOUTH OF 401 CLOVERLEAF)

FREE TRANSPORTATION TO AND FROM DOWNTOWN

SALES DEPT. OPEN Evenings 'til 10.00 p.m. except Sat. Night

SERVICE DEPT. OPEN every Night, Monday through Friday 'til 3 a.m.

SHOWROOMS 366 FRONT ST. N. 962-4584

MEMBER G USED CAR WARRANTY PLAN

PAINT AND BODY REPAIR DEPARTMENT 24 DUNDAS ST. W. 962-4584

Ten Pin Topics

By AUS WATKIN

CONGRATULATIONS

It is congratulations to five of our bowlers who this week becar : winners in the singles division of the O'Keefe's Tourname t both open and classified. In all divisions, both men and women, there were only 20 en'ries. As you will see from the esults all of the so called big b wlers did not necessarily win. As far as can be ascertained now the other sections of the tournament are for men on'y. The results of the competitions in their sections are as follows.

Ladies Open - This section was won by Barb Ward with an 8 game total of 1390. Ladies Classified won by Jessie Hunter with · game totals of 563. Men's Open won by Jim Begley with a 8 game total of 1468 and Men's Classified had two winners Dave Burn 706, (204); and Reg Christopher 705, (190.

LADIE'S BIG TEN

Barb Ward	174
Marilyn Thurgood	167
Ruth Bateman	160
Grace Poste	158
Carm Miller	158
Barb Stone	157
Vi Bulmer	155
Audrey Hinchey	153
Kaye Rutherford	153
Millie Smith	153

FROM HERE AND THERE

The Major "A" Monday night saw the high single for the year tied as Bob Long rolled a neat 256 to tie Aus Watkin for the lead. In the Men's Classic Russ Poste with a 246 leads "A" bowlers. "B" bowlers see Bob Liscum with 222 in front and for "C" bowlers Ray Penney with 217 is high. In Ladie's Wednesday PM League Millie Smith's 221 continues to hold up. In the Bowlers League Maxine Messer with 234 and J. Hunter with 220 were really belting those pins. In the Ladie's Classic Grace Poste's 225 leads in the "A" section. "B" section leader is Betty Ling with 220 and "C" section finds Bev Birdie the leader with 191. In the Northern Electric Mixed League last week Eileen Kuening with 221 took over the lead. Eileen's average is something less that a 105 so she will be eligible for the Century Crest. Lou Cunningham's 272 will take a lot of beating.

COMING EVENTS

Starting the 13th of December and running until the 22nd of December will be a Turkey Shoot. It is a single game affair with Handicap for both lady and gentlemen bowlers. Turkeys will be distributed on a one winner for every ten bowlers.

Also just in is a "Bowl Your Way to Europe Tournament." It is set up in 2 sections "A" and "B" so that high and low average bowlers will get a chance and is a high game of the month in league play.

Also any men that are going to go into the Eastern Ontario Classic Tournaments had better get the application in so that they will be ready for the first Tournament on January 16th, 1966.

Aces Trim Vancouver

QUEBEC (CP)—Don Blackburn's two goals led Quebec Aces of the American Hockey League to a 4-1 victory over Vancouver Canucks of the Western League in an interlocking AHL - WHL game Thursday night.

Leon Rochefort and Ed Hoekstra got the other goals for the American League leaders. Billy McNeill saved the Canucks from a shutout with his goal at 17:53 of the second period.

It was the first game of a six-game tour of Eastern Canada by the Vancouver team.

HOCKEY STANDINGS

By THE CANADIAN PRESS

National League

	W	L	T	F	A	Pt
Chicago	11	5	1	62	40	23
Montreal	10	4	3	62	41	23
Toronto	7	8	3	40	51	17
New York	5	8	5	53	59	15
Detroit	5	8	4	54	52	14
Boston	5	10	2	38	66	12

Thursday's Result

Boston 2 Detroit 10

Games Saturday

New York at Montreal
Detroit at Toronto
Chicago at Boston

American League

Eastern Division

	W	L	T	F	A	Pt
Quebec	13	5	3	93	60	29
Hershey	8	10	1	61	52	17
Baltimore	8	9	0	52	55	16
Providence	7	8	1	40	50	15
Springfield	5	16	0	48	93	10

Western Division

	W	L	T	F	A	Pt
Rochester	13	2	1	73	41	27
Pittsburgh	10	7	1	72	55	21
Cleveland	8	9	0	54	58	16
Buffalo	6	12	0	50	64	12

Thursday's Result

Vancouver (WHL) 1 Quebec 4

Saturday's Games

Portland (WHL) at Hershey
Cleveland at Pittsburgh
Buffalo at Rochester
Vancouver (WHL) at Springfield

OHA Junior A

	W	L	T	F	A	Pt
Oshawa	10	4	4	89	61	24
Niagara Falls	10	4	3	73	53	23
Peterborough	10	5	3	81	65	23
Montreal	7	5	3	56	52	17
Toronto	6	5	4	69	68	16
Hamilton	6	10	2	85	95	14
St. Catharines	6	9	1	59	82	13
Kitchener	4	9	3	53	64	11
London	4	12	1	55	80	9

Thursday's Results

St. Catharines 3 Hamilton 7
Niagara Falls 2 Peterborough 6

Tonight's Games

London at Niagara Falls
Hamilton at Kitchener
Montreal at Toronto

Western League

Seattle 5 Los Angeles 2

Eastern League

Charlotte 3 Nashville 2

International League

Toledo 4 Des Moines 1

Manitoba Senior

Winnipeg 2 Selkirk 10

St. Lawrence Senior

Perth-Smiths Falls 4 Hawkesbury 9

NOHA Junior

North Bay 6 Garson-Falconbridge 3

Thunder Bay Junior

Port Arthur 4 Fort William Canadiens 8

Saskatchewan Junior

Brandon 5 Saskatoon 4

Big Seven

By THE CANADIAN PRESS

A six-point effort by Norm Ullman of Detroit Thursday night boosted him from 11th to fourth spot in the National Hockey League individual scoring race.

Ullman, last year's leading goal-scorer, scored three goals and assisted on three others in Detroit's 10-2 win over Boston to bring his season's points total to 19. He has so far scored 10 times and assisted on nine.

Montreal's Bobby Rousseau remained at the top of the list with 26 points, based on 11 goals and a league-leading 15 assists.

Bobby Hull, Chicago's star left-winger, holds down second place with 24 points although he has missed four games with an injured knee. His goal output is the best in the league at 15.

Hull's teammate, Stan Mikita of Chicago, holds down third spot with 22 points and is followed by Montreal's Jean Beliveau and Ullman, both with 19.

Bob Nevin of New York is in sixth place with 18 points, including 10 goals, and teammate Don Marshall rounds out the big seven at 17.

The leaders:

	G	A	Pts
Rousseau, Montreal	11	15	26
Hull, Chicago	15	9	24
Mikita, Chicago	8	14	22
Beliveau, Montreal	6	13	19
Ullman, Detroit	10	9	19
Nevin, New York	10	8	18
Marshall, New York	7	10	17

SEEKS WEATHER DATA

An international weather research experiment will trace 10,000 balloons to be released all over the world in 1966.

MR. TWEEDY by Ned Riddle

"Remember—don't ask him about his operation."

The Sports Calendar

HOCKEY

Tonight — OHA Eastern Junior "B": Oshawa Crushmen vs Belleville Rollins Construction, Memorial Arena, 9.00; Cobourg at Trenton, 9.00 p.m.

Sunday — Gas House: Sunoco vs Komets, 6.45; Marysville vs Mustangs, 7.45 p.m. (Memorial Arena).

Sunday — Lakeshore Int.: Picton at Trenton RCAF, 8.30 p.m.

Monday — OHA Eastern Junior "B": Belleville Rollins Construction at Cobourg Cougars, 8.00 p.m.

Monday — Lakeshort Int.: Trenton RCAF at Napanee, 8.30 p.m.

BADMINTON

Belleville Garrison Club play, at Armouries, every Saturday and Tuesday, 7.30 p.m.; every Wednesday, 9.00 p.m.

SKATING

Sunday — Quinte Skating and Tennis Club's general skating, Memorial Arena, 2.30 to 4.00 p.m.

DARTS

Monday — ANAF Dukes vs Pipe and Drums; Don's Delivery vs Gameshots; Bobcats vs Legion (at ANAF); Wildcats vs ANAF Warriors; Skyliners vs Adam's Furniture (at Legion).

MINOR HOCKEY

Tonight — Novice: Maroons vs Teepees, 5.30; Leafs vs Hawks, 6.20 p.m.

Saturday — Peewee: Wings vs Canadiens, 7.00; Rangers vs Bruins, 8.00; Barons vs Generals, 9.00; Maroons vs Teepees, 10.05; Leafs vs Hawks, 11.05 a.m.

Saturday — Bantam: Hawks vs Bruins, 12.05; Wings vs Royals, 1.10; Rangers vs Leafs, 2.10; Canadiens vs Barons, 3.10 p.m.

Saturday — OMHA Bantam: Belleville Kinsmen at Trenton, 10.30 a.m.

Sunday — Juvenile: O.S.D. vs Jets, 5.30 p.m.

Monday — OMHA Bantam: Trenton at Belleville Kinsmen, 7.45 p.m.

The Trots

CAMPBELLVILLE, Ont. (CP)—Renald Filion, one of eight brothers from Angers, Que., who has driven harness horses, guided Brave Sir to victory in the sixth race at Mohawk Raceway Thursday night.

Brave Sir, owned by the J. S. L. Farms of Toronto, finished ahead of Joannes Trailer, driven by Bill Hicks of Greenwood, Ont.

The two horses combined for a quinella worth $23.10.

WINDSOR, Ont. (CP)—Timmy North, a three-year-old colt from the Northeo Stables of Florence, Ont., took the featured eighth race at Windsor Raceway Thursday night.

Timmy paced the mile in 2.08 1-5 to pay $16.50, $7.30 and $3.70.

NAME MOCCASIN

SAN FRANCISCO (AP) — Moccasin, unbeaten in eight races and already selected as the best two-year-old Filly of the Year, was named Thursday the Horse of the Year by the Thoroughbred Racing Associations.

Leads Senior Points Race

By THE CANADIAN PRESS

Jack Price of Oakville Oaks scored six points in two games last week to bounce back into the lead in the Ontario Hockey Association senior series scoring race.

Price has scored 10 goals and 15 assists for 25 points, three ahead of linemates Moe Galand and Grant Moore. Galand also has 10 goals while Moore has nine.

Earl Balfour of Galt Hornets, last week's leader, slipped to fourth place with 21 points. He has seven goals and 11 assists.

Veteran goalie Boat Hurley leads in goaltending with a 3.30 average.

Name Margy Golf Rookie

NORWALK, Conn. (AP) — Margie Masters, Australian native who plays out of the Ottawa Hunt and Golf Club, Thursday was named Rookie of the Year in women's golf by Golf Digest magazine.

Miss Masters, who won the Canadian Women's Open in 1964, has earned $7,000 in prize money since turning professional in February.

Rodriguez Defeats Pace

LOS ANGELES (AP) — Ex-welterweight champion Luis Rodriguez, 150, Miami, Fla., continued his invasion of the middleweight ranks Thursday night with a unanimous 10-round decision over Eddie Pace, 151, Santa Monica, Calif.

BOWLING 5 PINS

MAJOR "A" LEAGUE

Belvedere Hotel 7, Seeley's Barber Shop 0; Labelle Electric 5, Tobe's Pizza-Burgers 2; Stewart's Signs 5, Team No. 6 2; Pepsi Cola 5, Crystal Hotel 2.

A. Rogers 824 (333); L. Labelle 809 (380); W. Dever 776 (323); J. Allen 763; P. Bailey 762; E. Bowers 748; J. Canning 748.

BAY SHORE GALS 5-PIN BOWLING

Team Scores — Royals 5, Tryhards 2; Pinwheels 7; Blacksheep 0; Jokers 7, Goofers 0.

High Scores — L. Peck 210; D. Murray 225; C. Dawson 206; L. Doxtator 243; J. DeJong 211; J. Blaind 582 (222).

LADIES THURSDAY AFTERNOON BOWLING LEAGUE

Aces 2, Hi Lo's 2; Alley Cats 1, Excelsiors 3; Live Wires 3, Odd Balls 1.

High Scores - Edith Hackett 573 (204); Eve Campbell 516; Gwen Jones 506; Eunice Driscoll 210; Doreen Buckles 196.

BOWLING 10 PINS

AMERICAN OPTICAL

Corner Pins 3, Chicos 1; No Spares 3, Dead Heads 1; Black Sheep 4, No Strikes 0; Tornados 3, 4 Aces 1; Alley Cats 0, Subduers 4.

Ladies Scores - B. Ward 190 (508); G. Goodwin 185; R. Garvin 182; N. Brant 479; E. Scott 465.

Men's Scores - V. Goodwin 200 (506); H. Kinnear 197 (577); B. Dafoe 187 (534).

Oshawa, Rollins Here Tonight

Oshawa Crushmen, the OHA Eastern Junior "B" loop leaders, will make their initial appearance of the season against Belleville Rollins Construction here tonight.

Game time is nine o'clock, at Memorial Arena.

The Crushmen are coached by Ted O'Connor, well known here from his senior hockey days with the Whitby Dunlops. O'Connor has a powerful junior squad that will take some beating.

Rollins will be going all out to turn the trick before their home fans, however, and the game should be a thriller.

Paul Smith, who has turned in two strong games in the Belleville nets, is likely to get the starting assignment again tonight.

A large crowd is expected.

WANTS NAMES GIVEN

TORONTO (CP) — Mayor Philip Givens said Thursday he will order release of the names of nine landlords and a tenant who have been charged by the city in the first test of a standard-of-housing bylaw passed by council last July. The buildings department has refused to release the names of the defendants, several of whom are to appear in court Dec. 14.

MAY CHANGE COATS

WINNIPEG (CP)—If the synthetics sympathizers have their way, Winnipeg policemen will shed their buffalo overcoats. The force's winter garb for years has been the buffalo robe coat—bulky, shaggy but Prairie-proved protection against blizzard and below-zero temperatures. Police Chief George Blow said a new coat being tested is navy blue and made of synthetics.

LET TRUDEAU'S LEASE YOU A NEW

- CHEVROLET
- OLDSMOBILE
- CORVAIR
- CHEVY II
- ENVOY
- CHEVROLET TRUCK

We will tailor a plan for your needs to provide transportation without worry. Call our Leasing Manager today.

Trudeau MOTORS LIMITED

31-45 STATION ST.

968-6767

Fast Expert Installation

"Moto-Master" Extra Life

MUFFLERS

Your car comes alive with Surging Power — Your engine has that sweet discreet purr that means it's giving everything its got. End your Muffler troubles. Install a Moto-Master heavy duty Muffler.

SEE HOW YOU SAVE

PLYMOUTH & DODGE

1949-59 most

Mfrs. Price Installed 13.95

Our Price Installed

$8.23

Save on Cash Coupons or Just Say "CHARGE IT" Up to 36 months to pay.

CASH and CARRY BONUS COUPONS (on all parts) — CANADIAN TIRE CORP'N — EASY TERMS to suit your budget

ASSOCIATE STORE

DON HILL LTD.

348 Coleman St. 968-6701
510 Dundas East 962-5339

NEED MONEY?

WHY BORROW AT A HIGH INTEREST RATE?

A MORTGAGE LOAN MAY BE THE ANSWER

WE HAVE MORTGAGE MONEY NOW

RATES FROM 6¼%

GERALD JOYCE REALTY LTD.

962-5326 REALTOR 374 FRONT ST.

ASK FOR MR. JOYCE OR MR. CATHCART AT

OPPORTUNITIES AVAILABLE

TO OBTAIN

ESSO SERVICE STATION FRANCHISES

Only aggressive individuals need apply. Experience in meeting the public and financial management an asset.

CONTACT

IMPERIAL OIL LIMITED

DIAL 962-8560

ARE YOU AMBITIOUS?

TWO AGGRESSIVE MEN REQUIRED WHO ARE INTERESTED IN AN INCOME BRACKET OF $7,000.00 TO $9,000.00 PER YEAR.

NEW CAR SUPPLIED, ALL EXPENSES PAID, PLUS MANY ADDITIONAL INCENTIVES.

AGE GROUPS 30 TO 40 YEARS PREFERRED

For personal interview telephone

HERB HASTEY

AT 392-9557

TRENTON, ONT.

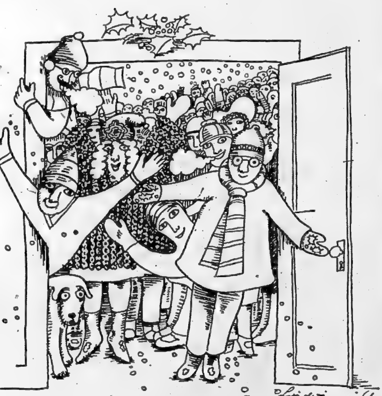

If one or two good friends happen to visit you over the holidays...

Think of a number.

Labatt's 50 ALE

Order the easy way. Telephone for Free home delivery.

MR. TWEEDY by Ned Riddle

"They're no deposit-no return bottles."

Drought Cut Aussie Production

By LESLIE MURPHY

SYDNEY, N.S.W. (Reuters)—The five-state drought that has gripped Australia for the last year has resulted in an alarming drop in rural production.

Charles Adermann, Australian minister for primary production says output this year will be below that in any of the last three years. Exports would also be lower.

The hardest - hit states are Queensland, New South Wales and the Northern Territory. The only two not affected by the drought are Western Australia and Tasmania.

The wheat crop alone is expected to be at least 100,000,000 bushels below that of last year. This means a reduction in wheat export earnings of £70,000,000 australian ($156,800,000).

New South Wales wheat areas have been the hardest hit.

LIVESTOCK HIT HARD

In Queensland and Northern Territory, thousands of head of livestock have perished. Figures released recently by the Queensland primary industry department put sheep losses at 25,000, and cattle losses at 152 since March.

Broadly, the drought area extends over the whole of the Northern Territory, through the entire western half of Queensland and New South Wales, the arid northern half of South Australia and the northwestern wheat-growing lands of Victoria.

Usually - rich grazing land, these areas are in danger of becoming a no - man's land, stripped by the drought and by the lack of financial support.

The Australian government has come under fire from New South Wales and Queensland, particularly for its reluctance to come to the aid of farmers after 12 months without rain.

SOME IMPROVEMENT

In the southern states, the stock position has improved in recent weeks as light rainfalls have brought on summer grass and some crops.

But the rain came too late to save the wheat harvests.

The Australian Wheat Board estimates that this season's total Australian harvest may be 200,000,000 to 250,000,000 bushels below last year's harvest of 370,000,000 bushels.

Only Western Australia may save the situation. There, conditions have been excellent and a record harvest is expected.

The over-all harvest is likely to be the lowest since 1957-58.

In the northwestern area, which produced 60,000,000 bushels last year, there will be practically no harvest this year. The whole area is expected to yield less than 1,000,000 bushels—not enough even for stock feed.

In Victoria, the wheat harvest is expected to drop from 78,000,000 bushels last year to between 50,000,000 and 60,000,000 bushels this year.

ONLY SURVIVOR?

MANILA (AP)—Kip McKeever, 25, of Calgary, was believed Thursday night to be the only survivor among 14 men aboard a 9,500-ton oil installation platform that broke in two and capsized in the South China Sea while being towed by a Dutch tug.

Truck Building Booming

DETROIT (AP)—U.S. truck-builders grabbed off a king-sized share of the booming motor vehicle market this year.

Preliminary indications are that a record high 1,750,000 trucks and buses will have been built when 1965 comes to an end.

The over-all, continued prosperity of the truck - building business was reflected in sales figures which showed this would be the fourth consecutive year in which more than 1,000,000 units were sold.

Before truck sales took off on the million-plus pace in 1962, there were only three previous years in which 1,000,000 trucks were sold—1948, 1950 and 1951.

Official registration figures compiled by R. L. Polk and Co., industry statisticians, showed registration in the first eight months this year passed the 1,000,000 mark with 1,003,003 commercial vehicles registered. On that basis, total sales for this year are expected to hit about 1,500,000 units, biggest in history.

In years past, the truck business was erratic, with the trend generally seeing sales up one year and down the next.

GAINS STABILITY

That has been reversed, however, and the trucking end of the business has a new stability.

Added to the optimistic outlook are recent great improvements in trucks and engines—economy of operation, greater dependability, more power and greater speeds and increased hauling capacity. The sum total would seem to be a greater need for trucks in the immediate future and that is what Detroit is banking on.

Chevrolet and Ford are waging a red hot tussle for the No. 1 truck sales spot with Chevrolet in the lead, according to eight-month registration figures compiled by Polk.

They showed Chevy had registered 373,335 commercial vehicles with 315,903 for Ford. At the comparable point a year ago, Chevrolet led by a margin of 333,286 to 271,198.

On a percentage basis, that meant Ford had increased its share of this year's market to 31.49 per cent, compared with 29.64 last year. Chevy has 37.22, compared with 38.42 last year.

Canadian Drug Users' Morals Bad -- They Do Not Pay Bills

.. By HAROLD MORRISON ..

LONDON (CP) —Lady Isabella Frankau, a Wimpole Street physician, says a lot of Canadian drug addicts whom she has treated have slipped out of London without paying their bills.

"Some are jolly good," the elderly, white-haired doctor said in an interview. "I've got one who is cured, is married and has two homes here in Britain.

"But with some of the others, I've had an awful experience. Their morals are bad. They didn't pay their medical bills and they didn't pay for the drugs and medicine I prescribed. I'm now being sued in high court for more than £700 in one case.

"I've spent a lot of my own money helping Canadians and Americans, as well as those here in Britain. I have a long waiting list of those who want treatment. My resources are limited, but I'll keep on doing what I can."

Addicts from Canada and other countries drift into London because of Britain's relaxed drugs policy. Doctors can prescribe a daily diet of heroin and cocaine for those who submit to treatment. A daily dose formerly cost two shillings (30 cents) — the standard national health service prescription fee which the Labor administration abolished soon after it came to power.

The result of this relaxed policy is twofold: There is no major black market in drugs in Britain, but the number of addicts has soared.

A government committee recently reported that the known and registered number of addicts in Britain almost doubled to 753 in 1964 from 454 in 1959. The increase was mainly among the younger generation. In 1959, only 11 per cent of the known addicts were under 35 years of age. By 1964 this number had increased to almost 40 per cent of the total.

Recommending that addicts be channelled into well - controlled treatment centres instead of allowing them freedom to choose their own doctors, the committee disclosed that one doctor in 1962 prescribed 600,000 heroin tablets. On one occasion this doctor prescribed 900 tablets to one addict and three days later prescribed another 600 to the same patient because he allegedly lost part of the original batch "in an accident."

The committee concluded that while only about six doctors had prescribed these huge quantities to patients, some of the drugs were finding their way into the hands of new addicts. By indulging in "reefers" and pep pills, youngsters were forming habits where they eventually became "hooked" on the more dangerous drugs.

WOULD LOSE JOB

But the idea of being herded into some restricted treatment centre in order to get their daily supply of cocaine and heroin is repugnant to some of the addicts. One unidentified Canadian woman, with her back to the camera, appeared on British television to complain that she wouldn't be able to continue working if she had to sign in at a treatment centre.

She said she and her husband had come from Canada principally because of the easy British doctor-patient relationship concerning drug treatment.

"Withdrawal clinics have been tried at home and they never worked."

The British home office, in answer to a query, said it has 43 Canadians registered as drug addicts under treatment in Britain. There were nine from the United States. In addition to the known British and non-British addicts registered with the home office, there are hundreds of other doctors have not reported.

Lady Frankau said she reports all her cases, but she opposes the restriction of drug distribution to treatment centres.

NOT VAST PROBLEM

"A lot of people are making a song and dance of 600,000 pills one doctor prescribed. This is the sort of report that is stupidly thrown about. Drug addiction in this country is not a vast problem. It is nothing compared to what goes on in North America and in this country it is nothing to panic about."

She believes the best way of getting addicts off the hook is through personal and private efforts between a doctor and the patient. She has been treating addicts for more than seven years and can soon tell the difference between the addict worth treating and one who is not.

If some doctors over - prescribe, she believes, a system should be devised to limit the quantity of drugs a doctor can provide though still allow the general practitioner and the consultant to play a part in the treatment of addicts.

But the Sun, a middle-of-the-road newspaper that has periodically sounded the alarm on the growth of addiction, says "the vital step is to cut off the flood of heroin and cocaine coming from doctors' surgeries."

"The present treatment of drug addiction in Britain is woefully inadequate," the newspaper says. "Victims have nowhere to go for full treatment except to mental hospitals. There is no organized system of after-care to prevent former addicts from relapsing."

SIU President Not Content With Decision

MONTREAL (CP) — Leonard (Red) McLaughlin, president of the Seafarers' International Union of Canada (Ind.), said Thursday the question of the manning of the freighter Fort William was "not fully explored" by a federal inquiry into the vessel's sinking in Montreal harbor.

The Fort William capsized and exploded shortly after arriving in Montreal Sept. 14. Five men died in the accident.

The inquiry, directed by Mr. Justice H. F. Gibson, released its report in Ottawa Tuesday, saying the Fort William was adequately manned.

Mr. McLaughlin said the SIU and the survivors "were denied the right to counsel and the right to make representations before the inquiry."

The SIU president said: "There never was any real evidence before the honorable judge and his assessors relative to the question of manning."

The report found that the pumping of ballast tanks before deck cargo of steel had been unloaded caused the ship to capsize and explode.

Former Minister Seeks to Preserve View From Home

Ottawa (CP)—Former agriculture minister Alvin Hamilton went before the Ontario Municipal Board Thursday to preserve the view from his $50,000 home at Manotick, 10 miles south of here.

Even a piggery would be nicer, he told the board hearing objections to an application for a zoning change so a car lot could be built on 300 acres next door to Mr. Hamilton, MP for Qu'Appelle.

"I moved into the country to get away from the diesel fumes," he said. "I wouldn't mind having farms around me at all. Those are nice clean smells to wake you up."

The board reserved decision after hearing the former Conservative cabinet minister's and a number of other residents' objections.

WM. TAYLOR
WELL DRILLING
MADOC, ONT.
RESIDENTIAL — FARM
INDUSTRIAL & COTTAGE
WELLS AT
MINIMUM DEPTHS
CALL COLLECT
MADOC 473-2971
Fully Licensed & Insured

FARMERS!
INSURE IN
THE BAY OF QUINTE
AGRICULTURAL MUTUAL
FIRE INSURANCE COMPANY
REPRESENTED BY
BURR INSURANCE AGENCY
Douglas Burr, Residence Telephone 968-8183
Office Telephone 962-3471, 216 A Front St. Belleville, Ont.
FIRE — THEFT — ALL RISK — AUTOMOBILE
LIABILITY — ACCIDENT — BONDING
"Insure with Burr"

POSITIVELY
best for TV and FM
in this area...

new
CHANNEL MASTER
GOLDEN
CROSSFIRE
SUBURBAN ANTENNA
- New design now gives you "ALL-AROUND" BIG-ANTENNA-POWER on a single low-cost antenna
- Eliminates ghosts
- Perfect for color and FM stereo
- Beautiful, protective "Golden Overcoat"
FINKLE ELECTRIC
LTD.
334 PINNACLE ST.
DIAL 962-5331

COLONIAL
COACH
LINES
EXPRESS
COACHES
TO
TORONTO
LEAVE BELLEVILLE
8.30 a.m. Exc. Sun.
12.30 p.m. - Daily
LEAVE TRENTON
8.45 a.m. Exc. Sun.
12.45 p.m. Daily
FARES EFFECTIVE
DEC. 1st, 1965
ONE WAY $3.75
RETURN $7.00
(Limit to May 31/66)
PHONE
BELLEVILLE TERMINAL
962-3193
TRENTON TERMINAL
392-4774

Trudeau's Invite You To See This SELECT GROUP of
LATE MODEL CARS Priced To Clear!
ALL ONE OWNER CARS – ALL IN TOP CONDITION – LOW MILEAGE – FULLY EQUIPPED – OWNER'S NAME ON REQUEST.
IF YOU WANT A BETTER CAR WHICH WILL GIVE YEARS OF GOOD SERVICE VISIT TRUDEAUS TODAY.

1964 METEOR 2 Door Sedan
Finished in a smart K-Coral with matching trim. An ideal family car equipped with an economy 6 cylinder and standard transmission. A one owner car. Lic. H83122. Trudeau's OK Special .... 1895.

1964 SUNBEAM 2 Door
In showroom condition. This very low mileage (4000 miles) one owner car is finished in a sparkling light blue. An ideal second car in new condition. Lic. H86441. Trudeau's OK Special .... 1295.

1963 MERCURY Monterey 4-Dr. Custom Sedan
In beautiful condition. This very low mileage one owner car equipped with power steering and brakes, dual range transmission, white walls, window washers, and is finished in a gleaming Nassau Blue. Owner's name on request. Lic. H87878 Trudeau's OK Special .... 1995.

1963 OLD. 2 Door Hardtop
Finished in ermine ivory with a smart maroon trim. This one owner is equipped with a custom radio, automatic transmission, power steering and brakes. Here is real value for the money. Lic. H83480. Trudeau's OK Special .... 2695.

1964 CHEVROLET Bel Air 2 Door Sedan
Finished in a smart Honduras Maroon and equipped with a high performance 6 cylinder motor, automatic transmission and window washers. An ideal car for the lady of the house. Lic J2723. Trudeau's OK Special .... 2395.

1964 CADILLAC 4 Door Sedan DeVille
In showroom condition. This executive driven car is fully equipped with all Cadillac equipment and is finished in a smart ermine white with blue matching interior. Save hundreds of dollars on this one owner car. Lic. H83403. Trudeau's OK Special .... 4495.

1963 CHRYSLER Saratoga 4 Door Sedan
Finished in a smart ice blue metallic with matching trim. This one owner is equipped with power steering and brakes, custom radio, automatic and window washers. An ideal car for many miles of trouble free driving. Lic. H93576. Trudeau's OK Special .... 2195.

1963 PONTIAC Parisienne 2 Door Hardtop
In showroom condition equipped with power steering and brakes, custom radio, V-8 motor. This one owner low mileage car is finished in Diplomat blue. Lic. H87432. Trudeau's OK Special 2495.

1964 CORVAIR Monza Spyder
Fully equipped with 4 speed transmission, turbo charger and custom radio plus all other spyder equipment. A very scarce model. A low mileage car. Lic. J8745. Trudeau's OK Special .... 2295.

1963 CHEVROLET Bel Air 4-Dr. Stn. Wagon
In immaculate condition. This smart one owner wagon finished in onyx black and equipped with automatic, window washers. An ideal dual purpose wagon. Lic X12766. Trudeau's OK Special .. 2195.

NO DOWN PAYMENT NECESSARY

NO PAYMENT until FEBRUARY

75 More Cars – All Makes & Models to Choose From – Priced $100. Up.
COMPARE QUALITY — RE-CONDITITIONING — TRADE-IN ALLOWANCES
TRUDEAU MOTORS Ltd.
Envoy - Corvair - Epic - Chevelle - Chevy II - Chevrolets - Cadillacs - Chev. Trucks
31-45 STATION STREET PHONE 968-5767 FOXBORO ROAD

Proper Medical Attention Might Have Averted Death Verdict of Brantford Jury

BRANTFORD (CP)—A coroner's jury said Thursday night proper medical attention might have prevented the death of an accident victim taken to Brantford General Hospital Oct. 16.

The all-male jury found that Michael Finnerty, 47, of Brantford died of severe internal hemorrhaging as a result of injuries received when hit by a car. He died five hours after being admitted to hospital.

"Proper medical attention may have prevented the death," the jury said.

It recommended "serious consideration be given to the establishment (at the hospital) of a better system to provide for the immediate services of a qualified physician in the event of emergencies."

It attached no blame to nurses at the hospital and said they should be commended for their concern for the patient's welfare.

The jury took an hour and 35 minutes to reach its verdict following nearly six hours of testimony from 21 witnesses.

TREATED BY NURSES

Finnerty was admitted to the hospital at 2:45 a.m., Oct. 16, and died, the jury was told, about 7:45 a.m., after receiving treatment from nurses on telephoned instructions from Dr. G. A. Martin, who was the hospital duty doctor on emergency call.

The inquest was presided over by Dr. H. V. Coriam, Ontario's supervising coroner.

Finnerty, the jury was told, did not receive a blood transfusion.

An autopsy on the day of his death showed Finnerty also received multiple fractures of the pelvis which caused extensive internal bleeding.

Dr. Lyle Jentz, provincial pathologist at the hospital performed the autopsy. He estimated that Finnerty lost three quarts of blood before he died.

SURVIVAL POSSIBLE

Dr. Jentz said he believed Finnerty's life could have been saved through adequate replacement of the blood lost and even if it had been given to him in the last hour, it may not have been too late."

The inquest was told that Dr. Martin, on emergency call from the hospital the morning Finnerty was admitted, had been on duty on a 24-hour call basis from 8 a.m. Oct. 15 to 8 a.m. Oct. 16.

Dr. N. G. Lathouras, president of the medical staff at the hospital, testified Dr. Martin was part of an emergency call roster system operated at the hospital round the clock monthly by about 15 of the 55 doctors.

Mrs. Margaret Tribble and Catherine Turton, registered nurses on duty when Finnerty died, both testified that between them they called Dr. Martin at least four times from 3 a.m. until just before the patient's death asking him to come to the hospital to examine Finnerty.

They said he refused to come except at the final call.

RECEIVED THREE CALLS

Dr. Martin testified he received only three calls from the hospital and had only been asked to come to the hospital on the last call. He testified he was extremely tired that morning, having performed four operations the previous day, had 40 patients in his office and visited 60 more in hospital and had not finished his work until late Friday night.

Dr. Martin said he also ordered cross-matching of Finnerty's blood and that a supply saw no order for a blood cross-matching on the card. The card, the inquest was told, disappeared shortly after Finnerty's death and has not been found.

The inquest was told the splint was not placed on the leg for more than an hour after Dr. Martin said he ordered its immediate application.

Finnerty was struck by a car driven by Paul Rivard, 62, of Brantford. Rivard is awaiting trial on a charge of careless driving in connection with the accident.

URGES MORE AID

TORONTO (CP) — Every graduate student at the University of Toronto should receive a fellowship as a part of strengthening the university's graduate program, an 11-man committee on graduate studies recommends. The report recommended that a single student receive $2,500, married students $3,000 and married students with dependents $4,000.

SPACE RENDEZVOUS — This artist's concept shows how Gemini 6 (left) and Gemini 7 might appear in space during next week's planned rendezvous. A radar interrogator in the nose of Gemini 6 will provide direction, distance and closing speed of Gemini 7, which will carry the other half of the radar — a transponder — in its nose. The picture was released by the Areospace Division of the Westinghouse Defence and Space Centre in Baltimore, which built the radar. (AP Wirephoto)

Welfare Aids Now Available To Indian Bands

OTTAWA (CP) — Indians in Ontario will be able to receive welfare and community development services through provincial government agencies, a joint announcement by the federal and provincial governments says.

Under an agreement stemming from a federal-provincial conference last year, the two governments will share the costs of providing Indian communities with the same welfare services available to other citizens.

Ontario also will share the cost of community development services.

Implementation of the agreement will be contingent on approval of Indian band councils.

Negotiations for the agreement were approved by the Indian Advisory Council of Ontario, representing bands in all parts of the province.

KENORA, Ont. (CP)—Indian leaders here don't like the publicity given to the dismissal by the Kenora Children's Aid Society of Indian social worker Fred Kelly.

Peter Seymour, chairman of the grand council of treaty No. 3, brought a message from 10 chiefs at Kenora-area reserves to a meeting of the Kenora Indian-white committee.

"We don't like all this national publicity that Fred has been getting," he said. "We fear that it is going to backfire on our own organization."

Mr. Kelly was dismissed Friday but society spokesmen said it had nothing to do with an Indian protest march last week in which Mr. Kelly played a leading role.

Mr. Seymour spoke after delegates to the committee meeting had unanimously endorsed a vote of confidence in Mr. Kelly and the work he has initiated and instructed the executive to begin "positive action to keep him here."

THE BIG DIFFERENCE IN LIFE INSURANCE

...IS COST. AND FEDERATED COSTS LESS—SUBSTANTIALLY LESS! BEFORE YOU ENTER INTO A LIFE CONTRACT INVESTIGATE...

Federated INSURANCE

BUSINESS HOME CAR LIFE

CALL

Don Clayton
39 Applewood Drive
Belleville
962-3401

Federated Mutual Implement & Hardware Insurance Company
Federated Life Insurance Company

Duel in Park

LONDON (Reuters) — Two men dueled fiercely with bayonet and sword in London's Ravenscourt Park at dawn Thursday. When police approached they ran, one of them bleeding from the face. Gambling casino croupier Anthony Dudley was charged with possessing an offensive weapon—a sword. Police were still seeking another man.

For The Best Selection of

CHRISTMAS CARDS

OVER 100 DIFFERENT TYPES OF BOXED CARDS TO CHOOSE FROM

Barratt's Stationery

226 Front St. — 962-8183

People with a keen sense of taste and value buy Corby's

... and they wouldn't dream of buying any other Canadian whisky.

Corby's Special Selected Canadian

TRUE CANADIAN WHISKY

H. Corby Distillery Limited
Corbyville, Can.

Every Day

Your Thoughtfulness

Will Be Remembered...

WHEN YOU GIVE

A

GIFT SUBSCRIPTION

FOR

The Intelligencer

"The Gift That Lasts The Whole Year 'round"

GIFT CARDS PROVIDED

Gift subscriptions for carrier delivery will be accepted this year for 13 or more weeks ONLY in Towns that we have carrier delivery and the City of Belleville.

CARRIER DELIVERY RATES

13 WEEKS	$ 5.20
26 WEEKS	$10.40
52 WEEKS	$20.80

ALL SUBSCRIPTIONS MUST BE PAID FOR IN ADVANCE

CANADA MAIL

The United Kingdom and Europe, (including Canadian Forces, Anywhere in the World).

One Year	$12.00
Six Months	$ 6.75
Three Months	$ 3.75

UNITED STATES

One Year	$21.00
Six Months	$12.00
Three Months	$ 6.00
One Month	$ 2.00

COUPON ORDER FORM

DIAL 962-9171 AND ASK FOR CIRCULATION DEPARTMENT

Date .....

The Intelligencer,
45 Bridge St. E., Belleville.
Please mail Subscription for ..... months/years to:

.....

.....

Payment Enclosed ..... Name .....

Address .....

The Intelligencer

45 BRIDGE STREET EAST — BELLEVILLE — 962-9171

THE F. M. BARRETT CO.

Exclusively Representing

HEINTZMAN

In the Counties of Hastings and Prince Edward

Offers the Largest Selection of

CANADA'S FINEST PIANOS

IN THE QUINTE DISTRICT

HEINTZMAN COMPANY PIANOS

HEINTZMAN UPRIGHT GRANDS

GERHARD HEINTZMAN PIANOS

● LESAGE PIANOS ● LISZT PIANOS

SEE — TRY — HEAR

THESE WONDERFUL INSTRUMENTS AT

The F. M. BARRETT Co.

101 CANNIFTON ROAD — BELLEVILLE — PHONE 968-5231

SPECIAL TERMS — LOTS OF FREE AND EASY PARKING — SPECIAL PRICES

Dave's Hideaway

By

Dave Charles

Hi there, welcome back!

I have noticed over the past week that there has been an increase in holiday social activities in the schools.

"Let the good times roll."

I have been doing a lot of thinking about the teen scene in the city. For instance, "What is there to do in Belleville on a Friday and Saturday night?" I know that the "Crow's Nest" is open on Saturday night, but what about Friday night? Also on Saturday, there are teens who don't care for the "Crow's Nest," or any dance, for that matter. So we come back to the question, "What is there to do in Belleville on a Friday and Saturday night for the teens?"

Why not open another teen coffee house. It could be done with little rejuvenation, and a little gold (money) and work . . . sound unbelievable? I think it's worth a try.

As many remember, this past summer the teens had a little coffee house going. With just a little money and a lot of work, they created a much-talked-about teen haven, for members only, called "The Very Bottom."

However the teens cannot afford the time and the money for such an establishment.

This is where Mr. X Business Man comes into the picture. He could invest in such a business and in no time would have a growing concern. With the right atmosphere, supervision, and proper rules, this would be the spot for high flyers to light. Another possible idea would be a combined pizza palace and discotheque. There are several in Hamilton, for example, which are very popular, successful, and still going strong, because they stay with the times. Anyone for pizza?

Maybe the above idea will start a few wheels in town turning.

In the music corner this week, many new sounds have arrived, with "Hit" marked all over them. Sounds like "We Can Work It Out," by the Beatles, "The Little Girl I Once Knew" by the Beach Boys, "The Sound of Silence" with Simon and Karfunkle, "Ebb Tide" by the Righteous Brothers.

Now to Canada we have some fantabulous sounds which are definitely worth listening to. Dee and the Yeomen "And Take the First Train Home" is number 40 on this weeks new file. Vince and the Townsmen have a great new local sound which is out of this world! By the way, J. B. and the Play Boys have number 48 on the Twin Twenty File. "Poor Ann," watch it climb.

A new Canadian folk rock tune comes on strong from Bobby Chris and the Imperials who are in town at Nicholson for a bash tonight. David Clayton Thomas will be at Quinte for the biggest Christmas fling ever. Clayton Thomas is now with the Rogues, a very polished group.

Look out weather man, cause Wally West of Sounds Incorp! is planning a snowdance on the roof of his house, for a foot of snow on Christmas day.

With his luck he'll probably get a yard or two.

The "008 Yah Yah Girls" of the Sounds Incorp. show are making a big hit in the Toronto area. Especially the "Nite Owl Coffee House." The gals dance to the driving beat of "Dee and the Yeomen." The girls have a big following because of their polished dance routine.

Is your club planning a dance or party? Sounds Incorp. would be happy and overjoyed to provide the entertainment, or dances or sweep the floor up after the dance. Give me a call at CJBQ and we'll compare brooms. O.K.!!!

Starting tomorrow (I can hardly wait) the "008 Twin Twenty File" arrives at CJBQ. Join me on Preview Party for the surprise of the century.

Hey guys, play it cool for Christmas, and don't spend too much money on the girl friend's Christmas present. The odds are that you'll probably have a new bird (girl) in the new year and then you'll hate yourself just like Blunder Dumley. Blunder says that "Boy who spends many dollars on girl friend has no cents."

Believe me, Doris Dolly would be just as happy to have a chocolate bar.

In Dave's Cave we find that the "Kangaroo Song" this week is "Rescue Me" by Fontella Bass.

My favorite record is "Poor Ann" by J. B. and the Playboys. Dave's favorite three are:

Good News Week ..... Hedgehopper Ann
We Can Work It Out ..... The Beatles
The Little Girl I Once Knew ..... The Beach Boys

Hey there Bluster and Hester, don't forget about the Christmas cards for kids. Eh ! ! ! ? ? ?

Send them along to "Dave Charles c/o "Cards for Kids," CJBQ, Belleville. O.K. ?

Hope you can hack the next few weeks until the holidays arrive.

"Watch for the secret society of "Karbunkle" and listen to "At the Top" next week . . . Until forever . . . Shangri-la . . . .

THE

Crow's Nest

A - GO - GO

SATURDAY – DEC. 4th

"VINCE AND THE TOWNSMEN"

— BELLEVILLE'S BEST GROUP —

Says Admit China on Conditions

By GAIL NICHOLS (Q.S.S.)

It is my opinion that Communist China be admitted to the United Nations in addition to the seating of Nationalist China. However, her admittance should be conditional — these conditions determined by the United Nations and not be Red China herself.

The recent voting in the U.N. concerning this demanding that Communist China's plea for recognition is gaining support from nations hitherto opposed. These include France, (formerly opposed because of her interest in controlling Viet Nam), Chile, Pakistan and Britain. It is generally considered to be inevitable that Red China will gain her seat. But why is it inevitable?

First, Communist China has a population of approximately seven hundred million people — one certainly cannot ignore that. These people are being trained in defensive man-to-man warfare as a precaution against border hostilities. Also, China has initiated her own nuclear program with her production of an atomic bomb. This all points to a potentially powerful nation. In addition to military importance, Red China is reviving her economic policies as a way to bring to power people adequately and be able to produce enough skilled technicians to meet her needs.

Second, Red China is overrun by Communism which threatens to spill over and invade every weak, emerging nation nearby. The United States and her allies are trying to contain China's aggressive Communistic overtures, but it seems to me that it is fundamentally wrong to suppress a nation (even one that is built around a policy abhorrent to the ideals of a free people) that has no active voice in the world. True, the cases such as Algeria and Rhodesia represent her interests, but a go-between is not as satisfactory as direct representation. If Cambodia is recognized and she is less powerful and undemocratic than is China, why cannot China be granted representation?

Yes, I know, Red China is defeating her own purpose by demanding the ousting of Nationalist China and asking for admittion of her part in the Korean War. I agree that she must modify her conditions. She must finally she has a right to participate and be heard when vital decisions affecting the world are made.

The problem of world-wide subversive cannot be solved without the full co-operation of all major and minor powers — including Red China. She must show she is growing more powerful and her people dissatisfied with opposition. Let us employ the spirit of democracy and give Communist China a hand in the tentative show of trust that she will obey the peace-keeping laws of the U.N. Only then can we hope for a true conference of nations — united nations!

Commercials Insulting to TV Viewers

... By BOB MURDOCK (B.C.I.)

By BOB MURDOCK (B.C.I.)

Commercials on T.V. are increasingly becoming an insult to the intelligence of any human being, especially around the hours of dinner and supper.

They are directed to the younger generation ("Let's put a smile on Dumb Dora's face") while the rest of the viewers must clench their teeth and bear it.

The more expensive toys, ("Only $44.50" says the helpful announcer) are aimed at the dinner hour so that junior can drag in the unwitting parent to be sold as well.

Commercials usually portray large powerful objects that suggest action both in their appearance (often due to trick photography) and the words of the announcer: "Big Jumbo by Marx" is shown in one of its fantastic feats — turning a surfect circle at two miles per hour.

Television ads don't just sell the child a toy pistol, they sell him a multipurpose semiautomatic hideaway pistol or a toy helmet ("Boys who dare will want to wear") that the parent is forced to buy as a safety helmet.

It has been said, "Kids are being seduced on behalf of someone selling a product and you can't even answer back."

However, I enjoy watching them.

Weekly Youth Page

Sees Great Possibilities For Today's Students

By TERRY STOLIKER (QSS)

A wall, the tears of children, a dead president; all are solemn possibilities of mankind. He may know greatness or failure in his quest for fulfillment, he may know love or hate from those he conquers, he may look upon himself with pride or with shame. So it has been through out the years that have gone to make up history and so it may be in the years ahead that go to make up this eternity called time.

We have a great potential. Many times we have come near the top and many times we have fallen to the depths.

In 1939 a war began, a war that should never have taken place, for it was preceeded by still another — "the war to end all wars." A small, unknown paper hanger became a large and powerful dictator, and once again, began the oppression and submission of the peoples of Europe. Men' young and old were brothers, yet, in essence — many were to suffer, many were to die. Not by bombs and guns alone, but in concentration camps, gas chambers and on broken heart and spirit. But in the end, here lies the strength, the conviction of those people who sought peace and freedom and out of the ashes of war was good to know peace once again.

But the lesson had not been enough and the world was not yet mature enough to find peace, and so emerged the Iron Curtain, Korea, Hungary and Berlin Wall, showing man's inhumanity to himself.

It has been my intention to portray a dismal picture, and has not all been bad, for though we have known those who lived, died, and fought for peace — those who have strived for right, truth and humanity and may thank God for the Lincolns, the Churchills and the Kennedys.

We may wonder indeed where it will all end. Shall we one day extend our hands in friendship or shall we barricade ourselves standing in our fallout shelters with guns in those shelters, trying to keep our neighbors out?

We students shall inherit the future, so create a better world for those who will come after. It must be left to you and me to say what kind our future, we make of their lives.

We have not as yet fulfilled our potential and we shall not be content in the cry for peace and freedom goes unanswered, as long as there are those who are imprisoned behind the walls of their skin, as long as a child cryys in loneliness and weeps in sorrow.

A child must become a man and the silver tears of innocence must become the golden tears of wisdom. Let us try to obtain this wisdom so that a people may not be separated by a wall and a man may not be separated from himself.

The task is great, a lifetime short. But the spark has been left. Let us kindle that spark in the night and live in an eternal flame and light the world over with peace and understanding between us.

We may look to the past with pride or with regret. But for you and for me, there is only a thousand tomorrows. And each day's beginning will surely bring us closer to that day when we might say — This is our finest hour.

WISHED TO JOIN U.S.

The congress of El Salvador voted in 1823 to seek admission to the United States of America.

Worried Over Margaret's U.S. Visit

By MIKE BRADLEY (M.S.S.)

Princess Margaret, after spending 20 days and over 50,000 dollars in the United States, has returned to an uneasy and victimized Britain. Not only do the taxpayers feel her extravagance a breach of trust, but also the aristocratic society which she represents has suffered serious shame and dishonor.

She boodwinked the British Foreign Office into paying most of the cost by claiming that the voyage was official and by agreeing to attend some public relations functions. Included in her official expenses were two personal hairdressers, two menservants, two maids of honor, a five, a secretary, a lady in waiting, a private secretary, a personal police, seven high society dinners and receptions, many Hollywood parties, and a different wardrobe every day. All this in an attempt by Britain to assist or boost her economy. Not a very practical venture by any standards.

If such dangerous excesses are not curtailed, monarchies the world over could become accepted as farces, and mark the end of a great institution.

Key Club Neophytes Initiated

Wednesday last the corridors of Moira were enhanced (?) by the strange garb of the Key Club neophytes undergoing the initiatory processes requisite to membership in this cult. Old fedoras, construction helmets, straw hats, shirts in reverse, fringed "pedal pushers" all added to the amusement of the beholder and the embarrassment of the debutant.

The weird rites of this mysterious organization culminated in a Tea Dance featuring the "Vandells" and the "Go - Go Boys"!!

In order to maintain the festive spirit generated this past week, the Key Club has organized a dance for tonight at Moira again featuring the skill renditions of the "Vandells".

Current Events

- Dance tonight at N.C.C. sponsored by the Students' Council with music by Bobby Kris and the Imperials.
- The formal opening of the new wing at Nicholson will begin at 2 p.m. Sunday.
- A dance tonight at M.S.S. featuring the Vandells and the Go-Go Boys.
- M.S.S. third invitational meet Saturday, December 18. Invitations are going only to Bay of Quinte COSSA wrestlers.

Nicholson-Quinte Students Visit Toronto After Exams

By PEGGY BARNARD (N.C.C.)

On Wednesday, Nov. 24, 11 members of Nicholson's Honor Society accompanied the Quinte 80 Percent Club on an all day trip to Toronto. The bus left Quinte at 7:30 Wednesday morning much to the grief of some "Nicholsonites" who had been celebrating the end of exams far into the night.

On arriving in Toronto at 9:30 the now wide awake group journeyed the Edward Johnson music building on the campus of the U. of T. Our guide showed us the library where were stored some very old books — most of them first or second editions — of, and about music. She also took us to one of the many auditoriums, pointing out various items of interest such as the large stage that was as large as that of the O'Keefe Centre), the removable wings, the recording apparatus, and the suspended props and curtains behind the stage.

We arrived at the new City Hall at 11:05 and our guide explained the construction of the building in general and drawing our attention in particular to the burlap on the walls — "to give warmth to the cement", the unfinished pillars and beams with the naturalness of the architects' wish. The Hall of Memory — a memorial to the Torontonians who died in the war, and to commemorate the various service groups affiliated with Toronto — was very lime or another. We were also shown the conference rooms, some of the offices, and the cafeteria.

At 11:40, about 30 famished teenagers descended the stairs onto with a vengeance. We discovered that the cafeteria had very little in the line of good solid food and Simpson's was crowded beyond belief, so the group split up in search of restaurants.

After an orgy of hamburgers and "Coke" we met again at the "Carousel". We were early enough to see a little of the theatre with Toronto's only merry-go-round. Carousel members went down to see the art gallery while those more Dora Dolls, who went out in search of refreshments and cosmetics, bought cokes. Said one sage "Angelique" A theatre this big and not a pop corn stand in sight!" Popcorn — no, we all enjoyed "Carousel" one reason (for the girls at least) being Harve Presnell, the star. The play music was delightful, and the way it was played Carrie, was a joy to behold.

We left the theatre in a flurry of tears and snatches of song to go to a shopping centre in Scarboro to — you guessed it — eat again. The trip home ended in an exuberant bootenany, or rather, bootenannie as three groups sang at the same time.

Thanks again to Mr. Donnell and the Quinte 80 Percent Club for a thoroughly enjoyable day.

Questions Library Mannerisms

JOANNE GAINFORTH (B.C.I.)

"Public Library" — so the sign claims, but this particular building is one of the most concentrated areas of discrimination next to the Southern States. Anyone less than a tolerated white-haired octogenarian is glared upon with merciless reproach and persecution. Take, for an example, the persecuted teenager. He comes seeking a quiet refuge in the hereward. Prejudice seethes all around him. Maybe he does bring a few books with him, they do "horse around" a little, but everyone was young once — or at least this is the supposition. Angry looks and disdainful "shsh's" assail his reddening ears. With injured pride and an attempt to hide his embarrassment, he applies himself to his schoolwork. But now he is so angry and hurt, that naturally he can't accomplish anything. Head bowed, he gathers up his books, swaggers a little, knocks over his chair, trips over one of the legs and drops his burden. The sacred stillness of the room is shattered and the teenager is again marked Public Enemy Number One.

However, the boundary of this cold war does not end at this unfortunate individual. It surrounds the young mother of three small and restless children. While she is returning such classics as "Mother Goose" and "The Five Peppers", the little cherubs are noisily playing at being soldiers in Viet Nam. Making a hasty retreat and dragging the three loudly-protestant prisoners of war after her, the young mother dispappears leaving a wake of comments such as "What is the younger generation coming to?"

When I was a child . . . "

Then there was taken on a different tone on the entrance of a well-dressed talkative matron. With a gay (but perfumed and aging) voice, the good lady amuses all within 30 yards of her with a glowing report of the latest funeral she attended. Not one reproach or warning for silence is uttered. Grateful dear Ressie looked in her casket and how many flowers were there and how lucky the grateful dear was to die. Everyone in the hallowed hall will return home that evening knowing how to conduct a

TV ENTERTAINMENT

FRIDAY

6.00—How's Business? (8)
News, Weather, Sports (11) (12)
6.30—12 O'Clock High (11) (13)
7.00—Dr. Kildare (3)
MOVIE: - "The Last Time I Saw Paris" (7)
MOVIE: - "Stage Fright" (8)
Rifleman (10)
7.30—Camp Runamuck (3)
Wild, Wild West (5) (10)
It's Debatable (11)
To Be Announced (12)
Flintstones (13)
8.00—Hank (3)
Get Smart (11) (12)
Tammy (13)
8.30—Convoy (3)
Hogan's Heroes (5) (10)
Tommy Hunter (11) (12)
Addams Family (13)
9.00—Gomer Pyle (5) (7) (10)
Science Fiction Theatre (8)
Julie Andrews (11)
Honey West (13)
9.30—Mr. Roberts (3) (8)
MOVIE: - "There's No Business Like Show Business" (5)
Smothers Brothers (7)
MOVIE: - "Caribbean" (10)
Farmer's Daughter (13)
10.00—Man From U.N.C.L.E. (3) (8)
Fugitive (7)
To Be Announced (11)
Jimmy Dean (13)
11.00—News, Weather, Sports (11) (12)
11.20—MOVIE: - "The Eddie Cantor Story" (3)
MOVIE: - "Blood and Sand" (7)
11.30—Johnny Carson (3) (8)
Wrestling (13)
11.35—MOVIE: - "Man With a Million" (11)
11.40—MOVIE: - To be Announced (12)
11.55—MOVIE: - "Tall Story" (10)

SATURDAY

6.00—MOVIE: - "The Rabbit Trap" (7)
Convoy (8)
Countrytime (11) (12)
6.30—Topper (10)
Film Feature (11)
Please Don't Eat The Daisies (12)
Amos Burke (13)
7.00—Beverly Hillbillies (11) (12)
Smothers Brothers (10)
7.30—Flipper (8)
Jackie Gleason (7) (10)
Let's Sing Out (11)
Musical Showcase (12)
Shindig (13)
8.00—I Dream of Jeannie (8)
Let's Sing Out (12)
Bewitched (11)
King Family (13)
8.30—Get Smart (8)
Hockey (11) (12)
Secret Agent (10)
Lawrence Welk (7) (13)
9.00—MOVIE: - "The Big Carnival" (8)
9.30—F Troop (7)
Loner (10)
Hollywood Palace (13)
10.00—Gunsmoke (7) (10)
Run For Your Life (8)
10.15—Juliette (11) (12)
10.30—Barn Dance (13)
10.45—Sports (11) (12)
11.00—News, Weather, Sports (8) (11) (12)
11.15—MOVIE: - "If Every Guy in the World" (7)
MOVIE: - "The Desert Song" (10)
MOVIE: - "There Goes Barder" (13)
11.30—MOVIE: - "Contraband Spain" (8)
MOVIE: - "Amazon Quest" (11)
11.40—Answering Service (8)
MOVIE: - "Jazz Boat" (12)

KAYE GOES MORBID

Vincent Price portrays Dr. Frankenstein and Danny Kaye his monster in the Dec. 15 number of TV's Danny Kaye Show.

STAR COMES HOME

The first job sought 13 years ago by actor Jeremy Slate, now filming a Seaway show, was with the St. Lawrence Seaway Commission.

White Man Convicted of Slaying Negro

ANNISTON, Ala. (AP)—For the first time in recent Alabama history, a white man has been convicted of murder in the slaying of a Negro.

Hubert Damon Strange, 25, was convicted Thursday of second-degree murder by a white male jury which set his penalty at 10 years in prison.

Judge Robert M. Parker set sentencing for today.

The conviction of Strange for the murder of a 38-year-old Negro foundry worker, Willie Brewster, followed two recent acquittals of white men in Alabama civil rights slayings.

There have been at least two manslaughter convictions of whites in modern southern history for the slaying of Negroes in cases linked to recent racial tension.

The conviction of Strange came as a shock to those in the calhoun county courthouse, especially to defence lawyer J. B. Stoner who had confidently predicted acquittal or, at worst, a mistrial.

Stoner was visibly stunned at the verdict. He said he'll appeal.

B. L. Rigney, a typewriter dealer who acted as jury foreman, said race did not affect the verdict—"we made up our minds to start with that race did not enter into it at all."

RADIO

CJBQ BELLEVILLE

AM - 800

FRIDAY

4.10—At The Top with John Ferguson. Music from the success sound survey.
5.05—The Pet Clinic. Lost and found pets are announced by Ted Snider from Trenton and John Ferguson in Belleville.
5.30—An Interlude for Dining. Music for the supper.
6.00—Night News report with Lee Jourard.
6.10—In The Sportlight with Jack Devine. Each night at this time Jack reports the latest happenings from the world of sports.
7.00—News with Casey Baldwin.
7.05—On Parliament Hill. Stories about politics from the nations capital.
9.00—From Corby's Library the candidates speeches.
10.30—Music Scene Montreal.
11.00—The Local and Regional News.

SATURDAY

6.15—Up With The Sun. Join Tom Hookings for the best in music and time and temperatures as well to start off the new day.
8.00—The Morning News Report.
9.30—Preview Party. Dave Charles starts the new "008 Twin Twenty File."
11.00—Back To The Bible.
12.30—CJBQ News Magazine. Interesting news feature presented by CJBQ News Dept.
1.00—The Action Set.

FM - 97.1 m/c

FRIDAY

4.00—Impressions In Music. A variety of music for the afternoon with Art Watkins.
6.00—News with Lee Jourard.
6.15—Music For Dining.
7.45—Music On Parade.
8.00—Music As You Like It. Tom Hookings presents the world of classics.
11.00—The Local and Regional News Round-up.
11.15—The Late Show.
12.30—CJBQ News Final.

SATURDAY

11.05—Dave Sovereign hosts music for a Saturday morning. Big band sounds along with your favorite male and female vocalists.
12.15—Noon News.
1.00—Classical music for the next five hours selected for your Saturday afternoon enjoyment by Eugene Lang.
7.05—Candlelight Cantelina.
7.30—All That Jazz. The world's best jazz.
8.30—Music As You Like It with Eugene Lang.
10.30—The World of Music unfolds on CJBQ radio with Eugene Lang's music presentations.

HOPE BLOSSOMS OUT

The Bob Hope television variety show will be in color from Dec. 15 on.

TV-Radio Column

Many Well-known Actors Do Well in Commercials

By CYNTHIA LOWRY

NEW YORK (AP) — It has been several years since Betty Furness quit her well-paid job of demonstrating refrigerators and other household appliances in television commercials to pick up the threads of her performing career. But everybody in show business remembers the problems she had in dissociating herself from her sponsor.

Her experience was not unique. Last season a well-known comedian was skipped because he had been for two profitable seasons the official TV spokesman for a laundry product.

But commercials pay well indeed.

It is possible to spot some well - known faces in the current crop of commercials. The question is whether we, the viewers, find stars believable.

Few of us, obviously, believe that Jane Withers is really a lady plumber. Or that Skip Homeier, a popular guest star on the top TV shows, summers as a camp counsellor. Or that Pat Englund, who last season was a sharp satirist in high fashion clothes on That Was The Week That Was, is just an aproned housewife.

AREN'T HAPPY

Sponsors are not happy when an actor in the entertainment portion of shows is closely identified with another product, even a non-competitive one.

Arnold Stang, the comedian who has a busy career in films, television and radio, believes that if a performer handles himself right in a commercial and is not over-exposed, it need not put brakes to other facets of his occupation. Currently he is appearing in a series of sales on television, but in each one he is acting a different character.

"At least, I don't get typed," he said. "And I do think that there is a value in having a well-known person in the commercials—or there would be if they were used right.

"If they are willing to pay these exorbitant fees they should use them in more ways than they do."

And profitable indeed are many voices. Herschel Bernardi, once Lieutenant Jacobi in Peter Gunn, estimated that he was making more than $100,000 a year playing the voices of such characters as an insecure tuna fish and a jolly giant.

Recommended viewing:

Saturday — Secret Agent, CBS, 9:30-10:30 p.m. EST, action - adventure tale returning for the rest of the season.

Sunday — Rudolph, the Red-Nosed Reindeer, NBC, 5:30-6:30 p.m., repeat of a children's show; Telephone Hour, NBC, 6:30 - 7:30, with Dinah Shore, Gordon MacRae and Leslie Uggams.

'Life of Christ' Film Acclaimed by Critics

By BRENDA LARGE

OTTAWA (CP)—An overflow audience of 1,600 people, including Governor-General Vanier and his wife, attended the North American premier here Monday of a film on the life of Christ directed by an Italian atheist.

The film The Gospel According to Matthew, directed by Pier-Paolo Pasolini, was acclaimed by both critics and clergy. Many said it was the best screen rendition of the life of Christ they had ever seen.

The movie, which won five awards at the 1964 Venice Film Festival, is to have its U.S. premiere in New York in January.

Sample comments from representatives of the various religious denominations attending:

Anglican Bishop E. S. Reed of Ottawa: "It is very impressive and very true to the Gospel story—stark and realistic."

Rt. Rev. Raymond Limoges, vicar-general of the archdiocese of Ottawa: "This film brings out more of the message of Christ than any other I've seen."

Rev. Clayton Ivay, Ottawa moderator of the Baptist Church: "I was very much impressed with the film, although I was a little disappointed in the characterization of Christ. I never thought of him as being so gruff."

LIKE GOSPEL

Rev. M. J. Carson, chairman of the Ottawa presbytery of the United Church of Canada: "This is the best film of the life of Christ I've seen. It is almost like reading the Gospel."

Brigadier J. J. Smith of the Salvation Army, president of the Ottawa council of churches: "This is a very unusual portrayal of the life of Christ, very impressive and very simple."

Two local film critics were almost as enthusiastic.

Gordon Stoneham of the Ottawa Citizen said: "It was nice to see Christ portrayed as an angry young man, rather than as sort of symbol. This is quite a remarkable biblical film, very stark, even static in some parts."

Victor Vicq of the Ottawa French-language daily Le Droit said: "It is a film that should be seen if only because it is so un-Hollywood."

Guy Biondi, vice-president for advertising and publicity for Walter Reade-Sterling Inc. of New York, the film's American distributor, told a reporter his firm plans to show the movie in at least six major U.S. cities early in the new year.

It also hopes to distribute it in Canada, but so far plans for that are being held up by the claim of a Montreal distributing company, Cinematographique Ltd., to Canadian rights to Italian and French versions of the film.

Entertainers Are Political Candidates

By JAMES BACON

HOLLYWOOD (AP)—Is George Murphy the opening wedge of a new political trend? Could be.

Hardly had Shirley Temple's old dancing partner made it all the way to the U.S. Senate in his first pitch to the voters when candidates from the world of entertainment started popping up all over.

Actor Ronald Reagan is in the running for governor of California.

Actor Gary Merrill has his eye on the Maine state house.

Television's Steve Allen wanted to be a U.S. representative but was stymied, at least temporarily, by legal technicalities.

Actor Eddie Albert is urged by Democratic bigwigs to present himself for office in Los Angeles.

Nobody knows how many other film and TV personalities may be getting the itch to run for something. This marks a decided change.

Until recently, entertainers operated on the political fringes. They supported the candidates of their choice with campaign fund contributions, or paid for testimonial advertisements, or donated their talent to party conventions and campaign rallies.

Murphy opened their eyes.

WON NOMINATION

He won the Republican nomination for senator from California in 1964 and then defeated the Democratic incumbent, Pierre Salinger, in a state where the Democrats have a three-to-two edge in voter registration.

It was a startling performance for a one-time movie good guy seen in recent years on the late, late show.

It made a lot of his professional colleagues realize that as political candidates prominent entertainers have a running start on other people. Everybody knows their names, everybody knows their faces—and in most cases they have good looks and personal magnetism besides.

These qualities will weigh heavily in any political scramble.

Television has revolutionized politics. A good TV image is a prime asset for candidates.

Salinger went on TV with the debonair Murphy. Salinger, plump and ill-at-ease, was no match for the trim, affable actor. Murphy, with all the charm of the Irish, came across like gangbusters. Pierre admits now that it was a mistake to match TV images with Murphy.

"Television has changed everything," says Salinger. "I doubt if Abe Lincoln could get elected today."

Reagan, like Murphy, is also a good guy on the late, late show and a friendly host on television anthologies.

Public opinion polls among Republicans have put Reagan out in front as a Republican candidate for governor.

AT THE PARK — A Ticklish Moment? Jerry Lewis seems a little bashful as Jill St. John tries to put her arms around him in a scene from the new Technicolor comedy, "Who's Minding The Store?" showing today and Saturday at the Park Theatre. The cast of the fun-filled comedy includes Agnes Moorehead, John McGiver and Ray Walston. On the same program in color "Fun In Acapulco", starring Elvis Presley. Continuous show Saturday from 1.00 p.m. Doors open at 12.30.

AT THE PARK — Elvis Presley's latest musical "Fun In Acapulco" in Technicolor, showing today and Saturday at the Park Theatre. This is Elvis' 13th picture and his sixth for Paramount. Co-starred are Ursula Andress and Elsa Cardenas. On the same program in color "Who's Minding The Store" starring Jerry Lewis Continuous show Saturday from 1.00 p.m. Doors open 12.30.

Movie Column

Never Too Late to Found A Family Says Cary Grant

By BOB THOMAS

HOLLYWOOD (AP) —"The nicest thing about it so far," said Cary Grant of his impending fatherhood, "is the way people come up and tell me: 'You are about to have a totally new and rather wonderful experience, like something you have never known before.'

"You want to know something? I think they're right."

This was a new Cary Grant, a man seemingly in awe at discovering it is never too late to found a family. He looks like the old Cary Grant, which, as everyone knows, is not bad at all. He will be 62 next month, and his hair is iron-grey. But he walks with the spring of a high jumper.

Grant is making his 62nd starring film, Walk, Don't Run. Between scenes he seemed not at all disenchanted by the flood of comments and gags that followed the news that his wife, Dyan Cannon, is expecting a baby.

"How could I be tired of it?" he inquired. "It's such a completely fresh and exciting experience for me. Everyone has been wonderful in offering their congratulations.

IT'S INTRIGUING

"You know, it's intriguing to be entering the stream of life. It's nice, too, to be able to sit back and watch it go by. But when you become a father, you become a participant once more. I'm enjoying it."

His immediate problem is where to house his family. "Both Dyan and I have bachelor houses; if only we could get the two houses together," we would solve the situation," he said.

Failing that, the Grants have been shopping for a larger place. They thought they had found one in Benedict Canyon, but it turned out to be the estate where the Beatles, Rolling Stones and other favorites fend off their fans during visits here. That didn't fit into the Grants' pattern of life.

"Dyan likes to live quietly, and so do I," he said.

AT THE BELLE — Sophia Loren and George Peppard share a love affair against a background of espionage in World War II, in Metro - Goldwyn - Mayer's "The Great Spy Mission", suspense spy drama in Color and Wide-Screen.

ACTOR WORKS HARD

Budd Knapp stars in three CBC dramatic productions in the week starting Dec. 5, one on radio and two on TV.

THEATRE FEATURE TIMES

AT THE BELLE — Sophia Loren, George Peppard, Trevor Howard, John Mills in "The Great Spy Mission", in Color: 2.10 - 7.10 - 9.15.

* * *

AT THE PARK — All Color Show — "Who's Minding The Store", Jerry Lewis, 7.00 - 10.20. "Fun In Acapulco", Elvis Presley, 8.50.

AT
Stoco Motor Hotel
TWO NIGHTS OF ENTERTAINMENT
—FRIDAY—
THE BOB FISHER TRIO
—SATURDAY—
COUNTRY MUSIC by FLOYD and the BOYS
● IN THE PAR ROOM ●

BELLEVILLE THEATRE GUILD presents
THE "IMPORTANCE OF BEING EARNEST"
By Oscar Wilde
Dec. 2nd - 3rd - 4th
At The
BCIVS AUDITORIUM
8.30 p.m.
Tickets — Kellys Drugs — Shopette Plaza — Thomas Cigar Store
For further information call Mrs. R. P. Laurie, 962-5069
250 College St. West.
Tickets — Adults 1.50 — Students 1.00

FOUNTAIN PARK DRIVE-IN
181 N. Front St. Dial 968-5276
"Where Good Friends Meet to Eat"
WEEKEND SPECIAL
HAMBURG, FRENCH FRIES AND MILK SHAKE .... 69¢
● TO TAKE OUT ●
6 Hamburgs — Charcoal Broiled or Grilled $1.49
Bucket of Chips 99c
FRIDAY ONLY!
FISH 'N' CHIPS .... 39¢

HELD OVER
FOR 2 WEEKS
NOW PLAYING
IN THE
LOG CABIN ROOM
BIG SLIM
THE LONE COWBOY
AND
PHYLLIS RYCE
Direct From
THE WORLD'S ORIGINAL JAMBOREE
WWVA — WHEELING, WEST VIRGINIA
AUSTRALIAN WHIP & TRICK SHOOTING
THE OLDEST & LATEST OF SONGS
WAYSIDE INN
SHANNONVILLE

KINSMEN
KINSMEN
SOCIAL EVENING
Saturday Night, 8 p.m.
AT
TOBE'S COUNTY GARDENS
(ROSSMORE)
Sponsored by Kinsmen Club of Belleville Inc.
EARLY BIRD SPECIAL
(SHARE THE WEALTH) AT 7.30 P.M.
Admission 25c Regular Games 15 for $1.
Prizes — Hundreds of dollars given away.
FREE TRANSPORTATION
From Central Taxi Office
Snowball No. 1 - 55 nos. $255. — No. 2 - 60 nos. $140.
KINSMEN KINSMEN KINSMEN

WHAT MAKES "THE GREAT SPY MISSION" SO GREAT?
ANSWER — ONE OF THE MOST EXCITING AND UNUSUAL STORIES EVER FILMED BY ONE OF THE FINEST CASTS OF STARS EVER ASSEMBLED!

2.00 - 7.00 - 9.10 Extra New Tom & Jerry

Park TODAY - SAT.
2 COLOR HITS!
CONTINUOUS SHOW SAT. 1.00 Doors Open 12.30

SAT. MAT. 5 CARTOONS
CHILDREN 35c

COMPLETE SHOWS 7.00-8.50
TODAY

LET'S BE FAIR!
WOULD YOU LIKE SOMEONE TO
CUT OFF YOUR TELEVISION ON SUNDAY?
-of course you wouldn't!!
MOTION PICTURES ARE NOW BEING SHOWN ON TELEVISION ON SUNDAYS ... WHY NOT IN THEATRES?
MORE THAN 100 ONTARIO MUNICIPALITIES ARE NOW SHOWING MOVIES IN THE THEATRES ON SUNDAY
ON ELECTION DAY... VOTE YES FOR SUNDAY MOVIES
Your Support of Sunday Movies is Requested — Thank You.

WANTED MALE

RELIABLE MARRIED MAN FOR dairy farm. Must be good with cattle separate modern house, good salary. Write or phone M. Sezai, 731 Ansley Court, Oshawa 723-4121. D3-6t

PLUMBING AND HEATING salesman. Excellent opportunity for right man. Generous company benefits. Car mileage. Experience desirable. Apply Box A-38 The Intelligencer. D1-3t

PERMANENT POSITION OPEN for a service and merchandising manager. Excellent salary and incentive plan with group insurance and company benefits. Reply giving a full resume of past experience, age, marital status etc. All replies are confidential. Box A-6 The Intelligencer. D1-4t

ROUTE SALESMAN FOR ESTAblished route. Steady position weekly salary — Salary and commission, incentive company benefits. Apply in person to Moira Beverages Ltd., 291 Coleman Street N30-3t

BODY APPRENTICE OR OLDER man to clean up cars. Call 962-8537 or Stirling 395-3352 Stirling Motors Stirling Ltd., ask for Bob Anderson. N30-3t

VOTES FOR
DON WHALEN
For MAYOR
N30-3t

OUTSTANDING OPPORTUNITY

We have an immediate opening for an ambitious young man 24-30 years of age.

The initial position is one of an internal sales training schedule with responsibilities in the area of general products and product marketing knowledge and expanding into the complete function of the sales program as quickly as the abilities of the individual will permit.

The applicant should be a mature, sales oriented individual interested in product knowledge, marketing and sales. The desire to meet the challenges required to attain senior management is essential.

Salary is open and a generous range of all Company benefits is offered. All applications will be received in the strictest confidence. Please submit resume to:

Mr. STEPHEN CHOMA
Personnel Manager,
American Optical Company
Canada Limited
Box 310, Belleville, Ontario
D3-2t

LINCOLN SCHOOL OF WELDING
Trenton
Sorry Temporarily Filled
Please Make Enquiries For
First Opening
392-4826
O6-ev-m-w-f-tf

RELIABLE ENERGETIC MARried man — as a manager, top wages, company benefits, state wage and job experience etc. All replies held in strict confidence. Apply Box A-24 The Intelligencer. N29-tf

VOTES FOR
DON WHALEN
For MAYOR
N30-3t

WANTED FEMALE

BOOKKEEPER WITH TYPING for main store, 5 day week. Apply in person to Walker Hardware, 248-50 Front Street, Belleville. D3-2t

VOTES FOR
DON WHALEN
For MAYOR
N30-3t

STENOGRAPHER, EXPERIENCED with electric typewriter, dictaphone, shorthand, for manufacturing concern. Write stating name phone. Salary expected and details of previous employment to Box A-30 The Intelligencer. D2-3t

WOMAN WANTED TO CARE FOR home and three children, live in. Phone 392-9875 or 392-4511 Trenton. D1-4t

HELPER FOR GENERAL OFfice work, 5-day week. Apply in own handwriting, stating age, experience and salary expected. Apply Box A-36 The Intelligencer. N30-4t

FULLY EXPERIENCED WAITress. Apply in person, Quinte Drive-In Restaurant, 137 Cannifton Road. N29-3t

VOTES FOR
DON WHALEN
For MAYOR
N30-3t

WANTED MALE OR FEMALE

ONTARIO BUSINESS COLLEGE
announces new classes beginning in
Secretarial — Stenography
and
Accounting Courses
January 3, 1966
BUSINESS MACHINES TRAINING INSTITUTE
announces new classes beginning in
IBM KEYPUNCH TRAINING
at
ONTARIO BUSINESS COLLEGE
Day Courses and
Evening Courses
54 Victoria Avenue — 962-0870
D3-ev-m-tu-f-s-tf

WANTED

MIDDLE - AGED WOMAN TO baby-sit in children's own home. Vicinity of Orchard Drive. 962-7374. D3-3t

PUPILS FOR PRIVATE INSTRUCtions in conservatory piano and guitar. 962-0933. D2-3t

BANQUETS, DINNERS PARTIES, catering. Phone Jim's Place, dining room, 962-8147 for reservations. N30-1m

TEACHERS WANTED

T.S.A.
TYENDINAGA

Requires a teacher for a three room school and a teacher for a one room school for January 3, 1966.

Minimum $3,400.
Allowance for Experience
Increment $200.

Apply in writing, with name of last inspector to —
Stephen C. Geneja,
Secretary-Treasurer,
R. R. 1, Corbyville,
Ontario.
D2-3-4-9-10-11-16-17-18-23-24

THE FRANKFORD PUBLIC School Board requires a grade teacher for an eight room public school Level salary schedule in effect. Apply stating qualifications, experience, religion and name of last inspector to H. E. Rogers, secretary-treasurer, Frankford, Ontario. D2-3t

WANTED

WANTED — YOUNG RHYTHM and bass guitar players for band. Phone 962-4344. D3-2t

LISTEN TO
C. J. B. Q.
FRIDAY 9 P.M.
AND VOTE
CHARLIE BRISTOL
for
PUBLIC SCHOOL TRUSTEE
D2-2t

GARAGE, NEAR REYNOLDS Crescent, 968-5838 after 5 p.m.

LADY TO LOOK AFTER CHILdren whilem other works, to live in preferably, 962-2392. D3-3t

VOTE
DR. J. RUSSELL SCOTT
A PROVEN ADMINISTRATOR
D1-4t

VOTERS
YOUR INTERESTED CANDIDATE IN AMELIASBURG TOWNSHIP SOLICITS YOUR SUPPORT
Vote: RETA BARRICK FOR COUNCIL
D3-2t

Elect William Townson
Public School Trustee
DECEMBER 6
For Information
Phone 968-5703
N29-7t

DICK GARDINER BAND, NOW booking for fall and winter season, 962-8037. N22-tf

BARRETT'S NEED PIANOS IN exchange for furniture or will pay cash. The F. M. Barrett Co. 281 Cannifton Rd. 968-3231 Au26-tf

WANTED TO BUY OLD VIOLINS any make, write Box A-62 Ontario Intelligencer giving details. Au18-tf

EMPLOYMENT WANTED

SALES OR ADMINISTRATION

Experienced, married, family man, age 41, wishes to locate in Belleville with progressive firm. Familiar with territory; previously represented national companies. For resume apply to

BOX A-58
THE INTELLIGENCER
N30-3t

PAINTING AND PAPER HANGing. 962-2337. D1-6t

PAINTING, LAY TILES, STORM windows put on, clean eaves, reasonable prices. 962-9016 N30-6t

B. F. HUBBS, PAINTING, INTERior and exterior. Fully insured. 968-8386 after 5 p.m. N16-1m

PUT UP XMAS TREE LIGHTS. Wash walls, ceilings and floors. 962-3450 between 10 a.m. and 8 p.m. D1-3t

PAPERHANGING AND INTERior painting, reasonable prices. G. Vos. Phone 968-8596 N6-1m

HOME RENOVATIONS, PAINTING and decorating. Free estimates. WO 8-7341 O2-tf

ROOM AND BOARD

ROOM, BOARD AND LAUNDRY optional, for gentlemen guests. 962-3532 after 4. N29-tf

2 BEDROOMS, NO BOARD, CLOSE to bus. Phone 962-3234. N27-6t

ROOM AND BOARD, HOME PRIvileges, close to downtown, 232 Coleman Street, 962-8496. D1-tf

GOOD ACCOMMODATION IN A quiet home, room, board optional. Central. Apply Box A-3 The Intelligencer. D1-3t

EAST HILL, GOOD LOCALITY ON bus line. Bright sunny room Breakfast if desired. 968-6986 N13-tf

BRIGHT, FURNISHED BED-SITting room. Downstairs 62 Everett St. 962-2836 N18-tf

ROOM AND BOARD FOR RELIable gentlemen. Bright rooms. Good district. 968-5646. N17-1m

REAL ESTATE WANTED

FARM WANTED

100 ACRES OR MORE with good water supply, fences in good repair, on Main Road. State giving taxes and best price for cash.

Apply BOX A-11
THE INTELLIGENCER
D3-8-15

ACREAGE WANTED, 20 TO 400 acres, cleared or undeveloped land. Write Box A-80, The Intelligencer or phone 392-4193 after 6. N30-6t

Put WANT ADS to work for you

TO LET

IMMEDIATE POSSESSION. 64 Catherine St. 2 bedroom unit. Gas furnace. Tile floors. Built-in cupboards. $55. monthly. Apply 48 Strachan. D2-3t

102 CANNIFTON ROAD, 3 ROOM unit $55. monthly. Apply 48 Strachan. D2-3t

TO RENT — THREE BEDROOM house on West Dundas Street. $100 monthly, 968-6467. D2-3t

MODERN 3 BEDROOM HOUSE on Marshall Road all conveniences, 962-2246. D2-3t

6 ROOM FAMILY HOUSE, WEST Hill. All newly decorated, just move in. Available immediately. $65 monthly, 962-2103. D2-tf

FURNISHED, HEATED, ONE bedroom apartment near bus, east hill, laundry service, parking, private bath, 968-9968. D2-3t

—North side 3 bedroom bungalow, finished rec room.
—Clean, heated, one bedroom apartment. West Hill.
—Two bedroom bungalow. West side.

GORDON WOODS
REAL ESTATE
159 Front St. — 968-6471
D2-tf

THREE ROOM WINTERIZED cottage on Cannifton Road, $25. monthly, 962-6891. D2-2t

UPPER DUPLEX, 2 BEDROOMS, kitchen, dining, living room, sunporch and garage. Central east hill on bus line, 962-3834. D2-tf

6 ROOMED HOUSE, AVAILABLE now. 968-5043. D2-3t

4 ROOM UPSTAIRS APARTment, bath, heated, $65. monthly. Available Dec. 15, 968-8241. D2-3t

1 BEDROOM UPPER APARTment, self-contained. Freshly decorated. Private entrance. Immediate possession, 962-1327. D2-3t

4 ROOMED BUNGALOW WITH bath on Rednersville Road, 1 mile from Bay Bridge, $65. monthly. Available Jan. 1, 962-8184. D2-tf

TWO BEDROOM APARTMENT, self-contained. Seven miles from Belleville. Available immediately. Spacious and private. 968-3961. D2-3t

FOUR BEDROOM HOUSE TWO bathrooms, living room, dining room, kitchen, new gas furnace East Hill near schools. Contact Tom Haslip 962-1870. N19-tf

CLEAN BRIGHT APARTMENT 3 rooms and bath. Heated. East Hill. $65 monthly. 962-4810. N1-tf

CENTRALLY LOCATED TWO bedroom heated apartment. Private entrance, carport. $85 monthly 968-6000 N17-tf

APARTMENTS AND HOUSES TO rent. Contact Louis Yanover, Broker 962-4246. Office 2 W. Dufferin. N23-1m

2 ROOMS AND KITCHENETTE partly furnished, $45 heated. Adults. Apply Burrows and Frost Ins. 243½ Front St. 968-6715. N23-tf

HEATED 1 BEDROOM APARTments, 191 Ann St. $45 to $60 monthly immediate possession. Call Victoria and Grey Trust 968-6417. N3-tf

LOWER 4 ROOM APARTMENT 1 bedroom living room kitchen, bath, East Hill heated separate entrance $65 monthly 962-1130 till 5 p.m. 962-3088 after 5 p.m. N4-tf

4 CLEAN BRIGHT ROOMS, HEATed, near bus, private bath, separate entrance, 962-4227. N29-6t

CENTRAL EAST HILL

Spacious Upper Duplex Apartment, 2 Bedrooms, Heated, Separate Entrances at Bus Stop. TV Aerial. Available Dec. 15.

$90. MONTHLY
962-0970
N29-tf

AVAILABLE NOW 2 BEDROOM self-contained, heated, upper apartment with 4-piece bath, living room and kitchen with lots of cupboards. Off street parking, close to downtown. 968-8816. N30-tf

FLAT, FURNISHED, HEATED, TV outlet, completely private, convenient location. One person or employed couple. 12C East Moira. N23-tf

THREE-BEDROOM APARTMENT Newly decorated. On Rednersville Road 962-1006 Ag9-tf

TWO BEDROOM BUNGALOW, gas furnace on Carl Street, next to Plaza. $85. 968-6510. D1-tf

COMPACT, 2 BEDROOM APARTment. East Hill. Central. Apply Box A-3, The Intelligencer D1-3t

6 ROOM HOUSE WITH BATH Newly decorated. Gas heated. East Hill. $70. monthly 968-8169 N10-tf

TWO ROOM FURNISHED APARTment, heated, hydro, television private entrance 962-8006 after 6 p.m. N2-tf

ONE BEDROOM APARTMENT, heated. Private bath and entrance. $57. 962-4939. D1-3t

FURNISHED HEATED ROOMS — one block from Front Street — Phone 962-0147. N30-6t

ATTRACTIVELY FURNISHED, 3 rooms, bath, lower duplex apartment. East Hill. Close to bus, schools. 962-8824. N29-D1-3

Apt Hunting?

NO CHARGE FOR OUR SERVICE. We have apts. listed all over Belleville. Let us do the work for you. CALL 962-5397.

W. J. McCORMICK
REALTY LTD.
89 STATION ST.
PHONE 962-5397
N15-ev-m-w-f-tf

ATTRACTIVE 3 ROOM APARTment. Partially furnished. Suitable for couple or couple with one child. Must be seen to be appreciated. 962-0832 D3-2t

BRIGHT ATTRACTIVE, THREE roms and bath. Ground floor apartment. Private entrance modern kitchen. 968-6881 D3-tf

MODERN 2 BEDROOM APARTMENT

Charles St. — With Bath, Large Kitchen and Living Room Heated — $89. MONTHLY
962-1929
D3-3t

BACHELOR APARTMENT, COMpletely furnished, suitable for one or two. Sidney Street. 962-8044. D3-3t

TO LET

THREE BEDROOM HOUSE, INcludes stove and frig., TV antenna and rotor, last house on dead end street. Close to high school and public school. 14 Carmen Avenue, 962-4196. D3-tf

LOWER THREE ROOMED SELF-contained apartment, gas heating unit supplied $50. monthly, 968-9011. D1-tf

TWO APARTMENTS, SEPARATE entrances, one with 3 bedrooms, $73. monthly, oil heated. One with 2 bedrooms, $63. monthly, oil heated. Available immediately. 962-3229. D1-6t

3 ROOM SELF-CONTAINED apartment, west hill, range, refrigerator and heat supplied. Abstainers only. Call Friday after 5.30 Saturday all day. 968-5630. D3-2t

RENFREW COAL AND WOOD range with large fire box. Deseronto 396-3865. D3-2t

MODERN UPPER HEATED apartment. Tile floors, H.D. stove and frig. Private entrance. No children. $70. monthly. 968-6362.

HEATED 2 BEDROOM UPPER duplex, laundry tubs in basement, garage. $85. Adults. 962-1857. D3-tf

6 ROOM BUNGALOW, WEST Hill. Available Jan. 1, 968-6274.

EIGHT ROOM HOUSE, CAN SUBlet part of it. 155 Station Street. 968-9986 N4-tf

HEATED 2 BEDROOM APARTment. 139½ Burnham St. $100 monthly. Available Dec. 1, 1965 Call Victoria and Grey Trust, 968-6417 N3-tf

LARGE MODERN HOUSE, 6 rooms, tiled, 4-piece bath. Large lot. Full basement. December 15. 3 Clarke Blvd., between Hastings and Bridge St. Rent $115 962-7704. N22-tf

TWO BEDROOM HOUSE, 26 Burton Street. $80 monthly. Available December 1st. Call Victoria and Grey Trust Co. 968-6417. N23-tf

THIRD FLOOR, 2 ROOM APARTment, heated, frig and stove, corner Queen and Charles, ladies only. Available immediately. 968-6711 or 962-6681 N15-tf

MODERN 3 ROOM APARTMENT bath, private entrance, furnished or unfurnished. Suit one or two girls. Phone 962-5796 D1-4t

BRIGHT ATTRACTIVE 4 ROOM apartment. Modern kitchen. Heat and hydro supplied. $65. monthly. 962-2806. D3-3t

3 BEDROOM APARTMENT, unheated, west hill, $50. monthly. 962-7702.

LARGE BUNGALOW
— 3 Bedrooms
— Living Room
— Dining Room
— Kitchen
— Garage
288 NORTH FRONT ST.
962-9015
D1-4t

COMPLETE UPPER FLOOR OF duplex 3 rooms, bath, storage rooms. Convenient, private. 962-3747 or 962-2250. D1-tf

BOY - MOR - APTS OPPOSITE Simpson-Sears. Kitchen, living, dining bedroom, 3-piece bath, comfortably warm, garage if required. $57. monthly, 962-0397. D3-1m

3 BEDROOM HOUSE IN HILLcrest. City water, outside conveniences. On bus line. $50. monthly. 962-3074 D3-2t

APARTMENT AND HOUSES FOR information call Gordon Woods Real Estate 968-6471 S17-tf

HOUSES AND APARTMENTS Doug Grant Realty Phone 968-9269 962-2905 Ag16-tf

FOR SALE

PREVENT
Financial Embarrassment

Prove it yourself that "KU" LISTED THRIFTY AVERAGE WAGE EARNERS do not need experience to use a "KU" HOME WIRING CHECKING KIT or "KU" RECOMMENDATIONS that are specially designed to help you own twice as much without an increase in pay by preventing unnecessary maintenance and replacement expenses that often waste up to or more than the purchase price of BETTER BUILT PRODUCTS. A CERTIFIED "KU" QUALITY CONSTRUCED HOME DESIGNED by yourself, that requires the builder to sign an agreement accepting equal responsibility with every sub-tradesman for unnecessary maintenance and replacement expenses for a specified number of years. A LIFETIME CERTIFIED "KU" LUXURY HOME ELECTRICAL INSTALLATION that permits one room wired at a time and be CERTIFIED.

For information without obligation Consult
BRENTON'S
Corbyville, Ont.
D3-10

1966 CALENDARS

We have a limited supply of FREE Calendars available. Call in at our office and pick one up while they last.

Lorne McDougall Insurance Agencies Ltd.
150 FRONT ST. — BELLEVILLE
968-3728
N27-10t

SAVE $70.00
24-Inch Moto Mower
Snow Shark Snow Thrower
5-horse power engine
Regular $449.95
SPECIAL $379.95

20-Inch Moto Mower
Snow Shark Snow Thrower
Used — 4-horse power engine
Regular $239.95
SPECIAL $189.95

DOMINION TIRE STORES
14 Bridge St. West — 968-5575
N24-tf

CHRISTMAS GEESE

On sale for the next four Saturdays before Christmas at Market Square.
These geese are young weighing 5 to 10 lbs., well fleshed, beautifully dressed and packaged.
Or Order by Phone
MADOC 473-2538
N19-26-D3-10

BLACK SEAL COAT, GOOD CONdition, size 16. 968-3892.

FOR SALE

TEENAGE SKIN PROBLEMS solved with Bonne Bell 1006 lotion at Lattimer's Ag25-tf

GUNS BOUGHT SOLD TRADED and repaired. Fishing Tackle licences, live bait. Naptha gas custom loading. Kelly's Sports Shop 962-0568 N21-tf

ALUMINUM DOORS — $41.50 Aluminum windows $19.50 Free installation. Moran Enterprises 968-7341 D15-tf

APPLES — McINTOSH, SPIES, Snows and cooking apples, $1 bushel an up. Gordon Garrison, 962-4796. N26-tf

2 WOMEN'S WINTER COATS, size 16. Blue and green, good condition, $10. each, 962-0793. N27-tf

UPHOLSTERING, OLD AND modern furniture, also chrome chairs. We supply highest quality fabrics. Very reasonable. Call anytime 962-7633. O14-tf

DIRECT FROM FARM, SIDES OF beef for freezer 47c lb. 968-5944 O20-2m

NEW BOOKCASE DOUBLE BED, springs, 2 mattresses, $30. 282½ Coleman 968-5327. N26-6t

GOOD SELECTION OF USED pianos, Bell, Sherlock-Manning, Mozart etc. from $149. up. Hitchon's, 340 Front St. N2-tf

SKIDOOS, SKIDOOS, SKIDOOS, new and used. Lowest priced, most rugged snowmobiles. For the best deal anywhere, see Rollie's Marine, Brighton. N10-1m

CURSON'S NEW AND USED clothing 45 E. Dundas St. Clothing for all the family at Bargain Prices. Army boots and shoes Ag4-tf

CHILDREN'S STURDY TOYS, TOY chests, doll's beds and high chairs, rocking horses, table and 2 chair sets. Laway for Christmas. 962-2176, 962-1317. N18-tf

PIANOS FOR SALE — WE SELL and buy new and used pianos and organs. Stock on hand. Terms arranged. Call McAvoy's 338-2110, Maynooth, Ont. N12-tf

ALL KINDS OF DIVING GEAR including suit, tanks, regulator, etc. Must sell. Phone 392-7787. D1-3t

McINTOSH APPLES, $1. AND $2. per bushel. Don Tearne, Old Picton Highway. Just across marsh, evenings and weekends, 962-5943. D2-3t

42-INCH CARTER AUTOMATIC electric heater. Apply 292 Ann St. D1-3t

SEVEN PIECE DINING ROOM suite $80. 9 x 10½ rug and pad, two-tone beige $40. 30 x 40 mirror $18. 968-8259. N30-3t

YOUTH BED COMPLETE springs and mattress, good condition, 47 Craig Street. Phone 968-8049 after 6. N30-3t

ELECTRIC SNOW THROWER, new condition, excellent for small sidewalk or driveway. Call 962-3216. N30-3t

GREEN CHESTERFIELD AND chair, new condition, 962-2012. N30-3t

TWELVE GAUGE AUTOMATIC shot gun. Three years old, 968-9990. N30-3t

ELECTROHOME ELECTRONIC organ; Best offer. 396-2211 Deseronto. N29-6t

USED "HART PROFESSIONAL" metal skis with bindings, new $160 forced sale $69. Trenton 392-6965. N30-tf

Propane Floor Furnace .. $50.
Piano, medium size .... $250.
Electric Fan Heater (new) .... $25.
Potted Lemon Tree 6' high .... $5.
962-1977
D1-3t

17" ADMIRAL TV FLOOR MODEL in good working order. 962-2640. After 5.30. D1-3t

VOLKSWAGEN ACCESSORIES — top carriers, ski carriers, mirrors, wheel discs, mats, under dash trays, defrosters, head rests and fender deflectors. Sherry Auto Parts, 143 Pinnacle Street. D1-ev-w-th-f-3w

COLEMAN OIL STOVE, NEW condition, 200 gallon tank. Floor furnace. Excellent condition. Apply to Clarence Bird, R. R. 3, Belleville, 962-6985. D1-3t

TV Towers, Rotors

And Antenna, New and Used
Sales and Service
ALL WORK GUARANTEED
Free Estimates at No Obligation
Terms Can Be Arranged
Radio Equipped
CALL
Quinte Antenna Service
R. R. 2 Belleville
962-8509
Owned and Operated by
Bill Bowler
N29-3t

CRIB AND MATTRESS $12. — 962-6092. D3-3t

SKATE EXCHANGE

Trade in your present skates now for a new pair Mastercraft skates and boots, or trade for a good used set.

Charge It — Instant Credit
No Payments Until Feb. 66
CANADIAN TIRE
348 Coleman St.
968-6701
N30-ev-tu-f-tf

ON BELLEVILLE MARKET Square, opposite C.J.B.Q. Homemade sauerkraut. Dill and brine pickles. Mrs. C. Reddick. D3-10

GOURLEY PIANO IN GOOD CONdition. 968-6489. D3-3t

CONTINENTAL TIRE, PAIR OF fender skirts. 968-8288. D3-3t

CLEARANCE
20-Ft. Used All Channel
TV AERIALS
Fully Reconditioned
New Leads, New Guy Wires
GUARANTEED
PRICED TO SELL
FINKLE ELECTRIC
334 PINNACLE ST. — 962-5331
J3-ev-w-f-tf

USED FINLAY OVAL COOK stove, good condition, 962-1752. D3-3t

ALL KINDS OF DIVING GEAR, including suit, tanks, regulator, etc. Must sell. Phone Trenton 392-7787. D2-3t

FOR SALE

We Discount The Discounters!

SECRET SAM
The hottest Toy This Year
Discount Dept. Stores' Pr. $7.97
Our Price $6.99
Less Cash Discount Coupons .28
Your Net Cost $6.71
WE SAVE YOU $1.26

DELUXE CARVING BOARD WITH CHROME FITTING
Discount Dept. Stores' Pr. $3.33
Our Price $1.98
Less Cash Discount Coupons .8
Your Net Cost $1.90
WE SAVE YOU $1.43

STAINLESS STEEL ELECTRIC KETTLE
With Automatic Reset Switch
Discount Dept. Stores' Pr. $4.99
Our Price $4.77
Less Cash Discount Coupons .20
Your Net Cost $4.57
WE SAVE YOU .... .42

DELUXE SAMSON DOMINION TOASTER — 538015
Discount Dept. Stores' Pr. $7.97
Our Price $7.88
Less Cash Discount Coupons .32
Your Net Cost $7.56
WE SAVE YOU .... .41

DELUXE HAIR DRYER
Complete With Carrying Case
Dis't. Dept. Stores' Pr. $15.47
Our Price $14.39
Less Cash Discount Coupons .56
Your Net Cost $13.83
WE SAVE YOU $1.64

SILEX STEAM & DRY IRON — 53-3533
Discount Dept. Stores' Pr. $7.97
Our Price $7.88
Less Cash Discount Coupons .32
Your Net Cost $7.56
WE SAVE YOU .... .41

6 FOOT VINYL XMAS TREES
With Metal Stand
Discount Dept. Stores' Pr. $4.97
Our Price $3.99
Less Cash Discount Coupons .16
Your Net Cost $3.83
WE SAVE YOU $1.14

SAMSON DOMINION FOOD MIXER — 53-4519
With Large 8-Inch Bowl and Stand
Disc. Dept. Stores' Pr. $12.73
Our Price $12.49
Less Cash Discount Coupons .48
Your Net Cost $12.01
WE SAVE YOU .... .62

ROTARY ELECTRIC COLOR WHEEL
Discount Dept. Stores' Pr. $6.77
Our Price $6.57
Less Cash Discount Coupons .24
Your Net Cost $6.33
WE SAVE YOU .... .44

4' ALUMINUM TOBOGGAN
Discount Dept. Stores' Pr. $5.88
Our Price $4.88
Less Cash Discount Coupons .20
Your Net Cost $4.68
WE SAVE YOU — $1.20
Plus 1 Foot "FREE"

4' SELECTED HARDWOOD TOBOGGANS
Discount Dept. Stores Pr. $5.97
Our Price $5.89
Less Cash Discount Coupons .24
Your Net Cost $5.65
WE SAVE YOU .... .32

DELUXE INTERIOR CAR HEATER
750 Watt, thermostatically controlled.
Other Auto Stores' Price $12.49
Our Price $10.95
Less Cash Discount Coupons .44
Your Net Cost $10.51
WE SAVE YOU $1.98

WINDSHIELD COVER
Other Auto Stores' Price .85
Our Price .... .69
Less Cash Discount Coupons .3
Your Net Cost .... .66
WE SAVE YOU .... .19

ICE SCRAPERS from 7c

BOOSTER CABLE SETS
Other Auto Stores' Price $1.99
Our Price $1.59
Less Cash Discount Coupons .5
Your Net Cost $1.54
WE SAVE YOU .... .45

GAS LINE DE-ICER
Other Auto Stores' Price .30
Our Price .... .19
WE SAVE YOU .... .11

NOTHING TO PAY UNTIL FEB. '66
USE OUR CONVENIENT LAY-AWAY PLAN
BUDGET TERMS AVAILABLE
Cash Discount Coupons
Available At Both Locations
Canadian Tire Corp.
348 Coleman Street
and 510 Dundas E.
(Next to Woodland Cleaners)

FOR SALE

MAKE YOUR LADY "FAIRER" with a gift of beauty from The Gift Shop, opposite Loblaws, Front Street.

HOCKEY EQUIPMENT, PANTS, gloves and helmet, 1 year old, 962-6011. D2-3t

BLACK PERSIAN LAMB COAT with black diamond mink collar, size 14 to 16. 962-8394 after 6. D2-3t

CANDLELIGHT VILAS MAPLE, chesterfield only. Perfect condition, 962-4311 after 5. D2-3t

WOMAN'S COAT, DOUBLE-KNIT suit, dresses, skirts, etc. Sizes 14 and 16. Girl's coat, party dresses size 8 — 968-8416. D2-2t

6 MONTHS OLD, QUARTER horse colt. Best offer, 962-7365. D2-tf

CHILDREN, ADULTS HAIRCUTS 90c. Hairstyling by appointment, 962-0273. Robert's Barber Shop, 396 Front. D2-tf

TWO COLEMAN SPACE HEATers. Cheap for quick sale. Phone 962-9090. D2-3t

ALUMINUM WINDOW 34" X 50" self-storing $18. 968-6680. D2-3t

GIRL'S BICYCLE, RAWLEIGH, 3-speed. One aluminum 6-ft. toboggan with a pad. Two men's winter overcoats, size 40 or 42, light grey and dark green. One grey imitation fur jacket, size 12-14. A small vanity, mahogany stain. All articles in excellent condition, 962-4118. D2-3t

SURPRISE HER ON CHRISTmas Day. Choose gifts beautifully packaged and gift wrapped from The Gift Shop, across from Loblaw's.

LADY'S COAT, SHAG SKIRT, 2 dresses, new wardrobe, 968-5063.

RANGETTE, GOOD CONDITION, $15. — 962-6891. D2-2t

2 YEAR OLD FILLY AND YEARling colt. Irish thoroughbreds, Arab cross. Reasonable, 968-7421. D2-3t

Man's Tan Leather Gladstone
TRAVELLING BAG
With SUIT HANGER
New Condition
Reasonable
962-2048
D1-3t

LIGHTING FIXTURE SPECIALS
$1.98
12" white frosted bedroom fixture
2 Lamps $1.98
Chrome Bath Bracket
White and Crystal Glass
Razor Outlet
$1.98
Hall Fixture
Brass With Frosted Globe
$1.98
Brass Pulldown Fixture
2 Bulb $9.95
Open Friday Evenings Until 9
FINKLE ELECTRIC
334 Pinnacle St. — 962-5331
A17-ev-w-f-tf

SKATES
New and Used
Exchange
Skates Sharpened
STEPHEN LICENCE LTD.
968-9363
O27-ev-w-f-tf

GENDRON
POOL, SNOOKER and BILLIARD TABLE
(Seconds)
4 Ft. x 8 Ft. 6" Sides
Hardwood Construction
Complete With 2" Snooker Balls, Cues, Cue Rest, Triangle, Chalk and Rules.
SPECIAL $119.95
REG. $169.95
BOOTH RADIO & TV
175 FRONT STREET
968-5785
N25-29-D1-3

Ladies White C.C.M. Skates, size 6, used one year — $3.
Child's coat and hat, size 8, blue, fur-trimmed — $3.
Bulky-Knit Sweater, Blue with clowns, size 6 — $3.
962-4282

AUTO

'55 CHEVROLET
Lic. No. H7214, V-8 Motor, Radio.
SALE PRICE $89.
JOHN WELBANKS MOTOR SALES
155 James St. — 962-2320

'59 CONSUL, REASONABLE, CAN be seen at Jack Sharland's Sunoco Station, Dundas Street East. D3-3t

1958 VOLKSWAGEN CUSTOM with radio. Lic. J14037. A real buy at $395. See it and many more at Russell Motors Rossmore. Just across the Bay Bridge. Phone 968-5100 D1-tf

1959 VOLKSWAGEN DELUXE, Lic. H91466. This was one of the best years for Volkswagen, and this car will prove just that. Only $595. at Russell Motors, Rossmore. Just across the Bay Bridge. Phone 968-5100. D1-tf

'61 ANGLIA, GOOD CONDITION Phone 962-8072 after 1 o'clock. D1-3t

1959 CADILLAC EXCELLENT condition $1,200.00. Terms may be arranged. 1951 Jeep, 2 wheel drive wagon, $125.00. Phone 392-6751. D2-3t

1959 FORD SEDAN, GOOD CONdition, 968-7874 after 6 p.m. D2-3t

AUTO

'37 CHRYSLER SEDAN, WINterized. Good condition. No rust, and can be seen at 392 Ann St. D1-3t

'53 MERCURY ½-TON, PICK-UP, $175. — 962-7930. D3-3t

'62 JEEP, EXCELLENT CONDItion. Full cab, new battery. Good tires, heater. Reasonable. 968-7421. D2-3t

1963 CHEV. 4-DOOR AUTOMAtic, low mileage $2,350. 962-3938. D2-3t

'57 CHEV. GOOD CONDITION, 962-3332. D3-3t

'60 MORRIS OXFORD STATION wagon. Retail value $400. Will sell at $250, or highest offer. Stirling 395-3406 collect. D2-3t

'59 CONSUL, GOOD CONDITION, good tires. Reasonable. Sharland's Sunoco, Dundas East. D3-3t

'64 PLYMOUTH V-8 AUTOMATIC, 5 good tires, owner transferred overseas. No reasonable offer refused. Trenton 392-0565. D3-tf

1962 TRIUMPH ENGINE AND four speed for sale. Completely rebuilt, will fit Spitfire or Herald. Can be seen at Quinte Racing Enterprises, 242 College, E. Sundays and Mondays only. D3-4

1928 FORD 2-DOOR. PHONE AFter 5 p.m. 962-6230. D3-2t

'59 CHEV. Sedan
Lic. No. H89702, 6 cylinder, standard transmission, radio.
SALE PRICE $499.
JOHN WELBANKS MOTOR SALES
155 James St. — 962-2320

REAL ESTATE FOR SALE

IMMACULATE CONDITION PARKDALE

Three bedroom home, very attractive and well constructed, newly decorated, aluminum storms and screens. Large landscaped lot. Forced air oil heating. Asking $9,500.00 with excellent terms.

REVENUE PROPERTY WEST HILL

Brick duplex, showing an excellent return. Centrally located. Extra large lot. Hot water oil heating. Asking price $13,900.00.

EAST END 2-STOREY BRICK

13 years old, featuring three large bedroom, large living room, dining room and kitchen. Panelled rec room. Well located, handy to all facilities. Asking only $16,750.

FULLY SERVICED LOTS

Take advantage of the $500.00 Winter Works Bonus. Use your own builder or we will build for you. Choice lots, 60 foot frontage, $3,750.00 or 70 feet $3,950.00. Reserve your now!!

W. J. McCormick Realty Ltd.
89 Station Street
PHONE 962-5397
OPEN EVENINGS 'TIL 9 P.M.
Member Belleville Real Estate Board

GORDON WOODS
Real Estate Broker
Member of the Belleville Real Estate Board
159 FRONT STREET

140 ACRES

With 6 bedroom farm home. Completely modern. Over 100 acres choice work land. Large barn with 30 cow ties. 30 x 70 loose housing barn. Lots of water. 1,000 lb. milk contract.

4 BEDROOM

2 storey West Hill. Large separate dining room. 2 baths. Carport. Low down payment.

INCOME PROPERTY

2 side by side 3-bedroom apartment dwelling on MacDonald Ave. close to the hospital. Completely self-contained. This is something different and very attractive. See it!

$500.

down and $500. free and you are the proud owner of one of our new split-level or bungalow homes. All brick with hardwood and tile floors, va[illegible] and tiled bath. Latest in de[illegible] cupboards and many more a[illegible]ctive features.

OFFICE 968-6471
OPEN 'TIL 9 P.M.
IF NO ANSWER CALL
GORDON WOODS 962-8217
GORDON DETLOR 962-4174
PHIL RAY 968-7339
NELSON BURSHAW ... 962-7069

Fox and Fox
REAL ESTATE BROKERS

EAST SIDE — Would you like a family home, central in excellent condition, owner occupied, 4 bedrooms. Almost new oil furnace. Low down payment and one mortgage on balance. Full price $12,000.00.

TWO BEDROOM bungalow, west side. Full price $11,300.00. Down $2,000.00. Full basement. Forced air oil furnace.

$7,000.00 — Full price for 3 bedroom modernized home. Your terms will be considered.

187 NORTH FRONT STREET
962-5744 & 962-3803

PRIVATE — SIX ROOM STUCCO house in Point Anne, 962-1848. D1-3t

REAL ESTATE FOR SALE

V.L.A. PROPERTY

House, Small Barn & 3 Acres

$7,500.00

7 miles from Belleville in Sidney Township. Can be purchased as a V.L.A. small holding or purchased privately. For appointment to inspect write —

VETERANS' LAND ACT

Box 729, Belleville, Ont.

D1-3t

WELLINGTON

Central Main St. location, an outstanding 2 storey older type home completely re-decorated and modernized. It is so arranged that it can be used as a fine family home or for two families. Ten rooms, 2 baths many possibilities. Phone 962-6083 for further details.

A. J.

Wilkinson

REAL ESTATE BROKER

D1-3

134

HOMES

SOLD

SO FAR IN 1965

By

MAURICE H.

ROLLINS

CONST. LTD.

O15-ev-f-tf

NAME YOUR OWN DOWN PAYMENT

Excellent 4 bedroom brick newly decorated throughout, located in good residential area, convenient to schools and churches, separate dining room, large kitchen, hot water heating, hardwood floors, ready for immediate occupancy. Here is an excellent family home containing 3 bedrooms, double living room, dining rom and modern kitchen, located in best area of East Hill. A paved driveway leads to a good garage with workshop or storage area on upper floor. Possession can be arranged immediately.

230 ACRE FARM

In Tyendinaga Township on paved road within 18 miles of Belleville, well-fenced and watered, 175 acres under cultivation, balance excellent pasture and woodland outbuildings in good repair, dwelling is spacious and would suit large family. Must be sold to close an estate.

FRANK S.

Follwell

REALTOR

400 Front Street

Phone 968-6795

IF NO ANSWER CALL . .

W. OLIVER 968-5896

J. J. HIBBARD 968-7819

K. D. SHARPE 478-6912

MOVE IN AT ONCE

A very popular high-ranch bungalow on a fully serviced lot. Split level foyer leading upward to living level and downward to utility room, garage and future rec room. Rec area divided. A few dollars will complete. Living area has L-shaped living-dining room, largest of kitchens. 3 bedrooms and tiled bath with vanity. Garage. $1,300. down will handle.

NORTH SIDE
$9,800.00

A very comfortable 2 bedroom bungalow. Has huge kitchen, living room and utility room. Taxes only $218.00 2 car garage. Carries for $72.00 including taxes.

FOSTER AVENUE RENOVATED 2 CAR GARAGE

A 3 bedroom, 2 storey home in first class condition. Separate dining room, living room, big kitchen, den, modern bath. Basement has forced air heating system. Owner leaving town and will look at all offers.

GERALD

JOYCE

REALTY LIMITED

374 FRONT ST.

PHONE 962-5326

6 Bedroom Home Economically Priced

Not far from shopping plaza, public and separate schools, frame two storey home 50' x 100' lot, very good view of Bay

First Floor: Living room, dining room, kitchen, 3-piece bathroom and 2 bedrooms.

Second Floor: 4 bedrooms, one has kitchen facilities. 3-piece bathroom. Full basement, oil furnace. Price $11,900. Taxes $256. Act now, call

962-5381

J E

McKinney

Realtor

REAL ESTATE FOR SALE

BARBER SHOP

Solid brick dwelling, set up as a barber shop. Building has two dwelling apartments, barber chairs, sinks, mirrors, in an excellent location.

Apply

A. M. RAYBURN

Real Estate Broker

Tweed, Ontario

D1-2-3-9-10-11

$500.00 DOWN

$6,900. full price for this new bungalow, having a full basement and attached garage, 10 minutes drive from Belleville. The owner has moved, so immediate possession can be given.

REDUCED

Today and all this week this 3 bedroom bungalow just 2 miles from Belleville is priced at $8,000. The owner has bought a farm and is anxious to move. There is also a garage. Asking $2,000. down, and $66. a month will carry it.

SACRIFICE

This 3 bedrom bungalow listed at $7,300 is on sale now for just $5,900, but it must be cash. 10 miles to Belleville. This home and garage is less than 10 years old.

BUSINESS LOCATION

One of the best in the City of Belleville. Excellent corner lot on Station St. and a comfortable home also. Priced to sell.

NEW LISTING

386 acres, 250 of good productive workland. 2 modern homes, 3 barns, slab silo and a milk contract. 8 miles from Belleville. Phone for particulars.

B. G.

FOSTER

(Broker) — Cannifton

Phone 962-4095

Salesman RALPH SILLS

Phone Thurlow 10-R-5

D2-2t

BUSINESS OPPORTUNITIES

BARRONS RESTAURANT

PICTON

See this profitable restaurant seating 32. Statement available.

962-5136

GR 6-2221 Doug Grant Realty.

CHRISTMAS TREES

CHOICE QUALITY SCOTCH pine and spruce any size, located at 327 MacDonald Avenue, also beside Woolworth's Store at the Shopping Plaza, 968-7058. Free delivery in city limits. Arthur McColl. D2-16t

SCOTCH PINE AND SPRUCE — Bring your kids to the country and cut your own. Don McInroy, Moira Ontario. Phone Tweed 478-3903. D3-4-10-11-17-18

SCOTCH PINE AND SPRUCE

Plan a Family Outing to cut your own, $2.00 or delivered $2.50 each. Call 962-6287 after 6 p.m. or weekends.

JACKSON'S TREE FARM

3½ Miles north of 401 on 37 Turn left, 4th house on right D3-2t

LARGE SPRUCE CHRISTMAS TREES

Suitable for organization parties, etc. Take your choice. Will cut.

KENNETH FAUL

R. R. 2 Belleville

398-7001 Frankford

GIFT SUGGESTIONS

GEMSTONE JEWELLERY

The gift that is different in tigerite, Aventurine, Sodalite etc. also rough rock, slabs, findings etc.

LANIGAN'S ROCK SHOP

Top of River Street, Tweed

Open from 10 a.m. - 10 p.m.

Every day except Monday

Closed All Day

N26-D3-10-17

IDEAL CHRISTMAS GIFT LABRADOR PUPPIES

From Champion and Field Trial Stock. Three and Four Months Old. Will hold puppy until Christmas.

BLYTH'S GUNDOG SCHOOL

Colborne 355-3081

N26-27-D3-4

AUCTION SALE

AUCTION SALE OF USED CARS & TRUCKS

SATURDAY, DEC. 4, 1965

1 P.M. SHARP

At MID-TOWN MOTORS

Lake St., Picton, Ont.

Due to the tremendous turn over in Used Cars and Trucks, we are forced to sell by public auction approximately 20 used cars and trucks absolutely without reserve. This will be your opportunity to buy a good used car or truck at auction prices. Any one interested in buying should make the necessary arrangements for financing prior to sale. Terms are 25% on day of sale and balance must be paid upon receipt of car. In case of stormy weather, sale will be held in heated garage. Cars can be inspected on Friday Dec. 3, 1965 for information please contact auctioneer

L. C. GARRISON JR

Phone 476-6229 or

HAROLD FENNELL at 476-3622

Owner — Mid-Town Motors.

Auctioneer

L. C. GARRISON JR.

N30-D3

FOR SALE OR TRADE

CHOICE 50 ACRES. SPRING ... good barn on road located in Sidney, 5 minutes drive Belleville, 968-7037. D3-2t

TENDERS

NOTICE

Tenders will be received by the undersigned for the purchase of any or all of the following school rooms:

Bateman's School — Concession 11
Brown's School — Concession 8
Bary's School — Concession 14

Tenders close December 10, 1965.

A. O. Reid.
Rawdon T.S.A. Board.
Secretary-Treasurer.
Stirling R. R. 3.

N24-10t

RENTALS

RENTALS

Rent Ski Sets, Poles and Boots, by the day, week or month. Charge It — Instant Credit 510 Dundas Street East

CANADIAN TIRE SERVICE CENTRE

962-5339

N30-ev-tu-f-tf

USED SKATE EXCHANGE and SHARPENING

"We Rent Most Anything"

QUINTE RENT-ALLS

112 Front St. — Ph: 962-9456

N20-2w

DRESSMAKING

DRESSMAKING, ALTERATIONS by experienced seamstress. Orders attended to promptly. 968-8363. D1-3t

TRADE SCHOOL FOR MEN AND WOMEN

A HIGHLY-PAID FUTURE

In just a few months you can have a highly-paid career, with independence, and the chance to create something beautiful every day of your life. PAUL POGUE BEAUTY SCHOOLS will train you to be a hair-stylist, cosmetician, salon manager. Your talent is developed under personal guidance No advanced education required Call or write.

PAUL POGUE BEAUTY SCHOOLS LIMITED

2237 Yonge St., Toronto
Telephone 487-2107 or
240 Queens Avenue, London
Telephone 439-0101

NOTICE

TOWNSHIP OF AMELIASBURG

An election to fill the offices of Reeve, Councillors (3 to be elected ed) and Members of Public School Board 3 to be elected) for the Township of Ameliasburg will be held in the Township on Monday, December 6th, 1965. Polling Places will be open in the following places from 9:00 o'clock in the forenoon until 7.00 o'clock in the afternoon.

No. 1 Poll — Residence of Frank Belnap.

No. 2 Poll — Tobe's County Gardens.

No. 3 Poll — Residence of Allan Weatherhead.

No. 4 Poll — Residence of Harry Adams.

No. 5 Poll — Residence of Mrs. Mabel Holmes.

No. 6 Poll — Residence of Summers Dawson.

No. 7 Poll — St. John's Hall, Carrying Place

No. 8 Poll — Masonic Hall, Consecon

No. 9 Poll — Township Hall, Ameliasburg.

Those voters residing in the Ameliasburg portion of former Union School Section, Carrying Place, will vote on School Board members for Murray Township

Those voters residing in the Ameliasburg portion of former Union School Sections at Consecon and Burrs will vote on School Board members for Hillier.

Wm. Nightingale,
Returning Officer.

N30-D3

TENDER

TENDERS REQUESTED

Tenders are invited for the purchase by the Wellington T.S.A. Board of a new 34 passenger school bus, to be fully equipped to meet all Department of Education specifications. Present bus, a 1955 48 passenger Ford, to be accepted as trade in. It may be inspected at the school.

Tenders received until December 10. Lowest or any Tender not necessarily accepted.

C. M. L. Snider, Sec.,
Wellington T.S.A. Board,
Wellington, Ontario.

D3-2t

TENDERS

THE HYDRO-ELECTRIC POWER COMMISSION OF ONTARIO PROPERTY FOR SALE CITY OF BELLEVILLE

The Commission is offering for sale a two-storey combination office and service building of part frame and part brick construction, situated on a parcel of land with 39.5 feet, more or less, fronting on Victoria Avenue and 115 feet, more or less, flanking on Pinnacle Street, being part of lots 30 and 31, in the City of Belleville.

For further particulars and appointment for inspection, telephone or write R. E. Chandler, 430 Dundas Street East, Belleville, telephone 968-6721.

Offers to purchase must be received by the undersigned before 4 p.m., Eastern Standard Time, on December 13, 1965, at 620 University Avenue, Toronto, and the sealed envelope containing the offer to purchase must carry identification that it refers to the Belleville property.

Each offer to purchase must be accompanied by a certified cheque payable to The Hydro-Electric Power Commission of Ontario for at least three per cent of the amount of the bid, and cheques will be returned to the unsuccessful bidders.

All offers to purchase must allow until December 29, 1965 for acceptance or rejection and also must allow until March 31, 1966 for closing of the sale.

The highest or any offer not necessarily accepted.

E. B. Easson,
Secretary.

N26-D3

PETS FOR SALE

GERMAN SHEPHERD PUPPIES mostly black with some brown. Will keep till Christmas. Males $20 Females $15. 962-2693. N30-3t

BEAGLE AND WALKER CROSS male pup 2½ months. Should be good hunter. Also small black female pup. Phone 962-6069. N30-3t

BUSINESS DIRECTORY

ACCOUNTANTS

PAUL EDWIN FLEMING
Chartered Accountant
At the Four Corners
30 BRIDGE ST. E.
Belleville, Ontario
968-6393
Jy11-tf

JOHN D. LEWARS
Chartered Accountants
217 Pinnacle Street
Belleville, Ontario
Phone 962-4933
Jy3-1y

GEO. A. WELCH AND COMPANY
Chartered Accountants
173 Church Street — Belleville
962-4591
R. IRVINE, C.A.
M. J. STOTESBURY, C.A.
Ottawa - Cornwall - Picton
Pembroke
N1-1y

KENNETH J. SODEN
Public Accountant
Auditors
27 CAMPBELL ST.
Belleville, Ontario
962-2949
S7-1y

T. A. MACHOLD
Public Accountant
Auditor
117 FRONT ST.
Belleville, Ontario
962-4631
S1-1y

ARCHITECTS

WATSON AND WIEGAND
Architects
219 Front St. — Belleville, Ont.
Mr24-1y

BUSES

BUS SERVICE TO TRENTON AND AIR STATION
Leave Belleville
Daily Exc. Sunday and Holidays
8.45 a.m.
10:35 a.m.
12:05 p.m. Sat. Only
2:00 p.m.
4:10 p.m.
5:35 p.m.
7:30 p.m. Friday & Saturday only
9:45 p.m. Friday & Saturday only
BUSES LEAVE BUS TERMINAL
45 DUNDAS ST. E. — 962-3193
Chartered Coaches
RATHBUN BUS SERVICE LTD.
Trenton, Ont. — Phone EX 2-3855
Je7-1y

CEILINGS

ACOUSTIC TILE CEILINGS
Specialists in suspended ceilings makes a unique decorative sound control combination, ideal for alterations to stores, offices or commercial buildings.
FREE ESTIMATES
PEACOCK PLASTERING SERVICE LTD.
962-7575
Ag20-3m

CHIROPRACTOR

ROGERS RIEDEL, D.C.
218 Church St.
962-3276
N19-3m

CONCRETE

W. DANFORD & SON
All types Concrete Work
Machine Trowelling
Residential and Industrial Repairs and Alterations
Backhoe Work
Trenching and Back Filling
Phone 968-5422
D6-1y

CONSTRUCTION

EDGAR H. BELL CONSTRUCTION
General Contractors
82 HARRIETT STREET
Custom Homes — Alterations
Back-Hoe — Repairs — Trenching
Light Grading — Haulage
Sand and Gravel — Top Soil
Shop Work
FREE ESTIMATES
Office & Shop 962-6170 Residence 962-6170
O12-3m

COPYING SERVICE

BYERS XEROX
COPYING SERVICE
* Bulletins * Contracts * Letters
* Reports * News Items
* Documents * What-Have-You?
YOU PRODUCE IT —
WE REPRODUCE IT!
Any Number
Prompt Confidential Exact
Mail Orders Accepted
182 Lingham St. — Belleville
968-5060
N23-1m

DEAD AND DISABLED FARM STOCK WANTED

B & D DEAD STOCK REMOVERS
Ship direct to us your nearest dead stock dealers — this means the fastest service and the BEST PRICE in the business
Phone Collect Tweed 478-2713
BILL ELSON (Owner)
Lic. 348-C-65
Higher Prices Paid
Mr12-tf

BURRETT FUR FARMS
Ship direct to a Fur Farm for top price for dead or crippled farm stock. Up to $25.00 according to size and condition even higher for large crippled horses.
Cash Payment
Guranteed Satisfaction
Phone long distance Zenith 6-6550 (no charge to you)
or Belleville (collect) 962-2031
Dept. of Agric. Licence 331-C-65
D14-tf

DEAD STOCK SERVICE

WE PAY CASH
For Dead, Old and Crippled farm Stock
PHONE COLLECT
Peterborough — 742-3827
NICK PECONI
Gov. Lic. No 303-C-64
O13-tf

DIAPER SERVICE

DIAPER SERVICE
DIAPER HOME LAUNDRY SERVICE
FREE PICK-UP and DELIVERY
968-6054
Ap15-tf

DRESSMAKING

DRESSMAKING and ALTERATIONS
REASONABLE RATES
962-8496
D1-1m

FILTER QUEEN

FILTER QUEEN
Authorized
SALES AND SERVICE
All Work Guaranteed
Phone
J. CUNNINGHAM
Trenton 392-3061
N12-tf

FLOOR FINISHING

EARL DARRAH
Dial 968-6078 — 30 Bridge St. East
Sanding Machines and Floor Polishers for Rent
Expert Installation on Mastic Rubber Tile and Marboleum Floor
— Free Estimates —
Ap20-tf

LUMBER

ROLLINS LUMBER LIMITED
487 Dundas Street West
Phone 968-6493
OPEN SATURDAYS
'TIL 5 P.M.
N18-tf

MIMEOGRAPHING RUBBER STAMPS

THE JAMES TEXTS LIMITED
183-185 Front Street
PHONE 968-6775
Fast, efficient work covering all needs. Reports, Circular Letters Statements, Clubs, Lodges Churches etc. One day service on all types of Rubber Stamps Numbering Machines and Supplies
Ja12-1y

MUSIC SCHOOLS

KAMMER SCHOOL OF MUSIC
Offers
Private instructions for Guitar Uke, Banjo, Mandolin, Trumpet, Trombone, Clarinet, Sax, Accordion, Drums, Voice, Etc.
We Rent Instruments
CHARLIE KAMMER
Musical Supplies
384 Front St. — Belleville
PHONE 962-6578
My15-1y

RUBBER STAMPS

All Kinds of Rubber Stamps
"Custom Made"
"The Way YOU Want It"
24-Hour Services Available at
O'NEIL SALES LIMITED
115 Front Street
THE JAMES TEXTS LIMITED
179-183 Front Street
BARRATT'S STATIONERY
326 Front Street — 962-8193
Belleville, Ont.

SMALL APPLIANCE REPAIRS

RIVER SIDE
Sales & Service Centre
Small Appliance Repairs Service
All Makes and Types
Pick-up and Delivery
Fast Service for Home and Farm
PHONE 962-6638
RIVER ROAD
Corbyville
N2-3m

SERVICES

PIPE THAWING
Line Weld Approved Method
24-Hour Service
HARRISON WELDING
Plainfield, Ont.
Phone Thurlow 25-R-2
D1-3m

DRY WALL CONTRACTOR
Ask For Estimates
B. SMITH
8 Highview Crescent
Belleville
962-8120
O19-3m

VACUUM CLEANER REPAIRS
HOOVERS A Speciality
Genuine HOOVER Parts
Hoses To Fit Most Cleaners
H. CAMPBELL
Booth Radio — 968-5785
Free Pick-up & Delivery in City
S14-tf

ROOFING & EAVESTROUGHING
Roofing of all kinds
Flat Roofs A Speciality
All Work Guaranteed
And Reasonably Priced
GEORGE BAILEY
962-2768
My27-tf

MALCOLM BROS.
FLOOR AND WINDOW SERVICE
COMPLETE HOUSECLEANING
968-9286 or 968-8274
Je23-1y

FITZGIBBON CONSTRUCTION LTD.
Asphalt Driveways, Loam
Sand Fill, Crushed Rock, Gravel
Bulldozing, Grading
FREE ESTIMATES
962-3906
My6-tf

SERVICE STATIONS

JIM TEBWORTH'S
TEXACO SERVICE STATION
495 West Dundas Street
962-6142
Open Every Night & Every Sunday
Lubrication — Gas — Oil Diesel
Mufflers and Tail Pipes
Minor Repairs
CUSTOM SNOWPLOWING
Personalized Service
Guaranteed Workmanship
Je14-1y

TILES

We Supply and Install
CERAMIC WALL and FLOOR TILES
Phone For Free Estimates
BELLEWOOD LUMBER & BUILDING SUPPLIES
445 Dundas Street East
Belleville
Phone 962-4581
N13-tf

TV SERVICE

TELEVISION & RADIO REPAIR SERVICE
All Makes
BOB JAMES TV
962-6357
479 DUNDAS ST. WEST
2 Doors East of Westgate Plaza
N6-3m

HOPKIN'S RADIO & TELEVISION REPAIRS
24-Hour — 7-Day Service
TV Rentals — Low Rates
Antennas, Towers, Rotors
New and Used TV's
REPAIRS TO ALL MAKES
107 STATION — 962-3259
S28-tf

HASTINGS ANTENNA SERVICE
New and Used Antennas
Towers and Rotors
Free Estimates
All Work Guaranteed
DAN NOYES
968-5051
Ag24-3m

TYPEWRITER

THE JAMES TEXTS LIMITED
Prompt and Efficient Repairs on All Makes of Machines
Typewriters and Adding Machines for rent
183-185 Front St. — Ph: 968-6775
Ag5-60-1y

UPHOLSTERING

MATTHEWS UPHOLSTERING
BAYSIDE
Trenton 392-8034
N10-1m

WELL DRILLING

GEORGE H. CHALK
R. R. 6 — Napanee
Wells for Home, Farm & Industry
For Prices and Terms
PHONE 354-3616
D2-tf

WATCH REPAIRS

EXPERT WATCH and JEWELLERY REPAIRS
By Experienced Watch Makers
Members Canadian Jewellers Association
Satisfaction Guaranteed
A. E. WONNACOTT
278 Front Street
Over Geen's Drug Store
962-0742
Mr1-tf

YACHT BROKERS

SAILING CRAFT
CRUISERS and
Buying or Selling
Consult
QUINTE MARINE
Napanee
Area Code 613-396-2539
O29-tf

NOTICE TO CREDITORS AND OTHERS

IN THE ESTATE OF RICHARD NELSON HANNAH, LATE OF THE CITY OF BELLEVILLE IN THE COUNTY OF HASTINGS, RETIRED HYDRO EMPLOYEE, DECEASED.

CREDITORS having claims against the estate of the above named RICHARD NELSON HANNAH who died on or about the 13th day of October, A.D. 1965 are required to file with the undersigned solicitors particulars of such claims verified by affidavit on or before the 22nd day of December, A.D 1965, after which date the Administratrix will distribute the assets of the estate having regard only to the claims of which she then has notice.

DATED this 23th day of November, A.D., 1965

Messrs. Collins & Collins,
153 Front Street,
Belleville, Ontario.

Solicitors for the Administratrix herein.

N26-D3-10

MONEY TO LOAN

LOWER MONTHLY PAYMENTS

With A Mortgage Loan
For Any Property
New or Old
In or Out of Town

EXAMPLE

Borrow	A Repay	B Monthly
$1,700	$19.46	$33.59
2,000	23.12	39.51
3,000	34.68	59.27
4,000	46.24	79.02
5,000	57.80	98.78

* Loan amounts unlimited
* Plan A. 10 yr. repay plan
* Plan B. 3 yr. repay plan
* Interest rate at 7%
* Other mortgage plans from 1 to 25 years

CALL

HERBERT SIMROD

realtor mortgage broker

962-4281

282 Coleman Street

Belleville

N10-tf

One Monthly Payment

PAYS ALL YOUR BILLS

HOME OWNERS CAN CONSOLIDATE

ALL THEIR BILLS INTO A LOW COST 1st or 2nd

MORTGAGE LOAN

WITH ONE MONTHLY PAYMENT

ALL LOANS ARE OPEN

CALL

Rescom Investments

LIMITED

962-6498

S18-ev-m-w-f-tf

DO WHAT YOU WANT TO DO THIS CHRISTMAS

You can RENT the MONEY from CRESCENT

Go shopping with cash! Buy all the happiness on your gift list and make it the greatest Christmas ever!

Crescent makes it easy and pleasant for you to rent the money you need. From $30 to $3,000. — for a week, month, year or longer. Customers have rented money in just 10 minutes. Simply phone in your requirements and get ready to step around to your nearby Crescent office.

EXAMPLE AMOUNTS

AMOUNT	TERM (Months)	MONTHLY PAYMENTS
$103.73	12	$10.00
395.42	20	24.00
710.65	24	36.00
1,014.07	30	42.00
2,016.00	36	77.00

Larger amounts up to $3,000 (or more) also available

Crescent Finance

CANADA'S MOST CONSIDERATE FINANCE COMPANY

J. J. SVIRK, Manager

384 FRONT ST. — 962-9237

Trenton Residents Call 392-8424

N15-19-24-29

CASH

We have funds immediately available for first or second mortgages or we will purchase your present mortgage. Confidential personal service. Gerald W. Joyce, Mortgage Broker WO 2-5326.

My21-ev-w.f-e-tf

IMMEDIATE 1st and 2nd MORTGAGE LOANS

ARRANGED ANYWHERE ON BRICK INSUL BRICK FRAME HOMES AND FARMS

Long Term Low Monthly Payments

IF YOU NEED MONEY

* To consolidate debts
* Pay off existing mortgages
* Or mortgage coming due
* Home improvements
* Any worthwhile cause

CALL IN OR WRITE

392-9225

111 DUNDAS ST. E.

TRENTON ONTARIO

MORTGAGE FINANCING SERVICES

OF PETERBOROUGH

416 - 418 WATER ST.

PETERBOROUGH

743-0281

Members Ontario Mortgage Brokers Association

S17-tf

FOUND

STRAYED ON OUR PROPERTY, one heifer — vicinity R. R. 2 Belleville. Owner may claim by proper identification and pay for this ad and keep. Box A-12 The Intelligencer. D3-3t

LARGE WALKER HOUND, DIXon Lake area. Tattoo on right ear. 962-3779. D1-3t

Gore

THE GORE — Mr. and Mrs. Gordon Carter returned from their honeymoon and were given a noisy charivari on Friday evening.

Mr. and Mrs. Keith Redner of Colborne, were recent guests of Mr. and Mrs. Ralph Redner.

Several from here attended Albury church anniversary service on Sunday evening. Rev. Morgan McFarlane of Tabernacle Church, Belleville, was guest preacher.

Mr. and Mrs. George White of Colorado, U.S.A., spent Thursday afternoon with Mr. and Mrs. Melvin Pulver. As a boy George lived in Centre community and attended school there.

This was his first visit back to Prince Edward and he enjoyed looking up old friends.

CHRISTMAS GIFT GUIDE! SHOP NOW!

GIFTS FOR BABY from IRELAND'S

Low Overhead Operations

PLAYPENS

CRISTMAS SPECIAL

Sturdy, Well Designed

ONLY $12.88

BABY CRIBS

Deluxe Drop Side Baby Crib 30 x 54 — 5 Position Posture Board. Comfy Mattress.

ONLY $33.88

10-PIECE BUNK BED OUTFIT

2 beds, 2 mattresses, 2 pillows, 2 springs, guard rail and ladder. A real space saver. Fits into any size area, 39 x 72 in maple finish.

SALE $78.88

TERMS ARRANGED

380 FRONT STREET

962-3402

LOOKING FOR SOMETHING

* Unusual
* Quaint
* Musical

Our stock of music boxes is complete and at its best NOW Priced from $1.95 to $42.50 Every Article Beautifully Gift Wrapped At No Extra Charge!

ED LOGAN

JEWELLER

21 BRIDGE ST. E.

968-8535

IDEAL CHRISTMAS PRESENT

Choose your Pure Bred Boston Terrior Puppy now, $50. No papers, 962-1956 after 5.30 week days all day weekends.

370 BRIDGE ST. E.

D3-tf

GIFTS FOR MOTHER from IRELAND'S

Low Overhead Operations

G.E. Portable DISHWASHER Mobile made. Gives you spotless clean dishes without hand rinsing or scrubbing.

CHRISTMAS SPECIAL $198.00

380 FRONT ST.

962-3402

BARRETT'S WEEKEND SPECIALS

Here's A Wonderful Christmas Present for that "Special" Someone!

Beautiful new piano, full scale 88 note, art walnut finish, for just $595. with trade. If you don't have something to trade, drop in to see us just the same! Reconditioned Mason-Risch styled by Henry Herbert, with bench, only $249.

New scale Williams wonderful tone piano, all completely reconditioned by Bruce Sills, a very fine instrument for church or school, priced at $189.

THIS CHRISTMAS FOR ENDURING PLEASURE GIVE GIFTS FOR THE HOME.

Barrett's

FURNITURE

101 CANNIFTON RD.

968-5231

D2-3t

GIFTS FOR FATHER from IRELAND'S

Low Overhead Operations

19" G.E. PORTABLE TV Cased-in Walnut finish. Transformer power. Out Front Controls.

CHRISTMAS SPECIAL

On Roll Around Stand

ONLY $198.00 COMPLETE

380 FRONT STREET

962-3402

Buy Her A
Kelvinator Custom
DELUXE DISH WASHER
$259.95 — We Deliver
JOHN LEWIS CO.
265 FRONT ST.
968-5525

D1-4t

MAKE THIS A MUSIC CHRISTmas for the whole family by owning a Baldwin Organ or Piano. Come and try one at 363 Bleecker. Terms to suit you. 962-6340. O19-ev-tu-f-tf

RECORD GIFT CERTIFICATES

For Any Value

Always Good

ROLUF'S LIMITED

227 FRONT ST.

962-6161

N29-23t

POODLE AND DOG LOVERS

Does your pet have that hang dog look? Then have him groomed and outfitted in the latest canine fashions at —

KARLSTON KENNELS

Carrying Place Road

392-4423 By Appointment

N18-tf

REGISTERED WEIMANER PUPS 4 months old. Reasonable. Apply W. J. Butcher, 175 Belleville Rd., Napanee or Phone 354-3790, after 5. D1-4t

2 BOXERS, NOT REGISTERED, 1 male and 1 female. 962-5927. D1-3t

KEESHOND PUPPIES, LITTLE silver teddy bears from champion lines. Must be seen to be appreciated. Phone Trenton 392-4881. D2-tf

TEEN FASHION DOLL CLOTHES, little sister, etc. Well made. Very reasonable. Good selection now for Christmas. 962-2948. N29-6t

For Your
Hubby's Hobby

Give SNAP-ON TOOLS or GIFT CERTIFICATES

Contact: JIM CHAPMAN

Authorized Dealer

962-8280

D2-3t

REGISTERED PEKINGESE PUPS champion sire, reasonable. Apply Mrs. B. Turner, 37 Centre Street, Napanee, 354-3221. D3-2t

LIKE IT OR LUMP IT

ST. LOUIS, Mo. (AP)— "Americans will have to learn to live with" sonic booms, says Henning Von Gierhke of the USAF aerospace medical research laboratory. He called sonic booms "an environmental annoyance like pollution of air or water."

★ LOW COST ★

CLASSIFIED ADVERTISING RATES

Refrigerator, range, wringer washer. All in excellent condition. Moving. Must sell now. 968-0000.

The above is a twenty word ad.

6 days $2.70
3 days $1.62
1 day .... .72

The above are cash rates, applicable if you pay in advance or within 3 days after receiving your bill. These rates are for consecutive insertions only. On ads of over 20 words the charge is 4 cents per word first insertion, 3 cents per word second insertion, and 2 cents per word for each additional insertion.

The monthly rate is 30c per word.

CLASSIFIED SEMI-DISPLAY ADVTS.

Transient $1.10 per col. inch per insertion. Contract $1.00 per col. inch per insertion.

COMING EVENTS — $1.50 per insertion for 20 words or under, 4 cents per word per insertion for each word over 20.

BIRTHS, MARRIAGES, ENGAGEMENTS, DEATHS, MEMORIAL SERVICES, CARDS OF THANKS, IN MEMORIAMS — $2.00 for ten count lines or under. 15 cents for each additional line.

Box numbers 15 cents extra.

NOTE:

PLEASE READ YOUR ADVT. Classified advts. are taken over the phone as a convenience. The advertiser should read his ad the first day it appears and report errors in time for the next insertion. The Intelligencer is responsible for only ONE incorrect or omitted insertion for any advertisement AND then only to the extent of a "make good" insertion.

DEADLINES

CLASSIFIED WORD ADVTS will be accepted until 10.30 a.m. the same day of publication, with the exception of Saturdays SEMI-DISPLAY advts., not more than 3" long will be accepted until 10 a.m. the same day of publication, with the exception of Saturdays.

THE DEADLINE for semi-display advts. longer than 3" is 4 p.m. the preceding day.

THE DEADLINE for Semi-Display or Word Advts for Saturdays is 4 p.m. the previous day.

The same deadlines above apply to the cancellation of an advt.

IN MEMORIAMS, BIRTH NOTICES, MARRIAGES, COMING EVENTS, CARD OF THANKS etc. will be accepted until 11 a.m. the day of publication Monday through Friday, and until 10 a.m. Saturdays.

CALL

962-9171

Picton

By LLOYD THOMPSON
476-6222
Home: 476-2512

May Install New Tank at Sewage Plant

PICTON — A new tank may be installed at the sewage treatment plant here pending a full report on what structural defect caused a buckle in the 16-foot high tank two weeks ago.

Engineers from the Kingston consulting firm of Crysler, Davis and Jorgenson were at the plant this week to take samples back to their laboratories for testing. Officials believe it may be five weeks before tests reveal what caused the huge tank to buckle.

All the sewage had to be pumped out in order to allow the engineers to seek the root of the problem.

Meanwhile, town sewage is being chemically treated and pumped through the former municipal sewage system, the 19-year-old plant that formed the foundation for the new $200,000 plant built last year. It is called a no-power operation because the sewage is gravity feed through the treatment and disposal unit.

Officials of the Ontario Water Resources Commission certified Thursday that while it takes twice as long to dispose of sewage with the old system, it is just as effective.

Rilla Pearsoll School Queen

PICTON — Rilla Pearsoll was chosen "Miss Prince Edward Collegiate Institute" in a competition based on beauty and talent Thursday at the PECI school.

She was chosen over four other contestants, Betty Huff, Minika Pliwischkies, Linda Alexander and Cheryl Ferguson, who were originally nominated by their classmates for the title.

Judges at the assembly yesterday were Mrs. Carman Slack, Wayne Ring, Dr. Lionel Dockrill and two teachers, Mrs. Norman Kerr and Robert Stuart.

Lynn Baker, last year's winner, is now attending University. Rilla will now take on her new duties as Miss PECI and will speak at local service clubs and other organizations.

Napanee News

SALVATION ARMY MARKS 81ST YEAR

NAPANEE — The Napanee Salvation Army is this year celebrating the 81st year of the founding of the corps. Sunday, November 28, this event was celebrated throughout the day. Special services were held, and a fellowship hour was held after the evening service. Envoy and Mrs. Frank Phelps are now in charge of the corps.

A huge birthday cake had been prepared to mark the event, and during the afternoon the first cut in the cake was made by the oldest soldier in the corps, Mrs. Sarah Milligan who is 90 years old. For some years she has been a resident of Hillcrest Lodge, and, as she is now confined to her bed, the cake was taken to her by the two officers in charge in Napanee. Along with other good things, the cake was enjoyed by those who met together during the fellowship hour.

POLICE ISSUE WARNING

Chief Harry Benn of the Napanee Police urges everyone to see that the doors of cars are kept locked, especially at this Christmas season. A woman from the Napanee district reported all the parcels stolen from her car Thursday afternoon, after she had spent the day doing her Christmas shopping. There is little hope of tracing the thief even though the car was parked on the market square, a public place. "People are just inviting sneak thieves to steal their parcels unless they lock their car doors," the chief says.

Bilingualism

(Continued From Page 1)

those of larger Protestant groups, and Mr. Shepherd replied that it did not represent the "ecumenism that surrenders the convictions that are the very soul of Protestantism."

Closing sessions of the four-day public hearing today heard the Religious Society of Friends (Quakers) ask for amendments to the Canadian constitution to broaden official bilingualism and promote the cultural life of ethnic minorities.

NEED ACTION

The Quakers also said the CBC should be more active in broadcasting concerts, documentaries and plays featuring contributions of the country's many cultures.

The Canadian League for Ukraine's Liberation asked for legislation to prohibit discrimination against members of ethnic minorities.

The Friends of the Children's Public Library in Sudbury wanted Canadians to help ethnic minorities preserve their languages and traditions.

The 11,000-member Canadian Federation of University women suggested regional conferences on bilingualism. It also wanted establishment of a federal agency to implement recommendations expected of the royal commission.

The Toronto Institute of Citizenship urged the teaching of French classes from Grade 3 or 4 in this province and said this could lead to better understanding and an exchange of ideas between the two language groups.

WANTS IT MANDATORY

The institute said many Ontario school boards already have introduced French in primary schools, but Dr. Jordan P. Harshman, spokesman for the institute, said it should be changed from an optional to a mandatory basis.

Prof. G. Donald Jackson of the French department at York University said the first step in bilingualism, and the essential for establishment of linguistic and ethnic parity in Canada, should be the establishing of French as the real working language of Montreal.

"Unless real progress towards the gallicization of Montreal can be made in a relatively short time," he said, "we might as well give up our efforts to shape a bicultural federation and try to make the best bargain we can with the separatists or the Americans or both."

George W. Taylor, a Toronto lawyer, said the federal government is stepping backwards in attempts to perpetuate the French language through legislation.

He said Canada cannot afford bilingualism in the interests of a "small percentage of the population." To advance outside Quebec, English was needed, and to promote other ideas to French-Canadians smacked of "fraud and misrepresentation."

SEES DRAIN

Mr. Taylor said an "economic drain" was involved in supporting the French language in such federal fields as the CBC, Air Canada, the CNR, Crown corporations and publications.

J. H. Biggar of the staff of Upper Canada College and executive director of Visites Interprovinciale, a voluntary organization for stimulating relations between French- and English-speaking young people, suggested that no one in the federal civil service, armed forces or Crown corporations should reach high rank without being bilingual.

A brief from Jean Howarth of the editorial board of The Globe and Mail said it might be a good idea to settle now upon an amicable separation between Quebec and the remainder of Canada, rather than bow further to Quebec demands.

"If the price of Quebec's remaining in Confederation is the destruction of responsible government, then the price is too high. We would do better to determine now upon an amicable separation, in which we could both abide by the traditions of government and justice dear to us, in which we could help each other as friendly neighbors.

SHOOT UP CAR

MARSEILLE, France (Reuters)—Opponents of Jean-Louis Tixier - Vignancour, extreme right wing candidate for the French presidency, opened fire Thursday night on a car carrying a group of Tixier-Vignancour posters here. No one was hurt but the cars windshield was shattered and one of its tires punctured.

Indonesia's Foreign Policy Now Divorced From Peking

By ANTOINE YARED

JAKARTA (AP) — The split between Indonesia and China has widened and President Sukarno appears to be seriously reappraising his Peking-oriented foreign policy.

Antagonism between the two countries developed after the attempted coup Oct. 1, which the Indonesian army's leaders say was planned and directed by the pro-Peking Indonesian Communist party, the PKI.

For weeks Sukarno stubbornly resisted demands from the army and anti-Communist organizations to reshape his foreign policy. Now it seems he has conceded.

This was indicated Thursday by First Deputy Premier Subandrio, the foreign minister, who usually speaks for Sukarno.

In an interview with the army newspaper Berita Yudha, Subandrio said that because of pressure from the PKI, Indonesia's foreign policy had been influenced by the Chinese position in Peking's dispute with Moscow.

The PKI has been practically eliminated from the scene, Subandrio said, and he now is free to carry out a foreign policy based on "realism."

ADMITS INFLUENCE

"In the past, in the struggle against necolim (neocolonialism, colonialism and imperialism), our foreign policy was influenced by the existence of ideological conflicts of one Communist party with the other.

"Their conflict is their own business. I will not participate in it. . . ."

Subandrio, blaming China for the deterioration of relations, accused Peking of interfering in Indonesia's internal affairs by its broadcasts denouncing the army's crackdown on the PKI.

Subandrio said that Indonesia with or without China will continue and even increase its anti-necolim policy. He said it would even carry it out better now that it is not committed to Peking.

However, diplomatic observers doubt Indonesia can do this unless it mends its differences with other African and Asian countries, notably those belonging to the non-aligned bloc.

Sukarno had rejected non-alignment and committed Indonesia to Peking's hard line opposing the peaceful coexistence advocated by the non-aligned countries and the Soviet Union.

Observers say now that Indonesia has parted with Peking, it is isolated in the world of international politics and will have to look for new friends.

Can Use Funds For Recreation

By DAVE McINTOSH

OTTAWA (CP)—A recent defence department order makes it possible for the armed forces to use public funds for recreation such as square dancing, picnics and pet contests.

For recreation purposes, the order says, commanding officers of stations and units may authorize use of armed forces vehicles "for journeys within a radius of 50 miles."

Commanding officers may also authorize "the granting of temporary duty allowances" for personnel seeking recreation.

They may also approve use of armed forces transport to carry servicemen's families and "resident civilian employees" to "sports fields, playgrounds and recreational areas."

Recreation is defined in the order, issued Oct. 22, as "a free choice of participation in leisure activity which is satisfying and enjoyable and which contributes to the purposeful fulfilment of the individual."

DEFINES PROGRAMS

Recreation programs as set out in the order include:

"Social and entertainment: This may be described as activities involving groups of people which serve to provide companionship and friendly association, e.g., square and folk dancing, picnics, organized tours, children's parties, pet contests and hobby shows.

"Cultural: This includes such areas of interest as amateur dramatics, puppetry, public speaking, discussion groups, musucal appreciation and choirs."

A separate order deals with physical fitness in the armed forces.

All ranks must undergo "minimum physical efficiency standards" twice a year.

Here are the minimum standards:

Under 30 years of age—seven chin-ups, 35 sit-ups in two minutes and a 600-yard run in 160 seconds;

Between 30 and 39—five chin-ups, 28 sit-ups in two minutes and 600 yards in 170 seconds;

Age 40 and over—four chin-ups, 21 sit-ups in two minutes and 300 yards in 80 seconds.

The tests are stiffer for a man in an army field unit. He must cover 10 miles in 130 minutes in full battle dress, surmount a six-foot wall, clear a nine-foot ditch, "landing on both feet," and carry a man of approximately the same weight 200 yards.

40 Students Escape Injury In Collision

OSHAWA (CP) — About 40 high-school students escaped injury Thursday when a school bus and a car collided at an intersection two miles northwest of here.

The driver of the car, Arthur Ovens, 72, of Highland Creek, was thrown from the car and was admitted to hospital with head injuries and cuts. His wife, Annabell, 70, was treated for chest injuries.

ENDS MEETINGS

CAIRO (AP)—A six-man commission, delegated by Secretary-General U Thant of the United Nations to report on the UN Emergency Force along the Egyptian-Israeli border, wound up its meetings Thursday and is expected to fly to New York today.

Wanted Man Will Fight Extradiction

MONTREAL (CP) — Joel Singer, wanted in connection with a $429,000 burglary in Syracuse, N.Y., was arraigned Thursday on an extradition warrant and his lawyer said he will fight attempts to return him to the U.S.

He was remanded to Dec. 10. However, Myer Gross, acting for the state of New York, said the hearing will have to be postponed then because of preparations needed in the case.

Jean Salois, acting for Singer, told the court he will fight extradition.

The extradition warrant against the 22-year-old Montrealer was issued by Mr. Justice Peter Shorteno of Quebec Superior Court on behalf of Joseph Donahue, a police officer from Syracuse, where the burglary of a Brinks Express vault occurred late in October.

Singer has been on the FBI's most wanted list since Nov. 19.

The burglars are alleged to have fired about two dozen blasts from an anti-tank gun into the vault's 10-inch steel walls to get at the money. One man is already being held in Washington in connection with the burglary.

Poland Makes Bitter Attack Against China

WARSAW (Reuters) — Poland today launched its most bitter public attack on China since the start of the four-year-long Sino-Soviet split by assailing Peking for refusing to join Russia in countering U.S. intervention in Viet Nam.

The attack was coupled with an dictment of the Chinese Communist leadership for rejecting proposals for a summit meeting of world Communist leaders to discuss mutual problems.

A 1,500-word editorial in the Polish Communist party paper Trybuna Ludu accused Peking of blocking unity of action for the defence of Viet Nam against American "aggression."

Observers said it was the most uncompromising condemnation of Peking ever published in Warsaw.

It also was the first clear account to the Polish public of the Soviet breach with China and indicated Poland has abandoned its earlier position of mediator and now fully supports Moscow.

P.M. Statement Draws Criticism From PC Chief

SYDNEY, N.S. (CP)—A statement by Prime Minister Pearson that Canada would seriously consider an official invitation to join the Organization of American States drew sharp criticism Thursday from Conservative Leader Diefenbaker.

The Opposition leader, interviewed here, condemned what he called Mr. Pearson's casual attitude toward so important a question and added that no decision should be made before a full-dress debate in Parliament.

The statement was reported to have been made by the prime minister during a press conference Tuesday in Jamaica.

The matter of membership in the OAS has been considered before, Mr. Diefenbaker said, and invitations to join the organization have been advanced in the past.

"The prime minister's words did not make his intention clear, but if they do mean that he and his government favor membership in the OAS, then this is a matter of serious concern to this country.

HITS METHOD

"Certainly the matter should not be decided in this haphazard way and annoucced at a casual press conference in Jamaica."

The Conservative leader said the question had been considered by himself and his colleagues when he was prime minister and it had been decided that Canada would be better served if it remained outside the organization.

OAS membership would have placed Canada in a position of having to choose between two difficult situations, he said. If this country had sided with other states in their dispute with the United States, then Canada would have been in frequent disagreement with the U.S.

If Canada had supported the United States in these disputes, this country would have been regarded as a mere appendage of the U.S.

PREDICTS JUDY GOING

VANCOUVER (CP) — Eric Martin, British Columbia health minister, has predicted that Federal Health Minister Judy LaMarsh will be dropped in the impending cabinet shuffle. "My feeling is that Judy LaMarsh will not be with us much longer," he told a public meeting here.

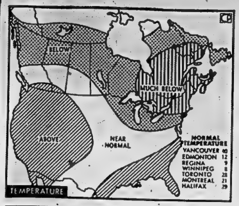

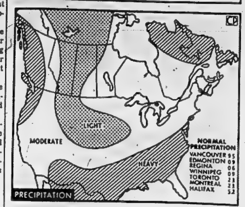

WHITE CHRISTMAS? — The 30-day outlook of the United States weather bureau indicates the possibility of a white Christmas for most parts of Canada. Most areas will have below or much-below normal temperatures during December, combined with moderate or heavy precipitation.

Southern areas of British Columbia, Alberta and Saskatchewan will have near normal temperatures, with light precipitation expected in eastern Alberta and western Saskatchewan.

The outlook is not a specific forecast and changes may occur.

Other normal temperatures for the period are: New York 36; New Orleans 55; San Francisco 50. Other normal precipitations are: New York 3.4; New Orleans 4.1; San Francisco 4.1. (CP Newsmap)

Hot Exchanges By Lawyers Heard in Trial

OTTAWA (CP)—Sharp differences between opposing counsel at the trial of the former vice-quartermaster - general of the Canadian Army broke out again Thursday.

Crown Attorney John Cassells and defence counsel R. K. Laishley Thursday engaged in one of their hottest exchanges in the trial.

Brig. John Baxter Allan, 51, is charged with accepting advantage or benefit to a value in excess of $8,000 from Benjamin, Mark, Morris and Edward Levy, directors of three Toronto companies that had dealings with the federal government.

Mr. Cassells was re-examining Crown witness Ben Levy, 49, executive vice-president of Levy Industries Ltd., when the outbreak occurred.

Mr. Levy had testified that Canadian government trade commissioners and Canadian Army officials assisted the Levy firm in its foreign sales. He had also told of helping the accused obtain options on shares in the Levy firm.

ASKS QUESTION

"Did any trade commissioner ever receive any shares from you or your brothers?" asked Mr. Cassells.

Mr. Laishley interjected:

"That is one of the most reprehensible questions ever asked in this courtroom. . . . Is he a Crown counsel or is he a witch hunter?"

Judge Peter Macdonald, presiding at the case before an all-male jury, ruled the question inadmissible.

Earlier, Ben Levy testified that he was responsible for giving the accused advice to buy Levy Industries stock that caused the brigadier to lose between $6,000 and $7,000.

Mr. Levy said Brig. Allan never did anything for the Levy firm with respect to contracts with the Canadian government. The witness testified earlier that the accused helped "expedite" requests by the Levys for manufacturing drawings on obsolete equipment which the Levys sold foreign buyers.

The Crown is expected to complete its case today.

Two Escape From Jail

STRATFORD, Ont. (CP)—Police were still searching today for two men, described as armed and dangerous, who escaped from Perth County jail Tuesday night.

The search has been concentrated on an area seven miles west of Stratford, near a barn where footprints were found Wednesday.

Provincial police surrounded the barn of Orville Skinner but found no trace of the missing men.

Jail officials said Harry Hancox, 37, and Bruce Meredith, 30, both of Hamilton, escaped by lifting boards in their cell and crawling under the floor to a room where they surprised the guards.

Hancox and Meredith were in custody awaiting trial on charges of possession of stolen goods.

Union Members Will Vote On Contract

NIAGARA FALLS (CP) — A contract agreement reached Thursday night between officials of Cyanamid of Canada's Welland plant and Local 165, International Chemical Workers Union (CLC) will go before union members for a vote Sunday.

Agreement came as conciliation alks resumed. Terms of the new pact were not disclosed.

A company statement today said "terms are being withheld until union membership has had an opportunity to vote on it."

J. C. Campaigne, president of Local 165 said special membership meetings will be held Sunday "to report the results of the two conciliation meetings and to give the membership an opportunity to vote on the company proposal."

The contract dispute precipitated a wildcat walkout Nov. 16 by 450 hourly rated employees at the Welland plant.

Sharp Drop Noted in Traffic Deaths

By THE CANADIAN PRESS

The second day of safe driving week saw a sharp drop in traffic deaths from the first—with only three fatalities reported across the country compared with 11 Wednesday when the count began.

Ontario again had the highest toll with two persons killed. In Quebec only one person was killed compared with four the first day when five also died in Ontario and two in British Columbia.

All other provinces have been free of road deaths so far, a Canadian Press survey shows.

The Canadian Highway Safety Council predicts a total of 50 deaths on Canada's highways during the seven-day Safe Driving Week campaign which started midnight Tuesday. Sixty persons died on the roads during the same period in 1964.

In the first two days last year nine fatalities were reported, compared with 14 this year.

Following are totals for the first two days this year with last year's seven-day total:

Dec.	1	2	Total '65	Total '64
Newfoundland	0	0	0	1
P.E.I.	0	0	0	0
Nova Scotia	0	0	0	1
New Brunswick	0	0	0	0
Quebec	4	1	5	22
Ontario	5	2	7	26
Manitoba	0	0	0	1
Saskatchewan	0	0	0	1
Alberta	0	0	0	5
British Columbia	2	0	2	3
Total	11	3	14	60

INDICTED FOR MURDER

HONOLULU (AP)—A grand jury returned a first - degree murder indictment Thursday against Mrs. Margaret Young, 38, accused of drowning her five children Nov. 22. Life imprisonment is the maximum penalty for first-degree murder in Hawaii.

Re-Elect
HORACE CASEY
FOR
THURLOW COUNCIL
DEC. 6th
I have had 6 years experience in Council. I wish to thank you for the support given me in the past and kindly solicit your vote again for 1966. ....

Thurlow Voters
Put New Vitality and Interest
On the Council
10 YEARS SCHOOL BOARD EXPERIENCE
"COME TO ME WITH YOUR PROBLEMS"
A VOTE FOR ME
BORDON FORSYTH
IS A VOTE FOR YOU

TOWNSHIP OF THURLOW
INFORMATION TO VOTERS

As there have been more than the required number of Candidates qualify for the three positions vacant on Council, an Election will be held on Monday, December 6th, 1965. POLLING HOURS are from 9.00 a.m. to 7.00 p.m. Polling Places for the various Polling Subdivisions in the Township are as follows:

Poll No. 1 — POINT ANNE - Orange Hall at Point Anne.
Poll No. 2 — FRONT ROAD - Residence of Mr. R. J. McLuskie
Poll No. 3 — SECOND CONCESSION - Douglas R. Atkins School
Poll No. 4 — MOIRA WEST - Residence of Mr. Omar Chisholm
Poll No. 5 — CANNIFTON - Township Hall
Poll No. 6 — BETHANY - School House (formerly S.S. No. 7)
Poll No. 7 — CORBYVILLE - Harmony School
Poll No. 8 — FOXBORO — Orange Hall at Foxboro
Poll No. 9 — ZION'S - Residence of Mr. Earl Ray
Poll No. 10 — PLAINFIELD - Orange Hall at Plainfield

Election Day is Monday, December 6th, 1965
POLLS ARE OPEN FROM 9.00 A.M. TO 7.00 P.M.
EVERY ELIGIBLE VOTER IS URGED TO EXERCISE HIS FRANCHISE

E. M. DAFOE,
Returning Officer.

OOKPIK

ARCHIE

LI'L ABNER

JOHNNY HAZARD

BRINGING UP FATHER

MARK TRAIL

THE GIANTS

PENNY

BC

BLONDIE

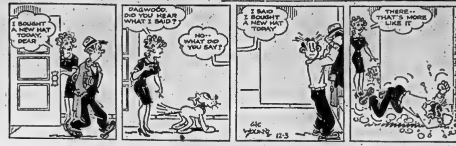

HI AND LOIS

POGO

ACROSS

1 Battery plates
6 Money
10 Rom. goal post in racing
14 Automaton
15 Miss Raines
16 Uttered by the mouth
17 Friend, in So. America
18 Xmas carol
19 Brook
20 United
22 ----- Island
23 Matches before the finals: Colloq.
24 Got the Blue Ribbon
25 Unhappy
28 — Kippur
29 Damage
30 Take away by force
33 Common man
35 Tending to mend
38 Ranged
40 North Carolina river
41 On the level: Slang
42 Voluntary forbearance
45 Geometric figure
46 Join firmly
47 Correlative of neither
48 Regal insignia
50 Electrical unit
51 Condensed moisture
52 Descend swiftly
54 Pert. to Earth's star
57 -------- Mother
61 At all
62 Kind of building
63 Welland -----
64 Kind of thoroughfare
65 Made cold
66 British Major, hanged as spy
67 Left hurriedly
68 Archers' necessities
69 Stitch again

DOWN

1 German count
2 Nero's home
3 Same place: Abbr.
4 Venetian magistrates
5 County in Nevada
6 Unit of length
7 Fragrant wood
8 Winter Olympics vehicle
9 "Good King"
10 Feeble-minded person
11 St. Patrick's milieu
12 Oral recital
13 Friend
21 God of love
22 Compound polyp
24 Strife
25 Part of a chair back
26 Legal plea
27 Not too bright
29 Pre-spring phenomena: 2 words
30 Stiffness
31 Sheep-like
32 Species of pepper
34 That which is pledged
36 — American
37 Clue seeker: Slang
39 Kind of railroad car
43 A certain time
44 See 21 Down
49 Stolen vehicle: 2 words: Slang
51 Took a chance
52 Brawling woman
53 Level
54 Personal advantage
55 Not quite round
56 Unaspirate
57 City of Texas
58 Objectives
59 Not abundant
60 Put to death
62 Baby's napkin

Yesterday's Puzzle Solved:

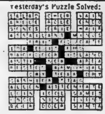

12/3/65

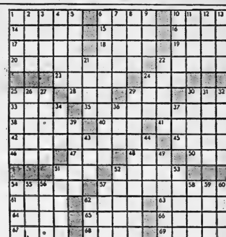

Astrological Forecasts

By SYDNEY OMARR

For December 4

ARIES (Mar. 21 — Apr. 19): Arguing with one in authority not constructive course. You gain most through diplomacy. Be receptive, illustrate points. Take initiative . . . but avoid abrasive statements.

TAURUS (Apr. 20 — May 20): Indirect approach accomplishes most now. Means avoid confrontations. Plant seeds for future growth, opportunity. Fine for writing, visiting, having quiet talk with loved one.

GEMINI (May 21 — June 20): Good lunar aspect highlights friends, social activity in evening. Don't over-spend. You gain most through sincerity and simplicity. Give attention to mate or partner.

CANCER (June 21—July 22): Study Aries message. Be aware of limitations. Stick to letter of law. Disputes could flare due to misunderstanding. Make peace gesture . . . then others admire you.

LEO (July 23 — Aug. 22): Accent harmony at home. Don't put too much stock in rumors. People who perform services for you deserve recognition. Highlight diplomacy, understanding. Catch up on correspondence.

VIRGO (Aug. 23 — Sept. 22): Pay heed to calls, messages. One of them could result in extra profits. Be ready to act. Give attention to accounts, policies, business documents.

LIBRA (Sept. 23 — Oct. 22): Recent important decision can now be effected. Be confident. Added responsibility results in greater reward. Plant seeds for future. Go ahead!

SCORPIO (Oct. 23—Nov. 21): Avoid excess speed, utilize common sense. Direction of your goal could change abruptly. Complete projects. Don't jump at first offer. Best to do more listening than talking.

SAGITTARIUS (Nov. 22—Dec. 21): Excitement in air for you. Avoid impulsive, extravagant action. Period features change, travel, variety. Rely upon individual with experience . . . stick with tried-and-true.

CAPRICORN (Dec. 22 — Jan. 19): Break from routine strongly indicated. News you have been awaiting could come through — with a rush. You are in public eye. Be ready for surprise request. Key is being prepared.

AQUARIUS (Jan. 20 — Feb. 18): Don't stray too far from home base. There may be unfinished business. Check various sources. Be sure of facts. Letter received now may contain significant information.

PISCES (Feb. 19 — Mar. 20): You are able to make gains, based on past experience, contacts. Aggressive friend may not be knowledgeable. Trust your own hunch. Proceed only when all facts are studied.

GENERAL TENDENCIES: Cycle high for Aries, Taurus, Gemini. Special word to Capricorn: If you neglect details . . . there could be serious delay.

"ARE YOU SATISFIED"

THAT IN 2 YEARS NO PROGRESS HAS BEEN MADE IN MANY LINES TO FURTHER THE CITY'S BEST INTERESTS?

VOTE

DON J. WHALEN

FOR MAYOR

U.S. Going to Change Plan for Foreign Aid

By ARCH MacKENZIE

WASHINGTON (CP) — The United States since 1954 has distributed $15,000,000 worth of wheat and their farm commodities to 114 countries, a White House conference on international co-operation heard this week.

But the honeymoon is over, as President Johnson has made increasingly plain. The U.S. feels there are strong domestic and international reasons for making a fundamental policy shift in food and other foreign aid.

Nations in need can still count on U.S. food, including the United Arab Republic and India where perilous shortages exist.

But the pattern of the entire aid program is being shifted to emphasize the do-it-yourself approach. And the U.S. intends to exact undertakings of good behavior from the beneficiaries, not only in their domestic conduct of applying the aid but in their foreign affairs attitudes to the U.S. and other nations.

NO ALTERNATIVE

How effective this will be cannot be judged. But alternative sources of help from Communist countries or others do not seem to be available on the needed scale.

Ghana's beligerent Kwame Nkrumah is one example. Ghana in effect apologized for a month Nkrumah book calling the U.S. neo - colonialist among other things, but the book had barred any discussion of help for the tangled Ghanaian economy.

President Nasser of the United Arab Republic has gone some way to tidy up relations with Washington because his needs are so great—especially for grain. In October, he was judged to have only about 10 weeks' supply available.

This week, President Johnson authorized the resumption of food shipments worth about $25,000,000 but only for the next six months. He rejected U.A.R. bids for another three - year agreement similar to the one expiring last June.

But this was done only after Nasser moved to disengage Egyptian troops from Yemen, expressed willingness to compensate the U.S. for the destruction of a $500,000 library and made other conciliatory gestures.

The pending visits of President Ayub Khan of Pakistan and Indian Prime Minister Shastri offer more opportunities for the new U.S. hard line—this time in putting on pressure to settle the war over Kashmir which embarrassed U.S. planners.

Ayub Khan will be seeing Johnson Dec. 14-15 and will get the message then.

QUESTIONS ON CHINA

Pakistan has had about $3,000,000,000 in U.S. aid—mostly military which it used to attack India. It has, in U.S. eyes, tended to use the economic slice of the aid wisely but President Johnson will ask, before any new economic aid is forthcoming, how seriously Pakistan is flirting with China, officials here say.

Shastri is due early next year —perhaps January—and is facing what Indian officials call a "natural calamity of a magnitude unknown in recent times."

India, in short, has grown to lean on one-fifth of the annual U.S.-wheat crop of about 1,200,000,000 bushels and now needs more than that. India may have to show much more flexibility than it has shown heretofore about settling the Kashmir question.

Food and economic aid to India and Pakistan has been cut to a piece-meal basis despite the annoyance of those nations. Military aid has stopped and seemed unlikely to resume for a long time.

Behind the U.S. new line is the domestic overhaul of farm subsidies. American farm surpluses are vanishing.

Aged Spinster Stabbed, Slain In Ottawa Apt.

OTTAWA (CP) — Louise Rowan, a 74-year-old spinster, was smothered and stabbed 70 times in her midtown apartment late Wednesday. Police said they are checking "numerous leads" in the search for her slayer.

The body, clad only in a housecoat, was discovered by Victoria Waddell, 62, who shared the apartment and said she had been out shopping when the killing occurred.

Miss Waddell said she gave Miss Rowan $40 earlier in the day as her share of the rent. The two $20 bills were missing from the apartment.

Detectives said the woman was already dead when the killer stabbed her repeatedly in the chest and abdomen with a thin, sharp instrument, probably an icepick or screwdriver.

Coroner Dr. J. A. Thomson said the stabbings were done by someone "in a violent fit of rage."

Entry to the apartment, at the corner of Albert and Bay streets, had not been forced and police believe the killer may have posed as a repairman.

Miss Rowan's car was stolen from her garage and discovered later parked on a downtown street with the engine running. Detectives were checking it for fingerprints.

CUSTOM MADE
CHRISTMAS CUT-OUT DISPLAYS
NOW AVAILABLE
AT
WARDHAUGH SIGNS
AND DISPLAYS
From $8.00 Up

Scouting activities

17th BELLEVILLE CUBS AND SCOUTS

Sixteen boys were invested as Wolf Cubs recently, seven going into "A" Pack (Cubmaster Norman Butcher), and nine into "B" Pack (Cubmaster Louis Kline.) The event was a big moment for the boys as they are now entitled to wear their caps and dark-colored neckerchiefs. Those invested were

"A" Pack

Peter Maw, Geordie Ross, Alec Olavsson, James Watson, Bruce Sayer, Brad Grey, Jamie Way.

"B" Pack

James Barlow, Michael Collyer, David Coons, Richard Howes, Jeffrey Keyes, Blake Law, Robert Miller, Donald Tucker, Dale Jones.

Jim Pearson of "B" Pack was presented with a "Collector's Badge" which is his fourth badge earned to date. The boys were prompted to keep in mind the "Paper and Salvage Drive" scheduled for December 11, 1965.

They were asked to remind parents, friends and neighbors to leave paper, baskets or bottles on their front porches for pick-up on this day.

Three leaders and twelve Scouts ("A" & "B" Troops) had a busy day at Camp Sagonaska on Saturday, November 20. This was the second outing in a series for these boys. The purpose of this series is to familiarize the Scouts with camping under adverse conditions in preparation for a full scale winter camp.

Objectives

Set up tent without benefit of pegs; cook a meal over a campfire; find directions for a hike by compass.

Accomplishments

Tents set up on snow covered ground in the rain; cooked a "bang-up" hunters' stew and hot chocolate. The boys built a cooking fire and a reflector type apparatus for warming and drying clothing. One thing the boys discovered was the difficulty of lighting and maintaining a fire in the rain with wet wood; several campfire hikes were carried out with tracking and trail signs. Long cross-country hikes used tracking skills and provided opportunity for ambushing the followers.

No casualties were experienced, although Scout Jim Hushion managed to get "slightly" wet in a swamp and the rain together with a running snowball fight as "extracurricular" activity, made it possible for all to get more than slightly wet.

Scoutmaster M. Maw and ASMs D. Pischkin and A. Dollmaier were the leaders heading up the exercise.

CONFIRM NAME

KINGSTON (CP)—A decision by the board of trustees to name the new $2,000,000 men's residence at Queen's University for Donald Gordon, president of Canadian National Railways, and Leonard W. Brockington, rector of the university, was confirmed Thursday by Queen's principal Dr. J. A. Corry.

Try Bonded Stock on a friend without letting him see the label.

It's the best way to find out what people really think about a whisky: how do they like it when they don't know which brand they're drinking?

If you've tried Bonded Stock yourself, the playback won't surprise you. Bonded Stock is a great Canadian whisky. You can conceal the label but you can't disguise the flavour. It's an extremely mellow whisky with a deceptively smooth flavour.

The other thing that's deceptive about Bonded Stock is its price. But the price doesn't fool people with taste.

Bonded Stock's sensible price is a sort of bonus you get for good judgment.

And what could be finer than that?

Gooderham's have been distilling fine whisky since 1832.

THE WAITING IS OVER!

BELLEVILLE IS MOVING AGAIN!!

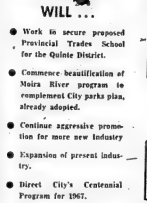

JACK ELLIS WILL ...

- Work in secure proposed Provincial Trades School for the Quinte District.
- Commence beautification of Moira River program to complement City parks plan, already adopted.
- Continue aggressive promotion for more new industry
- Expansion of present industry.
- Direct City's Centennial Program for 1967.

INDUSTRIAL EXPANSION

- One New Industry (The First in 5 Years)
- Negotiations Under Way with 11 Industries
- 8 Expansions to Present Industries

WELFARE NEEDS

- Survey of Communities Welfare Needs
- Formation of Social Services Planning Council.
- Appointment of Planning Council Director
- 40 Low Rental Housing Units under Construction. Renting Jan. 1st.
- 37 Senior Citizens units at design stage. Tender call January '66.

PUBLIC WORKS PROGRAM

- New Police Headquarters Building
- Public Utility Building Started
- Public Works Building completed
- Completion of Phase one of the Rebuilding of North Front Street
- Rebuilding of Pinnacle Street
- Planned expansion of services and water services to meet Development in the City.

For Information and Cars — CALL 962-9291

RE-ELECT

ELLIS John R. X Mayor

Ellis Will Keep Belleville Moving!

SHOWROOM & SALES PHONE 962-9141
Open — 9 a.m. 'til 10 p.m. Mon. through Fri.
Sat. 'til 6 p.m.

STEVENSON FORD SALES LTD.

A Name That Means "A GREAT DEAL"

SERVICE & PARTS PHONE 962-9141.
Open — 8 a.m. 'til 6 p.m. Mon. through Sat.
Partial Staff on Sat. Only.

DECEMBER IS BARGAIN MONTH!!

'65 THUNDERBIRD Convertible
Beautiful automatic, fully equipped, low miles. Finished in sky blue with matching interior. Lic. 282826. Listed at $7,700. Now At A Low ..... 5795.

'64 PONTIAC Parisienne Sedan
V8 engine, power steering, power brakes, custom radio, gleaming black with matching interior. Lic. 282782. ..... 2695.

'64 ACADIAN Beaumont Stn. Wagon
Economy 6 cylinder engine, custom radio, excellent condition. Lic. 312483 ..... 2195.

'64 CHEVROLET 2-Door Nova Sedan
6 cylinder, automatic transmission, gleaming black, like new. Lic. 47888 ..... 1795.

'64 ENVOY 2 Door
Economical 4 cylinder engine, finished in lime green with matching interior. Lic. 343180 ..... 1495.

'63 CHEVROLET Station Wagon
6 cylinder engine, automatic transmission, attractive blue finish, immaculate condition. Lic. 124189X ..... 1995.

'63 SUNBEAM Alpine Convertible
With hard top also immaculate. Lic. J31141 ..... 1495.

'62 PONTIAC 2 Door Hardtop
6 cylinder engine automatic transmission, gleaming red finish with white roof, whitewall tires, immaculate condition Lic 184635. ..... 1795.

'62 DODGE Convertible
Automatic transmission, V8 engine, power steering, power brakes, radio, bucket seats. White with red interior. Lic. 391474 ..... 1195.

'62 ACADIAN Sedan
Economy 4 cylinder engine, standard transmission, gleaming green finish. Lic. 167749 ..... 1195.

'61 AUSTIN Cambridge Sedan
Low mileage, finished in attractive black with red interior. Excellent condition. Lic. H38882 ..... 695.

'61 PONTIAC Laurentian Stn. Wag.
Powerful V8 engine, power steering, power brakes, radio, power tailgate. Very sharp. Lic. X32801 ..... 1395.

'61 CHEVROLET 2 Door Sedan
6 cylinder engine, standard transmission, dark grey finish, Lic. 360420 ..... 1195.

'61 FALCON Sedan
Standard, deluxe, radio, Lic. H35568 ..... 995.

'62 CHEVROLET Bel Air Sedan
6 cylinder, automatic transmission, smart beige with matching interior Lic. H38206 ..... 1695.

'61 BUICK Invicta 4-Dr. Hrdtp.
V8 engine, automatic transmission, power steering, power brakes, custom radio, finished in blue with matching interior. Lic. H40532. ..... 1695.

'61 AUSTIN Cambridge 4 Door Station Wagon
Green with leather upholstery Lic. X13464 ..... 995.

'60 FALCON Station Wagon
Automatic transmission, 6 cylinder engine, black with matching interior. Lic X13611 ..... 995.

'60 FORD 2 Door
6 automatic, radio Lic. H32045 ..... 795.

'60 VAUXHALL Station Wagon
Lic. X13348 ..... 695.

'59 T BIRD Hardtop
V-8, automatic, power steering, power brakes, radio. Lic. 302142 ..... 1695.

'58 CHEVROLET Sedan
6 automatic. Lic. H33198 ..... 595.

'59 MERCEDES Sedan
219 Sedan. Lic. H76297 ..... 795.

'59 PONTIAC Parisienne 4-Dr. Hdtp.
Automatic transmission, 8 cylinder engine, power steering, power brakes, white with green interior. Lic. H27583 ..... 995.

• TRUCKS and VANS •

'61 CHEVROLET 800 Series C & C ..... 4995.
Powerful 400 engine, trailing axle.
'62 G.M.C. ½ Ton Pickup ..... 1295.
Long bed, wide side.
'61 G.M.C. Cab & Chassis ..... 2295.
'57 DODGE ½ Ton ..... 795.
'57 FORD 1 Ton Tow Truck ..... 1395.
Complete with power head.
OTHERS TO CHOOSE FROM

100% WARRANTY FOR 30 DAYS
Any vehicle valued over $1500 and retained at asking price.

321 FRONT ST. N. (Hwy. 14) "Look For Our Sign"

ONE FULL YEAR (GW) WARRANTY
ANY USED VEHICLE

THE INTELLIGENCER
Founded 1834
Merged in 1930 with
The Ontario, founded 1870

The Intelligencer

THE WEATHER
Sunday: Milder. Low 25. High 40.

Authorized as Second Class Mail Post Office Department, Ottawa

BELLEVILLE, ONTARIO, SATURDAY, DECEMBER 4, 1965

7c Per Copy

Belleville Greets Santa!

Filling Belleville brimful of bustle and cheer, Santa Claus paid his annual visit here today.

His calling card introducing him was an animated, sparkling parade that drew thousands into the downtown area.

More than 30 floats, brass bands, pipe bands, scores of capering clowns and marching majorettes spilled down Front Street to herald Santa's approach.

The stream of color, comedy and Christmas cheer drew excited reactions from small fry and adults alike.

But the happiest salute of all was saved to the end — when the Grand Old Man of festive jollity himself made his appearance.

Santa's approach was eagerly watched by the crowds and enthusiastically greeted as his own specially-designed festive float rode slowly by.

His greeters—of all ages—started moving downtown about an hour before the parade and slowly gathered on the procession route as the 10 a.m. starting time approached.

Police moved extra details into the area for crowd control and to keep traffic moving up to the last possible minute.

The parade—organized for Santa by a local committee headed up by firefighters—moved off from the Moira St. firehall right on time.

It took almost an hour to return to its starting point where Santa took leave of Belleville —until Christmas Day.

THE WEATHER

Synopsis: A surge of colder air is now spreading southward over the forecast regions and light snow and snowflurries are occurring in many localities. Although snowflurries will continue until late afternoon in most areas accumulations are expected to be light generally one to two inches in the north with little or no accumulation in the south with temperatures in the mid-30s.

Some clearing will take place late today and tonight as higher pressure moves across the Great Lakes. This improving weather will be short lived however as another vigorous storm centre will bring more rain and

THE TEMPERATURES

	Max.	Min.
Today	44	38
Year Ago	19	18

Rainfall: .27 inch.

U.S. Space Team Hopes To Break All Records

By Howard Benedict

CAPE KENNEDY, Fla. (AP) Gemini 7 astronauts Frank Borman and James A. Lovell Jr. stood today on the threshold of man's longest space journey — a marathon 14-day mission during which they hope to rendezvous with the Gemini 6 pilots.

After leisurely preparations, Lt.-Col Borman and Cmdr. Lovell planned to embark on the lengthy flight at 2:30 p.m. EST on the thunderous push of a nine-storey Titan II rocket.

The space agency said heavy afternoon clouds forecast for Cape Kennedy should not interfere with the launch.

The afternoon launch contrasted with previous U.S. man-in-space shots when the astronauts were up at dawn for early-morning launchings.

It is hoped the Gemini 7 flight will crack all existing world space records—most of them held by the Gemini 5 crew which stayed aloft for eight days—and provide the most extensive information yet on man's ability to physically and mentally withstand long exposure to the space environment.

ACCENT MEDICAL TESTS

Dr. Charles A. Berry, the Gemini flight surgeon, said medical experiments have priority and added, "the flight will determine if man can perform at the level we expect him to for this period of time."

In a tuneup for the rendezvous, Borman and Lovell today were to try to maintain a formation flight with the orbiting second stage of their Titan II. They planned to keep within 100 to 300 feet for about 25 minutes just after achieving orbit.

The Gemini 6 astronauts—Capt. Walter M. Schirra Jr. and Maj. Thomas P. Stafford, are scheduled to take off in pursuit on Dec. 13. The plan is to fly the two spacecraft in formation —perhaps only inches apart—for nearly six hours as they whip 185 miles above the earth at 17,500 miles an hour.

Most space agency experts believe they have a 50-50 chance or better to accomplish the rendezvous.

THERE MAY BE MANY SURPRISES AHEAD — Gemini 7 Command Pilot Frank Borman, right, has a surprised expression on his face as he and his fellow space pilot, James Lovell, go over notes at a pre-flight meeting at Cape Kennedy, Fla.

French Voters To Polls

By PETER BUCKLEY

PARIS (CP)—The voters of France, who elect a president by universal suffrage Sunday for the first time in modern history, were given the day off from campaign activities today to reflect on what one of the candidates called the "gravity of the gesture" they must make.

The official campaign for the presidency ended at midnight Friday.

After two weeks of increasing tension, there were final appeals on television by President de Gaulle and the five men who oppose him for the presidency, plus last-minute public rallies by the opposition and by pro-Gaullist ministers and supporters.

The stakes were defined oddly enough, by one of the candidates who is given the least chance of attracting votes —Pierre Marcilhacy, 58, a senator who has been faintly praised for conservative sincer-

(Continued on Page 12)

B And B Show Off To West

By JOHN LeBLANC

TORONTO (CP) —The royal commission assigned to sort out national thinking on bilingualism and biculturalism heads into a final western swing with a new and varied assortment of pros and cons to mull over.

Before packing up its last Toronto public hearings Friday, it heard another series in the long string of ideas for getting Canada into the swing of French language and ideas. It heard

(Continued on Page 18)

Voting Underway

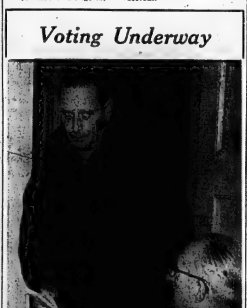

Belleville voters trickled to city election advance polls this weekend.

The trickle is expected to swell to flood proportions Monday when most city voters will cast up to five different ballots — (like Carl Smith, above, first man at city hall advance poll today here giving ballots to returning officer Bruce Simpson.)

Elsewhere throughout this edition The Intelligencer publishes background stories on the election and its candidates.

To Confront Rhodesia

African Lands Discuss Joint Military Action

ADDIS ABABA, Ethiopia (Reuters) — African ministers today discussed prospects of marshalling a joint military force against white-ruled Rhodesia, following their threat Friday night of a mass diplomatic split from Britain.

Military advisers were brought in with the foreign ministers attending today's session here of the 36-nation Organization of African Unity.

Conference sources said discussions were likely to centre on the composition and size of a joint military force and the timing of its operation.

The ministers voted Friday to break diplomatic relations with the British government unless Britain manages by Dec. 15 to crush the white-minority regime of Prime Minister Ian Smith, who seized independence for Rhodesia, Nov. 11.

Other decisions made at Friday's session of the OAU council were to step all trade and communications with Rhodesia and block Rhodesian accounts in African banks.

An OAU spokesman said the decisions are binding on all member states because the current special session of the council has the full mandate of the OAU summit conference.

A British official, commenting on the threat to cut diplomatic ties, said it was one thing to decide on this "but it's something quite different . . . to implement it."

OAU members belonging to the British Commonwealth include Ghana, Nigeria, Tanzania, Kenya and Zambia.

FIRST CALL with Bowles

"They think we're brave. My brother drives on the highway twice a day!"

Predict Ocean-going Ships Will Be Out Monday Night

By THE CANADIAN PRESS

Twelve ocean - going ships cleared the St. Lawrence Seaway Friday on their way to the Atlantic and seaway officials at Montreal's St. Lambert lock predicted early today that all ocean-going ships will be safely out by Monday night.

Seaway officials said there were 51 sea-going vessels above St. Lambert lock, and at mid-night there were more than 32 in the system between St. Lambert and Prescott, Ont., 120 miles upstream from Montreal.

Official closing date of the seaway was midnight Friday, but a spokesman said the authority was quite sure the system would remain open until Monday on the basis of current weather prospects.

Water temperature at the St. Lambert lock, always the first one to freeze, was 34.5 Friday compared with 32 at this time a year ago.

Authority officials at St. Catharines said Friday night they hoped all ocean-going vessels will have cleared the Welland Canal into Lake Ontario by noon today.

A spokesman said only six ocean ships remained Friday night above Lock 1 at Port Weller on the Lake Ontario end of the canal.

It normally takes ships 48 hours to reach Montreal after clearing the Welland Canal.

The spokesman said no other ocean-bound ships remained in the Great Lakes above the Welland Canal.

Wind in the canal delayed traffic twice during the last week.

Friday it forced the Norwegian freighter Anna Fresvol to halt near Lock 3 of the eight-lock canal, until tugs steamed in to help it. Wednesday, another Norwegian ship was blown on to a mud bank and held up traffic for 28 hours.

Despite southwest winds of 25 to 30 miles an hour with gusts to 35, two-way shipping was resumed Friday afternoon after several days of one-way traffic to expedite downward movement of ocean vessels.

Lakers are moving towards their home ports.

Officials said the winds made handling of the high-rising seagoing ships difficult but tugs were standing by to help them negotiate wind-exposed areas.

The five-day weather forecast to Dec. 6 the Montreal-Lake Ontario region is for near-normal air temperatures of between 30 and 19 degrees, with light winds and some rain or wet snow.

Viet Cong Blasts, Storms U.S. Billet, Nine Killed

SAIGON (AP)—A small band of Viet Cong terrorists with machineguns blazing stormed and blasted a billet for American soldiers here early today, leaving nine dead and scores injured.

The raiders escaped without a trace. The bomb they used to blast the eight-storey Metropole hotel, ripping its front off in downtown Saigon, took the lives of an American marine, a New Zealand trooper and seven South Vietnamese.

Americans number the highest casualties with 72 wounded. Others were three New Zealanders and 62 South Vietnamese, including civilians.

The Viet Cong also broke a three - day lull in the war today with attacks on government outposts from the South China Sea to the central plains of the north.

U.S. Navy Seabees were clearing the rubble left by the blast at the hotel.

Ordnance disposal men believe that the terrorists exploded a 250-pound device.

The blast came after an unknown number of Viet Cong opened fire on U.S. military police and guards and South Vietnamese police with machine-guns.

The terrorists then drove a truck loaded with the explosive to the front door and detonated it. They escaped in the darkness.

The blast shattered the facade of the hotel and blew out the fronts of other nearby buildings. The hotel did not collapse.

The explosion has been compared to the blasts that wrecked the U.S. Embassy and Saigon police headquarters earlier this year.

Specialist William Seippel, a military policeman, was on duty at the Metropole's front door. He and Vietnamese guards ducked for cover when the light, explosive - laden truck stopped about 20 feet from them.

They evaded the Viet Cong machine-gun bursts and Seippel blasted away with a 12-gauge shotgun and .45-calibre pistol.

Three girls rushed to the doors of bars opposite the hotel to see what was going on. They were ripped to pieces when the truck blew up.

A Vietnamese bodicab driver, cycling past the scene, just disappeared into the air, a navy officer walking a block away reported.

The Viet Cong left a mine behind, timed to go off 15 minutes after the truck blew up. But it didn't go off. Demolition men said its battery was too weak.

The street was a scene of smashed windows, broken glass and bloodied clothing. Order was restored after the first few minutes of panic and the wounded were taken to a U.S. Navy hospital across from the hotel.

Five patients there had been cut by flying glass. A dispensary on the two lower floors of the hotel were smashed.

For Mayor: Two-way Fight

Whoever emerges mayor of Belleville for 1966 - 67, both victor and vanquished will share a common entry in the city's political record:

Both men have waged one of the most vigorous campaigns in years as they challenged each other for Belleville's municipal leadership.

Both men have at lease one other thing as common denominator in their civic government background. They entered city affairs within a year of each other.

* * *

MAYOR JACK ELLIS

Mayor Jack Ellis assumed office in 1963 — the year the mayoralty was first extended to a two - year term.

His election to the city's top municipal post followed experience in both city and township government.

He served two years as a Sidney township councillor and in 1958 — after annexation by Belleville — won election as a city councillor.

Among his subsequent city appointments were the Parks Board, chairman of public works, chairman of a special committee for a water - pollution control centre. Other municipal groups on which he has served include the police commission, Public Utilities Commission and the Belleville and Suburban Planning Board.

In business life he is division manager for Wilson Concrete Products Ltd.

Mayor Ellis and his wife Jean have three children, Faye, Connie and Ray.

DONALD J. WHALEN

Donald J. Whalen is bidding for the office of mayor with a background that includes seven years' experience on city council.

He first entered Belleville civic affairs in 1957 and has served on various council committees since that time. His local government background includes service with the Parks Board; the Welfare Committee; the Arena Commission and Recreation Committee.

He is a veteran of World War II during which time he saw service with the Canadian Army in the European theatre of operations, including Sicily, Italy, France, Belgium and Holland.

In business life he is a leading city realtor and is president of D. J. Whalen Real Estate Limited.

In private life Mr. and Mrs. Whalen have five children — three daughters and two sons — all of school age.

* * *

P.U.C.

Gerald B. Hyde
Lyle Langabeer
W. Harry Rollins

Aldermen

Jack Allin
Douglas Boyle
George Brown
Thomas Carruthers
Gerald Cunningham
Enos David
Jack Deacon
Paul Fleming
Donald Joss
Arthur Keegan
J. E. McKinney
J. Russell Scott
Kenneth Soden
Donald G. Williams

P. S. Trustees

Murray R. Arnott
Gerald John Brennan
Charles W. Bristol
Harvey E. Bronson
Frank P. Clarke
Miriam E. Graham
Gordon Hutchinson
Gerald W. Joyce
Robert N. Laughlen
Morley Lovelace
MacDonald Smith
William Townson
William A. VanTassel

S. S. Trustees

John J. Barrett
Edward J. Buckley
David Coates
James Colligan
Paul Mercier
Robert J. Lucy
Lawrence V. Rashotte
Rt. Rev. James P. Sullivan
James M. Tobin
Paul G. Wall
James W. Weitz
Jean Wilson
George E. Whalen

"MODEL" PUPILS sit quietly in class at Friday night's official opening of the 13-classroom Park Dale Public School. From the left are Principal Mrs. Orma Slack; past board chairman Dr. J. Russell Scott; acting board chairman J. N. McKibbon; guest speaker A. H. McKague and Clarke T. Rollins MLA for Hastings East. Doll pupils were put together by six-year-old pupils as class project.

New 13-classroom School In Park Dale Officially Opened, Before Large Crowd

The opening of a new school is a co-operative venture — just beginning.

This is how Mr. A. H. McKague, superintendent of supervision for the Ontario Department of Education, summed up Friday night as he officially opened the new 13-classroom Park Dale School.

The school auditorium was filled to capacity for the ceremonies, which saw the symbolic passing of keys, a thought provoking address from the guest speaker and congratulations extended to school board members from Mayor J. R. Ellis.

Mr. McKague told his audience of Park Dale district parents, that the building of a new school indicated population growth in the city and district.

DOUBLED IN DECADE

The increase in school population was caused by increased birth rate in the post war years, immigration bringing new cultures and skills to the country, and the fact that there is increased retention in the school system with more students going on to higher education.

Mr. McKague said school population had more than doubled in the past decade and he prophesied that it would again double by 1970.

The speaker went on to outline what a new school opening meant to the parents, to the students and to the teachers, and to the School Board.

He stressed that in today's advanced technological world, the school learning of 30 to 40 years ago was not enough and said it was the responsibility of parents to live where the right education could be provided.

BOARD PRAISED

Acting public school board chairman, J. N. McKibbon, presided over the official opening ceremonies. Board member Frank P. Clarke introduced the guests. Schools superintendent L. A. Kells introduced the speaker with principal Mrs. Orma Slack expressing appreciation.

Mayor Jack Ellis complimented the public school board in having one of the lowest per pupil education costs in the province. At the same time the quality of staff instructors and school results were among the best.

Construction of the new Park Dale School was done in two stages, the first five-room building costing $131,000 being built in 1962 and the second section this year at a cost of $169,812. Hugh Murray Construction built this year's addition, while Watson and Wiegand were the architects.

The completed building incorporates 12 regular classrooms, a kindergarten, multi-purpose and health rooms, together with principal's office staff room and kitchen.

Obituaries

HAROLD McLEAMING
R.R. 7, Belleville

Ill only for a short time, Mr. Harold McLeaming of R.R. 7, Belleville, died in Belleville General Hospital on Friday. He was 67.

Born in Portsmouth, England, he was the son of the late Mr. and Mrs. George McLeaming and had lived in the Belleville area for seven years, coming here from Elmvale.

Married twice, he is survived by his wife, the former Emily Desjardins, his first wife being Mabel Verna McInroy, a son, George McLeaming of Barrie, and three daughters, Mrs. Marvin (Geraldine) Graham of Elmvale; Mrs. Gerald (Sybil) Desjardins, R.R. 1, Belleville, and Mrs. Carl (Marilyn) Trace of Elmvale and 13 grandchildren.

The funeral will be held on Monday from the Thompson Funeral Chapel with interment in Belleville cemetery.

MISS MARJORIE GORDON FROST
Tweed

Funeral services were held from the Cassidy Funeral Home, Tweed, for Miss Marjorie Gordon Frost, 69, of R.R. 2, Minden, Ontario, at 2.00 p.m. Saturday, November 27. Rev. H. Y. Kennedy conducted the service. Interment was in Victoria Cemetery, Tweed.

The bearers included S. Myles, Fred Frost, William Parker, Stanley Palmateer, Earl Graham and George Frost.

A public school teacher, Miss Frost spent her early years in Tweed, where her father, J. G. Frost, conducted a furniture business in the store now occupied by Charles Cassidy. In recent years she had lived at Minden during the summer months, and spent her winters in Clearwater, Fla. She was a member of the United Church, a Sunday School teacher and a member of the Audubon Society of London. Keenly interested in the welfare of St. John's United Church, Tweed, Miss Frost provided and planted the trees and shrubs around the attractive stone building.

Ill for about three weeks, death occurred at the Belleville General Hospital on Wednesday, November 24th. She is survived by two sisters, Mrs. Edna Huntley and Miss Ethel Frost of Clearwater, Fla., and two brothers, Russell of Clearwater and John of Sandusky, Ohio. She had a host of friends in Tweed and Clearwater.

BCI Teacher Says Students Not Achieving

TORONTO (CP) — Ruth Silvester, a teacher at Belleville Collegiate Institute and Vocational School, said Friday that nearly 60 per cent of the Grade 12 students in her school are not achieving their capacity.

In a paper read to the Ontario Educational Research Council, Miss Silvester also said that under-achievers make up 30 per cent of the Grade 11 class.

She identified under-achievers as students whose intelligence quotient was measured at 120 or better but whose school average was below 65.

"Under - achievers are those who could do better but will not," she said.

In a study Miss Silvester conducted, the under-achievers in Grade 11 listed girl-friends or boy-friends and television as their chief distractions.

The Grade 12 under-achievers listed outside jobs as the chief distraction with sports and TV second and girl-friends or boy-friends third.

Public Utilities
(TWO TO BE ELECTED)

GERALD B. HYDE

Gerald B. Hyde, who is seeking re-election to the Public Utilities Commission is an ex-mayor of the city and has a long record of service in a variety of community organizations.

Mr. Hyde is owner-manager of C. L. Hyde and Son Ltd., plumbing and heating contractors. He is married to the former Peggy McLean — they have two sons, Jerry Jr., and Gordon, and a daughter, Joan. Mr. Hyde is a life resident of Belleville.

His municipal experience includes two years as a school trustee, five years as alderman, two years as Mayor and an additional two years as Utilities Commissioner — serving as chairman during the present year. He is a past president of the Belleville Sales and Advertising Club, a past president of the Belleville Y's Men's Club, treasurer of Bridge Street United Church and president of the Provincial Lawn Bowling Association of Ontario.

* * *

HARRY ROLLINS

Harry Rollins, "The Senator," is a candidate for the Public Utilities Commission.

Mr. Rollins was mayor of Belleville for two years. He spent several years on the Public School Board, the Public Utilities Commission and as an alderman on city council.

A member of Bridge Street United Church, he is a past president of the Kinsmen Club and a past president of the Belleville Fair Board. He is currently a life member of the Fair Board, a member of the Masonic Order, an associate member of the Shrine Club and president of the Wharf St. Debating Club.

Mr. Rollins is married, has two sons and seven grandchildren.

LYLE A. LANGABEER

After serving 11 years on the Belleville Public School Board, Lyla A. Langabeer is offering himself as public utilities commission member.

An engineer with the CNR, Mr. Langabeer is past chairman of the school board and also served as vice-president and chairman of the property, management, supply and finance committees.

He is a member of the Masonic Order, of the Locomotive Engineers and Firemen's organizations, the Quinte Curling Club and St. Andrew's Presbyterian Church.

He is married with two daughters, one at home, the other married.

DEATHS

BRADY, Earl Garfield — At the Trenton Memorial Hospital on Thursday, December 2, 1965. Beloved husband of Eva Wood in his 54th year.
Resting at the Ainsworth Funeral Home, Wellington, Ontario. Funeral service to be held on Monday, December 6th at 2 p.m. Reverend Robert Odendahl officiating.
Interment, Wellington Cemetery.

BADGEROW, Fredrick Lee — At the Green Acres nursing home, Bayside, on Friday, December 3, 1965 Fredrick Lee Badgerow, formerly of Trenton, in his 87th year. Husband of Annie MacDonald, Trenton. Dear father of Mrs. Elwood Clarke (Lena), Carrying Place, Mrs. Herbert Abbott (Eva) Ottawa. Lloyd and Gordon of Trenton.
Resting at the Bushnell Funeral Centre, 60 Division Street (near King), Trenton, from Saturday evening. Service in the Chapel on Monday, December 6th 2 p.m. Captain James Johnson officiating.
Interment, Mount Evergreen Cemetery.

MCLEAMING, Harold — Passed away at the Belleville General Hospital on Friday, December 3rd, 1965, Harold McLeaming of R.R. No. 7 Belleville in his 68th year. Pre-deceased by his first wife Mabel Verna McInroy. Left to mourn, his beloved wife Emily Desjardins and her son Gerald. Dear father of George McLeaming of Barrie, Mrs. Marvin (Geraldine) Graham of Elmvale, Mrs. Gerald (Sybil) Desjardins of R.R. No. 7, Belleville, Mrs. Carl (Marilyn) Trace of Elmvale.
Mr. McLeaming is resting at the Thompson Funeral Chapel, 38 Everett Street for service on Monday, December 6th at 2 p.m. Reverend W. H. V. Walker officiating.
Interment, Belleville Cemetery.

HALEY, Margaret Ann — Of 48 Atlas Avenue, Toronto, formerly of Belleville, passed away on Friday, December 3, 1965, in her 66th year, Margaret Ann Haley, dear daughter of the late Michael Haley and Lillian Moreau, dear sister of Stafford Haley, R.R. No. 1 Carrying Place, Nora, Irene (Mrs. William Graham) and Stella (Mrs. Armstrong) and Farley, all of Toronto and Franklin of Rochester.
Funeral Service will be held at St. Clair Church on Tuesday, December 7th at 10 a.m.
Interment, Mount Hope Cemetery, Toronto.

HARVEY, Alexander (Sandy) — At the Belleville General Hospital on Saturday, December 4th, 1965, Sandy Harvey, Dundas Street, Deseronto. Beloved husband of Laura McFarland. Dear father of Mrs. John Gunsinger (Eva), Scarborough, Ontario, Miss Helen Harvey of Toronto, Leonard of Cobourg.
Resting at the White and Morris Funeral Home, Deseronto, where service will take place on Monday, December 6th at 2 p.m. Reverend A. F. Dowdell officiating.
Interment, Deseronto Cemetery.

VANDEWATER, Mrs. Frances Pearl — Of R.R. No. 1 Corbyville, passed away in the Belleville General Hospital on Thursday evening, December 2, 1965 in her 84th year. Beloved wife of the late George Gilbert Vandewater. Dear mother of Lyle at home and Fred of Toronto. Dear sister of Harold Simpson, Montreal, Charles Simpson, Plainfield and Mrs. E. (Margaret) Martin of Sturgeon Falls.
Mrs. Vandewater will be resting at the John R. Bush Funeral Home, 80 Highland Ave., Belleville from Saturday evening where service will be held in the Chapel on Monday, December 6, 1965 at 1.30 p.m.
Interment, Elmwood Cemetery.
D3-2t

CARDS OF THANKS

I wish to thank relatives, friends and neighbors for cards, flowers, visits, gifts and prayers while a patient for the second time in Belleville General Hospital. A special thanks to Dr. Potter, Dr. Beattie, also to Brigadier B. Bernat of the Salvation Army, nurses and ward aides of 2nd floor West.
Sincerely Mrs. Elizabeth Firth.

IN MEMORIAM

DAVIS — In loving memory of a dear mother and grandmother, Mrs. Harry Davis, who passed away Dec. 4th, 1964.
To know her was to love her,
Both for family and friend,
And the sweetness of her memory,
Time can neither dim nor end.
—Sadly missed by daughter Kay, Lorne, Bob and Bill Probert.

ABBOTT — In loving memory of a dear husband, father and grandpa Roy Abbott who passed away Dec 4, 1964.
Please God forgive a silent tear,
A fervent wish a husband and dad, also grandpa was here,
Others were taken, yes we know,
But he was ours and we loved him so.
He bade no one a last farewell,
Nor even said goodbye,
He was gone before we knew it,
And only God knows why.
—Sadly missed and always remembered by wife Norma, daughter Margaret and son-in-law Lawrence, also by his grandchildren Roy and Karen.

SAVAGE, Ralph — In loving memory of a wonderful husband, and father, who passed away two years ago Dec. 4th, 1963.
Time passes but memories linger on.
—Lovingly remembered by wife Helen and children Diana, Ann and Tony.

ABBOTT, Roy — In loving memory of a dear father who passed away Dec. 4, 1964.
He was as good as goodness is
His acts and all his words were kind,
And high above all memories,
I hold the beauty of his mind.
—Always loved and forever remembered by his daughter Leia.

EMPEY — In loving memory of a dear daughter and sister Iva Empey who passed away Dec. 4, 1954.
Loving and kind in all her ways,
Upright and just to the end of her days,
Sincere and kind in heart and mind,
What a beautiful memory she left behind.
—Sadly missed by dad, brothers, sisters and families.

EMPEY — In loving memory of a dear sister Iva Arnes, who passed away Dec. 4, 1954.
No farewell words of comfort,
No time to say goodbye,
God took her in a moment,
To a land of rest on high.
When ties of love are broken,
And loved ones have to part,
Death leaves a wound that never heals,
And an aching heart.
—Ever loved and sadly missed by Pearl.

HARRISON — In memory of a dear friend Gisele who passed away Dec. 4, 1954.
And while she lies in peaceful sleep,
Her memory I shall always keep.
—Ever remembered by Pearl.

AF
Fur Coats . . . Jackets . . . Stoles . . . Capes . . . Hats . . . Collars . . . Trimmings . . .
Complete Fur Service
TRADE-IN ACCEPTED
Ashley FURS
CUSTOM FURRIERS
294 FRONT STREET
BELLEVILLE, ONTARIO

COUNTRY STYLE
TURKEY DINNERS
AT THE
STIRK TURKEY VILLA
Dinners Served From 2 to 8 p.m. Sunday
On Reservation Only.
Reservations accepted until 12 noon on Sunday.
PHONE 478-6943 TWEED
1¼ miles east of highway 37 at the Roslin turn-off

KODAK GIFTS SAY:

KODAK
Instamatic 104 Outfit
With new Flashcube
Instant loading . . . low cost
Drop in a film cartridge—the "104" is loaded. No settings to make. Pop on a flashcube and shoot up to four shots in succession without changing bulbs. Flashcube rotates automatically after each shot. After four shots, pop off flashcube, pop on another. Supplied in complete outfit.
DUFF'S - DRUGS
"Your Friendly Store"
Phone 968-7928

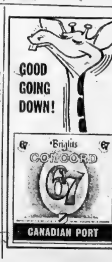

COMPARE . . . the modern facilities of the THOMPSON Chapel, moderate prices . . . before you decide . . .
Thompson
FUNERAL CHAPEL
38 Everett St.
Dial 962-8651
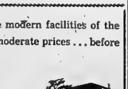
Thomas O. Thompson
David B. Thompson
Funeral Directors Since 1883

VOTE
LYLE
LANGABEER
- for -
PUBLIC UTILITIES
COMMISSION

DRUG STORES OPEN SUNDAY
BARTON'S PHARMACY
164 N. Front St. Dial 962-0393
KELLY'S DRUG STORE
411 Bridge St. East Dial 962-5388
LATTIMER'S DRUG STORE
229 Front St. Dial 968-5549
WESTGATE PHARMACY
Trent Road Dial 962-2052
Opposite the County Home

ORDER
YOUR
Laura Secord
CANDIES
NOW

BEAUTIFULLY WRAPPED FOR CHRISTMAS
We are taking orders now for Laura Secord Candies for local and out of town delivery for your Christmas list. Come in and see our many tempting assortments.
DOLAN THE DRUGGIST
Dial 962-3406 Free Motor Delivery

New Bridges and Industrial Expansion Some of Topics Discussed at Civic Night

Industrial expansion and new bridges for Belleville were the main topics at the annual Candidate's Night sponsored by the Belleville Chamber of Commerce last night.

George Hume, president of the Chamber of Commerce, chaired the meeting, held in the Corby Public Library A crowd filled the auditorium to capacity.

Incumbent Mayor Jack Ellis stressed his record over the past two years and outlined the city's industrial growth during that time.

"Today," he said, "I was able to announce more good news for Belleville. R. Laidlaw Lumber of Toronto, probably the biggest wholesale lumber company in Ontario, will establish their distribution warehouse for all of Eastern Ontario here in Belleville. This will be the fourth tennant for our Industrial Park.

"Some of the critics in our industrial endeavors will likely call this one small. Ladies and gentlemen, as I told the people in Park Dale, last night, big or small, we will take all the industry we can lay our hands on.

'Let's continue to talk about industry, our Industrial Commission, and how much money is being spent by the City to get new industry here. The going rate for an industrial commissioner in Ontario today ranges between $10,000 and $15,000 a year for salary. In 1964, our industrial commissioner received a total of $4,700 and in 1965, $5,-280.

THINGS MOVING CLAIM

"Despite what some of the 'know-little,' 'do-little' critics say, things are moving in Belleville. Just lok at some of the major things that have been accomplished: the new police headquarters building — certainly the finest for the money spent anywhere in Canada; the first phase of the rebuilding program for North Front has been completed — phase two, out to the Freeway will be done next year; major sewer programs have been started and are well under way; a sidewalk program is started and going well; Pinnacle Street will be finished this month despite the setbacks placed on the project."

Mayorality candidate Don Whalen said, "I do not like political manouvering in our civic administration. It has been rumored that the Mayor's office is being used by some merely as a stepping stone to higher political office. I personally declare that this is not my intention.

"I have been referred to, on many occasions, by the Mayors and fellow aldermen under whom I have served as the Maverick. This is as I would wish, since I could find no satisfaction in going along with the crowd just for the sake of a quiet life; but rather facing the issues and acting for what I believe is in the best interest of the common good.

"Mayor Ellis has stated he is running on his record. Let us examine this record, and I ask you, are you satisfied? Are you satisfied with the poor planning that has gone into the Pinnacle Street project? Should it have been started at such a time, for political expediency, so that you now have found yourself wading through mud to do your Christmas shopping — and at the busiest time for the merchants, who have suffered greviously?

MORE

GET HOUSE IN ORDER

"Are you satisfied with the proposal for a bridge at Dundas Street, a fabulously costly project that is not today needed?" Mr. Whalen asked. "Are you satisfied that all boards and commissions are to be investigated with the possibility of abolishing them — as it is proposed that the Parking Authority be disbanded — just at a time when we so urgently need the dedicated efforts of these citizens?

"Indeed, are you satisfied with the industrial commission, the head of which commission has stated to me that Belleville is not interested in large industry?

"I believe in getting our house in order, beautifying this city, repairing our sidewalks, working our parks, doing what is necessary to make this city attractive. I would like this city to once again be called Belleville the Beautiful. Drive around our city, note the general condition and the slaughter of trees. Are you satisfied with what you see?

"I would not pinch pennies to the point of doing little or nothing, but I would make sure that we get value for every dollar.

"Where will we be in 15 years? Industrially we have had nothing but promises. Are you satisfied? We need no crash costly program but to proceed with caution, which is wise progress."

After the mayorality candidates concluded, candidates for aldermen were called. All but one aldermanic candidate, Dr. James Russell Scott, were present. Dr. Scott, as past president of the Public School Board, had to be present at the opening of Park Dale School last night. He expressed regrets in his letter to the chairman that his duties kept him away from the meeting.

ALD. JACK ALLIN

Alderman Jack Allin also took a tilt at the College Street bridge which he said was part of the reason for industry not coming here.

He said he would work for its "immediate reconstruction."

Alderman Allin called for a "better deal" for homeowners in new subdivisions on roads and sidewalks.

ALD. DOUGLAS BOYLE

Alderman Douglas Boyle called for Belleville's citizens to boost their city instead of "knocking it".

He said there was need of open air skating rinks in the city and suggested East Hill and West Hill playgrounds as locations. The Fairgrounds, with its lighting, should have a rink either with natural or artificial ice.

Other civic requirements he mentioned included a secondary treatment sewage plant; a new College Street bridge which he termed "an anachronism of the past."

ALD. GEORGE BROWN

Alderman George Brown said the city's most pressing need is industrial development to lower the tax dollar.

The College Street bridge must be replaced and given priority next year.

"When the budget is made up for next year, I trust we will have more for our welfare department," he added.

ALD. T. A. CARRUTHERS

Alderman T. A. Carruthers said he was particularly interested in construction of a road behind Front Street stores on the east bank of the Moira River.

This, he said, would provide parking, facilitate store delivery service and ease Front Street traffic problems.

He said he had brought a frozen-chicken processing plant to Belleville and "I pledge myself to further industrial expansions, with a greater representation on the Industrial Commission by members of city council."

GERALD CUNNINGHAM

Gerald Cunningham said if elected to city council be would call for more and better recreational facilities; an extensive industrial acquistion program and a new College St. bridge.

"I will vote for and support in council any endeavor that is in the interests of the people of Belleville and is economically feasible. Let's spend our tax money wisely."

ALD. ENOS DAVID

Organization of Council into three separate committees is "a most inefficient manner of conducting city business," charged Ald. Enos David, seeking re-election to the Council. It prevents an alderman from seeking to accomplish some of those things in which be believes, he said. He expressed pleasure at the action of the voters last year in reducing the Council to a mayor and ten aldermen and said he intended, if re-elected to move for the elimination of all standing committees, the holding of evening meetings and the eliminating of caucus meetings except on rare occasions.

Too much money is being spent on consultative services before Council makes decisions on projects, he declared. There was a greater need for the rehabilitation of the downtown area and the river banks then for the expenditure of $100,000 on a park at Zwick's Island, he said.

ALD. JOHN DEACON

Alderman John Deacon said Monday's election should return councillors who have vision, experience and knowledge of handling money to ensure the tax dollar is used to best advantage.

"We must continue to make (Belleville) a progressive and expanding town where young people leaving school will readily find employment," he added.

PAUL FLEMING

Paul Fleming, seeking election to council, said forces were at work to introduce new industries to Belleville.

"However, so far these forces have been retarded by slow-moving councils and their supporters who are afraid of competition. They think new industry will produce higher wages and thus smaller profits. This is a short-sighted view."

". . . It does not follow in the long run that lower wages will create higher profits," added. Mr. Fleming who is a chartered accountant.

ALD. DON JOSS

Alderman Donald G. Joss outlined a three-point platform last night.

"First, the children of this city need a new skating rink. When I went to school in Belleville there were 14,000 people living here. Now there are 32,000 and we are still skating on the same ice surface. I don't think it is fair to our children to get up at 5 a.m. in order to play 15 minutes of hockey or that our girls should have to learn to figure skate in the few minutes a week they can get the ice.

"Second, I am in favor of the construction of the College Street bridge and the Dundas Street bridge. I stand for a co-ordinated street program. One of action and not discussion.

"Third, we've heard a great deal of the responsibilities of aldermen. I propose that each alderman be given specific responsibilities, as they are in Ottawa and Toronto."

ARTHUR KEEGAN

Playgrounds, rinks and parks, necessary though they are, are not the most important of amenities which the city should provide, argued Arthur Keegan, former alderman, who is seeking to return to the council. A large segment of Belleville's citizens "below and above the tracks in Foster Ward and Hillcrest" are still using the same facilities which the pioneers did in the old days, he declared.

"The only modern convenience they have today is that they have dropped the department store catalogue for modern day tissue," he said.

In Hillcrest, said Mr. Keegan, most of the streets have no lights. The majority of housewives still have to carry water on wash day or for everyday use.

"Is this keeping Belleville moving ahead?" he asked.

Mr. Keegan declared that Belleville must change its zoning bylaws.

"We are tied and chained down so tight development cannot take place," he said.

ED McKINNEY

There is a great need to improve Belleville's downtown area, declared Ed McKinney, local realtor seeking a seat as alderman.

"There are 18 vacant stores on Front Street," he said. "More alarming is the fact that stores in the heart of the business district which have been destroyed by fire are not being replaced."

There are several things which can be done to remedy this condition, said Mr. McKinney, including making parking more accessible. Other Ontario cities have completely transformed their downtown areas by the implementation of the Norwich plan, he said.

"It takes imagination, co-operation and civic leadership," be declared. "There is much to be done. I believe I can provide the kind of ability necessary to get this job done."

The city, he said, needs new bridges, more recreational facilities immediately, outdoor hockey and skating rinks, with artificial ice, and more industries.

ALD. KEN SODEN

Alderman Ken Soden was strongly critical of the present College Street bridge and reiterated his call for its replacement.

"The present unsafe one-way bridge is a disgrace to our fair city and is, in my opinion, the most urgent public work required today."

He warned it might have adverse effects on any industry inspecting Belleville as a possible location.

"A new four-lane bridge at College Street would also help the traffic situation downtown at the lower bridges."

ALD. DON WILLIAMS

Alderman Donald G. Williams recalled projects completed under his chairmanship of the Parks, Recreation and Arena Committee, and mentioned future projects.

"In conclusion I would like all the people of our city to boost Belleville instead of criticizing. I believe in criticism as long as it's just and said in the right place. I know that you don't get very far with criticism but you go a long way by being positive and boosting the other fellow."

GERALD B. HYDE

Gerald B. Hyde, 1965 chairman of the Public Utilities Commission who is seeking re-election to that body, gave a review of the commission's accomplishments during the past two years. He stressed the advantages accruing from the decision to sell "the old gas plant" site between Church and Pinnacle Streets and erect a new garage, warehouse and storeroom elsewhere. "A second important decision," he said, "was to build a new Hydro substation to replace the one on Reid Street.

The first year's work in a four-year program to construct a 24-inch feed main around the perimeter of the city has been completed. This will assure adequate water pressure in the west, north and east portions of the city. Fluoridation, approved by the voters last year, is now a fact. A pilot plant has been built to test water in an effort to eliminate periodic objectionable taste and odor. A site has been selected for a new filtration plant to be constructed when the city's population passes the 35,000 mark. A start has been made to meter all water services in the city.

Street lighting has been consistently improved.

Mr. Hyde said he was seeking re-election on his record.

LYLE A. LANGABEER

Challenging the return of —both PUC incumbents is Lyle Langabeer.

Mr. Langabeer, a railroader, noted his 11-year service on the Belleville Public School Board, including his general chairmanship and service on all its committees.

As a long-time consumer, he said was "very much interested" in how PUC money is spent.

HARRY ROLLINS

Public Utilities Commissioner Harry Rollins said the commission was now entering into an expansion including a $217,000 works and supply centre; a new storage building at the filtration plant; the expansion of the same plant to meet growing city needs.

"This is not just a program pulled out — but one which has been given careful study by analyization . . ." he concluded.

Sentenced to Die

LINCOLN, Neb. (CP)—Duane E. Pope, 22, a college football star who turned killer, was sentenced Friday to be electrocuted next March 3 for the shooting of three bank employees six months ago. The killings occurred during a bank robbery five days after he graduated from college.

ADVT. ADVT.

This Business of Voting

City business is a big business — in which everyone has a big investment. It is not only important that everyone votes on Monday, but they should vote for the right man in order to safeguard this investment.

This year Belleville is fortunate in having highly qualified candidates running for office. For example, Dr. Russell Scott is an excellent choice because of his record of past achievements in administration. Men such as him have the ability and desire to work for the best interests of the city.

Dr. Scott has always shown a keen interest in community affairs. He has held such positions as Chairman of the Belleville Library Board, Chairman of the United Appeal, Past President of the Belleville Fair Board, member of the Belleville Public School Board (Chairman in 1965), and General Chairman of the Hastings County International Plowing Match held here several years ago.

With this background in successful administration, Dr. J. Russell Scott's experience would be a valuable asset on the city council.

Aldermen

(TEN TO BE ELECTED)

H. JACK ALLIN

Veteran of 12 years at city hall as alderman and former mayor of the city, H. Jack Allin is again seeking re-election to city council.

Now a general insurance agent, Mr. Allin has a long record of public service, being a former member and past president of the Belleville Public School Board. He is a member of Bridge Street United Church and belongs to the Masonic Order, the Belleville Shrine Club and Rameses Temple.

He is a member of the Park Dale Community Centre Board and is a former chairman of the Ontario Accident Prevention Association.

Mr. Allin has four children, two boys and two girls, all married.

DOUGLAS BOYLE

Douglas Boyle, well-known Belleville barrister, has been a member of City Council since 1963 and is seeking re-election.

Mr. Boyle has served on a number of Council committees. He was chairman of the committee for senior citizens' housing and family housing, vice-chairman of the finance, executive and welfare committee and a member of the joint city-county hospital committee, of the juvenile courts committee and of the V.O.N. committee for 1964.

Mr. Boyle is married and has four children.

GEORGE C. BROWN

Regional operator with provincial hydro at Belleville, George C. Brown is offering himself for re-election to city council after four years as alderman.

A native of the city, he was born and educated here and throughout his life has taken an active interest in civic and community affairs.

He is president of local branch of the Canadian Arthritis and Rheumatism Society and has executive posts in numerous wild life and conservation clubs. He is assistant district boy scouts' commissioner, being founder of the first local scout association.

He is married, with two daughters.

THOMAS A. CARRUTHERS

One of the 1965 aldermen seeking re-election is Thomas A. Carruthers, president of Belle Cleaners and Launderers Ltd. Mr. Carruthers is well known in business, sport and church circles here.

He is a director of the Ontario Dry Cleaners Association, a past vice-president and director of the Bay of Quinte Golf Club, a director of the Ontario Golf Association and a Warden of Christ Church, Anglican.

Mr. Carruthers is married and he and his wife, Grace, have three daughters, Victoria, Deborah and Pamela.

GERALD F. CUNNINGHAM

A resident of this city since 1949 and engineman with the CNR for the past 15 years, Gerald F. Cunningham is an aldermanic candidate.

Mr. Cunningham has taken an active part in local labor council work and in community affairs. He was president of the 1964-65 Belleville United Appeal, is a member of the Belleville General Hospital Board of Governors and has served both as vice president and president of the Belleville and District Labor Council. He is also a director in the Belleville Social Services Planning Council.

He is married with six children.

ENOS DAVID

Enos David is seeking re-election to the city council, on which he has already served five years.

Besides his council experience, Mr. David served seven years on the Board of Education and is a past High School Board chairman. Other community service includes membership on the Children's Aid Society board; Board of Health, campaign chairman Belleville United Appeal; and service on the Canadian Arthritic Society board.

A former city and district furniture and appliance merchant, he is now a security salesman.

ARTHUR KEEGAN

Former city alderman with service from 1950 to 1956, Arthur Keegan is seeking a return to city council as alderman.

A painter and sign contractor by trade, Mr. Keegan has a long record of service to the municipality. He was a member of the local parks board for 12 years and for three years was chairman of the committee of adjustment.

He is married with two children, and is a member of St. Thomas' Anglican Church.

J. W. (JACK) DEACON

A retired city industrialist, J. W. (Jack) Deacon has many years' service on city council to his credit.

He has served on many city council committees, including finance, public works, and traffic. He is currently chairman of the city public works committee, which this year has accomplished possibly the biggest program of work in the city's history.

Among his other community activities past and present, are the Belleville General Hospital Board, district high school board, YMCA, Bridge Street United Church, Albert College and the Rotary Club.

He is married with two sons and a daughter.

PAUL E. FLEMING

A five-year member of the Belleville Separate School Board, Paul E. Fleming is again an aldermanic candidate.

A chartered accountant, Mr. Fleming was secretary for Deloro Stellite for four years and also worked as municipal auditor for Scarborough township. During his term on the separate school board, Mr. Fleming served as chairman of finance and this year is board vice chairman.

He is married with seven children, six of whom are attending local schools, and one son at Regiopolis College in Kingston.

DONALD G. JOSS

A native and life-resident of Belleville, Mr. Donald G. Joss is president and chariman of the Board of Black Diamond Cheese, Limited. He is seeking re-election to Council, having first been elected in 1963. In 1964, Mr. Joss was chairman of the Parks and Recreation Board and, in both 1964 and 1965, he served on the Belleville and Suburban Planning Board In 1965, he served on the Finance Committee of Council and also was a member of the Centennial Committee.

He received his Bachelor of Commerce Degree in 1953 at McGill University.

He was married to an Iowan girl in 1954, and in 1956, took over the Management of Black Diamond Cheese, Limited, upon the death of his father.

Mr. Joss has travelled extensively throughout Canada, the United States, and over 20 foreign countries. Through this, he has gained considerable knowledge and has made many valuable associations.

Mr. Joss is a member of Tabernacle United Church and is the father of four children.

ED McKINNEY

Ed. McKinney, local realtor, is seeking a seat as alderman. A graduate of the University of Ottawa, holding the degrees of B.A. and B.Ed., he has taken an active interest in community life here in a variety of fields. He is a member of the Kiwanis Club, Sales and Ad Club, Bay of Quinte Golf Club and the Yacht Club.

A director of the Belleville United Appeal, he served as vice-chairman of the campaign committee this year. He is secretary of the Belleville Real Estate Board, and chairman of the public and business affairs committee of the Kiwanis Club.

Mr. McKinney and his wife have five children. They are members of St. Michael's Parish.

DR. J. RUSSELL SCOTT

Member of the Belleville Public School Board for the past 12 years, and this year's board chairman, Dr. J. Russell Scott is offering himself for election to city council.

Born in Kingston, he is the father of six children, and served overseas with the Army Medical Corps in the last war.

He is past chairman of the local Navy League, of the Belleville Library Board and Belleville Fair Board and was general chairman of the Hastings County committee for the International Plowing match in 1961.

KENNETH J. SODEN

An alderman in last year's council, Kenneth J. Soden is a candidate for alderman.

A public accountant with 25 years business experience in Bellevilel, Mr. Soden spent three years on the Arena Commission and five years as secretary-treasurer of Nicholson Catholic College. He has a record of sponsoring and managing baseball and hockey teams for many years from pee wee up to senior.

Mr. Soden is married and has five children.

DONALD G. WILLIAMS

An alderman for the past two years and chairman of the Parks Board last year, Donald G. Williams is a candidate for alderman.

Mr. Williams is on the Board of Governors of Albert College and a member of the National Council of the YMCA He was chairman of the committee which formed the new Belleville Social Services Planning Council and on the committee planning the Zwick's Island Centennial Project. He is a member of Kiwanis, Eureka Lodge and the Stirling IOOF.

Mr. Williams is married, has two daughters and is a member of Bridge Street United Church. He has lived in and around Belleville all of his life.

Obituary

MRS. ELIZABETH VENTON

NAPANEE — Funeral services were held yesterday for Mary Elizabeth Venton, 195 John Street, Napanee, from the White and Morris Funeral Home at 2.00 p.m., with interment at Deseronto cemetery. Rev. A. F. Dowdell officiated.

Bearers were: James Marlow, Don Gault, Sid Brown, Eddie Hanlon, Fred McKeever and Cy Smith.

Mrs. Venton died at her home on Wednesday, December 1st, at the age of 95, following a short illness. She was the daughter of the late James Baker and Margaret Lytle.

Her husband, Henry Venton, predeceased her.

Before moving to Napanee, she lived in Desgronto.

Mrs. Venton is survived by two sons, Percy and George, both of Kingston; three daughters, Mrs. George (Eva) Handy and Mrs. Vernon (Gladys) Smith, both of Napanee, and Miss Lillian Venton, Reg. N., of Woodstock, and a number of grandchildren and great-grandchildren.

She was a member of the Anglican Church.

Dull Weather Causes Drop On Market

Dull rainy weather coupled with the Santa Claus parade counter attraction cut attendance on the local farmer market this morning.

Apples and potatoes were the staple products offered with "C" grade Talman Sweets and McIntosh fetching 60 cents per six-quart basket, Fancy McIntosh were $3.00 per hamper, Baxters $2.75 and Spys $3.25.

Apple cider sold at $1 per gallon.

Potatoes sold from 60 to 65 cents per six quart basket with hamper lots at $2.50. Flemish Beauty pears were $1.25 per six quart basket.

Dressed chicken sold at 50 cents per lb. while fresh eggs ranged from 50 cents per dozen to 70 cents for extras.

Sauerkraut sold at 40 cents for two pounds; dill pickles were a nickel each and Spanish onions — big ones up to 25 cents each.

Ameliasburg Twp. Voters Hear Aspirants for Office

By ELMER BONTER

Candidates vieing for council and school board vacancies in Ameliasburg township made political hay at the final homeowners' sponsored meeting before voting on Monday.

The attendance, close to 200, the largest to turn out for a pre-election airing of records and proposed undertakings in many years, was orderly and afforded each aspirant an uninterrupted hearing. As people left the hall to return to their homes, comments and expressions heard summed up the apparent general feeling that regardless of the results of the balloting the interest created in township affairs this year is healthy and can only produce better government.

Incumbent Harold Bonter seeking re-election for reeve repeated the report on his term in office for the benefit of those who had not been present at the nomination meeting earlier.

He denied that he had improperly conveyed tile for culverts as accused explaining the county council had invested authority of distribution of tile to the various township reeves and he had tried to allot them to the best of his ability. "I've been accused of getting things that didn't belong to me," he said. "Well, I don't mind when the truth is being told," he added, "but when it is not, as in this case, it bothers me."

Referring to a letter distributed throughout the township he scored reference to party affiliations and contended his opponent would be less severe with his criticism of planning if he had municipal experience.

HITS ASSAILANTS

Reeve Bonter hit out at the attack on the administration's road maintenance and development policies asking whether his opponent knew that the provincial government shared 50 per cent of the cost of road upkeep and expansion and 80 per cent of bridge construction? He maintained his experience gave him the advantage to serve the people of the township in making his appeal for their support.

Aspirant for reeve Fred Evans of Rednersville pointed out that he was unaware he was up against strong opposition and his reference to party affiliations and being opposed by a machine was evidenced by the presence of the local provincial member of parliament on the hustings in company with the incumbent. "The local MPP has been around knocking on doors in the last week," Mr. Evans said, expressing the opinion that it was his understanding that provincial and federal politics had no place in municipal elections. Contrary to what I am hearing I am no newcomer to the township, he pointed out, asserting that he been a taxpayer in Ameliasburg for 20 years. "If what has transpired in the last year is the result of experience I suggest somebody should go back to school," he said. I agree there are good men on council, he continued. What I object to is the guidance they've had. Without laying down a plan of action in advance future councils cannot expect to produce improvement, he maintained.

He blamed the dismissal of the township's official plan on poor management and said the homeowners' concern in the matter was due to council failure to keep the ratepayers advised in detail. Zoning and planning with the acknowlegment of the taxpayer is a necessary requirement, he noted, stressing there was every reason for a plan to be accepted. Expressing criticism of the administration he referred to a hold-up in the voter's lists disclosing the list had been made available only three days before the election because the township clerk did not have up to date information.

"As a matter of fact," he said, "the list was made up from last year's assessment roll with names added from the clerk's current records to make it as complete as possible. However, I was able to put on 11 names that had been left off by perseverance on the telephone, he pointed out, backing up this charge.

Norris Whitney, MLA, explaining his interest in the campaign pledged his support to incumbent Bonter. "The fact that I am a MPP makes no difference, because I feel that as a resident of the township and a large taxpayer I have the right to go along with the candidate of my choice," he asserted.

All five council candidates, Mrs. Reta Barrick, Arnold Wetherall, Ed Cruikshank, Russell Thompson and Laird Adams solicited the electors ballots. Candidates for school board Mrs. Twilla Langman, Morris Pulver, Jack Jones made appeals while meeting chairman T. C. D. Churchill noticed that school trustee candidate Angus Hannah was unable to be present and had asked him to convey a message on his behalf.

Since there is a contest for Reeve this year and from the interest shown by ratepayers a large turn out at the polls is anticipated.

Coming Events

CHRISTMAS AT B.C.I.V.S. PRESented by B.C.I.V.S. Concert Band and Assisting Artists in the Collegiate Auditorium, Sunday, December 12, 1965, at 2.30 p.m. Silver collection for UNICEF. D4-7-9-11

WOMAN'S AUXILIARY BOARD meeting to be held at St. Margarets' on-the-Hill on Dec. 6 at 2.30 p.m. Speaker, Miss Ruth Scott.

SHOPPERS SPECIAL TO TORonto — via Colonial Coach Lines. Each Wednesday starting Nov 24th. Only $4. return, fare same day. Leave Belleville at 8:30 a.m. and 12:30 p.m.; leave Trenton at 8.45 a.m. and 12.45 p.m. Return trips leave Toronto at 5.30 p.m. and 9 p.m. Phone Belleville 962-3193, or Trenton 392-4774. N20-22-27-29-D4-6

SOCIAL EVENING SATURDAY night, 8 p.m., Tobe's County Gardens, Rosamore, sponsored by the Kinsmen Club of Belleville Incorporated. Admission 25c. Free transportation from Central Taxi Office. (Early Bird Special - Share the Wealth at 7.30 p.m.) N13-ev-sat-tf

ANNUAL BUS TRIP TO TORONto, Dec 8. Fare $3.50, leaving Quinte Hotel 7.30 a.m., leaving Toronto 7.30 p.m. Tickets available at Thompson's Cigar Store, formerly Lewis Cigar Store or 962-3993. D2-3t

HOLY ROSARY SOCIAL EVERY Saturday evening, 8 p.m., K. of C. Hall. Jackpot. Jy3-ev-s-a-tf

THE INTELLIGENCER
Intelligencer Established 1834 — Ontario 1870
Published Daily by
ONTARIO INTELLIGENCER LIMITED
Belleville, Ontario, Canada.

Subscription rates:
By carrier 60c per week
By mail in Ontario $12.00 per year; 6 months $6.75; 3 months $3.75
By mail to U.S.A. $21.00 per year
Authorized as second class mail by the P.O. Dept., Ottawa, and for payment of postage in cash.
Member of The Canadian Daily Newspaper Association; Member of The Canadian Press; Member of The Audit Bureau of Circulations

Monday's Civic Vote

When Belleville voters go to the polls on Monday they will do so in the knowledge that the city faces a period of intensive growth. In recent years this has been a slow process, but the trend across Canada is toward increasing population, increased services to accommodate them, and new industry to help pay for the cost of expansion and provide employment.

Belleville cannot stand still. It must progress or fall behind other communities. To avoid the latter contingency, imaginative planning and leadership are needed. And to move forward the city administrators require the encouragement and full support of an informed electorate.

In this respect the electorate too often has been found wanting. Last year only about 25 per cent of the more than 18,000 eligible voters cast their ballot. This is not good enough, and candidates in Monday's municipal election deserve better.

The main interest in this election centres around the period of growth which we are entering. Industry, the downtown area, parking, the question of a new bridge across the Moira —these are some of the immediate issues facing the new Council.

There is a two-way contest for the Mayoralty between Jack Ellis, a hard and active worker in the interests of Belleville, who is seeking a second term as chief citizen, and Don Whalen, city realtor and a seven-year veteran of Council.

When Mayor Ellis told the Wharf Street Debating Club meeting that Council had got Belleville moving and was going to keep it moving someone in the audience replied "Where to?" It was a pointed rejoinder, and one to which both candidates for the mayoralty, as well as every member of Council, should address themselves.

If the truth were known, the average man in the street is disappointed with Belleville's lack of real progress on the industrial scene. That is why the new council must work not only to keep the city moving, but keep the public informed, through its elected representatives and the news media.

It is true, however, that negotiations for new industry often take time. The Industrial Commission announced one success recently—a firm which will produce women's hosiery. Another catch is the announcement by the Laidlaw Lumber Company that it plans to build a large warehouse in Belleville. This firm has interests across Canada.

Mr. Ellis, seeking re-election as Mayor, is confident the Industrial Commission will attract more firms to Belleville. It should not be forgotten either that additions have been made to existing plants, a fact mentioned by Mr. Ellis in welcoming Canadian Manufacturers' Association delegates to the city recently.

Mayor Ellis has been active in municipal life since 1957 when he commenced a two-year term on Sidney Township council. He has served on city council boards of control, hydro and public works, which has accomplished much in the way of street improvements and related services.

In 1963 he headed the water pollution control committee, whose work led to construction of the new sewage plant.

Mr. Whalen, who is making his first bid for the mayoralty, has been on council for seven years. He is a veteran of World War II, having served in Sicily, Italy, France, Belgium and Holland. He entered the real estate business shortly after the war.

The new council will have 10 members instead of 14 as at present. There are 14 candidates for these 10 seats.

Thirteen candidates will bid for eight seats in each of the contests for public and separate school boards. Voting in these contests will be a general vote across the city, rather than a ward-by-ward ballot as in the past.

Voters are also being asked to decide whether Sunday movies should be permitted in Belleville. A fact to consider here is that Sunday movies are shown in more than 100 communities in Ontario.

A good turnout of voters would be an encouraging sign in Belleville. It would be an indication that citizens really are concerned about their community and its progress. At this time in our history we cannot afford to be apathetic or unconcerned. One way to show one's interest in the community is to vote on Monday.

She Cleaned Up

Often heard—usually with a sigh of resignation—are rafle entrants who say, "I never win anything." They are almost always correct.

However, someone has to win—but why has over had such devastating luck as Mary Anne Murray, a student at Eden Hall Convent in Philadelphia, who has won three luxury cars in raffles this year. For good measure she also won a $200 hand organ, $100 gift certificate, a Bible and several other small prizes.

Miss Murray decided her luck was "unbelievably fantastic. More precisely, a statistician estimated it was a 100 million-to-one chance for anyone to win three autos in three tries.

To Your Good Health
Limit Liquid Intake If You Have Glaucoma

By JOSEPH G. MOLNER, M.D.

Dear Dr. Molner: What do you mean by "proper diet" for glaucoma? My doctor says that if diet affects this disease, he doesn't know about it. I would put anything to save my eyesight. — J. M.

* * *

If I misled you, I apologize. It was not my intention to suggest that eating certain foods will prevent glaucoma. However some things should be avoided. Other than that, an adequate, balanced diet is sufficient — common sense nutrition.

Glaucoma, as you know, involves increasing pressure inside the eyeball. Prevention depends on keeping tension or pressure down.

Caffein can increase this tension. Therefore, coffee is to be avoided, and the same is true of cola drinks which contain caffein. Likewise some headache pills which contain caffein.

Tea, although it contains some caffein, does not appear to have the same effect as coffee. Just why is not understood. (Decaffeinated coffee is acceptable.)

Imbibing large amounts of fluid also can increase tension. Indeed, one test sometimes used for glaucoma involves drinking a large amount of water in a short time to determine whether pressure increases. Please do not think that this means you should restrict fluid unnecessarily. Normal liquid is healthful, but in ordinary amounts only.

People who are habitual beer drinkers often put away considerable amounts of fluid in a short time — so I would avoid this habit. Likewise I have known physicians who restricted glaucoma patients to no more than one or two highballs a day with seemingly good results. Whether the benefit was from restriction of alcohol or simply of excessive fluids is open to debate.

There are the dietary restrictions I had in mind, rather than intending to imply that either eating or not eating some particular food would have an effect. "Diet" involves what we eat and drink; not just what we eat.

* * *

Dear Dr. Molner: Please send me your booklet, "Diabetes, The Sneaky Disease." The required stamped, self-addressed envelope and 25 cents in coin are enclosed.

If the retina of the eye has been damaged by diabetes, can vision ever be corrected by glasses, or is it bound to get worse? — E. C. S.

The answer depends on the extent to which the retina has been damaged already and the rate at which the damage is progressing. In many instances glasses will improve vision, but if the damage has affected the focal point (the macula) of the area upon which the light rays must fall, then glasses will not help.

* * *

Dear Dr. Molner: I was exposed to venereal disease but am myself immune to it. I have been told to by a doctor. My question is, if I am exposed to it, can I still pass it on to others, or would my immunity destroy the germs? — L. F. W.

I am astonished that a doctor would tell you that you are immune to venereal disease, and his opinion raises in my mind the question of whether he is a qualified physician, or is some sort of self-styled "doctor."

The only immunity to syphilis and gonorrhea would at best be temporary, while under treatment that would involve high enough doses of drugs to destroy the germs. Once the drug level subsides, you can contract — and give — the germs again. These diseases do not create immunity in the sense that measles, chickenpox and some other diseases do. Many people, cured of venereal diseases, have been acquired them again.

Today in History

By THE CANADIAN PRESS

Dec. 6, 1965 . . .

Henry Ford's "peace ship," Oscar II, sailed for Europe 50 years ago today — in 1915 — as the climax of anti - war (and sometimes anti - British agitation) in the United States. Aboard short time to determine whether pressure increases. Please do not think that this means you should restrict fluid unnecessarily. Normal liquid is healthful, but in ordinary amounts only.

People who are habitual beer drinkers often put away considerable amounts of fluid in a short time — so I would avoid this habit. Likewise I have known physicians who restricted glaucoma patients to no more than one or two highballs a day with seemingly good results. Whether the benefit was from restriction of alcohol or simply of excessive fluids is open to debate.

There are the dietary restrictions I had in mind, rather than intending to imply that either eating or not eating some particular food would have an effect. "Diet" involves what we eat and drink; not just what we eat.

* * *

Dear Dr. Molner: Please send me your booklet, "Diabetes, The Sneaky Disease." The required stamped, self-addressed envelope and 25 cents in coin are enclosed.

If the retina of the eye has been damaged by diabetes, can vision ever be corrected by glasses, or is it bound to get worse? — E. C. S.

The answer depends on the extent to which the retina has been damaged already and the rate at which the damage is progressing. In many instances glasses will improve vision, but if the damage has affected the focal point (the macula) of the area upon which the light rays must fall, then glasses will not help.

* * *

Dear Dr. Molner: I was exposed to venereal disease but

Timely Advice From Premier

Montreal Gazette

By coincidence or design, Prime Minister Pearson's speech in New York City, accepting the Family of Man Award, was extremely well-timed. It provided the right note of cautious advice to the smaller members of the United Nations not to overplay their hand; just at the moment when they were in some danger of doing so through their understandable strong resentment of the Rhodesian rebellion.

Many African members of the United Nations have been urging that military action be taken immediately to suppress the regime of former Premier Smith, without waiting to assess the effectiveness of economic sanctions. There has also been strong but sometimes vicious criticism of the British government of Prime Minister Wilson for failing to take military action.

This African anger is understandable, but, at the same time, it is fair to expect delegates to the U.N. to control their emotions, and to make an attempt to be realistic and objective. For Britain, alone or in the company of other countries, to take military action against Rhodesia would mean the unleashing of a major campaign. There would probably be terrible bloodshed. Any hopes of an eventual reconciliation between Whites and Blacks would probably be doomed. Another Congo would be created.

Rhodesia may still come to this fate in the end. But this is something to be avoided, not urged. As Prime Minister Pearson said in New York, the small nations now have immense power at the U.N. But if they use this power irresponsibly, they will merely drive the older and larger members into the wrecking corner. This misfortune could still happen over the Rhodesian problem.

Sadiron Sizzle

Windsor Star

Recently we were scanning an auction sale notice in a week by newspaper. It listed some interesting antiques, such as butter bowls, butter prints, etc. — and sadirons. It took a moment to recall just what sadirons were.

They were, of course, the old flatirons housewives used to do their ironing and pressing. The iron would be placed atop a hot wood or coal stove. The more "modern" of them had detachable handles which would be affixed to the hot iron as it was lifted from the stove.

The trick was to know when the iron was sufficiently hot. The housewife had an ingenious way of doing so. She simply would spit on the flat of the iron, and she could tell by the sizzle how hot it was.

Even a hot iron only kept hot enough for so long. Many housewives would have two or more, interchanging them as necessary so as to have no delays when ironing.

We suspect these old sadiron fetched a good price as antiques. But we suspect modern housewives would have little patience with them.

Ottawa Offbeat
Circulating Rumors Is Such Fun As Mr. Pearson Sits and Sons

By RICHARD JACKSON
From The Intelligencer's Ottawa Bureau

OTTAWA — What do the little people do when the big man is out of town?

Like, what is the Cabinet up to while Prime Minister Pearson is sunning himself and digging his toes into the sands of the Caribbean?

Circulating rumors, you might say. And you might be right.

After all, there is a Cabinet to be picked out before the end of the month and the old one has quite a few holes in it which need filling.

Mind you, there are some holes need filling in the Senate, too, and that is what seemed to give support to some of the rumors.

For instance, there was one here earlier this week that J. J. Greene, Liberal member for Renfrew South, would give up his seat in exchange for one in the Senate.

This would set up a by-election in his riding, of course, and guess who the Liberals would run in his place (according to highly-placed rumors)?

None other than Harry Hays, minister of agriculture, seatless in the Commons and resting his election-weary bones in Hawaii. That is who.

There was another good one, too. It had Public Works Minister George McIlraith, 25-year veteran of the Commons and government House leader, heading for the Senate old haven of tired politicians.

MISS JEWETT BACK?

In his place the Liberals would run in a by-election (according to those same sources) Pauline Jewett, the political science professor who went down before the Hees onslaught on Northumberland in the recent election.

Although she didn't always stand with the government on all issues, Miss Jewett was highly regarded in Liberal in other circles and might well have been named to Cabinet if she had won her seat. In short, she is wanted again.

Those aren't bad as rumors, to be added to the ones about Privy Council President Favreau and State Secretary Lamontagne.

But those latter ministers were present at Cabinet this week and showed no signs of being ready to quit or of allowing themselves to be turfed out.

It is hard to say just where Mr. Favreau and Mr. Lamontagne stand — Mr. Pearson will have to clarify that upon his return from the hillside of the southern sun.

But there is something to say about the other two.

To begin with, Mr. Greene is not a man to relish the relative quiet of the Senate, even though he speaks with an Ottawa Valley drawl, he likes to speak often, firmly and loudly. Not Senate style.

And, if he were to leave, Mr. Hays would have the smallest sort of chance of winning the seat of Renfrew South, which mostly pro-Tory, with a majority. Renfrew South does not like outsiders.

MR. HAYS' CHANCES

The odds are that Mr. Hays would be strongly contested at any nomination meeting and campaigned heavily by any Conservative candidate.

Only local boys win in Renfrew South.

As for Ottawa West (Mr. McIlraith's seat), there would be room as a Senator.

A Liberal stronghold for 40 years, this riding has more than a handful of hopefuls walking patiently (or impatiently) for Mr. McIlraith to step down and give them a chance.

The fight for the nomination would be bad enough with out Mrs. Jewett trying to step in.

With her appearance, the Me-

Now Coffee Is in the Doghouse

It's all going too far. Before you know it, there won't be a blamed thing left except to crawl in an hermetically sealed box and just lie there.

Every last pleasure is being taken out of our lives, and a lot of necessities too. We've become so health conscious that the sheer joy of living is giving way to the sheer monotony of existing.

Take your morning coffee. Don't you feel better after the second cup? Doesn't it make your husband or wife a little better tempered; doesn't it break up the morning after the boss has blown his top a couple of times, probably because he

Saskatoon Star-Phoenix

was fed instant java that same day?

Doesn't it make the conversation more pleasant in the afternoon; help soothe the wrinkles out at dinner; pave the way for many long hours into the night solving the issues of the day between pals?

Well, you may go nuts if you keep on drinking it. You'll probably get ulcers, and you'll but we're not dealing with that aspect.

Cincinnati physician Harry M. Salzer has made a 10-year study of the effect of caffeine on psychiatric patients and neurological breakdowns and believes the correlation is definite. He studied 185 women and 115 men.

They had such psychiatric symptoms as depression, insomnia, phobias, and found such physical and neurological complaints as exhaustion, sweating, rapid heartbeat, headache, dizziness and tremors. When they weren't pregnant, they'd been drinking too much coffee.

We can't smoke because of the cancer scare; we can't drink coffee without thinking we may foam at the mouth and roll on the floor; we can't eat vegetables because they've been sprayed with pesticides; we can't breathe the air because of pollution.

Nevertheless, life is worth living. . . .

Nothing New Under the Sun

Owen Sound Sun-Times

Many a male adult of today will recall with amazement his youth when there were always "long" trousers' lents at the circus or fall fair in which, after male friends would reveal in whispers, partially clad girls wizzed and giggled. The name of the dance itself was never mentioned in polite company, but no doubt about it, the old grown man has been roundly berated by his wife when if came to her attention he had paid his dime or two bits for a look at the "dancers." The antics were considered crude, suggestive, indecent and not just by those who were overly prim and proper.

The dances were nothing compared to those enacted in millions of living rooms, generally with the young people doing the age and younger, as part of the family audiences. The girls were becomingly clad in short skirts cut in imitation of Hawaiian grass shirts. And the actions were those of the hula, the antics of a belly dancer in a reasonably respectable show form.

Today's home displays via TV feature girls in skin tight garb, the motions suggestive of their portrayal of actions which possibly would have caused pallor and of Sodom and Gomorrah blush. True of course barnyards with their flocks of hens and accompanying roosters put on quite similar displays . . . but they are considered considerably below humans in the scale of animated life.

One need not be uncanonically prudish to consider the displays as quite indecent. Yet they formed part of Sunday evening family entertainment for millions of families on the Ed Sullivan show, for instance. The enactments make one wonder about the performers. And they cast enlightment on one of the days major social problems.

LOOKING BACKWARDS

GLEANINGS FROM OUR FILES OF BYGONE YEARS

20 YEARS AGO

December 4th, 1945

At the cessation of hostilities a civic reception committee was formed in Belleville at the request of the Mayor, to welcome home the personnel of the armed forces. This work which has been carried on by ladies' organizations of the Army and Navy Veterans and the ladies' Auxiliary of the Canadian Legion, has meant an expenditure of approximately $2,000 per year. Funds are now needed to carry on the good work.

"There is an urgent need of well-planned and effective advertising, which would greatly increase sales of Canadian cheese on the overseas market" stressed Prof. A. L. Gibson, of Kemptville Agricultural School as he addressed the Hastings Ontario Cheese Makers' Assoc. in the city.

30 YEARS AGO

December 4th, 1935

Mr. G. R. Miller of this city attended the Transport Companies' banquet in Toronto on Saturday evening.

Miss R. Stagg was the guest speaker at the regular meeting of the Young People's Society in connection with John Street Church last evening. Her address which was highly interested with activities of the Orient, as Japan, China, Indo-China and India. Miss Stagg was introduced by Miss Marjorie Hill and the appreciation of the audience was expressed by Mr. Tom Rodgers.

The Y's Men's Club semi-annual bridge party Monday evening in the Y was a decided success. Forty tables were in play. Prizes were won by the following: ladies 1st, Mrs. Drew, 2nd, Mrs. May; men's 1st, Mrs. Cook, by, 2nd, Mr. Carruthers. Mrs. L. G. Hubbard drew the prize for the basket containing breakfast dishes and groceries.

40 YEARS AGO

December 6th, 1925

Forty new members joined the Bridge Street Presbyterian Church at the evening service on Sunday, 20 by certificate and 20 by profession of faith. The sermon was preached by the minister, the Rev. R. G. Stewart, M.A.

Mr. Everett Liddle, who has been living in Toronto for some time, has returned to Belleville and has taken a position in the office of John Sloan and Co., wholesale grocers.

The proceeds of the bazaar which was held at the Tabernacle Church amounted to the handsome sum of $1,400. The lucks in charge of the affair deserve much credit for the success achieved.

Mr. Jack Fleming, Ann St., has secured a position with a radio distributing company in Toronto.

50 YEARS AGO

December 4th, 1915

Mr. A. F. White, Charles St., went to Ottawa today on business.

Sergt.-Major Howard Sharpe left today for Ottawa where he will act as instructor for the next several weeks.

Mr. and Mrs. R. P. Vivian and daughter have left for their home in Montreal after visiting Mr. and Mrs. C. F. Draycott in this city.

The moving picture "The Birth of a Nation" will be the attraction at Scott's Palace Theatre here for four days commencing December 8th. A special orchestra of 20 pieces accompanies the production. The prices are: evening 25 and 50, matinee 50 cents and 75 cents. Seats are on sale at Doyle's Drug Store.

A Lift for Living

Turning Messy Junk Yards Into Useful, Healthy Parks

By REV. HAROLD E. KOHN

Some years ago, in one of our southeastern states, a streetcar motorman found he had eleven minutes between his arrival at the end of one run and the time he was scheduled to start another. At this stopping point there was a plot of land nobody cared about. The neglected piece of ground was perhaps one-half acre in size. Careless people had thrown old bottles and discarded tin cans there. Every vagrant wind blew wrappings and newspapers across the lot.

One day the motorman decided to use his leisurely eleven minutes at the end of each run to pick up loose papers. After several stops the land looked a little less littered. Then he began gathering tin cans and bottles, and on his day off he hauled them to the city dump. When spring came, he brought flower seeds, shrub cuttings and sapling trees, and at nearly every stop he sowed some seeds or planted some cuttings or a young tree. With this program of using a little time every day the motorman converted the dumping ground to a small park that delighted the eye of every passerby.

A junk yard and a park symbolize two contrasting kinds of living, jumbled and purposeful. The junk yard's ugliness is found chiefly in its disorder. The stuff that is there may be old and broken, but its ugliness is not in its age or disrepair; the goods in an antique shop are old and yet often beautiful, and material stacked neatly in a repair shop may be broken without being unsightly. More than any other feature, it is the disorder of a junk yard that makes it ugly.

PLANNED PLACE

A park is a planned place. There is a plot for grass lawns, a spot for trees to grow, for streams or pools of water. Benches are there to sit on. There are walkways and places where walking is forbidden.

From this we can gather what beauty means in the realm of the spirit. The good and beautiful life is organized and controlled by high purpose, and not cluttered by ungoverned impulses. We all have impulses, good and bad. Maturing into manhood and womanhood means developing principles of conduct that rule us instead of wild, disordered impulses. Growing up is, in part, a process of substituting plan and principle for impulse and mood.

How many of us would have received an education if we had gone to school only on those days when we were enthusiastic about schooling? How many would have any credit standing if we paid bills only when we could do so cheerfully, gladly? How many would have a job if we reported for work only when we were eager for it and excited about it? Would religious faith survive in the world if only those who were caught up in religious ecstasy went to church and were loyal to the Kingdom of God?

LIVE RESPONSIBLY

All good people everywhere have learned to live above mere wishes and whims. They live responsibly. Impulsiveness is a junk yard kind of living, where desires, moods, and whims are scattered haphazardly and dominate the scenery. Purposeful living is park-like living, where high principle and plan draw all of life's components into a great design. The Christian knows what real goodness is for he has seen it revealed in Jesus Christ. Christlikeness, then, is our goal, and Christ's own conduct is our standard.

The famed English author, Rudyard Kipling, and William Booth, founder of the Salvation Army, one day met at Oxford University. It was an occasion when honorary degrees were being conferred upon them. Old William Booth was not embarrassed in the slightest by being on the same platform with the highly literate Kipling. Booth marched across the quadrangle and asked Kipling, "Young feller, how's your soul?"

Although crudely put, that is life's perennial and preeminent question: "What are you really like inside?" Beneath our veneer of worldly success and honors, beneath all appearances what are we?

Junk yards? Or parks?

BETHEL CHAPEL

(Corner Church and Station Streets)

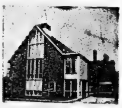

9.15 a.m.—Lord's Supper

11.00 a.m.—Sunday School

11.00 a.m.

Family "Bible Hour"

Speaker:

MR. S. BUCHANAN, Kingston

5.30 p.m.—Gospel Bells — CJBQ Dial 800

7.30 p.m.—MR. S. BUCHANAN, Kingston

Friday, 7.30 p.m.—Young Peoples

Daily Meditations Monday through Friday at 9.20 on CJBQ.

THE SALVATION ARMY

PINNACLE ST.

CORPS. OFFICERS BRIG. and MRS. B. BERNAT

9.30 a.m.—SUNDAY SCHOOL

11.00 a.m.—HOLINESS MEETING

11.40 a.m.—DIRECTORY & NURSERY CLASSES

7.00 p.m.—EVANGELISTIC SERVICE

SUNDAY, DECEMBER 19th — 8.15 p.m.

Organ Recital by Organist, S. Alec Gordon, of Bridge Street United Church

"A WARM WELCOME AWAITS YOU AT THE ARMY"

FIRST PENTECOSTAL CHURCH

54 N. Front Street

Rev B. H. Cross, Pastor

10.00 a.m.—Sunday School

11.00 a.m.—MORNING SERVICE

7.30 p.m.—EVENING WORSHIP

EVERYONE WELCOME

Standard Church

Coleman St. Near Footbridge

MINISTER — Rev R. Gamble Phone 962-8884

EVANGELISTIC SERVICES

10.00 a.m.—SUNDAY SCHOOL

11.00 a.m.—MORNING WORSHIP

7.30 p.m.—EVANGELISTIC SERVICE

CHRISTIAN SCIENCE SOCIETY

MASONIC TEMPLE — 132 FOSTER AVENUE

Sunday Service—11.00 a.m Sunday School—11.00 a.m.

Subject: "GOD — THE ONLY CAUSE AND CREATOR"

Testimonial meeting 4th Wednesday of each month at 8 p.m.

YOU ARE CORDIALLY INVITED

Baptist Churches

EMMANUEL Baptist Church

Minister: Rev Eric Quirk B.A. K.I.H.

Rollins Drive at Victoria Avenue

Organist: Mrs. S G. Hamilton Choir Director: Mrs. Paul Wiegand

SUNDAY, DECEMBER 5th

9.45 a.m.—Sunday School and Adult Bible Class

11.00 a.m.—MORNING WORSHIP

Subject: "A LETTER FROM HOME"

A Junior Congregation and Nursery at 11.00 a.m.

7.30 p.m.—EVENING SERVICE WILL BE CONDUCTED BY THE B.Y.P.U. CABINET OF THE TRENT VALLEY ASSOCIATION.

A WARM WELCOME AWAITS YOU

COME AND BRING YOUR FRIENDS

VICTORIA AVE. Baptist Church

Corner of Victoria Ave. and Pinnacle Street

Convention of Ontario & Quebec

REV. GORDON B. WOODCOCK B.A., B.D., Minister

Organist: Wm. J. Connor, M.A.

Joan Wilson, Choir Director

SUNDAY, DECEMBER 5th

9.50 a.m.—SUNDAY SCHOOL

11.00 a.m.—MORNING WORSHIP

Subject: "SIGNS OF LIFE"

7.30 p.m.—EVENING SERVICE

Subject: "HIS NAME SHALL BE CALLED JESUS"

Wednesday, 8.00 p.m.—Prayer Meeting

—EVERYONE WELCOME—

PARKDALE BAPTIST CHURCH

514 Sidney St.

Pastor: Rev. Stuart A Mulligan Organist: Mrs Marion Foster

SUNDAY, DECEMBER 5th

9.45 a.m.—SUNDAY SCHOOL

11.00 a.m.—MORNING WORSHIP

Subject: "SHOULD A CHRISTIAN BE DIFFERENT?"

7.30 p.m.—EVENING SERVICE

Subject: "THE GIFT OF CHRISTMAS: LIFE"

The Ambassador's Quartet of Belleville will sing at the Evening Service.

Tuesday, Dec. 7th — 7.30 p.m. — CHRISTMAS PROGRAM

Everyone Welcome

Wednesday, 8.00 p.m.—Bible Study and Prayer

We have nursery facilities and Junior Church for the younger members of the family.

The Presbyterian Church In Canada

ST. ANDREW'S PRESBYTERIAN CHURCH

CORNER CHURCH STREET AND VICTORIA AVENUE

Minister

Rev A. L. Sutherland B.A

11.00 a.m.—SACRAMENT OF THE LORD'S SUPPER

7.00 p.m.—SACRAMENT OF THE LORD'S SUPPER

Nursery care for babies and children under 3 years of age of parents attending church.

SUNDAY SCHOOL

9.45 a.m.—for Children 9 years of age and over.

11.00 a.m.—for Children 3 to 8 years

ST. COLUMBA PRESBYTERIAN CHURCH

"THE FRIENDLY FAMILY CHURCH"

(Cor. Farley Ave. and Bridge St.)

Rev Norman Hutchinson, M.A. Minister

SUNDAY, DECEMBER 5th

11.00 a.m.—MORNING WORSHIP

7.00 p.m.—EVENING SERVICE

"ARMOUR OF LIGHT" PART III "THE SPEAKING FOOT"

CHURCH SCHOOL CLASSES

9.30 a.m.—Junior, Intermediate, Senior

11.00 a.m.—Nursery, Kindergarten and Primary

ALL ARE WELCOME

MARANATHA CHRISTIAN REFORMED CHURCH

72 ORCHARD DRIVE

Minister: REV. G. RINGNALDA B.A., B.D.

8.00 a.m.—"Back to God" Broadcast CJBQ

10.00 a.m.—WORSHIP SERVICE

2.30 p.m.—WORSHIP SERVICE

EVERYONE CORDIALLY INVITED

Holy Trinity LUTHERAN CHURCH

516 VICTORIA AVENUE AT STANLEY PARK DRIVE

MR GORDON SCHMIDT, Student Minister

SUNDAY, DECEMBER 5th

11.00 a.m.—MORNING WORSHIP

COME AND WORSHIP WITH US

The Anglican Church of Canada

ST. THOMAS' CHURCH

1818 1965

CORNER OF CHURCH AND BRIDGE STS

Ven A B McConnell M.B.E. C.D. L.Th Rector

Archdeacon of Ontario

Assistant Curate Rev M. P Walsh, L.Th.

Organist Mr Donald W Davenport

SUNDAY, DECEMBER 5th

SECOND SUNDAY IN ADVENT

8.00 a.m.—HOLY COMMUNION

9.30 a.m.—MATINS (Nursery)

11.00 a.m.—Choral Eucharist (Nursery)

7.00 p.m.—EVENSONG

THE CHURCH SCHOOL

9.30 a.m.—BEGINNERS' AT THE CHURCH OTHER DEPTS. AT PARISH HOUSE

WEDNESDAY

HOLY COMMUNION IN ST. AGNES' CHAPEL AT 10.00 a.m.

CHRIST CHURCH

1865 CENTENNIAL 1965

Corner Coleman and Catherine Sts (at the footbridge)

Canon R. B. DeBlois Wright, L.S.T., B.D.

Assistant Curate Rev. Allan W Lauder B.A., L.TH.

Organist and Choir Master: Mr. John C. Withers

SUNDAY, DECEMBER 5th

ADVENT II

8.00 a.m.—HOLY COMMUNION

9.30 a.m.—MATINS (Nursery)

Special Centennial Preacher, The Most Reverend W. L. Wright, L.Th., D.D., D.C.L., Metropolitan of Ontario.

11.00 a.m.—CHORAL COMMUNION (Nursery)

7.00 p.m.—EVENSONG

MIDWEEK SERVICES

WEDNESDAY

10.15 a.m.—HOLY COMMUNION

CHURCH SCHOOLS

9.30 a.m.—ALL DEPARTMENTS

11.00 a.m.—ALL DEPARTMENTS

2.30 p.m.—ALL DEPARTMENTS — ST. GEORGE'S MISSION, STATION ST.

VISITORS AND NEW MEMBERS MOST WELCOME

ST. MARGARET'S ON THE HILL

Oriole Park Avenue

REV J. A DUNLOP Rector

Organist: MR. SCOTT BRADFORD

SUNDAY DECEMBER 5th

ADVENT II

8.30 a.m.—HOLY COMMUNION

9.30 a.m.—MATINS (Family Service, Nursery)

11.00 a.m.—HOLY COMMUNION (Nursery)

HOLY BAPTISM BY APPOINTMENT

CHURCH SCHOOL

9.30 a.m.—Senior Sunday School and Bible Class

11.00 a.m.—Junior Sunday School and Nursery

MID-WEEK SERVICE

WEDNESDAY

10.15 a.m.—HOLY COMMUNION

CALVARY TEMPLE

DUNDAS AND GEORGE STREETS

BELLEVILLE, ONTARIO

PASTOR: REV. J. M. MacKNIGHT

MUSICAL DIRECTOR: D. OGBORNE

7.30 P.M.

PASTOR MacKNIGHT'S SUBJECT:

A BAPTISM OF FIRE!

A HOLY SPIRIT RECEIVING SERVICE

THEY THAT HUNGER AND THIRST AFTER RIGHTEOUSNESS SHALL BE FILLED

COME AND BE FILLED

10.00 a.m.—SUNDAY SCHOOL

For Transporation 968-9964

11.00 a.m.—WORSHIP AND THE WORD

Tuesday, 8.00 p.m.—Bible Study — Ephesians

FRIDAY — 8.00 P.M.

ANNUAL CHRISTMAS PROGRAM

Listen to CJBQ Sat. 9.20 a.m. Sun. 7.30 a.m. 5.00 p.m.

A WARM WELCOME AWAITS YOU

CHRISTIAN AND MISSIONARY ALLIANCE CHURCH

W. Moira and Coleman St.

"A FRIENDLY CHURCH IN A FRIENDLY CITY"

REV. C. LAWRENCE BROADHURST, Pastor.

9.50 a.m.—Sunday School for Nursery to Adult.

SUNDAY SERVICES

11.00 a.m.—SERVICE OF HOLY COMMUNION

Sermon Subject: "THE BLOOD OF CHRIST"

7.30 p.m.—"THE PRIVILEGED GENERATION"

SPECIAL SERVICES — DEC. 7th - 12th

With EVANGELIST CLARENCE SHRIER

7.45 Nightly

PUBLIC CORDIALLY INVITED

The United Church of Canada

The Right Reverend Ernest M. Howse, S.T.M. Phd Moderator

The Rev. Harry M. Davis, B.A., Belleville President Bay of Quinte Conference

Rev. Vern Eufett, B.A., B.D., of Picton, Ontario Chairman Belleville Presbytery

Bridge Street United Church

CORNER OF BRIDGE AND CHURCH STREETS

REV HARRY M DAVIS, Minister.

Mr. Robert Reid, Choir Director Mr S Alec Gordon, Organist

SUNDAY, DECEMBER 5th

CHURCH SCHOOL

9.45 a.m.—Junior, Intermediate and Senior Departments

11.00 a.m.—Crib Room, Nursery, Kindergarten and Primary Departments.

CHURCH WORSHIP

11.00 a.m.—PUBLIC WORSHIP

Mr. George Anderson of Toronto, Speaker.

7.00 p.m.—PUBLIC WORSHIP (In The Chapel)

Sermon: "THE GROWTH OF GOODNESS (3) THE CHRISTIAN STANDARD"

8.15 p.m.—Prayer Fellowship and Bible Study

ALL ARE CORDIALLY INVITED

TABERNACLE UNITED CHURCH

CHURCH STREET NORTH OF VICTORIA AVENUE

Minister: REV. MORGAN G McFARLANE, B.A.

Music Director: MR CLIFFORD TEMPLER, A.T.O.M., L.MUS., (McGill)

SUNDAY, DECEMBER 5th

SUNDAY CHURCH SCHOOL

9.45 a.m.—Junior, Senior and Intermediate Classes

11.00 a.m.—Primary, Kindergarten and Nursery Classes.

SERVICES OF WORSHIP

11.00 a.m.—MORNING WORSHIP

Sermon: "THE TRUE LIGHT NOW SHINETH"

7.00 p.m.—ANNUAL C.G.I.T. CANDLE-LIGHTING SERVICE FOR THE CITY OF BELLEVILLE.

8.15 p.m.—HI-C TEENAGE MEETING

Tuesday, 7.00 p.m.—Nursery, Kindergarten and Primary Christmas Concert.

Car Parking in Tabernacle's Large Parking Lot on John St. behind the Church

TO VISITORS AND NEW RESIDENTS OF OUR CITY, AND AREA, WE EXTEND A MOST CORDIAL INVITATION TO WORSHIP WITH US.

HOLLOWAY ST. UNITED CHURCH

CORNER DUNBAR AND HOLLOWAY STREETS

THE FAMILY CHURCH

REVEREND O. WAGAR, SUPPLY MINISTER

MR. ANGUS MACLEOD, A.T.C.L., L.R.A.M. Music Director

SUNDAY, DECEMBER 5th

CHURCH SCHOOL

9.45 a.m.—Primary, Intermediate and Senior

11.00 a.m.—Nursery and Kindergarten

11.00 a.m.—MORNING WORSHIP

Sermon: "THE HIDDEN WRITING OF GOD"

7.00 p.m.—HI-C TEENAGE MEETING

EASTMINSTER UNITED CHURCH

Corner Bridge St. and Herchimer Avenue

REVEREND ALEXANDER McDOWELL, Minister

Choir Director C M IRWIN

Organist: Mrs G H Rennie

SUNDAY, DECEMBER 5th

9.30 a.m.—MORNING WORSHIP

11.00 a.m.—MORNING WORSHIP AND RECEPTION OF NEW MEMBERS

CHURCH SCHOOL

9.30 a.m.—Junior, Intermediate, Senior and Young Adults.

11.00 a.m.—Primary, Kindergarten and Nursery.

COLLEGE HILL UNITED CHURCH

North Park St. Just North of College

Rev Roy E. Vessey, B.A., B.D., Minister

Mr. L. C. Brown, Choir Director Mrs. L. Blakely Organist

SUNDAY, DECEMBER 5th

9.30 a.m.—Senior, Intermediate and Junior Church School

11.00 a.m.—Nursery, Kindergarten and Primary Church School.

MORNING WORSHIP AT 9.30 AND 11.00 A.M.

"THE GLORIOUS COMING OF CHRIST"

Nursery care during the 11 o'clock service.

WESLEYAN METHODIST CHURCH

Everett & Henry Streets

Rev. Eldon P LeRoy, B.A. B.D Minister

Organist: Miss Eudora Denike

SUNDAY, DECEMBER 5th

10.00 a.m.—SUNDAY CHURCH SCHOOL

11.00 a.m.—MORNING WORSHIP SERVICE

Nursery for Infants

7.30 p.m.—EVENING SERVICE

Wednesday, 7.30 p.m.—ANNUAL CHRISTMAS PROGRAM

THE PUBLIC IS INVITED

Friday, 8.00 p.m.—Wesleyan Youth Service

EVERYONE IS CORDIALLY INVITED TO ATTEND

CENTENNIAL FREE METHODIST CHURCH

135 AVONDALE ROAD

REV EDITH MAINPRIZE, Minister

Organist Mr Alfred Reed

10.00 a.m.—Bible Classes of All Ages

11.00 a.m.—MORNING WORSHIP

Nursery Care for Small Children

7.30 p.m.—Youth Service

Monday, 7.00 p.m.—Christian Youth Crusaders

Tuesday, 8.00 p.m. — Prayer Service

Thursday, 7.45 p.m.—Youth Night

Ann Landers

Never Answer to Name Which You Do Not Like

DEAR ANN LANDERS: I'm writing about the wife who didn't like it when an old schoolmate greeted her husband with, "If it isn't Dirty Neck Swanson." She didn't appreciate the nickname dredged up from grammar school and I don't blame her.

ANN LANDERS

You advised Mr. Swanson to tell his old friend with the big mouth to "knock it off." You said: "When dealing with insensitive clods the direct approach is the only way."

I disagree. Cloddish types are heartily encouraged when they discover their needling has struck a raw nerve. Here's my story:

When I was 17 I was a shade under 5' 5. A few friends began to call me "Shorty." Dad was afraid I'd develop a complex so he gave me this advice: "Son," he said, "you will never be stuck with a nickname you don't answer to."

And he was right. From then on, when I heard "Shorty" I looked straight ahead and played deaf. Anyone who wanted my attention had to try another name.

If it worked for me I'm sure it will work for others, so please pass it on. — E.B.C.

DEAR E.B.C.: Your Dad was a wise man. I wish I had thought of it. I'll use his advice the next time I'm asked.

* * *

DEAR ANN LANDERS: I am not one of those crazy nuts who makes my husband take off his shoes when he comes into the house. Nor do I examine objects with a magnifying glass to see if they are really clean. My vision is fairly good, however, and when I dine in a restaurant and see a lipstick smudge on a glass, or a particle of dried food on a fork, I don't think I should keep still and use it. Do you?

My husband insists it is a mark of poor breeding to complain about such trifles and that people with good manners remain silent and make the best of it. Is he right? — EAGLE EYE ELSIE.

DEAR EAGLE: I don't understand your husband's definition of "make the best of it." Is he suggesting it is good manners to use dirty silverware or a glass that has not been washed properly? If so, I disagree violently. And how far does he expect you to go? Does he feel you should "make the best of" a hair in your soup or a fly in your salad?

A complaint should not be shouted across the dining room. But no person should remain silent about unsanitary conditions in any restaurant for fear of being considered ill-bred.

* * *

DEAR ANN LANDERS: Your column is the first thing I read in the paper. You have a terrific sense of humor but your honesty sometimes borders on rudeness. I must say I enjoy your column immensely even though your advice often stinks.

Take, for example, the lecture you gave the high school boy who made breakfast for his folks. I thought this was quite considerate of the lad, especially since his parents were ill-tempered and unpleasant in the morning.

Most high school kids have to be dragged out of bed and waited on. You should have complimented the boy and advised him to tell his folks to "cut out the bickering." — A PARENT.

DEAR PARENT: From the lad's description of his parents I didn't think they would take too kindly to a suggestion from him that they "cut out the bickering." They would probably tell him to button his lip. My advice was calculated to protect him from further trouble.

* * *

Awkward and self-conscious? Unsure of Yourself? Write for Ann Landers' booklet, "The Key to Popularity," enclosing with your request 35 cents in coin and a long, self-addressed, stamped envelope.

Ann Landers will be glad to help you with your problems. Send them to her in care of this newspaper, enclosing a stamped, self-addressed envelope.

Spring Collection Small But Full of Flair

By LINDA CRAWFORD

MONTREAL (CP)—Marielle Fleury's spring collection for Irving Samuel of Montreal was small, but full of the flair and originality that is rapidly establishing the young French-Canadian designer's reputation as a fashion innovator.

Those bemoaning the current youth craze in fashion circles were silenced at Marielle's showing here Thursday night.

The clothes were not restricted to the under-25 age group. They were elegant, luxurious, sophisticated and classic. In short, they were designed for women.

This does not mean the designer is unaware of current trends, but when she does draw on popular spring fashion ideas, she interprets them in an individual way.

To match the frequent use of two - color solid combinations, she created a simple, snugly-fitted off-white wool dress. But instead of teaming the colors in the usual square geometric pattern, she inserted a diagonal midriff strip of lime. This dress was worn with a lime and off-white tweed coat.

Another unorthodox use of two-color contrasts showed up in a beige and turquoise coat and dress. This time tweed was teamed with the solid beige yokes of both coat and dress, [illegible] the yokes were irregular [illegible]r than starkly geometric.

[illegible]NT COLORS

[illegible]rlene used vibrantly col- w[illegible]aves for her fall en-[illegible]mbles, her first collection for Irving Samuel, and although her spring costumes came in softer tones, color remained a focal point.

Not navy, red, white or any of the pastels, but bright orange emerged as her favorite spring color.

Details carried over from her first ready-to-wear collection included large round self-covered buttons that fasten with fabric loops, and skirts with slightly flounced hemlines.

The flounced hemline was further developed for spring '66 in one dress - and - coat costume. The mustard crepe dress, with a mustard and white crepe flower accentuating the lowest of backs, was a fitted A-line with an attached flared hem band. The accompanying ridged worsted coat in bone color came with the same hemline detailing.

Solid crepe or chiffon blouses were worn with multi - colored tweed suits. A Mexican-looking striped suit with horizontal and diagonal jacket treatment came in shades of orange, purple, blue and green and was worn with an orange chiffon blouse.

Marielle described her collection as "very 1935" and evidence of this era cropped up in high mounted sleeves that looked almost padded, in loosely tied sash belts and in a closely fitted silhouette.

LIGHT LINGERS ON

There are more than 750,000 gas lights in use in North America today, more than there were 50 years ago.

WESTGATE PHARMACY
962-2052
Open Daily till 10 p.m.
FREE MOTOR DELIVERY

FORMAL WEAR RENTALS
For Every Occasion at
Burke's
OF BELLEVILLE
MEN'S FASHIONS
Belleville Plaza 962-6543

Women's Institutes

CARMEL WOMEN'S INSTITUTE

The November meeting of the Carmel Women's Institute was held at the home of Mrs. Ralph Plumpton with a good attendance.

The meeting was opened by the president Mrs. J. Lucas. It was decided to give a donation to the Mental Hospital at Cobourg. The December meeting will be "ladies night out" at Jim's Place on December 14th. Mrs. Clayton Sullivan, convener for Canadian Industry gave a reading. Mrs. Duane Martin, convener for education read an item dealing with school closings. The one room schools over the country have been closed for a larger area and many a pupil of this generation will feel that something good has gone out of the land. A danger in the larger school area is the possibility that people won't feel it is their school. The most important fact for a sound and progressive school is a body of enlightened interested fathers and mothers who are the ratepayers and are ready to promote what they believe to be good, but who are not afraid to speak out when there is something about the school that they believe should be questioned.

Mrs. George Graham, convener for historical research gave a reading on "Leif Ericson First Here." Yale University has come into possession of a map dated 1440 A.D. which makes the Norwegian Leif Ericson the first explorer in history to land on the North American mainland in the year 999 A.D. Historians have long agreed that Leif Ericson and probably his father Eric the Red came before Columbus. But Columbus was the colonizer, he was the man who "sold" North America to Europe.

Mrs. Russel Ritz took charge of the program and readings were given by Mrs. Allison, Mrs. Gowthorpe and Mrs. Ritz.

Mrs. Percy Reynolds introduced the guest speaker, Mrs. Alex Beaudrie, who spoke on decorative icings for cakes. She displayed a decorative cake for a five-year old's birthday and for a baby shower. She explained and gave a recipe for decorative icing. After the cake was decorated it was auctioned to the highest bidder.

Mrs. Ritz and Mrs. Lucas thanked Mrs. Beaudrie and Mrs. Gowthorpe presented her with a small gift. Miss Ruth Brintnell conducted a kitchen contest. Lunch was served by the hostess and her assistants and a social period followed.

SOCIAL and PERSONAL

Before her recent marriage, Mrs. David W. L. Cage, the former Elizabeth Dianne Genereaux of Belleville, was entertained at miscellaneous showers given by Mrs. A. E. Welch and Mrs. J. Brunner and by Mrs. L. Caul and Darnel Caul. She was also entertained by fellow employees of Tops Motel.

• • •

Word has been received that Mrs. B. O'Regan, 217 Bingham Avenue, Toronto, formerly of this city, died on Friday.

Mother's Helper

ROUGH-HOUSING is just natural with small boys. But when it takes place underfoot it's always irritating and sometimes destructive. We have a family rule that —weather permitting—it is allowed *only* outdoors. What about winter? We have an old mattress in the basement for this very purpose, and all rasslers are banished *there*. (Thanks to Mrs. John Moodie, Irwinna, Penna.)

Second Glance

By Viva Richmond Graham

FAMOUS POSSESSIONS

"Anywhere, providing it is forward, I will go into the interior, or perish."— Dr. David Livingstone.

* * *

"Her husband, the late Dr. Hereward Livingstone was a great-nephew of the famous explorer and missionary in Africa, Dr. David Livingstone," one heard about a charming lady from Weston, Ontario, when here as a guest of her nieces, Mrs. Harold G. Crowe, 169 William Street of Belleville, and Mrs. F. J. Pete Aziz, 1 Devere Gardens of Trenton, recently.

"Yes, that is true," affirmed Mrs. Hereward Livingstone graciously consenting to relate the following account exclusively for our readers:

"The Livingstones," she began, "lived in Blantyre, Scotland.

"David had two brothers. Charles, the youngest, became a British Counsel in Africa during part of the time David was there. John, the eldest, settled in Lanark, Ontario, and after he retired from business, moved to Listowel.

"My husband's father, Neil was the eldest of John's family of ten children.

"I decided, after my husband's death, to send what possessions we had of Dr. David Livingstone's to the Rhodes - Livingstone Museum in Livingstone, Rhodesia, Africa.

"There was, for example a copy of Robinson Crusoe which had been presented to David as a child when he attended Sunday School. He carried it with him wherever he went, as he did a small silver pocket-knife.

"Another book was a Greek Testament which David stipulated was to be given to the first nephew who learned to read Greek. Neil, my husband's father, won it. This I sent to the Museum along with letters from his brother Charles, from himself, and his last diary from Africa. The latter contained many pressed flowers and feathers of African birds. There were also various maps of places which he had explored.

"There was a photograph of Matthew Wellington. This man, once a slave, was bought and freed by Dr. Livingstone who taught him to read and write.

"When Dr. Livingstone last returned to Africa, no one heard from him for a long time, and a New York reporter, named Stanley sent by his paper to find him, did so and greeted him with the words: "Dr. Livingstone, I presume?" which became world famous.

"Actually, the Doctor was not lost, but broken in health and just stayed on. Hi[illegible]ugs had been stolen, and Mr. Stanley was able to supply him with some which he had.

"But it was too late. He was very ill and when death came, they found the Doctor in the morning kneeling beside his bed.

"Matthew Wellington was one of the bearers who brought Dr. Livingstone's body to Zanzibar where a British Man-of-War waited, ready to bring it to England.

"The heart was removed from the body, embalmed to the best of the natives' ability, and planted under a marked tree where it still remains. The bearers dared to travel only by night for the natives would not have allowed the body to be taken away.

"Thus, to the Museum, I sent a copy of the original London Times with an entire front-page description of Dr. Livingstone's funeral; along with a small spray of flowers made from some form of pearl-like beads, which was part of the wreath that Queen Victoria had placed on his coffin as it lay in Westminster Abbey where he is buried.

"Matthew was made an honorary pall-bearer."

It had been Dr. Livingstone's hope to go as a missionary to China, but at the last minute the missionary authorities favored Africa. His motto is beneath an oil portrait of him which hangs in Mrs. Livingstone's home in Weston and reads: "Anywhere, providing it is forward, I will go into the interior, or perish."

"Over a thousand natives visit the Museum each year," the Curator has written Mrs. Livingstone, "and many remark that Dr. Livingstone was one white man whom they could trust."

"Before returning to Africa for the last time," concluded Mrs. Livingstone, "David sent his great coat to John, who wore it for years in Canada.

"This coat was also returned to Africa.

"An interesting thing about this is, after the Museum in Africa received the coat, an Englishman visited the Museum, and noted the coat which was displayed on a figure in a glass case.

"He asked if it might be possible to have a good look at the coat out of the case.

"His wish was granted.

"Upon examining the coat he discovered a maker's label with the amazing proof that the coat was not only from the London Firm in which his own grandfather was employed, but actually was made by him!

"The Englishman was astonished at the perfect condition of the coat.!"

VOTE
LYLE
LANGABEER
- for -
PUBLIC UTILITIES
COMMISSION

RE-ELECT
Separate School Trustee
"ROBERT J. LUCY"
FOR
IMPARTIAL REPRESENTATION
AND
— EXPERIENCE —
● 2 YEARS PRESIDENT, P.T.A.
● 3 YEARS SCHOOL TRUSTEE (PROPERTY AND FINANCE)
● 1964-65 PRESIDENT INDUSTRIAL MANAGEMENT CLUBS OF CANADA - QUINTE CHAPTER.

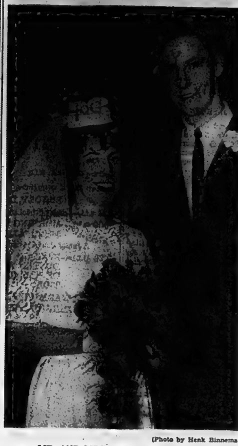

(Photo by Henk Binnema)

MR. AND MRS. DAVID W. L. CAGE

Cage — Genereaux

Elizabeth Dianne Genereaux and David W. L. Cage were united in marriage by Rev. Rufus Debono in Holy Rosary Church on Saturday, November 27 at 11.00 p.m. The bride is the daughter of Mr. and Mrs. Joseph N. Genereaux of Belleville and the bridegroom is the son of Mrs. G. Cage of Verona and the late Mr. Cage. Traditional wedding music was played by Mr. William Mann.

Given in marriage by her father, the bride wore a full length white peau de soie gown with a lace jacket and three-quarter length sleeves. Her elbow length veil was held by a pillbox headdress and she carried a bouquet of red roses.

Miss Sharon Genereaux, sister of the bride, was matron of honor. She wore a street length blue brocaded dress with matching headpiece.

Mr. Robert Cage of Toronto was groomsman and the ushers were Leo Caul of Belleville and Ivan Coward of Picton.

At the reception held at Columbus Hall the bride's mother received the guests wearing a pink knitted street length dress with brown accessories and a corsage of brown 'mums. The bridegroom's mother assisted wearing a blue wool street length dress and a corsage of white 'mums.

For her wedding trip to the United States the bride chose a turquoise blue suit with white accessories and a corsage of pink roses.

On their return the couple will live in Verona.

LIKE TO WORK IN PEACE

HASLEMERE, England (CP) Burglars were halfway through ransacking a house in this Surrey town when they were discovered and had to flee, taking nothing. After the police had left they returned and picked up where they left off, finally taking several hundred pounds worth of goods.

SODEN | X

SUNDAY FAMILY DINNER
CHILDREN HALF PRICE

Tomato Juice — Apple Juice
Old Fashioned Chicken Broth — Oxtail Soup Entasse
Celery & Olives — Relish Tray
SHRIMP COCKTAIL SUPREME 1.25
½ DOZ. FRESH OYSTERS IN THE HALF SHELL 1.50
SUN VALLEY SALAD BOWL
IMPORTED RAINBOW TROUT, SAUTE A LA HELENE LEMON WEDGE
ROAST LONG ISLAND DUCKLING A L'ORANGE ALMOND DRESSING
GERMAN SAVER BRATEN, RICH BROWN GRAVY
CHARCOIL BROILED 12-OZ. T-BONE STEAK, CHEF'S CHOICE WITH FRESH MUSHROOMS
ROAST PRIME RIB OF BEEF AU JUS, A SUN VALLEY SPECIAL
FILET MIGNON, WRAPPED IN BACON WITH FRESH MUSHROOMS
OVEN BROWN POTATOES — CREAMY MASHED POTATOES
FRENCH FRIES — PARSLEY BOILED POTATOES
LEAF SPINACH — FRESH CARROTS
GREEN PEAS — GOLDEN CORN NIBLETS
APPLE CAKE — APPLE STUDEL
PETIT FOURS — NAPOLEON SLICE
ASSORTED SUNDAES — BLACK DIAMOND CHEESE
FOR RESERVATIONS CALL 962-9211
Sun Valley
MOTOR INN
BUSINESS MAN'S LUNCHEON
MONDAY — FRIDAY BUFFET
TOP FLIGHT ENTERTAINMENT NIGHTLY

Celebrate 25th Wedding Anniversary

FRANKFORD — On Saturday evening a large number of relatives and friends gathered at Frankford Community Hall to honor Mr. and Mrs. Clayton Stapley and Mr. and Mrs. Ernest Grills on the occasion of their 25th wedding anniversary.

When the guests arrived at the hall, their daughters presented them with corsages and boutonnieres.

Mr. Charles Stapley filled the duties of chairman and expressed best wishes to the "brides" and "bridegrooms" of 25 years. The program began with community singing and readings were given by Mrs. Alfred Jones and Mrs. Thomas Grills. Mr. Lorne Stapley showed slides of a trip to California.

Mrs. Bill Fraser read an address on behalf of the families and relatives and Ross Stapley assisted in presenting the gifts.

Both couples expressed thanks and appreciation for arranging the party in their honor and for the gifts. Games and dancing were enjoyed after which a buffet lunch was served. Two decorated anniversary cakes were on display and flash pictures were taken.

Mr. and Mrs. Stapley and Mr. and Mrs. Grills are members of Carmel United Church. In August of this year Mr. and Mrs. Stapley and family moved to their present home at R. R. 4 Frankford. They had lived at Carmel for over 23 years, taking an active interest in church and community activities during their residence.

Mr. and Mrs. Stapley have one son, Ross, and one daughter, Patricia. Mr. and Mrs. Grills have three daughters, Mrs. William Fraser (Jean), Mary Ann and Cathy and one son, Keith.

For The Best Selection of
CHRISTMAS CARDS
OVER 100 DIFFERENT TYPES OF BOXED CARDS TO CHOOSE FROM
Barratt's Stationery
326 Front St. — 962-8193

new!
daily round-trip railiner service
Belleville-Toronto
Commencing: Wednesday, Dec. 15

(daily except Sunday)	A.M.	(daily except Saturday)	P.M.
lv. Brockville	6.30	lv. Toronto	6.30
Gananoque Jct.	6.55	Cobourg	7.36
Kingston	7.14	Belleville	8.15
Napanee	7.41	Napanee	8.38
Belleville	8.04	Kingston	9.05
Cobourg	8.37	Gananoque Jct.	9.22
ar. Toronto	9.50	ar. Brockville	9.50
	A.M.		P.M.

• climate-controlled coaches
• fully reclining and rotating seats
• snack bar service
Red bargain days
$2.90
one-way railiner
Brockville-Toronto
Contact your authorized CN Travel Agent or CN Passenger Sales Office
968-7560
CN

ROLUF'S TRAVEL CENTRE
YOUR TRAVEL AGENT
"Travel Is Your Pleasure — Your Pleasure Is Our Business"
227 FRONT STREET DIAL 962-9201

Going Places

Here's Help for Travellers Planning a Trip to Paris

By SHIRLEY and BOB SLOANE

PARIS — A few nuts and bolts about Paris and how to do it without tears:

Accommodations — Even more than in most big tourist cities, there are all kinds of hotels for all kinds of people. If you can afford the best — and that means an average of $30 a night for two people — the experience of staying in a sophisticated hotel in the world's most sophisticated city is one you'll never forget.

Perhaps the most elegant hotel in Paris is the small, discreet and exquisite Raphael, about a block from the Arc de Triomphe. The Ritz is comparable, but busier and almost always filled; 70 percent of its accommodations are suites, so it will be even more expensive if you do get space. All the deluxe hotels of Paris, with their magnificent classic furnishings and decor, are excellent. But the best value is the Royal Monceau — a little more commercial, a little less lavish, and a little cheaper.

If you want comfort and a touch of humane prices, hop a bus for the Left Bank. A good and reasonable first class hotel there is the Pont Royal. The Cayre — from $4.50 single and $10.00 double — is a real bargain for Paris. Just don't expect the Ritz.

MANY "CHIC" SPOTS

Dining — Most of the atmospheric little restaurants of Paris are so good that in New York they would be "discovered" and become terribly chic and outrageously expensive. But there are so many of them in competitive Paris that it doesn't work that way.

So you just have to know where to look. A few atmospheric places we know and like, where dinner with wine should cost you $5 to $7 per person, (there are cheaper) are Chez Allard, enormously popular and hard to book, but never tourist-spoiled; de Chez Eux, Avenue Lowendal near Les Invalides, a gay and bright country kitchen; Chez Pauline, Avenue Villedo about two blocks from the Opera; Le Sergent Recruteur, (the Recruiting Sergeant), 41 Rue St. Louis on the Ile St. Louis, where you may make your own salad from a big basket of farm-fresh vegetables, then dig into an equally big basket of home-made sausages in bewildering variety, all just for starters; and Coconnas, on the atmospheric Place des Vosges.

Unless you plan to eat the way Frenchman are supposed to (but don't), taking three hours over a gastronomic tour de force, then going back to your hotel and sleeping off the rest of your sightseeing and shopping day, you'll be wise to have a sandwich. Try a sidewalk cafe, one of the neo-American Pam-Pam chain, or the equally neo-American but fascinating le Drugstore on the Champs Elysees (come to think of it, we didn't even see a drug counter there). You can even have sundaes and milk shakes here.

ABOUT FRENCH MENUS

About French menus, if you don't see what you want, ask for it; any French chef worthy of the name can, and will, make it. And if you can't read French the headwaiter can speak English. If you can read French, remember that the house specialties generally are written in red — (that's right, written; only hotel dining rooms type or print their menus).

If you feel like pulling out all the stops, you can try Maxim's and the historic Tour d'Argent. The atmosphere and service will be as fabulous as the prices. But after all, how fabulous can food get?

Entertainment — The best value is the Folies Bergere; the second best dinner shows at the Lido and Moulin Rouge (perhaps the world's greatest night clubs). The worst are the provocatively named strip joints off the Champs Elysees, where the shows are no different than Toyko or Las Vegas and the waiter may try to bring you another bottle of $20 champagne before you've finished the first. (Just send it back, but what are you doing there in the first place?)

Your best bet at the Lido and Moulin Rouge is the dinner show with good food at about $11 per person; for the second show you pay a $7 minimum, still not bad. Both places are under the same management, the shows equally good, and the Moulin Rouge easier to reserve.

TAX-FREE PURCHASES

Shopping — Every shop should offer you a 20 percent discount for payment by traveler's cheque or personal cheque, both evidence that you're a foreigner, hence entitled to tax-free purchases. Some shops give 40 percent on perfume, gloves and purses. Perhaps a few simply raise their list price to make it a dodge. But among the most reliable of these tourist-type shops seem to be Sagil, on the Rue de Rivoli, and Freddy, 10 Rue Auber.

Costs — Remember that French restaurants don't change their menus between lunch and dinner (except some hotels). Thus what seems like an expensive lunch magically converts into a reasonable dinner. And wine is much cheaper than in North America as well as better because it hasn't been jostled for so many miles.

Don't be afraid to ride the metro (subway). The maps are clear. Just know where you're going, ask your hotel porter for advice, and be sure to watch the direction signs in the station. Buses are fun and efficient, but a bit more adventurous.

Problems — If you can't find a room, think you've been cheated, or need an English-speaking shoulder to cry on for any other reason, try the Commissariat General de Toursime, 8 Avenue de l'Opera, in the centre of the city. There's a branch on the Champs Elysees near Le Drugstore.

Birth Control Information Is Approved

TORONTO (CP)—Plans by a student government to disseminate birth control information on the University of Toronto campus drew favorable reaction Friday from three clergymen.

Rev. J. R. Hord, secretary of the board of evangelism and social service of the United Church of Canada, said he sympathizes with the student plan.

"If I were an official of the University of Toronto I would favor a course on sex education including the moral and spiritual aspects of sex as well as the medical, psychological aspects," he said.

Daniel Cooper and Joey Steiner, president and treasurer of the Literary and Athletic Society at University College in the U. of T., announced Thursday night the society intends to test Canada's birth control regulations. It hopes eventually to distribute birth control information on campus.

DOESN'T APPROVE SALES

Mr. Hord said a course on sex education should include an explanation of birth control devices but he "would not approve of actual sale or dissemination of birth control devices on the campus."

Rev. John Morgan of ... Unitarian Church said anyone who wants birth control information and devices should have access to them as a matter of health and welfare.

Rt. Rev. H. R. Hunt, Anglican Suffragan Bishop of Toronto, said the Anglican Church favors planned parenthood but not a loosening of morals.

He said proper instruction and information should be available to unmarried students but he deplored pre-marital sex.

SEE-SAW SPIRIT SEEN

MAPPLEWELL, England (CP)—A mixed team of Yorkshire students has claimed a world's record of 14¾ hours of non-stop see-sawing, two hours longer than the old record. The young people collected £40 for charity during the long stretch.

GRANT FUNERAL HOME
68 North Front Street
BELLEVILLE - ONTARIO
DIAL 968-9119

Readers' Saturday Column

QUESTION:

. . . I would appreciate a recipe for "never fail" white sauce . . . Mrs. B. McK.

ANSWER:

WHITE SAUCE — One-Cup Rule:

1) Thin (used for soups): 1 tablespoon each butter or margarine and flour, ½ teaspoon salt, 1 cup milk. 2) Medium (to be served on vegetables, etc.): 2 tablespoons each butter or margarine and flour, ½ teaspoon salt, 1 cup milk. 3) Thick (for croquettes): 4 tablespoons each butter or margarine and flour, ½ teaspoon salt, 1 cup milk. Method: Blend butter or margarine with flour and salt over low heat. Raise heat and stir in milk until thick.

SATURDAY

Dinner Menu

by Mary Moore

Beef Noodle Soup; Genuine Italian Pizza (see Thurs.); Cauliflower with White Sauce (see Sat.) and Grated Cheese Topping; Pineapple Bavarian Cream; Coffee.

QUESTION:

. . . I know you have given the way to roast a duck in your column and I have used your recipe two or three times. But the last duck I roasted never did get tender. Is there any way I can tell if I have bought a tough duck? . . . Enid B.

ANSWER:

. . . I asked my friend Barb who raises ducks about this and she says that most ducks (like most people) have a maximum size to which they grow. When they reach this maturity they are at their best and ready for market. But if they are not killed they do not grow any more but simply strengthen and toughen thier muscles. A Pekin force-fed commercial - factory-raised duck is ready for market when it is 9 weeks old. A Muscovy duck force-fed commercial-factory-raised is ready when it is 12 to 13 weeks old. So if you are buying your duck from an independent farmer on the market, ask its age. Last week I was very doubtful about a duck I had to roast. It turned out tender because this is what I did:

ROAST DUCK (3½-4 pounds):

Stuffing: 3 tablespoons butter, grated rind of 1 orange, 1 tablespoon bottled green onion, ⅛ teaspoon pepper, ½ teaspoon salt, ¼ teaspoon rosemary leaves, 6 or 7 slices crust-on bread, juice ½ orange. Melt butter and stir in all remaining stuffing ingredients. Fill duck cavity and skewer shut. With your finger tips rub into the skin the juice of remaining half orange. Sprinkle skin sparingly with salt. If you are in doubt about the tenderness of the duck roast at 200 deg. Fahr. (no water, no basting, but during last 2 hours cover with "tent" of foil) 6 or 7 hours or until when drumstick is tried it moves easily in the hip joint. If you know your duck is tender put it in the oven at 450 deg. Fahr. Immediately reduce heat to 350 deg. Fahr. and allow 25 to 30 minutes per pound testing hip joint to see if it moves easily before serving.

24-Day Escorted Tour To
FLORIDA
Air Conditioned Motor Coach
No Night Travel
Jan. 22 - Feb. 14, 1966
COLMER TRAVEL SERVICE
P.O. Box 631 Bowmanville, Ont.

Lines on Life

Bible Book of Wisdom

By Dr. Stuart E. Rosenberg

Mature religion is the great art of life. It has no argument with science as long as science reports what it knows. But it suggests that beyond knowledge there is feeling; out of feeling there comes understanding, sometimes even wisdom. And it is wisdom that we need more than knowledge. Knowledge is the accumulation of facts. Wisdom tells us how to evaluate them.

The Bible's very first tale — the epic story of Creation — points in this direction. It suggests that the Bible is not a book of knowledge, but a book of wisdom. It is not a book of science; it is a book of arts. At once it recommends: do not look here for dates, facts, figures, or you look in vain. Do not search for scientific answers to the making of the universe or the beginnings of human life. Genesis announces immediately that the Bible will not deal with astrophysics; neither is it a reference work on biology or zoology.

If the Bible is a book of art and a book of wisdom, what is its art, what is its wisdom? At the very first, we have an unabashed, ringing affirmation: "In the beginning God created . . ." The Author does not deal with the details of Creation; he does not specify the physical or genetic processes whereby the universe and life came into existence. That question is a scientific question in which he is not interested. He is concerned with the fact of creation; namely, that the world was not an accident, that it was not unplanned, that it did not spring into being chaotically. "In the beginning God!" For Him, all of life flows from this joyful and exciting declaration. Given God, and the world with all of its sorrow and pain may still have meaning. Without Him, there is no ultimate meaning; nothing, not even our victories, our triumphs or our glories can have meaning. Not only a God who rules has been given here, but a creative God — a world of order, a system of laws, a scale of human values, a hierarchy of moral judgments and ethical priorities. Creation is not only God's — it is ours, to complete: "in the beginning God," but in the end, man.

May Craig Quits Grind Of Reporter

WASHINGTON (AP) — May Craig, whose sharp questions won certain but not always delighted replies from five U.S. presidents for 30 years, retired this week from daily reporting for Maine newspapers.

Why does she think she got her answers? "I ask them simply. That's why they got attention. I asked questions I thought ought to be asked. I wasn't just trying to be mean," she said Friday.

She recalled that President Franklin D. Roosevelt enjoyed her questions and felt quite competent to handle them. She remembered that President Dwight D. Eisenhower seemed embarrassed whenever she asked him a question. President Harry Truman fired back. President John F. Kennedy quipped with her.

May Craig said she's quitting the day-to-day grind—the morning, noon and night reporting for Maine papers, but "I am not quitting work."

For 30 years she's been associated with the Guy Gannett Publishing Co. This company has five daily papers in Maine plus radio and television stations. She worked for all of them.

Club Activities

CONTACT CLUB

Christ Church Contact Club held its closing meeting for 1965, last Monday. Twenty-one members gathered at the Tops Motor Hotel for a delightful smorgasbord dinner which was thoroughly enjoyed by one and all.

President June Fisher presented Florence Lennox with the first life membership to be given by Contact Club, and thanked her for her untiring work on behalf of the club. Mrs. Lennox expressed thanks and wished the Club many years of success in the future.

President June turned over the keys to incoming president Edith Pringle as a symbolic gesture.

Past president Shirley Harris thanked June Fisher for all her work during the past year and gave her the "President's Spoon" as a token of appreciation.

Members were invited to the president's home to bring a most enjoyable evening to a close.

(Advertisement)
EARN UP TO $100 A WEEK OR MORE!
BIG PAY JOBS WAITING for MARVEL GRADUATES.
MARVEL HAIRDRESSING SCHOOLS in principal cities offer exclusive "MARVEL TOUCH" training. Complete course DAY or EVENINGS. For free brochure, write or visit
MARVEL BEAUTY SCHOOLS
Established over 40 years.
Dept. B1, 210 Bloor St. W., Toronto

WORLD OF
Beauty
AWAITS YOU HERE!
Remove superfluous hair permanently from face, arms, legs with
ELECTROLYSIS
Kree Imperial Deluxe, gentle, fast by Electrolysis.
MARIE MURDUFF
will be in Belleville
Dec. 6 and 7
Belvedere Hotel
Phone for an appointment on these dates — 968-5774

Christmas Joy

Wardrobe FOR TEEN DOLL'S LITTLE SISTER
4701
SIZE 9"

Think Christmas, and sew an adorable wardrobe for the 9-inch little sister of daughter's teen doll. From jump - suit to bow - trimmed princess, it's a delight!

Printed Patern 4701: For 9-inch little sister dolls. Use up your fabric scraps.

Fifty cents (50c) in coins (no stamps, please) for each pattern. Ontario residents add 2c sales tax. Print plainly size, name, address, style number.

Send order to Anne Adams, care of Pattern Dept. The Intelligencer 60 Front St. W., Toronto 1, Ontario

Lighting the Way

By Walter S. Crone

RATS AND NICOTINE

An article recently published in the Buffalo Courier Express, reveals that Dr. Daniel Bovet, Nobel prize winner, is authority for the statement that rats learn more quickly under the influence of nicotine. At a recent international seminar in Stockholm, Bovet explained that rats given nicotine learned to find their way about a maze much more quickly than those which were not. Nicotine reaches the stomach and kidneys quickly and releases adrenalin.

We are so slow to learn spiritual truths. Dependent only upon our own human resources, we never really come to know the things of the Spirit. The Bible says, "the natural man receiveth not the things that be of the Spirit of God, neither can he know them."

Rats may find their help in nicotine, but we human beings need to depend on the Holy Spirit to help us, if we are really to know the things of God. Spiritual discernment is given us by God's Spirit.

TEXT FOR THE DAY: "Open Thou mine eyes that I may behold woodrous things out of Thy law." (Psalms 119:18)

FOR DIAMONDS
COLES
BELLEVILLE PLAZA

WANTED
PUBLIC HEALTH NURSE
A Registered Nurse with either Certificate or Degree qualification in Public Health Nursing is required by the City of Belleville Health Department. Generalized program. For additional information contact Miss K. Abbott, Supervisor of Nurses.
HEALTH DEPARTMENT, 266 Pinnacle St.,
BELLEVILLE, PHONE 968-6481

Take the world's greatest skiing...
Take the lowest resort prices ever...
Take Lufthansa to Munich!

Munich is the natural gateway for skiers to the Alps...
and Lufthansa is the natural way to fly there!

Gay, delightful Munich is the very top of the run to most ski resorts in Europe! More alive than ever in the winter, Munich is the starting point to all the Alps for skiers from all over the world.

Your best way there? Lufthansa! And Lufthansa's famed "Ski Team" helps smooth your way—in planning your trip and timing it so that you will enjoy your trip to the fullest.

Prices this year are lower than ever. May we suggest two weeks in Kitzbuhel and St. Anton. Or you may prefer St. Christoph, Lech and Zurs. The remarkably low price will include private room, breakfast, ground transportation and the round trip air fare.* A happy reminder: you may, if you wish, pay just 10% down and then take 24 months to pay the balance at 6% bank interest.

Take the expert's advice. Call your Lufthansa Travel Agent or mail the coupon. Make this the greatest ski holiday you've ever known!

*Price is based on the 14-21 day Excursion Fare in Economy Class. From Toronto: $564.00

Lufthansa German Airlines B1
55 Yonge Street, Toronto, Ont.
Gentlemen: I am interested in further information about Alpine ski vacations. Please send me details on Ski-the-Alps Vacations and Lufthansa Winter Schedules.
Name
Address
City Prov. Phone
My Travel Agent is
Lufthansa German Airlines

DAVISON & DAVISON
TRAVEL AGENCY
Call us for reservations — Over 48 years' experience
193 FRONT STREET DIAL 968-7459

YOUR TRAVEL AGENT
ROLUF'S TRAVEL CENTRE
Travel is your pleasure . . . your pleasure is our business.
227 FRONT STREET DIAL 962-9201

HAVE YOU FOUND US YET??
YOUR ELIZABETH ARDEN GIFT HEADQUARTERS
281 FRONT ST. ACROSS FROM LOBLAWS
"OUR GIFTS WILL MAKE SHOPPING A PLEASURE"

Questions and Answers On Highway Travel

Ontario Motor League
Eastern Ontario Club

Which is your Florida?

Oh, it's one state all right. But there is a world of difference between its various vacation areas.

The first mistake many first-time visitors make is assuming they'll find near tropical warmth and sunshine anywhere in Florida when the snow flies here.

In reality, the northern part of the state is sometimes slipped by frost in winter and is really at its vacation best in summer. The average January temperatures in Jacksonville, in the northeastern corner of the state, for example, runs from a daily high of 66 degrees to a low of 49. More like spring than summer.

Temperatures go up as you head down the coast toward Miami—and, generally, so do the prices. You don't really run into shirt-sleeve weather until you're half way down the coast, somewhere around Day to a Beach-Vero Beach area.

The right spot for you should be determined largely by what sort of vacation you're looking for and what price you can afford — or are willing to pay.

If you're seeking the top glamor spot, the one with the most active night life and the big name stars — from regular Jackie Gleason down — Miami Beach is probably it.

But those gleaming beach front hotel towers come high after Dec. 15, when the peak season starts. You may be able to find a double on the "wrong" side of Collins Avenue for as little as $10 a night even then — but if you are really watching your pennies you'll be better elsewhere.

CATERS TO RETIRED

St. Petersburg, half way up the Gulf Coast, may be that place. Although it's trying hard to attract a younger crowd with a fair amount of success, it definitely caters to retired people and pensioners. It's possible to find efficiency apartments and motels there that are even lower priced than ones in Ontario luring the summer.

If you're looking for a place to quietly soak in the sunshine and couldn't care less about nightlife, centres such as Vero Beach, where a couple can get along fine for $20 a day in an efficiency apartment, or the egg headed Sarasota on the Gulf Coast might fill the bill.

Or perhaps you're the kind who would like to spend your days searching for an angel's wings (that's a sea shell). In which case Fort Myers and the nearby islands of Sanibel and Captiva are the places for you.

KEYS ATTRACTIVE

Another distinctive area is the Florida Keys, a ribbon of small islands off the southern tip of Florida joined by the bridges of an ocean highway. In the middle of one of the bridges you're so far from each end (approximately three and a half miles) that land disappears except for the narrow road you're driving. The keys are a wonderful place for fishermen and those seeking a quiet haven.

They're also being driven these days by Hemingway buffs who head for the home in Key West, where Hemingway wrote several of his books. The hot that he frequented is still there but it's only one of dozens because Key West, always a navy town, now has the army and the air force too.

Behind its rows of palm trees sit the radar units, keeping an ear on Castro and the rocky units, also aimed in his general direction. Even for those staying in Miami, the Keys are an interesting one or two - day diversion. For an early riser, it's possible to drive to Key West, look around and return to Miami in a day.

INLAND DIFFERENT

Since it's sunshine and sand beaches that attract most Canadians, central Florida won't be the destination of many.

But it, too, is worth a visit from wherever you may make your holiday headquarters. The area around Ocala is especially intriguing. It looks more like the bluegrass area of Kentucky than Florida. This is the area where the horse farms have sprung up within recent years and, as in Kentucky, many breeders open their spreads free to visitors. The rolling hills and miles of white board fences housing mares, yearlings and stallions make it one of Florida's most beautiful areas.

One advantage of Tampa, St. Petersburg and Clearwater for those flying down, is that they are in the area of the only direct flights from Toronto. Those heading for Miami have to change planes at Tampa. Cost also is a factor here. It's $134 return for an economy flight to Tampa and $30 more to Miami, or you can rent a car at Tampa to drive to Miami.

OFF THE RECORD — By Ed. Reed

"My shoe is killink me, Rollo . . . got some paper I can line it with? . . . Any denomination."

WM. (BILL) TOWNSON
Manager,
Foley Foundry & Machine Co. Ltd.

Elect TOWNSON
for PUBLIC SCHOOL BOARD

MEMBER BELLEVILLE PUBLIC SCHOOL BOARD 1957 - 1964
CHAIRMAN OF BOARD - 1962

"For Good Education Without Frills"

VOTE ON DEC. 6 FOR

TOWNSON | X

FOR INFORMATION CALL 968-5703

NOW MORE THAN EVER, BELLEVILLE NEEDS EXPERIENCE IN COUNCIL - ALLIN HAS THAT EXPERIENCE

JACK ALLIN WILL WORK FOR

- Immediate Construction of College Street Bridge.
- Immediate construction of an underpass on Cannifton Road under C.N.R. Railway
- The Opening of Sidney Street from Highway No. 2 through the Fair Grounds to College Street.
- The Opening up of an entrance and an exit for river side parking behind down town stores from the Upper Bridge to the lower bridge, and eliminate present narrow entrances and exits.

JACK ALLIN'S PLEDGE
TO THE CITIZENS OF BELLEVILLE

I pledge that I am free to perform my duties as Alderman in an unbiased manner and that I will take a frank and fearless stand on every issue.

H. Jack Allin.

TAXPAYER
- ONE YEAR MAYOR
- SERVED AS MEMBER AND CHAIRMAN OF BELLEVILLE PUBLIC SCHOOL BOARD
- DIRECTOR OF A NUMBER OF ASSOCIATIONS
- SUCCESSFUL BUSINESS MAN AND 12 YEARS ALDERMAN

JACK ALLIN WANTS

- A Larger Budget for necessary street and sidewalk repairs.
- A better deal for the Home Owners in the new Subdivisions, for roads, street lights, etc.
- To encourage the Tax Payers to beautify their property.
- More courtesy from certain city hall officials to the Tax Payers on making legitimate complaints.

RE-ELECT

ALLIN, H. Jack | X

ALDERMAN

"The First Name On The Ballot"

MAKE SURE

SULLIVAN | X

SEPARATE SCHOOL BOARD

THE WAITING IS OVER!

BELLEVILLE IS MOVING AGAIN!!

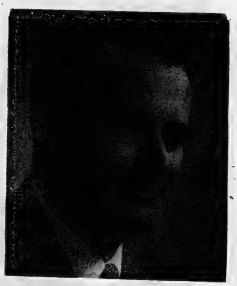

INDUSTRIAL EXPANSION

- ONE NEW INDUSTRY (The First in 5 Years)
- NEGOTIATIONS UNDER WAY WITH 11 INDUSTRIES
- 8 EXPANSIONS TO PRESENT INDUSTRIES

WELFARE NEEDS

- SURVEY OF COMMUNITIES WELFARE NEEDS.
- FORMATION OF SOCIAL SERVICES PLANNING COUNCIL.
- APPOINTMENT OF PLANNING COUNCIL DIRECTOR.
- 40 LOW RENTAL HOUSING UNITS UNDER CONSTRUCTION. RENTING JAN. 1st.
- 37 SENIOR CITIZENS UNITS AT DESIGN STAGE. TENDER CALL JANUARY '66.

PUBLIC WORKS PROGRAM

- NEW POLICE HEADQUARTERS BUILDING.
- PUBLIC UTILITY BUILDING STARTED
- PUBLIC WORKS BUILDING COMPLETED.
- COMPLETION OF PHASE ONE OF THE REBUILDING OF NORTH FRONT STREET.
- REBUILDING OF PINNACLE STREET.
- PLANNED EXPANSION OF SERVICES AND WATER SERVICES TO MEET DEVELOPMENT IN THE CITY.

JACK ELLIS WILL...

- Work to secure proposed Provincial Trades School for the Quinte District.
- Commence beautification of Moira River and Bay Front program to complement City parks plan, already adopted.
- Continue aggressive promotion for more new Industry.
- Expansion of present industry.
- Direct City's Centennial Program for 1967.

For Information and Cars
CALL 962-9291

RE-ELECT

ELLIS, John R. | X | Mayor

Ellis Will Keep Belleville Moving!

To the Citizens of Belleville

In my two years as your Mayor, I have devoted my entire energies on behalf of the people of Belleville. It has been a two year period of GROWTH and EXPANSION, and the problems have been many. I would like the privilege of continuing this program of expansion, and to this end, respectfully ask for your support and vote at the polls on Monday, December 6th.

Jack Ellis

R PUBLIC SCHOOL TRUSTEE

HIGH SCHOOL TEA-
ER IN THIS COM-
NITY FOR THE
ST ELEVEN YEARS.

PARENT WITH FIVE
LDREN

MAN VITALLY IN-
RESTED IN THE ED-
ATIONAL WELFARE
OUR COMMUNITY.

OBERT LAUGHLEN

R ALDERMAN – VOTE FOR
R. J. RUSSELL SCOTT

Who has demonstrated his administrative ability in such community affairs as:

- Chairman of Belleville Library Board
- Past President Belleville Fair Board
- Member of Belleville Public School Board
- General Chairman Hastings County International Plowing Match successfully held here.
- Recent Chairman of United Appeal.

BELLEVILLE NEEDS A MAN WITH THIS BACKGROUND AND VIGOROUS ABILITY ON THE COUNCIL.

INVITE
YOUR
VOTE
AND
UPPORT
FOR

ALDERMAN
OHN DEACON

EMING, Paul E. | X

CT A CHARTERED
OUNTANT AND
INESS EXECUTIVE

ARS SEPARATE
OOL BOARD
PERIENCE

INDUSTRIAL
ELOPMENT
CREATE
HER WAGES
AND
LOCAL
OSPERITY

TE . . .
CK BARRETT
arate School Board Trustee

Experienced Business Man
Family Man With Children In School
UR SUPPORT WILL BE APPRECIATED

1-2-3-4-5-6-7-8-9-X
E YOUR VOTE COUNT
FOR
SEPARATE SCHOOL
TRUSTEE
RE-ELECT
l G. WALL | X

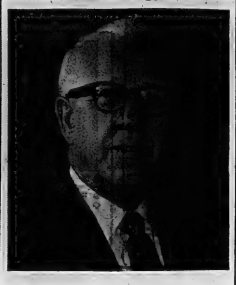

RE-ELECT
HARRY ROLLINS
BELLEVILLE PUBLIC UTILITY COMMISSION

needs a man with experience for the next two years during its expansion program: Namely:

1. New Works and Supply Centre at College Street West and Sidney Street.
2. New Storage building at Filtration Plant.
3. Expansion of our Filtration Plant to meet the needs of a growing Belleville.

MY PLATFORM

Past, Present and Future, Equal rights to all — Special privileges to none.

VOTE HARRY ROLLINS X

"THE MAN WITH EXPERIENCE"

Re-Elect JOYCE
GERALD
PUBLIC SCHOOL TRUSTEE

For

- SOUND BUSINESS ADMINISTRATION
- PROGRESSIVE AND POSITIVE REPRESENTATION BY A PARENT

Vote JOYCE, Gerald | X

FOR
PUBLIC SCHOOL BOARD
TRUSTEE
ELECT
GERALD (GERRY)
BRENNAN

- Successful Business Man
- Graduate University of Ottawa
- Former Teacher
- Father of Five Children

An active participant in Community affairs Mr. McKinney was Vice Campaign Chairman of the Belleville United Appeal in 1965 and has been nominated Campaign Chairman for 1966. He is a member of a number of social and service clubs, Chairman of the Kiwanis Public and Business Affairs Committee, and Secretary of the Belleville Real Estate Board. If elected to Council, Mr. McKinney promises to promote new industry, to provide additional recreational facilities, to improve streets, sidewalks and bridges and to work effectively for a progressive City.

AN AGGRESSIVE MAN FOR A PROGRESSIVE CITY

McKINNEY | X FOR ALDERMAN

The Golden Years

Santa Must Select Carefully Gifts for Retired Parents

By THOMAS COLLINS

Now comes the joyful time of the year when 40-year-old kiddies of the land make their Christmas list of dust-catchers and embarrassments for the Pensioned Set . . . their parents and spinster aunts.

It is a joyful time, not for the 40-year-old kiddies, who bite their nails trying to decide on a list, but for the parents and the aunts. Because the return of Christmas means they can now move permanently to the basement all the junk they got from their children last year. Instead of leaving it on display or in a handy closet where they can hurriedly put it on display to show their children they really did appreciate their lovely gifts. Very much.

As a service to the Pensioned Set, and not to the kiddies, there follow here a few suggestions regarding Christmas gifts for people past 60-years-old:

Vases, fancy clocks and such other items for the living room will give Mama something else to dust every day. The fancier such stuff is, the more difficult the dusting, and the more worrisome for Mama. If she broke it, it would break her heart — the children would think she didn't like it.

GOOD FOR DISPLAY

An electric toaster would give Mama and Papa an electric toaster for the kitchen counter. Of course they may not eat toast, what with their teeth problems. But they'll have a toaster to display for a year.

A necktie for Papa is always appropriate. He can add it to the collection of 48 others he hasn't worn for 10 years. A sweater can be useful, if it fits. He probably won't think it does, whereupon he won't tell the children. And he won't wear it. Except when they come visiting.

A vacuum cleaner for Mama is nice. Except that she has already turned floor-cleaning over to Papa He'll take a broom.

Now, Mama and Papa want a Christmas gift. Kiddies should make no mistake about that. They want it not because it's a thing — they've long since accumulated most of the things they want — but because it is remembrance, a token of their children's love. There are many gifts their children can give that provide this basic pleasure and at the same time be something better than a nuisance. For example:

A television set. If they have one, then a color set. If the parents protest they don't want it, children should be reminded that a lot of other misguided people said the same in the 1940's.

A year's subscription to one morning and one afternoon newspaper, and two magazines. Again parents will say they don't want them. But they'll read them. All year long.

For Papa, if the children can find them, a pair of Congress Gaiters, which were probably the finest shoe ever made for an older man. Or any other kind of comfort shoe that doesn't have to be tied on or pried on.

FOR MAMA

For Mama, something pretty, something feminine to wear. Maybe to church. Something she can give away to others — such as candy for neighborhood children. Or, in a grander manner, 26 pre-paid appointments for her at a beauty shop — one every two weeks for a year.

For both Mama and Papa, an automatic clothes washer. If they have a washer then an automatic dryer. Upstairs, not in the basement.

Then there are automatic dishwashers.

For both Mama and Papa, but especially for Papa, pre-paid appointments for eye and ear checkups, and pre-paid arrangements for any new eyeglasses or hearing aids that may be needed. Impaired sight and hearing continue to deny older people some of their greatest pleasures.

The best two guidelines on gifts for retired people are (1) give them something that eases their problems of living instead of adding to them; and (2) if money is lacking give them a visit, a smile, and a show of love — none of which has to be diluted.

RE-ELECT
LOVELACE
MORLEY
Public School Trustee

- 10 Years on School Board
- Past Chairman of the Board.
- Served on Finance, Property and Management Committees.

SUNDAY OBSERVANCE

The traditional observance of Sunday in our community has changed rapidly in recent years. The new freedoms our citizens enjoy make it necessary for each one to decide how far-reaching these privileges will become. Next Monday each citizen will decide whether or not he wishes commercial interests to encroach still further on Sunday. Because we believe that the financial gain for controlling interests outside our community is not a real mark of progress and because we believe that such a step will encourage other commercial enterprises to seek similar privileges so that before long we shall have a "wide-open" Sunday, we ask each one to vote against Sunday movies.

Belleville Ministerial Association and
The Rt. Rev. J. P. Sullivan

RE-ELECT FOR ALDERMAN
DOUGLAS BOYLE
EXPERIENCED — 1963-65 Council

ACTIVE — Vice Chairman Finance Executive and Personnel Committee
— Chairman Senior Citizen and Family Housing Committee
— Member Joint City — County Hospital Committee.
— Member new Police Station Committee.

- Born and Educated in Belleville
- Graduate of University of Toronto
- Graduate of Osgoode Hall
- Local Barrister and Solicitor

PUBLIC SCHOOL BOARD

Housewife
Homeowner
Four School Age Children

Economist
Dietician
Taxpayer

VOTE
MIRIAM E. GRAHAM B.A.
TRUSTEE

VOTE—
LYLE A.
LANGABEER | X
FOR
PUBLIC UTILITIES COMMISSION

- C.N.R. EMPLOYEE
- 11 YEAR PUBLIC SCHOOL BOARD
- PAST CHAIRMAN OF PUBLIC SCHOOL BOARD

BUS OVERLOADED

CHATHAM (CP)—Trefle Emery, 53, a Dover Centre school bus driver, was fined $45 in magistrate's court Friday for transporting 77 students in a bus licensed to carry 57.

ASKS WORLD SCHOOL

KINGSTON (CP)—A call for a world university was renewed Friday by Prof. E. H. Brookes of the University of Natal, South Africa, after he received an honorary degree of doctor of laws from Queen's University. "I can think of no better place for the location of such a university than in Canada," he said in accepting the degree from Vice-Chancellor J. J. Corry.

SODEN | X

RE-ELECT

W. A.

VAN TASSEL

Trustee Public School Board

- 14 Years on Belleville School Board
- Chairman of Board
- Chairman of Property
- Chairman of Board Management.

The Last Name on The Ballot

Vote

JEAN

WILSON

FOR

SEPARATE SCHOOL BOARD

TRUDY

"What do you mean, you feel better and don't want a doctor! After I've cleaned the ENTIRE house!"

GET LONG TERMS

bery and pistol whipping of a family June 5. Judge W. B. Rog- ers sentenced Joseph Rousseau, to stiff terms for the armed rob- TORONTO (CP) — Two Toronto men were sentenced Friday to ten consecutively. Royal Pereard, 51, formerly of Montreal, 28, to 15 years for robbery and five for wounding, the sentences was given 15 years for robbery.

For Alderman

RETURN

KEN

SODEN

- Recreation - Arena Commissioner;
- Board Parks Management;
- Chairman Special Committee on city boards, commissions;
- Public Accountant; Family man.

- URGENT: A New College Street Bridge to replace an unsafe, one-way relic.
- SUPPORT: For such Public Works as New High School, Hospital Wing! Youth Recreation.
- ON RECORD: Successful support of Parks, Recreation expansion; business-like approach to city government.

FOR CARS – PHONE

962-2949 or 962-4744

SODEN | X

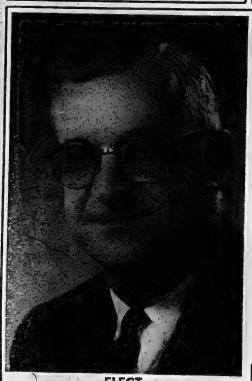

- INDUSTRIAL DEVELOPMENT A MUST.
- HONEST, ACTIVE AND EFFICIENT ADMINISTRATION.
- PROVEN BUSINESS AND CIVIC EXPERIENCE.
- ACTIVE ON MANY COMMUNITY ASSOCIATIONS AND CIVIC COMMITTEES.
- BORN AND EDUCATED IN BELLEVILLE

ELECT

GEORGE BROWN

ALDERMAN

For Cars And Information CALL 962-9482

YOUR VOTE AND INFLUENCE ARE RESPECTFULLY SOLICITED

TO RE-ELECT

GERALD B.

HYDE X

Public Utilities Commissioner

1966 - 67

● "EXPERIENCE COUNTS" ●

For information or a car to vote on Monday, please call me at 962-1906.

Belleville Is Entering a Period of Growth And Needs Experienced Men on Council ...

ELECT . . .

Art KEEGAN

ALDERMAN

— EXPERIENCE —

- 6 Years on City Council
- Chairman of City Planning
- Chairman of Committee of Adjustment
- 12 Years Member of Parks Board

— KEEGAN WILL WORK FOR —

- New Industry for Belleville
- A Junior Trade School
- A Balanced Program for Belleville

Vote For Proven Administrative Ability

- MOIRA RIVER DRIVE
- INDUSTRIAL EXPANSION
- GREATER CIVIC UNITY
- A FAIR DEAL FOR ALL CITIZENS
- BETTER RECREATION FACILITIES

FOR CARS AND INFORMATION

968-6738

RE-ELECT

T. A. "TOM"

CARRUTHERS

FOR

ALDERMAN

- BUSINESS MAN
- LIFELONG BELLEVILLE RESIDENT
- SUBSTANTIAL TAXPAYER
- FATHER OF THREE CHILDREN
- WARDEN OF CHRIST CHURCH

RE-ELECT Gerald JOYCE

Public School Trustee

Belleville, Ontario.
December 4th, 1965.

"Make Joyce Your Choice"

Fellow Citizen:

On Monday next you will once again be going to the polls to elect your civic officials. One of the ballots will be for the position of Public School Trustee.

Education is "big business" with a budget of well over one million dollars for our Belleville Public Schools. Good business sense must be exercised in all School Board deliberations.

Most important, our schools must be operated in a manner which will enable our children to have the best possible training. The foundation of our children's education is found at the elementary school level. I feel that there should be a closer relationship among the principals, the teachers, the parents and the School Board. It is my opinion that a parent with children attending public school can best understand the problems of our children, who are enrolled in our Belleville Public Schools.

It has been my privilege to sit on the Public School Board for one year. During this short period I have gained some knowledge of the operation of our school system. It is my wish to return to the School Board and help complete the projects started in 1965 and bring forth some positive, forward programs to the benefit of our childrens' education.

If you feel that I, as a business man and a parent, can render a service on this Board, I respectfully solicit your vote and influence for re-election on December 6.

Your sincerely,

Gerald Joyce

GERALD W. JOYCE.

RE-ELECT

JIM WELTZ?

Separate School Board Trustee

WHY NOT!

- BUSINESS MAN
- PAST EXPERIENCE ON SEPARATE SCHOOL BOARD
- TAX PAYER

VOTE **JIM WELTZ** | X

SEPARATE SCHOOL BOARD TRUSTEE

VOTE

DAVID COATES

—SEPARATE SCHOOL TRUSTEE—

2 YEARS ON BOARD

Vote

LAIRD

ADAMS

FOR

AMELIASBURG

COUNCIL

4 Years on Township Council

Vote Lyle Langabeer

- for -

PUBLIC UTILITIES COMMISSION

THE LITTLE WOMAN

© Ray Fenton Studios, Inc., 1965. World rights reserved. Used by permission.

"We're here to help you!"

RE-ELECT

WHALEN

GEORGE

SEPARATE SCHOOL

TRUSTEE

Re-Elect

HARVEY

BRONSON

PUBLIC SCHOOL TRUSTEE

- 2 YEARS EXPERIENCE ON THE BOARD
- MARRIED WITH 4 CHILDREN
- MEMBER SITES AND BUILDING COMMITTEE
- FOR CARS CALL: 962-2914.

YOUR VOTE and SUPPORT

FOR

Belleville Public School Board

IS

RESPECTFULLY SOLICITED

MacDonald 'Mac' SMITH

To the Public School Electors:

In this election I am seeking to serve you for the fourteenth year as a School Trustee. I do so because I consider the position of trustee as one of the most important ways of serving the community for, this office deals directly with the cities most important asset — its young people.

In these days of unprecedented expansion in the field of education, in rapid changes in teaching methods, in this period of technical and technological discoveries, we may well lose sight of the Fundamental responsibilities of a school trustee. Boards must provide adequate buildings and equipment. They must provide repairs, furnishings and supplies. They must provide and pay salaries for the teaching and administrative staffs. They must keep schools open throughout the year and see that they are staffed with competent teachers. They must submit to council estimates of money required for the schools' operation.

The operation of a School Board is very much like the operation of a business, a big business, and business experience, while it is not absolutely necessary, is certainly desirable. In the Belleville Public School system, every year is a building year. Indeed, contracts are hardly let for a new school or a new addition when preparations have to be made for the next one. It is quite possible for a trustee to find himself occupied with all manner of pressing, urgent problems. In this constantly changing and growing school system, experience can be a very valuable asset.

I have always believed that a Trustee must keep himself informed. He must seek out all the available data before he is able to make the sound decisions demanded of a public trust. It has always been my practice to do this, for I feel that only when you are completely informed are you in a position to decide wisely.

Those who have served on a School Board are well aware that trustees may be called upon at all hours of the day, to meet with architects and builders, to handle emergencies, to deal with the department, to hire teachers, and so on. I have always made myself available on such occasion, and, if elected, I shall continue to do so.

It is the thinking of most people connected with education today that both elementary and secondary education should, and will be under a single administration. Education must be a continuous process. I have had the opportunity of serving on both elementary and secondary school boards here in Belleville. I feel that this added experience and knowledge of the problems involved will be of benefit to our school system.

One final point. I have four vital reasons for being interested in becoming a trustee. All four are now attending the Belleville schools. Like other parents, I am anxious to see that the best of educational opportunity is open to them, for I believe in the development of Canada through the development of our children.

If I am elected, I am prepared:
To give sound judgment based on business experience.
To apply the experience of thirteen years to the new problems that are bound to arise,
To take whatever time is necesary to keep myself adequately informed, and
To make myself available at all times in the service of the board.

If elected, I will pledge conscientious responsibility to you, the parents and electors.

Sincerely,
"Mac" Smith

VOTE SMITH, MacDonald "Mac" | X

PUBLIC SCHOOL TRUSTEE ON MONDAY

I Believe in Belleville

I WANT TO SERVE YOU AGAIN

Last year you elected me to the top of the polls in the older, manic race and through the year I have endeavord to represent you without fear or favor in all matters, supporting worthwhile progressive action when indicated and blocking needless expenditure wherever possible. Of course, being only one in fifteen that was not always possible.

I BELIEVE . . . my continued demand for action for senior citizens' accommodation and low rent housing has paid off, and we have made a start in this direction but much remains to be done in the alleviation of our city slums.

I BELIEVE . . . that my interest in better health and welfare services is well known, and you can expect some far reaching developments in this area very soon.

I BELIEVE . . . in the utmost co-operation with our County Council and senior government so as to achieve the greatest benefit for our people.

I BELIEVE . . . that a city cannot be sound in all its parts if its core or downtown area is not maintained.

I BELIEVE . . . that the smaller council of ten, which you voted for last year, will be more effective — providing standing committees are eliminated.

I BELIEVE . . . that this will make for a better informed council who will be able to deal with issues more intelligently.

I BELIEVE . . . that a candidate for council who offers and is compensated for service should be prepared to meet in the evening so that electors may be able to attend, and I am opposed to all closed meetings. I have served as a member of Executive Finance and personnel COM, Board of Health and Children's Aid. In over a quarter of a century that I have lived here with my family the good people of Belleville have honor, ed me by election to many high offices such as Board of Education, the High Scool Board, Pres. Chamber of Commerce, Chairman United Appeal, Chairman Canadian Arthritis Society and Rotary Club of Belleville. I enjoy working for you and trust I will continue to merit your confidence and support.

ON DEC. 6 RE-ELECT

ENOS DAVID - ALDERMAN

PHONE 962-2150

Vote

ARNOTT, Murray | X

FOR

Public School Board Trustee

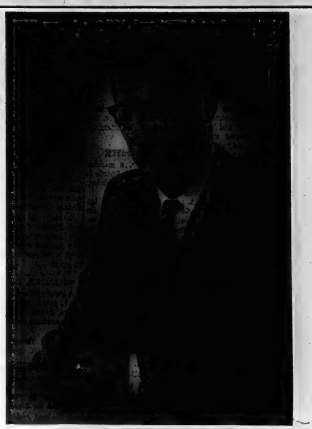

RE-ELECT

DONALD GREENLEAF

JOSS

ALDERMAN

FOR

YOUTHFUL AND DYNAMIC LEADERSHIP

- ENLARGED STREET IMPROVEMENT PROGRAM
- AGGRESSIVE INDUSTRIAL EXPANSION
- IMPROVED PARK AND RECREATIONAL FACILITIES.
- A BETTER DEAL FOR BELLEVILLE FROM THE SENIOR GOVERNMENTS.

The Candidate Who is Well Qualified to Serve You

Member City Council 1964-1965, Member Belleville Suburban Planning Board, 1964-1965, Chairman Parks & Recreation Board 1964. Member Finance Committee, 1965; Member Belleville Centennial Committee 1965, President, Black Diamond Cheese, Limited, Bachelor of Commerce, McGill University, Member Tabernacle United Church, Father of four children, Life-long Resident of Belleville.

FOR TRANSPORTATION TELEPHONE

WEST HILL 962-2908

EAST HILL 962-6632 FROM 1 P.M.

Re-Elect DON WILLIAMS

Public School Trustees

(EIGHT TO BE ELECTED)

MURRAY R. ARNOTT

Murray R. Arnott, a candidate for Public School Trustee, is president of the Brotherhood of Anglican Churchmen of St. Thomas' Anglican Church. He is an agent at the Canadian Pacific Express office here.

Born and raised in Belleville, Mr. Arnott is married and has two children, both attending school here.

GERALD J. BRENNAN

Gerald J. Brennan, who is seeking a seat on the Public School Board, is making his first bid for public office, but has been active in community affairs here for the past 17 years.

Mr. Brennan is a past president of the Lions Club and was chairman of the property committee of that club when it secured the premises on John St. as a school for retarded children. He is secretary of the Santa Claus Parade Committee, and a member of Temple Lodge A.F. and A.M.

Gerry Brennan was born in London, Ont., served overseas with the Second Division of the Canadian Army and on his return to Canada joined the Ontario Provincial Police. He was stationed here with that force when he resigned 15 years ago to enter the business of insurance adjusting and is now president of Brennan and McBride Insurance Adjusters Ltd. He and his wife have two daughters, both attending public school here.

CHARLES W. BRISTOL

Charles W. Bristol is a candidate for Public School Trustee.

Mr. Bristol is chairman of the Belleville Furniture and Appliance Dealers Association and past president of the men's club of Bridge Street United Church. He has been in the Hasty Pees for 15 years.

Mr. Bristol came to Belleville from Medoc 30 years ago. He is married and has three children, two of them attending public school in Belleville.

HARVEY E. BRONSON

Harvey E. Bronson is a candidate for Public School Trustee.

A member of the school board for two years, Mr. Bronson is a CNR fireman.

He is married, has four children, all in public school here, and has lived in Belleville for 20 years.

FRANK P. CLARKE

Frank P. Clarke, member of the Department of National Revenue and Public School Board member since 1959, is again seeking re-election. Born and raised in this city he served with the 1st Canadian Armored Division in the Second World War being severely wounded at Casa Berardi.

Mr. Clarke was chairman of the School board in 1964, and chairman of the Sites and Building Committee in 1965.

He is a member of the Anglican Church, married with five children, two of whom are now attending schools in the city.

MRS. MIRIAM E. GRAHAM

Mirism E. Graham is a candidate for Public School Trustee.

Mrs. Graham is a member of the Belleville Home and School Council in the capacity of Chairman of the Oral French Directorate. She is a member of the University Women's Club and has held various executive positions with that organization.

Mrs. Graham is married to Ralph Graham, Belleville lawyer, and has four children, all in school. She has lived in Belleville for 18 years.

GORDON H. HUTCHINSON

Gordon H. Hutchinson, a member of the School Board for the past four years, is a candidate for Public School Trustee.

Mr. Hutchinson is immediate past president of the Belleville Minor Softball Association and has been active in minor hockey as well. He has been on the Film Council, the Trades and Labor Council and is on the Social Services Planning Council Board.

Employed at Union Carbide, Mr. Hutchinson is married and has three children, all attending school in Belleville.

GERALD W. JOYCE

Gerald W. Joyce, a member of the Public School Board, is a candidate for Public School Trustee.

A realtor, Mr. Joyce is immediate past president of the Belleville and District Real Estate Board and a member of the Belleville, Ontario and Canadian Real Estate Boards. He was a director of the Belleville Chamber of Commerce for two years and a member of the Industrial Commission. He is also chairman of the Belleville Chapter, Multiple Sclerosis Society.

A member of the Belleville Home and School Association, he is married, has two children attending public school and is affiliated with Emmanuel Baptist Church.

ROBERT LAUGHLEN

A high school teacher, and past president of the Belleville Branch, Ontario Secondary School Teachers' Federation, Robert Laughlen is a candidate for Public School Trustee.

Married, with five children, three of them attending school in Belleville and two pre-school aged, he is President of the Belleville Chapter, Ontario Heart Foundation, on the Board of Directors of Belleville's Social Planning Council and a divisional chairman of the Belleville United Appeal.

Mr. Laughlen is a veteran, a member of the Royal Canadian Legion. He spent seven years with the Hasty Pees, and is a member of the session of Bridge Street United Church.

MORLEY J. LOVELACE

A member of the Public School Board for the past 10 years, Morley J. Lovelace is a candidate for Public School Trustee.

Mr. Lovelace is the manager of Lipson's Furniture. He was chairman of the School Board for one year and has been chairman of the finance, property and management committees.

He has lived in Belleville for 28 years. Mr. Lovelace is married and has one son.

MACDONALD (MAC) SMITH

has had a dozen years' experience as a member of the Belleville Public School Board and is seeking re-election for another term.

Serving continuously since 1953, he has had experience, at various times, as a member of all committees of the board and in 1955 was board chairman. In 1965 he also served on the Bay of Quinte High School Board.

Mr. Smith is president of Harry Smith Fuels Ltd., and owner of the Mac Smith Service Station. He served six years as harbor master, from 1958 to 1964.

Serving in Europe with the Royal Canadian Artillery during the Second World War, he retired with the rank of Major.

A lifelong resident of Belleville, he is the father of four children, all attending school here. Mr. Smith is a member of the Emergency Supply Planning Branch, W.S.A., of St. Thomas' Church, of the Rotary Club, the Mental Health Association and Eureka Lodge, A.F. AND A.M.

WILLIAM (BILL) TOWNSON

A member of the Public School Board for eight years, William "Bill" Townson is a candidate for Public School Trustee.

Chairman of the Belleville Public School Board in 1962, he has also been chairman of the management committee and the finance committee.

Manager of Foley Foundry and Machine Company Limited, Mr. Townson is married and has two married daughters. He has been a resident of Belleville for 20 years

WILLIAM A. VAN TASSEL

A Public School Board trustee for 14 years, and past chairman of the Board, W. A. VanTassel is a candidate for Public School Trustee.

Mr. Van Tassel is a past chairman on many school board committees, including school management, property, site and accommodation. A member of the recreation committee for 11 years, he was chairman for 8 years.

A life-long resident of Belleville, he is married, has one daughter, and is a member of St. Thomas' Anglican Church.

French Voters

(Continued From Page 1)

ity while failing to rally serious support.

Marcilhacy told millions of TV viewers in the series of prerecorded speeches that the future France will be decided for the next seven years—the presidential term — by Sunday's vote. He added: "Seven years is a long time in the life of a man and in the life of a country."

(Advertisement)

Open Letter To Voters

On Monday next, all ratepayers and tenants may vote for up to eight of the candidates for the school system they support. If you are a Public School supporter, I hope you'll be a Charlie Bristol supporter. Why should you? Why vote for me?

The man you elect must first of all be interested in the education of our children. Two of my children are in the junior grades at Queen Mary School, so, in keeping up with the new Math, and other teaching advances, I might mention that I had a brief teaching career before entering the furniture business, so I have some understanding of the teachers' problems.

A successful member of the Public School Board should have some administrative experience, and be able to work in harmony with others. I served in a variety of appointments.

For 15 years in the Hastings and Prince Edward Regiment, guiding the training of many of Belleville's finest young men.

A past President of the men's club of Bridge St. United Church, and I'm presently Chairman of the Belleville Furniture & Appliance Dealers Association.

This Board, operating what amounts to a million dollar business, calls for men with business ability, I have worked at Wray's Home Furnishers here for 14 years, and am now Manager of that locally owned, long established firm.

From the number of capable candidates willing to serve, I feel that Belleville is assured of a sound Public School Board for the next two years. I would like to be one of your Trustees.

An interested parent of proven administrative ability, willing to take a fresh look at today's and future problems in our Public School system. I invite your support. Look for Charles Bristol on your ballot.

YOUR KEY

VICTORIA AND GREY TRUST

TO THE BEST INVESTMENTS

VICTORIA AND GREY GUARANTEED INVESTMENTS

Earn 6% Interest

Payable half-yearly by cheque

OR

left to accumulate and be compounded increases your investment by over 34% in 5 years.

VICTORIA AND GREY TRUST

FOR PROGRESSIVE ADMINISTRATION

BE SURE

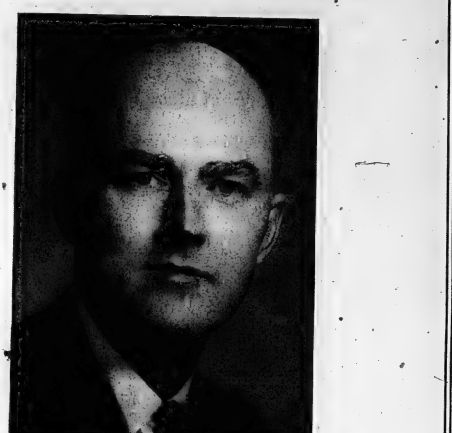

VOTE

DON J.

WHALEN

FOR MAYOR

FOR CARS and INFORMATION

CALL 962-4528 — 962-4529 — 962-4520

Vote Early, Ballot Is Big

The Intelligencer

BELLEVILLE, ONTARIO, SATURDAY, DECEMBER 4, 1965

Voting Hours 9 a.m. to 7 p.m.

Key To Monday's Election: "Vote Early"

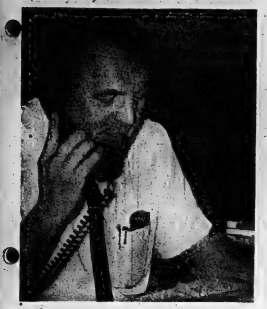

RETURNING OFFICER city clerk Adam Stalker has task of shepherding 18,000 eligible voters in Monday's city election.

Last-minute Rush Feared at City Polls

The campaign chore to get Belleville's 18,000 voters to the polls is almost over for local government candidates.

But for city clerk Adam Stalker the chore has only started.

As city returning officer, Mr. Stalker must act as polling shepherd to the enfranchised flock.

He has the dual task of guaranteeing that each individual in the 18,000 has his vote — and may use it.

This is shaping up as the busiest election on record in Mr. Stalker's experience and he frankly confesses misgivings.

His concern is not with his election day organization — after all, he is a veteran at the job. Rather is he worried about the pressure voters may place on his electoral machine — to their cost.

The sheer size of the electoral ballot this year means it will take that much longer for the voter to exercise his franchise at the polling booth.

If this election follows the traditional patterns, voting will be sporadic through the day with a heavy concentration around the supper hour.

Thereby hangs the snag.

"The polls by law must close at 7 p.m.," Mr. Stalker points out. "If there is a heavy vote around suppertime it could mean some people may still be waiting outside when the polls close."

"The key to the situation is to vote early."

This election places a total of six ballots on the voting slate. Many voters will cast up to five ballots.

The total slate counts ballots for mayor, city councillors, public and separate school trusteeships, public utilities commissioners and a Sunday movies plebiscite.

"It's going to take much longer for the individual elector to get through that list," notes Mr. Stalker. "We just hope they will be patient enough if there's a line-up. Most of all, we hope they will turn out earlier than usual and spread the overall vote through the day."

Otherwise, the city's electoral machine is ready to roll.

Ballots and boxes have been distributed to the city's 67 polls. The deputy returning officers have already spent three three nights this week at city hall being coached by Mr. Stalker in their duties.

POLL OFFICER Jean O'Meara (right) receives ballot box and last-minute instructions from city clerk's assistants Elva Reynolds (left) and Anne Chambers.

P.S. Teachers, Principals Discuss Curriculum, Give Research Reports at Meet

Approximately 170 city public school teachers and principals, along with about 40 teachers in training from the Peterborough Teachers' College attended classes in Belleville yesterday as the Belleville Public School Teachers' Institute held its annual convention.

The morning and afternoon sessions dealing with the development and changes in public school curriculum were held at the Prince Charles School.

Heading up the discussions were three representatives from the curriculum branch of the Ontario Department of Education, while local school principals heading up research gave committee reports.

Acting chairman of the public school board, Mr. J. N. Mc-Ribbon, welcomed teachers to the convention while high schools superintendent E. A. R. Orr and Dr. J. Russell Scott also spoke briefly at the session opening.

Theme of the convention was "Curriculum Research — Findings to Date and Future Effects."

REPORTED ON NEEDS

Principals J. E. Bateman and Leo McQuaid reported on research needs, while B. Wright, M. Workman, W. Roblin and H. Frink reported on curriculum bulletins. W. Lott, S. Palmateer and G. Dale reported for the science committee.

Guest panellists from the Ontario Department of Education were Norman Mastey, science department, Robert Field, and Miss Barbara Smith, director of school library services.

Also during the session committee reports were heard from R. Horwood on reading and from E. Fairman on French in public schools.

During the session presentations were made to two Belleville teachers, Mrs. J. Sine and to Miss Margaret Hillis who are retiring from the schools staff.

Mrs. Lee Jourard represented city home and school clubs at the convention, which was summed up by Inspector J. M. Cousins. Institute president D. L. Moore conducted the convention sessions.

Pope May End Rule Against Meat on Fridays

VATICAN CITY (AP) — A papal announcement ending the Roman Catholic rule against meat on Fridays is expected shortly, informed sources said Friday night.

Pope Paul might give the word as soon as next week, they added, during the ceremonies on Tuesday and Wednesday closing the Vatican ecumenical council.

The informants explained that the decision most likely would be in the form of removing the Friday abstinence from Catholicism's strict dietary laws, meaning that it would no longer be regarded as sinful for Catholics to eat meat on Fridays.

HOCKEY CROWD ROUGH

PRAGUE (Reuters)—A spectator was crushed to death and six others severely injured when a crowd of 13,000 got out of control at a hockey game Thursday at nearby Jihlava, it was reported Friday.

Kingston-area Persons Given Varying Terms

BRAMPTON (CP) — Five Kingston-area persons, jointly charged with possession of stolen goods, received varying sentences Friday after being convicted.

Gary James Sword, 20, of Gananoque, described by county Judge E. W. Grant as the group's leader, was sentenced to four years in penitentiary.

Howard Ellard Griffin, 21, was given three years. Ernest Kane, 19, got a year in reformatory.

Catharine Hames, 17, and Terrance Serson, 17, were placed on probation; Serson for three years and Miss Hames for one year.

Port Credit police said they found a chain saw, two rifles, ammunition and mechanic's tools in Serson's car Sept. 18 on Highway 401. The articles were claimed by George Olnskie, who said they had been stolen from his firm at Kitchener the day before.

FONDA WEDS

MINEOLA, N.Y. (AP)—Actor Henry Fonda, 60, and ex-airline hostess Shirlee Adams, 34, were married here Friday.

SODEN | X

NEW AUTO INSURANCE PLAN

Grants lower rates if you own two or more cars, if there are two operators or less, if you are married and under 25, if you drive 15,000 miles or less for business, if you own your car and have another furnished.

Federated INSURANCE

BUSINESS HOME CAR LIFE

CALL

Don Clayton
19 Hazlewood Drive
Belleville
962-5483

Federated Mutual Implement & Hardware Insurance Company
Federated Life Insurance Company

THE WAITING IS OVER!

BELLEVILLE IS MOVING AGAIN!!

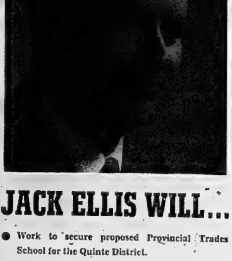

JACK ELLIS WILL...

- Work to secure proposed Provincial Trades School for the Quinte District.
- Commence beautification of Moira River and Bay Front program to complement City parks plan, already adopted.
- Continue aggressive promotion for more new Industry.
- Expansion of present industry.
- Direct City's Centennial Program for 1967.

INDUSTRIAL EXPANSION

- ONE NEW INDUSTRY (The First in 5 Years)
- NEGOTIATIONS UNDER WAY WITH 11 INDUSTRIES
- 8 EXPANSIONS TO PRESENT INDUSTRIES

WELFARE NEEDS

- SURVEY OF COMMUNITIES WELFARE NEEDS.
- FORMATION OF SOCIAL SERVICES PLANNING COUNCIL.
- APPOINTMENT OF PLANNING COUNCIL DIRECTOR.
- 40 LOW RENTAL HOUSING UNITS UNDER CONSTRUCTION. RENTING JAN. 1st.
- 37 SENIOR CITIZENS UNITS AT DESIGN STAGE. TENDER CALL JANUARY '66.

PUBLIC WORKS PROGRAM

- NEW POLICE HEADQUARTERS BUILDING.
- PUBLIC UTILITY BUILDING STARTED
- PUBLIC WORKS BUILDING COMPLETED.
- COMPLETION OF PHASE ONE OF THE REBUILDING OF NORTH FRONT STREET.
- REBUILDING OF PINNACLE STREET.
- PLANNED EXPANSION OF SERVICES AND WATER SERVICES TO MEET DEVELOPMENT IN THE CITY.

For Information and Cars CALL 962-9291

RE-ELECT

ELLIS, John R. | X | Mayor

To the Citizens of Belleville

In my two years as your Mayor, I have devoted my entire energies on behalf of the people of Belleville. It has been a two year period of GROWTH and EXPANSION, and the problems have been many. I would like the privilege of continuing this program of expansion, and to this end, respectfully ask for your support and vote at the polls on Monday, December 6th.

Jack Ellis

Ellis Will Keep Belleville Moving!

Meet Habs Tonight ★ ★ ★ ★ ★ ★ ★ ★ ★ ★ Tremblay Out

Bad News For Blues; Rousseau Back

By THE CANADIAN PRESS

Bobby Rousseau will be in Montreal Canadiens' lineup tonight against New York and that should be enough to make Rangers' hair stand on end.

Rousseau, the National Hockey League leading scorer with 11 goals and 15 assists, was a doubtful starter for tonight's game after suffering a groin injury in Chicago last Sunday.

However, the right winger showed drive in practice Friday morning and declared himself fit.

Two weeks ago the Rangers were bombed 9-3 by the Canadiens and Rousseau was one of three big guns in the game, scoring three goals and assisting on two others.

In other NHL action Saturday, Detroit Red Wings and Toronto Maple Leafs play at Maple Leaf Gardens and Chicago Black Hawks visit Boston Bruins.

In Sunday's games, Montreal is at Boston, Toronto travels to Detroit and Chicago is at New York.

The fourth-place Rangers will be out to break a four-game losing streak against the Canadiens, who are tied for first place with Chicago.

In their last four outings New York has lost three and tied one. They showered the opposition with 158 shots but have managed only six goals.

Dick Duff, Montreal's left winger, is a doubtful starter due to a shoulder injury he suffered in a spill during practice Wednesday.

Defenceman J. C. Tremblay will not play tonight. He is recovering from a fractured cheekbone he suffered in a collision with Detroit's Gordie Howe last Saturday.

Injuries to Howe and Ron Murphy may sideline them from tonight's Detroit - Toronto contest.

The Red Wings reported Friday that Murphy, who returned to action Thursday night after missing seven games, reinjured his left knee in a collision during a practice session.

Howe reported his foot was swollen and the team physician said it was doubtful he would be available. Howe, playing in his 20th NHL season, was struck on the instep of his right foot by a puck in Thursday night's 10-2 victory over Boston.

Red Kelly, Toronto's veteran centre, may rejoin the Leafs tonight. He has missed Toronto's last six games with a groin injury.

Should Kelly return to the lineup, the move would pave the way for rookie Mike Walton's return to Rochester Americans, Toronto's American Hockey League affiliate.

In six starts with Toronto, Walton has scored one goal and picked up three assists.

SPORTS SLICES

By Geo. H. Carver
Sports Editor

Is Canada's November New Year's Eve bash on the decline—or on the way out?

Has the great football classic, the Grey Cup, seen its better binge days with a commensurate decrease in the jingle-jangle of the host cities' cash registers?

Or are the first and third acts of the national football drama marking time to allow a change in the dramatis personnae?

Or was the recent Cup classic celebrative flop merely a matter of circumstances?

When the cold grey dawn of the morning after had given way to the sunlight of reflection, it was reported that the post-game celebrants that rocked Toronto and Vancouver in recent years were, in large numbers, conspicuous by their absence.

Those who claim the "spectacular" has lost none of its high jinks, highballs and hangovers say the fact the competing champions were the Hamilton Tiger Cats and the Winnipeg Blue Bombers was no small factor in the diminished sales of booze and bicarbonates.

Hamilton, an Argos-dubbed suburb of Toronto, is only forty miles by air, rail, motor and foot from the Yonge Street canyons. Exuberant Tiger fans decided to do their celebrating in the homier atmosphere of their mountainside jungles.

The safaris took off while those who remained sought the warm comfort of hotel and motel quarters and "Oaky-wawa'd" to their heart's content and the last drapples in the festive urns.

The Blue Bomber aficionados, disappointed but gallant in defeat, sought solace too in the shelter of their hotel bar-ettes but only to the time when their railroad caballos were ready for the western take-off.

Then a new Grey Cup element injected itself into the celebrative picture. Toronto's effervescent teendom moved in and took over. They watusi'd, frugged, monkeyed and grapevined in an uproarious shindig.

Some of them, it was reported, were a bit flushed with the grape but as everything loose in the downtown hotels was nailed down no great property damage occurred.

Since the Calgary Stampeders and the Ottawa Rough Riders inaugurated the Great National Blow-off back in 1948 the annual festivities crescendo'd to a point where, it is stated, it is worth over two million gross to the host city.

That's a lot of wear and tear on cash registers and a lot of the cup mill grist found its way into the coffers of distilleries and manufacturers of bicarbonates.

No wonder Ottawa and Montreal have cast envious eyes on the football fandango and are readying bids to bring it to their respective cities.

Pessimists to the contrary, I do not believe the Grey Cup Classic and its accompanying high jinks and whatnot is bound for the junk pile. Professional football without a doubt is the country's most popular autumn sport, in fact it has been stated that it is attracting more television viewers, or as many as the National Hockey League.

It's a safe bet that the Grey Cup game itself monopolizes the picture tubes from coast to coast despite the fact it is over-dosed with commercialism.

It might resolve itself into being a football celebration for football's sake with the game being the thing and not the meat between two slices of all-out wild and woolly celebration bread.

"Whew," exclaimed a couple of celebrant friends of mine, "What a session. Four days of that is enough for a robot let alone flesh and blood."

Ted Reeve, the nation's dean of sports columnists, once wrote: "Shucks they talk about stretching the celebration too far. I recall away back in the early days of the Cup fandango, we didn't crawl out from under the stands until New Year's Eve."

Woodstock Veteran Pots Three

By THE CANADIAN PRESS

Woodstock Athletics took a little extra time to sign veteran Tommy Wilson, but the wait was worth it.

Wilson scored three goals to lead the Ontario Hockey Association Senior A Athletics to a 6-1 victory over Galt Hornets Friday night and bring his three-game output to eight goals.

It was also the second straight win for last-place Woodstock, which has won only four games in 12 starts this season.

Elsewhere, Guelph Regals climbed into second place by defeating league-leading Oakville Oaks 6-2. The Regals now have 19 points, two less than the Oaks.

Bobby Robinson, Jean Paul Goulet and Bryle Klinck scored the other Woodstock goals. Earl Balfour was the lone Galt marksman.

Elmer Skov and Walt Bradley scored two goals each for Guelph while team-mates Terry Oliver and Harry Shaw got the others.

Grant Moore and Bill Ford replied for Oakville.

Vikings at Green Bay

Bears, Colts Meet In Key Clash

By MIKE RATHET
Associated Press Sports Writer

It would take a combination of eight teams pulling off a massive quadruple play but by Sunday night the National and American Football Leagues could find themselves with championship games that are carbon copies of last year's title battles.

The situation in the NFL:

A Baltimore Colts victory over Chicago Bears, combined with a Minnesota Vikings triumph at Green Bay against the Packers, will clinch the Western Division title for the Colts and send them into the Jan. 2 NFL championship against the Eastern Division champion Cleveland Browns.

In the AFL, a San Diego Chargers victory over New York Jets, combined with a Denver Broncos victory over Oakland Raiders, will clinch the Western Division title for the Chargers and send them into the Dec. 26 AFL championship against the Eastern Division champion Buffalo Bills.

Cleveland won the NFL championship last year by beating Baltimore 27-0 and Buffalo won the AFL championship by defeating San Diego 20-7.

The San Diego - New York game will be played Saturday. The Denver-Oakland and Buffalo at Houston games are scheduled for Sunday.

PLAY BROWNS

All NFL action takes place Sunday with Washington Redskins at Cleveland, Pittsburgh Steelers at New York Giants, Detroit Lions at San Francisco '49ers, Los Angeles Rams at St. Louis Cardinals and Dalls Cowboys at Philadelphia Eagles rounding out the schedule.

The four key games are topped by the meeting between the Bears and the Colts.

The teams met once before this season with Baltimore shutting off Chicago's rookie sensation, Gale Sayers, and the Bears' running game en route to a 26-21 victory — the only game in the last eight the Bears have lost.

The Colts will have to pull a repeat against the Bears' rushing, with Sayers having the advantage of more experience and Baltimore at a disadvantage if injured defensive end Ordell Braase cannot play.

Bears' quarterback Rudy Buklich again rates No. 1 in the league statistics with Baltimore's John Unitas third.

Yesterday's Fights

BY THE ASSOCIATED PRESS

Rome — Tommasso Galli, 117¾, Italy, and Walter McGowan, 116¾, Scotland, drew, 15. Galli retained European bantamweight title.

Cologne, Germany—Ivan Preberg, 184½, Luxembourg, stopped Dave Bailey, 210, Philadelphia, 7.

Clobber Rollins 14-2

Crushmen Live Up To Name

By GARRY ALEXANDER
(Staff Sportswriter)

Belleville hockey fans got a look at the OHA Eastern Junior "B" League's most powerful scoring unit here last night.

They won't likely forget it for a while.

The front-running Oshawa Crushmen trounced Rollins Construction by a 14-2 total.

Oshawa's victory was number nine in 13 games, with two ties and two losses, keeping the club well in front of Peterborough, Kingston and Trenton.

Belleville was never in contention while being outshot 44-26. It was 5-0 after one period and 7-1 before both clubs doubled their total in the final frame.

The Crushmen flashed a wide open, goal-hungry style of play from the opening whistle and never stopped. Their 14 goals were divided among nine players with no one getting more than a pair.

The line of Phil Solomon, Jerry Dionne and Roger Knowles paced the attack against a frustrated Paul Smith in the Rollins' nets. Solomon had two goals and three assists, Dionne a goal and five assists and Kowles two of each.

Ron Dussiaume and Leo Ayotte each scored twice, Gary Bradley bagged two goals and two assists and Brian Morenz collected one and two. Bob Edmunds and Bob Dickson also scored with Jim Booth and Bill Horton adding assists.

Belleville's first goal came at 13.02 of the middle frame, after it was 7-0. Jim Pringle rapped home a rebound on a play with Larry Stewart and Carl Boomhower.

Oshawa upped it to 9-1 before the losers' second tally, at 12.46 of the third. Steve White got this one on a quick deflection, with Stewart and Bob Ethier drawing assists. Belleville had a man advantage at the time.

While several of the winners' goals were tainted, many were the result of sharp passing and alert shooting. At the other end, goalie David Gavel smothered several close-in shots but had a comparatively easy night.

Tempers flared early in the game when Bob Ethier and Jerry Dionne did battle at 15.37 of the opening heat. They got majors. Referee Dave Smith tossed game misconducts at Bob Boyle and Arnie Marks, of Belleville, and Don Bowen and Bill Horton of Oshawa, for joining the battle, although one or two others got off scot free.

In all Belleville took 11 penalties and Oshawa eight on the night's play. All were minors with the exception of the six-sentence explosion.

Belleville's next start will be in Cobourg Monday night. A Sunday away game against Oshawa has been postponed until a later date.

The teams:

Oshawa—Gavel, Ayotte, Edmunds, Morenz, Bradley, Dickson, Horton, Bowen, Hewer, Booth, Dionne, Dussiaume, Solomon, Knowles.

Belleville — Smith, Marks, Townsend, Hagerman, Fleming, Boyle, Potts, Ethier, White, Pringle, Stewart, Boomhower, Muir, Duval, Summers.

Referee—Dave Smith of Trenton.

Linesmen—Lou Smrke and David Davidson of Belleville.

Crothers Wins At Saskatoon

SASKATOON (CP) — Bill Crothers of Toronto staged a brilliant kick on the final lap Friday to defeat George Germann of Binghamton, N.Y., in an 880-yard race on the first night of the Saskatchewan Jubilee Games.

Crothers covered the distance in 1:53.5, a tenth of a second ahead of Germann, whose twin brother Herb finished third.

Dave Atkinson of Calgary won the invitational high-school mile in 4:25.8, slightly ahead of Arjan Gelling of Port Arthur.

Atkinson settled in third position early in the race and took over from Dave Smith, also of Port Arthur, with eight laps remaining. Don Peters of Prince Albert finished third and Smith a well-beaten fourth.

LA Blades Nip Seals

SAN FRANCISCO (AP)—Warren Hynes scored the tie-breaking goal halfway through the last period Friday and gave Los Angeles Blades a 2-1 Western Hockey League victory over San Francisco Seals.

The game marked the debut of Ed Johnston as Los Angeles goaltender.

Johnston, sent down by the Boston Bruins of the National Hockey League, was outstanding, making many acrobatic stops among his 28 saves.

BELLEVILLE MEMORIAL ARENA
SKATING
8.00 P.M. TO 10.00 P.M.
ADMISSION
Adults 50c
Children Under 18 Years of Age 25c

BURR INSURANCE AGENCY
Mercantile Insurance
Douglas Burr
Residence Telephone
968-5183
Office Telephone 962-3471
210A Front St.
Belleville, Ont.
"INSURE WITH BURR"

This is no gimmick

TIRE MAKERS SAY SECO STUDS ARE HERE TO STAY

Canada's major tire manufacturers wouldn't invest hundreds of thousands of dollars making tires specifically designed for studding if they didn't believe there was a future for tire studs. There's a real need for the kind of safety and security Seco Studs provide. Winter tires, suitable for studding are now available in almost every brand.

Here are some of the benefits offered by Seco Studs:
1. Greatly reduced braking distances on icy roads.
2. Safe cornering on hard-packed snow and ice.
3. Instant traction on slippery roads.

For that extra margin of safety get Seco Studs now!

SECO STUDS
30 Queen Elizabeth Blvd., Toronto 18, Ontario

Available from:
TREPANIER TIRE
2 Dundas St. East
Ph. 962-3059

SODEN | X

OAK HILLS SKI CLUB
(Turn left 1 miles past Oak Lake Road at Valley View Road — or turn east off highway 33 at Sagers Corners)
INVITES YOUR MEMBERSHIP
AT QUINTE'S FINEST FAMILY SKI AREA
A choice of 4 slopes — excellent beginner's slope near warming hut. Three tows operating week-ends and holidays — 10 a.m. - 4.30 p.m. and 12.30 p.m. - 4.30 p.m. on Wednesdays.

Family	$45.00
Senior (16 and over)	$22.00
Junior (under 16)	$15.00
Ski Tads (under 10)	$8.00

5 FREE LESSONS FOR MEMBERS
PLUS 20% DISCOUNT FROM OUR WIDE SELECTION OF SKIS, BOOTS AND POLES. RENTAL EQUIPMENT AVAILABLE.

SKI BUS SCHEDULE

	Leaves City	Leaves Oak Hills
Wed.	12 noon (Y.M.C.A.)	3.30 p.m.
Sat.	9.30 a.m. (Y.M.C.A)	4.00 p.m.
Sun.	10.00 a.m. (YM.C.A.)	4.00 p.m.

Bus Stops: Y.M.C.A.; Rec. Centre, Pinnacle St.; Fountain Park, N. Front. Fare: 60c return.
For complete information and brochures write
P.O. BOX 161, BELLEVILLE
OR
PHONE 962-6355

RENT or LEASE YOUR NEXT CAR FROM A NEW CAR DEALER
MEMBER LEASE LEADERS Cars OF THE WORLD
HE HAS BEEN IN THE TRANSPORTATION BUSINESS FOR YEARS CAN GIVE YOU BETTER PERSONALIZED RENT.
RENT
- FOR BUSINESS OR PLEASURE
- FOR WEEKENDS OR VACATIONS
- FOR PEAK WORKLOADS—an Extra car or Pickup
- FOR SPECIAL Occasions
- FOR LADIES—By the Hour For that Downtown Sale or the Bridge Club Meeting

LEASE
- FOR ONE LOW MONTHLY PAYMENT
- TO RELEASE CAPITAL
- FOR POSSIBLE TAX ADVANTAGES
- PLANS TAILORED TO MEET YOUR NEEDS
- YOUR CHOICE OF NEW CARS
- RELIABLE TRANSPORTATION

FOR INFORMATION:
ELLIOTT MOTORS
(BELLEVILLE) LTD.
366 NORTH FRONT ST DIAL 962-4584

DOMINION TIRE STORES DOMINION ROYAL TIRES
AUTO SAFETY SERVICES

4 WHEEL BRAKE RELINE

Guaranteed for 20,000 miles or 20 months.
LINING SPECIFICALLY DESIGNED FOR REPLACEMENT USE.
HERE'S WHAT WE DO:
- Reline all 4 wheels with genuine bonded linings.
- Adjust brakes for full contact.
- Adjust emergency brake.
- Safety check brake lines, wheel cylinders and master cylinder.

All 4 wheels including labor and bonded linings. FROM 17.30
EXTRA — Free adjustment for life of linings.

WHEEL BALANCE
2 Wheels .... 3.90 4 Wheels 5.70
Weights included.

DOMINION TIRE STORES
14 BRIDGE ST. WEST — 968-5575
Store Hours: 8.30 a.m. to 5.45 p.m.—Fri 8.30 a.m. to 9 p.m. Sat. 8.30 a.m. to 12.30

No Biddy-Buddy Stuff On Diamond

"Frat" Fines Upped

MIAMI BEACH, Fla. (AP)—Big league baseball in 1966 should be just about like it was in 1965.

No drastic changes in the game were made during a week of minor and major league meetings, and no big players were traded.

The American and National Leagues did crack down on fraternization on the field by opposing players, and baseball executives met the new commissioner, Gen. William Eckert.

No trades were made on the final day of the meetings.

American and National League owners met and awarded the 1967 all-star game to Anaheim, Calif., new home of California Angels. The 1966 game earlier was given to St. Louis.

The owners will meet next year at Pittsburgh, Pa., with the minor league meeting scheduled for Colombus, Ohio.

Both seagues also agreed to cut from 30 to 15 days the length of time a player on the disabled list must remain out of action.

American League owners increased the fine for player fraternization from $5 to $50, and the National League boosted the fine from $10 to a minimum of $25.

The American League took under advisement a request by Milwaukee Brewers Baseball Club Inc. for a major league baseball franchise in Milwaukee, which lost the Braves to Atlanta, Ga. The National League Thursday rejected requested for 1966 franchises in Milwaukee and Dallas - Fort Worth, Tex.

Probably the biggest trade of the week was a four player swap that sent Chicago Cubs' relief ace Lindy McDaniel and outfielder Don Landrum to San Francisco Giants in exchange for a pair of youngsters, pitcher Bill Hands and catcher Randy Hundley.

Hockey Scores, Standings

By THE CANADIAN PRESS

Central Professional

	W	L	T	F	A	Pt
Tulsa	8	7	3	61	49	19
Minnesota	9	7	1	50	37	19
Memphis	8	7	1	48	45	17
St. Louis	6	7	3	48	52	15
Oklahoma	6	7	3	45	56	15
Houston	6	10	1	49	62	13

Friday's Results

Tulsa 1 Minnesota 4
Oklahoma City 4 St. Louis 4
Houston 8 Memphis 2

Tonight's Games

Memphis at Tulsa
Oklahoma City at Houston

Sunday's Games

Memphis at St. Louis
Minnesota at Tulsa

OHA Junior A

	W	L	T	F	A	Pt
Niagara Falls	11	4	3	87	55	25
Oshawa	10	4	4	83	61	24
Peterborough	10	5	3	81	65	23
Toronto	7	5	4	73	70	18
Montreal	7	6	3	58	56	17
Hamilton	6	11	2	87	99	14
St. Catharines	6	9	1	59	82	13
Kitchener	5	9	3	57	86	13
London	3	13	1	57	94	9

Friday's Results

London 2 Niagara Falls 14
Hamilton 2 Kitchener 4
Montreal 2 Toronto 4

Tonight's Game

Toronto at Oshawa

Sunday's Games

Oshawa at Montreal
Peterborough at St. Catharines
Niagara Falls at Kitchener
London at Toronto

OHA Senior

	W	L	T	F	A	Pt
Oakville	9	7	1	80	67	21
Guelph	7	3	1	46	35	15
xKingston	5	6	1	45	49	11
Galt	5	6	2	43	64	12
Woodstock	4	7	1	47	46	11

(x-plays four-point games)

Friday's Results

Galt 1 Woodstock 6
Oakville 2 Guelph 6

Tonight's Game

Oakville at Galt

Sunday's Game

Woodstock at Oakville

Intercollegiate

	W	L	T	F	A	Pt
Western	3	0	0	19	7	6
Toronto	3	0	0	15	7	6
Montreal	1	1	0	11	8	2
Queen's	1	0	0	8	4	2
Waterloo	1	0	0	6	4	2
McGill	1	2	0	10	21	2
Guelph	0	2	0	6	8	0
Laval	0	2	0	4	10	0
McMaster	0	2	0	6	17	0

Friday's Results

Waterloo 6 McGill 4
Montreal 3 Toronto 6
Laval 4 Western 6

Saturday's Games

Waterloo at Queen's
Montreal at Guelph
Laval at McMaster

Western League

Los Angeles 2 San Francisco 1

Eastern League

Johnstown 0 Clinton 6
New Haven 8 New Jersey 5
Nashville 3 Greensboro 2
Charlotte 5 Jacksonville 6

International League

Fort Wayne 2 Fort Huron 9
Dayton 3 Toledo 0

St. Lawrence Senior

Maxville 0 Ottawa Carleton 6
Hawkesbury 1 Morrisburg 10

Western Senior

Moose Jaw 3 Edmonton 6
Yorkton 3 Calgary 7

Central Junior

Arnprior 5 Brockville 6
Cornwall 6 Smiths Falls 6

NONA Junior

Espanola 4 Sault Ste. Marie 6
Garson-Falconbridge 4 Sudbury 13

Manitoba Junior

Rangers 6 Braves 2
Warriors 7 Monarchs 5

Saskatchewan Junior

Estevan 4 Regina 3
Weyburn 3 Moose Jaw 3
Ontario Eastern Junior B
Cobourg 2 Trenton 2

DO YOU—

—as a husband and father find it difficult to get along with your wife or boss;

—as a wife and mother have trouble with your husband or making the children mind;

— as the teen-age member of the family find it impossible to make your parents understand.

If you do, perhaps the FAMILY COUNSELLING SERVICE OF BELLEVILLE and HASTINGS COUNTY can be of assistance to you. Telephone 962-8181 for an appointment. Your inquiry will be held in the strictest confidence.

Score Was 14-2

Flyers Bury Nationals

By THE CANADIAN PRESS

Niagara Falls Flyers erupted for 14 goals to snap a four-game losing streak in the Ontario Hockey Association Junior A series and move back into first place.

The Flyers handed the last-place London Nationals a 14-2 drubbing to move a point ahead of the idle Oshawa Generals.

In other games, Toronto Marlboros moved into fourth place ahead of Montreal Junior Canadiens by defeating the Hahs 4-2 and Kitchener Rangers climbed into a seventh-place tie with St. Catharines Black Hawks with a 4-2 victory over Hamilton Red Wings.

The Flyers, ahead 2-0 after the first period, went to town in the second and third and outshot London 53-18. Jean Proovost, John Arbour, Ted Snell, Tom Webster and Don Marcotte each scored twice for Niagara Falls with Rossire Palement, Dave Woodley, Karl Haggarty and Ricky Ley adding one each. Nei' Clark and Walt McKechnie scored for London.

Toronto counted twice on breakaways in the third period for its win.

SODEN | X

PROVE FOR APPOINTMENT DAYTIME OR EVENING IN YOUR OWN HOME
Custom Tailored Clothes
NEWT WILBUR
968-9259
(Opp. Masonic Temple)
133 FOSTER AVENUE

Why Rent?
when you can own the exciting Sewing 'n' Portable TV by Singer.
Yours for only 1.75 per week
FEATURES INCLUDE:
• Full TV sound.
• Automatic fine tuner to produce signal strength.
• 295-sq.in. screen.
SINGER SEWING CENTERS
LIMITED TO YOUR TELEPHONE BOOK UNDER SINGER COMPANY OF CANADA, LTD.
235 Front St., Belleville 962-2283
12 Murry St., Trenton 392-1172

there's a lot more to a '66 GMC pickup than meets the eye

GMC C910 Pickup with Stepside body

Chemically-preserved wood deck can't rust or "drum"; steel skid-strips ease loading and unloading; tailgate is sand-tight.

Double-steel roof with heavy, sandwiched insulation, protects cab interior from heat, cold, cuts down noise.

Printed circuits for instrument panel eliminates confused tangle of wires, makes repair and circuit tracing easy.

Four headlights for efficient road illumination under all conditions.

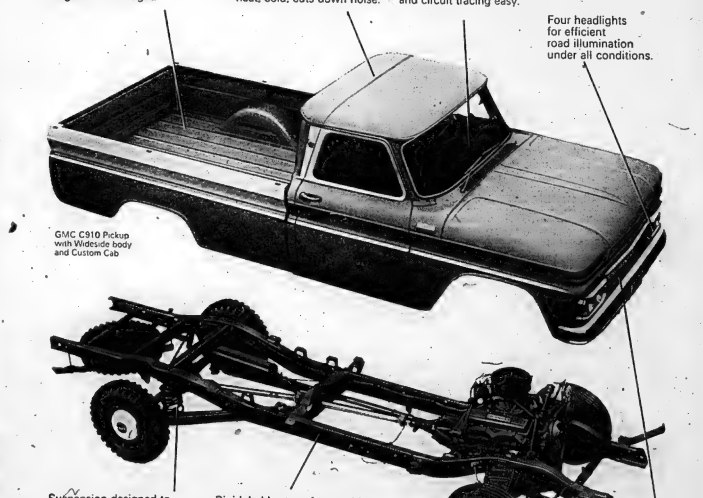

GMC C910 Pickup with Wideside body and Custom Cab

Suspension designed to provide a soft passenger car ride, with truck strength to support profitable payloads.

Rigid, ladder-type frame with strong channel-section side rails and alligator-jaw cross members resists racking, twisting.

The GMC nameplate, your assurance of GMC Engineering Leadership

GMC Pickups are good looking. Comfortable too...all year 'round...with heavy insulation and double-steel walls and roof which keep heat outside in summer, inside in winter. GMCs combine sedan comfort with truck ruggedness. That's important. Any length trip becomes a pleasure. The new 250 cu. in. 155-horsepower standard six makes load carrying easy. The chemically-treated wood deck can't rust, and has inlaid steel strips for easy loading and unloading. The tailgate is sand-tight, with easy-action latches. For extra performance, select the 292 cu. in. six 170 hp engine or one of two V8s at 175 or 220 horsepower. Automatic transmissions are available on most models too. GMC Pickups come in half, three-quarter, and one ton sizes. There's a right one for you. Get GMC Engineering Leadership working for you in '66.

GMC TRUCKS
ENGINEERING LEADERSHIP
A GENERAL MOTORS VALUE

See your local GMC Truck dealer

AUTHORIZED GMC TRUCK DEALER IN BELLEVILLE:
ELLIOTT MOTORS (BELLEVILLE) LIMITED, 366 Front Street North, Phone: 962-4584, Belleville, Ont.
Be sure to see "The Fugitive" Mondays at 8 p.m., "The Red Skelton Hour" Tuesdays at 8 p.m. and "Telescope" Thursdays at 9.30 p.m., on channel 11.

PIONEER
PROVEN
CHAIN SAWS

This year Pioneer line of chain saws offers a model for every need, from occasional use around the cottage to big timber logging operations you'll find what you want with Pioneer.

11-10 The new deluxe lightweight chain saw with professionalized power.

450 Economically priced, the compact chain saw powers by professionals.

650 Most popular saw in the pulp industry unmatched reliability.

750 Improved! Best big power chain saw for logging and bucking jobs.

850 Geared for the big, use-based cutting job.

PIONEER ATTACHMENTS Your guarantee of peak performance with Pioneer chain saws.

ALTON HADLEY LIMITED
Belleville
968-6477
PIONEER

Frankford Baseball Club winners of Ontario Bantam championship. It is the first time that the championship has been won by any eastern ball club.

Rear standing: Coach Joe Bedard, David Forbes, Dan Potts, John Garrett, Freddie Bedard, Wayne Kemp, Peter Upman, Don Rose, Roy Cooke, manager.

Seated: Secretary Don Hoyle, Steve Bedard, Brian Cooke, Ken Carter, Harry Wickson, president.

Kneeling front: Mike Musclow, Fred Chapman.

(Photo by Ed Strome)

Frankford Wins First Title

Honor Bantam Champs

By ED STROME

The Frankford baseball bantam team, winners of the Ontario championship, were presented with leather jackets and trophies, at a banquet in their honor Thursday night.

Present as guests were secretary Don Boyle of the Frankford Minor League Association; Reeve Moran, Don Bell of Trenton; Harry Wickson, president, and guest speakers Arthur Duncan of Bata's and Jack Carson, Belleville, Eastern Ontario Baseball Association representative.

Guests at the head table were: Gerald Fox and Fire Chief Mervin Dafoe of Frankford. Also present were the winners of eastern championships, the members of the Midget and Peewee teams.

Arthur Duncan, acting as MC for the evening, expressed thanks to the club effort on behalf of the Bata Shoe Company as well as presenting a cheque to the association in the amount of $200. Gerald Fox, vice-president of the Lions Club, presented the winning bantam team also with a cheque for $200 on behalf of the Lion members.

Mr. Duncan told the champions: "team work pays off and you (the bantam club) have brought the Ontario championship to Eastern Ontario for the first time."

Jack Carson, OBA representative stressed the continued urgency of sportsmanship when he said: "if you can learn to lose honorably, winning will mean so much more as you have shown this year. With this spirit I am sure your team will again next year, retain the trophy I now present to you.

Other highlights of the evening were the banquet put on by the ladies of Frankford, a presentation of leather jackets with crests by President Harry Wickson, a huge trophy donated to the club by Don Bell, well known Trenton businessman and sports enthusiast. George Bedard, coach, and Roy Cook, manager, presented individual gold trophies to each member in appreciation of their team effort and co-operation.

President Wickson expressed gratefulness on behalf of the association to all donors as well as umpires, Calvin Watson, Richard Patrick, Pete McLeod, Ron Hall, Paul Whalen and Glen Holden for their voluntary efforts throughout the baseball season.'

In closing Mr. Wickson paid special tribute to the teams for their splendid conduct while at out of town games. He said many team coaches and managers had come to him with complimentary remarks on your conduct. Frankford can be proud of your representation.

RETAINS TITLE

ROME (AP)—Tommaso Galli of Italy retained his European bantamweight boxing title Friday night in a 15-round draw with Walter McGowan of Scotland.

The Sports Calendar

HOCKEY

Sunday — Gas House: Sunoco vs Komets, 8.45; Marysville vs Montagnes, 7.45 p.m. (Memorial Arena).

Sunday — Lakeshore Int.: Picton at Trenton RCAF, 8.30 p.m.

Monday — OHA Eastern Junior "B": Belleville Rotolus Construction at Cobourg Cougars, 8.00 p.m.

Monday — Lakeshore Int.: Trenton RCAF at Picton, 8.30 p.m.

Tuesday — Lakeshore Int.: Recreation at Picton, 8.30 p.m.

BADMINTON

Belleville Garrison Club: play, at Armouries, every Saturday and Tuesday, 7.30 p.m.; every Wednesday, 8.00 p.m.

SKATING

Sunday — Quinte Skating and Tennis Club's general skating, Memorial Arena, 2.30 to 4.00 p.m.

DARTS

Monday — ANAF Dukes vs Pine Glen Grunts, 8.30 p.m. (at Legion).

Tuesday — Canadians vs Legion (at ANAF); Wildcats vs ANAF Warriors; Skyliners vs Adam's Furniture (at Legion).

TIRE BANDGUNS

Every Tuesday, Quinte Marksmen's shoots, at Belleville Armouries.

MINOR HOCKEY

Today — Bantam: Hawks vs Bruins, 12.55; Wings vs Sofas, 1.10; Rangers vs Leafs, 2.10; Canadiens vs Barons, 3.10 p.m.

Sunday — Juvenile: O.S.D. vs Jets, 12.30 p.m.

Monday — OMHA Bantam: Trenton at Belleville Maurices, 7.45 p.m.

Tuesday — Novice: Hawks vs Trojans, 5.20; Generals vs Maroons, 6.20; Bruins vs Barons, 7.10 p.m.

Tuesday — Midget: Canadiens vs Wings, 8.15; Leafs vs Hawks, 9.05 p.m.

Tuesday — Juvenile: Aces vs Jets, 10.05 p.m.

SODEN | X

Quinte Classic Bowling League

Tip Top Cleaners (6½) 4007, Belleville Livestock Sales (5) 2790, Pidutti-Fabbri (7½) 3775, Harlock Electric (5) 3771, Belvedere Hotel (4½) 3654, Shaftland Service Station (4) 3432, Woodland Cleaners (3) 3234, Bob Peaks Wood Products (1½) 3397, Bird Electric (½) 3224, McDougall Insurance (0) 3119.

J. McKenzie 1108 (315), B. Pelican 1087, J. Sakker 1034 (322), R. Saykor 1031 (363), C. Hardwick 1024, J. Canning 1006 (378), H. Pointer 1002 (320), G. Adams 1000 (313).

'Mad Dog' Signs With Detroit

CORVALLIS, Ore. (AP) — Jack (Mad Dog) O'Billovich, 225-pound linebacker for Oregon State, said Friday he has signed a contract with Detroit Lions of the National Football League.

O'Billovich, a younger brother of Bob O'Billovich, halfback with Ottawa Rough Riders of the Eastern Football Conference, was drafted by the Lions on the 12th round.

"They gave me a good contract," O'Billovich said. "They will pay for the rest of my schooling. I got a $10,000 bonus and $15,000 a year if I make the team."

HONOR MATSON

WASHINGTON (AP)—Randy Matson of Texas A and M, the first man to throw the shot more than 70 feet, was awarded the L. DiBenedetto Award Friday

CHRYSLER'S RED-HOT SIMCA 1000

We're got the Red-Hot Simca 1000

RED-HOT SALES SUCCESS! Selling like blazes! Sales up 400% this year! RED-HOT FEATURES! Porsche synchronizers! Fabulous, warranty! RED-HOT DEALS!

1947

Out. Sales Tax not included.

5 year — 50,000 mile warranty.

TAKE A TEST DRIVE TODAY

KENNEDY

Chrysler-Plymouth Ltd.

256 North Front 968-5545

OPPORTUNITIES AVAILABLE

TO OBTAIN

ESSO SERVICE STATION FRANCHISES

Only aggressive individuals need apply. Experience in meeting the public and financial management an asset.

CONTACT

IMPERIAL OIL LIMITED

DIAL 962-8560

OPEN SUNDAY

AND ALL THE FOLLOWING WEEK

7 A.M. — 11 P.M.

GARY SINE

SHELL SERVICE

NORTH FRONT AND MOIRA

LUBRICATION, OIL, ACCESSORIES
TIRES, BATTERIES, MINOR REPAIRS
END RUST UNDERCOATING
SNOW PLOUWING

LICENSED MECHANIC ON DUTY, ALL TYPES OF ACETYLENE & ARC WELDING

DOMINION TIRE STORES

WHERE QUALITY AND VALUE ARE GUARANTEED BY DOMINION RUBBER COMPANY LIMITED

DOMINION ROYAL Snow Tires AND WHEELS

WE'RE WHEELING on PACKAGE DEALS

PACKAGE CONSISTS OF TWO NEW SNOW TIRES — TWO NEW WHEELS — TWO NEW VALVE STEMS — MOUNTING ON WHEELS AND INSTALLATION ON CAR FOR THE FOLLOWING CARS: Chev - 1957 to 1966 — Pontiac - 1957 to 1966 — Dodge - 1957 to 1966 — Plymouth - 1957 to 1965 — Ford - 1957 to 1964.

DOMINION ROYAL Super WINTERIDE

IT'S A GREAT SNOW TIRE! IT'S A GREAT SNOWLESS TIRE!

NYLON, BLACK-WALL, TUBELESS
SIZE 775/14 (750/13)
PACKAGE

$61.95

WHITEWALLS — $5.00 EXTRA PER PACKAGE

DOMINION ROYAL TRACTION GRIP

It Carves Out Its Own Traction!

NYLON, TUBELESS
BLACKWALL
SIZE 775/14 (750/14)
PACKAGE

$54.95

ADD $4.00 FOR WHITEWALLS

LIFETIME GUARANTEE. YOU SAVE NOW AND LATER. YOU PROTECT YOUR TUBELESS TIRES FROM REPEATED MOUNTING DAMAGE TO THE BEAD. AND IT'S MORE CONVENIENT TOO.

CAR WARMER

Enjoy ... luxury of a warm car interior, even on the coldest mornings. Safer, more economical.

SPECIAL PRE-SEASON PRICE, EA. 8.88

BLOCK HEATERS

Keeps engine warm for fast starts on cold mornings. 600 watts, 115 volts. Types to fit most cars.

PRICED FROM 5.59

DOMINION TIRE STORES

14 Bridge St. W. 968-5575

STORE HOURS:
8.30 a.m. to 5.45 p.m.
Friday 8.30 a.m. to 9 p.m.
Sat. 8.30 a.m. to 12.30

FREE ESTIMATES!

CALL NOW FOR FAST SERVICE!

THERE'S NOTHING LIKE A LITTLE ROOM TO MOVE AROUND!

If you're cramped for space, there's no need to buy a new home — enlarge the present one! Add on a room or two! We can be the best thing that ever happened to your home and budget! Huge stocks, good financing and the lowest prices in town all mean substantial saving for you. Repair, remodel or add that extra living space now with Rollins' home improvement specialists — or — we'll offer expert help to the do-it-yourselfers.

CALL 962-9184 FOR FULL INFORMATION OR DROP IN AND VISIT AT 487 DUNDAS ST. W.

ROLLINS LUMBER

HOME IMPROVEMENT DIVISION

FOXBORO DIAL 962-9184

Therapist Leaves Canadiens

MONTREAL (CP)—Bill Head, a physiotherapist widely known among athletes, has resigned his position at the Montreal Forum and will take charge of the Health Centre of the Montreal Amateur Athletic Association.

He will be succeeded at the forum clinic by Yvon Belanger, who has been with Head three years.

Announcement of the change was made Friday by Bob Allen, president of the MAAA, a recreation social organization of 6,000 members.

Head, 53, a native of England, has been at the Forum since 1944.

Most of his patients have been hockey players of Montreal Canadiens, but he has treated scores of players from other National Hockey League teams and from teams of lesser leagues.

Head pioneered in his treatment of the charley horse—the painful, sharp-blow injury that causes sub-cutaneous hemorrhages. It used to be that the injured player was laid up for a week or more.

"Let me get at him immediately and I'll have him back in the game in 24 hours," Head once said. And he did, with his own type of compress.

He also developed a manipulative treatment for sufferers from asthma. Jacques Plante, retired goalie who played with Canadiens and later with New York Rangers, was one of Head's patients who benefited. So did Phil Goyette, now with the Rangers.

Ottawa To Keep O'Quinn

OTTAWA (CP)—The Citizen says a request by Montreal Alouettes of the Eastern Football Conference is get Ottawa Rough Riders general manager Red O'Quinn as manager of the Als has been turned down.

An article by sports editor Jack Kolfman said the request was made in conference during Grey Cup week in December and was confirmed Friday by Alouette owner Ted Workman and Sam Berger, first vice-president of the Riders. It says the request was turned down unanimously by the Rough Rider board of directors.

O'Quinn has been general manager since November, 1962. He was given a three-year contract after the 1964 season.

Surtees Showing Progress

LONDON (AP) — John Surtees, former world auto-racing champion who is in a hospital with spinal and other injuries, began exercising his legs Friday.

A hospital spokesman said the 31-year-old driver is "progressing satisfactorily and smoothly."

Surtees crashed while practising for the Canadian Grand Prix in Mosport, Ont., last September. He was brought home to England on a stretcher.

The spokesman said Surtees now is having treatment in the hospital's hydro-therapy pool. Surtees is expected to remain in hospital until the new year, he said.

Gardens To Install More Seats

TORONTO (CP) — An additional 1,028 seats will be installed at Maple Leaf Gardens, home of Toronto Maple Leafs of the National Hockey League, by the start of the 1966-67 season.

The new seats will raise seating capacity to 15,033, with standing room for an additional 900.

Permits were issued last week to build hanging galleries at the north and south ends of the Gardens and work is scheduled to begin on the north section by Dec. 19.

Present seating capacity is 14,005.

SODEN | X

MR. TWEEDY — by Ned Riddle

"Is that my pension check?"

Mustangs, Waterloo, Blues Win

By THE CANADIAN PRESS.

University of Western Ontario Mustangs and University of Toronto Blues won by identical 6-3 scores Friday night to remain tied for first place in the Ontario-Quebec Athletic Association hockey league.

Western defeated Laval Rouge et Or of Quebec City and Toronto downed University of Montreal Carabins. The Mustangs and Blues each have three wins and no losses.

In the only other game, University of Waterloo Warriors defeated McGill University Redmen 6-4.

The Western-Laval game was held up in the first period when goaltender Norman Arsenault of Laval suffered a deep cut on the bridge of his nose. He returned, however, and played a strong game despite the loss.

Western was paced by Rich Clark and Larry Babcock with two goals each while Don Guthrie and Don Blackburn added one apiece. Laval marksmen were Reynold Dufour, Andre Hebert and Yves Paquet.

Paul Laurent led Toronto with two goals. Hank Monteith, Ward Passi, Bob McLelland and Doug St. John scored one each. Ghislain Delage, Jean-Jacques Granger and Jocelyn Cote scored for the Carabins, who won the league title last season.

Ron Smith, Don Mervyn, Bill Ball, Bobby Murdoch, George Belagac and Jerry Lawless scored for Waterloo while Rick Gordon counted twice for McGill and Don Taylor and Skip Kerner once each.

BOWLING 10 PINS

N. E. MIXED TEN PIN BOWLING

1 In-Laws 24; 2. Pirates 22; 3. Missiles 22; 4. Sliders 21; 5. Bearcats 21; 6. Rikis 21; 7. Wing Dings 20½; 8. High Hopes 20; 9. Linderis 19; 10. Mor Bens 18; 11. Bushers 17; 12. Tryhards 16; 13. Parlins 16; 14. Sophomores 15; 15. Champs 14; 16. Cellar Dwellers 14; 17. Bradwoods 11½; 18. Has Beens 9.

Men's high scores — Stu Craig 567 (202); Charlie Ford 546 (221); Jim Ritchie 543 (195).

Ladies' high scores—Marg Allin 518 (183); Marion Gilthorpe 506 (213); Shirley Soule 467 (169).

QUINTE MIXED BOWLING LEAGUE

Rookies 7, Pipsqueaks 0. Diamonds 7, Loafers 0. Underdogs 7, Starfighters 0. Bears 7, Moonshiners 0. Hotshots 7, Mustangs 2.

High scores — J. Bagley 783 (320); T. Rumbelsik 715 (334); D. Bunnett 704 (269); B. Pearson 706 (263); R. Empey 685 (246); C. Haines 629 (234); K. McGrimmon 631 (241).

UTILITIES MIXED LEAGUE

Jets 7, Dumbells 0; Lucky Lo's 5, Vets 2; 99er's 2, Hornets 5.

Ladies High Single - D. Purdy 244.

Ladies High Triple - B. Rushlow 548.

Men's High Single - C. Vesterfelt 281.

Men's High Triple - J. Scriven 677.

IF YOU DON'T DRINK ... pay less for your auto insurance!

Insure with ABSTAINERS' INSURANCE COMPANY, the one insurance company in Canada that issues policies only to non-drinkers.

We will be glad to give you full information, without obligation.

CLARENCE D. FUZZEN INSURANCE

29 Everett St. Belleville 962-0239

F. Harper Kelly Res. 962-3239 — C. D. Fuzzen Res. 962-0239

Representing the

ABSTAINERS' INSURANCE COMPANY

"IMMEDIATE services of established independent adjusters available in policyholders' motoring vacations in Canada or the U.S.A."

1-2-3-4-5-6-7-8-9-X

MAKE YOUR VOTE COUNT FOR SEPARATE SCHOOL TRUSTEE RE-ELECT

Paul G. WALL | X

Wheel Chair Swimmer

TORONTO (CP) — Fern Campbell, an 11-year-old member of the Lakeshore Swim Club, dives into the club's big swimming pool each week—from her wheelchair.

Fern suffers from a weakness in her leg muscles and couldn't walk when her mother brought her to the club six years ago.

"We didn't know what to do," Mrs. Campbell says. "Then our pediatrician suggested the swimming exercises."

It took four years for Fern to learn to swim the 60-foot length of the pool but now she can swim a quarter-mile, stroking with her arms and kicking.

At first, she used just her arms but club members taught her to kick and she now swims nearly four miles a month.

Fern will be first into the pool next week as the club presents its annual Christmas display. About 300 Toronto children, 75 with handicaps like Fern, will take part in the show.

Central Pro League

By THE CANADIAN PRESS

Minnesota Rangers gained a tie for first place in the Central Hockey League Friday night by beating Tulsa Oilers 4-1 in St. Paul.

The outcome left each team with 13 points in the standings.

In other games, Memphis Wings trounced visiting Houston Apollos 8-3 and St. Louis Braves tied Oklahoma City Blazers 4-4 in St. Louis.

NAME TEAM

RICHMOND, Va. (AP)—Richmond's new baseball team in the International League got its official name Friday, and it wasn't much of a surprise. The name is the Braves. The team is switching here from Atlanta as the former Milwaukee Braves move there.

Minor Hockey

It was a big night for the goal scorers at Memorial Arena Friday, and not only in the Oshawa-Belleville junior game.

The B.M.H.A. had a pair of novice battles, rewarding in 22 goals.

Teepees whitewashed the Maroons 10-0 and Leafs whipped the Hawks by a 9-3 count.

Mike Watt paced the Teepees with four goals and Dave Sullivan was close behind with three. Roland Walton, Steve Murdock and Bill Freestone added the others.

Leafs got a three-goal effort from Peter Molnski while Steven Kirby and David Hilborn each bagged a pair. David Cochrane and Paul Morton completed the attack.

Ian Hayman netted all three goals for the Hawks.

Vote

ARNOTT, Murray | X

FOR

Public School Board Trustee

Tiger Cats Steer Sells For $1,000

HAMILTON (CP) — Hamilton Tiger-Cats, 1965 Grey Cup winners, auctioned their prize-winning steer for $1,000 Friday night.

The money, paid by a Hamilton hotel, will go into the football team's trust fund to help orphans in Canada and overseas. The Aberdeen Angus is to go to a proposed children's zoo farm here.

The animal was donated by the Royal Agricultural Winter Fair before the Grey Cup game and was to go to the winner.

LOOKING FORWARD TO THAT NEW OR USED CAR?

BE SURE TO SEE

BOB McMULLEN AT ELLIOTT MOTORS BEFORE YOU SAY 'YES' TO THAT GOOD DEAL

Office 962-4585 Res. 968-9264

PIANOS

A GREAT GIFT!

THE FAMOUS "WILLIS" PIANO

With the superb tonal sound. Available in several wood finishes in French Provincial and contemporary style. 88 note keyboard, rock maple pin rack, top quality felt hammers, etc.

SEE THEM NOW AT

Bud Gill APPLIANCES

283 Coleman St. 962-3483

POSITIVELY best for TV and FM in this area...

new CHANNEL MASTER

SODEN

CROSSFIRE SUBURBAN ANTENNA

TOWERS ERECTED ANTENNAS REPAIRED AND MOVED

Complete new tower installation with new leads, rotor, Crossfire antenna . . . all new from the ground up.

NO MONEY DOWN As Low As 10.00 A MONTH

BOOTH RADIO AND TELEVISION LTD. 179 Front St. (Opp. City Hall) Dial 968-5785

AN OPEN LETTER TO THE CITIZENS OF BELLEVILLE -

Fellow Citizens:

I would like to definitely declare, right at the beginning, that I have no political aspirations other than the good government of our own City. In fact this has helped me to decide to seek this office. I do not like political manoeuvering in our civic administration. It has been rumoured that the Mayor's office is being used by some merely as a stepping stone to higher political office. I personally declare that this is not my intention.

I am completing my 7th year as an Alderman, and am now seeking the senior position on the City Council, during the time that I have been on Council I have acted on many boards and commissions. The record will prove that I have been faithful in my duties. I wonder if I may assume that the citizens at large have taken recognition of the fact that I have been an outspoken Alderman. The council meetins are broadcast over CJBQ and it has been remarked that I have taken a firm and an outspoken stand on issues, no matter how controversial. I was pleased after my last election to have been only one vote short of leading the polls.

I have been referred to, on many occasions, by the Mayors and fellow aldermen under whom I have served as the "Maverick". This is as I would wish, since I could find no satisfaction in going along with the crowd just for the sake of a quiet life; but rather facing the issues and acting for what I believe is in the best interest of the common good.

No man should assume that there is a monopoly on any elected office. If elected I would like to devote any talents I may have to this challenge. I would seek out ways to be of service and to spend any amount of time in so doing. I care about this City. Other cities are "burning the midnight oil" — why not ours?

Now for the issues! Mayor Ellis has stated that he is running on his record. Let us examine this record, and I ask you, are you satisfied?

Are you satisfied with the poor planning that has gone into the Pinnacle Street project? Should it have been started at such a time, for political expediency, so that you now have found yourself wading through mud to do your Christmas shopping — and at the busiest time for the merchants, who have suffered grievously?

Are you satisfied with the proposal for a bridge at Dundas Street, a fabulously costly project that is not today needed? Are you satisfied that all boards and commissions are to be investigated with the possibility of abolishing them — as it is proposed that the Parking Authority be disbanded — just at a time when we so urgently need the services of these parts of these citizens? The Parking Authority is not just parking tickets — it is planning and management, and they have done an excellent job.

Indeed, are you satisfied with the industrial commission, the head of which commission has stated to me that Belleville is not interested in large industry?

Are you satisfied, that there is no cautious approach to large expenditure? Soon we must start paying.

I believe in getting our house in order, beautifying this city, repairing our sidewalks working on our parks, doing what is necessary to make this city attractive. I would like this City to once again be called Belleville the Beautiful. Drive around our City, note the general condition and the slaughter of trees. Are you satisfied with what you see?

I would not pinch pennies to the point of doing little or nothing — but I would make sure that we get value for every dollar.

I believe, for example, that the horse-and-buggy bridge at College Street must be replaced — that this is essential spending that can be paid for by the citizens of today and the citizens of the future.

I believe in the youth of our City and their recreational needs. I would work vigorously to find a way to give not only the boys but also the girls could have more recreational opportunities. I seek this office to establish harmonious relationships with all boards and commissions. We must live together, work together, progress together. It is the responsibility of the head of Council to lead.

We need imagination, courage, enthusiasm. Look at the City of Guelph whose population today is about 42,000 and in 15 years will be 110,000. In Belleville we have an exodus of people — constant transfers of valued citizens with no replacements coming in.

Where will we be in 15 years? Industrially — we have had nothing but promises. Are you satisfied? We need no crash costly program but to proceed with caution, which is wise progress.

My motto in any struggle is to fight to win. There is no substitute for victory. Belleville must win the fight — not just for survival but for growth. Our citizens must find opportunity here at home. Let us begin to be a jump ahead of the procession — not to tag along behind.

Public relations must receive more attention at City Hall. Those elected are the servants of the people and there must be a stop to passing the buck. If you have an enquiry or complaint it should be pursued and the answer given to you. You should not be placed on a merry go round.

Furthermore I would invite criticism rather than be annoyed. Constructive suggestions should always be welcomed.

Belleville has always been my home except for 5 war years. I served with the Canadian Army in the last war in England, then to Sicily, Italy and later through France, Belgium and Holland. I am a self employed business man, the President of my own firm. I am married. My wife and I have 5 children.

In a few days you will have the opportunity to express your wishes at the polls. I earnestly solicit your support — for a vote for Whalen, for Mayor. Thank you.

Signed

Don J. Whalen

ELECT WHALEN MAYOR

Separate School Trustees

(EIGHT TO BE ELECTED)

JOHN J. BARRETT

After a two - year absence from the Separate School Board, John J. Barrett is seeking election to a body on which he served five years.

Mr. Barrett is a native of Belleville and has resided here all his life, with the exception of the years which he spent overseas with the Royal Canadian Ordnance Corps during the Second Great War. He is a partner in Barrett's Furniture and Appliance Store on Canniff ton Road.

Mr. Barrett and his wife have three sons, two of whom are attending St. Michael's while the third is a student at Nicholson Catholic College here.

E. J. BUCKLEY

E. J. Buckley, after having served on the Separate School Board here for a decade, is seeking re-election for another term.

He is chairman of the Board this year, a position which he held for the five previous years. Prior to heading the Board, he served as chairman of its finance committee. Mr. Buckley regards the three most important achievements during his board chairmanship as being the addition to St. Joseph's Separate School, the re-organization of elementary classes to form a senior elementary school for Grades 7 and 8 for the whole city at St. Michael's Academy and the construction of an addition at Nicholson Catholic College for Grades 9 and 10.

Mr. Buckley is a native of Read, but has resided in Belleville for the past forty years. A bachelor, he is district co-ordinator for the Canadian Vocational Training Program.

DAVID COATES

After two years' service on the Separate School Board, during which he initiated the movement for appointment of a full-time business administrator, David Coates is seeking re-election.

He served on the property committee and on the building committee for the construction of an addition to Nicholson Catholic College.

A native of Toronto, Mr. Coates has resided here for seven years and is area sales representative for Texaco Canada Ltd. He is married and has seven children, four of whom are attending Separate schools here. Mr. Coates has taken an active interest in the work of the Belleville Minor Sports Association.

JAMES COLLIGAN

An employee of Northern Electric Company for 27 years, James Colligan is offering himself for re-election to the separate school board after 8 years on that body. He was property committee chairman for four years.

An RCAF veteran of the last war, serving in radio navigation with the rank of Flight Lieut., he is past president of his school's parent teachers association and is a member of the Catholic library.

He is married with three children.

PAUL MERCIER

A former retail jeweller here and now president of the manufacturing firm of P-M Industries, Paul Mercier is seeking to return to the Separate School Board after a two-year absence. Prior to that he had served eight years on the Board, being chairman of the property committee at the time an addition was built to St. Joseph's School.

Mr. Mercier is a Past Grand Knight of No. 1080 Council of the Knights of Columbus, fourth degree, and a Past Vice Grand Commander of Alhambra Caravan. A native of Montreal who has resided in Belleville for the past 24 years, he is a member of Le Club Pere Marquette here. He and his wife have one grown son.

ROBERT J. LUCY

Production manager (section chief) with Northern Electric, Robert J. Lucy is again offering himself as a Separate School Board member after three years on the board.

He is president of the Holy Rosary P.T.A. and is also the current head of the Industrial Management Clubs of Canada (Quinte Chapter).

Mr. Lucy is married to the former Eve Robbins and has a son and four daughters.

LAWRENCE Y. RASHOTTE

Resident of the city for the past 25 years, and sales manager for White Lumber Company on North Front Street, Lawrence Y. Rashotte is offering himself for the first time as a candidate for the Separate School Board.

Married and the father of eight children, three of them in school, and one a teacher, Mr. Rashotte has good reason to be interested in schools. His children attend St. Michael's School and the family are members of St. Michael's Parish.

MSGR. JAMES F. SULLIVAN

In charge of St. Michael's parish in Belleville for the past six years and member of the Separate School Board for five years, Msgr. James F. Sullivan is again offering himself as member of the Board.

A native of Kingston, Msgr. Sullivan attended Saint Augustine College in Toronto and before coming to Belleville was parish priest in Kingston where he served on the Separate School Board for ten years.

JAMES M. TOBIN

Member of the Separate School Board and serving on the property committee, James M. Tobin is offering himself for re-election.

Mr. Tobin is trainmaster and road foreman with the CNR. He and his family have lived in the city for the past 18 years and are members of St. Michael's Church.

Married and the father of eight children, five of whom attend Our Lady of Fatima School, while two are at Nicholson College. Sports minded, he is a keen hockey and baseball fan.

PAUL J. WALL

Member of the Belleville Separate School Board for the past year, Paul J. Wall is offering himself for re-election.

President of the Shannonville Canners, Mr. Wall has been associated with the canning company for several years, and has lived in the city for the past three years. He is director of the Food Processors of Ontario.

Married with seven children, he has six children attending school, and is a member of St. Joseph's Church.

JAMES A. WELTZ

James A. Weltz, a member of the Separate School Board, is seeking re-election as a Separate School Trustee.

Mr. Weltz, an Insurance agent, was publicity chairman of the Board and a member of the management committee. He is a long-standing member of the Boy Scout Association and was treasurer of the St. John Ambulance for three years. A member of the Jaycees, he was on the board of directors for one year.

Mr. Weltz is married and has two children. He has been in Belleville 15 years.

MRS. JEAN WILSON

Mother of five children, four of whom are in school, Mrs. Jean Wilson, 111 Chatham Street, is making her first attempt for election to the Separate Schools Board.

A former employee at Northern Electric, Mrs. Wilson now lists herself as a housewife, but feels she still has time for public service.

She is a member of the Women's Auxiliary of the Belleville General Hospital and also serves on the Catholic Lending Library Board. Her husband is a CNR employee.

GEORGE E. WHALEN

Lifelong resident of the city and present member of the Separate School Board, Mr. George E. Whalen is seeking re-election to the Board.

Mr. Whalen, an employee of the Brewers' Warehousing Company for the past 17 years, attended St. Michael's Separate and High School in the city and has three children of his own attending local schools, two at St. Joseph's and one at Nicholson Catholic College. The family attends St. Joseph's Church.

A member of the Belleville Knights of Columbus, he is Deputy Grand Knight of the local K. of C.

B and B

(Continued From Page 1)

others recommend, just as heartily, that French culture stop at the Quebec border.

There were the usual miscellaneous hypaths off the mainstream of biculturalism. A couple of organizations charged "police state" methods are barring some old residents from citizenship. One Ukrainian group charged another was under the influence of Marxist-Communist philosophy.

The federal government was criticized for the way it instructed the commission. Politicians of various stripes got zapped for not paying enough attention to it in the general election.

From here, the commission heads for simultaneous sessions opening Monday at Regina and Edmonton. Its 10 members split into two sections. Co-chairman Davidson Dunton, who presided here for four days, will head the Regina group. Andre Laurendeau, the other co-chairman, will preside at Edmonton.

BAT DOWN REPORT

BONN (AP)—Another report that Martin Bormann, Adolf Hitler's henchman, is alive was batted down Friday. An Argentine embassy spokesman dismissed as groundless a Frankfurt newspaper report saying Justice Lola Maria Boffi Boggero of the Argentine Supreme Court had discussed extradition of Bormann from Argentina with West German officials.

SODEN | X

ARE YOU AMBITIOUS?

TWO AGGRESSIVE MEN REQUIRED WHO ARE INTERESTED IN AN INCOME BRACKET OF $7,000.00 TO $9,000.00 PER YEAR.

NEW CAR SUPPLIED, ALL EXPENSES PAID, PLUS MANY ADDITIONAL INCENTIVES.

AGE GROUPS 30 TO 40 YEARS PREFERRED

For personal interview telephone

HERB HASTEY

AT 392-9557

TRENTON, ONT.

NEED MONEY?

WHY BORROW AT A HIGH INTEREST RATE?

A MORTGAGE LOAN MAY BE THE ANSWER

WE HAVE MORTGAGE MONEY NOW

RATES FROM 6¼%

GERALD JOYCE REALTY LTD.

962-5326 REALTOR 374 FRONT ST.

ASK FOR MR. JOYCE OR MR. CATHCART AT

CARPENTRY

CALL:

BERT HILES CONSTRUCTION

FOR FINE WORKMANSHIP — DIAL 962-6189

VOTE LYLE LANGABEER

- for -

PUBLIC UTILITIES COMMISSION

Cherney's

SPECIAL CHRISTMAS TERMS

CHARGE ACCOUNT

Open a Charge Account — No Money Down

Then pay in full next February (1966)

AT NO EXTRA COST

"IN-STORE BUDGET PLAN"

OPEN A CHERNEY "IN-STORE" BUDGET ACCOUNT

NO DOWN PAYMENT — NO PAYMENTS 'TIL FEB. 1966

CHERNEY'S, BELLEVILLE PLAZA – PRACTICAL GIFT IDEAS

If he's too old for toys but too young for cars handsome wearables are the ideal

GIFTS

7H. Famed Tom O'Shanter's shirt jac in 100% combed cotton knit. Attractive Ombrey panel designs in cranberry, blue, bronze. Sizes 8 to 18 ..... 4.98

7A. Utex's wonderfully warm convoy coat in durable melton fabric. Rich Orlon pile lining plus quilt lining. Roped toggle closure over concealed zipper front. Storm cuffs, hood is lined. In camel shade, sizes 8 to 18. ..... 19.95

7B. Beautiful 100% Orlon pile ski jacket in royal blue or rich red. Can be worn reversed showing 100% Schuss nylon in quilt design. "Hideaway" hood. Sizes 8 to 18. ..... 15.95

7C. Colourful "Spartacus" ski sweater in jumbo knit. "Wear Dated" Acrilan is machine washable. Choose red, blue, or black Scandinavian designs. Sizes to fit 6 years to 20 years. 7.95

7D. The favourite Madras-type gingham shirts by Style Guild. Button-down collar is interlined. Contour-fitting body. Guaranteed colourfast. Also plain shades. Sizes 8 to 14. ..... 2.98

7E. Trim, tapered dress slacks are top quality. "Easy care" wool blend. Medium grey, brown mix, charcoal, black. Sizes 6 to 10 are ..... 4.98 Sizes 12 to 18 are 5.95

7F. Turtle-neck plush velours! Soft, luxurious cotton velour in hand or machine washable. Wear with or without turtle-neck dickie. Electric red, blue, black. Sizes 8 to 18 ..3.95

7G. Utex's blazer in fine wool flannel. Well tailored with natural shoulders, hymo inner construction, welt seams, metallic buttons. French blue, cranberry, camel in sizes 8 to 18. ..... 19.95

JACK FRASER

CHARGE IT! No Down Payment Required

258 FRONT ST.

968-8325

Shop 'til 9 p.m. Thursdays & Fridays

Attractive GIFT BOXES are free

TV ENTERTAINMENT

SATURDAY

6.00—MOVIE: - "The Rabbit Trap" (7)
Cartoon Time (11) (12)
Topper (10)
Film Feature (11)
Please Don't Eat The Daisies (13)
Mighty Mouse (13)
7.00—Beverly Hillbillies (11) (12)
Smothers Brothers (10)
7.30—Flipper (8)
Jackie Gleason (7) (10)
Let's Sing Out (11)
Mighty Mouse (12)
Rhinehip (13)
8.00—I Dream of Jeannie (8)
Let's Sing Out (12)
Bewitched (11)
King Family (13)
8.30—Get Smart (8)
Hockey (11) (12)
Dewey Lewis (10)
Lawrence Welk (7) (13)

SUNDAY

6.00—Crossroads (11)
Run For Your Life (12)
6.30—Bell Telephone Hour (8)
7.00—Lassie (7)
Hank (11) (12)
7.30—My Favorite Martian (7) (10)
Disney's World (8)
Hockey (11) (12)
8.00—Ed Sullivan (7) (10) (11) (12)
8.30—Branded (8)
9.00—Bonanza (7) (8) (11) (12)
9.00—MOVIE: - "The Big Carnival" (10)
9.30—Hullabaloo (7)
Hollywood Palace (13)
10.00—Crossroads (7) (10)
Run For Your Life (8)
10.15—Juliette (11) (13)
10.30—Stars Dance (13)
10.45—Sports (11) (12)
11.00—News, Weather, Sports (8) (11) (13)
11.15—MOVIE: - "If Every Guy in the World" (7)
MOVIE: - "The Desert Hawk" (10)
MOVIE: - "There Goes Sarfaty" (12)
11.30—MOVIE: - "Contraband Spain" (8)
MOVIE: - "Amazon Quest" (11)
11.45—Church Service (8)
MOVIE: - "Jack Slade" (13)

SUNDAY

8.00—MOVIE: - "The Rabbit Trap" (7)
Cartoon Time (11) (12)
Topper (10)
Film Feature (11)
Please Don't Eat The Daisies (13)
10.15—Juliette (11) (13)
10.30—Stars Dance (13)
10.45—Sports (11) (12)
11.00—News, Weather, Sports (8) (11) (13)
11.15—MOVIE: - "If Every Guy in the World" (7)
MOVIE: - "The Desert Hawk" (10)
MOVIE: - "There Goes Sarfaty" (12)
11.30—MOVIE: - "Contraband Spain" (8)
MOVIE: - "Amazon Quest" (11)
11.45—Church Service (8)
MOVIE: - "Jack Slade" (13)

RADIO

CJBQ BELLEVILLE

AM - 800

SATURDAY

12.15—CJBQ Radio News. A complete, in detail report on local, regional and world news.
1.00—The Action Set. Al Maitland hosts this radio phone show with the latest in teen music and news on teen life both in Canada and around the world.
2.05—The Wishing Shore. Dave Charles is here until 4:00 with the kids school radio clubs and lots of A-Go-Go sounds from the "Big Ten".
4.00—Sports Desk. Report with Ken Sovereign.
4.10—Today's Sports Scores.
4.30—Chansonnette. Featured French songs with your host Jacques Lamarche.
5.00—The Hallelujah Trail.
5.05—Jan Canadiana. This week Jan has Canadian jazz group. (To be announced).
12.05—CJBQ News Final with Eugene Lang.

SUNDAY

12.30—CJBQ News Magazine. Reports on local and regional plus taped reports from Pierre Campbellford and Trenton.
1.00—Lenny Martin has the afternoon. Lenny features "Best Of" Oldies but Goodies.
2.30—Belleville's own Jimmy Tordoff plays and sets new features on the keyboard as he plays Requests in Black and White.
3.00—Calvary Temple.
3.30—Gospel Echo.
4.00—Sunday News Report with Dave Sovereign.
4.30—Country Countdown. Check-up with Sandy Randall.
7.00—CHBC Hockey. This week we have Detroit Red Wings play the Toronto Maple Leafs in Detroit.

FM - 97.1 m/c

SATURDAY

7.05—Interlude For Dining.
7.30—All Night Long. Art Watkins has the greatest line-up of old and new faces from the wonderful world of jazz. Don't miss it.
8.30—Music As You Like It. The Trouble-Shooters with the Interlude Group for your hour Eugene Lang.
10.30—The World of Music. Mood relaxing and sweet for the night time.
12.00—News - Lang. Weather and latest Reports.

SUNDAY

7.30—Music In The Morning. The most pleasing Classic in your morning dialing. Join Lee Jenkins.
11.00—All Time Favorites. Some but goodies are featured with Al Hall as host. Some of yesteryear are again enjoyed.
2.00—Music For Dining on CJBQ F.M. Charles.
2.05—The Best Of Broadway. Another show from the Great White Way.
12.05—CJBQ News Final.

MONDAY

12.35—Luncheon Music. The Troubadours in Rome.
2.20—France Applauds.
3.00—Symphony Hall. Great White Way comes to life on CJBQ F.M. at this time with one of its most popular productions.
4.00—Art Watkins has "impressions in Music" for the mid-afternoon. Relax with Art's very cool and novelty music is featured for your pleasure.

Your Car

Spray Away Some Cold Engine Woes

By EUGENE R. MILMOE

At this time of year, especially, prompt cold engine starting depends on the efficiency of the automatic choke.

The most common source of faulty choke trouble is sticking. This is due to dirt or oil (that becomes gummy or sludgy) preventing the choke valve from opening and closing properly. The cure is simple. Your auto supply or service station dealer sells a spray cleaner especially formulated to free sticking chokes in minutes. Occasional use will also help prevent such dirt and sludge formation in the first place.

This same product has another application particularly important in winter—in manifold heat valve. This often becomes frozen due to rust or carbon. Often too, it's wrongly lubricated with oil, which will only promote additional dirt or carbon.

The automatic choke cleaner, when applied to the heat valve shaft, will help free it and keep it working properly to aid cold engine starting and warm-up.

L. P. asks: "My car starts hard, frequently misses and often dies out at certain speeds. Does that mean the fuel pump must be failing?"

Sometimes, what appears to be pump trouble is really a clogged, loose, or leaking fuel filter bowl.

F. O. writes: "Our car is '64. I've always changed the oil every 60 days, and now, with 21,000 miles clocked, I'm getting almost 1,000 miles before a quart has to be added. I'd say this proves that regular oil changes certainly do pay off."

You're undoubtedly conscientious about maintenance, needs and driving practices, too, so I'd say it proves that good care pays off.

Mrs. G. L. asks: "The other day, my husband began using some kind of tool on the tires of three cars parked in our neighborhood. Can you tell me what he could have been searching for?"

Probably, he was using a gauge which checks tire tread thickness. There's now a law in your area against worn tires with tread thickness of less than one-quarter inch.

H.B. writes: "When a car is loaded for a trip and carrying an unusually heavy weight in luggage and passengers, does it help or harm to add several pounds to normal tire pressures?"

It should help, since this will increase the load capacity of the tires.

IMPROVE RELATIONS

BONN (Reuters) — A German-Israeli society was formed here Friday night to promote friendly relations between the two countries and foster peace in the Middle East.

Teachers Win 5-2 in Charity Game

PICTON — Over 900 fans, a near capacity crowd, turned out to cheer the Prince Edward Collegiate Institute Teachers to a 5-2 charity hockey victory over Kingston CKWS "No-Stars" here last night.

It was the third annual meeting between the two clubs, sponsored by Picton Kiwanis, and there will be more to come.

No-Star manager Gerry Tinlin issued a challenge for another game later this season, likely in February.

Monies from the game is divided between charities selected by the two teams.

The game was a good one, with CKWS taking a 2-0 lead in the first period on goals by Rick Marton.

Norm Gilfon netter his first of two to make it 2-1 in the middle heat and the same player tied it early in the third. Dave Forsythe added the later goals for the Teachers to register the 5-2 win.

One of the Teachers required a stitch to close a head wound suffered as play roughened up in the final chapter but it was strictly an accident.

The Kiwanis Club passed out coffee, donuts and sandwiches at the curling club following the game to all those connected with the success'ul affair.

MIGHT RAISE THE DEAD

LONDON (CP) — The Ghost Club will have no problem getting spirits onto the premises in future. The club, for people interested in the occult, has been granted a licence for its private bar.

SODEN X

CN to Add Train For Yule Period

MONTREAL (CP)—The Canadian National Railways said Friday a fifth train will be added to the Montreal-Toronto service during the Christmas-New Year period.

Named the "Premier," it will be non-stop, leaving here daily at 9:25 a.m., arriving in Toronto at 2:15 p.m.

The added train will run from Dec. 17 to Jan. 4 inclusive and will be an all-reservation train.

THEATRE FEATURE TIMES

AT THE BELLE — Double Love, Geerge Peppard, Trevor Howard, Elke Sommer in "The Spy With My Face," in Color; 2.15 - 7.15 - 9.55.

AT THE PARK — All Color Show — "Hell Boats," starring Richard Todd, Lewis Wilson, Virginia McKenna, Elvis Presley, 1.00 - 3.00 - 5.00 - 7.00 - 9.00.

AT THE PARK — Anxious Moment — Vincent Price anxiously peers over a sleeping Susan Hart in scene from American International's color and scope thriller "War-Gods of the Deep", opening Monday at the Park Theatre. On the same program an added thriller, "The Evil Eye" stars John Saxon, Letizia Roman and Valentina Cortesa. Both features are first Belleville showings. Complete shows at 7.00 and 8.40 p.m.

TV-Radio Column

Uphill Fight All Way For "My Mother, the Car"

By BOB THOMAS

HOLLYWOOD (AP)—Because he is the No. 2 Van Dyke brother, Jerry has to try a little harder. And with a starring vehicle like My Mother, the Car, he has to try pretty hard.

It has been uphill all the way for My Mother, the Car. It was one of the most ill - received shows of the season, critics carping at the premise of a car radio operator who talks with the voice of his late mother. Ratings have been only fair, and the series is a precarious bet for a second season.

Jerry Van Dyke is quite naturally a realist, as you might expect of a man who is trying to get ahead in show business when his brother is Dick Van Dyke.

On the set one day, Jerry stared at the 1928 auto which houses the voice of his mother (actually Ann Sothern).

"You know, I could learn to hate that thing," he muttered. "It's tough talking to a car, I mean, when you're talking to an inanimate object, you're forced to animate yourself to keep the scene alive. I've done everything but stand on my head.

"Another difficult thing is shooting with one camera, like a movie. I've played before live audiences all my life; I thrive on the reaction of the crowd to pace my comedy. I'd much prefer a three-camera show before an audience, as Dick does. I think he's better under those conditions than he is in movies. You can see him respond to the audience."

Win or lose, Jerry figures the show has been good for him, proving that he can carry a program on his own.

"And if it's cancelled," he shrugged, "well, I've still got my banjo."

RECOGNIZE REGIME

LEOPOLDVILLE (AP) — Nigeria has become the third nation, and first African state, to recognize the new Congolese regime of President Joseph Mobutu. Recognition came in a note to the Mobuto regime who took over the government in a bloodless coup two weeks ago.

Fatalities Well Ahead Of Last Year

By THE CANADIAN PRESS

Safe driving week began its fourth day today with fatalities well ahead of last year's pace.

Eight fatalities were reported across the country Friday, bringing the total during the first three days to 25. At this stage of last year's campaign 19 persons had died on the highways. Sixty fatalities were reported in the seven-day period in 1964.

A collision near Kitchener which took three lives helped Ontario lead the list. Four fatalities were reported Friday to bring the province's three-day total to 11.

Quebec and British Columbia each reported two fatalities, to bring their totals to seven and six respectively. The B.C. total includes two Thursday victims not reported until Friday.

Nova Scotia, with one traffic victim Thursday, was the only province that reported a fatality.

The Canadian Highway Safety Council predicted 50 traffic deaths during Safe Driving week. The campaign opened at midnight Tuesday.

Following is a day-to-day record this year with last year's seven-day totals:

	1	2	3	Total '65	Total '64
Newfoundland	0	0	0	0	1
P.E.I.	0	0	0	0	0
Nova Scotia	0	1	0	1	1
New Brunswick	0	0	0	0	0
Quebec	4	1	2	7	22
Ontario	5	2	4	11	26
Manitoba	0	0	0	0	1
Saskatchewan	0	0	0	0	1
Alberta	0	0	0	0	5
British Columbia	2	2	2	6	3
Total	11	6	8	25	60

Three Mining Companies Sued For Pollution

SUDBURY (CP)—A Northern Ontario resort operator is suing three mining companies, claiming radioactive pollution of lake water has harmed his business.

Leonard J. Prior of Elliot Lake filed suit for damages in the Supreme Court of Ontario Friday against Rio Algom Mines Ltd., Denison Mines Ltd., and Stanrock Uranium Mines Ltd.

Mr. Prior asks compensation under the Mining Act or damages for injurious effects of alleged pollution of waters in his area, about 70 miles west of here.

He claims radioactive pollution of Quirke Lake, just north of Elliot Lake, gradually spread through the Serpent River system, flooding Whiskey Lake, where he has a resort. Whiskey Lake is 10 miles south of Quirke Lake.

Mr. Prior says fishing in Whiskey Lake was spoiled and because of local and national publicity, the normal expansion of his business also has been checked.

Had it not been for this, he says, his resort would have a value of $60,000, which it does not have.

He says the mining companies permitted or allowed the wastes to enter the water.

DECISION EXPECTED

TORONTO (CP) — Wilfred Spooner, Ontario minister of municipal affairs, says the provincial cabinet hopes to decide by next Thursday on a four-city proposal for Metropolitan Toronto submitted by a royal commission headed by Carl Goldenberg of Montreal.

OPEN ELECTION DAY

DEC. 6th

SPECIAL MATINEE

STARRING

BIG SLIM

"THE LONE COWBOY"

WITH

PHYLISS RYCE AND 2 GUITARS

WAYSIDE INN

HWY. No. 2 SHANNONVILLE

INTERNATIONAL ALLIANCE OF THEATRE STAGE EMPLOYEES AND MOTION PICTURE MACHINE OPERATORS OF UNITED STATES AND CANADA LOCAL 528 KINGSTON AND BELLEVILLE

TAKE THIS OPPORTUNITY TO

THANK YOU

FOR YOUR SUPPORT OF

SUNDAY MOVIES

DANCING EVERY SAT. NIGHT
$1.50 PER COUPLE

ENQUIRE ABOUT HALL RENTAL

CANADIAN LEGION HALL
122 PINNACLE STREET

BELLEVILLE THEATRE GUILD presents
THE "IMPORTANCE OF BEING EARNEST"
By Oscar Wilde
Dec. 2nd - 3rd - 4th
At The
BCIVS AUDITORIUM
8.30 p.m.
Tickets — Bridge Drugs — Shoppe Plus — Thomas Clear Store
For further info station call Mrs. P. Laurie, 962-5080
350 Dufferin St., Wrk.
Tickets - Adults 1.50 — Students 1.00

WOULD YOU VOTE AGAINST TELEVISION ON SUNDAYS?
-of course you wouldn't!-
MOTION PICTURES ARE NOW BEING SHOWN ON TELEVISION ON SUNDAYS...WHY NOT IN THEATRES?
MORE THAN 100 ONTARIO MUNICIPALITIES ARE NOW SHOWING MOVIES IN THE THEATRES ON SUNDAY
ON ELECTION DAY...VOTE YES FOR SUNDAY MOVIES
Your Support of Sunday Movies is Requested — Thank You.

STARTS MONDAY
FIRST BELLEVILLE SHOWINGS
The most fantastic journey ever dared!
WAR-GODS OF THE DEEP
COLORSCOPE
VINCENT PRICE · TAB HUNTER · DAVID HART · JOHN TOMLINSON · HAROLD SAKATA
SECOND THRILLER
WHAT DOES IT WANT... WHAT WILL SATISFY ITS CRAVINGS?
JOHN SAXON · LETIZIA ROMAN
THE EVIL EYE
LAST DAY
2 COLOR HITS
"ACAPULCO"
"WHO'S MINDING THE STORE"
MAT. PRICES 'TIL 5.00 — CHILDREN 25c
Park
CONTINUOUS SHOW
LET'S BE FAIR!
VOTE YES FOR SUNDAY MOVIES

WHAT MAKES "THE GREAT SPY MISSION" SO GREAT?

ANSWER — ONE OF THE MOST EXCITING AND UNUSUAL STORIES EVER FILMED BY ONE OF THE FINEST CASTS OF STARS EVER ASSEMBLED!

3 MORE DAYS TODAY MONDAY TUESDAY

FOR THE TOP SPY

ADVENTURE OF THE YEAR!

A SPLENDID THRILLER — NEW YORKER MAGAZINE

SOPHIA LOREN · GEORGE PEPPARD · TREVOR HOWARD · JOHN GIELGUD · RICHARD JOHNSON

THE GREAT SPY MISSION

DAILY 2.00
7.00 - 9.00

W-O-B 9066 BELLE

SMOKING LOGES FOR YOUR PLEASURE

OPEN

TOMORROW FOR YOUR INSPECTION

AT

EASTGATE SUBDIVISION
EAST ON BRIDGE ST. TO HAIG RD., THEN SOUTH ONE BLOCK TO EASTGATE
OPEN 2 TO 5 P.M.

AND

GLENARDEN SUBDIVISION
WEST ON COLLEGE OFF SIDNEY ST.
OPEN 2 TO 5 P.M.

$300. SUMMER BUILT BONUS

ON THESE NEW HOMES

READY FOR POSSESSION

By Maurice H. Rollins Construction Co. Ltd.

THE HILTON

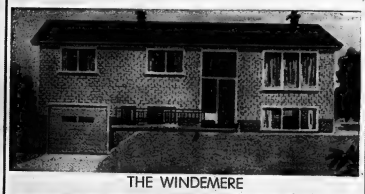

THE WINDEMERE

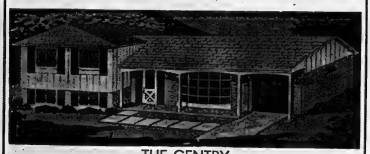

THE GENTRY

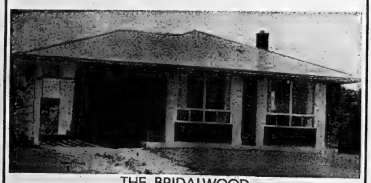

THE BRIDALWOOD

IT'S DIFFICULT TO SELL SUMMER-BUILT HOMES WHEN THE $300. WINTER WORKS BONUS IS AVAILABLE FOR THE WINTER-BUILT HOMES. THEREFORE, WE ARE ALLOWING $300. OFF ON THESE SUMMER-BUILT HOMES TO KEEP THEM COMPETITIVE.

GERALD JOYCE REALTY LTD.

DIAL 962-5326 — 347 FRONT ST.

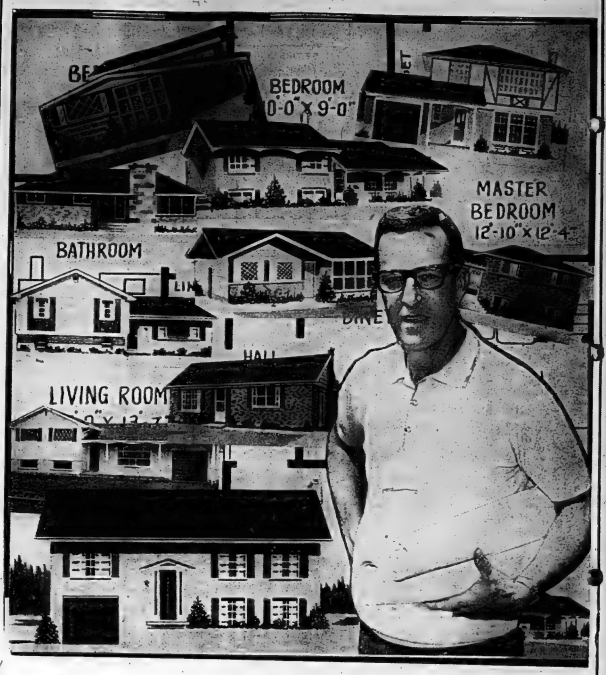

"IF YOU WANT A THING WELL DONE... ASK A BUSY MAN TO DO IT!"

AND MAURICE ROLLINS "IS" BUSY... HE'S BUILT OVER A 1,000 HOMES IN THE QUINTE AREA IN A FEW REAL BUSY YEARS!

New Home Buyers in the Quinte area have come to recognize the "Rollins Home" as a symbol of excellence. The completed Rollins Home offers a little more . . . at no extra cost. For example, in a Rollins Home you get 50% more insulation than other homes, the walls are 25% stronger due to the new "Truss Roof" construction. Actually there are little extras in every room in a Rollins Home that increase its value — but not its cost. After you move in (with your one year written guarantee) there are regular inspections made to ensure your satisfaction. This all takes time, that's why Maurice Rollins is busy . . . that's why he builds more homes than any other builder between Toronto and Montreal!

If you're "house hunting" and are particular about who builds your new home, call one of the following experts now, and ask them what they think of the "Rollins Home". Joyce Realty Ltd. - 962-5326 or Gordon Woods Real Estate - 968-6471.

LAKELAND NATURAL GAS IS AVAILABLE IN ALL ROLLINS HOMES.

MAURICE H. ROLLINS
CONSTRUCTION LTD.
968-5595
BELLEVILLE

OOKIE

BLONDIE

HI AND LOIS

POGO

JOHNNY HAZARD

BRINGING UP F

MARK TRAIL

THE GIANTS

BC

PEANUTS

Astrological Forecasts

By SYDNEY OMARR

For December 5

ARIES (Mar. 21 — Apr. 19): You can gain through discussion, exchange of ideas. Lunar position accents possessions, income opportunity. Best to check resources — and to make use of them.

TAURUS (Apr. 20 — May 20): Cycle continues high. Your judgment, intuition apt to be correct. Be aware of impression made on others. Many are "your side." Opportunity and results dominate.

GEMINI (May 21 — June 20): Work quietly now . . . check behind-scenes activity. Welcome break from routine. Member of opposite sex figures prominent in plans. Exchange ideas. Give and receive. Be alert, receptive.

CANCER (June 21—July 23): Pleasant evening with friends proves beneficial. Stick close to home base, if practical. Phone hopes, wishes. You could receive help which aids cause. Stress optimism.

LEO (July 23 — Aug. 22): Opposition not as great as you might believe. Delay actually proves favorable in long run. Don't rush, push or force. Sex persons, situations in realistic light.

VIRGO (Aug. 23 — Sept. 22): Good lunar aspect accents journey, new knowledge. When one with experience confides in you, accept added responsibility. Obtain hint from Leo message. Be ready, available.

LIBRA (Sept. 23 — Oct. 22): Unusual interest or hobby could provide fine creative outlet. You tend to be fascinated now by mystery. Piece together bits of puzzle. Obtain answers to questions. Be persistent.

SCORPIO (Oct. 23—Nov. 21): Accent on public relations, partnership proposals. Find new ways of accomplishing goal. Welcome ideas, challenges, suggestions. Avoid tendency to argue with one close to you.

SAGITTARIUS (Nov. 22 — Dec. 21): Attention required where basic tasks, details are concerned. Pace should be moderate. Avoid extremes. Be aware of diet, health requirements. Spiritual adviser can help.

CAPRICORN (Dec. 22 — Jan. 19): Favorable lunar aspect spotlights romantic interests. You are able to put across views. Give attention to children. In romance department — be honest in expressing views.

AQUARIUS (Jan. 20 — Feb. 18): Build on solid base. Shortcuts might eventually prove the longest way home. Be thorough. Take time to be perceptive. Much pleasure indicated at home tonight.

PISCES (Feb. 19 — Mar. 20): Journey would be beneficial. Wonderful time for reunion. See family, friends. Be active. Ideas flow. Choose the best. Avoid scattering your forces. Emphasize personality.

IF TODAY IS YOUR BIRTHDAY . . . you are magnetic, attractive to members of opposite sex. You possess intuition, curiosity — could succeed as reporter, detective or teacher.

Cycle high for Taurus, Gemini. Special word to Aquarius: Cement family relations. Keep promises to loved ones.

For December 6th

ARIES (Mar. 21 — Apr. 19): Practical matters, including finances, dominate day. Welcome opportunity for change. Break from routine. Throw off emotional lethargy. If aware . . . you go ahead.

TAURUS (Apr. 20 — May 20): Encourage aura of glamor. Mystery surrounds some activities. This could work in your favor. Be alert. Cycle is high. You can make right contact — at right time. Good!

GEMINI (May 21 — June 20): You cannot expect to obtain answers quickly. Time now required for thorough appraisal. Don't invite trouble through aggressive attitude. Be receptive — quiet within.

CANCER (June 21—July 22): Utilize sensitivity, imagination. Don't try to force point of view. You gain if you wait — and are discreet. Tendency exists to see person, situations in unrealistic manner.

LEO (July 23 — Aug. 22): Strive now for original mode of expression. Don't be satisfied merely to follow. Plan time to take lead, assert yourself. Some may be envious . . . but you must proceed with confidence.

VIRGO (Aug. 23 —Sept. 22): Important to tie up loose ends. You can gain proper perspective . . . find the why of things. Journey may be encouraged — but you must make final decision without pressure.

LIBRA (Sept. 23 — Oct. 22): Realistic approach pays dividends. You can't expect others to go along on mere promises. Now you must produce. Show that you have proper backing. Then there is progress.

SCORPIO (Oct. 23—Nov. 21): Situations you encounter may appear illusory. There may seem a sense of non-reality connected with agreements, statements. Go slow. From observation, you perceive hidden meanings.

SAGITTARIUS (Nov. 22 — Dec. 21): Basic requirements now become evident. Means take refresher course . . . sharpen techniques. Read journals . . keep up with latest developments. Strive to improve relations with co-workers.

CAPRICORN (Dec. 22 — Jan. 19): Break through to new, streamlined methods. Don't be bogged down with outmoded concepts. Friend may display unusual powers. Means hunch repeated to you apt to prove valid.

AQUARIUS (Jan. 20 — Feb. 18): Period features intellectual exchange. Means you gain by sharing ideas, knowledge. Not wise to bury light under bushel. Speak up, express views. Don't be too "fixed" in attitude.

PISCES Feb. 19 — Mar. 20): If you must travel . . . get facts straight. Means check tickets or road map. Be sure of directions. Fine time to pursue educational opportunities. Strive for self-improvement.

IF TODAY IS YOUR BIRTHDAY . . . you are a frank individual, capable of expression through the arts. Could possess unusual speaking or singing ability.

• •

GENERAL TENDENCIES: Cycle high for Taurus, Gemini, Cancer. Special word to Pisces: Accent versatility — then you are happier and loved ones benefit.

SODEN | X

Club Canara
PHONE 962-4641
24 Hour Telephone Answering Service
● BANQUETS —
● INDUSTRIAL PARTIES
● MEETINGS
● WEDDING RECEPTIONS ETC.
Sat. Nights Included
Club Canara
AMPLE FLOOD LIGHTED OFF STREET PARKING

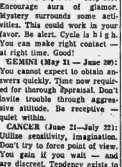
W. J. (BILL) LYNCH

ELECT LYNCH
FOR YOUR COAL AND OIL SUPPLIES
NEVER COLD WHEN COALED OR OILED BY
LYNCH
COAL & OIL CO.
968-3217

Put WANT ADS to work for you

WANTED MALE

MAN FOR RAWLEIGH BUSINESS
Whole just cause available. Good opportunity for willing worker. Write Rawleigh's, Dept. MCC-1000 Hamilton, St. Henry, Montreal.

RELIABLE MARRIED MAN for dairy farm. Must be good with cattle, general modern house, good salary, extra or phone Mr. Ralph Bradley 294-4133 Belleville.

PERMANENT POSITION OPEN for a service and merchandising manager. Excellent salary and incentive plan with opportunities and company benefits. Reply giving full resume of your experience and present salary to this ad. All replies are confidential. A-4 The Intelligencer.

D1-tf1

VOTES FOR
DON WHALEN
For MAYOR

N30-5t

OUTSTANDING OPPORTUNITY

We have an immediate opening for an ambitious young man 28-30 years of age.

The initial position is one of an internal sales training schedule with responsibilities in the area of sales, merchandising, advertising, marketing, knowledge and growing into the complete function of sales supervision as quickly as the abilities of the individual will permit.

The applicant should be a mature, alert, aggressive individual with a practical knowledge of marketing and sales principles. Ability to meet the challenges required to attain senior management is essential.

Salary is open and a generous range of fringe benefits package is offered. All applications will be treated in the strictest confidence. Reply Box A-94 The Intelligencer.

D2-tf

VOTES FOR
DON WHALEN
For MAYOR

N30-5t

WANTED FEMALE

BOOKKEEPER — TYPING for main store. 5 day week. Apply in person to Bowen's Hardware, 249-50 Front Street, Belleville.

D3-2t

VOTES FOR
DON WHALEN
For MAYOR

N30-5t

STENOGRAPHER, EXPERIENCED with electric typewriter, telephone, shorthand, for manufacturing concern, write stating name, phone, salary expected and details of experience. Reply sent to Box A-86 The Intelligencer.

D1-tf

WOMAN WANTED TO CARE FOR home and two children. Phone 392-3072 or 392-3073 Trenton.

D1-tf1

Centre Hastings Secondary School, Madoc, requires immediately, or January 1, 1966

A TEACHER OF
MECHANICAL
DRAFTING

Minimum Requirements:
1—Grade 13 Diploma
2—7 Years' Drafting Experience

Salary $4,900 to $6,500

based on drafting experience; benefits $300 yearly; increment to a maximum of $6,300; cumulative sick leave; excellent pension.

Inquiries Invited
Phone Collect
Madoc 473-6126
8:30 a.m. to 3 p.m.
after 5 phone Principal Director
D. C. GRAHAM
Madoc 473-2856

D4-3t

VOTES FOR
DON WHALEN
For MAYOR

N30-5t

WANTED MALE OR FEMALE

ONTARIO
BUSINESS COLLEGE

announces new classes beginning in

Secretarial — Stenography and

Accounting Courses
January 3, 1966

BUSINESS MACHINES
TRAINING INSTITUTE

announces new classes beginning in

IBM KEYPUNCH TRAINING

at

ONTARIO BUSINESS
COLLEGE

Day Courses and
Evening Courses

54 Victoria Avenue — 962-0870
Belleville

N30-1w-1st-1w-2

WANTED

MIDDLE - AGED WOMAN to baby-sit in children's own home. Vicinity of Consecon Lake. Phone 771-2314.

D2-3t

PUPILS FOR PRIVATE INSTRUCTIONS in conservatory piano and guitar. 962-0532.

D3-1t

BANQUETS, DINNERS PARTIES, Weddings, Receptions, Wedding Dinner Rooms. 962-0147 for reservations.

N30-1w

WANTED
MALE OR FEMALE

REAL-ESTATE
SALESMEN

(male or female)

For Residential and
Rural Properties

A new and prospective Belleville realtor requires sales personnel with management potential. Better than average commission plan, for the right people.

Apply in person or call
HERBERT

Simrod

REALTOR
232 COLEMAN STREET
BELLEVILLE
DIAL 962-4281

Member of Multiple Listing, Ontario and Canadian Real Estate Boards

TEACHERS WANTED

T.S.A.
TYENDINAGA

Requires a teacher for a three room school and a teacher for a one room school for January 3, 1966.

Minimum $3,400.

Allowance for Experience
Increment $200.

Apply in writing, with name of last inspector to —

Stephen C. Genejis,
Secretary-Treasurer,
R. R. 1, Carrying Place,
Ontario.

D2-5-6-8-10-12-14-16-17-19-21-tf

THE TRANSFORD PUBLIC School Board requires a grade teacher for a four room school to commence January 3rd, 1966, or later if necessary. Ability qualifications, experience, religion and some of the last inspector to H. Hall, Secretary-Treasurer, Transford, Ontario.

D2-3t

WANTED

WANTED — GUITAR RHYTHM and bass guitar players for band. Phone 962-0532.

D3-1t

LADY TO LOOK AFTER children, widow preferred. Live in preferably. 962-2392.

D3-2t

VOTE
DR. J. RUSSELL
SCOTT
A PROVEN
ADMINISTRATOR

D1-tf1

VOTERS

YOUR INTERESTED
CANDIDATE IN
AMELIASBURGH TOWNSHIP
SOLICITS YOUR SUPPORT
Vote: RETA BARRICK
FOR COUNCIL

D3-2t

Elect William Townson

Public School Trustee
DECEMBER 6
For Information
Phone 968-5703

N29-3t

DICK GARDINER BAND, NOW booking for fall and winter seasons. 962-9037.

N29-1w

WANTED TO BUY — PIANOS IN exchange for Hammond Organ. Piano Exchange Ltd., Belleville, 101 Canniffon St. 962-6221.

N25-tf

WANTED TO BUY OLD VIOLINS any make, model or size. Call or write Intelligencer sixties details.

N25-tf

EMPLOYMENT WANTED

SALES OR
ADMINISTRATION

Experienced, married, family man, age 41, wishes to locate in Belleville. Has wide experience firm. Familiar with territory, previously represented national companies. For resume apply to

BOX A-58
THE INTELLIGENCER

N30-2t

PAINTING AND PAPER HANGING. 962-2327.

D3-1t

PAINTING, LAY TILES, STORM windows, doors. Work guaranteed, reasonable prices. 962-9016.

D3-4t

B. F. HUBBS, PAINTING, INTERior and exterior. Phone 962-2366 after 5 p.m.

N18-1m

PAPERHANGING AND INTERIOR painting. Reasonable rates. Phone 962-2366.

N8-1m

HOME RENOVATIONS, PAINTING and decorating. Free estimates. 962-9016.

D3-4t

ROOM AND BOARD

FURNISHED ROOM AND BOARD in a private home. East hill location. Suitable for gentleman preferred. 962-3196.

D3-2t

ROOM AND BOARD. OPTIONAL cooking set up if preferred. All facilities. Phone 962-9016.

D3-4t

BEDROOM, HEATED, EAST HILL, kitchen privileges, 962-3998.

D3-1t

FURNISHED BEDROOM, ONE block from Queen's Park. Suitable for one or two gentlemen. 962-2196.

D3-1t

ROOM AND BOARD FOR RELIable gentleman. Phone 962-0532 Glen Stanley.

N27-1w

EAST HILL, GOOD LOCALITY on bus line. Bright sunny front bedroom. Breakfast if desired. 962-6068.

N12-tf

BRIGHT, FURNISHED BED-SITting room. Downstairs. 82 Everett St. 962-9037.

D3-1t

ROOM AND BOARD. HOME PRIvileges. Phone 962-2366 or 962-3103 Coleman Street, 962-6406.

D1-tf

ROOM AND BOARD

ROOM, BOARD AND LAUNDRY for gentleman in modern home. 962-3332 after 5.

N29-tf

2 BEDROOMS, NO BOARD. CLOSE to bus. Phone 962-3234 N27-tf

REAL ESTATE WANTED

ACREAGE WANTED. 30 TO 400 acres, reasonably priced farm land. Write Box A-60 Belleville-Intelligencer or Trenton 392-4931 after 6.

N30-5t

WANTED LISTINGS

GUARANTY TRUST

Homes — Farms — Cottages
Also Apartments to Rent

Office: 968-6711

Jennings Cdn. Mgr.
MRS. KAY SMITH 968-3140
CLIFFORD D. RAY 962-4662

N30-D2-4-6

TO LET

IMMEDIATE POSSESSION. 64 Catherine St., 2 bedroom unit. Gas furnace. Tile floors. Built-in kitchen. $85. monthly. Adults. Apply 48 Strachan.

D2-3t

TWO-BEDROOM ROAD, 3 ROOMS unit $85. monthly. Apply 48 Strachan.

D2-3t

TO RENT — THREE BEDROOM home on Dundas Street $100 monthly, 968-6467.

D2-3t

MODERN 3 BEDROOM HOUSE on Marshall Park Drive. Available December 1st.

D3-1t

8 ROOM FAMILY HOUSE, WEST Hill. All newly decorated. Just move in. Available immediately. $85 monthly. 962-9015.

D2-tf

FURNISHED, HEATED, 2 bedroom apartment near bus. Phone 962-9016 or 962-3103 Coleman, private bath. 968-9948.

D2-3t

—North side 3 bedroom bungalow, finished rec. room.
—Clean, heated, one bedroom apartment, $70. monthly.
—Two bedroom bungalow, West side.

GORDON WOODS
REAL ESTATE
962-9015

D2-tf

UPPER DUPLEX, 3 BEDROOMS, kitchen, dining, living room, sunporch; also 4 room lower flat, east hill on bus line, 962-3534.

D2-3t

8 ROOMED HOUSE, AVAILABLE now. 968-6611.

D2-3t

4 ROOM UPSTAIRS APARTment, self-contained, private entrance, bathroom. Private entrance, immediate possession, 962-1827.

D3-1t

6 ROOMED BUNGALOW WITH bath on Bedforeville Road, 5 mile from Bay Bridge. $85. monthly. Available Dec. 15. 968-8181.

D2-3t

TWO BEDROOM APARTMENT self-contained. Several locations in Belleville. Available immediately or December 1st. Phone 962-3981.

D2-3t

THREE BEDROOM HOUSE, 1½ bathrooms, living room, dining room, kitchen, full basement, 3-piece East Hill near school. Contact 962-1870.

D2-3t

CLEAN BRIGHT APARTMENT, 3 rooms and bath. Heated. Apply Hill 963 monthly. 962-4218.

D1-tf1

CENTRALLY LOCATED. TWO bedroom heated apartment, private entrance, carport, $85. monthly. 968-6006.

D2-tf1

APARTMENTS AND HOUSES to rent. Contact Trenton Realty Broker. 963-4246. Office 2 Dufferin.

N30-1w

2 ROOMS AND KITCHENETTE, 2 to 10 persons, 2 private floors, Queen's Burrows and Front Ave. 962-2981 Phone 962-6712.

D3-tf

HEATED 1 BEDROOM APARTment, 13 Ann St. $75 per month. Available December 1st. Phone 962-6417.

N3-tf

LARGE 4 ROOM APARTMENT 3 bedroom, living room, bathroom, kitchen, 3 piece bath, hardwood floors, tile floors, cupboards, private entrance, parking, close to downtown. 968-8181.

D2-3t

THREE-BEDROOM APARTMENT with spacious dining room. Available Road 962-1006.

N29-tf

3 BEDROOM BUNGALOW, gas furnace on Carl Street, next to Plaza, 962-6218.

D1-tf

3 ROOM HOUSE WITH BATH. Newly decorated Gas heated $60. monthly. Available Dec. 1st. 962-2196.

D3-2t

TWO ROOM FURNISHED APARTment, heated, hydro, private entrance and bathroom. 962-2196.

D3-2t

FURNISHED HEATED ROOMS — centre block from Quinte Sports. Phone 962-9147.

N30-6t

ATTRACTIVE 3 ROOM APARTment. Partially furnished. Suitable for couple or couple with one child. Must be seen to be appreciated. 962-3103 or 962-2981.

D2-3t

BRIGHT ATTRACTIVE, THREE rooms and bath. Ground floor apartment. Private entrance and bathroom. 968-6867.

D3-1t

MODERN 2 BEDROOM APARTMENT

Charles St. — With Bath.
Large Kitchen and Living Room
Heated — $80. MONTHLY

962-1929

D3-2t

BACHELOR APARTMENT — partly furnished, suitable for couple or two. Sidney Street. 962-8046.

D3-3t

THREE BEDROOM HOUSE, CLOSE store and bus., TV antenna, oil heat, garage, fenced yard and shed. Close to high school and public school. 25 Carmen Avenue. 962-4218.

D3-1t

LOWER THREE ROOMED SELFcontained apartment, gas heating, private entrance, bathroom. 962-6406.

D1-tf

EIGHT ROOM HOUSE. CAN SUBlet part of it 133 Station Street 968-6006.

D2-3t

MODERN 3 ROOM APARTMENT with bath. Private entrance. Heated. Suitable adult couple or two girls. Phone 962-3234.

D1-tf

TO LET

TWO APARTMENTS, SEPARATE entrances, one self-contained $75. monthly, oil heated. One $65. monthly, coal heated. Available immediately. 962-3234.

D2-3t

FOOD SERVICE-CONTAINED apartment, west hill, 3 rooms and bath, heated, hydro supplied. Absolutely only. Call Friday afternoon or Saturday all day. 962-2630.

D3-2t

HEATED 2 BEDROOM UPPER duplex, laundry tubs in basement, entrance, $85. Adults. 962-3332.

D3-tf

HEATED 3 BEDROOM APARTment upper floor. Bathroom $100 monthly Available Dec. 1st. Phone 962-6417.

D3-tf

LARGE, MODERN HOUSE, 7 rooms, tiled, 6-piece bath. Large lot. Basement, fireplace. 15 Charles Blvd., between Bleecker & Wallbridge. 962-3153.

N22-tf

TWO BEDROOM HOUSE, NEWly decorated. Available December 1st. Phone 962-6417.

D3-tf

THREE ROOM, 2 ROOM APARTment, heated, frig. and stove. Adults. Queen and Charles streets. Available immediately. 962-3332 $65. monthly.

N29-tf

BRIGHT ATTRACTIVE 4 ROOM apartment, heated, hydro supplied. Available immediately. 962-2806.

D3-1t

LARGE, BUNGALOW

— 3 Bedrooms
— Living Room
— Dining Room
— Kitchen
— Garage

288 NORTH FRONT ST.

962-9015

D1-tf

COMPLETE UPPER FLOOR OF two storey house, 5 bedrooms, rooms. Convenient, private. 962-6747 or 962-3103.

D1-tf

BOY - MOR - APTS. BACHELOR apartments opposite Bayview Park. Modern living, dining bedroom, kitchenette, bath, heated, hydro supplied. Lease required. $37. monthly. 962-0397.

D3-tf

3 BEDROOM HOUSE IN HILLcrest. City water, modern conveniences. Oil heat, bus line. $85. monthly. 962-3103.

D2-3t

APARTMENT AND HOUSES FOR rent. Contact Corbett Realty Estate Limited 962-6471. 517-tf

HOUSES AND APARTMENTS for rent. Grant Realty Phone 962-2880 or 962-6406.

D1-tf

FOR SALE

1966 CALENDARS

We have a limited supply of 1966 Calendars available. Call in and see them at our office.

Lorne McDougall Insurance Agencies Ltd.
150 FRONT ST. — BELLEVILLE
968-3728

N27-tf

SAVE $70.00

24-Inch Moto Mower
Snow Shield Blower
Shorse power engine

Regular $449.95

SPECIAL $379.95

20-Inch Moto Mower
Snow Shield Blower
Used — 4-horse power engine

Regular $299.95

SPECIAL $189.95

DOMINION TIRE
STORES

14 Bridge St. West — 968-3575

TV Towers, Rotors

And Antenna, New and Used
Sales and Service
ALL WORK GUARANTEED
Free Estimates at No Obligation
Terms Can Be Arranged
Radio Equipped
Calls

Quinte Antenna
Service

R. H. 2 Belleville
962-5559 days
Owned and Operated by
Bill Bowler

N28-31

CRIB AND MATTRESS $12. 962-3103.

D3-2t

GOURLEY PIANO IN GOOD CONdition. Only $495. 962-2112.

D3-1t

CONTINENTAL TIME FAIR OF Canada starts Saturday 9 a.m.

D3-1t

USED FINLAY OVAL COOK stove, oven and broiler. 962-7182.

D3-1t

ALL KINDS OF DIVING GEAR including suit, tanks, regulator, fins. Must sell. Phone 962-2112 after 5 p.m.

D3-1t

FOUR BURNER MOFFAT RANGE; Beatty washing machine; Viscount 3 speed bicycle. 962-3464, 962-4367.

D3-1t

GREY CHESTERFIELD AND chair, new condition. 962-2012.

D3-1t

TWELVE GAUGE AUTOMATIC shotgun, 2¾ inch shells. 962-2012.

N30-3t

ELECTROHOME, ELECTRONIC controls. Best offer. 399-2211 Brighton.

D3-2t

USED "HART PROFESSIONAL" 10" table saw. Excellent condition. 962-2112.

D3-1t

MAN'S NEW SHOES, LEATHER coats, blazers, wool suits, sizes 38-40. Phone 962-6713.

D3-1t

FINDLAY CONDOR COAL AND wood stove. Excellent condition. Phone Deseronto 396-3236.

D3-1t

TWO WINTER COATS AND HAT, size 8. Man's bulky knit sweater size 36, good condition. Coal, size 32, good condition. — 962-3103.

D3-2t

YOUTH BED COMPLETE with mattress, springs, good condition. 67 Coleman Street. 962-9648 after 5.

D3-1t

ELECTRIC CHOW THROWER, small, excellent condition. Also small cultivator. Phone 962-2112.

N30-2t

RANGE FOR SALE — We have and buy new and used stoves and furnaces. Terms arranged. Call McAvoy's 968-2113, Maynooth, Ont.

D2-3t

FOR SALE

TRENAGE SKIN PROBLEMS
Solved by Home Electrolysis Lotion at Latimer's

A-tf2-tf

SMALL MOTORS SOLD, TRADED and repaired. We also repair lawn mowers, chain saws, custom sanding Kelly's Sports Shop 968-6711.

D2-tf

ALUMINUM DOORS — $41.50
Aluminum storm windows, installations
Norman Enterprises
Belleville 962-3103

D2-tf

APPLES — McINTOSH, SPIES, Cookers and cooking apples, Delicious, bushel or bag. Gordon Gay, Consecon.

N29-3t

2 WOMEN'S WINTER COATS, size 12. Like new condition, $10. each. 962-0781.

N27-tf

UPHOLSTERING OLD AND modern furniture, also chrome chairs. We supply highest quality fabrics. Very reasonable. Call anytime. 962-1383.

D1-tf

DIRECT FROM FARM, SIDES OF beef for freezer 47c lb. 968-6006.

D2-3t

NEW BOOKCASE DOUBLE BED, mattress, 2 mattresses, $30 3252 Dundas St. 962-2377.

N26-tf

GOOD SELECTION OF USED furniture. Some antiques. Also some odd items from $10 up. Hillcrest Furniture, 962-9015.

D1-tf

SKIDDOO, SKIDDOO, SKIDDOO, Ski-Doo, Ski-Doo, Ski-Doo, Snowmobiles, Snowmobiles, Snowmobiles the best deal anywhere, see Bailey's Marine, Deseronto.

N18-1m

CURSON'S NEW AND USED clothing 19 E. Dundas, Trenton 392-3191. Open Friday Army Goods Day. Prices Army Goods Day.

A26-tf

CHILDREN'S STUDDED TOYS TOY chairs, high chairs, play pens, car chairs, bunk beds, GET THE GIFT Centre, 281 Front Street, opposite Loblaws.

D2-tf

OWN YOUR OWN
12 X 20 GARAGE

for as little as

$20.00 MONTHLY

NO DOWN PAYMENT

Call

ROLLINS

LUMBER LTD.

FOXBORO — 962-9184

O2-ev-s-tf

SUPER TEA KETTLES, Chrome Plated, "8" Quart

Slight Imperfections
4 pc. $4.98 — 11 pc. $8.48
(Limited Quantities)
SMITH HARDWARE
318 FRONT ST.

SANTA SEZ — YOUR CHRISTmas shopping is not completed until you've visited Sears Shopping Catalogue.

HOCKEY EQUIPMENT. PANTS, shoulder and helmet, 1 year old. 962-6011.

D3-2t

BLACK PERSIAN LAMB JACKET with black diamond mink collar, size 14-16. Phone 962-6011 after 5.

D3-2t

CANDLELIGHT VILAS MAPLE, chesterfield only. Perfect condition. 962-4218 after 5.

D2-3t

WOMAN'S COAT, DOUBLE KNIT suit, dresses, skirts, etc. Sizes 14 to 16. Like new condition. 962-6011.

D3-2t

6 MONTHS OLD, QUALITY baby scales. Best offer. 962-7343.

D3-1t

TWO COLEMAN SPACE HEATers, Chrys for quick sale. 962-7343.

D3-1t

ALUMINUM WINDOW 34" X 36" self-storing S12. 968-6680.

D2-3t

TIMBER

From Mixed Swamp
Mainly Soft Wood
Consists of Approximately 30 Acres
Also Cedar
Also about 10 acres swamp (Cedar and Deer limit) to take off
APPLY BOY POST
Thomasburg — 416-3772 Tweed
Terms Can Be Arranged

D47-1-10

GIRL'S BICYCLE, RAWLEIGH 3-speed with chrome fenders, aluminum 6-ft. inflatable boat, 2 paddles, 2 life preservers, size 4 girl's ski boots, light grey and dark green. One pair leather jacket, size 12, small vanity mahogany dresser. All articles in excellent condition. 962-4218.

D2-3t

FOR SALE

32 MERCURY ½-TON, PICK-UP, $173. — 962-7930.

D2-3t

1963 CHEV. 4-DOOR AUTOMATIC, low mileage $2,350. 962-2932.

D3-1t

57 CHEV. GOOD CONDITION. 962-3332.

D3-tf

'60 MORRIS OXFORD STATION wagon. Retail value $450. Will sell at $250. or highest offer. Phone Frankford 398-4433.

D3-2t

'58 CONSUL, GOOD CONDITION good tires. Dundas Realty 962-2932.

D3-1t

1965 CHEV. 4-DOOR AUTOMATIC, low mileage $3,350. 962-2932.

D3-1t

1958 FORD 2-DOOR, PHONE AFter 5 p.m. 962-6235.

D3-2t

1963 TRIUMPH ENGINES, and other used car parts. Complete rebuilt, will fit Sunbeam or Herald. Can be seen at Quinte Motor Enterprises, 223 College. Exchange and Mastercard etc.

D3-tf

'59 CONSUL. REASONABLE. CAN be seen at Jack Shattuck's Garage, Dundas Realty 962-2932.

D3-1t

1958 VOLKSWAGEN CUSTOM with radio, Lic. 14007. A real buy at $395. See it and many more at Russell Motor Sales. Just across the Bay Bridge. 968-6781 Trenton.

D3-2t

1958 VOLKSWAGEN DELUXE. Lic. 14156. This car was one of the very best we have had. Just the car for the student. Russell Motor Sales, Trenton. Just across the Bay Bridge. 968-6781.

D3-tf

1959 FORD SEDAN, GOOD CONdition. 968-7874 after 6 p.m.

D3-1t

'61 PLYMOUTH V-8 AUTOMATIC, 3 good tires, power steering and overseas. No reasonable offer refused. Trenton. 392-9555.

D3-tf

REAL ESTATE FOR SALE

Sacrifice Sale

Don't wait or you will miss out on this immaculate 3 bedroom bungalow in the east end. Beautifully landscaped, paved drive, patio and bright "rec" room with log walls. Owner is transferred and open to offers.

Country Setting
In The City

ALL the conveniences of the city yet the privacy of the country in this 4 bedroom white brick home with built-in kitchen, 4 piece bath and 2 fireplaces. Could not be replaced for $18,000 but is asking only $16,000 and landscaping completed and fenced. Call

962-8181
J. E.
McKinney
Realtor

FULLY SERVICED
LOTS

TAKE ADVANTAGE OF THE $500 WINTER WORKS BONUS ON YOUR OWN BUILDER OR WE WILL BUILD FOR YOU. CHOICE LOTS. 60-FOOT FRONTAGE $3,750. OR 70 FOOT $3,950. DOWN WILL HOLD YOUR LOT. RE SERVE YOURS NOW !!

W. J.
McCormick
Realty Ltd.
89 Station Street
PHONE 962-5397

Thurlow Voters

Put New Vitality and Interest
On the Council

10 YEARS SCHOOL BOARD EXPERIENCE
"COME TO ME WITH YOUR PROBLEMS"

A VOTE FOR ME
IS A VOTE FOR YOU

BORDON FORSYTH

REAL ESTATE FOR SALE

NAME
BRAND
MATERIALS ONLY-
IN HOMES
BY
MAURICE H.
ROLLINS
Const. Ltd.

O9-tf-w-tf

CANNIFTON
3 BEDROOM BUNGALOW

Large kitchen, living room, H.D. wiring, large lot. Taxes only $59.

PRICED AT $4,500.

Call: JIM McCUTCHEON
Selby 388-2645

Salesman for Gerald Fizzell
Realtor 378-2213

D4-7-p

NOTICE TO CREDITORS

IN THE MATTER OF THE ESTATE OF MARIE LAURA DALTON, deceased.

TAKE NOTICE that all persons having claims against the estate of Marie M. Belcis, late of the on or about the 24th day of October, 1965, are required to send to the undersigned solicitors for the executors their claims on or before the 31st day of December, 1965.

AND FURTHER TAKE NOTICE that the executors will proceed to distribute the assets of the said estate after the last mentioned date, and shall not be liable for the assets or any part thereof so distributed to any person of whose claim notice in writing shall not have been received at the time of the distribution.

DATED at Belleville, Ontario, this 24th day of November, 1965.

PRINGLE & BOYLE,
30 Bridge Street East,
Belleville, Ontario,
Solicitors for the Executors.

D4-11-18

NOTICE TO CREDITORS

IN THE MATTER OF THE ESTATE OF MICHAEL JOSEPH WIMS, deceased.

NOTICE is hereby given that all persons having claims against the Estate of Michael Joseph Wims, late of the City of Belleville, in the County of Hastings, Retired, who died on or about September 19th, 1965, are required to send particulars of their claims to the undersigned on or before the 31st day of December, 1965, after which date the Executrix will distribute the assets of the Estate having regard only to the claims of which they have had notice.

DATED this 23rd day of November, 1965.

Bernard W. Hurley Esq.,
Barrister and Solicitor,
297 Front Street,
Belleville, Ontario.
Solicitor for the Executrix.

N27-D4-11

NOTICE TO CREDITORS

IN THE MATTER OF THE ESTATE OF ELIZABETH WOODS, DECEASED.

TAKE NOTICE that all persons having claims against the estate of Elizabeth Woods, late of the City of Belleville, in the County of Hastings, Deceased, who died on or about the 24th day of October, 1965, are required to furnish written particulars of their claims to the undersigned solicitor for the Administrator, on or before the 31st day of December, 1965.

AND FURTHER TAKE NOTICE that after the last mentioned date proceed to distribute the assets of the said deceased, having regard only to the claims of which the Administrator shall then have had notice, and that the said Administrator will not be liable for the said assets or any part thereof to any person of whose claim notice shall not have been received at the time of such distribution.

DATED at Belleville, Ontario, this 2nd day of December, 1965.

PRINGLE & BOYLE,
30 Bridge East Street,
Belleville, Ontario,
Solicitors for the Administrator
Victoria and Grey Trust Co.

D4-11-18

TENDER

TENDERS REQUESTED

Tenders are invited for the purchase of the former Consecon school building of a new 24 classroom school bus, to be fully replaced to meet the requirements of Education specifications. Present bus, a 1953 Chevrolet, 47 passenger, may be made in trade or it may be inspected at the school.

Tenders received until December 10, Lowest or any tender not necessarily accepted.

C. M. L. Snider, Sec.,
Consecon P.S. Board,
Wellington, Ontario.

D3-2t

TENDERS

NOTICE

Tenders will be received by the undersigned for the purchase of any or all of the following chattels:

Bateman's School — Concession 11 — Sidney Township — Concession 14
Sorv's School — Concession 14 — Tenders close December 10th, 1965.

A. O. Reid,
Rawdon T.S.A. Board,
Secretary-Treasurer.

Stirling R. R. 3.

N24-10t

RENTALS

USED SKATE
EXCHANGE and
SHARPENING

"We Rent Most Anything"

QUINTE RENT-ALLS
112 Front St. — Ph: 962-9456

N29-2w

DRESSMAKING

DRESSMAKING, ALTERATIONS by experienced dressmaker. Orders attended to promptly. Phone 8563.

D3-1t

FOR SALE OR TRADE

CHOICE 50 ACRES, SPRING-fed stream, 6 miles from city limits in Sidney, 2 minutes from Belleville. 968-7057.

D3-2t

TOWNSHIP OF THURLOW
"INFORMATION TO VOTERS"

As there have been more than the required number of Candidates qualify for the three positions vacant on Council, a Poll will be held on Monday, December 6th, 1965, POLLING HOURS from 10 a.m. to 5 p.m. and 7 p.m. to 9 p.m. Polling Places for the various Polling Subdivisions in the Township are as follows:

Poll No. 1 — POINT ANNE - Orange Hall at Point Anne.
Poll No. 2 — FRONT ROAD - Residence of Mr. R. J. McKelvie
Poll No. 3 — SECOND-CONCESSION - Douglas R. Atkins School
Poll No. 4 — MOIRA WEST - Residence of Mr. Omar Chisholm
Poll No. 5 — CANNIFTON - Township Hall
Poll No. 6 — BETHANY - School House (formerly S.S. No. 7)
Poll No. 7 — CORBYVILLE - Harmony School
Poll No. 8 — FOXBORO — Orange Hall at Foxboro
Poll No. 9 — ZION'S - Residence of Mr. Jas Hagar
Poll No. 10 — PLAINFIELD - Orange Hall at Plainfield.

Election Day is Monday, December 6th, 1965
POLLS ARE OPEN FROM 9.00 A.M. TO 7.00 P.M.
EVERY ELIGIBLE VOTER IS URGED TO EXERCISE HIS FRANCHISE

E. M. DAFOE,
Returning Officer.

BUSINESS DIRECTORY

ACCOUNTANTS

PAUL EDWIN FLEMING
Chartered Accountant
At the Corner Ontario
36 BRIDGE ST. E.
Belleville, Ontario
968-6262 Jy11-tf

JOHN D. LEWARS
Chartered Accountant
Successor to Stevenson
Belleville, Ontario
968-6262 Jy9-13

GEO. A. WELCH AND COMPANY
Chartered Accountants
172 Dundas Street, Belleville
and
8 Irvine, Ont.
M. J. STAFFORD, C.A.
Quinte — Cornwall — Picton
Belleville

M1-19

KENNETH J. SODEN
Public Accountant
Suite 1
47 CAMPBELL ST.
Belleville, Ontario
968-3642 S7-19

E. A. MACHOLD
Public Accountant
Belleville, Ontario
217 FRONT ST.
Belleville, Ontario
962-6251 S1-19

ARCHITECTS

WATSON AND WIEGAND
219 Front St. — Belleville, Ont.
M19-12

BUSES

BUS SERVICE TO TRENTON AND AIR TERMINAL
Leave Belleville
Daily Exc. Sundays and Holidays
10.35 a.m.
12.05 p.m.
12.05 p.m. Sat. Only
2.00 p.m.
4.15 p.m.
5.30 p.m.
7.30 p.m. Friday & Saturday only
11.45 p.m. Monday to Saturday only
BUSES LEAVE BUS TERMINAL
DUNDAS — BRIDGE
Interlining Coaches
RATHBUN BUS LINES LTD.
Trenton, Ont. — Phone EX 2-4431
Jn7-1y

CEILINGS

ACOUSTIC TILE CEILINGS
Specializing in suspended ceilings
Complete & unique decorative sound
control treatment for new & old
institutional, business, offices or
commercial buildings.
FREE ESTIMATES
PEACOCK PLASTERING
Belleville, Ont.
962-7215 Ap29-3m

CHIROPRACTOR

ROGERS RIEDEL, D.C.
318 Church St.
962-3178 N19-3m

CONCRETE

W. DANFORD & SON
Concrete Block Manufacturers
Machine Trowelling
Residential, Commercial Repairs
and Alterations
Backhoe Work
Structural and Rock Fillin
Phone 968-3623 D6-1y

CONSTRUCTION

ZDGAR H. SELL CONSTRUCTION
General Construction
61 HARRIETT STREET
Belleville, Ontario
Back-Hoe or Rotary Trenches
Light Grading — Haulage
Sand and Gravel — Top Soil
Shot Work
FREE ESTIMATES
Office & Home 968-6200
962-6170
O12-3m

COPYING SERVICE

BYERS XEROX
COPYING SERVICE
• Bulletins • Contracts • Letters
• Reports • News Items
• Documents • What-Have-You?
SERVICE PROMPT
WE REPRODUCE IT!
Any Number
Prompt Confidential Exact
Mail Orders Accented
183 Lineham Building Belleville
962-5060 N33-1m

DEAD AND DISABLED FARM STOCK WANTED

A D DEAD STOCK REMOVERS
will collect it is your nearest
dead stock agent. We pay the
best prices for the best
PRICE in the business
Phone Collect Trenton 678-2713
BILL LEASON (Owner)
Belleville
Hilton Farms Paid

M12-tf

BURNETT FUR FARMS
Ship direct to a Fur Farm for the
price for dead or crippled farm
stock. Up to $25.00 according to
size. Write immediately for higher
fur farm prices quoted.
Cash Payment
Guaranteed Satisfaction
Phone long distance Smith 6-4356
Write
or Bellefonte, Pennsylvania
Dept. of Agric. Licence 351-C-62

A14-1y

DEAD STOCK SERVICE

WE PAY CASH
For Dead, Old and Crippled
Farm Stock
PHONE COLLECT
Peterborough 743-3427
Geo. Lie, Res. 705-653-6-61 /
Geo. Lie, Res. 705-653-6-61 /

O15-tf

DIAPER SERVICE

DIAPER SERVICE
DIAPER SERVICE DELIVERY
FREE PICK-UP AND DELIVERY
962-6551 Ap15-tf

DRESSMAKING

DRESSMAKING
Also
ALTERATIONS
REASONABLE
RATES
962-9496 D1-1m

FILTER QUEEN

FILTER QUEEN
Authorized
SALES AND SERVICE
All Models Serviced
Phone
J. CUNNINGHAM
962-2951 N13-tf

FLOOR FINISHING

EARL DARRAH
Dial 968-6078 — 30 Brooks St. East
Sanding Floors and Floor
Polishers for Rent
Evenings and Weekends
Rubber Tile and Asphalt Tile Floors
— Free Estimates —
A33-tf

LUMBER

ROLLINS LUMBER
LIMITED
487 Dundas Street West
Phone 968-6441
OPEN SATURDAYS
8 A.M. TO 5 P.M.
M18-tf

MIMEOGRAPHING RUBBER STAMPS

THE JAMES TEXTS LIMITED
16 Front Street
Belleville, Ont.
Fast, efficient work covering all
needs. Resumes, Circular Letters,
Statements, Clubs, Lodges Church-
es etc. Every day service on Let-
ters or Rubber Stamps. Number-
ing Machines and Supplies 7-12-1y

MUSIC SCHOOLS

KAMMER SCHOOL OF MUSIC
Offers
Private Instruction for Guitar
Piano, Theory, Clarinet, Trumpet,
Trombone, Clarinet, Sax. Accord-
ion, Drums, Voice, Etc.
We Rent Instruments
CHARLIE KAMMER
Director — Instructor
384 Pinnacle Street, Belleville
PHONE 962-6378 M12-1y

RUBBER STAMPS

All Kinds of Rubber Stamps
Made to Order
"The Way YOU Want It"
24-Hour Service, Anytime at
O'NEIL SALES LIMITED
Phone 962-2241
The JAMES TEXTS LIMITED
179-183 Front Street
BALFOUR STATIONERY
228 Front Street 962-8183
Belleville, Ont.

M12-tf

SMALL APPLIANCE REPAIRS

RIVER SIDE
Sales & Service Centre
Small Appliance Repairs Service
Phone 962-2811
Fast Service for Home and Farm
PHONE 962-2811
RIVER ROAD
Belleville

M3-3m

SERVICES

PIPE THAWING
Also Other Approved Method
24-Hour Service
HARRISON WELDING
Plainfield, Ont.
Phone — 563-3-2
D1-3m

DRY WALL CONTRACTOR
Ask for Mr. Hopkins
R. SMITH
8 Hatview Crescent
Belleville
962-8130 O19-3m

VACUUM CLEANER REPAIRS
Genuine Electrolux Parts
Genuine Filter Bags
Home To Fit Most Cleaners
S. C. JOHNSON
Beach Radio — 968-3782
Bill Beach Electronics
In City S14-tf

ROOFING & GUTTERING
Roofing of all Kinds
Flat Roof a Specialty
All Work Guaranteed
And Estimates Priced
GEORGE BAILEY
962-4782 M27-tf

MALCOLM BROS.
FLOOR SANDING SERVICE
COMPLETE HOUSECLEANING
968-3526 or 968-6221
J423-1y

FITZGIBBON
CONSTRUCTION LTD.
Sand, Gravel, Crushed Stone
Building Grade
FREE ESTIMATES
963-2906 M-9-tf

SERVICE STATIONS

JIM TEWKSBURY'S
TEXACO SERVICE STATION
485 West Dundas Street
Phone 962-6161
Open Every Night & Every Sunday
Texaco Fuels, Motor Oils, Diesel
Fuels, Anti Freeze
Minor Repairs
CUSTOM LUBRICATING
Personalized Service
Guaranteed Workmanship
Jn16-1y

TILES

We Supply and Install
CERAMIC WALL and
FLOOR TILES
Phone for Free Estimates
BELLWOOD LUMBER &
BUILDING SUPPLIES
443 Dundas Street East
Belleville
Phone 962-4531 N13-tf

TV SERVICE

TELEVISION & RADIO
REPAIR SERVICE
All Makes
ROB'S RADIO TV
479 DUNDAS ST. WEST
2 Doors East of Wemyss Place
N9-3m

HOPKINS RADIO
& TELEVISION REPAIRS
Phone 962-2242
TV Lowest Tube Rates
Antennas, Towers Installed
Rotors Repaired
REPAIRS TO ALL MAKES
Ap7-1y

HASTINGS
ANTENNA SERVICE
New and Used Antennas
Towers and Rotors
Fine Estimates
All Work Guaranteed
DAN LOYES
968-6251 Ap24-3m

TYPEWRITER

THE JAMES TEXTS LIMITED
Prompt and Efficient Repairs on
All Makes of Typewriters
Typewriters and Adding Machines
for rent
183-185 Front St. — Ph: 962-6171
Ac7-60-1y

UPHOLSTERING

MARSHALL'S
UPHOLSTERING
Main Street
Trenton 392-9324 N10-1m

WELL DRILLING

GEORGE H. CHALK
Well Driller
Wells for Home, Farm & Industry
Pump Installation
PHONE 374-3616 D3-tf

WATCH REPAIRS

EXPERT WATCH AND
JEWELRY REPAIRS
By Experienced Workmen
Members Canadian Jewellers
Association
Satisfaction Guaranteed
Prices Reasonable
Dial 962-2241
Over Geen's Drug Store
962-2241 M11-tf

YACHT BROKERS

SAILING CRAFT
CRUISERS Ltd
Buying or Selling
Consult
QUINTE MARINE
Ajax
Area Code 613-686-2326
O29-tf

CHRISTMAS TREES

CHOICE QUALITY SCOTCH
pine and spruce trees located
at 1 .37 - MacDonald Avenue,
Belleville, turn north one block
at the Shoppers Plaza, 968-7058.
SCOTCH PINE AND SPRUCE
Also a family outing to cut
your own, $2.00 or delivered
$2.50 each. Call 962-6287 after
6 p.m. or weekends.
JACKSON'S TREE FARM
5½ Miles north of 401 on 37
Turn left, 4th house on right

D20-2tf

LOST

ON THE 3RD OF THURLOW,
black and white female cocker
head; collar and tag. 962-0153.

MONEY TO LOAN

LOWER
MONTHLY
PAYMENTS

With A Mortgage Loan
For Any Proper'y
New or Old
In or Out of Town

EXAMPLE

A	B
Borrow	Repay Monthly
$1,750	$15.00 — $23.36
2,000	23.12 — 29.21
2,500	28.90 — 36.27
3,000	34.34 — 39.72
4,000	45.78 — 50.78

★ Loan amounts unlimited
★ Up to 10 Year plan
★ Prepay any time
★ Interest rates low
★ Other mortgage plans from 1 to 25 years

CALL

HERBERT SIMROD

realtor mortgage broker
962-6281
332 Colonen Street
Belleville

M10-tf

CASH

We have funds immediately available for first or second mortgages or we will purchase your present mortgage. Confidential personal service. Gerald W. Joyce, Mortgage Broker WO 2-5326.

M21-tf-W-F-S-tf

IMMEDIATE
1st and 2nd
MORTGAGE
LOANS

ARRANGED ANYWHERE
ON BRICK, BRICK VENEER
FRAME AND MOBILE HOMES

Long Term Low Monthly Payments

IF YOU NEED MONEY
★ To consolidate debts
★ To buy or sell mortgages
★ To increase income
★ Home improvements
★ Any worthwhile cause

CALL IN OR WRITE

962-2233
111 DUNDAS ST E.
TRENTON ONTARIO

MORTGAGE
FINANCING
SERVICES
OF PETERBOROUGH
418 - 418 WATER ST.
PETERBOROUGH
742-0351
Members Ontario Mortgage
Brokers Association

S17-tf

FOUND

STRAYED ON OUR PROPERTY
one baby calf. Owner may claim by
proper identification and pay for
this ad and keep. Box A-18
The Intelligencer. D3-2t

AUCTION SALE

ONTARIO

AUCTION SALE OF
BUILDING FOR
REMOVAL OR
DEMOLITION
PROPERTY SALE NO.
K-01296

Sluice house approximately 42' x 48' concrete foundation. Let 32, Concession 6, Township of Thurlow now main south of Plainfield on No. 401 side of Highway #2. Time to take place on the premises at:

1:30 P.M. E.S.T.

WEDNESDAY, DECEMBER 8th
1965

TERMS: Cash or cheque, plus $100.00 Performance Bond to guarantee that work will be completed according to D.H.O. re-quirements. Bond to be in force before ownership of the property in Ontario, and they will be certified immediately upon completion of the sale.

NOTICE: A permit is required to move a building along, across, over or under a highway, road, street or a municipal road allowance. Persons who may be interested in purchasing this building for the purpose of moving it intact or in sections to another location should obtain information regarding permits from the District Engineer at the address below TO THE SALE.

NOTE: No warranty or guarantee is implied or implied as to the quantity or measurements and description of materials or as to the condition or suitability for any particular purpose.

For further information contact the Engineer.

Mr. Byron Measerly,
West Huntingdon, Ontario.
Telephone: Burnbrae 393-2393.

OR

District Engineer,
Department of Highways,
Box 2000,
Napanee, Ont.
Telephone: 345-7331.

OR

Department of Highways,
Head-of-the-Lake Division,
1083 Princess Street,
Shopping Centre,
Postal Bag 6000,
Kingston, Ontario.
Telephone: 542-4561

DEPARTMENT OF HIGHWAYS
ONTARIO

WELL DRILLING

WELL
DRILLING
DIAL
968-9431
No Water
No Pay

CHRISTMAS GIFT GUIDE! SHOP NOW!

IDEAL CHRISTMAS PRESENTS
Choose your Pure Bred Boston Terrier Puppy now, $50. No pay-ments. 962-1956 after 5:30 week days all day weekend.

270 BRIDGE ST. E.

D3-tf

BARRETT'S
WEEKEND
SPECIALS

Here's A Wonderful Christmas Present for that "Special" Someone!

Beautiful new piano, full scale 88 note, art walnut finish, for just $588, with trade. If you don't have something to trade, drop in to see us just the same. Reconditioned Mason-Risch styled by Henry Herbert, with bench, only $349.

New scale Williams wonderful tone Piano, all completely re-conditioned by Bruce Sills, a very fine instrument for church or school, priced at $189.

THIS CHRISTMAS FOR EN-DURING PLEASURE GIVE GIFTS FOR THE HOME.

Barrett's
FURNITURE
101 CANNIFTON RD.
968-5231

D20-3t

Buy Her A
Kelvinator Custom
DELUXE DISH WASHER
$259.95 — We Deliver
JOHN LEWIS CO.
265 FRONT ST.
968-5525

D1-4t

REGISTERED PEKINGESE PUPS
charming size, reasonable. Apply Mrs. R. Turner, 37 Centre Street, Tamaree, 354-3331.

D20-3t

GEMSTONE JEWELLERY
The gift that is different in Opals, Aventurine, Sodalite etc. also rough rock, slabs, findings etc.
LANIGAN'S ROCK SHOP
Two of River Street, Tweed
Open from 10 a.m. - 10 p.m.
Every day except Monday
Closed All Day

N28-2d-13-17

RECORD GIFT
CERTIFICATES

For Any Value
Always Good

ROLLUF'S LIMITED
227 FRONT ST.
962-6161

N20-22t

POODLE AND DOG
LOVERS

Does your pet have that bang dog look? Then have him groomed and outfitted in the latest canine fashions at —
KARLSTON KENNELS
Carrying Place Road
392-4423 By Appointment

N15-tf

REGISTERED WEIMANER PUPS
4 months old. Reasonable. Apply W. J. Butcher, 179 Belleville Ave., Napanee or Phone 354-3790 after 5 p.m.

D14-6t

KEESHOND PUPPIES. LITTLE
Lions. Ideal Christmas gift. Pedi-gree. Good temperament. Phone Trenton 392-4881.

N28-tf

TEEN FASHION DOLL CLOTHES.
Little sister, sis. Well made. Very reasonable. Good selection now for Christmas. 962-2845.

N26-tf

For Your
Hubby's Hobby
Give SNAP-ON TOOLS
or GIFT CERTIFICATES
Contact: JIM CHAPMAN
Authorized Dealer
962-6290

D2-3t

IDEAL CHRISTMAS GIFT
LABRADOR PUPPIES

From Champion and Field Trial Stock. Eight Months Old. House Trained. Will hold puppy until Christmas.

BLYTH'S GUNDOG SCHOOL
Colborne 355-2681

N26-3T-D3-4

had held the mixed feed in which strychnine was discovered.

GRACIE SINGS

LONDON, Ont. (CP)—Gracie Fields, who said her singing performance here a week ago likely would be her last in Lon-don, was back again Friday. And she sang again. Here to visit her husband, Boris Alper-ovici, who injured his left leg last week during her southwest-ern Ontario tour, she cheered other patients with a performance in Westminster Hospital.

Socred Leader's Pigs Killed By Poisoning

RED DEER, Alta. (CP)—Pigs that died mysteriously on the farm of Social Credit Leader Robert Thompson during the recent federal election campaign were killed by strychnine poisoning, government veterinary officials said Friday.

Tests in government laboratories revealed the presence of strychnine in specimens taken from the stomachs of the dead pigs and also in samples of feed obtained on the Thompson farm both inside and outside the hog barn.

Some reports had placed the number of pigs that had died on the Thompson farm less than a month ago at as high as 11. This and other violence on the farm were publicly revealed Nov. 7—the day before the federal election.

RCMP from Red Deer and Innisfail conducted investiga-tions, but yet nothing has been made public.

The family's pet dog also died from strychnine poisoning last week when he lapped up water used to clean the container that

RATEPAYERS of AMELIASBURG

All of us can learn from experience. I do not know of any exception. I have served as School Trustee for many years — as Township Councillor, 3 years - Deputy Reeve one year and Reeve for 2 years. I feel I am better prepared to again serve you as REEVE, and thoroughly represent the best inter-est of all than would be the case had I not had this experience. In this event I respectfully solicit your

VOTE ON MONDAY DEC. 6th

You can be assured that if I am elected, no promises of any kind will have been made to any group or any individual that are not entirely con-sistent with my ideal of progressive and impartial service in which both the wishes and needs of the people are balanced with our ability to pay any increased Taxation.

Harold Bonter
Yours faithfully

FOR REEVE OF AMELIASBURG

Marines Will Soon Have Vegetables

PORT HURON, Mich. (AP) Green onions and radishes and carrots, and, maybe, a picture of the first snow back home—these are some of the things that help make life un-durable in South Viet Nam.

Some three weeks ago, Mrs. Mickie Gill of Port Huron re-ceived a letter from her hus-band, Marine Sgt. John H. Gill Jr. It was written in a humid, hot tent at Piel Me.

Gill had just gone through hand-to-hand combat with the Viet Cong.

"Send me some seeds so that I can plant them," Gill wrote. "We want fresh vege-tables to make a salad. Green onions, carrots, bead lettuce, radishes, anything that will grow."

Mrs. Gill tried to buy seeds at local stores, but in winter it's hard to buy seeds of any kind. She couldn't find any.

A reporter of the Port Hu-ron Times Herald heard of Gill's plight, wrote about it and Port Huron Junior Chamber of Commerce picked up the idea.

"It was wonderful."

The Jaycees sent seeds by the pounds to Sgt. Gill and his men.

"I've sent four boxes of just about everything that any-body would give us, from on-ion to sweet corn and even Portuguese watermelon," she added.

Mrs. Gill said her husband —"he has a green thumb"— has planted several things, but she didn't know exactly what.

Whatever it is, it hasn't been harvested as yet, "but they're up two inches al-ready" in the fertile, muddy jungle earth of Viet Nam, she said.

VOTE LYLE LANGABEER
- for -
PUBLIC UTILITIES COMMISSION

THE INTELLIGENCER, SATURDAY, DECEMBER 4, 1965 23

Successful Living

Advances to Widow. Not Flattering

DEAR DORIS: I am a widow 45. After ten years of a quiet life as widowhood I have been bewildered by the recent approaches of three different young men, known to be through my husband and through a cousin. One of them frankly propositioned me.

It is so ludicrous. All my friends think of me as cool headed and calm. I have not consciously changed my ways. I have always been clear of men my own age because I did not want to get involved, but didn't feel self-con-scious with these boys, and treated them like all the young men who came to call on my daughters (now married.)

Miss Clark, I am no Femme Fatale; and my hair is going quite gray. But I cannot understand why Frank and Bill and Bob coming to the house or my family will "embarrass" you. And I realize that this attention is flattering for a woman my age, even if the motives behind it are not 100%. — BEWILDERED FORTY-FIVE.

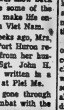
DORIS CLARK

DEAR BEWILDERED: Flattering — perhaps! But also insulting and self-indulgent on the part of Frank, Bill and Bob. Some men see a woman who has been married as fair game for each advance.

Would your family find it strange if you were to find a new and absorbing interest which left you no time for your visitors? Your reason for letting them keep coming just isn't good enough.

* * *

(Doris Clark, Master of Social Work, is a graduate of McGill, Toronto and McMaster universities, and has had broad experience in social work. If you would like help with your problems, write to her in care of this newspaper, enclosing a stamped, self - addressed envelope.)

NAMED BY BBG

OTTAWA (CP) — Fred R. Cote, 34, has been appointed to the new position of assistant counsel to the Board of Broad-cast Governors.

SODEN | X

RE-ELECT
RUSSELL H. THOMPSON
COUNCILLOR
TOWNSHIP OF AMELIASBURG
Chairman of Centennial Committee

SINGER
Christmas Specials

INCLUDED FREE! This handsome storage hassock

FREE Storage Hassock (29.95 Value) when you buy the Deluxe Vacuum Cleaner by SINGER

- Makes dust and dirt disappear quickly, quietly
- Extra powerful, extra lightweight, extra sturdy
- Low-slung contour, slips under furniture
- Completely set of attachments
- Handsomely quilted vinyl-covered storage hassock

Only 89.95 Other Cord-Less Models Available

ONLY 1.25 PER WEEK

FREE $10 BONUS PURCHASE CERTIFICATE with PORTABLE STYLE-MATE® ZIGZAG SEWING MACHINE BY SINGER

A new light-weight, portable, economy model. For perfect, easy-zigzag stitching, hem-mending, over-casting, buttonholes, etc. (Model 337) With richly re-served carrying case.

Only 139.95 with carrying case

SAVE $10 ON THE BIGGEST VALUE IN LIGHTWEIGHT, PORTABLE RECORD PLAYERS YET!

Yet 19.95 — new only 9.95. Only 4 lbs. and 12" long. Plays 7", 10", and 12" rec-ords. Has 4 ft. AC line cord or 6 flashlight batteries (not incl. to play in. (Model 318 3200)

Only 29.95 Model 29.50

S SINGER CENTERS

*U.S. Trademark of Singer Company of Canada Ltd., or related companies.

225 Front St., Belleville — Phone 962-4483
21 Murray St., Trenton — Phone 392-7477
Picton — Phone 476-3334

FULL CREDIT FACILITIES AT EVERY SINGER STORE

Cubmaster John Croxford (left) receiving his Wood Badge from Assistant District Commissioner Jim Fowlie at the annual meeting of the Air Force Trenton District Council. The Wood Badge, personally signed by Governor-General GP Vanier, Chief Scout, is the highest training award a Section Scouter can receive through formal training courses.

Trenton News

By SULA GOSLING — 392-3929

Fire Chief Of Frankford Is Retiring

TRENTON — Mrs. Mario (Nicky) Marchese, a former Trenton freelance writer, has been elected president of the Canadian Authors' Association at Hamilton.

Mrs. Marchese, who worked as a reporter for the Trentonian, did supply work for The Intelligencer, and contributed to various business publications while she lived in Trenton, is now the publisher of a weekly newspaper in Hamilton, "The Herald."

Mrs. Helen Upper, a one-time women's editor of the Trentonian, it an associate editor on the Herald.

FIRE CHIEF RETIRES

Fire Chief Mervin Dafoe of Frankford has announced his retirement, after 20 years of service with the volunteer force. His successor will be Elmer Rogers, who has served as deputy chief.

One of Chief Dafoe's last official duties was to launch the department's annual muscular dystrophy fund raising campaign this week. Volunteer firemen were out canvassing yesterday and today. They hope to raise $200.

NEW OFFICERS

New officers for the Trenton Council of the Civil Service Association of Canada were elected in Trenton this week.

President is Howard Tackaberry; vice-president, Laurie Whyte; second vice-president, Ernest Green; secretary-treasurer, Carman Livingston; recording secretary, Mrs. Florence Brown.

On election day, Monday, Decembe 6, the deputy returning officers and the poll clerks will be paid the minimum wage of $1 per hour for the hours worked. Before this year, workers received $8 for their services on election day, which entailed at least nine hours' work.

Thursday night, around 60 election workers met at the municipal office to receive last minute instructions from Clerk Comptroller O. W. Larry.

Airforce Trenton Council Of Boy Scouts Hold Meet

TRENTON — The Airforce Trenton District Council of the Boy Scouts of Canada held their annual meeting at the Breadsey School last Tuesday. About thirty-five people attended the meeting and among these was G C C. R. Thompson, who is a past president of the Airforce Trenton Council. Everyone stayed for the refreshments served by the Ladies' Auxiliary under the direction of Mrs. A. L. Dahr.

Col. A. T. Roger, chaired the meeting which heard reports of Scouting activities of the past year. Then Venturer Scout, Stewart Stanley, who progressed through Cubs, Scouts and attained his Queen's Scout Badge and is now in the newly-formed Venturer Troop, gave a talk. He mentioned his own success in Scouting and on behalf of all the boys in Scouting in Middleton Park thanked the people who made this program available.

Field executive, Wally Harpur, of Cobourg brought greetings from the Provincial Council and explained some of the changes that could be expected in the near future, especially in the Cub section. He then assumed the chair and conducted the elections.

Elected were: Col. A. T. Roger, president; W/C G. W. Webb, vice-president; LAC J. A. Campbell, treasurer; Cpl. J. A. Finfret, secretary; S/L E. Martin, Protestant advisor; F/L B. A. Gleicherhie, Roman Catholic advisor; WO-1 W. S. Blockwood, special events; Sgt. W. A. Workman, district quartermaster, and WO2 R. A. Cox, transportation. It was also decided to present FS C. E. Nelson's name to the Provincial Commissioner to be appointed District Commissioner.

A contributing factor in the fine turn-out of parents could have been the fine display put on by Mrs. Virginia Colin's Cub pack. They performed a Jungle Dance and a short singsong during the first fifteen minutes of the program. Mrs. Colin was assisted by Mrs Bollie Reznibal, Miss Rosemary Jarret and Jerry Searle.

Rawdon Reeve, Fred Beckett, Is Re-elected

RAWDON — Rawdon township reeve Fred Beckett was returned to office for another year as result of secretary's township election running out over deputy reeve Burton Morton. Mr. Beckett, 1965 Hastings county warden, defeated Mr. Morton 454 votes to 320.

Next year's councillors will be Maurice Clancy 461, Murney Johnston 456, and Ray Shortt, 391. Defeated candidates were Craig Watson 378 and Gordon Bailey, 339.

Township school board members elected were George Sutherland 349 and Wilfrid Spencer 450 with the defeated candidate Charles Fargey receiving 239 votes.

FLOOR SANDING AND FINISHING
GLEN ELLIOT
116 Dufferin Ave — 962-3886

Y's Activities

Twenty young girls, members of the Belleville Family YMCA passed various aquatic standards during the month of November. The list of tests passed and names follow:

Beginner certificates— Gail Rolland, Christine George, Kim Irwin, Linda Whyte, Pamela Broad, Patti Thompson, Nancy Burtch, Kathleen LaPalm, Margo and Rhonda Chapman, Lenorie Welch, Mary Buckley, Kathy Graham, Shelley Cronkwright and Cathy Jarvis. Card 2—Susan Leslie. Card 3—Marion Brinkman and Card 4 —Pamela Durrant, Kathryn Watson and Barbara Durrant.

Klansmen Jailed

MONTGOMERY, Ala. (AP)— President Johnson says the whole United States can take heart from the conviction of three Ku Klux Klansmen in Montgomery on criminal conspiracy charges in the death of a civil-rights worker.

The klansmen were sentenced by U.S. District Judge Frank M. Johnson Jr. to 10 years in prison in the shooting death of Viola Gregg Liuzzo, a white Detroit housewife.

The klansmen are Collie Leroy Wilkins Jr., 22, of Fairfield, Ala., and Eugene Thomas, 42, and William Orville Eaton, 41, both of Bessemer, Ala.

SODEN | X

VOTE
LYLE
LANGABEER
- for -
PUBLIC UTILITIES
COMMISSION

YOUR VOTE FOR ...
PAUL E. FLEMING | X
PROVIDES CLOSE ATTENTION TO YOUR TAX DOLLARS

Give a Lasting Gift for Christmas !
PAINTINGS
By ALLAN and DONNAH CAMERON
OIL - WATER COLORS - DRAWINGS - PRINTS
Phone For Appointment 962-1606

THE
BELLEVILLE SEPARATE SCHOOL BOARD
extends a cordial invitation to the
GENERAL PUBLIC
TO ATTEND THE DEDICATION CEREMONIES
AND OPEN HOUSE AT THEIR NEW ADDITION TO
NICHOLSON CATHOLIC COLLEGE
CHURCH STREET BELLEVILLE ONTARIO
SUNDAY DECEMBER FIFTH 1965
Dedication Ceremonies at 3 p.m.
Open House 4 p.m. to 8.30 p.m.

Do You Want To Continue . . .

Honest
Efficient
Administration
IN
BELLEVILLE
NO ABSURD PROMISES
Just Team Work By All Concerned In The Best Interests of a City That Is On The Move Again
JACK ELLIS
HAS FURNISHED THAT KIND OF CIVIC GOVERNMENT AND RESPECTFULLY SOLICITS YOUR
VOTE and SUPPORT
at the Polls on Monday, Dec. 6th
Ellis Will Keep Belleville Moving
● ONE NEW INDUSTRY (Negotiations With Eleven More Now Underway)
● EIGHT LOCAL INDUSTRIES HAVE AND ARE EXPANDING
● NEW COMMERCIAL ESTABLISHMENTS ● IMPROVEMENT OF STREETS
● NEW HOSPITAL UNDER CONSTRUCTION ● NEW EDUCATION FACILITIES
BELLEVILLE IS ENTERING A NEW PERIOD OF EXPANSION
ASSURE THAT CONTINUED GROWTH!
TAKE ADVANTAGE OF ELLIS' VIGOROUS APPLICATION TO EVERY PROBLEM – HIS EXPERIENCE – HIS KNOWLEDGE ... FOR BELLEVILLE
Re-Elect Ellis Mayor

Wilson Trying To Dodge Political Squeeze Over Rhodesian Crisis

LONDON (CP)—Prime Minister Wilson is manoeuvring to avoid being crushed in a political squeeze generated by the Rhodesian crisis.

Weekend statements on government intentions indicated that both peaceful persuasion and still tougher economic action will be applied to the rebel white-minority regime of Ian Smith in Rhodesia.

Wilson is faced both with threats from Africans demanding sterner action and with demands in Britain for caution.

African leaders have declared that they will sever diplomatic relations with Britain if Smith still is in power Dec. 15. Some Commonwealth members have threatened to withdraw from the organization unless Britain topples Smith.

In Britain, opposition Conservatives have cautioned against measures that would hinder a reconciliation with Rhodesia. Opposition Leader Edward Heath said Saturday Wilson must avoid being pressed into what he called "civil war" with British troops fighting white Rhodesians.

African threats were met by a blunt rejoinder from Commonwealth Secretary Arthur Bottomley that Britons "have no intention of being pushed around by people who want us to take actions which are irresponsible."

At the same time, government sources indicated further economic sanctions against Rhodesia are being considered, possibly an oil embargo—and methods are being sought to tighten the economic squeeze with the help of other governments.

While the government takes the African threats seriously, some diplomatic experts believe a break in relations would be limited to the withdrawal of African high commissioners in London.

Repeated assurances that Britain will avoid using force against Rhodesians and plans for a "peace offensive" may extract the sting from Conservative warnings that threaten the bipartisan approach to the Rhodesian crisis.

The peace offensive would involve propaganda designed to persuade white Rhodesians to see reason and return to constitutional government, coupled with assurance that rejection of Smith's method would not mean immediate rule by the African majority.

The program is being planned for use after a British radio station is completed this month in Bechuanaland, next door to Rhodesia. The British government believes the propaganda offensive might be most effective after Christmas, when Rhodesia should begin feeling the impact of economic sanctions.

Wilson said in an interview published in The Daily Mirror today that he believes persuasion, not economic sanctions will work, "but people must not get impatient if it takes time."

He said his government is determined to return Rhodesia to constitutional government without bloodshed and without recrimination.

On his statement last week that Britain would act if Rhodesia cut the supply of electricity to neighboring Zambia, Wilson said:

"We shall not invade Rhodesia or put in units of military clash on or over Rhodesian soil with forces controlled by the illegal Smith regime. . . .

"There could be more than one way open to us of dealing with the situation without bloodshed."

Wilson did not elaborate.

Kaunda Drops Request For Troops to Guard Dam

LONDON (CP) — President Kenneth Kaunda of Zambia has dropped his request for British troops to guard the Kariba dam on the Rhodesian border, government sources said here today.

There was no evidence, the sources said, that President Kaunda planned to seek troops from any other nation to guard the dam, vital source of power supplies for Zambia's big copper industry.

THE INTELLIGENCER
Founded 1834
Merged in 1930 with
The Ontario, founded 1870

The Intelligencer

Authorized as Second Class Mail Post Office Department, Ottawa

BELLEVILLE, ONTARIO, MONDAY, DECEMBER 6, 1965

THE WEATHER
Tuesday: Clearing overnight. Variable cloudiness and not quite so cold. Low 22. High 35.

7c Per Copy

De Gaulle Faces Run-off Vote With Mitterrand

By PETER BUCKLEY

PARIS (CP) — Charles de Gaulle must face the voters again in two weeks if he wants to remain president of France.

The 75-year-old soldier-president took one of the sharpest reverses of his public career Sunday when he failed by some 1,300,000 votes to get the absolute majority needed for election on the first ballot for the presidency.

A surge of voting strength from a unified political left and the appearance of an attractive young candidate representing the centre cut into de Gaulle's support to an extent beyond the dreams of his fiercest opponents.

So certain had he been of victory that the aloof wartime hero was persuaded only in the last week of the campaign to make an additional television appeal, after public opinion polls showed his support declining.

De Gaulle now must go on to the ballot against Francois Mitterrand, 49 a left-wing candidate supported by both Socialists and Communists, who polled second in Sunday's balloting. The winner becomes president of the Fifth Republic for a seven-year term.

Barring an upset that would be reckoned far greater than Sunday's, de Gaulle could expect to win by a comfortable majority in a two-man contest.

There seemed little room for doubt that de Gaulle will con-

(Continued on Page 9)

Carriers Break Off Talks

MONTREAL (CP)—The Lake Carriers' Association and the Canadian Merchant Service Guild (CLC) were in a stalemate today in negotiations for a new labor contract.

Representatives of both sides met briefly Saturday in the offices of the board of maritime trustees. The meeting lasted long enough for association representatives to advise that they were breaking off the negotiations because deck officers on five ships quit their jobs, thus tying up the vessels away from their home ports.

Robert Cook, a spokesman for the guild, said the association representatives demanded that the guild guarantee a return to work by the officers.

"We couldn't possibly agree to this," Mr. Cook said. "For one thing, we don't know what men have walked off what ships or where they have walked off.

"For another thing, the men are not striking. They have simply resigned their jobs and there is nothing we can do about that."

DIDN'T END TALKS'

Mr. Cook said the guild did not break off the talks. "We want them to continue, and we have told the board of maritime trustees that we are available to meet with the association at any time."

A spokesman for the association said the action by the deck officers forced them to discontinue the talks.

The dispute is over a contract to replace the one that expired nine months ago.

Today's Chuckle

The best angle to use in approaching a problem is probably the try angle.

FIRST CALL with Bowles

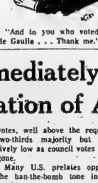

"And to you who voted for de Gaulle . . . Thank me."

Russians Try Moon Landing

MOSCOW (Reuters) — The test comes today for what is believed to be the fourth Russian attempt this year to achieve a soft landing on the surface of the moon.

The spacecraft Luna VIII, launched Friday and reported functioning normally following a correction in its trajectory, was expected to reach the moon about 4:30 p.m. EST today, Tass news agency said.

The official announcement of the launching Friday said further refinement of the elements of a soft landing was one of the main purposes of the probe.

If Luna VIII, aimed for the moon's Ocean of Storms, manages a gentle landing, the feat would be a huge step forward in space exploration and a triumph for Russian science.

Instruments landed intact on the surface of the earth's nearest neighbor would be able to relay back vital information on the problems confronting plans for a manned landing on the moon.

TRIED LAST MAY

The Soviet Union made its first attempt at a soft landing of a package on the moon last May 12. The vehicle, Luna V, hit the moon but broke up on impact.

Luna VI, launched in June, veered off course during a trajectory changing manoeuvre and missed the moon completely.

Oct. 8, Russia admitted failure in its third bid for a soft landing. Luna VII reached the moon, but, like Luna, V, failed to carry out all the intricate procedures needed for a gentle touchdown.

Intelligencer Will Provide Vote Returns

The Intelligencer will provide returns from the local option being held in the city today as well as returns from elections in all municipalities. A number of staff members will be on hand to answer phone inquiries. The number to call is 962-9171.

THE WEATHER

	Max.	Min.
Today	32	28
Year Ago	40	9

Snow, rain .17 inch.

THE TEMPERATURES

Synopsis: A storm centre moving south eastward across eastern Lake Ontario this morning will allow colder air to surge southward across the lower Great Lakes. Accumulations of snow are expected to be generally light today as snowflurry activity continues. The exception will be for communities to the lee of the Great Lakes where occasional snow squalls will give significant falls of up to four inches. Afternoon temperatures will remain near the freezing mark in most areas regions with near 26 degrees expected around the upper Great Lakes and near 35 degrees in the north.

Clearing skies tonight over all but Eastern Ontario will allow temperatures to drop to near zero in the north and well down in the 20s in the south. Considerable sunshine with some moderation in temperatures can be expected for Tuesday as a strong high pressure area crosses the province.

Pope Immediately Approves Condemnation of Atomic War

VATICAN CITY (AP) — The Vatican ecumenical council gave a decisive vote of approval today to its final document on modern world problems.

Pope Paul promptly accepted the document although an unusually large number of prelates voted against its blanket condemnation of nuclear warfare.

The fiercely-contested document emerged from the voting with the largest bloc of opposition votes of any of the council's decrees—251. Council spokesmen said 2,111 prelates voted for it.

Spokesmen said the chapter on war and peace containing the condemnation of nuclear warfare had been opposed by 40 council fathers in earlier section - by - section voting. The chapter got 1,710 favorable votes, well above the required two-thirds majority but relatively low as council votes have gone.

Many U.S. prelates opposed the ban-the-bomb tone in the section.

Council spokesmen said Archbishop Pericle Felici, the council secretary-general, immediately phoned Pope Paul from St. Peter's Basilica to inform him of the votes.

The U.S. prelates had hoped to obtain enough votes to get the Pope to shelve the nuclear warfare section even if it were approved. But Archbishop Felici announced after the phone call that Pope Paul had approved the entire document.

Council spokesmen said another key section of the document urging further birth control studies and suggesting Roman Catholicism's ban on contraception may not be final, was approved by a vote of 2,047 to 155 in the section by section vote.

The vote in St. Peter's Basilica completed the work of the three - year - long council. The council fathers and bishops will be proclaimed at a public session in St. Peter's Basilica Tuesday, and the council will come to a ceremonial end Wednesday.

Pope Paul meanwhile proclaimed a five-month special jubilee for the world's 500,000, 000 Catholics to help them promote the council's decisions. He outlined a program of celebration "in every diocese of the Catholic world from Jan. 1 to May 29 - Pentecost Sunday."

A jubilee is a period of indulgence, or remission of temporal punishment due for sin. During the jubilee indulgences are granted to persons taking part in the special services.

Planes Carrying 112 Persons Collide In Mid-air, 3 Killed

MOST GOT OUT ALIVE — This is the wreckage of the Eastern Airlines propeller-driven Constellation that crashed in air with a TWA jetliner near North Salem, N.Y., Saturday. Aerial photo by AP staff photographer Harry Harris shows burned out fuselage and broken off wing. Death toll in the crash, which saw the TWA plane limp to a safe landing with 30 feet of wing torn off was described as miraculously low. (AP Wirephoto)

NORTH SALEM, N.Y. (AP) — Eastern Airlines pilot Charles J. White apparently sacrificed his life while helping to evacuate passengers after crash-landing his propeller-driven plane following a collision Saturday with a Trans World Airlines jet.

Three other persons lost their lives and 30 were injured. The two planes carried 112 persons.

Survivors and investigators alike praised the flying skill of White and the TWA pilot, Capt. Thomas H. Carroll, who guided his craft—minus a 30-foot section of wing—to a safe landing at Kennedy Airport.

Federal investigators are checking the cause of the crash.

The body of Capt. White, 43-year - old Second World War bomber pilot, was found Sunday midway down the smashed and charred cabin of his fourengined constellation.

Oscar Bakke, regional director of the Federal Aviation Agency, said:

"All I can say is it is fantastic that anyone escaped alive. The pilot must have done a wonderful job."

The planes collided some two miles south of Jacobstearn Westchester County, flying at a combined speed of perhaps 1,000 miles an hour. White's ship was on a shuttle run from Boston to Newark, N.J. The TWA jet was en route non-stop to Kennedy Airport from San Francisco.

Arthur D. Lewis, Eastern's vice-president and general manager, said White apparently died while trying to help passengers from the flaming wreckage.

After the collision, Lewis said, White "found he could no longer control his aircraft through normal systems" and made the crash-landing bid.

Lewis added:

"That he was able to bring his aircraft into the small field under twilight visibility conditions is little short of miraculous . . . after the impact, Capt. White went aft to ensure the safe evacuation of his passengers and this performance of duty apparently cost him his life."

George Rhoads, 38, of Cranford, N.J., a passenger aboard the Eastern plane, said: "He (White) flew us right to the hill. He pancaked it right into the hill. He was fighting it all the way down."

John J. Carroll, Civil Aero-

(Continued on Page 9)

Space Striptease

Astronaut Will Remove Space Suit And Orbit Earth Clad in Underwear

HOUSTON, Tex. (AP) — The Gemini 7 spacecraft, performing with the precision of a fine watch, sped on in its two-week journey today as one of its pilots prepared to perform a "space striptease."

Navy Cmdr. James A. Lovell Jr. planned to remove his space suit and ride for awhile in his long underwear.

The experiment, first of this kind on a U.S. man-in-space flight, should make Lovell more comfortable. It will also deter-

mine whether moisture from the body of an unsuited astronaut clouds or freezes on the spacecraft windows.

Gemini 7 began its 20th orbit at 2:15 a.m. EST.

As Lovell and his flying companion, air force Lt.-Col. Frank Borman, headed toward a third day in orbit, they also hoped to send a message to earth over a concentrated beam of light called a LASER.

They may spot the launching or re-entry of a missile scheduled for firing from Cape Kennedy—from where they started their lengthy voyage also a Titan II rocket Saturday—and the launching of another missile from Vandenburg Air Force Base, Calif.

Sunday night was the first time that Gemini astronauts slept simultaneously in space for a long period. On previous flights, at least one pilot was awake at all times.

Furious activity continued on the launching pad today as crews worked round-the-clock to ready the Gemini 6 spacecraft to take off in pursuit of Gemini 7.

Navy Capt. Walter M. Schirra Jr. and Air force Maj. Thomas P. Stafford are to ride Gemini 6 into space Dec. 13 in an attempt to conduct the first rendezvous of two manned space vehicles.

Gemini 6 was bolted to a Titan II rocket six hours ahead of schedule Sunday and Flight Director Chris Kraft said checkouts were proceeding smoothly. He raised the possibility of a Dec. 12 launching for the second vehicle.

As Borman and Lovell raced through their weightless whirl, almost a ho-hum attitude settled over the Manned Spacecraft Centre in Houston.

"The spacecraft is working perfectly," reported Kraft.

"The crew is in excellent physical condition," said the Gemini flight surgeon, Dr. Charles A. Berry.

The mission has been dubbed "Dr. Barry's flight" because its main goal is to learn how well man mentally and physically withstands long exposure to the space environment.

The planned 14 days equals the length of the longest manned lunar landing flight scheduled in the U.S. Apollo program. Gemini 6 is to stay aloft only a day or two, depending on when the rendezvous is completed.

Borman and Lovell have been taking pictures and reporting on their progress and the operation of their space chariot.

Lovell had hoped to fire the LASER beam at a receiving station in Hawaii Sunday, but the station was not ready. Another attempt will be made about 6 p.m. today. LASER stands for light amplification by stimulated emission of radiation.

Engineers hope LASERS will prove feasible for communicating with later spacecraft bound for the planets.

The flight, except for a few minor problems at the start, has been almost as smooth as the pre-launch preparations—which were the most perfect ever conducted on a U.S. manned space flight.

The Titan II rocket blasted off precisely on time at 2:30 p.m. and drilled Gemini 7 into an orbit ranging from 100 to 204 miles high. The astronauts gradually will change that to a circular orbit 185 miles high, the desired course for rendezvous.

American-owned Firms Here Are Told by U.S. to Spend Less

WASHINGTON (CP) — The Johnson administration is asking American business to cut foreign investments more next year in an effort to shave $1,000,000,000 from the balance-of-payments deficit.

This means that American-owned companies in Canada are being asked to spend less and invest less there.

Such investment in Canada in 1965 has been estimated as a record $1,600,000,000, or an increase of more than 17 per cent.

U.S. firms in the future will be expected to prune direct investment and cut the reinvestment of earnings and bring them back home.

At the same time, the U.S. government has taken steps to attract more foreign capital to the United States by setting a less restrictive ceiling on bank loans to foreigners.

The new foreign investment guidelines for U.S.-owned businesses were announced by the White, House Sunday. Though not compulsory, the guidelines establish for the first time a specific maximum on business being asked to spend less and invest less there.

Such investment in Canada in 1965 has been estimated as a record $1,600,000,000, or an increase of more than 17 per cent.

U.S. firms in the future will be expected to prune direct investment and cut the reinvestment of earnings and bring them back home.

At the same time, the U.S. government has taken steps to attract more foreign capital to the United States by setting a ceiling on any such move by the U.S. involved the accessibility of the American money markets and loans to be maintained.

So far as U.S. investment in Canada is concerned, Mr. Sharp said restraints would help the Canadian government in its efforts to relieve some of the pressures caused by the economic boom.

Generally, he said, the American guidelines would have a injury to the Canadian economy."

Canadian officials had exchanged views with the U.S. government prior to the announcement. It caused no surprise here when Washington asked American-owned companies to spend and invest less

(Continued on Page 9)

All Ocean-going Vessels Expected to Clear Locks

By THE CANADIAN PRESS

Seven ocean - going vessels cleared St. Lambert lock at Montreal Sunday night, leaving only 13 ocean ships in the St. Lawrence Seaway system. All are expected to clear by midnight or early Tuesday.

A seaway authority spokesman said the seven cleared St. Lambert lock, the eastern seaway terminus, between 4 p.m. and midnight and the other 13 were spread out along the system.

All 13 had cleared the Iroquois lock at the western end, the last being the Anima which left Toronto harbor Sunday.

The Welland canal was cleared at 3 p.m. Saturday when the Autonlo, the last ocean-going ship in that canal, passed into Lake Ontario.

The water temperature at St. Lambert lock was unusually the first to freeze each year—was 34.5 degrees, and the authority said none of the remaining ships should have any trouble getting out of the system.

The seaway officially closed at midnight Friday, but as in other years, it is being kept open on a day-to-day basis as long as weather permits.

Four ocean-going ships were forced to winter in the Great Lakes last year when ice closed the seaway.

The spokesman said 28 ships passed through St. Lambert locks into the St. Lawrence River between noon Saturday and midnight Sunday.

Man Starts 5-day Term For Shoplifting

Magistrate T. Y. Wills today imposed a five-day jail sentence for shoplifting on a young Belleville-district man — whose wife was released Saturday after a similar sentence.

It was the latest in a series of penalties imposed on a number of shoppers charged with pilfering at the Ritesway shopping complex on the city's western outskirts.

The man jailed today was among two couples — both with families — arrested at the store. Magistrate Wills has alternated the sentences between the husbands and wives so that family affairs would not be disarranged.

Court Clerk Remanded On Theft Count

Marjorie Mary Lahey, Madoc court clerk, charged with theft of court funds, today appeared in magistrate's court in Belleville and was remanded one week.

It was Miss Lahey's first appearance in court since her arrest last Wednesday on a charge of theft of Ontario government funds in excess of $50.

The 44-year-old Madoc woman has served five years as court clerk and reporter on the circuit of Magistrate R. C. Jackson in north Hastings County.

During her brief appearance before Magistrate T. Y. Wills this morning at Hastings County Court House, she was represented by Belleville lawyer Ronald Cass. Mr. Cass requested a week's remand.

There was no mention of bail terms—set at $10,000, after Miss Lahey first appeared early Thursday before Belleville justice of the peace J. Clair Hayes.

Court officials this morning said no bail bond had been posted to that time.

Belleville Unit of the Canadian Cancer Society

Office at 38 Bridge Street E.
962-0686

Hours: 2 to 4 p.m.

Monday through Friday

For organizations wishing films and literature on "Cancer"
Contact Mrs. J. E. Marsh, 962-5184 or
Mrs. E. E. Fulwell, 968-6315.

Memorial Cards Available at Office, Funeral Homes or Banks

46 Fatalities Across Canada Over Weekend

By THE CANADIAN PRESS

Accidents killed at least 46 persons in Canada during the weekend, including 32 in traffic.

The Canadian Highway Safety Council's prediction that 50 would die in traffic during safe driving week, Dec. 1-7, was exceeded by the weekend toll. The first five days of the annual observance saw 58 killed in traffic, two fewer than the 1964 seven-day count.

A Canadian Press survey from 6 p.m. Friday to midnight Sunday, local-times, showed Ontario led with 18 accidental deaths, including 12 in traffic, three drownings and a boy fatally injured when dragged into a corn hopper.

Quebec reported seven road deaths and three others killed in a plane crash.

TRAFFIC CLAIMS THREE

British Columbia had three traffic victims while on the Prairies, Alberta had one traffic fatality and a fatal accidental shooting. Saskatchewan had four traffic deaths and Manitoba reported four persons killed by fire and one in traffic.

In the Atlantic provinces, Nova Scotia had two traffic deaths while New Brunswick reported a death by fire and a fatal accidental shooting.

Newfoundland and Prince Edward Island reported no accidental deaths.

SPECIAL OFFER

1.50 SIZE

OLD SPICE SHAVE LOTION

THIS WEEK ONLY

99¢

Geen's SUPER-SERVICE Prescription Pharmacy

THE HOME OF SUPER SAVINGS

PHONE 962-4551 — FREE DELIVERY

OPEN EVENINGS AND ALL DAY WEDNESDAY

Obituaries

GEORGE HERBERT SHANE

In ill health for the past three years, George Herbert Shane, 27 Murney Street, died at the Maple Haven Nursing Home, on Sunday, Mr. Shane was born in Camden East, near Napanee, 83 years ago and had resided in this city for the past three years. He formerly resided in the Napanee, Peterborough and Belleville areas.

Mr. Shane entered the shoe business at an early age and was employed by the Haines and Lockett shoe store in this city for 15 years. He was well known and highly respected. He later joined the Neilil Store and worked in Oshawa and Peterborough for 30 years, retiring in 1953.

He was a member of Tabernacle United Church and fraternally was a life member of Moira Lodge, A.F. and A.M., in this city. Surviving are one son, Bruce Shane of R.R. 1, Peterborough; one daughter, Mrs. Doris E. Shane of this city, and one sister, Mrs. Thomas (Alvina) Milsap of Napanee. Also surviving is one grandchild.

His wife, the former Mercie Ann Boyce died. sons years ago.

Resting at the John-R. Bush Funeral Home, the funeral will be held on Tuesday afternoon, with interment in Belleville cemetery.

VICTOR B. WEAVER

In failing health for the past three months, Victor B. Weaver, 10 College St., died in Kingston on Saturday evening. He was in his 72nd year.

Son of the late Mr. and Mrs. William Weaver, he was born in Wales and came to Canada in 1918.

He was a veteran of World War I with service in France. He was a member of the Army, Navy and Airforce Veterans; the Brotherhood of Locomotive Engineers and Canada Club. Mr. Weaver was an adherent of the United Church.

He is survived only by his wife, the former Hazel Mott.

The funeral will be held Tuesday from the Great Funeral Home with interment in Belleville Cemetery.

MRS. MARGARET MARY LAJOIE

Funeral services were held for Mrs. Margaret Mary Lajoie on Tuesday, from Cassidy Funeral Home in Tweed, to St. Carthagh's Church. Interment was in St. Carthagh's Cemetery. Rev. P. Carty celebrated the Mass.

Bearers were Louis and Simon Sirrac, John Lajoie Jr., Ambrose Hunt, Don Goulah and Joseph Meraw.

Mrs. Lajoie died on Sunday at St. Mary's-on-the-Lake Hospital in Kingston, at the age of 81, following a lengthy illness. She was the daughter of the late Frederick Allore and Margaret Herron and lived most of her life in Tweed. She was predeceased by her husband, Simon Lajoie.

A graduate of the nursing school of St. Vincent De Paul Hospital in, Brockville, Mrs. Lajoie served as a nurse during the 1918. The epedemic, later was night supervisor at Ogdensburg Hospital and public nurse at Sulphide.

Mrs. Lajoie was a member of St. Carthagh's Church, the Women's Catholic League and the Altar Society.

She is survived by two sons, Benedict Lajoie of Belleville and Jerome Lajoie of Tweed; one daughter, Mrs. Merrill Hill; ten grandchildren; and three brothers, Ernest Allore of California and Frank Allore and William Allore, both of Stoco.

WILLIAM T. FOLEY

A railroader for 25 years, William (Bill) T. Foley, died in a Smiths Falls nursing home Sunday. He was 82.

He retired in 1940 from the CNR where he had been employed as a switch tender operator.

He leaves a son, A. Lorne Foley of Belleville.

The funeral takes place Wednesday in Lansdowne, Ont.

ORDERS NEW PLANE

WASHINGTON (AP) — Defence Secretary Robert McNamara has ordered the U.S. Air Force to develop a reconnaissance version of the F-111 jet fighter, previously known as the TFX.

Santa Claus dropped in at the Belleville Shrine Club yesterday to deliver Christmas gifts to crippled and retarded children in Belleville and district. Sandra Hugh, 4, is all smiles as she receives a king-sized gift from the jolly old gent.

Sunday Movies To Be Decided In Today's Vote

One of the least publicized questions on today's ballots is the one of Sunday movies.

George Forhan, manager of the Belle Theatre said, "Belleville is one of the last cities in Ontario without Sunday movies." (The others are Kitchener, Sarnia and Galt — and they are voting on the question this month).

"It seems strange to me that I can bowl, curl or play golf on Sunday, but I can't go to a movie."

He said surveys taken by theatre owners in cities where Sunday movies are permitted indicated that church attendance was not hurt by the movies.

He said, "The staff of the Belle work shifts three nights weekly. Staff members would be given their choice whether or not they preferred to work Sundays. No one would be coerced into working Sunday."

"Actually, movies on Sunday will mean more people being employed.

"Sunday movies afford the boarder, the single person or the elderly living in rooms by themselves, an opportunity to do something on Sunday afternoon. You can't spend every Sunday afternoon walking around or sitting in a restaurant."

Mr. Forhan said tourists were very surprised to learn they could not attend a movie on Sundays. "They find our Sundays deathly dull. We should progress with the rest of Ontario and permit Sunday movies."

When asked what type of movies would be shown Sundays, Mr. Forhan said, "We watch our selection carefully. It has been the experience of many theatres that Sunday is not a children's day, rather young adults are most prevalent.

"Saturday is traditionally children's day, and the programs are generally selected with this in mind."

Kingston Bus Drivers Vote To Walk Out

KINGSTON (CP)—Bus drivers here voted 54 to 1 Sunday to strike at midnight Wednesday if the public utilities commission does not grant their demand for extended holidays for drivers with long service.

The drivers, members of Local 291, Canadian Brotherhood of Railway, Transport and General Workers (CLC), have settled all issues except vacations in current negotiations for a new wage and working agreement.

PINKSTON and LUSCOMBE

FUNERAL DIRECTORS

60 Victoria Avenue — Dial 968-5735

Belleville, Ontario

Santa, Shriners Hold Party for Crippled And Retarded Children

With a hearty "Ho-ho-ho," Santa Claus skipped into the Belleville Shriner's Club yesterday to attend the Shrine's annual Christmas party for crippled and retarded children of Belleville and district.

Dressed in traditional red and white garb, and sporting rosy red cheeks, Santa brought with him a bulging sack filled full of good cheer with him.

About 85 children attended the party event and all received presents from Santa.

Though Santa was the main attraction of course, the kiddies had lots waiting for him to come. Mrs. Martin and her girls catered the affair and every child had a generous of sandwiches, milk, ice cream and cookies.

Shriner Martin Hoffman kept the children spellbound with his bag of tricks and Judy McNight's tiny tot dancers highlighted the pre-Santa entertainment. Dancers were Debbie and Caren Thrasher, Julie Lewis and Janice Dafoe, Penny Nickle, Gail Reid and Chris Bannon. Eyvarham accompanied the dancers on the piano.

St. John Ambulance Junior Cadets, under the direction of Mrs. Reid and Mrs. Ashley, were on hand to make sure the children all enjoyed themselves. Shriner Tom Lewis acted as master of ceremonies.

Then of Santa's little elfs, who was watching Santa's reindeers on the roof of the building while the jolly gentleman was handing out the gifts, was over, heard whispering to himself, "It's a wonderful job I have watching all these children enjoying themselves so much. And off the record," he whispered, "the Shriners seem to be having more fun than the kids."

Who can argue with an elf?

Behind the "Glass"

On January 7th and 8th probably the best event of the curling season will be held. It is the Specimen's Spiel for the Steve Flintoff trophy and accompanying prizes. This spiel originated in the mind of the late Mr. Flintoff and certainly became a feature of the club's activities. It is a day that the male members have the club to themselves, when they can let their hair down and enjoy the camaraderie that permeates this event.

So great is the interest that the spiel had to be extended to two days. Last year the three draws on Friday night starting at five o'clock and three draws on Saturday morning starting at nine, be closed to the women members of the club at four o'clock on Friday afternoon.

The entry list will be posted at the Club on Wednesday evening of this week and the first 96 to enter their names will constitute the draw. A committee will draw the rinks so there will be no plugged rinks in the spiel and everyone will have a chance at the prize list, which will be extensive. For the same entrance fees as in former years, $16 a rink, there will be added attractions but the committee is not saying what they will be. The entry list will positively close on December 18th and those on the list at that time will play and others entered will have to go on the spare list.

But the best part of the spiel will be the sumptuous dinner that will be served to those fortunate enough to play. This dinner will be entirely prepared by the men folk of the club, and already the large roasts of beef and larger-sized turkeys beside the ham and other accessories have been purchased.

The committee of Ron Benn, Everett Black, Doug Ashley, Jack Ovaitesen, Dr. Finley McCorquodale and Robert Smith have the arrangements well in hand and all the members have to do is anticipate and wait for the event.

A rink of Neville Burrough, Carl Charleton, Ron Benn with Moe White as skip won the pre-spiel event at the three - day spiel staged by the Oshawa Golf and Curling Club. There were five events in the spiel and the Belleville rink never lost a game defeating Clair Peacock of Oshawa in the final game. The rink played two games on Thursday, one on Friday and two on Saturday. The members of the rink received silver champagne buckets with a bottle of the bubbly stuff in each bucket.

ACTS AGAINST RHODESIA

TOKYO (Reuters)—Japan announced Saturday further economic sanctions against Rhodesia by suspending imports of pelitico leaf and raw sugar. Japan already has banned oil, petroleum, arms and ammunition exports to Rhodesia. Last year Japan bought $4,225,000 worth of Rhodesian tobacco, over 17 per cent of its total tobacco imports.

A number to remember...

Brights CANADA 67 CANADIAN SHERRY

...a wine you won't forget!

MASONIC MEMORIAL SERVICE

MASONIC MEMORIAL SERVICE
The officers and members of Moira Lodge, A.F. & A.M., No. 11 G.R.C. and sister Lodges are requested to assemble at the Masonic Temple, Front Street, on Sunday afternoon, this Monday evening, December 6th, at 7.30 p.m. for the purpose for attending a Masonic Memorial Service in memory of our late Brother, George Herbert Shane.
By order of the Worshipful Master, Clarence A. Faulkner.
H. C. McElrath, secretary
"We cherish his memory."

MASONIC MEMORIAL SERVICE
The officers and members of Moira Lodge, A.F. & A.M. No. 11, G.R.C. and sister Lodges are requested to assemble at the Grand Masonic Temple, Front Street, Belleville, this Monday evening, December 6th at 8.30 p.m. for the purpose of holding a Masonic Memorial Service in memory of our late Brother, Victor Bernard Weaver.
By order of the Worshipful Master, Clarence A. Faulkner.
H. C. McElrath, secretary.

IN MEMORIAM

HOLOWAY — In tribute of love to a dear husband John Holoway who passed away Dec. 6, 1957.
A happy home we once enjoyed,
When we were all together,
But death has left a vacant chair,
But death has left a vacant chair,
The world cannot fill.
—Lovingly remembered by wife and family.

MAINES — In loving memory of a dear brother Lyrl Maines who passed away suddenly Dec. 6, 1963.
His sister, Ina Maines.

O'Dell — In loving memory of Ida O'Dell who passed away December 6th, 1964.
Rested at the Weaver Funeral Home, Trenton, Ontario, Monday afternoon, December 6th. Thence to St. Mary Magdalene Church, Trenton, where a Requiem High Mass will be celebrated for the repose of her soul on Tuesday, December 7th at 10 a.m. Interment Belleville Cemetery.
—Sadly missed by her daughter Mrs. Ethel Wilson and family.

CHARLESWORTH, Eyre — Suddenly at the family residence, 20 Church, Belleville, and Avenue, Belleville, on Thursday, December 2nd, 1965, Eyre Arthur Charlesworth, beloved husband of Ethel Charlesworth, dear father of Mrs. Dorothy Peterborough and Mrs. Doris E. Church, Belleville, and dear brother of Mrs. Thomas (Alice) Milsap, Napanee, Ontario.
Also by one grandchild.
Mr. Charlesworth, of the John R. Bush Funeral Home, 83 Highland Ave., Belleville for service in the Chapel on Sunday, December 5, at 1.30 p.m. Rev. Morgan Moore officiating.
Interment, Belleville Cemetery.

ELLSWORTH — In loving memory of a dear husband and father, Bessie B. Aylesworth who passed away December 6th, 1964.
Dear Lord and Father of mankind
We watched you fade away,
Calmly trusting in Thine infinite love,
You fought so hard to stay,
Then when you were sleeping
So peacefully free from pain,
We had to let you go.
To suffer no more.
—Ever remembered by mother and brothers Harold and Edwin.

GRAVELLE, Jessie — Suddenly at her home on Bridge Street, Frankford, on Monday morning, December 6th, 1965, Jessie Marjory Gravelle (nee Weaver) of Trenton Memorial Hospital, beloved wife of the late Lawrence Lovell of Trenton and dear mother of Mrs. Clarence (Mary) Gravelle, Frankford, Mrs. Jeremy (Jessie) R. of Yellowknife, North W. Territories, Mrs. Lawrence (Ruth) Saskatchewan and Mrs. Ronald (Shirley) Trenton and Mr. Ab. (2) Peterborough.
Friends are invited to call at the Weaver Funeral Home, Trenton on Monday evening until 9 p.m. Funeral Service will be held at the Funeral Home on Tuesday, December 7th at 2 p.m. Reverend Duncan of Colborne officiating.
Interment, Mount Evergreen Cemetery.

BIRTHS

SMITH — Barbara and Cameron are happy to announce the arrival of a baby girl on Thursday, December 2, 1965 at the Belleville General Hospital, weighing 6 lbs. 6½ ozs. A brother for James.

STAPLEY — At Belleville General Hospital, on Thursday, December 2, 1965 to Mr. and Mrs. Gordon Stapley (nee Austin) a girl, Angela Lynn. Weight 7 lbs. 3 ozs.

DEATHS

WEAVER, Victor B. — At Kingston, Saturday, December 4, 1965. Victor Bernard Weaver, husband of Hazel Mott, 10 College St., Belleville in his 72nd year.
Resting at the Great Funeral Home, 257 Front Street, Belleville for service on Tuesday, December 7, at 2:00 p.m. Rev. M. G. McFarlane officiating.
Interment, Belleville Cemetery.

SHANE, George Herbert — 27 Murney St., Belleville, passed away at the Maple Haven Nursing Home on Sunday, December 5, 1965 in his 84th year, Son of the late Mr. and Mrs. G. Shane and beloved husband of the late Mercie Ann Boyce, dear father of Bruce, Peterborough and Mrs. Doris E. Church, Belleville, and dear brother of Mrs. Thomas (Alvina) Milsap, Napanee. Also survived by one grandchild.
Mr. Shane, of the John R. Bush Funeral Home, 83 Highland Ave., Belleville for service in the Chapel on Tuesday, December 7, at 1.30 p.m. Rev. Morgan Moore officiating.
Interment, Belleville Cemetery.

Crew Members Seek Aid to Seize Vessel

KINGSTON (CP) — Fifteen crew members have stayed aboard the Canadian Inuit cargo ship Protostatis, claiming they haven't received back pay from their employer.

But Capt. Chrisoconstas Samonas and nine others left the ship during the weekend on orders from the owner, Marcos Lemos of London.

Led by First Mate Paul Leonard, the crew has sought legal aid to relax the vessel, which grounded in the St. Lawrence River near Iroquois several years ago. They want to sell it or parts of it to get the money they say is owing them in order to fly home to Greece.

The captain, engineer and second engineer flew to Montreal pending a hearing into alleged dumping of oil by the ship in a seaway area. The others who left with Capt. Samonas plan to fly to Greece from Montreal at the owner's expense.

MISS SOME PAY

Mr. Leousis said the crew had been paid two weeks of their six months wages," but were never paid in full. Average pay is $120 a month, he said.

Four crew members jumped ship earlier this year, two at Detroit and two at Picton, Ont. The crew has been away from home for more than a year.

The remaining men are claiming 3½ months' severance pay. They say Greek law entitles them to it wherever a ship is tied up permanently, disabled or abandoned.

They currently have little money and no authority to order supplies. They are eating a flour mixture and drinking water from the river.

Intell Staff Holds Annual Yule Party

The annual Christmas party for Th Intelligencer staff and friends was held in the newly renovated Knights of Columbus Hall, Front Street, on Saturday evening.

A social hour in the comfortable lounge rooms preceded the tasty turkey dinner served by Mrs. Mary Parks and her assistants. Mrs. Mary Gleason said Grace, and during the meal city editor Clair Gross expressed thanks to those responsible for arranging this annual social event. Those included Mrs. Gloria McNeil, Mrs. Rita Blaind, Mrs. Kenny Chambers and Mrs. Sheila Scully, now of Toronto, who was present for the party. Mr. Gross extended a welcome on behalf of the staff to the publisher, Dr. G. A. Morton and Mrs. Morton.

Following the meal dancing was enjoyed to the music provided by Jack Smith's orchestra and throughout the evening. Mr. Claire Hoy was master of ceremonies.

Various dance prizes were awarded and won by Ron and Dave Kneeshaw, spot dance; Marion and Jack Andrews, strip ease dance; Grant Sicklesi and Zola Burley, old fashioned waltz; and Garry and Joanne Wood, elimination dance. The door prize was won by Mrs. Chambers.

FREE

Your Pre-Christmas gift from Dolan the Druggist is one of your representatives of I.D.A. in Belleville. A personal Thank-you for your patronage.

NOXZEMA

ROLL-ON

DEODORANT

REGULAR PRICE 89c EACH

Free — one to a customer — while they last.

A limited number only.

DOLAN THE DRUGGIST

Dial 962-3406 — Free Motor Delivery

OPEN TONIGHT 'TIL 8 O'CLOCK

Popularity of Square Cheese Feature of Annual Show Here

The popularity of square cheese with its better adaptability for pre-packaging is quite evident at the 38th annual British Empire Cheese show being held this week in Belleville.

The cheese show is being held in the former Victoria and Grey Trust Company office at 160 Front Street across from the city hall. The show is held in conjunction with the convention of the Central Ontario Cheesemakers, sessions of which will be at the Hotel Quinte on Wednesday and Thursday.

Setting up of the cheese display was almost completed this morning as officials got things in readiness for commencement of judging. The show opens Wednesday morning.

Show secretary Mrs. Lillian Matthews said entries were the highest in several years, the number being even slightly over the cheese centennial year last year. There are between 60 and 70 large 90 lb. cheese but each year sees a higher percentage of 40-lb. square block cheese in the display.

A feature of the cheese show this year will be the appearance of the Ontario Dairy Princess, now back home again after a visit to the United Kingdom.

There is no admission charge to the cheese show and the general public is cordially invited to drop in any time Wednesday or Thursday.

While they are there visitors will have the opportunity of purchasing some of the shows prize winning cheddar.

The title of World Professional Figure Skating Champions was added to the long list of amateur titles of brother and sister Otto and Maria Jelinek, stars of the Exciting World of Ice Capades which opens at Maple Leaf Gardens in Toronto on December 7th, through September 12th.

The entire second half of the hour show is devoted to a salute to the world of entertainment. The Jelineks interpret "West Side Story" in the Broadway 8.30 Curtain segment, appropriately to the music of "Maria."

Their solo in the first half is to the music of "Malaguena" and presents the perfect timing and style which won them the 1962 world championships at Prague, Czechoslovakia. 1962 also marked their return to the homeland from which they fled in 1948 and a visit to their former home which is now the Austrian Embassy. Now residents in Bronte, Ontario, Otto and Maria were junior and senior Canadian pair champions and placed fourth at the 1960 Winter Olympics.

Trenton News

By ELLA GOELDNER — 392-3929

News of Trenton . . . .

Police Assoc. Holds Turkey Shoot at Range

TRENTON — On Saturday, the Trenton Police Association held its most successful Christmas turkey shoot ever at Quinte Machine and Repair range.

Winners were: Gordon Guy, (2); S. Campbell, (2); M. Leland, D. Neal, D. Peacock, R. Muir, H. Bonnar, B. Dionne, D. Guy and C. Reddom, each with one.

CHURCH FILLED

Sunday night St. Andrew's Presbyterian Church was filled to capacity for the Christmas sing-a-long by the Trenton Citizens' Band, under the baton of Ted Snider. The well familiar carols made the rafters ring. The ladies of the congregation made the coffee and doughnuts go as far as they would go to the capacity crowd that gathered in the church basement, following the service.

SUNDAY SPORT ARGUED

King Street United Church was turned into a pro and con forum following the Sunday night service when two Trenton businessmen, (and sportsmen), Paul Tripp and Allen Bonn met arguments presented by two ministers, Rev. James Payton and Rev. Frederick Love on the question of Sunday sports. (Local voters will decide today whether Trenton is to have them).

Mr. Tripp and Mr. Bonn took the stand that Sunday sports were here to stay, no matter what tactics their proponents took to get them in "under the wire."

Quite a number of those in the congregation asked questions of both sides from the floor. Moderator was Dr. H. E. A. Ashford.

Cash Receipts for Farmers Hit New Peak This Year

OTTAWA (CP) — Cash receipts for Canadian farmers will hit a new peak this year and go even higher in 1966, a federal report on agricultural conditions said today.

By year's end, total cash income is expected to reach $3,635,000,000, a healthy step above the previous high of $3,458,000,000 in 1964.

The report, presented to the federal - provincial agricultural outlook conference here, said cash receipts from farming operations "are expected to establish yet another record in 1966."

Realized net income—another key to the farm industry's financial health—is forecast to reach $1,582,000,000 this year, up $66,000,000 from 1964.

The 1965 figure is even further ahead of the 1963 total, but falls just short of the big years of 1951 and 1952 when realized net income surpassed $1,600,000,000. These are record levels and 1965 therefore ranks third.

Total net income, which includes value of farm - stored grain, may reach $1,902,000,000 this year, up substantially from $1,432,000,000 in 1964. However, it will rank third behind the record years of 1952 and 1951 when the figure surpassed $1,900,000,000.

Net farm income has been rising at an average annual rate of 2.4 per cent since 1946.

PREDICT MORE INCOME

The experts who prepared the report also estimated that realized net income in 1966 will be equal to or better than the 1965 figure. To make this possible, advances in farm expenditures will probably be exceeded by increased income.

Dealing with the cash - receipts record for 1965, the report noted that it reversed predictions that cash income would fall off.

"On the contrary, the report said, "new production records were established and significant increases in prices of many agricultural products occurred."

Farmers next year will be able to market a large proportion of the 1965 wheat crop to obtain cash. International demand for wheat is strong with Russia and China buying heavily.

Canadian wheat board participation pool payments to wheat farmers in 1966 are unlikely to match 1965 payments.

Cattle marketings may be somewhat higher than 1965 at current prices. Hog prices and marketings are expected to remain about the same.

Expected production increases in dairy products will improve the farmers cash position next year. Cash receipts from eggs and poultry will be up.

The good 1965 flue-cured tobacco crop will help increase farm cash receipts next year. Total returns in potato farmers will be lower, though.

The 1965 feed bill will also be higher than last year with more livestock and poultry feed purchased at slightly higher prices. Chemical fertilizer use was up and prices were higher.

A slight increase in the size of the hired farm labor force and in wage rates will increase farm labor costs this year from $1. Employment including farm operators averaged 611,000.

Cattle sales were up 20 per cent this year from last. Prices were higher and a cash receipt record is in the offing. Hog prices also rose.

Total 1965 milk production was down but average prices were significantly higher, producing an increase in total cash returns. On balance, total income to poultry meat producers was higher.

World market outlets for Canadian farm products are expected to grow in the next five years.

Brainwash U.S. Soldiers

BANGKOK, Thailand (Reuters) — Two United States soldiers released by the Communist Viet Cong a week ago following two years of captivity arrived here Sunday after stating that they had been brainwashed by their captors.

The soldiers, Sgt. George Edward Smith and Specialist Claude D. McGuire, leased a stir Tuesday, soon after their release on the Cambodian border, when they told a press conference they disagreed with U.S. policy in Viet Nam and planned to leave the armed forces.

SOUND EQUIPMENT for individual listeners was among exhibits shown to public visiting new Nicholson College library yesterday. Teacher Doug Duminie demonstrates machine to Betty Lee.

Nicholson Catholic College Addition Officially Opened

Belleville Separate School system yesterday marked conclusion of its largest single expansion program to date, at the official opening of an addition to Nicholson Catholic College.

With the new facilities total cost of the college now represents a building program of more than $1,000,000.

The new addition also indicates the growth of separate school registration. Nicholson College was opened only four years ago.

"It is striking to note that something in the area of eight classrooms served the needs of the separate school system for over 100 years," Separate School Board chairman E. J. Buckley told the audience at yesterday's event, "but during the past 15 years an additional 44 rooms have been erected — or an average of three classrooms a year."

There seems to be no slowdown to the trend, he added, and land has been acquired already in "strategic locations" pending future development.

The Nicholson addition houses 12 classrooms, a gymnasium, library, science room and board room facilities, and doubles the capacity of the college.

"What is more important," said Mr. Buckley, "is that we now have a complete high school system under one roof and one principalship . . ."

KEYS PRESENTED

Marking the formal fact the school was in operation, board property committee chairman James S. Colligan presented keys to Principal Sister Mary Theresa.

The Separate school system was congratulated by Mayor Jack Ellis for a "bright and sparkling" building.

"When you look at the amount of money that is expended by the Belleville Separate School Board you wonder how they achieve the results they do," he said.

"The unsung and unpaid members of the board deserve all the commendations."

Guest speaker Thomas S. Malady, Toronto, a separate school inspector for a record 44 years before his retirement, told the assembly a school must closely identify itself with its social environment, he added.

"The good school must be social. It cannot—and does not exist apart from the society in which it is immersed.

"It must be conscious of its environment," he added. "A study of current events, even on a casual level, gets pupils thinking of what goes on around around them."

COLLEGE KEYS are presented Nicholson principal Sister Mary Theresa by James Colligan, school board property committee chairman.

Tractor Rolls Over on Hill, Driver Killed

A Redneresville area farmhand was killed this morning when a tractor he was driving rolled over on an icy hill three miles south of Redneresville.

The victim's identity was withheld pending notification of his family.

Scene of the accident was Fingerboard Hill, on a Prince Edward County road running south from Redneresville.

The man was driving the tractor along the road, followed by his employer in a truck, when it rolled over and crushed him. Time of the accident was about 10 a.m.

A nearby resident said the hill was icy at the time and unsanded.

"It was just like glass", she said. "The whole road was, in fact".

She added in recent times the road has never been sanded until later in the morning.

"It should be done before people start to go to work".

Pope Reforms Successor to Inquisition

VATICAN CITY (AP)—Pope Paul today ordered a broad revision of the Vatican's Holy Office, successor to the Inquisition, and said Roman Catholics brought before it must have the right of defence.

The Pope's action, launching a long promised reorganization of the Vatican curia, or central church administration, brought the biggest changes to the Holy Office since it emerged from the Inquisition in 1542.

It had been the foremost of the congregations, or agencies, at the Vatican and had the title of Supreme Sacred Congregation of the Holy Office."

The Paul today brought it down to the same level with the other congregations, deleting the word supreme and giving it a new title:

The Sacred Congregation for the Doctrine of the Faith.

Advance Poll Heavier Than Year Ago

TRENTON — On Saturday 26 persons voted in an advance poll. Last year 20 persons voted.

School children will take home letters today, urging their parents to get out to vote. The polls will remain open until 7 p.m.

Voters are to elect a mayor, three councillors and four members to the school board.

In Trenton, there are 7,097 eligible voters. In recent years, only about one-third of these got out to vote.

In Frankford, where there are 800 eligible voters, one person voted in an advance poll Saturday morning. Frankford voters will be asked to elect four councillors from a slate of five. All other offices were filled by acclamation.

In Murray township, where there are 2,000 voters, no advance poll was held.

Voters will be asked to elect a reeve, deputy reeve, three councillors and two members to the area school board.

Murray township has a good voting record in recent years with one-half of the eligible voters getting out.

There will be no election in the village of Brighton, where all seats were filled by acclamation.

COMMUNIST SUICIDES

BERLIN (AP)—Deputy Premier Erich Apel of East Germany committed suicide Friday "after a sudden nervous collapse," the official East German news agency reported. Apel, 46, headed the East German planning commission.

The Honorable Decroop Mahraj, Minister of External Affairs of, British Guiana, signs the City Guest Book, while Mayor Jack Ellis and Mrs. E. R. Asregadoo, the distinguished visitor's daughter, look on. Mr. Mahraj arrived in Belleville on the weekend from a conference in London at which May 26, 1966 was set as the day of independence for British Guiana. He came to Belleville, for an eye operation which will be performed by his son-in-law, Dr. E. R. Asregadoo. Mr. Mahraj will be in Belleville for about a month.

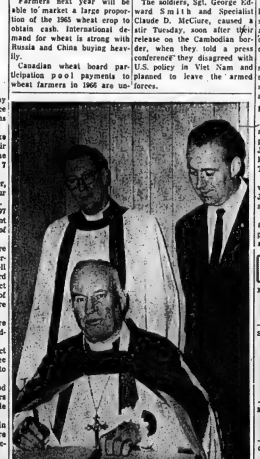

Rev. William L. Wright, Archbishop of Algoma and Primate of Ontario, signs the City Guest Book at Christ Church yesterday. Looking on are Canon R. B. D. Wright, rector, and Mayor Jack Ellis. The visiting church dignitary conducted two Sunday morning services in Christ Church yesterday.

Coming Events

EASTMINSTER U.C.W. CHRISTmas Bazaar, Trinity West, Friday, 9.30 - 11.30 a.m. Bazaar items, Christmas Home Baking for sale. Nursery. Admission 25 cents.

SHOPPERS SPECIAL TO TORonto — via Colonial Coach Lines, 24th Consecutive year. Leave Bay and Dundas streets, take over Lever Belleville at 8.30 a.m. and 12.30 p.m.; leave Trenton at 8.45 a.m. and 12.45 p.m. Return trips leave Toronto at 4.30 p.m. and 8.30 p.m. Phone Belleville 962-3115, or Trenton 392-1174.

N26-27-28-29-D4-6

EUCHRE — WOMEN OF THE Moose, Monday evenings, 8 p.m., Moose Hall, 346 Front Street. Admission 35c.

M1-4-9-10-U

O.O.R.P. SOCIAL EVENING Every Monday, Elks' Hall, 199 Cedar Street, 8 p.m. sharp. Good prizes. Special cover all prizes. Admission 25c. M13-47-49-U

FLOOR SANDING AND FINISHING
GLEN ELLIOT
186 Dufferin Ave. — 962-3089

11-Day Escorted Tour To
FLORIDA
Air Conditioned Motor Coach
No Night Travel
Jan. 22 - Feb. 16, 1966
COLMER TRAVEL SERVICE
P.O. Box 431 Brewerville, Ont.

Look at what's NEW in the '66 Studebaker

Fully Padded Instrument Panel
Protects Driver and Passengers . . . NO EXTRA COST

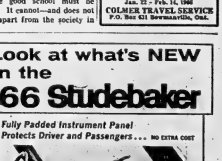

PLUS STUDEBAKER'S NO EXTRA COST "BREATH OF FRESH AIR" FEATURES

VADER'S GARAGE SERVICE
142 NORTH
FRONT STREET
967-1491

WATCH THIS SPACE FOR MORE STUDEBAKER FACTS

THE INTELLIGENCER
Intelligencer Established 1834 — Ontario 1876
Published Daily by
ONTARIO PUBLISHING LIMITED
Belleville, Ontario, Canada.

Subscription rates:
By carrier the year $18.00
By mail in Ontario, $16.00 per year; outside $6.72;
3 months $3.75
By mail to U.S.A. $22.00 per year
Authorized as second class mail by the P.O. Dept., Ottawa, and for payment of postage in cash.
Member of The Canadian Daily Newspaper Association; Member of The Canadian Press; Member of the Audit Bureau of Circulations

Indians in the News

Before the federal election we suggested one of the things the new government would have to deal with was the welfare of Canada's Indian population, who for too long have been living as outcasts in the land they first settled thousands of years ago.

As any close study of newspapers in recent weeks should have revealed, the subject of Indians and their rights and welfare is very much to the fore. So much so, that Canadians at large are beginning to realize that the Indian has a genuine case for believing his lot can and should be improved.

Lectures by Miss Kahn-Tineta Horn, an Indian Week at Carleton University, Indian seminars in Toronto and Ottawa—all these have helped bring the Indian into public view.

In Kenora, the recent march by 450 Indians probably accomplished more than anything else to bring things to a head. They assembled outside the Legion hall where town council was meeting and presented a petition outlining their needs.

Mayor Edward Norton, of the northwestern Ontario resort town, has acknowledged that residents must change their attitudes towards Indians. He said they have "a small responsibility to look on the Indian people with a slightly different light," and warned that the "patronizing attitude toward Indian people must come to an end."

The Indians "want to earn their own living," he said.

If Mayor Norton never makes another public pronouncement—he is not seeking re-election—he will be remembered for this one at a time of peaceful revolution in Indian affairs.

Now there is word that a multi-million dollar federal-provincial plan to help poverty-stricken Indians and some underprivileged whites is expected to be signed shortly.

Part of the program, according to The Globe and Mail, will be the $2,000,000 vocational school and community centre at Moosonee, announced November 20 by Ontario Education Minister William Davis. It will include kindergartens to help Indian children learn English, and adult education classes.

Assistance for Indians in undertaking their own housing programs is also contemplated.

Still other signs of interest in Indian progress are in the wind. George Burt, Canadian director of the United Auto Workers' Union (CLC) said in Windsor last week that his union was prepared to offer its support to eliminate many social injustices to which Indians are subjected because of racial discrimination."

The union has given a good lead to the rest of the Canadian public. It may well be that in this era of growth and progress which Canada is entering, the Indian may rise to fresh heights of achievement, and will be given the opportunity to go forward in dignity and equality with other Canadians.

Royal Advisor

Canadian Press correspondent Harold Morrison's revealing portrait of Queen Elizabeth as a "discerning, highly experienced person" who, on occasion, has tendered advice to Prime Minister Wilson instead of receiving it from him, is timely.

For too long, and by too many of her subjects, the Queen has been regarded as a mere figurehead in the British and Commonwealth spectrum. But she is more than that. She has a keen intellect and an astonishing memory for people and places. No monarch has travelled more extensively, and in the face of threats and danger, than our sovereign.

To the surprise of many, the Queen has struck up an excellent working relationship with Prime Minister Wilson, who as the leader of Britain's second Labor government, might have been expected to propagate left-wing policies alien to the Queen's own private tenets.

Mr. Wilson has blended a middle-of-the-road socialism with brilliant leadership and strategy, avoided the worst excesses of Labor doctrine such as hastened the downfall of the Attlee government, and has not been afraid to take unpopular steps for the good of the nation. These are some of the qualities which have earned him the approval and cooperation of the monarch. She in turn appreciates the fact that in Wilson, Britain has a prime minister with rare qualities of leadership.

That the Queen is able to guide the prime minister in some of his decisions is not surprising. It seems only yesterday that she came to the Throne. In fact, it is 14 years since her father, George VI, passed away and she returned from a trip to Africa to assume her new responsibilities.

Queen Elizabeth, now 39, is a mature and attractive woman who takes her responsibilities seriously and commands the respect and admiration of all.

To Your Good Health

Smoking No Solution To Excessive Weight

By JOSEPH G. MOLNER, M.D.

Dear Dr. Molner: My daughter, 20, has started to smoke, giving as an excuse her weight problem. She is 5 feet 4 and weighs 135 pounds. Please explain how smoking would keep the weight down or cut the appetite. — Mother

Some notions seem to go in cycles, and this letter is one of a number I've received recently asking the same question.

There's always a terrible temptation to try to find easy ways to lose weight. Unfortunately, the easy ways don't work.

It is true, of coufse, that some people who quit smoking put on weight, but not all of them.

Some smokers, you see, substitute something else when they give up tobacco. They start popping mints into their mouths, or nibbling peanuts, or keeping a box of candy handy — something to do instead, when they are tempted to reach for a cigarette. These people obviously will gain weight.

Technically, smoking can have an affect in that nicotine can slow down the stomach contractions, which has some effect although hardly overwhelming, on the sensation of hunger. Further, smoking can dull the senses of taste and smell.

But before you put too much dependence on these factors as helping people reduce, look around and see how many heavy people are also heavy smokers! Anyone who starts smoking with the expectation of losing weight is likely to be disappointed.

* * *

Now, "Mother," let's examine another point or two. How much overweight is your daughter? If her height (5 feet 4) is measured with her shoes off, she isn't fat. Satisfactory weight at that height for a small-boned person is 125 pounds; medium frame 128; heavy bone structure 140. Thus at worst your daughter should not have to shed more than 10 pounds, and this can be done in a fairly short time by curtailing sweets and visible fats (cream, the fat part of meat, spreads, gravies, fried foods.)

Of course if her height was measured with high heels, you have to subtract a couple of inches, and 5 feet 2 her 135 pounds would be substantially too much.

Anyway, I don't think smoking is going to cure whatever degree of overweight she may possess, and I think you chose exactly the right word when you called weight an "excuse" to start smoking. She just wanted to smoke.

* * *

Dear Dr. Molner: Why are hormone shots necessary after a full hysterectomy? — Mrs. O. Z. L.

They aren't always necessary — but they usually make you much more comfortable. The hormones compensate while your system adjusts to the loss of activity of the ovaries. For full details, read my booklet, which you may obtain by sending 25 cents in coin and a stamped, self-addressed envelope to me in care of the Chicago Sun-Times Syndicate, P. O. Box 158, Dundee, Ill. The booklet explains that removal of the ovaries (as in a total hysterectomy) amount to surgical menopause."

* * *

Dear Dr. Molner: Assuming that a male knows for a fact that a bad case of mumps as a young adult made him sterile, is it possible that this could be cured or that he could become a father? — M. T. D.

Assuming that he "knows for a fact," we have to assume that he has had a medical examination to determine whether he is sterile. Sorry to say, I see no prospect of changing this, once it has occurred from this cause — but I do think that in some supposed cases, it can be worthwhile to have an expert medical investigation to find out whether sterility really exists.

Today in History

By THE CANADIAN PRESS

Dec. 6, 1965 . . .

Lieut.-Gen. Simon E. Seiffridge of the United States Army became the first passenger to a heavier - than - air machine flown in Canada 58 years ago today—in 1907—at Baddeck, N. S. The machine was the Cygnet, a 42-foot box-kite built by Alexander Graham Bell and the members of the Aerial Experiment Association, including W. (Casey) Baldwin, J. A. D. McCurdy and Glenn Curtiss, the American engineer. The little group of pioneers was dissolved soon after the early flights of Baldwin and McCurdy and Selfridge became aviation's first casualty, killed flying with Orville Wright in 1908.

1643—Pride's Purge": the English Parliament took place.

1917—Finland proclaimed Independence from Russia.

First World War

Fifty years ago today—in 1915 — British forces successful in Bulgarian attack at Strumnitza, in the Balkans, and retired from Lake Doiran; a British submarine sank a Turkish destroyer in the Sea of Marmora.

Second World War

Twenty-five years ago today — in 1940 — Bristol was heavily bombed at night after sporadic day, raids over England; Marshal Badoglio resigned as chief of the Italian general staff; Russia signed a trade agreement with German - controlled Slovakia.

Strictly Personal

Anti-social Show Traits Like Early in Life

By SYDNEY J. HARRIS

Occasionally, I see a boy in our neighborhood whom I would judge to be about 11 years old. So far as I know, he has done nothing wrong yet. He attends school regularly, and has not got into trouble. But I am morally certain that he is going to become an active delinquent in a few years. The signs are all there; if one looks closely at his attitudes.

* * *

This is the kind of boy who needs special attention paid to him — the potential pre-delinquent. Even at 11, it may be almost too late, for most experts in the field agree that anti-social patterns are set by the age of 5 or 6.

At 11, however, a lot may still be done to restrain the feelings and reshape the behavior patterns. But how do we go about it? The parents will probably refuse to believe that the boy is heading for trouble; and there are not enough diagnostic or therapeutic centers set up in any community to handle such incipient problems.

Yet, the rising rate of delinquency cannot be halted or reversed, I am convinced, without such preventive measures. In this respect, delinquency is like a cancer: if we can detect pre-cancerous conditions early enough, they can usually be saved. Likewise, if we can detect and treat pre-delinquents early enough, much can be done to help them.

Governmental and social agencies spend millions upon millions for coping with delinquents after they have got into serious difficulties; and there is no indication that any of these expensive efforts diminish the rate of delinquency. Delinquent crimes, indeed, have gone up four times as fast as adult crimes in the period since the end of World War II.

According to Dr. J. M. Stubblebine a psychiatrist who has worked with children of this kind for many years in California, it is possible to recognize a potential delinquent by a number of traits that most of them share in common. Writing in the October issue of the Journal of Mental Hygiene, he says:

"Parents, educators, the general physician, family counselors and clergymen must all learn to recognize the pre-delinquent. While it is difficult to 'shift gears' mentally and to regard as potentially dangerous some types of behavior previously thought to be normal, this basic change in attitude would help us come closer to finding both the cause of delinquency and the means of prevention."

It is a difficult task, and calls for more foresight and insight than simply 'punishing' or 'correcting" delinquents after they are in police custody. But since neither the punishment nor the correction seems to have any lasting effect, perhaps it is time we shifted gears — and funds! — into the more difficult field of detection and prevention.

A U.S. View of Wheat Deals

The South Carolina News and Courier —

In arranging a wheat agreement with Communist China that may range in value from $500 million to $900 million, the Canadian Wheat Board has taken action that deeply involves Canada with the colossus of Asia. The United States cannot ignore the long-range implications of this and other Canadian wheat sales.

As we see it, Canada is becoming the granary of China. In the short run, this is profitable trade for the Canadians. Whether China can continue to find the cash to pay for wheat purchases, we can't say. But the sales unquestionably are helping Peking avoid deep trouble at home, and at a time when the Chinese are discredited among responsible nations as an aggressor.

Canada, with 18 million people, is lending an important hand to a militant, revolutionary nation of 700 million people. We should think that thoughtful Canadians would be concerned about the growing wheat sales to the Chinese. Massive harvests of wheat, geared for sale to Peking, could lead to Canadian dependence on further purchases.

We suspect that some Canadians enjoy making the U.S. uncomfortable through these wheat sales. As the Canadian writer F. H. Underhill has put it, "The oldest and most tenacious tradition in our communal economy centres around our determination not to become Americans." This tradition now seems to be causing Canadians to be highly vocal in opposition to U.S. policy in Asia. Recent negotiations for Canadian - Chinese Communist cultural exchanges are likely to widen the gap between the United States and Canada.

Those Canadians who favor friendly relations with Communist China forget that Canada shares the same continent — and the same military dangers — with the United States. The vital interests that cause the U.S. to intervene in Vietnam, for instance, also are true interests of the Canadians, though not all our northern neighbors appreciate that fact.

If the power of the U.S. were drastically reduced Canada would be an easy target for aggressor states.

The U.S. will have to be gentle with its sensitive neighbor to the north. Canadians have acute internal problems such as the threatened secession of French-speaking Quebec province. It is understandable that Canadians don't want to be lost in the shadow of the United States. But it is important for Canada's own interest that it not become economically tied to or dependent upon Communist China.

Origins of Student Unrest

Milwaukee Journal

Echoes of last winter's student upheaval on the University of California Berkeley campus continue to reverberate throughout higher education. Berkeley, in fact has almost become to the academic community what Selma and Birmingham are to the civil rights movement—a symbol of unrest and discontentment.

What are the roots of this student rebellion? How should it be dealt with? Such questions have provoked a wave of extensive soul-searching by most university administrators.

The recent Washington convention of the American Council on Education, one of the most meaningful and prestigious bodies in higher learning, focused almost entirely on student problems.

What emerged from that gathering was a kind of consensus that the recent turmoil on the campus is not the result of any persistent troublemakers, beatniks or college hangers-on, Mather is serious, and with reason, to have been the culmination of legitimate, expressions of frustration and resentment, by some of the most sincere and brilliant students, against their anonymity and their alienation from the faculty.

Accepting this diagnosis, the problem for university officials then becomes one of making student involvement much more than the usual token indulgence.

This is a difficult assignment, for the striking line between legitimate student participation in university matters and unlimited student freedom is not easily defined.

Some universities, however, are managing to come up with promising compromises. Yale University has just taken the first step to give students an official voice in the appointment of faculty members in tenure positions.

The executive committee of the faculty of arts and sciences has recommended that academically high - ranking students be invited to submit a "written appraisal of the strengths and weaknesses" of their teachers, instead experience in lectures, discussions and seminars.

The University of Wisconsin, which for years has provided for student representation and participation in decision-making boards and committees, recently has moved to broaden this participation.

This see ms to be a sensible trend. One way to instill responsibility in young people is to treat them as responsible. Furthermore, as more educators recognize, students are less likely to rebel against policies they have a share in formulating.

Ontario in Song and Story

Ottawa Journal

Mrs. Edith Fowke in Toronto is producing a book called Traditional Singers and Songs from Ontario and says:

"It's a labor of love, really. Except for radio programs, there really isn't much money in it."

That we can believe. Canadian history in any form is not much sought after by anyone but it is very rewarding for enthusiasts.

Ontario appears neglected in the field of song. Of recent publication are two fine books by the National Museum, Folk Songs — Gaelic Songs in Nova Scotia and Songs of the Newfoundland Outports (two volumes). But when the helpful Ottawa Public Library is asked for folk songs of Ontario it can mention only general collections of the folk songs of Canada and hope that Mrs. Fowke gets her book finished soon.

Early Ontario was as musical as any other part of Canada, perhaps more so. One of the legends of the Irish in Canada endeavor is that of the Ontario boys who went into the early and came home to marry their best girl only to find she refused to go to the prairies without her piano. In consequence, sod huts in the most improbable places had pianos, brought in with infinite difficulty. The instinct of the Ontario girls was matchless, as usual. Pianos do more for home life than drunkan frontier fiddlers sitting on whisky kegs.

Mrs. Fowke, we are pleased to hear, has found a song about the Ontario Girls of Yesterday who face the prospect of losing all the eligible young men to the West. There should be a companion song about little girls rich in affection who wrest a living from teaching such a piano and a husband. That's folk-song material.*

Ontario songs are not normally very jolly; there was more hard work than fun on the Ontario farm. Only one Mrs. Fowke could find about Toronto was about the jail — "the old Don jail, commonly the Don" but we'd hope she'd find a whole list of songs in the Ottawa Valley. Lumbering songs have been productive of song in the Valley had lots of these.

A charming word from Mrs. Fowke is that she has no trouble getting people to sing the old songs. This may be because they realize such songs can be lost and music die. While the songs that...grandmother sang to Mother and her children when they were loved in a day when entertainment was more limited and any song was worthy of respect and preservation.

"Sing Me Your Song, O!" said the Gilbert and Sullivan duet and if in Ontario, too, it was a song sung to the moon in a cage" we are willing to try and keep it. Canadians comes in many forms and music is very often a lovely one.

LOOKING BACKWARDS

GLEANINGS FROM OUR FILES OF BYGONE YEARS

20 YEARS AGO

December 6th, 1945

Hastings County, through the medium of its county council, contributed $2,500 to patriotic purposes during 1945.

For the first time in the history of association between the Belleville General Hospital and the municipalities of Hastings County, there is not one accountin arrears, Administrator Gordon Barclay told the council. Furthermore, Mr. Barclay added: "There is not an outstanding account in our books beyond this year, while those of this year amount to only 15, the oldest of which is 90 days."

30 YEARS AGO

December 6th, 1935

Mr. Sanford Burrows has been appointed a member of the Executive committee of the Ontario Hockey Association. He is the third Belleville man to hold a place on the O.H.A. executive, the late E. Guss Porter and the late Eugene LaRoche were members of the committee at one time.

A robin was seen this morning sitting upon the bare limb of a maple tree on George St.

Mr. and Mrs. Garnet Grills, of Hamilton, Bermuda, are visiting relatives and friends in the city and vicinity.

Members of the Belleville Municipal Band offered their congratulations to Mayor-elect Harry Hill by serenading him at his home on West Bridge St. Following the musical numbers the bandsmen were entertained by Mr. and Mrs. Hill. The president of the band, William Lockyer, was present and the band was conducted by the leader, F. Jobson. Readings by Everett Smith added much to the enjoyment of the evening.

40 YEARS AGO

December 6th, 1925

Mr. and Mrs. Allen Donnell, formerly of Stirling, have taken up residence in the city. Mr. Donnell, who was publisher of the Stirling News Argus for the past two years will be master of insurance business here.

Mr. L. C. Stevens and Mr. A. E. Ponton left this city April yesterday in Toronto.

At the annual meeting of Lodi Grand Lodge, No. 61 Holoway, the following officers were elected: wor. master, W. Wilson; deputy master, C. Juby; chaplain R. Rose; rec. sec. W. G. Morgan; financial sec. M. Kelley; treas. S. J. Kelly; marshall, A. Bird.

50 YEARS AGO

. . . December 6th, 1915 . . .

Before His Honor Judge G. E. Deroche a court of appeals against the order of the will will be held at the court house tomorrow morning. There are upwards of 40 appeals to be considered. The approaching vote to be taken here on local option at the close of a large number of appeals.

Mr. Timothy Sullivan left today for Cobalt where he will attend the poultry show.

Mr. R. C. Arnott attended the meeting of the Ontario Hockey Association in Toronto, on Saturday.

Mr. and Mrs. Hiram Ashley have returned home from Madoc where they visited their son Mr. Leslie Ashley.

Marriage — 1984-style

Ottawa Journal

A Winnipeg magistrate, sentencing a 20-year-old bachelor married youth on a charge of false pretences, commented that getting married and forging cheques were two of the easiest things to do nowadays. He implied that some people would be better off not getting married when they did. He is undoubtedly right.

It's an interesting theoretical field. On paper, one could establish certain basic requirements—financial, psychological and physical—for people planning marriage. But the marriage fee might discourage hasty marriages. Or couples might wait until they had improved could have a free marriage (or even be paid for it) while others were saving.

Aside from violation of such minor things as individual privacy and freedom, the business of marriage control presents a problem—who would be put in charge? What politician, for instance, would dare accept the position of Minister of Marriage? What kind of promises would a Minister of Marriage have to make in a campaign?

STOCK QUOTATIONS

(Stock Quotations Furnished by Barclay & Crawford)
56 Bridge Street East
P.O. Box 788
Members Toronto Stock Exchange
Belleville Office — Dial 968-5581
Manager, Rae B. Swansburg, B.Sc., B.E., P.Eng.

A.M. QUOTATIONS

INDUSTRIALS	MINES AND OILS
Abitibi 10¼	Atlantic Coast 150
Alberta Gas Trunk 38¼	Beth Copper 565
Algoma Steel 60¼	Brunswick M. & S. 1515
Aluminium 28½	Central Delrio 10¼
Argus C pr. 12¼	Calvert Gas 33
Bank of Montreal 58¼	Campbell Chib 690
Bank of Nova Scotia 70¾	Can. Tungsten 110
Bell Telephone 57	Can. Southern 211
British American Oil 30½	Cons. Morrison 488
Brinco 6¼	Conwest Expl. 765
B. C. Forest 22½	Copperllelds 113
Canada Cement 46	Dennison 38½
Husky Oil 13¾	Grandue 330
Cdn. Chemical wts. 675	Hastings Mining 242
Cdn. Imp. Bank of Com. 63	Hollinger 23¼
Cdn. Breweries 17¼	Hudson Bay M. & S. 7
Cdn. British Alum. 18	Hudson Bay Oil 18¼
Cdn. Tire A 64	Kerr Addison 858
Cd. Pacific Railway 66¾	Mt. Pleasant 54
Chemcell 14	McAdam Mining 91
Chrysler 55	New Hosco Inn 300
Clairtone 6	New Calumet 73
Cons. M & S 48¾	Northgate 785
Cons. Paper 33¼	O'Brien 107
Cons. Gas 18¾	Opemiska 900
Crush Intl. 13¾	Place Gas 175
Distillers Seagram 36¾	Provo Gas 223
Dom. Foundries 28¼	Quemont 107½
Dom. Steel 14¾	Rio Algom 19¼
Dom. Stores 23	Sherrit Gordon 580
Dom. Tar 17¾	Spooner Mines 26
Falconbridge 106½	Steep Rock 655
Fleet Mfg. 57	Triad 240
Ford of Can. 158	United Comstock 22
Gen. Motors 110	United Keno Hill 425
Grt. Lakes Paper 21¼	North America Gas 59
Grtr. Win Gas 26½	Willroy 180
Home Oil A 18¼	Zenmac 335½
Home & Pilt 285	Teck Corp. 500
Imperial Oil 23½	
Hawker Sidd 31½	
Indus. Accept. 23¾	
Intl. Nickel 79	
Intl. Utilities 30¼	
Inter. Prov. Pipeline 85	
Inv. Syndicate A 14½	
Jeff Lake 23	
Jockey Club 5	
Lake Ont. Port. 6	
Levy 14¾	
Laurentide Fin. A 11¾	
Loblaw Co. B 70¼	
Massey Ferg. 33½	
MacM. B. and Powell 26¼	
Mead Johnson (NY) 26¾	
Moore Corp. 27½	
Noranda 51¾	
Ogilvie 14¾	
Pacific Pete 11	
Royal Bank 70½	
Salada Foods 11¾	
Shell 18¾	
Simpsons Ltd. 28¾	
Steel of Canada 30¼	
Tor. Dom. Bank 60½	
Traders Fin. A 12¾	
Trans. Can. Pipe 36¼	
Trans. Mt. Pipe 18½	
Union Gas 30½	
Versatile 10¾	
Westcoast Trans. 22¾	
Walkers 35¾	
Victoria and Grey 15	

Five most active industrial and mining stock quotations at noon.

INDUSTRIALS

Massey 7125, 33¼, down ¼
Abitibi-3475, 10¼, down ¼
Cdn. Pac. 4464, 67, down ¼
Cons. Gas 4180, 18¾, down ¼
West Coast 2900, 22¼, down 1¼

MINES

Deldona 434646, 107, down 23
Donalda 256850, 31, down 2
Captain 208020, 25¼, up 1
Wiley 196000, 57, up 1
Norgold 84000, 21, down 3½

Toronto Stocks

TORONTO (CP) — Following weekend news that the Bank of Canada had increased the bank rate ¼ per cent to 4¾ per cent to match the United States Federal Reserve Board's similar increase of a reduction, rate prices fell in moderate early morning reading today at the Toronto Stock Exchange.

In the main list, Texaco, Westcoast and CPR dropped 1¼ each to 32¾ and 67 respectively, Moore Corp., 1¾ to 75¾, Bell Telephone and Trans-Canada Pipeline ¼ each to 56¼ and 36¼, Massey-Ferguson ¼ to 33¼, Algoma and Quebec Natural ¼ each to 69¾ and Union Gas ¼ to 30¼.

Banks were led into lower ground by Canadian Commerce as it slipped 1¼ to 62½ while Royal and Toronto - Dominion dipped ¼ each to 71¼ and 60¼ and Montreal and Nova Scotia ¼ each to 58¾ and 70½.

Base metals also tumbled with Cominco 1¼ to 48, Inco and Noranda 1 each to 97 and 50¼, Falconbridge ½ to 107 and Hudson Bay ¼ to 75¾.

Speculative mining issues fared little better. News from D'Eldona was that the company had failed to strike further mineralization at about the 800-foot level of its drilling program on its Noranda - area property in Northern Quebec. D'Eldona lost 30 cents to 31, Wiley 19 to 43 cents and Donalda 2 to 31 cents.

Among western oils, Place eased 4 cents to 1.78.

On index, industrials declined 1.53 to 164.04, base metals .45 to 85.14, western oils 7.00 to 102.86 and the TSE index 1.44 to 154.64. Golds were unchanged at 180.60. Volume at 11 a.m. was 1,731,000 shares compared with 1,785,000 at the same time Friday.

Viet Cong Batter U.S. Infantry

AP NHA^ MAT, South Viet Nam (AP)—A Viet Cong regiment with .50-calibre machine-guns and flame-throwers cross-fire battered an American battalion Sunday in the hardest fighting the U.S. 1st Infantry Division has encountered in South Viet Nam.

"God, they were firing from everywhere," one survivor reported. "The .50-calibre was the worst. But they were in trees, in holes, everywhere. Some were dressed like trees, and we only knew that they were when they fell or fired."

U.S. casualties were heavy. The Americans said they were saved from being wiped out by U.S. jets which relentlessly hammered the Viet Cong.

WIVES OF SPACEMEN VISIT — The wives of America's two current spacemen, Mrs. Frank Borman, left, and Mrs. James A. Lovell, pose at the Lovell home in Timber Cove, a suburb of Houston. Mrs. Borman visited Mrs. Lovell after returning from Cape Kennedy, Fla., and gave Mrs. Lovell a first-hand report on the successful launch of Gemini 7 space vehicle currently orbiting the earth. Mrs. Lovell, expecting her fourth child this month, remained at her home during the launch. (AP Wirephoto)

Bank Rate Is Raised One-half PC

OTTAWA (CP)—The Bank of Canada Sunday night announced an increase to 4¾ per cent from 4¼ per cent in the bank rate.

The increase, effective today, followed the announcement in Washington of approval of an increase to 4½ per cent from four per cent in the rediscount rate by the U.S. federal reserbe board.

The bank rate in Canada has been constant at six per cent since November, 1964, when it was raised from four per cent.

The announcement said:

"The governor, Mr. Louis Rasminsky, stated that the policy of the Bank of Canada would continue to be directed to making provision for the over-all credit needs of sound economic growth."

Thieves Active Around Parked Cars in City

Thieves are doing their Christmas shopping early in Belleville, this mainly from parked cars loaded with season's gifts.

The result has been a warning from city police, who suggest a little healthy suspicion may go along toward ensuring a goodwill feeling on earth to all men this Christmas.

Most shoppers work from their parked automobiles while making the rounds of the stores, returning frequently to leave their gift's locked in the vehicles.

However, they are not as secure as they may think, says Detective Inspector Harold Reid.

"It's fairly easy to unob^rusively reach into a locked car," said the inspector. "And that's what has been happening lately."

Thefts from parked au omobiles have been mounting in the city as the Christmas rush starts getting underway.

The la'est victim was a man who purchased a $100 diamond ring Saturday, left it on the front seat of his car, and returned later with more shopping to find the ring gone.

Police, however, have the solution. . .

"Instead of leaving parcels in the car, shoppers should lock them in 'he trunk," says Inspector Reid.

SEEK VIET NAM SHIPS

WASHINGTON (AP) — The defence department has asked reactivation of 25 more Second World War cargo ships to help keep the supply lines running in Viet Nam. The maritime administration said Friday the Pentagon wants the ships for use "in intra-area and coastal operations around Viet Nam"

Blackout Due Human Failures

By FRANK CORNIER

JOHNSON CITY, Tex. (AP)—President Johnson was told today the massive northeast power blackout didn't have to happen, yet could happen again.

Experts urged new precautions and perhaps new legislation.

Johnson got a 30-page report on preliminary findings by the Federal Power Commission about the 9½-hour blackout that affected 30,000,000 persons in the northeastern United States and southern Canada.

To discuss the report, the president summoned retiring FPC Chairman Joseph C. Swidler to the LBJ Ranch near here.

The report said the chain reaction that plunged 80,000 square miles into darkness could have been avoided had Adam Beck hydroelectric plant on the Niagara River relay an electric relay to handle power loads that had increased significantly since the device was last set in 1963.

OTHERS BLAMED

Allegations of man - failure were not limited, however, to the Beck plant. The report also said:

—Employees of the Consolidated Edison Co. perhaps could have prevented the blackout from enveloping all of New York City had they acted quickly to shut down parts of their system at the first warning of trouble.

—The complete collapse of the interconnected power system in the northeast micht have been avoided had employees of many individual utility firms taken similar action.

—The chief operating engineer of Consolidated Edison told the FPC that, with benefit of hindsight, power might have been restored in New York City twice or even four times faster. The blackout there lasted from eight to 13 hours, depending on the section of the city.

"There is no evidence whatever that sabotage was involved in any stage of the power failure," the FPC concluded. It said the impact of the blackout on military and civil defence installations "appears to have been negligible" because most had emergency power supplies.

ISSUES STATEMENT

Johnson said in a statement:

"Many of the commission's initial recommendations are already being implemented by the power companies. This effort must be continued until we have so perfected our power systems that widespread power failures will be not only improbable but impossible."

CAN'T AFFORD BOMB

NEW DELHI (Reuters)—India has given up the idea of making an atom bomb because it cannot afford it, Prime Minister Shastri is quoted as saying in an interview with the leftwing weekly magazine Blitz.

Sukarno Calls For Capture Of Communists

JAKARTA (Reuters) — President Sukarno told Indonesia's legislators in an impassioned speech today that they could fire him if they did not think he was doing his job properly.

He also called, for the first time, for the capture of the Indonesian Communists who tried to overthrow his regime in October.

"If you think I am not carrying out my job properly, or if you think I neglect development projects, yes, you can fire me," Sukarno declared.

Addressing the peoples consultative congress, Indonesia's highest constitutional body, Sukarno described the Communists as "rats which have eaten a part of a big cake and tried to eat the pillar of our house."

"Now let's catch these rats. Yes, catch them and I will punish them."

He said as his first step he had ordered the setting up of an extraordinary military tribunal to try those involved in the Oct. 1 coup.

BOY SCOUT ACTIVITIES

18th AUXILIARY

The November meeting of the 18th Park Dale Cubs and Scouts Ladies' Auxiliary was held at Shirley Andrews' home with 16 members present.

Lloyd Thompson prayed, Mrs. Bette" Fort was introduced and she installed the new officers for 1966. A question and answer period followed.

The meeting was concluded with hostess Vi Old serving a lunch.

All the Cub and Scout mothers of the 18th Auxiliary are welcome to the potluck supper on December 8th at the home of Betty England, 178 College St. West.

NEW UNIQUE SCOTIABANK SERVICE

SC-1465

Picton

By LLOYD THOMPSON
476-6222
Home: 476-2513

OFF THE RECORD

By Ed Reed

Out-of-County Hunters Held For Trespassing

PICTON (Staff) — The problems of hunters—from outside Prince Edward County—and the resulting damage to property in the Township of Sophiasburgh was discussed at a special public meeting held in Demorestville hall recently.

The meeting was well attended and representatives from the Ontario Provincial Police and the Department of Lands and Forests were present. Crown Attorney Lance Metherey was also on hand acting as legal advisor for the township.

Mr. Metherey explained to the farmers their legal rights and how far they could go in their attempts to curtail this situation. He also explained just how far the law could go to protect them.

The situation in Sophiasburg is the same as that experienced by the townships of Ameliasburgh and Hillier during the past year when so many arrests were made.

Most of the complaints dealt with at the meeting in Sophiasburg were from farmers of the Prince Island area, who sustained mainly to fence damage and broken liquor and beer bottles in the fields. They said that shooting at bottles caused a lot of hazard to the feet of cattle and to tractor tires.

On Saturday nine more hunters were arrested and charged for trespassing near Dorset in Sophiasburg township. All of those arrested were from the Toronto area.

Carol Festival Sponsored by Kiwanis Club

PICTON (Staff) — The Kiwanis Club of Picton again will sponsor the annual Carol Festival, to be held in the United Church tonight (Monday). Choirs of eight area churches will participate and a large crowd is expected. Last year the church was filled to capacity.

Each choir will be heard in two numbers and the Hand-Bell Choir of Picton United Church will also be featured.

The prelude will be by the Salvation Army Band under Captain Johnson with Mr. A. A. Bowie at the organ.

SHOP VICTIM DIES

MIAMI, Fla. (AP) — The death toll of the passenger ship Yarmouth Castle reached 90 Sunday when Ann Martin Jackson, 21, of Vero Beach, Fla., died in hospital. Miss Jackson was one of five severely burned victims here from Fla., and after the Yarmouth Castle burned and sank 120 miles east of Miami Nov. 13.

WESTGATE PHARMACY
962-2952
Open Daily till 10 p.m.
FREE MOTOR DELIVERY

African States to Declare War on Rhodesia if U.K. Fails to Put Down Revolt

ADDIS ABABA (AP) — The ju, these Gloster Javelins, are African states have agreed in principle to declare war on Rhodesia if Britain fails to put down that white-ruled colony's revolt in 30 days. A five-country action committee has been charged with the military planning. It was reported in this Ethiopian capital Sunday.

Nigeria's foreign minister, Nuhu Bamali, said no declaration of war would come until after Dec. 15. A weekend conference of African defence and foreign ministers decided that unless Britain crushes the rebellion by then, all 36 members of the Organization of African Unity (OAU), including nine members of the Commonwealth, will sever diplomatic relations with London.

The nine Commonwealth members are Nigeria, Sierra Leone, Ghana, Zambia, Malawi, Uganda, Kenya, Tanzania and Gambia.

"If Britain has not responded to our resolutions by then, we feel it will have abdicated by being an attack on Britain itself," Bamali declared in an interview.

IT'S SERIOUS

Top officials in London regarded this threat as serious, but said it should not be taken as the final word. They pointed to economic aid and trade privileges Britain grants the African Commonwealth members. These would be lost if the OAU goes ahead with its plans. The Commonwealth countries also receive almost all their military equipment and training from Britain. So did Rhodesia.

This aspect of the situation was pointed up by Zambia's foreign minister, Simon Kapwepwe, when he returned to his capital Lusaka, Sunday, Arriving at the airport there as RAF planes roared in and out, he told reporters:

"The planes they have given

"Rowe Tours"
FLORIDA - 20 DAYS
Departing from Belleville
Jan. 9 - 28; March 12 - 31
Travel dates (approximate)
motorcoach
MARDI GRAS - NEW ORLEANS
Feb 12 - 27.
Escorted - no night travel. Hotel and tours arranged. For information, please or write
ROWE TRAVEL AGENCY
Port Hope 885-2577

Want Four Omitted From Cabinet

BANFF, Alta. (CP) — The Western University Liberal Federation wants Judy LaMarsh, Guy Favreau, Pierre Lamontagne and Rene Tremblay omitted from Prime Minister Pearson's next cabinet.

The federation in a resolution approved Saturday at its annual conference said the four ministers were guilty of mismanagement and misjudgment

Twenty - four delegates, representing student Liberal bodies at universities in Manitoba, Saskatchewan, Alberta and British Columbia, attended.

GIFTS
FOR HONDA AND OTHER MOTOR BIKE OWNERS
● WINDSHIELDS
● HELMETS
● GOGGLES
● SADDLE BAGS
● CARRIERS
● ROLL BARS
● MEGAPHONES
● HONDA CRESTS
Add a host of other items
Priced from 60c to $65.00
BOOTH
RADIO & TELEVISION LTD.
179 Front St. (Opp. City Hall)
Dial 968-3153

Give a gift that grows- Six-year Scotiabank Savings Certificates

Scotiabank Saving Certificates make a wonderful gift. You buy them at a 25% discount and in six years they are worth their full face value—that's a third more than you paid. It means you pay only $3 for every $4 worth of Scotiabank Savings Certificates. Available in denominations from $10 to $50,000 at any branch of The Bank of Nova Scotia. Cashable any time.

Scotia BANK

CHRISTMAS TREES - EXCELLENT QUALITY - Now Available at Y.M.C.A.
SUPPORT THE Y'S MEN'S CLUB AND BUY YOUR TREE AT THE Y.M.C.A.

Suit for All Seasons

PRINTED PATTERN
M377 SIZES 10-18

Countess Alexander

LOOK, LOOK AGAIN — see how the graceful curve of the collar is echoed by the band that emphasizes the Empire shape of the sheath. Flawless details like this are among the delights one finds in the collections of celebrated Countess Alexander — AND in Printed Pattern M377. The sheath slips under a princess-carved jacket that creates a tailored impression for day, cruise wear, travel. Choose silk satin, faille, linen or fine wool.

Printed Pattern M377 is available in Misses' Sizes 10, 12, 14, 16, 18. Size 16 dress requires 2¼ yards 45-inch fabric; jacket requires 2¼ yards.

Send ONE DOLLAR for Printed Pattern M377 to THE INTELLIGENCER, 60 FRONT ST. W., TORONTO 1, ONTARIO, Pattern Department. Please print plainly YOUR NAME, ADDRESS, STYLE NUMBER and SIZE.

Ontario residents add 3c sales tax.

NEW! NEW! NEW FOR 1966! See 57, new, cream-of-the-collections designer originals in our new 1966 Couture Pattern Book. Plus 50c free coupon — apply to any $1 pattern in Book. Send 50c now for new Couture Book.

Next Week — Watch for a Prominent Designer Pattern by Bob Bugnand.

Club Activities

SENIOR CITIZENS

The regular monthly meeting of the Senior Citizens was held in the Recreation Centre on Wednesday evening with a record attendance.

President Mrs. M. Clapp conducted the meeting. Mrs. L. Adams presiding at the piano.

The birthday song was sung for three members and one new member was welcomed to the club.

The president welcomed four honorary members, Mrs. M. Robinson, Miss L. Towner, Mrs. L. Reid, and Mrs. A. Crouter and presented each with a Christmas corsage.

Mrs. A. Crouter had the honor of cutting the 12th annual birthday cake.

The Christmas dinner will be held in the Moose Hall on December 18th. Members wishing to purchase tickets can get them from Mr. H. Taylor or Mr. S. Smith at the Recreation Centre on Wednesday December 8th from 2 to 5 p.m.

The lucky draw was won by Mr. F. Edgar and the remainder of the evening was spent in playing euchre. The winners were: Mrs. L. Gibson, Mrs. M. Jones, Mrs. M. Milne, Mr. A. Loughurst, Mrs. M. Doyle (playing man's card) and Mr. C. Robinson.

Mrs. G. Nicolson and committee served refreshments along with the birthday cake, bringing another enjoyable evening to a close.

KEEPS OWN PRODUCE

About 85 per cent of Sweden's farmers have deep freezers, compared with 21 per cent of salaried employees and 11 per cent of wage-workers.

Successful Living

Bully Respects Wife Who Shows Spunk

DEAR DORIS: To No-Longer-Loving Wife (older husband dominating): I would say: Don't let it take you as long as it did me to find yourself. For 35 years I raised children, kept house, stayed out of debt, with never a pat on the shoulder. He only blamed me that I was spending his money.

DORIS CLARK

He has hurt my feelings so much, and I have done so much crying! Until about five years ago I woke up. Married to a man doesn't mean he owns your life and soul. I started going my own way — to church, to visit friends. Didn't pay any attention to the way he reacted. And my husband changed; he respects me now and often asks my advice.

I wish I had stood up for myself when I was your age, but at least I am a happy grandmother now. My friends tell me I look younger than 20 years ago. The Boss is happy too, though he doesn't show it. But I know he needs me.

So have courage. — A FRIEND.

DEAR FRIEND: Perhaps your True Confession will give N.L.L. Wife the push she needs. Thank you.

* * *

DEAR DORIS: I am a girl of 15 who is having a problem. There is a girl of whom I am very fond; so fond that it's just as if she were a boy. Every time I see her I become nervous and I hope she'll say "hi" or smile. One time she didn't smile or say "hi" all day at school and that night I just about went crazy. I couldn't do my homework and I barely slept a wink.

This girl is in her last grade of high school. I see her fairly often as we both are on the school team.

I'm so restless in school and I just can't wait for our next meeting. Is this normal? — WORRIED AND SLEEPLESS.

* * *

DEAR SLEEPLESS: Sure it's normal. At 15 a girl is so interested in people that she can have a crush on almost anyone; a teacher, her father, a sister, a pal.

As you overcome your shyness and make new friends of both sexes, you'll simmer down.

* * *

(When writing in, allow Doris four weeks for private reply, which will be sent if a five-cent-stamped, self-addressed envelope is enclosed.)

I.O.D.E. Chapter Donates to Various Funds

MARMORA — At the November meeting of Marmora Chapter, IODE, approval was given for donations to the following funds: the Lucy Morrison fund for education, Hamilton; Provincial Services at Home and Abroad; Marmora Public Library; welfare Christmas baskets; overseas relief fun; Korean projects fund; national shipping fund; national Centennial fund.

Mrs. G. J. Mallejohn, regent, presided at the meeting held at the home of Mrs. M. Borland.

Miss Miriam Savage reported that $23.60 had been collected in the canvass for the blind in the village. The collection for UNICEF, looked after by the school children on Hallowe'en night and sponsored by the IODE, totalled $69.35. Mrs. Borland reported on the success of the opportunity sale held recently and said the unsold clothing had been delivered to the Scott Mission in Toronto.

Tickets on the Christmas grocery basket are to be drawn at Marmora Theatre on Dec. 18th.

The response by members in supplying nursery bags and personal porperty bags for services At Home and Abroad, was most satisfactory.

Members decided to make a contribution to the Marmora recreational committee to be used for the purchase of musical instruments for the band which has been started.

An article was read by Mrs. Charles Brady on a pilgrimage of Canadians to Amsterdam, Holland, to commemorate Remembrance Day. While there the Canadian visitors stayed at Dutch homes and were entertained for eight days.

TRUDY

"Just your opinion of the question, not of polls, madam."

DIAMONDS
RONALD KEEL
JEWELLER
256 Front St. at Victoria Ave.

GIRL GUIDE, BROWNIE NEWS

BROWNIE ENROLMENT

FRANKFORD — On December 1st Brownies from Frankford 1st and 2nd Pack met at the Community Hall for enrolment and Christmas party.

Mrs. J. R. Vasey, Brown Owl of 2nd Pack extended a warm welcome to the mothers and special visitors of the evening, Mrs. D. Dainard and Bonnie Wallace of Glen Miller.

Mrs. B. Rumsey assisted by Mrs. R. Lott and Mrs. W. J. Blair enrolled 11 Brownies from Pack 1. They are Sharon Forsythe, Cindy Trent, Tina Lewis, Karen Arnell, Deborah Kashmar, Karen Moorhead, Roxanne Foster, Lynn Turner, Kelly Moran, Cathy O'Loan and Debbie Lamire.

Mrs. Vasey with helpers Mrs. B. Servos and Mrs. T. Hudson enrolled the following Pack 2 "Tweenies": Shelly Mater, Beth Rumney, Marjorie O'Loan, Mary Ella O'Sullivan, Janie Bateson, Sherri Savage and Linda Smith.

Mrs. D. Dainard conducted several games which were much enjoyed by the Brownies. Mrs. B. Servos led in a number of songs and Christmas Carols during "Pow-wow."

On behalf of the Brownies, Linda Henry presented Mrs. R. Scobie, former Brown Owl with a small gift of appreciation for her leadership.

Christmas gifts were exchanged by Brownies and refreshments were served by the parents' committee assisted by the Golden Hand Brownies.

Mrs. R. Lott repeated the Brownie Prayer and Brownies were dismissed.

DEDICATED TO PAST

Archeologist Theresa Goell has spent 14 years researching and 10 years digging at the 2,000-year-old tomb of Antiochus I, in southeastern Turkey.

Club Activities

UNIVERSITY WOMEN'S CLUB

Members of the University Women's Club of Belleville and District held their annual Christmas dinner at the Quinte Hotel on December 2nd. Before dinner the members enjoyed a sherry party at the home of the president, Mrs. K. E. Barrett.

Following the dinner, Mrs. B. C. Smith, membership chairman was in charge of the introduction of new members. Mrs. N. C. Hegewald, Mrs. F. R. DeTracy, Mrs. K. Nair, Mrs. M. Marten and Miss Carol Roberts were welcomed to the club individually by various members with a brief life story.

Entertainment consisting of music, skits and Christmas readings was provided by Mrs. D. I. MacKinnon, Mrs. R. K. Jeffrey, Mrs. R. N. McNicol, Mrs. J. L. Acton and Mrs. J. Haig.

This enjoyable evening was arranged by the members, at large, Mrs. R. K. Jaffrey and Mrs. R. N. McNicol.

TOMATOES GO WELL

Tomato soup accounts for one-third of British housewives' purchases of canned soups.

WORLD OF
Beauty
AWAITS YOU HERE!
Remove superfluous hair permanently from face, arms, legs with
ELECTROLYSIS
Kree Imperial Deluxe, gentle, fast by Electrolysis.
MARIE MURDUFF
will be in Belleville
Dec. 6 and 7
Belvedere Hotel
Phone for an appointment on these dates — 968-5776

In Woodley's Advertisement in Last Thursday's Paper
THE PRICES SHOULD HAVE BEEN
MINK STOLES ..... from $299.
MINK JACKETS .... from $699.
MINK COATS ..... from $1950.
WOODLEY FURRIERS
273 FRONT STREET

THIS CHRISTMAS
SHE'LL APPRECIATE NATURALIZER,
BECAUSE . . .
Naturalizer makes walking easy

Naturalizer
THE SHOE WITH THE BEAUTIFUL FIT
With a heel made just for walking and an elasticized topline that ever-so-gently clings to your foot, Naturalizer makes the many steps you take an absolute joy.
LESLIE'S
SHOE STORE LTD.
255 FRONT ST. DIAL 962-5359
IF YOU'RE STUMPED — WHY NOT GIVE A GIFT CERTIFICATE IN ATTRACTIVE BOX WITH SMALL PLASTIC SHOE?

Every Day
Your Thoughtfulness
Will Be Remembered . . .
WHEN YOU GIVE
A
GIFT SUBSCRIPTION
FOR

The Intelligencer
"The Gift That Lasts The Whole Year 'round"
GIFT CARDS PROVIDED
Gift subscriptions for carrier delivery will be accepted this year for 13 or more weeks ONLY in Towns that we have carrier delivery and the City of Belleville.

CARRIER DELIVERY RATES

13 WEEKS	$ 5.20
26 WEEKS	$10.40
52 WEEKS	$20.80

ALL SUBSCRIPTIONS MUST BE PAID FOR IN ADVANCE

CANADA MAIL
The United Kingdom and Europe, (including Canadian Forces Anywhere in the World).

One Year	$12.00
Six Months	$ 6.75
Three Months	$ 3.75

UNITED STATES

One Year	$21.00
Six Months	$12.00
Three Months	$ 6.00
One Month	$ 2.00

COUPON ORDER FORM

Date .....

The Intelligencer,
45 Bridge St. E., Belleville.
Please mail Subscription for ..... months/years to:

.....

.....

Payment Enclosed ..... Name .....

Address .....

AND ASK FOR
CIRCULATION
DEPARTMENT
DIAL
962-9171
The Intelligencer
45 BRIDGE STREET EAST BELLEVILLE 962-9171

Library Corner

(By O.D.)

The Atlantic Provinces by W. S. MacNutt

This book has been planned in the Belleville Public Library by the Richardson Century Fund. It covers the period in Canadian History between 1712-1857, and is the first general history of the Maritimes. The effort to achieve responsible government was slow to begin, but gained strength rapidly in the 1830's.

A Cornishman at Oxford by A. L. Rowse

A sequel to "A Cornish Childhood." A story of struggle and no easy success. A vivid account of a brilliant Oxford undergraduate generation in the 1920's, along with an evocation of life in a Cornish working class home, with its background of hills and moors and sea.

West of Yesterday by George Shepherd

Mr. Shepherd reaches back into the exciting days when the West was first opened up by the adventurous men and brave women who were his boneas-steady neighbors and records the tears, tragedies, and triumphs of that thrilling era. Armed with a Primer by Sybil Shack

The author looks at today's teachers: what they are, and what they teach, and why they teach at all. She looks at today's students and the things they find easy and hard in school. She explains why courses and textbooks are changing faster every year, and discusses why some of these changes may be right and why some may be wrong.

Second Spring and Two Seasons by Hilda Chase

The author and her husband, Dr. Norton-Brown take a second trip around the world. They visit Fiji, an island of the South Seas, Australia, and South-Africa. The trip is full of m usnnigisdie of amusing incidents.

The Shape of Scandal by Richard Gwyn

Seldom has a country passed through a more shameful or controversial episode than that which led up to the Dorion Enquiry. By its very nature, the account of such a political upheaval is bound to be both compelling and thought-provoking.

The Schweitzer Album by Erica Anderson

The life and spirit of Albert Schweitzer are portrayed in rich dimension in this album of text and photographs. His capacity for friendship with the great and humble and his philosophy of "reverence for life" are brought vividly to life.

U.C.W. Meetings

SHANNONVILLE U.C.W.

The December meeting of Shannonville U.C.W. was held on Wednesday. The church hall was decorated for the occasion with poinsettias and lighted candles. The president, Mrs. M. Little was in the chair and 19 members were in attendance.

Mrs. George Osborne was group leader, assisted by Mrs. K. Vivian, Mrs. G. Neirl, Mrs. R. Galbraith and Mrs. W. D. Robertson.

Mrs. W. D. Robertson gave a reading on Christmas. Mrs. S. Elliott planned a corsage of carnations on the retiring president, Mrs. W. D. Robertson read an address and Mrs. R. Galbraith presented Mrs. Little with a three-tier china dish. Mrs. Little, completely surprised, replied graciously.

Mrs. S. Bates gave the slate of officers for the next two years.

Next meeting will be held in Church Hall on January 5th.

THE RAINS CAME

SYDNEY, N.S.W. (AP) — Widespread rain fell over much of drought - stricken eastern Australia during the weekend and was continuing today. Falls in some places were as high as six inches, but in other areas there has not been sufficient rain to break the drough..

Fine Persian Lambs
Black - Grey - Brown.
ATTRACTIVELY PRICED
A deposit will hold your choice.
Ashley FURS
CUSTOM FURRIERS
254 FRONT STREET
BELLEVILLE, ONTARIO

THE LITTLE WOMAN

"I'm terribly proud of Annie for sticking to that diet . . . she lost thirty pounds in ten days!"

YULE CANDY RECIPES

When you pass the candy at Christmastime it can have a proper professional polish and flavor. You should have a thermometer though - especially for the Nutty Cream - sometimes called Maple Cream, but the proper name is Penuche. The temperature should be 236 deg. Fahr. to achieve the velvet smooth texture we all hope for and enjoy. For those with a moderately "sweet tooth" I have given Turkish Delight in various pastel colors. (Note: Next week I will give you two more candy recipes: Coconaut Bon-Bons and Sesame Snaps.)

TURKISH DELIGHT (A dainty little sweet)

3 tablespoons (3 envelopes) plain gelatine,
½ cup cold water,
2 cups granulated sugar,
½ cup boiling water.

finely grated rind 1 medium orange,
¼ cup fresh orange juice, strained,
3 tablespoons lemon juice,
pink and/or green and/or yellow food coloring.

Soak gelatine in cold water 5 minutes. In heavy saucepan make a syrup of sugar and boiling water, stirring until it comes to boiling then stirring in the soaked gelatine. Reduce heat and gently boil 25 minutes (220 deg. Fahr.). Remove from heat. Stir in orange rind and fruit juices. Pour half of the syrup into another bowl. To one add 6 drops red food coloring for a delicate pink. To the other add 5 or 6 drops green or yellow food coloring. If desired add ½ cup shaved nuts. Pour into moistened small pans to depth of ½". Cut into 1½" bars, roll in icing sugar. Let stand at room temperature to dry.

MONDAY Dinner Menu

by Mary Moore

Baked Meat Loaf; Tomato Soupazon; Mashed Buttered Squash; Shredded Beets; Celery and Radishes; Canned Peaches; Sliced Banana Bread; Tea.

NUTTY CREAM ("Penuche" sometimes called Maple Cream)

1½ cups granulated sugar,
1½ cups light brown sugar,
2 teaspoons golden syrup (Rogers) Or corn syrup,
⅔ cup whole milk,
¼ teaspoon salt,
4 tablespoons (¼ cup) butter,
½ teaspoon vanilla,
1 cup broken (not chopped) walnuts.

In a large heavy saucepan mix together the sugars, syrup, milk and salt. Place over high heat, cover and boil 1 minute to melt sugar crystals on sides of pan, but do not let it boil over. Remove cover, put in thermometer and boil to exactly 236 deg. Fahr. Il climbs quickly to this temperature so watch it. Remove it at once from heat. Add butter without stirring and let stand until you can comfortably hold your hand on side of pan. 115 deg. Fahr. Add vanilla and beat until it looks creamy and when you stop beating for a moment, spoon stroke begin to show. At once quickly stir in nuts and pour into prepared well-buttered pan. If if hardens before you have time to spread it out evenly do not bother spreading it. It looks more professional if top is in folds and humps. You will be proud of it.

SOCIAL and PERSONAL

Miss Heather Krogman of 308 McDonald Avenue is a patient in Belleville General Hospital.

* * *

Mr. and Mrs. Norman Guay visited relatives in Peterborough over the weekend.

* * *

PLUNGES TO DEATH

ROCKFORD, Ill. (AP) — A Santa Claus helper plunged to his death Saturday when his parachute failed to open after he jumped from a plane near a shopping centre. Cornelius O'Rourke, 40, a parachute instructor, fell 3,000 feet to his death. William G. Fleming, 29, who was to play Santa Claus at the shopping centre, landed safely.

Ann Landers
Readers Protest Poor Image of Hospitals

DEAR READERS: I received tremendous response to the letter from the mother of the 15-year-old mental patient who committed her son to a state mental hospital. She wrote: "I know patients used to be treated like animals but I thought conditions had been improved." Her signature was "Faith Shattered."

I asked my readers if this letter could have come from their state. Here is a sampling of the replies:

ANN LANDERS

California: I am a former patient of a state mental hospital in California. It might surprise you but I am taking the side of the state. If that boy tried to escape twice, the third time he might have twisted the iron leg off a bed and split a nurse's head open.

I was put into solitary when I imagined the attendents were conspiring to kill me and hide my body.

I threw a whole tray of food at a nurse and I was placed in a room with only a mattress on the floor. Now that I am well I understand things better. The employees of the California state hospital system deserve medals for their bravery and their kindness. — D.B.L.

North Carolina: I, too, had a teen-age son who was committed to a state mental hospital. I thought the attendants were mistreating him because he cried so much. I fought now he only wanted to be taken home where he would get his own way. Today the boy is 21 and self-supporting. Our state hospital did for him what I, his mother, could never have done.—APPRECIATE.

Michigan: I have nothing but good to report about the Traverse City state hospital. I was a patient there for over a year. The food was good, the rooms were clean and the attendants, doctors and nurses were kind and thoughtful. I now hold a responsible position, drive my own car and am living proof that the mentally ill can be rehabilitated. — T.C.R.

North Dakota: I am a 18-year-old boy who has spent eight months in the state hospital. I just read the letter from the mother who complained about the way they treated her son. What did she expect? Color TV in every room maybe? A lot of kids who are mentally ill get away with murder at home. This doesn't help them get well. I know because it was part of my problem. They are teaching me here to be an adult, and I am grateful. — EX PSYCHO.

New York: I was a patient in a New York state mental hospital and I swear to God a person couldnt get better treatment if he went to the fanciest private hospital in the country. — RECOVERED.

Illinois: My sister is a patient at the Illinois Psychiatric Institute. We hated to commit her because we had heard state hospitals were snake pits. I just want to report that she has been treated beautifully and has shown remarkable improvement. I thank the Lord we live in Illinois. — PROUD.

Connecticut: "Faith Shattered" could not have written from our state. We operate two residential treatment programs for children up to 16, plus many child guidance clinics. We have excellent recreational facilities complete with swimming pool. Connectickt does very well by her disturbed children and she hopes to do even better. — SEN. ABRAHAM RIBICOFF.

Indiana: After living next door to a 15-year-old homicidal boy whose parents took him out of a mental hospital because they didn't treat him like royalty, I have a word to say to all members of disturbed children:

I heard the rifle shot that killed the boy's grandmother. I saw them carry the body out of the house. I recall how his mother kept saying he'd "outgrow his meanness."

Our late president was assassinated by a man whose mother didn't think he needed psychiatric care either and the whole world has suffered the consequences. — INDIANA.

Pat's Beauty Salon
94 STATION ST. 962-5269
CHRISTMAS PERM SPECIALS
15.00 SPECIAL 11.95
12.00 SPECIAL 9.95
10.00 SPECIAL 7.95
SPECIAL ENDS DEC. 15TH
BE A CHRISTMAS BELLE

FLY CPA TORONTO/AMSTERDAM*
Convenient gateway to Europe's major cities
THINK 1ST THINK CPA
Canada's gateway to all the world
● Puts you "next door" to Europe's major cities.
● Toronto to Paris $431; to Frankfurt $472; to Copenhagen $472 (all 14-21 day economy round trip via Amsterdam, including connecting flights).
● Enquire about extra cities for same fare.
Call any Canadian Pacific office or SEE YOUR TRAVEL AGENT and
FLY Canadian Pacific AIRLINES
CANADIAN PACIFIC - TRANS / ROAD / SHIPS / PLANES / HOTELS / TELECOMMUNICATIONS / WORLD'S MOST COMPLETE TRANSPORTATION SYSTEM
*VIA MONTREAL

DAVISON & DAVISON
TRAVEL AGENCY
Call us for reservations — Over 40 years' experience
193 FRONT STREET DIAL 968-7459

ROLUF'S TRAVEL CENTRE
YOUR TRAVEL AGENT
Travel is your pleasure . . . your pleasure is our business.
227 FRONT STREET DIAL 962-9201

Great in Corduroy

4778
SIZES 6—14

by Anne Adams

The most spirited, new styles come in two parts — swingy skirt, easy overtop. They're delicious in colorbright corduroy, velveteen, velour or cozy wool blend.

Printed Pattern 4778: Girls' sizes 6, 8, 10, 12, 14. Size 10 takes 2¼ yards 35-inch nap.

Fifty cents (50c) in coins (no stamps, please for each pattern. Ontario residents add 2c sales tax. Print plainly size, name, address, style number.

Send order to Anne Adams, care of Pattern Dept. The Intelligencer 60 Front St. W., Toronto 1, Ontario

Susanna's Family Fare

LET'S TALK TURKEY

Dear Readers: Whenever a holiday season is nigh, winter or summer, and festive plans for eating and merrymaking are underway, there is always a certain scrounderel lurking about, ready to raise his ugly head. In fact, we all dread his name — he goes under the the label of food poisoning.

At Christmas time, the turkey and the dressing are his favorite targets. Here then, are some very important precautions for all of us. (These have been endorsed by the homemaking division of the Department of Agriculture.)

"Dressing must be handled, and coasists of many small ingredients such as bread crumbs, seasonings and fat. As chances for bacterial growth are great, combine stuffing ingredients just before cooking time and make sure any pork being added has been well cooked. The stuffing ingredients can be prepared the night before, if refrigerated seperately until used.

Stuff the turkey just before roasting. Otherwise, the warm air of the cavity could induce the growth of bacteria. Never partially cook a bird. The added warmth produced in the dressing can also promote bacterial growth unless fully cooked to kill the bacteria.

After the meal, remove all stuffing from the bird. Wrap separately in foil or waxed paper and refrigerate. It takes too long for cold to penetrate a bird's cavity. Also refrigerate immediately, the broth, gravy, and remaining turkey. Remember that warmth, moisture, and the time exposed, are ideal aids for bacterial growth in food."

Let's be also sure to keep in mind that a frozen, stuffed, oven-ready poultry must never be thawed before cooking. However, We can speed up the thawing time of eviscerated, unstuffed, frozen birds by placing same with freezer wrap unopened, under cold, running water.

* * *

For a completely uncomplicated way to make bread crumbs, have the bread three or four days old, remove the crusts and place almost half a loaf at a time in a clean tea towel from which you have formed a bag. Rub between the fingers. Repeat until sufficient bread has been crumbed. That's all there is to it. So much simpler than grinding or pulling the bread apart.

* * *

. . . and since the old-fashioned way is so often impossible to match, I'll be delighted to send you a time-tested, simple, tasty recipe for stuffing — just like grandmother used to make. In return, a stamped, self-addressed envelope and a tiny hint from you would be the choicest Christmas Greetings imaginable! — SUSANNA

TAMBLYN
YOUR FAMILY'S HEALTH IS OUR FIRST CONCERN
SPECIALS FOR THIS WEEK
DE VILBISS
VAPORIZER Reg. 8.95 $5.39
STARMITE
CAMERA OUTFIT Reg. 15.95 $13.95
KODACOLOR FILMS 120 620 127 $1.29
CREST TOOTH PASTE Reg. 69c 49¢
TONI HOME PERMANENT $1.43
LISTERINE ANTISEPTIC 14-oz. 77¢
CONTAC-C COLD TABLETS 1.49 Value $1.13
CHRISTMAS CARDS Box of 51 83¢
GIFT WRAP 83¢, 99¢, $1.29
GIFTS BY SHULTON
DESERT FLOWER SPRAY COLOGNE AND PERFUME
FRIENDSHIP GARDEN BUBBLE BATH LIQUID TOILET SOAP AND TOILET WATER
4.00 value $2.39 $1.79
258 Front Street 962-2156 Belleville Plaza 962-5158

BENY'S WORLD ON VIEW OF LONDON — Canadian photographer Roloff Beny shows the catalogue of his show to actresses Sarah Churchill (centre) and Vivien Leigh. The exhibition of 74 photographs of the architectural treasures of the world is on display in London until December 11. The show, sponsored by the National Gallery of Canada, goes to Toronto early in 1966 then will visit Vancouver, Charlottetown and Ottawa. Later it goes to New York and Australia. (CP Photo)

Champagne and Celebrities Feature Exhibition by Beny

By CAROL KENNEDY

LONDON (CP)—Champagne and celebrities from stage, screen and British society at the opening of Roloff Beny's first London exhibition lent an appropriate jet-set atmosphere to the work of the flamboyant Canadian artist - photographer, admired by connoisseurs on both sides of the Atlantic.

Among guests at the champagne-splashed Bel Fitzroy Museum, host at the gala reception was the 43-year-old native of Moncton, N.B., who, "I honestly believe there is no greater exponent of photographic art living today."

The exhibition of 74 photographs of the world's architectural treasures, titled "The World of Roloff Beny," is a selection from Beny's three publications concerning primarily the civilizations of Greece, the Mediterranean, Byzantium and the Near East, now on sale in London and in 11 languages.

Sponsored by the National Gallery of Canada, the exhibition goes to Toronto early in 1966 and then will visit Vancouver, Charlottetown and Ottawa before the end of the year. Later it goes to New York and Australia.

The splashy opening party in fashionable Knightsbridge was attended by some 250 society-page names, many of whom have been photographed by Beny. Sarah Churchill, actress daughter of the late Sir Winston, was among the guests to launch the exhibition, which raised money for the Churchill Memorial Fund.

Lord Snowdon, photographer husband of Princess Margaret, was unable to attend the opening because it clashed with the royal couple's visit to the United States. He sent a congratulatory note to Beny.

During its first week the show proved successful enough to have its run extended to five weeks from the scheduled three. The closing date now is Dec. 11.

It also proved immediately productive for Beny, who now moves among the world's leading art figures and operates from a 12-roomed penthouse studio overlooking the River Tiber in Rome's picturesque Trastevere quarter. Three British publishers have asked him to contribute to new photographic books.

Sunday Times art critic John Russell praised the exhibition. First of a series of such artistic ventures to be mounted by fabrics tycoon Sir Nicholas Sekers in his newly-designed London showroom. Sir Nicholas was knighted this year for his active patronage of the arts.

The pictures all display that feeling for textures and form that Beny brought to photography from his earlier career as a painter. Critic Raymond Mortimer says he can be said to "sketch with his lens."

In London the display was strikingly mounted against a blaze of brilliant silk fabrics in peacock colors. Several of the patterns were inspired by textures in the photographs.

These special fabrics are to be promoted in Canada next year by Eaton's department store, and the Eaton family has also commissioned the book of Canadian photographs Beny is assembling for centennial year in 1967, to be titled There is a Season — A Photographer in Search of Canada.

Beny, who has already covered 50,000 miles of his homeland in periodic work on the book during the last three years, flies to Canada in mid-December to finish the project.

He will be spending most of his time in the eastern cities, seeking to convey through the camera "what Canada means in the future" and the country's role in world affairs. He describes the Canadian assignment as "the most difficult thing I have ever done."

"Canada is so elusive, so empty, so beautiful. Japan, now, has 2,000 years of history to record."

Along with his Canadian project, Beny has been working on a similar book about Japan, commuting three ways to and from Rome, Tokyo and Toronto.

He is one of some 20 top international photographers, including Britain's Lord Snowdon and France's Cartier-Bresson, who have been asked to contribute to the Montreal world exhibition in 1967. He has submitted 143 photographs from his work in 38 countries for consideration by the selection committee.

Madoc Junction

MADOC JUNCTION — Mr. and Mrs. Maurice Clancy, Mr. and Mrs. Clarence Filchett attended the Stirling Lodge No. 69, A.F. and A.M. ladies' night banquet in Stirling on Saturday night.

Miss Audrey Stapley, who it attending Teachers' College in Peterborough spent the week-end with her parents, Mr. and Mrs. Forde Stapley. This week she is practice teaching at Prince Charles School in Belleville.

Miss Isabelle Prest visited her friend, Miss Sharon Reid in Peterborough during the week-end.

Mr. and Mrs. C. Fitchett; Mrs. Maurice Clancy and Lloyd were among those who attended the Orange Lodge Church service held in St. Andrew's Presbyterian Church in Stirling on Sunday morning.

Mrs. Wayne Harlow; Mrs. Maurice Clancy; Mrs. William McMullen; Mrs. Forde Stapley and Mrs. Clarence Filchett representing the Eggleton United Church Women attended the Christmas fair and dessert tea held at St. Andrew's Presbyterian Church in Stirling on Thursday.

Midway Shows Said Headed For Oblivion

TORONTO (CP) — Spending power of young people will prompt Canadian fairs to drop girlie shows in favor of more teen-age attractions, says veteran showman Patty Conklin.

Mr. Conklin, president of Conklin Shows, Brantford, and known as Canada's outdoor carnival king, told the Canadian Association of Exhibitions Friday that all types of traditional midway shows are headed for oblivion.

To replace them, fair operators will have to offer more rides and amusements that encourage teen-age participation, he said.

Mr. Conklin was a member of a four-man discussion panel. The other panelists agreed the exhibitions must make greater efforts to attract teen - aged spenders.

W. M. Fear, manager of the Weiland Agricultural Exhibition, said teen-agers' spending power makes it mandatory for fairs to offer special teen-age attractions.

WESTGATE PHARMACY
962-2052
Open Daily 'til 10 p.m.
FREE MOTOR DELIVERY

Henry Ford's Chartered Ship Set Out to End First War 50 Years Ago

Peace demonstrators march today in the United States — but 50 years ago they floated, aboard Henry Ford's chartered ship, Hero's a vivid anniversary flashback to that remarkable, much - ridiculed voyage intended to stop the First World War, and how some surviving participants remember it.

By HAL COOPER

NEW YORK (AP) — "We're going to try to get the boys out of the trenches by Christmas."

So saying, Henry Ford sailed off for Europe with 90 other idealists just 50 years ago—on Dec. 4, 1915—in the Scandinavian-American liner Oscar II. His ambitious goal was to stop the First World War.

Now, at a time when protesters against American military involvement in Viet Nam march across the United States, few members of the Ford peace mission still are alive.

Those who are reject any suggestion of a parallel between their peace campaign and the drive to get the U.S. out of Viet Nam.

Ford and his followers hoped to end the First World War before the U.S. could be pulled into it.

Their chosen instrument was something they called the Neutral Conference for Continuous Mediation which they would set up in Stockholm in neutral Sweden.

Unlike the get-out-of-Viet Nam agitators, they had no quarrel with the nation's foreign policy.

But they hoped a private initiative might speed the day when peace negotiations would halt the carnage in Europe.

RIDICULED, IGNORED

They were largely ridiculed by the press of U.S. and the world and almost wholly ignored by the belligerents.

The crusading do - gooders struggled on for 14 fruitless months.

Finally, on Feb. 7, 1917, Ford washed his hands of the project, picked up a bill for $465,000 and remarked:

"Well, we got $1,000,000 worth of advertising out of it, and a hell of a lot of experience."

A survivor of the little band is Louis Lochner, a peace-lover of the day who later became a Pulitzer Prize-winning Associated Press foreign correspondent.

Interviewed at his home in Fair Haven, N.J., Lochner, now nearly 79, said cheerfully:

"We felt that somebody ought to do something to end the war, and we did our best.

"Maybe it all came to nothing in the end—but who knows? Perhaps the Neutral Conference for Continuous Mediation germinated the idea which grew long after into the United Nations."

ANXIOUS FOR PEACE

Another voyage survivor is Earl W. Tucker, 75, a retired banker of Syracuse, N.Y., who said:

"The delegates on the Ford expedition were desperately anxious to see a cease-fire arranged in the First World War before our military involvement became necessary.

"But when the United States later declared war, many of us who took part in this expedition joined the armed services to help defeat those who were hoping to enslave the free people of the world."

Four days after the ship arrived in Norway, Ford left for Detroit, explaining he had promised his wife he wouldn't be gone long.

The peace crusaders made a document outlining their principles, many of which were incorporated decades later in the charter of the United Nations.

After setting up their mediation council in Stockholm, with delegates from Norway, Sweden, Denmark, Holland and Switzerland, most returned to the U.S.

Lochner, recalled by Ford in January, 1917, saw President Woodrow Wilson twice. Within a few weeks Wilson made his historic speech urging the belligerents to reach a "peace without victory."

Soon after, Ford told Lochner the private crusade in Europe should stop.

On April 6, 1917, the U.S. declared war on Germany.

Desirable Office Space
FOR RENT
AVAILABLE IMMEDIATELY
Large area Partitions can be arranged to suit tenants. All area is available on second floor level. Price ranging from 1.50 to 1.75 per square foot. Apply to
TRUDEAU MOTORS LIMITED
21-45 STATION ST. PHONE 962-6767

DEPENDABLE INSURANCE AROUND THE CLOCK PROTECTION
All classes of insurance except life — Dependable policies written through sound, long established companies.
Drop in any time — we will be happy to discuss your insurance requirements with you — and we have a free parking spot far your ease as well!
MARSH INSURANCE LIMITED
DON McKINNEY Pres.
GENERAL INSURANCE AGENTS
Corner of Bridge St. W. and Coleman Sts.
"Serving Belleville and District for over 30 Years"

Here's an ideal gift for Christmas
BANK OF MONTREAL
HIGH-YIELD, SIX-YEAR
SAVINGS CERTIFICATES
BUY A $10 CERTIFICATE FOR $7.50
Your Investment Grows by One-Third in Six Years!
On maturity, purchasers of these Certificates will receive $10.00 for every $7.50 invested. This represents an interest rate of 4.85% per annum compounded semi-annually, or a simple interest rate of 5.55% per annum on the original investment.
Certificates may be cashed at any time with graduated interest added after six months.
Available in amounts from $10 to $50,000 at any branch of Canada's First Bank
MY BANK
65-1652 A

MAY WE SUGGEST
QUALITY BRAND NAMES
FOR PRACTICAL AND ENDURING GIFTS

FOR HER
GENERAL ELECTRIC
Small Appliances
CORNING WARE
Cook and Serve Ware
PYREX
Oven and Cookware
CORONET BY GSW
Stainless Steel Cookware
PRESTO
Pressure Cookers
WESTCLOX
Electric Clocks
DUPONT TEFLON
By West Bend
NORTEX
Chrome Stools and Towel Racks
BISSELL
Sweepers and Rug Shampooers
SUPREME
Aluminum Cookware
RUBBER MAID
Household Conveniences
BORG
Bathroom Scales
GLO HILL
Boxed Cutlery Sets
QUAKER
TV Tray Table Sets
SWINGAWAY
Wall Can Openers

FOR HIM
SKIL
Power Hand Tools
BLACK & DECKER
Handyman Power Tools
STANLEY
Hand Tools
DISSTON
Hand Saws
GRAY-BONNEY
Wrenches and Machine Hammers
IRWIN
Wood Bits
BERNZ-O-MATIC
Propane Torch Kits
ESTWING
Carpenters' Hammers
EVANS
Whiteface Steel Tapes
C.I.L.
Guns and Ammunition
WINCHESTER-COOEY
Rifles and Shotguns
TAYLOR
Thermometers and Humidiguide
THERMOS
Vacuum Bottles and Picnic Jugs
RAY-O-VAC
Lanterns and Flashlights
BERG
Shark Brand Wood Chisels

Open Wed. Afternoon, Thur. & Fri. Evenings for your shopping convenience
SELECTION SERVICE SATISFACTION
SMITH HARDWARE
314 FRONT ST. WO 2-3078
FREE PARKING ON RIVER ROAD BEHIND OUR WAREHOUSE

HIGH SCHOOL
If you are 16 years of age or over and have left school, you can study at home with
Canadian Academy's Home Study Courses
Grades 8 to 10 courses qualifies you for the Canadian Government Trades Course. Complete High School Courses to qualify you to write Provincial Government Examinations
FREE Assessment Tests before starting Courses
All books and instructions supplied
Low monthly payments
Descriptive booklet tells you how
All teachers fully licensed by Department of Education
Canada's largest high school
For full information, mail coupon to
Canadian Academy
42 Main Street West, Hamilton, Ontario.
My Name is .....
Address .....
Phone .....

CURRICULUM BRANCH representatives from the Ontario Department of Education, Norman Massey, Miss Barbara Smith and R. H. Fields, chat with Home and School Club representative Mrs. Lee Jourard and Principal L. D. Moore at Friday's city public school teachers' convention.

De Gaulle

(Continued From Page 1)

test the second ballot, to be held Dec. 19, although he kept his own counsel for the moment.

His closest supporters indicated firm belief that he will run, despite pre-election speculation that he might withdraw because of injured pride or bitterness if the voters failed to support him.

With counting completed in Metropolitan France today, de-Gaulle had 10,504,007 votes, less than 45 per cent, of the estimated 25,000,000 votes cast in France and its overseas territories. Early samplings, before the official campaign began two weeks ago, had predicted he would get as much as 60 per cent of the vote.

Mitterrand was second, with 7,655,042 votes, nearly a third of those cast.

Senator Jean Lecanuet, 45, a moderate who resigned the presidency of the Catholic MRP (Popular Republican Movement) only a month ago to contest the election, reaped the benefit of a vigorous television appeal and drew 3,770,711 votes, equal to more than 15 per cent of the total.

Three other candidates shared the rest. Extreme right-winger Jean-Louis Tixier - Vignancour fell below expectations with only about five per cent of the vote. Pierre Marcilhacy and Marcel Barbu drew fractional support.

Planes Carrying

(Continued From Page 1)

nautics Board investigator, noted that the plane's left wing just clipped a tall sugar maple tree as it came into the clearing. Part of the wing ripped off, and the two left engines tore loose.

"If he hadn't hit that tree," Carroll said, "we might have had no deaths at all. The pilot did a remarkable job."

The investigation of the collision centred on establishing the altitude of the two planes.

The Eastern plane, carrying 54 persons, was assigned to a flight course of 10,000 feet, and the TWA, 12 to 13,000 feet.

FOUR ARE CRITICAL

Thirty-two persons remained in hospital today, four of them in critical condition.

The only person injured aboard the TWA plane, carrying 58 persons, was a stewardess who suffered a bloodied nose when she was slammed to the floor.

At Kennedy Airport, Capt. Carroll said: "We saw the other aircraft just before we hit. We took evasive action."

Carrol declined to elaborate on "evasive action." But an airline spokesman described the manoeuvre as a sharp pull-up and swerve to the right.

Liberal Picks Up Nine Votes In Recount

SAULT STE. MARIE, Ont. (CP) — Liberal incumbent George Nixon picked up nine more votes in a judicial recount of ballots cast in Algoma West in the Nov. 8 federal election giving him 120 more than Conservative Russ Ramsay Jr.

Employment News

By JAMES R. STAVELEY,
EMPLOYER RELATIONS OFFICER

Job vacancies listed with the local National Employment Service Office during the past week depicted a decreased labor demand in the area for both male and female workers. No doubt, some of this can be attributed to the fact that in recent weeks the construction field has been taking full advantage of the pre - freeze period to bring projects to the desired stage for winter work. This situation has resulted in lay-offs of some construction workers.

In this respect, it is a proven fact that seasonal unemployment in Canada affects everyone and not just those persons who are laid off due to seasonal fluctuations in the labor market.

Since winter employment is everyone's business, help to support the local Winter Employment Campaign in the promotion of planning now - to have it done during the winter months.

TALK TO STUDENTS

The following paragraphs are directed towards the youth of our community since in most cases Christmas examinations have been written and the marks received by the students.

The Special Services Branch of the National Employment Service is at present talking to High School students. The reason for doing so is twofold:

First: To encourage young people to go as far as they can with their education.

Second: To acquaint young people of the services of the NES, including the counselling service of the Special Services available to them.

Why is the NES interested in education?

The answer is quite simple. The NES is concerned with employment and in these days there is a close relationship between education and employment.

Without exception it's better occupations require a Grade 10 education for entry into their work; others ask for Grade 11 and Grade 12. This depends upon the particular job.

From this you can see education is important for just getting a job. For promotional opportunities, it is even more important.

We are living in an age of technical advancement, which has no precident in history. Business and industry must change to keep up with these advances.

NEED GREATER SKILL

Techniques and methods of industry and business are becoming more sophisticated and require greater skill and education than has ever before been required.

What about these people who have not been able to acquire a skill or an education or who have dropped out of school?

How often we hear "if I wish I hadn't quit school." In some cases training might be an answer.

It is and to see an apparently bright young man, 26 years of age, married with 2 or 3 children with a Grade 7 or 8 education and discuss the limited employment opportunities with him. None are very good because he is restricted by his education - one discusses training with him, he is unable to take advantage of this, he has financial commitments to meet.

The future for such a young person is bleak. He can only hope to pick up odd jobs or unskilled work, and repeat dejectedly "I wish I hadn't quit school.

Before any young person leaves school, he or she should discuss employment opportunities with us at the NES. The decision is not a simple one. It is not a decision between school and a job. It is a decision which will affect the whole future. It will determine job opportunities or lack of them, until the age of retirement. This is a long time.

One bright young boy was urged to leave school by his parents — he wasn't given a chance to achieve his education potential. It was arranged for him to get work on the same semi-skilled job as his father. Unfortunately, the job was made redundant by mechanization. The boy is now out of work, with grade 8 education. I wonder if his parents regret their short sightedness? They certainly have limited the prospects of a fine bright young man.

In asking you to remain in school — we encourage you to do your best to go only as far as you are reasonably capable.

JOBS AVAILABLE

The following job opportunities represent a few of those now available at your local NES office.

In the female division locally the position for an experienced cosmetician is still unfilled. The salary should be commensurate with experience in addition to a commission on some well known name brand items. Required also is a sales lady who is experienced in the fitting and selling of high grade shoes.

Institutional work is available for housemaids and a practical nurse who can live-in. References are required for these positions.

There are several positions of a secretarial nature available out of town. These offer good wages and attractive fringe benefits. In constant demand are reliable and capable babysitters.

In the male division locally an experienced driver mechanic is being sought by a chartered bus line. This is a good job on a permanent basis. Substantial ability in repair is required but a class "A" automobile repair mechanic's license is not mandatory. An experienced welder is required by a small business. Experienced machinists are urgently needed by several industrial plants. Top going rates of pay are being offered by these firms. There are positions available in young men possessing at least a Grade 10 or better education to train as telegraph operators. The demand continues constant for young men possessing a Grade 12 or better education for career openings in the industrial, retail and financial fields.

If you are interested in any of these positions, seeking employment or thinking of re-entering the labor market, please contact your local National Employment Service Office at 324 Church Street, Belleville, Ont., or telephone 962-8681.

(Advertisement)

How to relieve BACK ACHE

Use Dodd's Kidney Pills for prompt relief from the excruciating agonies of backache. Soon you feel better — rest better. Depend on Dodd's.

American

(Continued From Page 1)

abroad. Mr. Sharp said "Canada recognizes the importance both to the United States and to the world system of trade and payments of a strong U.S. dollar."

Had the American action resulted in restricted Canadian access to the U.S. money markets, it would have undoubtedly increased interest rates in this country, the minister said.

As it turned out, the U.S. federal reserve board Sunday raised its interest rate to 4½ from four per cent and the Bank of Canada followed with a similar increase in the bank rate, to 4½ per cent from 4¼ per cent.

U.S. firms will not be asked to curtail their already-committed investments in Canada, and the proposed expansion of automobile production facilities in Canada will not be directly affected. Direct American investment in Canada this year is an estimated 35 per cent above the 1962-64 average, and a similar outlay is projected for 1966.

In return for access to the U.S. money market, Canada will lower its reserves of gold and U.S. dollars by about $100,000,000 below the "guideline" figure of 1963 — $2,600,000,000. But Mr. Sharp said that with so many factors involved in reserves, it's unlikely an exact figure of $2,500,000,000 can be maintained at any one time. "It's a target to shoot for," he said.

The November reserves totalled $2,967,000,000.

If the natural market forces do not trim the reserves to the desired level, the Canadian government has agreed to dip into the reserves to redeem bonds being held in U.S. hands. On the other hand, if the reserves drop below the target figure, Canadian government bonds will be sold in the U.S. to jack up the reserve fund.

Mr. Sharp said he thought the $780,000,000 in Canadian government bonds now held in the U.S. "looks like enough" to provide a control mechanism.

Canadian officials agreed with the U.S. view that Canadian exemption would make it possible for American investors to use Canada as a base for getting capital into other foreign countries. Mr. Sharp says such action would be "extremely difficult, if not impossible, to police."

YOUR TV SET GOT THE JITTERS?

Maybe a minor adjustment or replacement of an inexpensive tube will make it like new.

Call Us
HITCHON'S
310 FRONT ST.
Belleville 962-5349

...the smart gift!

LUGGAGE

ESPECIALLY IF IT'S FROM

LESLIE'S

CHRISTMAS SPECIAL!

SAVE $8.00 on the Samsonite Silhouette
21" overnight case

Don't Miss This Special Offer
Regularly $39.50
Now only $31.50

The trim, elegant lines of SAMSONITE luggage can be yours for the low, low price of only $31.50. You'll be proud to give this luxurious overnight case as a gift, and even prouder to have one as your own.

Available in an attractive choice of colours— for both men and women.

for a Christmas he'll remember

ATTACHE CASES

By Samsonite and Crown Leather. Split cowhide, top grained cowhide and vinyl covering in a wide range of styles and sizes. Black, brown and olive.

PRICED FROM ..... **$14.95 to $49.50**

"THE STARFIRE"
BY
McBRINE

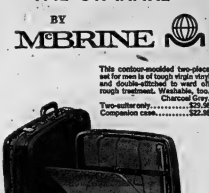

This contour-moulded two-piece set for men is of tough virgin vinyl and double-stitched to ward off rough treatment. Washable, too. Charcoal Grey.
Two-cutter only..... $29.95
Companion case..... $22.95

MEN'S AND LADIES'
BILLFOLDS

By Buxton and Tilly. English Morocco, cowhide, oak, seal and alligator leathers in blue, bone, black, brown, ginger and tan.

PRICED FROM ..... **$3.95 to $35.00**

"CAMEO" by McBRINE

A very attractive open stock set. Scuff resistant, washable grained vinyl coated covering. Available in 5 colors, blue, ivory, green, grey and sandalwood.

TRAIN CASE	$9.95
21" WEEKEND CASE	$13.95
WARDROBE CASE	$17.95

RONSON
Tota-Shine ELECTRIC
SHOE POLISHER

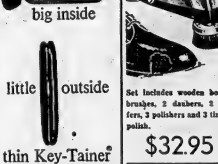

Magnetic

big inside

little outside

Set includes wooden box, 2 brushes, 2 dashers, 2 buffers, 3 polishers and 3 tins of polish.

$32.95

"Jamboree" McBrine

New, smart and priced for big value. Here's the latest thing in luxury baggage. Contour molded, strong, light in 4 colors. Red, blue, grey and bone.

TRAIN CASE	$13.95
FITTED VANITY	$17.95
WEEKEND	$17.95
WARDROBE	$22.50
PULLMAN	$22.50

thin Key-Taine®
by **BUXTON**

"HOPALONG"

Thanks to an ingenious new design, Buxton's new leather Key-Tainers are thinner than an empty billfold. They carry bulge. Never look bulky. Always keep their slim shape. What's more, they flip open at the touch of a button. In many exciting colors and leathers. 2-loop from $0.00. 4-loop from $0.00. 6-loop from $0.00. Prices plus tax.

2 Loop From	$2.95
4 Loop From	$3.50
6 Loop From	$3.95

Another new McBrine quick-zip carcal. Light as a feather yet big capacity. Strong "Nylon Cyclon" weave covering with reinforced corners.

ALL LEATHERGOODS INITIALLED	FREE!
24" Hopalong	$17.95
25" Hopalong	$19.95
30" Hopalong	$24.95

IF YOU ARE PUZZLED — WE SUGGEST A GIFT CERTIFICATE.

LESLIE'S SHOE STORE

OPEN WEDNESDAY AFTERNOONS

255 FRONT ST. 962-5359

"Better Shoes Properly Fitted, Mean Better Value and Extra Comfort"

Some Of Santa's Friends Parade Through Belleville Streets On Saturday

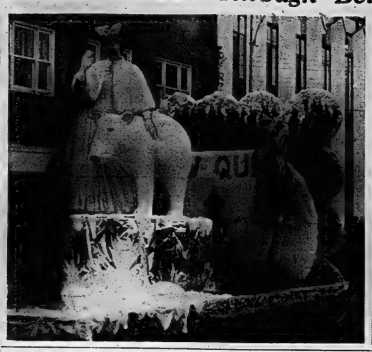

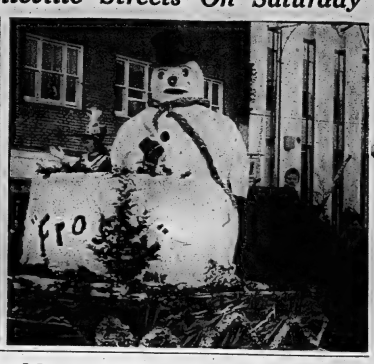

SANTA AND HIS HELPERS came to Belleville Saturday as the city firemen and their Santa Claus committee held one of the most successful pre-Christmas parade. There were over 30 floats and bands, prancing majorettes and clowns with many of the colorful floats depicting story book characters for the wonderment of the kiddies. Lovely Queen of Hearts is seen at top left with the Snow Queen and her furry animals and Frosty the Snowman, depicted in other views across the page. Clowns were everywhere, distributing candy before the parade and riding those high old fashioned bicycles.

transport and communications planes. Police number 6,000 men.

Only the United Arab Republic, thousands of miles away and under a suspended state of war with Israel, has a really big air force on the African continent. It has 400 combat aircraft.

The institute estimates that the military potential of the 36 countries belonging to the Organization of African Unity is 482,300 men. This is indeed an imposing figure but how the forces could be deployed against Rhodesia is another question.

Lecture Given By Professor Of Philosophy

MARMORA — In a joint venture undertaken by the village and Marmora High School, residents here heard a lecture one evening at the high school by Dr. G. B. Payzant, associate professor of philosophy at the University of Toronto and Registrar of Innis College. In his address entitled "Philosophy and You", he explained the reasoning of some of the great philosophers beginning with Aristotle.

Dr. Payzant was introduced by Mr. James Klukach and thanked for his thought provoking address by Reeve William Shannon.

Refreshments were served in the home economics room by Mrs. Albert Campion. Queensborough Pioneers were circulated to ascertain the wishes of the villagers regarding educational lectures.

BOY SCOUT ACTIVITIES

JOINT MEETING

THOMASBURG — On Wednesday evening, a joint meeting of Thomasburg Scout Troop and Cub Pack, was held in the United Church Hall.

Officials in attendance included Assistant District Commissioner Gordon Russell, Cubmaster Allah Howell, Assistant Cubmaster Anne Howell, Assistant Cubmaster Paul Kennedy and Scoutmaster William Green. Five parents were also in attendance.

Five new Cubs were invested, Allan Calvert, Gary Latchford, Doug Robinson, Dahl Macthorpe and Ronnie Marriotte. Four Cubs, who were going-up to Scouts were: Ricky Colden, Scott Farzey, Freddie Ward and Dale Latchford, were welcomed by Scoutmaster Green and assigned respective patrols.

Several games, in which all participated, were played after the ceremonies.

SUPPORT ASIAN BANK

MANILA (AP) — Delegates from 21 nations Saturday signed the charter for a billion-dollar Asian development bank designed to fight poverty in Asian nations and give their economies a healthy boost. The bank's main job will be to help its Asian members attract big doses of public and private investment. The bank's members include Canada.

British Problems With Rhodesia Project Queen into Political Controversy

By LAWRENCE MALKIN

LONDON (AP)—Britain's tug of war with Rhodesia's rebel government is projecting the Queen into a major political controversy for the first time in her 13-year reign.

Her involvement is inevitable. Both the British and the Rhodesians claim the Queen as their rightful symbol. As the struggle intensifies, each side can be expected to use the Queen's name to justify its causes.

Some British Conservatives who favor the Rhodesian rebels have begun accusing Prime Minister Wilson of using the Queen for political ends. More Conservatives also are disquieted by the increasingly close political relationship he seems to have established with her.

Labor party supporters reply that since the declaration of independence by Rhodesia's white-settler government has been labelled a rebellion against the Queen, she is bound to play a part in the political drama. There have been some suggestions that the Queen should broadcast directly to Rhodesia and proclaim the rebels' support. But this might risk alienating a section of British opinion friendly to the rebels, and the monarchy shuns taking sides.

TAKES ONE STEP

Nevertheless, the Queen has already taken one personal initiative, and may have also taken another.

She awarded a knighthood to Sir Humphrey Gibbs, her Rhodesian governor and last remaining symbol of British power in Rhodesia. Wilson had recommended a decoration of the sort that can be awarded only with governmental approval. The Queen went a step further and made him a member of the Royal Victorian Order—a knighthood lying exclusively in the gift of the Queen. The award was taken by both sides as a demonstration of her personal support for Gibbs.

The Queen also wrote Rhodesian Prime Minister Ian Smith a letter urging him in upholding Rhodesia's constitution and not break ties with Britain. Whether she put pen to paper at Wilson's suggestion or on her own initiative is not known, but royal messages on political questions usually are not handwritten, as this was.

Under Britain's unwritten constitution, the modern monarch was only three traditional rights—to be consulted, to encourage, and to warn.

AREN'T UNKNOWN

Royal initiatives are not unknown in this century, but they are rare enough to rate a mention in the history books. The Queen's grandfather, George V, helped open the way to a settlement of the Irish rebellion of the 1920s by urging an end to Britain's policy of counter-terrorism. A. J. P. Taylor, one of Britain's leading historians, has written: "His initiative was perhaps the greatest service performed by a British monarch in modern times."

Wilson has pictured the Queen in a more active role than she is usually believed to perform. In a speech appealing to London's financial community for support on Rhodesia, Wilson said: "Any instruction or command issued by Her Majesty's ministers in the name of the Queen could not and would not in any circumstances be issued without the specific authority and approval of Her Majesty herself."

Jan MacLeod, a former colonial secretary and now Conservative economic spokesman, said Wilson had committed a monumental indiscretion. MacLeod made the point that the Queen has no right to approve or disapprove the actions her ministers take in her name. If Parliament passes a bill or approves a policy, she has to give the royal assent. The last monarch to refuse to do so was Queen Anne—250 years ago.

If the Queen's actions during the Rhodesian crisis are any indication, the former economics professor who now runs the British government appears to have succeeded in depicting to his monarch a complicated and inflamed political situation in clear-cut terms. She has followed by exercising some of the few prerogatives still left in the British monarchy today.

USED TO TEACH

Adrienne Clarkson, hostess of CBC-TV's Take 30, lectured at the University of Toronto before joining broadcasting.

Rhodesia May Be Anvil On Which Unity Forged

By JOSEPH MacSWEEN
Canadian Press Staff Writer

Rhodesia may finally become the anvil on which black-African unity is forged but regional and tribal differences now make grandiose threats sound like empty talk.

Threats of a huge African sweep southward to stamp out Ian Smith's illegal white-minority regime apparently cause misgivings to Zambia's President Kenneth Kaunda, known as a tough fighter for Negro nationalism but also a realist and moderate.

The African countries may present the picture of a solid phalanx at the United Nations but there is no denying that deep divisions exist.

Certainly some leaders in English - speaking as well as French-speaking Africa—not to mention the Arab countries of the north — shudder at the thought of Ghana's Kwame Nkrumah leading a black crusade.

BLACK NAPOLEON

Nkrumah's ideas of welding the continent into a sort of United States of Africa have already received hard going from other African leaders who see him as a would-be black Napoleon.

Many seasoned observers feel that Smith's regime is indeed fated for defeat in the face of African determination but they hope this will not come to the test of a military clash.

The Institute for Strategic Studies, a British-based private group, places the strength of the Rhodesian air force at six squadrons and 900 men.

This includes one squadron of Hunter day - fighter ground-attack jets, one squadron of Vampire ground-attack jets and one squadron of Canberra light bombers.

U.A.R. FORCE BIGGEST

The army's regular strength is placed at 3,400 men but this is augmented by a police force with an active strength of 6,400 men and a reserve strength—now enlisted under the colony's emergency law—of no less than 28,500 men.

In contrast, Zambia—Rhodesia's first-door neighbor—has total regular forces of 2,500 men, its air force comprising only

(Advertisement)

BACKACHE and RHEUMATISM Pain

When 21 years or more known as most fast acting kidney stimulants, without a shot of water 3 times daily for a few days. Get GIN PILLS today at druggists everywhere. Satisfaction guaranteed or money back. Get GIN PILLS from Grenfell Pharmacy, Phone 962-2241.

When we gave up steam we didn't lose it!

On the contrary. We actually picked up speed and streamlined our services. Improved freight hauling and handling; Canada's most advanced automatic freight classification yards; brought in electronic computers, microwave transmission and other modern equipment to speed up freight car tracing; emphasized the importance of service-minded people, and gained new friends. And we are still at it.

These changes and the resulting savings bring benefits to everybody: the businessman, traffic people, shipping executives of companies big or small. People who ship in parcels, bundles, crates, sacks, bales, drums, containers, cartons, boxes, cases—you name it—anything that's moved.

Here's your chance to profit by shipping CN. So remember our low, money-saving freight rates. And our 103,000 freight cars. Our big fleet of "piggyback" flatcars which will be increased by another 50% in 1965. Too bad we don't still have steam whistles, because we sure have a lot to toot about!

CN
the fast-freight thruway

YOUR TRAVEL AGENT

ROLUF'S TRAVEL CENTRE
227 FRONT ST.

TRAVEL IS YOUR PLEASURE . . . YOUR PLEASURE IS OUR BUSINESS
DIAL 962-9201

RENT A REFRIGERATOR $5. A Month
For as little as .....

Also Electric Ranges - TV - Automatic Washers at comparable low prices.

IRELAND'S FURNITURE AND APPLIANCES
380 Front St. (Just South of the Upper Bridge) 962-3402

The Intelligencer
MONDAY, DECEMBER 6, 1965 11

Pinch Hitting

By GARRY ALEXANDER
Staff Sportswriter

Returning to the press box between periods of Friday's Junior "B" puck tilt here, I turned to the chap in the next chair and passed along word that "several of your old fans downstairs inquired as to whether you were as noisy as ever?"

It's not exactly a recommended way to start a conversation.

Not unless the remarks are addressed to Boston Bruins hockey fireball, Wren Blair.

They were.

The chuckle and nod of tousled head and for just a moment we would have sworn it was the late 1950's and the Dunlops and Maes were hot at war.

"Well, I still let off steam when the occasion calls for it but somehow it's not quite the same as the good old Senior "A" days. Is it?" he said.

He took it from there and between counting Oshawa goals and listening to Wren, it was a busy evening.

"I blow a few fuses at the Junior "A" games but who wouldn't get excited watching such a fantastic player as our Mr. Orr," he offered.

Mr. Orr is 17-year-old Bobby, all-star defenceman with Blair's Oshawa Generals and the closest thing to a guaranteed NHL future star since Bobby Hull joined the Hawks.

He jabbed a finger in our direction and warmed up to the subject: "Just tell me when you can remember any defenceman leading the scoring race, in any class hockey, at this point in the season? It's never happened I tell you and besides that he is one hell of a defenceman.

"Chicago used to be a sure bet for the NHL cellar, just like the Bruins seem to be these days, but when they got a leader-super-star like Hull look what happened?"

"Mark my words, Orr will do the same thing for the Bruins."

Still with the parent club, Blair also heaped praise on goalie Bernie Parent—"I would not trade him for any goalie in hockey right now—and remember he is only 20 years old and set an all-time record for the lowest goals-against average in Junior "A" hockey last year."

"Add Orr and this other great young defenceman from the Falls, Gilles Marotte, and no one will touch the Bruins for defence."

"Now if we could only come up with a forward of that calibre . . .

Don't get the idea that Blair just talks Bruins. If it's hockey, he's got an opinion and usually one that means something.

It was an easy switch back to the senior "A" brand.

"It was a great league while it lasted, there has never been a better senior "A", but you have to move along, the fans won't accept standing still.

"The best example of that was right in Whitby," he began.

"We won the old senior "B" Ontario title up there one year and there were 18,000 people out to greet us when we arrived home.

"After the battle to turn our league "A", we won the Allan Cup and 20,000 fans turned out to welcome us back to town.

"Then it was the world title and there were 40,000 people ready to give us the country upon our return.

"Then came the turning point. The year Belleville won the world title, we won the Allan Cup again and what happened?"

You don't often get a chance to answer Blair's questions. This was no exception.

"If I tell you what happened, it was old hat by then, we had won all we could and when we brought the Allan Cup back to Whitby for the second time, there wasn't a dams person out to meet us. The enthusiasm was gone."

Blair took time out to visit the Crushmen's dressing room and tongue-lash one of Ted O'Connor's lads. "They all want a shot up with the Generals so they are going to act like "A" players out on that ice—all the time," he barked. The old gimlet was there.

"There are three or four players out there who are playing just about all the games with the Generals and will likely stay up with the club once the January deadline is past," he said.

Phil Solomon (No. 9), and Brian Morenz (No. 8), and Jim Booth (No. 15) were three that he mentioned.

"And there are more there with the ability if they go all out and pay attention to what they are being taught," he added.

"The Crushmen will definitely be a poorer club late in the season but the Junior "A's" are our main concern and all the players know it. It makes for a good Junior "B" club too when the boys know that they have a good shot at the "A's".

We wouldn't argue much about that as the Crushmen went about storing 14 goals.

As far as the locals are concerned, January can't come too soon.

NHL Leaders

By THE CANADIAN PRESS

Standings: Chicago, won 13, lost five, tied one, points 27.
Points: Mikita, Chicago, 29. Goals: Hull, Chicago, 17.
Assists: Rousseau, Montreal, 16.
Shutouts: Hall, Chicago, 3.

CRASH KILLS FOUR

MOOSOMIN, Sask. (CP) — Four persons died Saturday night when an east-bound CPR freight train and a car collided at a level crossing here. Dead are Clifford Orvil Fisk, 21, of Kelso, Sask., Ronald Ford, 22, of Wawota, Sask., Carol Thompson, 27, of Maryfield, Sask., and Diane McClaren of Maryfield.

Two Hat Tricks ★ ★ ★ ★ ★ *Wings Win Pair*

Mikita Guides Hawks To Top Berth

By THE CANADIAN PRESS

Stan Mikita of Chicago Black Hawks collected three goals and an assist in two games during the weekend to move into first place in the National Hockey League individual scoring race.

And Chicago's two weekend victories—a 10-1 romp over Boston Bruins Saturday and a 6-3 victory over New York Rangers

ANDY BATHGATE

Sunday—moved them into sole possession of first place in the standings.

In other NHL action Saturday, Montreal Canadiens earned back from a 3-0 deficit to edge New York 4-3 and Detroit Red Wings downed Toronto Maple Leafs 5-3.

In Sunday's other contests, Boston and Montreal battled to a 4-4 deadlock and Detroit clipped Toronto 5-1.

Mikita's seven - point spree gives him 14 goals and 15 assists for 29 points, one point ahead of team-mate Bobby Hull and Montreal's Bobby Rousseau.

Bill Hay and Phil Esposito each has a pair of goals for the Hawks in Saturday's game. Single markers went to Chico Maki, Eric Nesterenko and Hull.

Johnny Bucyk was the lone Boston scorer.

HALL WAS REPLACED

Chicago goalie Glenn Hall was brilliant through the first two periods but was replaced by Dave Dryden in the third period after the Hawks had built up a 5-1 lead.

Mikita picked up against New York where he left off with the

GORDIE HOWE

Bruins as the Hawks won their ninth victory in 10 starts away from home.

Other Chicago marksmen were Hull, Esposito and Mohns. Arnie Brown and Lou Angotti scored for the Rangers, who slipped into fifth place.

Veterans Andy Bathgate and Gordie Howe paced the Red Wings' victories over the Leafs.

Bathgate scored his sixth and seventh goals of the season Saturday. Bruce MacGregor, Paul Henderson and Howe were the other Detroit marksmen.

Ron Ellis, with his third, Bob Pulford and Eddie Shack, each with his sixth, accounted for Toronto's goals.

Howe scored two goals in an 18-second span of the third period to highlight Detroit's victory Sunday. The win moved the Wings into third place in the standings, behind the Hawks and Canadiens.

ADDED TO TALLY

Norm Ullman, Alex Delvecchio and Ab McDonald scored the other Detroit goals.

Eddie Shack was the only Toronto player who beat Detroit netminder Roger Crozier.

Jean Beliveau's two goals sparked Montreal to a rousing 4-3 win over the Rangers Saturday after New York had run with a three-goal outburst in the first period.

Don Marshall, John McKenzie and Rod Gilbert scored for New York before the sluggish Canadiens rallied themselves together.

Other Montreal scorers were Red Berenson and Yvan Cournoyer.

On Sunday, the Canadiens bounced back again as the Bruins took a 3-0 lead before Montreal got on the scoreboard.

Bob Dillabough paced the Bruins with two goals, the first of his NHL career. Bucyk and Ron Stewart scored the other Boston goals.

Claude Provost, Claude Larose, Rousseau and defenceman Jacques Laperriere accounted for Montreal's goals.

STAN MIKITA

Big Seven

By THE CANADIAN PRESS

Stan Mikita, Chicago Black Hawks' nifty centre, scored six goals and added one assist in weekend action to take over first place in the National Hockey League individual scoring race.

Mikita has 14 goals and 15 assists for 29 points, one better than team-mate Bobby Hull and Montreal Canadiens' Bobby Rousseau.

Hull is the league-leading goal scorer with 17 while Rousseau leads the league in assists with 16.

The leaders:

	G	A	Pts.
Mikita, Chicago	14	15	29
Hull, Chicago	17	11	28
Rousseau, Montreal	12	16	28
Ullman, Detroit	11	12	23
Beliveau, Montreal	8	15	23
Esposito, Chicago	9	11	20
Nevin, New York	10	9	19
Mohns, Chicago	9	10	19

Pickering Volleyball Champions

Pickering High School won the Ontario Secondary Schools Athletic Association senior volleyball championship here Saturday, defeating Hamilton's Hill Park Collegiate in two straight games.

The scores were 15-10 and 15-8.

West Elgin Collegiate took the "B" title also in two straight victories over Stouffville High School. The scores were identical 15-11, 15-11.

The tournament at the Ontario School for the Deaf was the first time it was played in this city.

Ten schools were represented in the tourney in the senior division with eleven teams competing in the "B" classification.

The Ontario School for the Deaf team, the Quinte COSSA champions selected to represent the district, gave a highly creditable showing in their efforts against the best in the province.

They won their way up the tournament ladder to the semi-finals series where they bowed to the similar runners-up from Stouffville.

The only other entry from the Quinte district was the Madoc High School which was eliminated after winning one game.

Hylie Bryant, physical director of OSD was the convener of the tournament.

"THE SHOW OF THE CENTURY"
Complete 2½ Hour Show
Harlem Globetrotters
Kingston Memorial Centre
Wed., Dec. 15 - 8:30 p.m.
— PLUS —
Czechoslovakian State Dancers and World's Top Female Gymnast - Eva Bosakova.
Prices $3.50 - $2.50 - $2.00
Children 14 yrs. and under - half price, Tax incl.
Mail Orders Accepted - Make cheques payable to:- "Kingston Memorial Centre" - P.O. Box 311, Kingston, Ont.
DON'T MISS THIS SHOW
SEND YOUR MONEY NOW.

Football Signing Battle

Jet's Owner Wins One For AFL

Collegiate Puck Teams Jockey For Position

By THE CANADIAN PRESS

University of Western Ontario Mustangs and University of Toronto Blues watched from first place, while the rest of the Ontario - Quebec Intercollegiate Athletic Association Hockey League jockeyed for position during the weekend.

University of Waterloo Warriors will start this week off in third place after moving from fifth with a 6-5 win over Queen's Golden Gaels.

McMaster Marlins scrambled from ninth and last place to sixth place. The Marlins defeated Laval Rouge et Or 8-3 to give them their first two points of the season.

Montreal Carabins paced Waterloo with a 3-2 win over Guelph Redmen, but in spite of the win they dropped from third to fourth place.

Loh and Laval, winless in three games, dropped to eighth and ninth places respectively. The idle McGill team, with one win in four games, slumped to seventh spot from sixth. The Redmen are tied with Queen's and McMaster with two points each.

Combines Add To Loop Lead

By THE CANADIAN PRESS

Morrisburg Combines increased their first-place lead in the St. Lawrence Senior Hockey League to five points Sunday as they edged Hull Mustangs 3-2.

It was the fourth win in as many games for the Combines, the only undefeated club in the six-team league.

Ottawa Carleton Maroons, who won six and tied one in their first seven starts, ran into their first loss of the season when they dropped a 7-4 decision to Maxville Highlanders.

$5000 GET THAT BIG OK
Just call up or come in. Get the cash you want fast to do your shopping, to pay your bills, to enjoy the holidays. You pick the terms . . . you pick the payments . . . at Beneficial, where you get that BIG O.K. for cash! Call up and see!
Beneficial
FINANCE CO. OF CANADA
BELLEVILLE — (2 Offices)
* 204½ Front St. (Over Stroud's Gift Shop)..... 968-6734
* 254½ Front St..... 962-4556
TRENTON — 23 Dundas St., West (At Stop Lights)..392-6582
OPEN EVENINGS BY APPOINTMENT — PHONE FOR HOURS
OPEN SATURDAY UNTIL 1 P.M.

BY THE ASSOCIATED PRESS

Owner Sonny Werblin of New York Jets pulled off another coup in the battle for player talent between the two United States professional football leagues by signing Oklahoma quarterback Carl McAdams.

McAdams, the Jets' No. 3 choice in the American Football League draft and a first-round pick of the National League's St. Louis Cardinals, was an all-American selection and one of the most prized prospects in the country.

It was the second time the Jets had won a tug-of-war for St. Louis' No. 1 draft choice—New York outbid the Cardinals for quarterback Joe Namath last year—and represented the first player picked in the first three rounds of the NFL draft who had been lured into the American League.

NFL'S FIRST LOSS

McAdams' loss was the first the NFL has suffered after signing nine of its 16 first-round draft choices. The AFL has signed five of its 16-round selections and lost one.

The American League also has lost a second-round pick—Baltimore Colts getting Kentucky tackle Sam Ball in a battle with the Jets.

The AFL also signed two high figure picks from the 1964 draft —San Diego State end Gary Garrison going with San Diego Chargers and Northeastern's Bob Cappadonna going with Boston Patriots. Garrison, the weekend San Francisco 49ers lost both times.

Garrison, a No. 1 pick of the Chargers, went on the NFL's sixth round—to Philadelphia but the Eagles traded his rights to the 49ers. Cappadonna was the Patriots' No. 3 future and was selected by the 49ers on the 10th round.

TAKES THIRD CROWN

CINCINNATI (AP)—Roberto Clemente, 31 - year - old Pittsburgh Pirates outfielder, has been officially crowned the National League batting champion for the second straight year and for the third time in his 11 - year big - league career. Clemente batted .329 in 1965.

Record $140,752

Money Title To Nicklaus

PALM BEACH GARDENS, Fla. (AP)—Jack Nicklaus captured the leading money winner title of the Professional Golfers Association for the second straight year and broke Arnold Palmer's record set in 1963.

With completion of all official events in 1965, the PGA today announced that Nicklaus banked $152,748 this year. Of that total, $140,752 was in official PGA tourneys and topped Palmer's record of $128,230.

Nicklaus won five and placed among the top five in 16 of 23 events. His victories included the Masters, Memphis Open, Thunderbird Classic, Philadelphia Classic and Portland Open.

The 25-year-old golfer, who placed third in 1962 and second in 1963, has earned a total of $415,945 and ranks behind only Palmer and Bill Casper in overall earnings.

TONY LEMA SECOND

Tony Lema collected $101,816 in official and $7,033 in unofficial events, for $108,849 total and second spot.

Casper, who won four tournaments and placed among the top five 13 times, took third place with $99,311 in official, and $26,520 in unofficial events.

Others in the first 10, with official money first, unofficial second and total:

Doug Sanders ($72,182, $10,-937, $83,079; Gary Player ($62,-964, $1,996) $71,060; Bruce Devlin ($67,657, $3,294) $70,922; Dave Marr ($63,275, $6,390) $69,-705; Al Geiberger ($59,699, $4,-606) $64,305; Gene Littler ($58,-

EUROPEAN CAR OWNERS !

We carry a complete line of MUFFLERS for all makes of small cars.

AUSTIN MODEL A55, 1955-61
Mfrs. Price Installed 9.60
Our Price Installed . 7.23

MORRIS MINOR 1953-61
Mfrs. Price Installed .. 10.95
Our Price Installed . 6.40

VAUXHALL 1957-63
Mfrs. Price Installed 13.50
Our Price Installed 9.85

UP TO 50% SAVING ON ALL OTHER MAKES & MODELS

Available at both locations 248 Coleman Street and 510 Dundas East

CASH and CARRY BONUS COUPONS (on all parts)
CANADIAN TIRE CORP.
EASY TERMS to suit your budget
ASSOCIATE STORE
DON HILL LTD.
348 Coleman St. 968-6701
510 Dundas East 962-5339

NHL Stars

By THE CANADIAN PRESS

Stan Mikita, who scored three goals to lead Chicago Black Hawks to a 10-1 romp over Boston Bruins Saturday and three more Sunday as Chicago downed New York Rangers 6-2.

Andy Bathgate, who netted two goals to pace Detroit Red Wings to a 5-3 victory over Toronto Maple Leafs Saturday.

Gordie Howe, who scored a pair of goals and picked up two assists as Detroit defeated Toronto 5-1 Sunday.

Bob Dillabough, who scored two goals—the first of his National Hockey League career—during a 4-4 tie with Montreal Sunday.

You are cordially invited to visit our exhibition of stainless steel cars which will go into service between Toronto & Belleville commencing December 15th
hours of display 10 a.m. to 6 p.m. December 8th at CNR Station
We're looking for a name for this new train. What's your suggestion?
PRIZES WILL BE AWARDED
Clip out this coupon and bring it with you when you visit the new cars.
Name .....
Address .....
City ..... Prov.....
Suggested name .....
In case of duplicate names being submitted — a tie-breaking question will be asked.
ROLUF'S TRAVEL CENTRE
YOUR TRAVEL AGENT
Travel is your pleasure your pleasure is our business
227 FRONT STREET DIAL 962-9201

Hockey Scores, Standings

By THE CANADIAN PRESS

National League

	W	L	T	F	A	Pts
Chicago	13	5	1	78	43	27
Montreal	11	4	4	70	48	26
Detroit	7	10	4	64	66	18
Toronto	7	10	3	56	61	17
New York	5	10	5	58	69	15
Boston	3	15	3	43	80	9

Saturday's Results
New York 3 Montreal 4
Detroit 5 Toronto 3
Chicago 10 Boston 1

Sunday's Results
Montreal 4 Boston 4
Toronto 3 Detroit 2
Chicago 6 New York 2

Games Wednesday
Boston at Montreal
New York at Chicago

American League

Eastern Division

	W	L	T	F	A	Pts
Quebec	14	3	1	96	63	31
Baltimore	9	9	0	86	56	18
Providence	8	8	1	45	52	17
Hershey	8	11	1	61	83	17
Springfield	6	16	1	74	98	13

Western Division

Rochester	14	3	1	81	48	29
Pittsburgh	12	5	1	74	51	25
Cleveland	9	9	0	60	60	18
Buffalo	6	13	0	53	72	12

Saturday's Results
Portland (WHL) 3 Hershey 0
Cleveland 6 Pittsburgh 2
Buffalo 3 Baltimore 1
Vancouver (WHL) 3 Springfield 4

Sunday's Results
Baltimore 4 Buffalo 1
Vancouver (WHL) 2 Providence 3
Rochester 3 Quebec 5
Portland (WHL) 2 Springfield 2

Tuesday's Games
Providence at Baltimore
Rochester at Quebec

Western League

	W	L	T	F	A	Pts
Victoria	16	3	2	91	60	34
Portland	13	8	2	75	62	28
Vancouver	12	8	2	77	62	26
Los Angeles	8	15	0	69	103	16
San Fran.	7	13	2	52	59	16
Seattle	5	13	2	58	85	12

Saturday's Results
Portland 1 Hershey (AHL) 0
Vancouver 3 Springfield (AHL) 4
San Francisco 0 Los Angeles 3
Seattle 2 Victoria 6

Sunday's Results
Vancouver 2 Providence (AHL) 5
Portland 2 Springfield (AHL) 3
Victoria 3 Seattle 2

Wednesday's Game
Hershey (AHL) at San Francisco

Central Professional

	W	L	T	F	A	Pts
Minnesota	10	5	1	55	39	21
Memphis	9	7	2	56	52	20
Tulsa	8	9	3	66	58	19
St. Louis	6	7	4	52	56	16
Okla. City	6	8	3	46	59	15
Houston	5	10	1	52	63	11

Saturday's Results
Memphis 4 Tulsa 3
Oklahoma City 1 Houston 3

Sunday's Results
Minnesota 8 St. Louis 4
Minnesota 5 Tulsa 2

Wednesday's Game
Minnesota at Houston

OHA Senior

	W	L	T	A	Pts
Oakville	9	3	1	70	23
Guelph	7	3	1	48	35	19
Kingston	7	5	1	45	49	18
Galt	5	5	2	44	47	12
Woodstock	5	7	1	49	47	11

x-plays four-point games except against Oakville.

Saturday's Result
Oakville 2 Galt 1

Sunday's Result
Woodstock 2 Oakville 1

Monday's Games
Oakville at Guelph
Galt at Woodstock

OHA Junior A

	W	L	T	A	Pts
Niagara Falls	11	4	4	98	57	26
Oshawa	11	5	4	98	67	26
Peterborough	10	5	4	84	58	24
Montreal	8	8	3	82	69	19
Toronto	7	6	5	79	80	19
St. Catharines	6	9	2	82	85	14
Kitchener	5	9	4	59	82	14
Hamilton	6	11	2	87	99	14
London	4	13	2	61	96	10

Saturday's Result
Toronto 2 Oshawa 6

Sunday's Results
Oshawa 3 Montreal 4
Peterborough 3 St. Catharines 3
Niagara Falls 2 Kitchener 2
London 4 Toronto 4

Tuesday's Games
Toronto St. Catharines
Hamilton at London

Intercollegiate

	W	L	T	F	A	Pts
Western	3	0	0	18	7	6
Toronto	3	0	0	15	7	6
Waterloo	2	0	0	12	9	4
Montreal	2	1	0	15	10	4
Queen's	1	1	0	13	10	2
McMaster	1	2	0	14	20	2
McGill	1	3	0	10	21	2
Guelph	0	2	0	6	11	0
Laval	0	3	0	7	18	0

Saturday's Results
Waterloo 6 Queen's 2
Montreal 3 Guelph 2
Laval 3 McMaster 2

Tuesday's Game
Montreal at Laval

Thursday's Game
McMaster at Waterloo

SUNDAY

Eastern League

Johnstown 8 New Haven 10
New Jersey 1 Long Island 5

International League

Des Moines 2 Port Huron 3
Fort Wayne 2 Dayton 0

St. Lawrence Senior

Ottawa 4 Maxville 7
Morrisburg 3 Hull 2

Thunder Bay Senior

Red Rock 5 Fort William 3

Manitoba Senior

Winnipeg 4 Selkirk 3
Grand Forks 3 Dryden 4

Alberta Senior

Drumheller 4 Edmonton 5

Western Canada Senior

Saskatoon 3 Regina 5

Saskatchewan Senior

Hawkesbury 6 Ottawa Furies 9
Pembroke 3 Cornwall 5
Hull 3 Smiths Falls 8

NOHA Junior

Garson-Falconbridge 2 Espanola 3
Sault Ste. Marie 3 North Bay 5

Manitoba Junior

Monarchs 4 Selkirk 3
Rangers 6 Warriors 5

Saskatchewan Junior

Weyburn 4 Estevan 3
Melville 4 Brandon 8
Regina 6 Saskatoon 3

Alberta Junior

Edmonton Canadians 7 Leithbridge 2

Ontario Junior B

St. Thomas 3 Sarnia 2

Maritime Senior

Halifax (Mil Metro A) 2 Thetford (Que. Jr) 3

SATURDAY

Eastern League

New Jersey 0 Clinton 2
New Haven 2 Johnstown 7
Long Island 5 Greensboro 3
Jacksonville 1 Charlotte 4
Knoxville 1 Nashville 4

International League

Fort Huron 1 Fort Wayne 8
Dayton 3 Muskegon 9
Des Moines 4 Toledo 1

Manitoba Senior

Grand Forks 3 Dryden 5

Western Canada Senior

Yorkton 2 Edmonton 7
Moose Jaw 3 Calgary 7

Alberta Senior

Lacombe 2 Drumheller 7
Edmonton 9 Red Deer 3

Saskatchewan Senior

Moose Jaw 2 Weyburn 5

Alberta Junior

Edmonton Maple Leafs 1 Calgary 7
Lethbridge 3 Edmonton Athletics 7

Ottawa-St. Lawrence Intercollegiate

Carleton 4 RMC 3
Macdonald 4 Bishop's 3
College Militaire 1 Loyola 5

Exhibition

Halifax (Mil Metro A) 1 Thetford (Que. Jr) 1

Canadian Horse Wins 1st Prize

CHICAGO (CP-AP)—A Canadian entry, Mr. Pepper, won first place in the $1,000 champion heavy harness stake class on the final night of the Chicago international horse show Saturday night.

Mr. Pepper is owned by Mr. and Mrs. P. Gilligan of Niagara-on-the-Lake, Ont.

Another Canadian entry, Lawrum Counsel, owned by Mr. and Mrs. E. Preston Graham of Preston, Ont., was awarded second place.

LET TRUDEAU'S
LEASE
YOU A NEW
● CHEVROLET
● OLDSMOBILE
● CORVAIR
● CHEVY II
● ENVOY
● CHEVROLET TRUCK
We will tailor a plan for your needs, to provide temptations without worry. Call our Leasing Manager today.
Trudeau MOTORS LIMITED
3145 STATION ST.
968-6767

NEVER SURRENDER TO A
COLD
OR GRIPPE
Tabs Buckley's Cold Capsules relieve misery of head cold symptoms promptly with this proven, prescription formula. Relieves fever and misery, headache, aches and pains, stops runny nose, sneezing, sore throat. Cough, too, if you have one. Get Buckley's Cold Capsules. Cold everywhere.
GOT A COUGH? TAKE BUCKLEY'S MIXTURE

Bears Tame Colts 13-0, Kayo Unitas

Star Has Surgery

By JIM HACKLEMAN
Associated Press Sports Writer

The fierce Chicago Bears rocked up Johnny Unitas, roughed up Baltimore Colts 13-0 and opened up the National Football League's Western Division race for a down-to-the wire finish Sunday.

Defensive tackles Stan Jones and Earl Leggett of the Bears caught Unitas in a pincer movement late in the first half of the game and knocked out the star quarterback for the rest of the regular season.

A few hours after the game, Unitas underwent surgery for torn ligaments in his right knee.

Despite the loss in the powerpacked, first-swinging affair with the Bears, the Colts still lead in the west with a 9-3 record. But Green Bay Packers are right behind at 9-3 after beating Minnesota Vikings 34-3 and have a showdown coming with the Colts next Sunday, when capable but seldom-tested Gary Cuozzo will fill in for Unitas.

BROWNS BEAT REDSKINS

Elsewhere Sunday, Cleveland Browns, with the eastern title wrapped up, came back in the final quarter for a 24-16 victory over Washington Redskins while Tucker Frederickson scored three touchdowns as New York Giants took over undisputed lead of second place in the east by whipping Pittsburgh Steelers 35-10; Los Angeles Rams downed St. Louis Cardinals 27-3, San Francisco 49ers turned back Detroit Lions 17-14 with two fourth-quarter touchdowns and Dallas Cowboys blocked two field goal tries in edging Philadelphia Eagles 21-19.

Rookie flash Gale Sayers cashed in on one of the many chances with a 61-yard touchdown sprint while two field goals by Roger Leclerc rounded out the scoring at Baltimore.

Zeke Bratkowski and Bill Anderson combined for a 72-yard scoring pass play in the third quarter that proved decisive for the Packers against the Vikings, who dropped their fourth straight game. Green Bay also was hit by a quarterback injury, with Bart Starr going out early with jammed fingers on his right hand.

Frank Ryan's 14-yard touchdown pass but Cleveland ahead of Washington and Jim Brown iced it with a four-yard scoring burst. It was his 20th touchdown this year, tying the single-season NFL record set last year by Lenny Moore of Baltimore.

BIG DAY FOR BROWN

Brown, the league's scoring and rushing leader, gained 141 yards for a 12-game total of 1,450.

The Giants' Frederickson scored on runs of 13 and three yards and on a short pass to Earl Morrall.

Roman Gabriel threw for three touchdowns and Les Richter ran over from 11 yards out on a fake field goal attempt as the Rams clipped St. Louis.

The 49ers overcame the Lions on John Brodie's fourth-quarter scoring pass to Dave Parks, followed by Ken Willard's plunge into the end zone.

Victoria Adds To Top Total

By THE CANADIAN PRESS

Victoria Maple Leafs continue to have things their own way in the Western Hockey League.

The 5-0 weekend victories, both at the expense of Seattle Totems, 6-2 and 3-2, gave them 34 points in the league standings, six ahead of the second - place Portland Buckaroos who managed only a win and a tie in interlocking games with American Hockey League clubs.

The Bucks beat Hershey Bears 1-0 at Hershey Saturday night and tied Springfield Indians 3-3 at Springfield Sunday night.

Vancouver Canucks dropped a couple of interlocking games, 4-3 at Springfield Saturday and 5-3 at Providence Sunday. But they hung on to third place with 31 points.

Only Los Angeles made a move in the standings, following a 3-2 win over San Francisco Seals before 6,500 fans at Los Angeles Saturday night. The victory moved Rob Borthwick into fifth place tie with the Seals with 16 points.

Seattle, with but seven wins and a tie so far this season, is in last place with 15 points.

The Trots

WESTBURY, N.Y. (AP) — Meadow Don from the Green River, Ont., stock farm made a big stretch charge and won the Invitational Pace feature Saturday night at Roosevelt Raceway.

Bill Gilmour drove Meadow Don to a head victory over Armbro Don, who finished 1½ lengths ahead of Diamond Chief. The time for the mile was 4:5.

Meadow Don returned $9.40, $5.60 and $3.00. Armbro Don paid $3.60 and $2.80, and Diamond Chief was $5.20 to show.

WINDSOR, Ont. (CP)—Success Hera captured the feature ninth race at Windsor Raceway Saturday night before 4,908 fans.

Success Hera paid $7.40, $3.30 and $2.80.

In the Junior Invitational Trot Ardee, owned by the White Stable St. Marys, Ont., scored a three-quarter length victory over Flash Gordon.

COLOR
TV·RADIO·HI-FI
SERVICE
A MINOR ADJUSTMENT
May be all that is required to make a tremendous improvement in your TV picture. Whatever the troubles with your set, our trained technicians have the skill and modern equipment to make it operate like new. All repairs guaranteed.
Open Mon. to Thur. to 5.30 p.m.; Fri. to 9 p.m.; Sat. to 5 p.m.
Open Mon. to Thur. to 5.30 p.m., Fri. to 9 p.m., Sat. to 5 p.m.
CIRCLE TV SERVICE
(BELLEVILLE) LTD.
We specialize in Radio, TV, Antenna and Washer Repairs.
— FREE PARKING AT REAR —
269 COLEMAN STREET
DIAL 968-6701

For Sammy Life Begins At 52!

PALM BEACH, Fla. (AP) — At 52, Sam Snead has completed his most successful year financially on the Professional Golfers' Association tour. He earned $36,889.

Although he has won more than 80 championships on the PGA circuit and twice was the leading money winner, Snead never had won as much official money in a single season as in 1965.

As leading money winner, he collected $21,593 in official tournaments in 1949 and $35,758 in 1950.

Picton Edges RCAF 6-5

PICTON — Theo third period goals gave Picton Seadboards a slim 6-5 Lakeshore Intermediate Hockey League win over Trenton RCAF Flyers, in Trenton, over the weekend.

The clubs were tied 1-1 and 3-3 after periods when Picton held a 3-2 edge in the final chapter.

Carl Stacey scored the winning goal while other Picton marksmen were Roland Berry, Jim Guernsey, George Jacklin, Sam Mulholland and Fred James. Assists were divided among Guernsey, Ron Weese, Mulholland, Berry, Stacey and James.

Bernie LaLiberte potted three RCAF goals and helped on another. J. Peterson and E. Colin also scored. St. Pierre, Peterson, McVeisz and Morrison gained assists.

The losers drew three of four penalties.

Leg In Cast

Unitas Out Rest Of Season?

Says Bad Officiating Beat UCLA

(MEMPHIS, Tenn. (AP)—The Rose Bowl-bound Bruins from University of California at Los Angeles were the victims of bad officiating in their 37-34 loss to Tennessee here Saturday, complained a bitter Tom Prothro, UCLA coach.

In a wild game before some 45,000 fans at Memphis Memorial Stadium, Tennessee Vols drove 65 yards and scored the winning touchdown with 39 seconds left on a 4-yard plunge by sophomore quarterback Dewey Warren.

Prothro said the officials—six of them from the Southeastern Conference and two from the Pacific Coast — favored the Vols in the winning march.

The game was christened the Rosebowl Bowl, because the UCLA is headed for Pasadena against Michigan State and Tennessee is playing in the Blue-Bonnet Bowl at Houston against Tulsa.

In other contests, Oklahoma State scored its first victory in 20 years over its traditional rival, Oklahoma, 17-14 and Penn State toppled Maryland 19-7.

DEFEND TITLE

YOKOHAMA (AP) — Thailing champion, Apidej Sithiran, 142¾, Thailand, outpointed Kaisuyoshi Kubokura, 144, Japan, 12.

Panama — Chocolate Sammon, 118, Mexico, outpointed Eugenio Hurtado, 116, Panama, 10.

BALTIMORE (AP) — Johnny Unitas has his right leg in a cast, is out for the rest of the season and has only a slim chance of playing in the National Football League's title game—if Baltimore Colts get that far.

Unitas, a 10-year veteran and last season's Most Valuable Player in the league, underwent an operation for torn knee ligaments Sunday.

Unitas twisted his knee near the end of the first half when he was hit high and low by Chicago Bears' two 250-pound defensive tackles, Stan Jones and Earl Leggett.

The 13-0 victory by the Bears cut the Baltimore lead over Green Bay Packers to a half-game and put the Western Conference title on the line in their game here Sunday.

"It is not outside the realm of possibility, but most unlikely," that Unitas could be ready for the playoff, the doctor who operated on him informed the Colts.

Gary Cuozzo now steps in for Unitas.

Yesterday's Fights

By THE ASSOCIATED PRESS

Manila — Flash Elorde, 130, Philippines, outpointed Sugar Kane Ii, 129¾, Korea, 15. (Elorde retained world junior lightweight title.)

Yokohama, Japan — Apidej Sithiran, 142¾, Thailand, outpointed Kaisuyoshi Kubokura, 144, Japan, 12.

Panama — Chocolate Sammon, 118, Mexico, outpointed Eugenio Hurtado, 116, Panama, 10.

Chuvalo Writers' Choice

LONDON (CP) — British sports writers give Canadian heavyweight champion George Chuvalo the edge in his scrap here Tuesday against Joe Bygraves, former British Empire titleholder.

"Chuvalo should carry too much experience and a wicked body attack for Bygraves," says The Sunday Mirror.

The Sunday Express says the fourth heavyweight should take the older Bygraves in the 10-round contest "without too much difficulty."

Chuvalo, 28, has indicated he hopes to work his way back into a challenging position for the world title by knocking over Britons Bygraves, Jack London and Henry Cooper, British and Empire champions.

Bygraves, 34, has had only three fights in two years, but knocked out West Germany's Albert Westphal in one of them. Chuvalo, after losing to Ernie Terrell in Toronto Nov. 1 and to Floyd Patterson in New York earlier, must beat Bygraves to stay in the running for a crack at world champion Cassius Clay.

"If Chuvalo is set on using Britain's back door to reach the world heavyweight title, he had better dispose of Bygraves or take a flat plane back to Canada—or a slow boat to China," says The News of the World writer.

TURNPIKE CITY · COUNTRY
A PREMIUM QUALITY TUBELESS WHITEWALL SNOW TIRE
— for the driver who wants the "extra - most" in quality
OPTIONAL—Winter Ice Studs . . . average about $6.50 extra per tire (less for small sizes, somewhat more for the big ones). Ice Studs can cut stopping distances up to ½.
2 for the 1 price of 1 7.50/14 Tubeless Whitewall $32.16
Road Hazard Insured
—No time limit
—No mileage limit
SIZE (Actual) Tubeless Whitewall | May be used to replace: | List Price EACH | Sale Price PER PAIR
5.60-5.90-6.00/13 | | 28.35 | 25.20
6.40-6.50/13 | | 30.05 | 27.88
6.70-7.00/13 | | 30.55 | 29.68
6.50-7.00/14 | 6.45-7.35/14 | 32.45 | 29.90
7.50/14 | 7.75/14 | 34.00 | 32.16
8.00/14 | 8.25/14 | 36.25 | 34.22
8.50/14 | 8.55/14 | 39.50 | 36.34
5.50-5.60-5.90/15 | | 28.30 | 26.54
6.70/15 | 7.75/15 | 33.95 | 31.98
7.10/15 | 8.15/15 | 36.25 | 33.98
7.60/15 | 8.45/15 | 39.50 | 35.98
KEYSTONE WINTER SPECIAL
These are Brand New Radial Cord Winter Tires — at LESS then you'd expect to pay for retreads.
While the tread is lighter and less long-wearing than that on our other winter tires, Keystone tires will give good service at minimum cost to the motorist who registers moderate winter mileage. Remember — these are brand new tires — not seconds. Why pay good money for worn out casings with new treads when brand new Keystone Tires cost so little? Keystone Tires are Road Hazard Insured—no time limit, no mileage limit.
7.98 7.50/14 6.70/15 Tube Type Blackwall
All "Turnpike" Tires are fully Road Hazard Insured
No time limit—No mileage limit
NOTHING TO PAY UNTIL FEBRUARY 15th, 1966
AVAILABLE AT BOTH LOCATIONS
Main Store — 348 Coleman St., Dial 968-6701 Service Centre — 510 Dundas East at Farley, Dial 962-5339
"CHARGE IT" NO MONEY DOWN
Interest Free 90 day charge accounts. Budget terms available to pay on our budget plan.
INSTANT CREDIT CASH AND CARRY BONUS COUPONS
Our Parts and Service Department is open every evening except Saturday until 9 p.m. for your convenience. Our Service Department is open all night Monday through Friday.
CANADIAN TIRE CORPN.
CANADIAN TIRE
ASSOCIATE STORE
348 COLEMAN STREET
DON HILL LTD.
DIAL 968-6701

Minor Hockey

It was another busy weekend for B.M.H.A. teams, with action in the peewee, bantam and juvenile schedules, plus some exhibition games.

PEEWEE

Canadiens nipped Cannon Motor Wings 3-2. John Sprackett scored twice and Randy Pascoe once for the winners. Dick Kuntze, Dale Jones and John Venutti got assists. Billy Coughlan scored the Wings' goals, aided by Terry Collins on 5th.

Golden Mile Hawks shaded the Leafs, 4-3 with D. Coulson scoring a pair, Harrington and C. Allan one each. Grier, D. Gray and Harrington had assists. G. Duffy, G. Wilde and S. Empey led Leaf goals and Lee Wight got an assist. There were 11 penalties in the rough game, eight to the winners.

Maroons blanked the Treepees 8-0. R. Tipper paced the win with three goals while B. Buchanan scored a pair and helped on two more. R. Burnett also had two goals, D. Dalzard a goal and assist, Terry Rapp and Homewood an assist each.

Generals won 5-0 over the Barons as Ric Caul had three goals, Peter Stephenson and William Reeve notched the others. Brian Caul got two and Wayne Douglas an assist apiece.

Bruins and Rangers played to a 1-1 standoff. Bruins' Ron Brews had all three Ranger penalties but also came up with the club's only goal. Chris Evans scored for the Bruins, who got four penalties.

BANTAM

Barons defeated Canadiens 7-2, led by Hunt and Semark with two goals each. Wibberly, Cochrane and Bowerman scored while Morton drew two assists, Thompson and Gould one each. Bowerman and Semark had a goal and and assist apiece in defeat.

Leafs downed the Rangers 5-3. Callaghan netted a pair, B. Coughlin Storms and Westfall one each. Ken Farrell, Doran and Rollins got assists. Wilkinson had a goal and assist, Johnson and Thompson the other goals for Rangers.

Dominion Tire Royals nipped the Red Wings 4-3 as Ken Nelles with a pair of goals, Jordan and Lahey also scored and Richard Nelles and Jordan Nelles assists. Pope, Beecher and Moore were Wing scorers, all unassisted.

Bruins squeezed past the Hawks 3-2 on goals by Rolston, Muldoon and Gilhooley. Rand, Rolston and Muldoon had assists. Hawk scorers were Ray and Gill. Gahegan and Gill had assists.

Liverpool Shades Chelsea 1-0

LONDON (Reuters)—A goal 15 minutes from the end by Roger Hunt gave English League leader Liverpool a 1-0 victory over Chelsea Saturday and enabled it to continue its challenge for the league soccer title.

Liverpool, 3-to-1 favorite to win the European Cup Winners Cup, increased its lead at the top to three points, as Burnley, its nearest rival, could only draw at home with Tottenham Hotspur, 1-1.

Burnley is second with 26 points, followed, two points behind, by West Bromwich Albion and Sheffield United, who drew with each other Saturday.

Arsenal, fresh from its victory over Moscow Dynamo earlier this week, was down 3-1 against Aston Villa but two goals in the last six minutes from Alan Skirton earned it a point.

Northampton, struggling for many weeks at the bottom of the division, moved up thanks to its home win over Blackpool, 2-1.

Nottingham Forest beat Leicester City 2-0.

In the Second Division, Huddersfield Town stayed at the top of the table by beating Carlisle United.

Coventry City dropped a point by drawing at Middlesbrough but still is in second place with 25 points. It was helped by the defeats of two other leading promotion challengers — Wolverhampton and Leicester City.

Snow and ice caused postponement of the first-division matches in the Newcastle UNITED AND Leeds.

The weather played havoc in Scotland, where 17 first-division matches were put off and only two Second-Division games were possible.

GLASGOW (AP)—The Scottish hopes to play Italy at Naples Tuesday in the Soccer World Cup semifinal left Prestwick Saturday Sunday without three of its top players.

Jim Baxter, still not fully recovered from an earlier injury, was left out with the team. Denis Law and Billy Stevenson, both hurt while playing in England Saturday, were also absentees.

Fourteen teams are already through to the 16-team World Cup finals scheduled for England next July.

Only two places remain. The matches between Italy and Scotland and between Bulgaria and Belgium will decide who goes through. The Bulgaria-Belgium playoff date has not yet been announced.

Kinsmen Top Trenton 3-1 In Bantam

Belleville Kinsmen clipped Trenton 3-1 in an OMHA bantam schedule play at Trenton on Saturday.

The clubs played on even terms in the first heat tied 1-1, with Kinsmen snapping the deadlock on their pair in the middle period.

Teeple notched Trenton's goal but Powell matched that, assisted by Genereaux for Belleville.

MacCormack fired the winning goal, unassisted, and Mitchell added the clincher, aided by Moore and Buchanan.

Action was hot over the remainder but neither team could manage another egoal.

Trenton collected six of the game's eight penalties.

In OMHA exhibitions, Belleville Rileys downed Trenton 6-3 in novice and Belleville Rollins thumped Trenton 8-1 in peewee.

Dennis Cone scored two goals for Rollins and the others went to Brian Cousins, Doug James Cliff Jantzsch, Ricky Spencer, Robert Foster and Phil Kirby. Janitsch, Jim Richardson, Peter Ackerman and James got assists.

Ferguson was the lone Trenton marksman, aided by Mc-Alpine.

Elsewhere in minor hockey, Albury and Wellington squirt clubs split with Bruins topping the Aces 7-5 and Hornets downing the Red Wings 8-5.

For Bruins, Don Wight scored five, Frank Hardy and Bob Greer one each. Barry Brown had two, Sawyer Doxtator, David Jones and Brian Stacey one each for the Aces. Jeff McGrand fired all eight Hornet markers. Stephen Doxtator got three, Harry MacDonald two and Clarence Dawson one for the Wings.

Sharp Wins Road Race At Nassau

NASSAU, Bahamas (AP) — Hap Sharp, the larger half of the Texas Guinchos team won the Nassau International Trophy automobile race in record time Sunday using coal for Memphis with 4:04 left to play in engine and Mexican Jack Brabham's rear-engined Repco Brabham Climbing Mate Mike Wilcox.

STASIUK SCORES

Coach Vic Stasiuk, called into action because of a suspension to defenceman Pat Quill for striking a linesman Saturday, scored a goal and Ron Camille a assist as the Wings defeated Memphis with 4:04 left to play in the game. Max Mestinsek, John Proudfoot and Bryan Campbell also scored for the Wings.

Oscar Gaudet, Dave Green, Wayne Hicks and Ron Camille Henry scored for St. Louis.

Scoring for the Wings Saturday were Jimmy Peters, with two goals, Mestinsek, and Campbell. Bill Flett, Del Topping and Andre Champagne scored for Telsa.

Scoring for Houston were Bill McCreary, Don Dennis and Bill Inglis. Ron Buchanan scored for Oklahoma City.

WANTS RAIL RESEARCH

TORONTO (CP) — An independent research centre to help Canadian railways streamline their efficiency and cut costs was advocated Saturday by Donald Gordon, president of Canadian National Railways. Mr. Gordon, in a speech to the Toronto Railway Club, proposed establishment of an independent, university - based transportation research centre to cop. with transportation problems and policy.

Bills Experiment *Chargers Are Win From Title*

By MIKE RATHET
Associated Press Sports Writer

Wayne Carlton, normally a halfback, ran from the fullback position Sunday and demolished Houston Oilers' defence as the Eastern Division champion Buffalo Bills experimented with a new backfield en route to a 29-18 American Football League victory.

Carlton took over for Billy Joe and rambled for 148 yards in 11 carries, including an 80-yard touchdown run.

Carlton entered the game as the leading Buffalo rusher with 371 yards gained in 11 games. Against the Oilers he jumped the total almost half again to 519—14 yards off his best season with two games to go.

While the Bills were trying to get aligned for the champion ship game, San Diego Chargers were trying to get in it and moved within one victory of the Western Division crown by crushing New York Jets 38-7 Saturday. Oakland Raiders remained in the race with a 29-10 victory over Denver Broncos.

CLINCHED THE VICTORY

Carlton's touchdown run clinched the victory for the Bills, who led only 16-10 at the time. A 74-yard pass play, Daryle Lamonica to Fred Robertson, and Pete Gogolak's five field goals accounted for their other scores.

Dick Compton took a short pass from George Blanda and completed a 35 - yard scoring play for Houston.

John Hadl completed 11 of 18 passes for 236 yards and three touchdowns, two of them to Lance Alworth, who grabbed seven aerials for 147 yards as the Chargers won their fourth in a row.

Tom Flores put the Raiders in front to stay against the Broncos in the second quarter, hitting Art Powell with a three-yard touchdown toss and then connecting with Clem Daniels on a 60-yard scoring play.

Basketball Scores

By THE CANADIAN PRESS

Only four of six games scheduled in the National Basketball Association were played during the weekend due to home-and-home series between New York Knicks and Philadelphia 76ers postponed.

The games were held off so players could attend the Sunday funeral of Philadelphia coach Alex Richman, stricken with a heart attack Friday night while watching his team play Boston Celtics.

The Celtics, meanwhile, labouring without the high scoring and defensive strength of Bill Russell and Sam Jones, slipped a notch closer to losing their Canada Dry grip on the League's Eastern Division lead Sunday as they dropped a 108-99 decision to Cincinnati "royals, who pulled within two points of Boston.

Russell pulled down a record Saturday night in Boston's 100-94 victory over St. Louis Hawks.

The Hawks were stunned back Sunday night with a 113-99 decision over San Francisco Warriors as the strength of playing-coach Richie Guerin's 30-point performance.

In Saturday's second game played, Detroit Pistons bombed Baltimore Bullets 130-119.

Sunday Results

SUNDAY

Boston 99 Cincinnati 106
Philadelphia 93 San Francisco 99
New York at Philadelphia, ppd

SATURDAY

Baltimore 119 Detroit 130
Boston 100 St. Louis 94

Loynes Rink Beaten By Windsor 9-3

KINGSTON (CP) — Windsor rinks dominated the annual Ontario Medical Association bonspiel during the weekend, winning three of eight titles.

Dr. Mac McGavin took the main-event title and the Wyeth Trophy for the second time in three years, while the second- and third-event titles were won by Dr. Cec Craig and Dr. Jack Barber.

Dr. McGavin defeated Dr. Bill Burns of Napanee 11-3; Dr. Don Stewart of Oshawa 16-1; Dr. Jim Loynes of Belleville 8-3 and Dr. J. G. McDermott of Stratford 15-2 to finish with 56¼ points. Second place in the main event went to Dr. Tom Staples of Hanover with 53½ points.

Athletics Win Three In Row

By THE CANADIAN PRESS

Woodstock Athletics of the Ontario Hockey Association Senior series moved in last place but lately they have been in winning form.

The Athletics, playing in Oakville Sunday night, defeated Oakville Oaks 2-1 and won their third successive game.

The win over the first-place Oaks moved the Athletics within four points of the fourth-place Galt Hornets.

Bobby Rohinson and Tom Wilson scored for Woodstock goals and Doug Hillman scored for Oakville.

The Oaks, however, won their game with the Hornets Saturday 2-1.

Moe Galand scored a third-period goal for the Oaks to give them the win. Grant Moore scored in the second to frase a 1-0 Galt lead on a goal by Ron Brain.

Jr. Hawks Give Boot To Coach

ST. CATHARINES (CP)—Edgar (Chirp) Brenchley has been dismissed as coach of St. Catharines Black Hawks of the Ontario Hockey Association Junior A series, general manager Alex Campbell announced Saturday.

Campbell said a successor will not be named for at least a week. Ellard (Obie) O'Brien, former American League player, is coach the club until a full-time replacement is named.

Brenchley, 51, guided the Hawks through 25 wins, 37 losses and 10 ties in his term as coach which began last year. St. Catharines finished sixth last year and was tied for seventh in the nine-team league when Cafpbell made the announcement.

Brenchley, an English - born standout in Canadian amateur hockey 30 years ago, is to remain in the Chicago Black Hawks organization as a scout.

Loynes Rink Beaten By Windsor 9-3

KINGSTON (CP) — Windsor rinks dominated the annual Ontario Medical Association bonspiel during the weekend, winning three of eight titles.

Dr. Mac McGavin took the main-event title and the Wyeth Trophy for the second time in three years, while the second- and third-event titles were won by Dr. Cec Craig and Dr. Jack Barber.

Dr. McGavin defeated Dr. Bill Burns of Napanee 11-3; Dr. Don Stewart of Oshawa 16-1; Dr. Jim Loynes of Belleville 8-3 and Dr. J. G. McDermott of Stratford 15-2 to finish with 56¼ points. Second place in the main event went to Dr. Tom Staples of Hanover with 53½ points.

The Sports Calendar

HOCKEY
Tonight — OHA Eastern Junior "B": Belleville Canadiana Conditioning at Cobourg Cougars, 8:00 p.m.
Tonight — Lakeshore Int.: Trenton at OLMT at Napanee, 8:30 p.m.
Tuesday — Lakeshore Int.: Kingston at Picton, 8:30 p.m.
Wednesday — OHA Eastern Jr. "B": Oshawa Crushmen at Trenton Apple Kings, 8:00 p.m.
Wednesday — Belleville Intermediate Comp Picton vs Proctor Blaze, Picton Arena, 8:00 p.m.

DARTS
Tonight — ANAF Dukes vs Pipe and Drums; Dock Delivery vs Canadiana Conditioning; Belleville Wildcats vs Ward's Hardware; Skyliners vs Adam's Furniture (at Legion)

THE HANDGUNS
Every Thursday—Quinte Marksmen's shoots, at Belleville Airport Range.

BADMINTON
Belleville Garrison Club play, at Armouries, Tuesday and Saturday, 7:30 p.m.; every Wednesday, 8:30 p.m.

MINOR HOCKEY
Tuesday — OMHA Bantam: Trenton at Belleville Kinsmen, 8:45 p.m.
Tuesday — Novice: Hawks vs Teepees, 5:30; Generals vs Maroons, 6:20; Bruins vs Leafs, 7:10 p.m.
Tuesday — Midget: Canadiens vs Leafs, 6:15; 672 (250-251); Brian Rump 670 (248-239); Paul Goodfellow 661 (264); Bob Stirling 275; Brian Askett 248; Tom Holmes 222.
Tuesday — Juvenile: Aces vs Jets, 10:05 p.m.
Wednesday — Tyke: Rangers vs Leafs; Bruins vs Wings; Habs vs Hawks, 4:30 p.m.
Wednesday — OMHA Novice: Picton at Belleville Kinsmen, 6:30 p.m.
Wednesday — OMHA Bantam: Belleville Kinsmen at Gananoque, 8:00 p.m.

STRIKE THREAT ENDS

QUEBEC (CP)—The signing of a 20-month collective agreement has ended the threat of a strike by 172 freight handlers in the port of Quebec that shipping sources said could have paralyzed port activity within a few days. The agreement was signed Saturday by representatives of stevedoring companies and the Brotherhood of Railway and Steamship Clerks, Freight Handlers' Express and Station Employees (CLC).

BOWLING 5 PINS

MOIRA MIXED

Donuts 7 Screwballs 7; Flintstones 5 Hillbillies 2; Usins 0 Demons 0.

High Scores - Vince Preseau 265, (738); Lois Calcutt 238, (669); June Newlands 226, (634); A. V. Smith 294, (666).

JUNIOR CLASSIC LEAGUE

MacDonald Hardware 2134 (10); Roper's Superiest 2055 (9); Stephen Licence 2038 (7); Bowlerama Shoes 2020 (6); Ted's Top Hits 1967 (4); McPherson Tire 1828 (2); Crosby Insurance 1806 (2); Pepsi-Cola 1706 (0).

Boys' high scores—Willie Rideout 672 (250-251); Brian Rump 670 (248-239); Paul Goodfellow 661 (264); Bob Stirling 275; Brian Askett 248; Tom Holmes 222.

Girls' high scores—Heather Eldridge 459 (214); Brenda Boyle 515 (214).

MAKE LUNCH AND EATING AN ADVENTURE!

You will when you try our Business Men's Buffet

MON. - FRI.
12 A.M. 2 P.M.

ALL YOU CAN EAT
Only $1.49

- MARVELOUS FOOD AT A LOW PRICE
- FASTER SERVICE HELP YOURSELF

Sun Valley
MOTOR INN

FOR APPOINTMENT DAYTIME OR EVENING IN YOUR OWN HOME

Custom Tailored Clothes
NEWT WILBUR
968-9259
(Opp. Masonic Temple)
133 FOSTER AVENUE

KINGSTON AUTOMATIC TRANSMISSION LTD.
147 FRONT ST.
A COMPLETE LINE OF ALL MAKES AND MODELS OF AUTOMATIC AND STANDARD TRANSMISSIONS EXCHANGE OR REPAIR SERVICE.

1955/63 CHEV. Automatic Transmission Exchange Price $148.75
1958/61 FORD Automatic Transmission Exchange Price $156.25

ALL WORK GUARANTEED FOR 90 DAYS OR 6000 MILES
CALL 962-3545
FOR EFFICIENT ONE DAY SERVICE

ARE YOU AMBITIOUS?
TWO AGGRESSIVE MEN REQUIRED WHO ARE INTERESTED IN AN INCOME BRACKET OF $7,000.00 TO $9,000.00 PER YEAR.
NEW CAR SUPPLIED, ALL EXPENSES PAID, PLUS MANY ADDITIONAL INCENTIVES.
AGE GROUPS 30 TO 40 YEARS PREFERRED
For personal interview telephone
HERB HASTEY
AT 392-9557
TRENTON, ONT.

Minesota Nips Oilers To Grab Lead

By THE CANADIAN PRESS

Minnesota goalie Wayne Rutherford stopped 35 shots Sunday night as the Minnesota Fighting Saints edged Tulsa Oilers 5-2 and moved into sole possession of first place in the Central Hockey League.

The Rangers' victory, coupled with a 4-4 tie by Memphis Braves at St. Louis Braves, moved the Rangers one point ahead of the Wings.

In Saturday's games, the Wings defeated the Oilers 4-3 and Houston Apollos defeated Oklahoma City Blazers 3-1.

Scoring for Minnesota were Jim Johnson, Bill Collins, Sandy Fitzpatrick, Paul Andrea and Bob Stico. Lowell MacDonald scored for Tulsa while the other goal came when Minnesota accidentally slipped the puck into his own net. The goal was credited to Rollie Wilcox.

STASIUK SCORES

Scoring for Minnesota were Jim Johnson, Bill Collins, Sandy Fitzpatrick, Paul Andrea and Bob Stico. Lowell MacDonald scored for Tulsa while the other goal came when Minnesota accidentally slipped the puck into his own net. The goal was credited to Rollie Wilcox.

STASIUK SCORES

Coach Vic Stasiuk, called into action because of a suspension to defenceman Pat Quill for striking a linesman Saturday, scored a goal and Ron Camille a assist as the Wings defeated Memphis with 4:04 left to play in the game. Max Mestinsek, John Proudfoot and Bryan Campbell also scored for the Wings.

Oscar Gaudet, Dave Green, Wayne Hicks and Ron Camille Henry scored for St. Louis.

Scoring for the Wings Saturday were Jimmy Peters, with two goals, Mestinsek, and Campbell. Bill Flett, Del Topping and Andre Champagne scored for Telsa.

Scoring for Houston were Bill McCreary, Don Dennis and Bill Inglis. Ron Buchanan scored for Oklahoma City.

WANTS RAIL RESEARCH

TORONTO (CP) — An independent research centre to help Canadian railways streamline their efficiency and cut costs was advocated Saturday by Donald Gordon, president of Canadian National Railways. Mr. Gordon, in a speech to the Toronto Railway Club, proposed establishment of an independent, university - based transportation research centre to cop. with transportation problems and policy.

The Tracks

NEW YORK (AP) — Flag Raiser took an early lead and coasted to a seven-length victory in the $61,200 Stuyvesant Handicap at Aqueduct Saturday.

The three-year-old colt, topweighted at 121 pounds and part of a three - horse entry trained by Hirsch Jacobs, was ridden by Ivoby Usery.. His time for the mile was 1:33 3-5.

Turn to Reason was second and Cupid third in the large field of 13.

Flag Raiser now has won six stakes and eight races over-all this year. His first place in the Stuyvesant was worth $39,780 for owner Isidor Bieber and Jacobs. The entry paid $8.00, $6.40 and $4.60. Cupid was $8.40 to show.

Springfield Coach Quits

SPRINGFIELD, Mass. (AP)— Allen Murray, onetime defenceman with New York Americans of the National Hockey League, has resigned as coach of Springfield Indians of the American Hockey League.

Murray made his resignation official Saturday night when he did not appear at the Coliseum to direct the Indians against Vancouver Canucks of the Western Hockey League in an interleague game.

Murray had conferred with Springfield owner Eddie Shore, Indians' general manager, and told him of his intentions of quitting.

"A lot of things entered into my decision," said Murray. "The major one is that in the last year or two my nervous coaching experience I've always been able to make decisions. That is not the case any more. I can't continue to function under those limitations."

Shore alone wants to make all the decisions and I refuse to be that kind of a coach."

Springfield has a 6-16 won-lost record and is in the Eastern Division cellar, Until Saturday night's 4-3 overtime victory, the Indians had lost five straight games.

NOW first on your RUM LIST

MOR-POWER for STARTING
7 SEAS WHITE RUM
Mor-Power
DUAL DUTY
MOR-POWER
Guaranteed 48-months of full powered performance. Powerseeded 6-Volt battery has battery freshness. Exceeds new 1966 equipment quality.
6-Volt — Fits most Chev., 1950-54; Dodge, 1950-56; (most) Plymouth 1939-56; Pontiac, 1940-54 (23-22 series) and many other models.
WITH TRADE 15.95
DRY CHARGE
12-Volt — Fits Chev., 1955-65; Chrysler prod., 1966-68 models; Ford prod. (most) 1956-65; Pontiac 1955-65, and many other models.
WITH TRADE 19.95
DRY CHARGE
INSTALLATION 50c
Brand New — Dry-Charge
Keystone BATTERY WITH TRADE
6-95 6 Volt 9-95 12 Volt
INSTALLATION 50c
CANADIAN TIRE CORP
EXTRA! EXTRA! CASH and CARRY BONUS COUPONS
EASY TERMS to suit your budget
ASSOCIATE STORE
DON HILL LTD.
Available at Both Locations
MAIN STORE
348 Coleman Street
Dial 968-6701
SERVICE CENTRE
510 Dundas East at Fairley
Dial 962-5339

7 SEAS LIGHT RUM
7 SEAS DARK RUM
The Rum that tastes like Rum should taste
ACADIAN
"SEVEN SEAS" RUM
From the Annapolis Valley by ACADIAN DISTILLERS

TV ENTERTAINMENT

MONDAY

6.00—News, Weather, Sports (11) (12)
Hour's Business? (8)
6.20—Combat (11) (12)
7.30—Patty Duke (7)
Dobie Gillis (8)
Rifleman (10)
7.30—Hullabaloo (13)
Tom Jones Show (11) (12)
To Tell the Truth (7)
12 O'Clock High (13)
8.00—John Forsythe (8)
Pugsley (11) (13)
I've Got a Secret (7)
Bewitched (8)
8.30—Lucille Ball (7) (10)
Peyton Place (11)
Andy Griffith (8)
Jesse James (13)
9.00—Judy Williams (8)
Andy Griffith (7) (10)
Country Music Hall (9)
MOVIE:- "The Powers of Darkness" (11) (13)
9.30—Shenandoah (13)
To Be Announced (7)
Take A Chance (9)
Beast (10)
Peyton Place (12)
10.00—Steve Lawrence (7) (10)
Run For Your Life (8)
Big Valley (9)
The Sixties (11) (13)
Ben Casey (12)
10.30—To Be Announced (11)
Gilligan's Island (12)
11.00—News, Weather, Sports (9) (11) (12)
11.20—MOVIE:- "Target Zero" (8)
11.35—MOVIE:- "Pagan Love Song" (11)
11.30—Johnny Carson (8)
Merv Griffin (7)
11.35—MOVIE:- "The Long Knife" (11)
11.40—Steve Barton (8)
MOVIE:- "Double Exposure" (13)

TUESDAY

6.00—News, Weather, Sports (11) (12)
6.20—News, Weather, Sports (9)
Burke's Law (11) (13)
7.00—Donna Reed (7)
Men In Crisis (8)
Liniket Hour (9)
Rifleman (10)
7.30—Combat (7) (12)
My Mother, The Car (8)
Peyton Place (9)
Rawhide (10)
Petticoat Junction (11) (12)
8.00—Flo's Don't Eat The Daisies (8)
Lucy Show (9)
Red Skelton (11) (13)
8.30—Dr. Hudson (10)
Dr. Kildare (8)
F Troop (9)
9.00—MOVIE:- "The Hook" (8)
Wackiest Ship (9)

Front Page Challenge (11) (12)
9.30—Petticoat Junction (7) (10)
Dick Van Dyke (11) (12)
Peyton Place (13)
10.00—CBS Reports (7) (10)
I Spy (8)
Bonanza Bonanza (11) (13)
The Fugitive (12)
10.30—Public Eye (11) (12)
11.00—News, Weather, Sports (8) (11) (12)
11.20—MOVIE:- "This Side of the Law" (7)
11.30—MOVIE:- "Invitation" (10)
Johnny Carson (8)
Wrestling (13)
11.35—MOVIE:- "No Place to Land" (11)
11.40—MOVIE:- "Stairway to Heaven" (12)

Thomasburg

THOMASBURG — Mr. and Mrs. Fred Preston were the guests of honor at a party in the I.O.O.F. Hall, Thomasburg, on Friday evening, November 26, on the occasion of their 25th wedding anniversary. The honored guests were presented with several gifts from the family and the community. Dancing was enjoyed, during the balance of the evening.

Mr. and Mrs. Charles Grills and Mr. and Mrs. Clare Grills and family, have moved into their new home in Belleville.

Several front-here attended the commencement exercises at Tweed and Hungerford District High School, on Saturday evening.

Frankford

FRANKFORD — Bethel Temple, Trenton, joined Frankford Full Gospel Tabernacle, along with others, on Thursday evening for a Gospel Sing Service with the Mariners Quartet of Dayton, Ohio as guests.

Rev. Fred Spring, host pastor, welcomed everyone. He opened the service with a Scripture reading and Rev. Ronald Reid of Trenton led in prayer.

The Mariner's Quartette rendered several numbers with Red McLain and the group's piano accompanist, Mr. Danny Spencer, taking the solo parts. Mr. Sinclair was also sang in his native Italian.

The service closed with prayer by Rev. F. Spring.

RADIO

CJBQ BELLEVILLE

AM - 800

MONDAY

6.10—Dave Charles is the new host At Your Pop with the Top Tunes on CJBQ. This show offers fans listeners the best in mod. music.
7.00—The Trenton and District News with Ted Baxter.
8.00—John Lee Journey as he interviews Mayor Jack Wannamaker.
3.30—The super-hip soul is alive with delightful sounds as CJBQ presents an "Underside of Dining Music."
9.20—Today's Edition. Informed speakers talk about today's news.
9.23—Today's Classic Matches and Stocks with Casey Baldwin.
7.05—The Municipal Election Returns from CJBQ Action Studio.
10.30—Christian Show with Dave Charles.
11.00—The Local and Regional News of the day.

TUESDAY

8.00—News with Dave Sovereign.
8.05—The Sportsman with Jack Dunlop.
9.20—Daily Meditations.
9.30—Music and conversation is at its best with Lee Journeay and Ted Baxter.
11.05—Why Not Call? Join Tom Hookings and his musical recordings as he tries to speak your mind. Tom will listen and so will the listeners.
12.30—The CJBQ Farm Program with Phil Flagler.
1.30—The School Broadcasts.

FM - 97.1 m/c

MONDAY

4.00—For the best in hi-fi sounds join Art Watkins.
4.00—The night news review with Lee Journeay. For a complete and accurate picture of the day's events and news this is the time to listen.
8.15—Music For Dining on CJBQ FM, with Art Watkins.
7.45—Tom Hookings has music presented wednesday at its best.
8.00—Music As You Like It. The world of classical music unfolds under the baton of this time. Tom Hookings conducts until 10.20.
10.30—The Late Show. The end of the day is here and we are all set at CJBQ provide a restful 2 hours of late night music with Dave Charles.
11.00—The Local and Regional News presented especially for Quinte listeners.

TUESDAY

9.10—Concert in Miniature.
12.23—Luncheon Music. Let's dance to America's waltz kings, duties, David Carroll and his band.
2.30—Dutch Lunch Music.
3.00—Showcase with Art Watkins. The best of Broadway shows is featured each weekend afternoon.
4.00—Impressions In Music. For a relaxing musical joint Art Watkins and you'll agree that he has the right touch.
5.00—CJBQ presents a restful 2 hours of late night music with Dave Charles.
11.00—The Local and Regional News presented especially for Quinte listeners.

ELORDE WINS

MANILA (AP)—Flash Elorde of the Philippines dethroned youthful Suh Kang Il despite a bothersome cut eye and retained his world junior lightweight title with a unanimous 15 - round decision Saturday night.

IT'S YOUR CAR!

MAKE IT LAST LONGER

and worth more at trade-in by keeping it rinsh now. It only takes a minute with Sparkle Spray to flood away dirt and road grime with detergent and water. A quick rinse, and you drive away in a car that looks years younger.

ONLY 25c

Wash Your Car in Comfort Of Heated Bay.

OPEN 24 HOURS EVERY DAY

SPARKLE SPRAY
Coin-Op Car Wash
Westgate Plaza - Dundas St. W. Just across from Rite-Way

ALWAYS THERE WITH READY CASH FOR ANY GOOD REASON

to pay overdue bills ◇ for car repairs ◇ for unexpected expenses ◇ home repairs and refurnishings ◇ travel, etc.

$50.00 to $2,500.00 OR MORE

GUARANTEED PROMPT, COURTEOUS SERVICE

218 FRONT ST 962-4578

NIAGARA FINANCE COMPANY LIMITED

NF-85-B

OPEN
ELECTION DAY
DEC. 6th

SPECIAL MATINEE
STARRING
BIG SLIM
"THE LONE COWBOY"
WITH
PHYLISS RYCE AND 2 GUITARS
WAYSIDE INN
HWY. No. 2 SHANNONVILLE

TV-Radio Column

Gemini Launch, Football Game Seen at Same Time

By CYNTHIA LOWRY

NEW YORK (AP) — NBC's television network, in the age of Saturday's Gemini launching, may have hit upon an answer to commercial broadcasting's most difficult problem: How to please all of the people all of the time.

NBC tried to satisfy only two groups simultaneously — the sports fans and the space fans. It was done by showing the rocket, posed on its pad, in the upper left quarter of the screen while the remaining three-quarters was occupied by the Penn-Maryland football game. Then, a few minutes before launch time, the football was relegated to the quadrant and the rocket became the star of the screen.

If the NBC magicians can split the screen that way, they certainly can slice it into four quarters. And think of the audience — Hullabaloo for the teen-agers in one quarter, Bob Hope Theatre for adults in another, Branded for the men and confidence for women, and for the ladies, all at the same time. What a rating. What a prospect.

But four simultaneous shows would probably be no more schizophrenic than it is now hard to concentrate on either activity.

The experiment seemed to amuse NBC commentator Da-

AT THE PARK — Tab Hunter stars with Vincent Price, Susan Hart and David Tomlinson in "War-Gods of the Deep", opening tonight at the Park Theatre. On the same program is "Leps, Lowe Post Upsets In Games" and "The Evil Eye", starring John Saxon, Letitia Roman and Mario Adorf. Continuous shows are at 7.00 and 9.40 p.m.

AT THE PARK — John Saxon stars with Letitia Roman and Valentina Cortese in "The American Success", an suspense thriller "Evil Eye", opening tonight at the Park Theatre. On the same program is "War-Gods of the Deep" starring Vincent Price, Tab Hunter, Susan Hart and David Tomlinson. Continuous shows are at 7.00 and 9.40 p.m.

Football Standings

By The Associated Press

NATIONAL LEAGUE

Eastern Conference	W	L	T	Pct	PF	PA
xCleveland	10	2	0	.833	290	163
New York	6	6	0	.500	290	300
St. Louis	5	7	0	.417	233	317
Washington	5	7	0	.417	262	317
Dallas	5	7	0	.417	290	247
Philadelphia	4	8	0	.333	286	311
Pittsburgh	2	10	0	.167	237	355
Western Conference						
Baltimore	9	2	1	.818	342	205
Green Bay	9	3	0	.750	357	150
Chicago	8	4	0	.667	331	231
San Fran.	7	5	0	.583	341	245
Detroit	5	6	1	.458	215	238
Minnesota	5	7	0	.417	330	329
Los Angeles	3	9	0	.250	201	320

AMERICAN LEAGUE

Eastern Division	W	L	T	Pct	PF	PA
xBuffalo	9	2	1	.792	387	218
New York	4	7	1	.375	267	364
Houston	4	8	0	.258	350	333
Boston	3	8	1	.214	258	300
Western Division						
San Diego	7	2	3	.700	379	187
Oakland	7	4	1	.600	290	261
Kansas City	6	4	2	.583	252	216
Denver	4	8	0	.333	248	319

x-clinched division title.

First Loss In 15

Aces Cut Amerk's String

By THE CANADIAN PRESS

It took the best to beat Rochester Americans in the American Hockey League.

The leaders of the Western Division were beaten 5-3 Sunday night after 14 games without a loss by Quebec Aces, leaders in the Eastern Division.

Don Blackburn and Wayne Hicks scored two goals each and Gamble, who built up a 3-0 lead before the Americans replied. John Hanna scored the other Quebec goal. Dick Gamble, Mike Walton and Larry Hillman were the Rochester scorers.

The Americans split their weekend, defeating Buffalo Bisons 3-2 Saturday on Eddie Shack's two-goal outburst in a 3-0 second period. Gamble, Walton and Jim Pappin scored the others, while Pat Hannigan and Billy Carter scored for Buffalo.

LOSE 11TH

In other weekend action, Buffalo lost its 11th game with a 4-1 loss to Baltimore Clippers Sunday. Cleveland Barons defeated Pittsburgh Hornets 6-2 Saturday, while in interlocking

Toronto Marlboros 6-2. The point gained by Peterborough Petes' 3-3 tie with St. Catharines Black Hawks kept the Petes within two points of the leaders.

The Rangers and Black Hawks moved into a 14-point sixth-place tie with Hamilton Red Wings, while London Nationals finally made double figures in the points total as a result of their 4-4 comeback tie with the Marlies.

KEEP PACE

Toronto kept pace with Montreal, tied with 19 points, five back of Peterborough.

The Flyers rallied for two unanswered goals in the third period for their tie. Derek Sanderson scored both, while Bob McKechnie and Andy Kitchener goals.

A third-period goal by Norm Ferguson gave Montreal the win over Oshawa after the teams traded leads throughout the game. Other Canadiens scorers were Jacques Lemaire, Serge Savard and Larry Pleau.

Defenceman Bobby Orr scored two for Oshawa, while Danny Sandford got the other.

Danny O'Shea got two for Oshawa in their win over the Marlies. Brian Lorentz, Wayne Cashman, Bill Little and Barry Wilkins got the others.

Barry Watson and Jim McKenny scored for Toronto.

Toronto built up a 3-0 lead against London on goals from Butch Corrigan, Terry Caffery and Watson. But Stan Allan started it off for the Nationals and Neil Clark added another. Scorers for the Marlies increased their lead on a goal from Caffery.

Wayne McKechnie and Dave Dunn gave London the tie on their goals in the third period.

Mattuisi, and Tom McArthy scored the others.

Gary Jarrett and Duke Harris scored the Hornet's first-period goals.

Springfield's Jim Holdaway scored at 9.36 of the sudden-death overtime period to defeat the Canucks.

Other scorers were Brian Kilrea, Bill Sweeney and Barclay Plager. Rob Kabel, Ron Hutchinson and Larry Caban scored Vancouver's goals.

Ed Kachur led Providence scoring against the Canucks with three goals. Bob Brink-worth and Jim Bartlett scored the others. Billy McNeill scored both Vancouver goals.

THEATRE FEATURE TIMES

AT THE BELLE — Sophia Loren, George Peppard, Trevor Howard, John Mills in "The Great Spy Mission", In Color: 2.15 - 7.10 - 9.10.

* * *

AT THE PARK — In color "War-Gods of the Deep", Vincent Price, Tab Hunter, Susan Hart, David Tomlinson, John Saxon, Letitia Roman, Valentina Cortese, 8.40.

Leps, Lowe Post Upsets In Games

SASKATOON (CP) — Ergas Leps of Toronto and Max Lowe of Foothills College in California posted the major upsets Saturday in the Saskatchewan Jubilee Games.

Leps defeated Jim Grelle of Portland in 4:19.1 in the men's mile on a portable indoor track.

Lowe soared 6'10" to defeat John-Thomas of Boston in the high jump. Thomas tied for second with John Dobroth of Los Angeles with a leap of 6'8".

Leps, 28, failed to approach his Canadian mile record of 4:01.4 but triumphed easily over Grelle, who has run the mile under four minutes 18 times, more than any other runner.

Dave Ellis of Toronto captured the invitational two-mile competition as he did to set a Saskatchewan open record.

Janell Smith of Fredonia, Kansas, captured the women's 300-metre invitation event in 40.3 seconds.

Miss Smith broke the Canadian open indoor record, set earlier this year by Irene Piotrowski of Vancouver, who clocked 40.6 seconds in a Winnipeg meet.

AT THE BELLE — Wednesday - Rock Hudson is the inventive man-about-town asked to do "A Very Special Favor" in Universal Technicolor comedy of the same name. Leslie Caron and Charles Boyer end a roller skate in the correct opening Wednesday at the Belle Theatre.

6

AND YOU WILL SEE

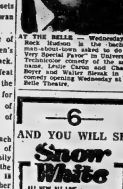

Belle - Saturday Matinee only - 1.00 - 2 shows - 2.00

FIRST BELLEVILLE SHOWINGS !

They dared the most fantastic journey that has ever challenged imagination!

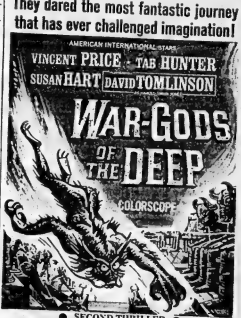

SECOND THRILLER
WHAT DOES IT WANT . . . WHAT WILL SATISFY ITS CRAVINGS?

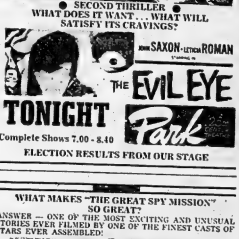

ELECTION RESULTS FROM OUR STAGE

WHAT MAKES "THE GREAT SPY MISSION" SO GREAT?

ANSWER — ONE OF THE MOST EXCITING AND UNUSUAL STORIES EVER FILMED BY ONE OF THE FINEST CASTS OF STARS EVER ASSEMBLED!

WEDNESDAY - Big Fun & Romance Show . . .

ADDED: CHOICE COLOR TREATS
BOOKED
BELLE
SMOKE IN THE LOGES

YOU STILL HAVE TIME TODAY TO . . .

VOTE YES FOR SUNDAY MOVIES

Give Books of Famous Players Tickets This Christmas

Complete Election Returns Announced Tonight!

CHRISTMAS BENEFIT DANCE

Wednesday, December 8th. 9.00 p.m.

BELLEVILLE ARMOURIES

COST OF ADMISSION — Toys or Food Items for Needy Families

Music By

DOUG ASELSTINE AND HIS 15 PIECE DANCE ORCHESTRA

AND BILLY MANNING AND THE KING BEES

Come, bring your friends. Enjoy an evening of Dancing. Your donations of toys and food will help brighten Christmas for our less fortunate neighbors.

SPONSORED BY

THE KIWANIS CLUB OF BELLEVILLE INC.
THE BELLEVILLE FIRE DEPARTMENT
AND THE BELLEVILLE FEDERATION OF MUSICIANS

Generals, Flyers Even

Ties Mark Junior Action

By THE CANADIAN PRESS

At least six Ontario Hockey Association Junior A teams can be thankful for the single point allotted to teams for tie games.

Three of the five games played during the weekend ended in ties and the single points won proved to be useful.

Niagara Falls Flyers still share first place because of the point they got after their 2-2 tie with Kitchener Rangers. That, combined with Oshawa Generals 4-3 loss to Montreal Canadiens, put them in a tie with the Generals for first with 18 points each.

The Generals had previously taken over sole possession of the lead when they defeated Jerry Bayer 1-0. Springfield had a three-point series, defeating Vancouver Canucks 4-3 Saturday and tying Portland 2-2 Sunday.

Vancouver lost its second game in 53 in Providence Reds' The win for Baltimore moved them into second place with 18 points, 13 behind Quebec. John Stenzette. Gerry Ouellette scored for the Bisons.

Ron Harris scored Portland's goal to defeat the Bears. The Buckaroos then moved to Springfield and held the Indians to an overtime tie on goals by Tom McVie and Arnie Schmautz. Dale Rolfe and Randy Miller scored for Springfield.

Cleveland scored four unanswered goals in the second and third periods for their win over the Hornets.

HITS FOR TWO

Joe Szura scored two, while Ted Lanyon, Bob Courcy, Dick

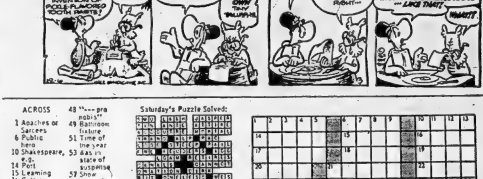

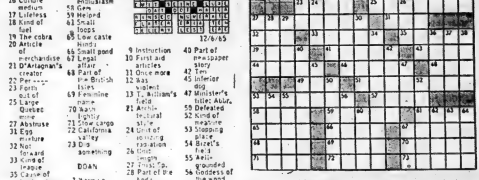

Astrological Forecasts

By SYDNEY OMARR

For December 7

ARIES (Mar. 21 — Apr. 19): Check messages, communications. Important to highlight clarity. Much moving about creates some confusion. To prevent mishaps, be sure of directions. Discuss controversial ideas later.

TAURUS (Apr. 20 — May 20): Keep track of possessions. Excellent for special purchases, including luxury items, antiques. Plan for holiday travel. Read — be in contact with experts. Income opportunity due.

GEMINI (May 21 — June 20): Cycle moves up. Public discussion benefits your cause. Means accept invitations for personal appearances. Don't feel all must be perfect. Instead, accept sincerity.

CANCER (June 21—July 22): Pressure indicated due to added responsibility, opportunity. Don't be depressed if you are asked to work overtime. Superiors observe . . . are favorably impressed. There is nothing to fear!

LEO (July 23 — Aug. 23): Don't permit conduct to be influenced by "shoddy" individual. Maintain dignity. Stand tall. Stress knowledge rather than a glittering superficiality. Deal with younger people.

VIRGO (Aug. 22 — Sept. 22): Discuss career questions with family member. Examine the new, on independence and originality. Take a chance on your own abilities. Invest in your own talents.

LIBRA (Sept. 23 — Oct. 23): Emphasis on planning for future. Now you can let imagination roam. Utilize innate sense of timing, charm. You could come up with profitable idea. Do so!

SCORPIO (Oct. 23—Nov. 21): Don't feel you must accept first offers. Examine motives, circumstances. Question of money comes to forefront. Get full value. Check policies, contracts, special agreements.

SAGITTARIUS (Nov. 22 — Dec. 21): Avoid carelessness in writing, speech. Tendency is to take persons, situations for granted. This would be error. Accent reliability. Means stick with quality, expertness.

CAPRICORN (Dec. 22 — Jan. 19): Work comes first today. Only when basic chores are accomplished should you relax efforts. You will feel better — emotionally and otherwise. Visit one who is incapacitated.

AQUARIUS (Jan. 20 — Feb. 18): Favorable lunar aspect spotlights romance, creative endeavors. Day when you feel especially "alive". There is communication, accomplishment. Friend provides incentive.

PISCES (Feb. 19 — Mar. 20): Attend to security needs. Build on solid base. Applies to business, real estate, special or long-range projects. Don't be deceived by individual who advocates shortcut.

* * *

IF TODAY IS YOUR BIRTHDAY . . . you tend to be introspective, are curious about history and government. You desire fact rather than fiction. Many may feel you are too serious.

* * *

GENERAL TENDENCIES: Cycle high for Gemini, Cancer. Special word to Aries: Welcome encounters, exchanges. Put ideas to practical use.

SOVIETS BEAT SWEDES

STOCKHOLM (AP) — World champion Russia defeated Sweden 3-2 Sunday night in an exhibition hockey game.

DREAMING ?
CALL
TOM DUTTON
REAL ESTATE BROKER
862-9279

WHEN YOU THINK OF YOUR CAR, THINK OF WESTERN!
A LEAKY MUFFLER CAN KILL!
The temperature's going down! Your chances of carbon monoxide poisoning are going up! Yes, winter weather means more driving with the windows up and that puts your exhaust system to the test. Your muffler need not be failing oil to be faulty...it may not even make a loud noise. Yet it can be deadlier than a loaded gun! Don't take a chance...be safe, it costs so little.
MUFFLERS INSTALLED
• INCLUDES MUFFLERS, CLAMPS AND ALL LABOUR
• GUARANTEED BLOW OUT PROOF
• NO HIDDEN CHARGES
CHEV. & PONT. 5444 6 & 8 cyl. — FORD & METEOR 55435 6 & 8 cyl. — DODGE & PLYM. 5544 6 & 8 cyl.
7.98 8.98 9.98
NOTE: Some Ford models require special hanger not included in price.
WESTERN AUTO CENTRE
JUST SAY "CHARGE IT"
OPEN THUR & FRI. TIL 9 P.M.
BELLEVILLE PLAZA
962-8609
WESTERN AUTO CENTRE

Put WANT ADS to work for you

WANTED MALE

CHRISTIAN MAN NEEDED, FULL or part-time — lifetime security. Experience Sunday School, ministry helpful. Earn $100. weekly and up. No competition. Write John Rudin Co., 22 West Madison St., Chicago 2 Ill.

EXPERIENCED FARMER TO take charge of small dairy farm. Write to Box A-17 The Intelligencer. D6-3t

NEEDED A RAWLEIGH DEALER for Hastings County, Prince Edward County and Belleville. Over 1300 families where Rawleigh Products have been sold for many years. Real opportunity for permanent profitable work. Start promptly. Write Rawleigh, Dept. L-132-232, 4005 Richelieu, St. Henry, Montreal.

TORONTO TRANSIT COMMISSION

Requires men to train as Operators of Street Cars and Buses. Good appearance and character, good employment background. Able to meet the public. Must have Chauffeur's Licence and some Commercial driving experience. Minimum height 5'7", normal weight. Preferably 24 to 37 years of age. Must pass medical examination and vision test. No restriction against those wearing glasses provided our standards are met. Successful applicants will be required to take up residence in Toronto before commencing training. Good rate of pay — steady long term employment and good benefits. Reply giving full details of experience and background Employment Supervisor, Toronto Transit Commission, 1138 Bathurst Street, Toronto, Ontario. D6-8

PRESENTABLE, ENERGETIC YOUNG MAN

Required for manager-trainee position in large expanding local retail organization.
Minimum Requirement Grade 10
Unusual opportunity for advancement, in near future. Recently retired RCAF or Army Personnel will also be considered.
Apply RITE-WAY Furniture Dept Belleville, Ontario D6-3t

LIFETIME CAREER

Are You Between 24-25? Is Your Present Income Adequate?

An immediate opening is available on the sales staff of a large Canadian Corporation which gives wide scope and opportunity for well above average income.

This is a sales career which leads through training and performance to a professional designation. Starting income commensurate with your ability. If you are interested in an above-average sales career which could in future lead to management.

Write giving details to BOX A-7 THE INTELLIGENCER

RELIABLE ENERGETIC MARRIED man — as a manager, top wages, company benefits, state wage and job experience etc. All replies held in strict confidence. Apply Box A-24 The Intelligencer. N29-tf

LINCOLN SCHOOL OF WELDING

Trenton
Sorry Temporarily Filled
Please Make Enquiries For First Opening
392-4826
O6-ev-m-w-f-tf

SALES

$100. PER WEEK

We have an opening in Belleville for a man with the necessary ability and qualifications to be trained for this position.

If you feel that you are capable of higher earnings and are presently employed, and may be thinking about a change in the near future, we would like to have an opportunity of discussing this position with you.

To arrange a personal interview, please send a resume of personal history to

BOX A-85 THE INTELLIGENCER
N24-29-D1-6

WANTED FEMALE

EXPERIENCE STENOGRAPHER, short-hand and typing. To start $250. monthly. 968-5069. D6-3t

WOMEN REQUIRED

To Work In Our Downtown Telephone Survey Office
Day or Evening Work Available
$1. Per Hour To Start
For Interview
PHONE 962-4700

Centre Hastings Secondary School, Madoc, requires immediately, or January 3, 1966

A TEACHER OF MECHANICAL DRAFTING

Minimum Requirements:
1—Grade 12 Diploma
2—7 Years' Drafting Experience

Salary $4,900 to $6,500

based on drafting experience; benefits $300 yearly; increment to a maximum of $8,300; cumulative sick leave; excellent pension.

Inquiries Invited
Phone Collect
Madoc 473-4126
8:30 a.m. to 5 p.m.
after 5 phone Technical Director
D. C. GRAHAM
Madoc 473-2856
D4-3t

WANTED MALE OR FEMALE

ONTARIO BUSINESS COLLEGE

announces new classes beginning in
Secretarial — Stenography and Accounting Courses
January 3, 1966

BUSINESS MACHINES TRAINING INSTITUTE
announces new classes beginning in
IBM KEYPUNCH TRAINING
at
ONTARIO BUSINESS COLLEGE
Day Courses and Evening Courses
56 Victoria Avenue — 962-0870
D3-ev-m-tu-f-s-tf

WANTED

USED AXMINSTER RUG, 9' X 12' or larger. Phone 962-4725.

MIDDLE - AGED WOMAN TO baby-sit in children's own home. Vicinity of Orchard Drive. 962-7374. D3-3t

PUPILS FOR PRIVATE INSTRUCTIONS in conservatory piano and guitar. 962-0933. D2-3t

BANQUETS, DINNERS PARTIES, catering. Phone Jim's Place, dining room. 962-0147 for reservations. N30-1m

LADY TO LOOK AFTER CHILDREN whilem other works, to live in preferably. 962-2392. D3-3t

Elect William Townson

Public School Trustee
DECEMBER 6
For Information
Phone 968-5703
N29-7t

DICK GARDINER BAND, NOW booking for fall and winter season. 962-8037. N22-tf

BARRETT'S NEED PIANOS IN exchange for furniture or will pay cash The F M Barrett Co 101 Cannifton Rd. 968-3231 Ag26-tf

WANTED TO BUY OLD VIOLINS any make, write Box A-62 Ontario Intelligencer giving details Ag18-tf

ACCOMMODATION WANTED

CLERGYMAN REQUIRES 3 BEDroom house with garage, January 1st. Phone 962-6314. D6-3t

EMPLOYMENT WANTED

PAINTING AND PAPER HANGing. 962-2337. D1-6t

PAINTING, LAY TILES, STORM windows put on, clean eaves, reasonable prices. 962-9016. N30-6t

B. F. HUBBS, PAINTING, INTERior and exterior. Fully insured. 968-8386 after 5 p.m. N18-1m

PAPERHANGING AND INTERior painting, reasonable prices G. Vos Phone 968-8396 N6-1m

HOME RENOVATIONS, PAINTING and decorating Free estimates WO 8-7341 O2-tf

ROOM AND BOARD

ROOM AND BOARD IN PRIVATE home. Nice room, home privileges. 962-2953. D6-tf

FURNISHED BEDROOMS. ONE with private washroom. Good location. Gentlemen. 962-8472.

ROOM AND BOARD FOR RELIable gentlemen. Bright rooms Good district. 968-5646. N17-1m

EAST HILL, GOOD LOCALITY ON bus line. Bright sunny room Breakfast if desired. 968-6986 N13-tf

BRIGHT, FURNISHED BED-SITting room. Downstairs 82 Everett St. 962-2836. N18-tf

ROOM AND BOARD, HOME PRIvileges, close to downtown. 232 Coleman Street, 962-8496. D1-tf

ROOM, BOARD AND LAUNDRY optional, for gentlemen guests. 962-3332 after 4 N29-tf

2 BEDROOMS, NO BOARD. CLOSE to bus. Phone 962-3254. N27-6t

REAL ESTATE WANTED

ACREAGE WANTED, 20 TO 400 acres, cleared or undeveloped land. Write Box A-80. The Intelligencer or Trenton 392-6495 after 6. N30-6t

WANTED LISTINGS

GUARANTY TRUST

Homes — Farms — Cottages
Also Apartments to Rent
Office: 968-6711
Evenings Call
MRS. KAY SMITH 968-5140
CLIFFORD D. RAY 962-6661
N30-D2-4-6

TO LET

MODERN 2 BEDROOM APARTMENT

Charles St. — With Bath, Large Kitchen and Living Room
Heated — $89. MONTHLY
962-1929
D3-3t

BACHELOR APARTMENT, COMpletely furnished, suitable for one or two. Sidney Street. 962-8044. D3-3t

THREE BEDROOM HOUSE, INcludes stove and frig., TV antenna and rotor, last house on dead end street. Close to high school and public school. 14 Carmen Avenue. 962-4196 D3-tf

LOWER THREE ROOMED SELF-contained apartment, gas heating unit supplied $50. monthly. 968-9011. D1-tf

EIGHT ROOM HOUSE, CAN SUBlet part of it. 155 Station Street. 968-9986. N4-tf

Apt Hunting?

NO CHARGE FOR OUR SERVICE We have apts. listed all over Belleville. Let us do the work for you. CALL 962-3397.

W. J. McCORMICK REALTY LTD.
89 STATION ST.
PHONE 962-5397
N13-ev-m-w-f-tf

NEAR DOWNTOWN, 2 BEDROOM heated apartment, in new building, includes refrigerator, stove free laundry facilities, TV hookup, spacious living room and balcony. Available immediately. (Adults in other apartments). 20 Highland Avenue. 968-6333. D6-3t

USED SKATE EXCHANGE AND sharpening. We rent most anything. Quinte Rent-Alls, 112 Front St. Phone 962-9456. D6-2w

TWO ROOM FURNISHED APARTment, heated, hydro, television, private entrance. 962-8006 after 6 p.m. N2-tf

FURNISHED HEATED ROOMS — one block from Front Street — Phone 962-0147. N30-6t

BRIGHT ATTRACTIVE, THREE roms and bath. Ground floor apartment. Private entrance modern kitchen. 968-6881. D3-tf

AVAILABLE NOW 2 BEDROOM self-contained, heated, upper apartment with 4-piece bath, living room and kitchen with lots of cupboards. Off street parking, close to downtown. 968-8816. N30-tf

THREE-BEDROOM APARTMENT Newly decorated On Rednersville Road 962-1006 Ag9-tf

TWO BEDROOM BUNGALOW, gas furnace on Carl Street, next to Plaza. $85. 968-6310. D1-tf

TO LET

FOR RENT — 4 ROOMED house — outside conveniences — 9 West Street. Phone 968-9682 after 7. D6-3t

3 ROOM HEATED SELF-CONtained upstairs apartment, private bath and entrance, unfurnished. Stove and Fridge can be supplied. East Hill, 962-3100. D6-6t

3 BEDROOM HOME, GOOD LOcation. Close to schools and plaza. Dec. 15 — $115. — 962-7704. D6-tf

MODERN 2 BEDROOM HEATED apartment, self-contained. Available Jan. 1st. One child welcome 962-2874. D6-tf

MODERN FURNISHED, HEATED apartment, private bath, carport, TV aerial, adults. Immediate possession. 962-2319. D6-tf

NEWLY DECORATED GROUND floor heated apartment, 4 rooms with bath. Private entrance. Off street parking. Available immediately. $75. monthly. 968-7120 after 5. D6-3t

3 BEDROOMS, 1½ BATHROOM, 2 storey, gas heated dwelling. Central location. Foster-Victoria. Double garage. Available immediately For appointment to inspect phone 962-4694. D6-6t

3 BEDROOM HOUSE 1 MILE east of city. Available immediately. $100. monthly. 968-8986. D6-3t

MODERN 2 BEDROOM SEMI-DEtached bungalow good basement, oil heated, laundry facilities, $85. monthly. 968-6041 or 962-5998. D6-3t

FURNISHED, HEATED, ONE bedroom apartment near bus, east hill, laundry service, parking, private bath, 968-9968. D2-3t

—North side 3 bedroom bungalow, finished rec room.
—Clean, heated, one bedroom apartment, West Hill.
—Two bedroom bungalow. West side.

GORDON WOODS REAL ESTATE
130 Front St. — 968-6471
D2-tf

UPPER DUPLEX, 2 BEDROOMS, kitchen, dining, living room, sunporch and garage. Central east hill on bus line. 962-3854. D2-tf

4 ROOMED BUNGALOW WITH bath on Rednersville Road. 1 mile from Bay Bridge. $65. monthly. Available Jan. 1. 962-8184. D2-tf

TWO BEDROOM APARTMENT, self-contained. Seven miles from Belleville. Available immediately. Spacious and private. 968-5961. D2-3t

FOUR BEDROOM HOUSE. TWO bathrooms, living room, dining room, kitchen, new gas furnace East Hill near schools. Contact Tom Haslip 962-1870. N19-tf

CLEAN BRIGHT APARTMENT, 3 rooms and bath. Heated. East Hill. $65. monthly. 962-4810 N1-tf

CENTRALLY LOCATED, TWO bedroom heated apartment Private entrance, carport. $85. monthly. 968-6000. N17-tf

APARTMENTS AND HOUSES TO rent. Contact Louis Yanover Broker. 962-4246. Office 287 Dufferin. N23-1m

2 ROOMS AND KITCHENETTE partly furnished, $45. heated. Adults. Apply Burrows and Frost Ins. 249½ Front St. 968-6715. N23-tf

HEATED 1 BEDROOM APARTments, 191 Ann St. $45 to $60 monthly immediate possession Call Victoria and Grey Trust 968-6417. N3-tf

LOWER 4 ROOM APARTMENT 1 bedroom, living room, kitchen, bath, East Hill, heated separate entrance $65. monthly 962-1130 till 5 p.m 962-3088 after 5 p.m. N4-tf

4 CLEAN BRIGHT ROOMS, HEATed, near bus, private bath, separate entrance. 962-4227. N29-6t

TWO APARTMENTS, SEPARATE entrances, one with 3 bedrooms, $73. monthly, oil heated. One with 2 bedrooms, $65. monthly, oil heated. Available immediately. 962-3229. D1-6t

HEATED 2 BEDROOM UPPER duplex, laundry tubs in basement, garage, $85. Adults, 962-1837. D3-tf

HEATED, 2 BEDROOM APARTment, 139½ Burnham St. $100 monthly. Available Dec. 1, 1965 Call Victoria and Grey Trust, 968-6417 N3-tf

TWO BEDROOM HOUSE, 26 Burton Street, $80. monthly Available December 1st. Call Victoria and Grey Trust Co 968-6417. N23-tf

THIRD FLOOR, 2 ROOM APARTment, heated, frig and stove, corner Queen and Charles, ladies only Available immediately. 968-6711 or 962-6661. N13-tf

BRIGHT ATTRACTIVE 4 ROOM apartment Modern kitchen. Heat and hydro supplied $65. monthly. 962-2806. D3-3t

COMPLETE UPPER FLOOR OF duplex, 3 rooms, bath, storage rooms. Convenient, private. 962-5747 or 962-2250. D1-tf

BOY - MOR - APTS. OPPOSITE Simpson-Sears. Kitchen, living, dining bedroom, 3-piece bath, comfortably warm, garage if required. $37. monhtly, 962-0597. D3-1m

APARTMENT AND HOUSES FOR information call Gordon Woods Real Estate 968-6471 S17-tf

HOUSES AND APARTMENTS Doug Grant Realty Phone 968-9269 962-2903 Ag16-tf

FOR SALE

—3" Diaphram Pump on Wheels
—2" Gear Pump on Wheels
—Slab Cut-off Saw With 10 H.P. Motor
—Table Saw 14" Blade
—Table Rip Saw 16" Blade
—10 H.P. Electric Motor
—Hiab 4-Ton Crane Mounted on '54 G.M.C.

PHONE 20-R-5
THURLOW
D6-6t

1966 CALENDARS

We have a limited supply of FREE Calendars available. Call in at our office and pick one up while they last.

Lorne McDougall Insurance Agencies Ltd.
150 FRONT ST — BELLEVILLE
968-3728
N27-10t

CHILDREN'S STURDY TOYS TOY chests, doll's beds and high chairs, rocking horses, table and 3 chair sets, Laway for Christmas, 962-2176, 962-1317. N18-tf

FOR SALE

SAVE $70.00

24-Inch Moto Mower Snow Shark Snow Thrower 5-horse power engine
Regular $449.95
SPECIAL $379.95

20-Inch Moto Mower Snow Shark Snow Thrower Used — 4-horse power engine
Regular $239.95
SPECIAL $189.95

DOMINION TIRE STORES

14 Bridge St. West — 968-5575
N24-tf

GOURLEY PIANO IN GOOD CONdition. 968-6489. D3-3t

CONTINENTAL TIRE, PAIR OF fender skirts. 968-8288. D3-3t

USED FINLAY OVAL COOK stove, good condition, 962-1752. D3-3t

FOUR BURNER MOFFAT GAS range; Beatty washing machine; Bendix gas dryer; 200 gal. oil tank. 962-4384. D4-3t

USED "HART PROFESSIONAL" metal skis with bindings, new $160. forced sale $89. Trenton 392-6963. N30-tf

PIANOS FOR SALE — WE SELL and buy new and used pianos and organs Stock on hand Terms arranged Call McAvoy's 338-2110, Maynooth, Ont. N12-tf

Christmas Specials FROM IRELAND'S

LOW OVERHEAD OPERATIONS

7-PIECE LIVING ROOM GROUPING

With three seater 60" Chesterfield and Chair with Airfoam Zippered Cushions, Walnut Trim — 3 Handsome Tables and 2 Lamps.
PRICED FOR QUICK SELLING
$198.00

9-PIECE BEDROOM SUITE GROUPING

With modern appearance. Designed for years of lasting service, 50" double dresser, chest and panel bed. Sealy Mattress with spring. Pillows and lamps.
PRICED TO MOVE QUICKLY
$198.00

FREE — TEFLON FRY PAN With Every Major Purchase
380 FRONT STREET
962-3401

TV Towers, Rotors

And Antenna, New and Used Sales and Service
ALL WORK GUARANTEED
Free Estimates at No Obligation
Terms Can Be Arranged
Radio Equipped
CALL
Quinte Antenna Service
R. R. 2 Belleville
962-8509
Owned and Operated by Bill Bowler
D6-3t

3 WOMEN'S WINTER COATS, size 16. Blue and green, good condition, $10. each, 962-0793. N27-tf

MAKE YOUR LADY "FAIRER" with a gift of beauty from The Gift Shop, opposite Loblaws, Front Street.

UPHOLSTERING, OLD AND modern furniture, also chrome chairs. We supply highest quality fabrics. Very reasonable Call anytime 962-7635 O14-tf

DIRECT FROM FARM, SIDES OF beef for freezer 47c lb 968-5944 O20-2m

NEW BOOKCASE DOUBLE BED, springs, 2 mattresses, $30 282½ Coleman 968-5327. N26-6t

GOOD SELECTION OF USED pianos, Bell, Sherlock-Manning, Mozart etc. from $149 up Hitchon's, 340 Front St. N2-tf

SKIDOOS, SKIDOOS, SKIDOOS new and used Lowest priced, most rugged snowmobiles. For the best deal anywhere, see Rollie's Marine, Brighton. N10-1m

CURSON'S NEW AND USED clothing 75 E Dundas St Clothing for all the family at Bargain Prices Army boots and shoes Ag4-tf

6 MONTHS OLD, QUARTER horse colt. Best offer, 962-7363. D2-tf

CHILDREN, ADULTS HAIRCUTS 90c. Hairstyling by appointment, 962-0273. Robert's Barber Shop, 336 Front. D2-tf

SURPRISE HER ON CHRISTmas Day. Choose gifts beautifully packaged and gift wrapped from The Gift Shop, across from Loblaw's.

TEENAGE SKIN PROBLEMS solved with Bonnie Bell 1006 lotion at Lattimer's. Ag25-tf

GUNS BOUGHT SOLD, TRADED and repaired Fishing Tackle licences live bait. Naptha gas custom loading Kelly's Sports Shop 962-0368 N21-tf

ALUMINUM DOORS — $41.50 Aluminum windows $19.50 Free installation Moran Enterprises 968-7361 D15-tf

APPLES — McINTOSH, SPIES, Snows and cooking apples. $1 bushel an dup. Gordon Garrison, 962-4796. N26-tf

BOY'S WINTER COAT AND HAT, size 8. Man's bulky knit sweater size 38 good condition, 962-2398 D6-3t

TEEN DOLL CLOTHES, LITTLE sister etc. Well made, very reasonable, good selection now for Christmas, 962-2948. D6-3t

PALE PINK SEMI-FORMAL $5, size 9-10. Black semi-formal $4, size 14. Deep pink semi-formal $12., size 12. 968-9002. D6-20t

FOR SALE

10 BALES OAT STRAW. PHONE 962-2498. D6-2t

ALUMINUM DOOR WON AS door prize. Retails for $40. will sell for $35. size 34" x 82". 968-5294. D6-2t

BOY'S SUIT SIZE 8. BOY'S skates size 11. Girl's winter coat size 8. Men's nylon jacket size 38. Child's metal riding horse, 962-3434. D6-3t

LARGE SIZE HOCKEY GAME, tricycle, 5 horsepower motor. Black watch jacket and grey trousers, size 34. 962-8439.

ONE HI-FI 10 PHILIPS AMPLIfier with owner bassB fier with coroner bass reflex speaker with two 10" speakers, 2 tweeters with 2 6½-inch speakers. One Phillips AG3015 three-speed record changer, diamond and saphire tyle, $225. 962-4730. D6-3t

WOMAN'S BROWN WINTER coat $5. Brocade party dress $8. Muskrat coat, $35. Al size 14. Man's new wool top coat size 38 — $20. 962-8896. D6-3t

TWO NEW HAND SMOCKED dresses, size 1 to 4. Blue and beige. 968-7430. D6-2t

USED VACUUMS, GOOD SELECtion. Priced to sell. Electrolux office. 4 King George Square. 968-8388. D6-6t

RENFREW COAL AND WOOD range with large fire box. Deseronto 396-5865. D4-2t

AUTO

CENTRE

1959 PONTIAC Station Wagon

LIC. NO. X7383

Finished in gleaming black set off with perfect chrome and sharp contrasting two-tone dark green interior. Has the economy big 6 motor with an easy operating automatic transmission, custom deluxe built push-button radio, like new low profile white wall tires and other extras. This dual purpose car is in beautiful condition and must be seen and driven to appreciate its true value. At our very low balance of $730.00 or assume low monthly payments with no money down and no payments due until January '66.

Contact The Manager
968-9000 — 968-9300
646 DUNDAS EAST
(Opposite Union Carbide)
Open 9 A.M. 'til 10 P.M.

Special '59 Chrysler 4-door

Hard Top — Lic. No. A95718 Power Steering, Radio, Two-tone. This is a very clean car. Will sell at low low price
$795.00
JONES MOTORS
968-7057

'59 CONSUL, GOOD CONDITION, good tires. Reasonable. Sharland's Sunoco, Dundas East. D3-3t

1928 FORD 2-DOOR PHONE AFter 5 p.m. 962-6230. D3-2t

1962 TRIUMPH ENGINE AND four speed for sale. Completely rebuilt, will fit Spitfire or Herald. Can be seen at Quinte Racing Enterprizes, 242 College, E. Sundays and Mondays only. D3-4

CENTRE

1961 ENVOY Deluxe Sedan

LIC. NO. 999939

Finished in factory two-tone Cameo White and Blue flash (no rust) with beautiful two-tone blue interior set off with perfect chrome. Has the economy 4 cylinder motor and standard transmission. The above would make an ideal second car or one for the thrift minded family and has many miles of trouble free transportation at our very low balance of $386.10 or assume low monthly payments with no money down and no payments due until January '66.

Contact The Manager
968-9000 — 968-9300
646 DUNDAS EAST
(Opposite Union Carbide)
Open 9 A.M. 'til 10 P.M.

FRONT END ALIGNMENT
ONLY $6.95
John Bean Visualiner Equipment
WHEEL BALANCING
$1.25 per wheel
YOU SAVE MORE AT
CANADIAN TIRE
Save up to 50% on parts
Je24-ev-m-tf

'59 CONSUL, REASONABLE. CAN be seen at Jack Sharland's Sunoco Station, Dundas Street East. D3-3t

1958 VOLKSWAGEN CUSTOM with radio. Lic. J14037. A real buy at $395. See it and many more at Russell Motors Rossmore Just across the Bay Bridge. Phone 968-5100 D1-tf

CENTRE

1960 MERCURY Monterey, 4-Door

LIC. NO. 139393

Finished in beautiful Fieldstone Tan Metallic with original matching two-tone brown interior. Equipped with the powerful big M V-8 motor, easy operating cruise range automatic custom push-button radio, low profile tires and other extras makes this luxurious built car a real buy at our very low balance of $798.10 or assume low monthly payments with no money down and no payments due until January 1966.

Contact The Manager
968-9000 — 968-9300
646 DUNDAS EAST
(Opposite Union Carbide)
Open 9 A.M. 'til 10 P.M.

AUTO

'53 DODGE, TOP RUNNING CONdition, $365. Phone 962-4723. D6-2t

'62 VALIANT V-200, ALL THE extras in good condition. Stirling 395-3572. D6-6t

1959 VOLKSWAGEN DELUXE, Lic. H91466. This was one of the best years for Volkswagen, and this car will prove just that. Only $595. at Russell Motors, Rossmore. Just across the Bay Bridge. Phone 968-5100. D1-tf

'64 PLYMOUTH V-8 AUTOMATIC, 5 good tires, owner transferred overseas. No reasonable offer refused. Trenton 392-8363. D3-tf

REAL ESTATE FOR SALE

SPLIT LEVEL CARPORT EAST END

Here is an award-winning model that is sure to please the most discriminating purchaser. Popular L-shape living-dining room, kitchen with eating area, 3 bedrooms and tiled bath with vanity. Basement divided for rec room. You can save $300.00 on this model. It is ready for possession.

BURTON STREET TAXES $240.

An immediate 3 bedroom 2-storey home on which we can give immediate possession. Formerly the home of a minister, this property has separate dining room, den with bookshelves, carpeted stairs, family kitchen with stove. Newly decorated throughout. Have a look! You'll be glad you did.

FENWOOD GARDENS JUST COMPLETED

The latest of our attractive models to be made ready for possession, this ultra-modern split level home has everything any family could desire. Finished rec room, really big living room with dining L. Most attractive kitchen, 1½ baths. Electric heating, intercom system and garage. Trades accepted.

GERALD JOYCE

REALTY LIMITED
374 FRONT ST.
PHONE 962-3326

GORDON WOODS

Real Estate Broker
Member of the Belleville Real Estate Board
130 FRONT STREET

IT'S GOOD BECAUSE

—It is located in a fully serviced area
—It's just 2 years old
—It is all brick construction
—It has 3 good bedrooms
—Dining area plus eating space in the kitchen
—Well landscaped and decorated
—The price is right and the down-payment is low

EAST SIDE

Extra large 4 bedroom home with 2 car attached garage, full separate dining room, 2 baths, extra living room with fireplace. This is a very special home. See it.

$500.

down or even less. Brand new 3 bedroom clay brick split-level home. Let us show you the fine features. Choose your color of tile floors, counter tops, wall paints, etc. Payments less than rent.

OFFICE 968-6471
OPEN 'TIL 9 P.M.
IF NO ANSWER CALL
PHIL RAY 968-7339
NELSON BURSHAW 962-7069
GORDON WOODS 962-8217
GORDON DETLOR 962-4174

D WHALEN

Real Estate Limited
231 FRONT STREET

MAIN STREET WELLINGTON

Immediate occupancy!
4 bedroom brick home has a large kitchen, dining room, living room, two bathrooms. This lovely home is for sale or rent. It is situated on a large lot and has lake frontage. Call for further particulars.

PETE'S POINT

Now is the time to buy this 2 bedroom cottage, ideally situated for summer water skiing, yatching, fishing and winter skiing etc. It has a large living room, furniture included. This cottage is on a large lot landscaping is complete and as the property faces to the East the harbor area is protected from the prevailing westerly winds. Call us now to inspect this property.

BRIDGE STREET EAST

A beautiful storey and ½ home situated on a 96 ft lot. This home has 3 bedroms, large living room, bath and an ultra modern kitchen with a separate dining area on the ground floor. Upstairs there is a self-contained 1 bedroom apartment with a large kitchen, and living room. There is a 2 car garage, breezeway and patio, beautifully landscaped. Let us show you through, call now.

OFFICE: 962-4528
IF NO ANSWER CALL
HERB GAWNE
962-3879
OPEN EVENINGS TILL 9 P.M.

REAL ESTATE FOR SALE

10 YEAR GUARANTEE WATER HEATERS

IN HOMES
By
MAURICE H.
ROLLINS
CONST. LTD.
O18-ev-m-tf

GRACIOUS LIVING

DEN — DINING ROOM — LARGE LIVING ROOM — plus 3 good bedrooms. Paved drive and garage. Prime East Hill location. Asking price $18,500.00.

INVESTMENT

$12,500.00 — 2 storey residence containing 2-self contained, two bedroom apartments. Yearly income $2,000.00.

RANCH BUNGALOW

With attached garage, 67 x 128 foot lot. Excellent East End location. Be sure to see this home. Asking Price $17,600.00.

W. J. McCormick

Realty Ltd.
89 Station Street
PHONE 962-5397
OPEN EVENINGS 'TIL 9 P.M.

Central Location

Comfortable 4 bedroom home located in the older East Hill on a fully landscaped lot. Large separate dining room and modern kitchen. Taxes just $254. Being sold to settle estate. Call today.

962-8181
J E McKinney
Realtor

MAKE $10,000?

If you are in the $10,000 a year or more class this executive home in Stanley Park has many features to meet your discriminating taste such as more spacious rooms, dining area for full suite, fireplace, extra room for fourth bedroom, den or office, second bathroom, rec room with bar for entertainment and enclosed garage. Superably designed.

LESS THAN $10,000 — a well conditioned bungalow in a premium locality with fireplace and garage for less than $10,000! See 11 Edward at Montgomery.

LOW TAXES — If you think city taxes are too high this modern home just beyond the limit will cut taxes nearly in half. Finished basement, second bathroom, carport. (Prices are temporarily depressed. A great time to buy!

NORA KINCAID — 968-9269
TED GIBSON — 962-2903

DOUG GRANT

REAL ESTATE

FARM FOR SALE

167 ACRES — 150 Acres Good Productive Work Land
4 bedroom house. Good barn. Good Water Supply
Located in Prince Edward County, 3 Miles from Belleville
APPLY BOX A-19
THE INTELLIGENCER
D6-6t

TENDERS

NOTICE

Tenders will be received by the undersigned for the purchase of any or all of the following school rooms:

Bateman's School — Concession 11
Brown's School — Concession 8
Sory's School — Concession 14

Tenders close December 10, 1965.

A. O. Reid,
Rawdon T.S.A. Board,
Secretary-Treasurer
Stirling R. R. 3.
N24-10t

FOUND

STRAYED ON OUR PROPERTY, one heifer — vicinity R. R. 3 Belleville. Owner may claim by proper identification and pay for this ad and keep. Box A-12 The Intelligencer. D3-3t

MONEY TO LOAN

MAKE IT THE GREATEST CHRISTMAS EVER!

You can RENT the MONEY from CRESCENT

Be free of money worries this holiday season. Have extra cash in your hand to meet those extra expenses.

You can RENT from $50. to $3,000. — for a week, month, year or longer. Renting is the modern way — and Crescent is the company friends recommend. So do what you want to do now — Call Crescent and say "I'd like to rent money"

EXAMPLE AMOUNTS

AMOUNT	TERM (Months)	MONTHLY PAYMENTS
$ 103.73	12	$10.00
393.42	20	24.00
710.63	24	38.00
1,014.07	30	42.00
2,016.00	36	77.00

Larger amounts up to $3,000 (or more) also available

Crescent Finance
CANADA'S MOST CONSIDERATE FINANCE COMPANY
J J SVIRK, Manager
384 FRONT ST. — 962-8237
Trenton Residents Call 392-8424
N17-22-26

LOWER MONTHLY PAYMENTS

With A Mortgage Loan For Any Property New or Old In or Out of Town

EXAMPLE

Borrow	A Repay	B Monthly
$1,700	$19.68	$33.38
2,000	23.12	39.31
3,000	34.68	59.27
4,000	46.24	79.02
5,000	57.80	98.78

* Loan amounts unlimited
* Plan A. 10 yr. repay plan
* Plan B. 5 yr., repay plan
* Interest rate at 7%
* Other mortgage plans from 1 to 25 years

CALL
HERBERT SIMROD
realtor mortgage broker
962-4281
282 Coleman Street
Belleville
N10-tf

One Monthly Payment

PAYS ALL YOUR BILLS
HOME OWNERS CAN CONSOLIDATE ALL THEIR BILLS INTO A LOW COST 1st or 2nd
MORTGAGE LOAN
WITH ONE MONTHLY PAYMENT
ALL LOANS ARE OPEN
CALL
Rescom Investments
LIMITED
962-6498
S18-ev-m-w-f-tf

IMMEDIATE 1st and 2nd MORTGAGE LOANS

ARRANGED ANYWHERE ON BRICK INSUL BRICK FRAME HOMES AND FARMS
Long Term Low Monthly Payments

IF YOU NEED MONEY
* To consolidate debts
* Pay off existing mortgages
* Or mortgage coming due
* Home improvements
* Any worthwhile cause

CALL IN OR WRITE
392-0223
111 DUNDAS ST E.
TRENTON ONTARIO
MORTGAGE FINANCING SERVICES
OF PETERBOROUGH
416 - 418 WATER ST.
PETERBOROUGH
743-0281
Members Ontario Mortgage Brokers Asociation
S17-tf

BUSINESS OPPORTUNITIES

WORKSHOP WITH 800 SQ. FT. has many uses. Parking, passing trade. For sale or lease. Doug Grant Realty 962-5136, MLS listing.

Are You Interested In Coin-Op 25c Wash Washing As A Business?

Check SOFSPRA, the originator of this new industry. You get brand name identification with a company big enough to back you up. SOFSPRA building, equipment and accessories available in combinations to suit any pocketbook. Financing, operator training and promotion aids available. CALL OR WRITE:

SOFSPRA
A Division of ALD Canada Ltd.
23 Belfield Road
Rexdale, Ontario
RO-6-7255
D6-1t

Belleville

CORPORATION OF THE CITY OF BELLEVILLE SALE OF LAND

Offers in writing will be received by the undersigned, no later than 4.00 p.m. December 10th, 1965, for a parcel of land described as follows:

THE PART OF LOT 24, STARLING STREET, BELLEVILLE — SOUTH OF C.N.R. RIGHT OF WAY — APPROX. .031 ACRES

A. L. Jobey,
Purchasing Agent,
City of Belleville.

BUSINESS DIRECTORY

ACCOUNTANTS

PAUL EDWIN FLEMING
Chartered Accountant
At the Four Corners
30 BRIDGE ST. E.
Belleville, Ontario
968-6683 J11-tf

JOHN D. EWANS
Chartered Accountants
317 Pinnacle Street
Belleville, Ontario
962-9603 J25-1y

GEO. A. WELCH AND COMPANY
Chartered Accountants
173 Church St. — Belleville
962-4591
S. IRVING, C.A.
J. M. S. STOTESBURY, C.A.
Oliver - Cornwall - Picton
Brighton
M1-1y

KENNETH J. SODEN
Public Accountant
Auditors
27 CAMPBELL ST.
Belleville, Ontario
962-3626 S7-1y

T. A. MACHOLD
Public Accountant
Auditor
117 FRONT ST.
Belleville, Ontario
962-6621 S1-1y

ARCHITECTS

WATSON AND WIGGARD
Architects
219 Front St. — Belleville
M28-1y

BUSES

BUS SERVICE TO TRENTON AND AIR STATIONS
Leave Belleville
Daily Sun., Sundays and Holidays
9.45 a.m.
10.35 a.m.
12.05 p.m.
2.00 p.m.
4.10 p.m.
5.30 p.m. Friday & Saturday only
7.45 p.m. Friday & Saturday only
BUSES LEAVE BUS TERMINAL
63 DUNDAS ST. — Belleville
962-3000
BATHURST BUS SERVICE LTD.
Trenton, Ont. — Phone EX 7-2433
J27-1y

CEILINGS

ACOUSTIC TILE CEILINGS
Attractive, sound-absorbing ceilings
make an unique decorative addition to
control combustion, ideal for al-
lurements . . . for the reduction of
commercial bulletins.
FREE ESTIMATES
ACOUSTICAL TILE
SERVICE LTD.
962-2878 A26-2m

CHIROPRACTOR

ROGERS RIEDEL D.C.
218 FRONT ST.
962-3279 N19-2m

CONCRETE

W. DANFORD & SON
All Types of Concrete Work
Residential and Industrial Repairs
a Specialty
Backhoe Work
Trenches and Septic Fillins
Phone 968-3622 D8-1y

CONSTRUCTION

EDGAR H. BELL CONSTRUCTION
HARRIS STREET
Custom Homes — Alterations
Main Line Commercial Premises
Light Grading — Haulage
Sand and Gravel — Top Soil
962-2096
FREE ESTIMATES
Office & Shop — Residence
962-6170 962-6170
O13-3m

COPYING SERVICE

XEROX COPYING SERVICE
• Bulletins • Contracts • Letters
• Resume • Invoices
• Documents • Wash-Dave-Text
• Drawings
NO MINIMUM OR SET UP CHARGE IT!
Any Number
Prompt Confidential Service
Mail Orders Accepted
183 Dundas Street — Belleville
962-2060 N33-1m

DEAD AND DISABLED FARM STOCK WANTED

B & D DEAD STOCK REMOVERS
Will remove dead, crippled or
dead stock disabled — this means
that the farmer has the best
PRICE in the business.
Phone Collect — Belleville 962-2511
Brighton 475-2511
Lic. 248-C-63
Hamel Reid Reid
M12-1y

BURRETT FUR FARMS
Ship direct to a Fur Farm for top
prices for your dead, crippled
stock. Up to 100 cents per lb.
Phone collect for quotation
for large or small lots.
Cash Payment
Guaranteed Satisfaction
Phone long distance to 6-6358
Prompt pick up
or Belleville 962-2021
Dept. of Agric. Licence 251-C-63
D14-1y

DEAD STOCK SERVICE

WE PAY CASH
For Dead, Old Crippled
farm Stock
PHONE COLLECT
Peterborough 743-1827
Lic. No. 252-C-63
Gov. Lic. No. 302-C-63
O13-tf

DIAPER SERVICE

DIAPER SERVICE
DIAPER RENTAL SERVICE
DIAPERS
FREE PICK-UP and DELIVERY
968-6224 A10-tf

DRESSMAKING

DRESSMAKING
ALTERATIONS
REASONABLE
962-9496 D1-1m

FILTER QUEEN

FILTER QUEEN
Authorized
SALES AND SERVICE
All Work Guaranteed
Phone
J. CUNNINGHAM
Trenton 392-3841 M12-tf

FLOOR FINISHING

EARL DARRAH
Dial 968-6078 — 30 Minute St. East
Sanding Machines and Floor
Polishers for Rent
Expert Floor Sanding and Plastic
Rubber Tile and Marbolenum Floor
— Free Estimates
A20-1y

LUMBER

ROLLINS LUMBER
LIMITED
627 Dundas Street West
Phone 962-6613
OPEN SATURDAYS
TIL 5 P.M.
N18-tf

MIMEOGRAPHING RUBBER STAMPS

THE JAMES TEXTS LIMITED
Imperial Typewriter Agency
962-6771
Fast, efficient work covering all
kinds: Reports, Circular Letters
Statements, Cloths, Looters Church
Notices, etc. Also all
types of Rubber Stamps. Numbering
Machines and Supplies.
J12-1y

MUSIC SCHOOLS

KANDER SCHOOL OF MUSIC
Offers
Private Instruction for Guitar
Uke, Banjo, Mandolin, Trumpet,
Trombone, Clarinet, Sax, Accord-
ion, Drums, Voice, Etc.
We Rent Instruments
Mandolins — Banjos
384 Front St. — Belleville
Phone 962-6778 M9-1y

RUBBER STAMPS

Kinds of Rubber Stamps
Custom Made
"The Stamp YOU Want It"
24-Hour Services Available at
Reasonable Prices
Phone 962-2515
THE JAMES TEXTS LIMITED
Imperial Typewriter Agency
BARRATT'S STATIONERY
286 Front St. — Belleville
962-6822
Belleville

SMALL APPLIANCE REPAIRS

RIVER SIDE
Sales & Service Centre
Small Appliance Repair Service
All Makes Serviced
Parts Sold and Delivered
Fast Service for Home and Farm
PHONE 962-9628
RIVER SIDE
Corbyville N3-2m

SERVICES

PIPE THAWING
Line Washing, Sewer Method
Phone
HARRISON WELDING
PICTON
Phone Thurlow 23-R-2 D1-3m

DRY WALL
FINISHING
Ask For Bob
SMITH
& SMITH Contract
Belleville
962-8170 O13-3m

VACUUM CLEANER REPAIRS
HOOVERS Specialty
Phone 962-3000 Days
Home 962-6783 Evenings
H. CAMPBELL
Bonnie Brae Rd. — 962-6783
Free Pick-up & Delivery
A14-tf

ROOFING & EAVESTROUGHING
Roofing of All Kinds
Flat Roofs A Specialty
All Work Guaranteed
And Reasonable Priced
962-6766
962-2766 M17-tf

MAC-BRO, BROS.
FLOOR AND WINDOW SERVICE
Floor Sanding and Refinishing
968-6286 or 968-6271 J-33-1y

FITZGIBBON
CONSTRUCTION LTD.
Asphalt Driveways
Concrete Work, Patios, Gravel
Bituminous Surface Treatment
FREE ESTIMATES
962-3004 M19-tf

SERVICE STATIONS

JIM YEWORTHY'S
ESSO SERVICE
Front St. at Bridge
962-6142
Open Every Night — Every Sunday
Lubrication — Car or Oil Diesel
Phone 962-6142
Belleville
CUSTOM SNOWPLOWING
Parking Lots Serviced
Guaranteed Workmanship
A16-1y

TILES

We Supply and Install
CERAMIC, RUBBER, Etc.
FLOOR TILES
Phone 962-2515 for Estimates
ACOUSTICAL TILE SHEETS &
BUILDING SUPPLIES
445 Dundas Street
Belleville
Phone 962-2581 N15-tf

TV SERVICE

TELEVISION & RADIO
REPAIR SERVICE
ALL MAKES
BOB JAMES TV
962-2020
24 HOUR SERVICE
2 Doors East of Westgate Plaza
D6-3m

HOPKIN'S RADIO
TELEVISION REPAIRS
24-Hour 7-Day Service
All Work Guaranteed
Parts for Most Sets
Rentals to Use TV
962-6770 — 962-6771
107 STATION 962-2232
S18-tf

HASTINGS
ANTENNA SERVICE
New and Used Antennas
Sales and Service
Boosters
All Work Guaranteed
962-6545
968-3553 A24-2m

TYPEWRITER

THE JAMES TEXTS LIMITED
Imperial Typewriter Agency
All Makes of Machines
Typewriters and Adding Machines
for rent
183-185 Front St. — Ph: 962-6759
962-6770

UPHOLSTERING

MATTHEWS
UPHOLSTERING
SASKATOON
Telephone 382-8024 N10-1m

WELL DRILLING

GEORGE E. CHALK
R. R. 8 — Napanee
Wells for Home, Farm or Industry
For Prices and Terms
Phone 354-3614 D3-tf

WATCH REPAIRS

EXPERT WATCH and
JEWELLERY REPAIRS
By Experienced Watch Makers
Canadian Watchmakers
Association
Saturdays by Appointment
A. WONNACOTT
276 Front St. — Belleville
Over Coulter Music Store
962-0742 M7-1y

YACHT BROKERS

SAILING CRAFT
CRUISERS and
Buying or Selling
Contact
GOUGEON BROS.
Napanee
Area Code 613-354-3539
O28-tf

CHRISTMAS TREES

SPRUCE AND SCOTCH PINE
Choose Your Own Trees
Off Pinnacle Road, Frank O'Brien
962-4220 D6-1m

SCOTCH PINE, SPRUCE AND
FIR — plantation grown, tree
delivery. Limited supply.
10Mc Huffman 30 Prince St
Wain 30 Prince St
C13-1m

CHOICE QUALITY SCOTCH
pine and spruce trees for sale
at 327 MacDonald Avenue,
Belleville. Open every day
at the corner of Bell Blvd.
Free delivery in city limits.
Arthur Wilson D3-1m

NOTICE

The annual meeting of the Mari-
time Provinces Producers will
be held on Monday, Dec. 20,
1:30 p.m. at Sterling Community
Hall. Guest speaker W. C. Coon
test president of Ontario Pro-
ducers. Election of present
members of the Council.
All Milk Producers welcome.
George Wood
President
Percy Ray
Secretary
D6-3t

Powered by a 289-cubic-inch Ford V-8 engine, but designed to accommodate a power plant up to 427 cubic inches, the Bordinat Cobra was developed in Ford Motor Company's Corporate Projects Studio. The car derives its name from Gene Bordinat, Ford vice-president and director of styling, under whose guidance it was designed and who is shown with it here. Made of Royalex, a synthetic material with exceptional resistance to impact and fire, the Bordinat Cobra has a removable three-piece "sip-top" roof, a louvered hood and headlights that can be opened and closed through a 180-degree vertical arc.

Christmas Specials

IDEAL CHRISTMAS PRESENT
Choose your Pure Bred Boston
Terrier Puppy now, $35. No ap-
pro. $62-3328 after 5.30 week days
all day weekends.
370 BRIDGE ST. E.
D3-tf

RECORD GIFT
CERTIFICATES
For Any Value
Always Good
ROLUF'S LIMITED
227 FRONT ST.
962-6161 N29-22t

POODLE AND DOG
LOVERS
Does your pet have that bang
dog look? Then have him
groomed and outfitted in the
latest canine fashions at
KARLSTON KENNELS
Carrying Place Road
322-4423 By Appointment

KEESMOND PUPPIES, LITTLE
silver teddy bear type, house
ton lines. Must be seen, to be
appreciated. Phone Trenton
392-6481. D2-3t

RENTALS

USED SKATE
EXCHANGE and
SHARPENING
QUINTE RENT-ALLS
112 Front St. — Ph: 962-9456
N20-2m

LOST

BOY'S GOLDEN 3-SPEED CCM
bicycle from East Station Re-
ward. Phone 962-6719.
D6-3t

ON THE 3RD OF THURLOW,
black and white beagle, brown
head; collar and tag. 962-6153.

FOR SALE OR RENT

HOUSE WITH THREE ACRES OF
land at Shannonville. Rent $75
per month or sale price $3,000,
apply to Mr. F. Dorland, R.R.
North St., Perth, Ontario.
D6-1t

FOR SALE OR TRADE

CHOICE 30 ACRES, SPRING
creek, good barn on road
R.R. 8 Napanee
Walk for Home, Farm or Industry
For Prices and Terms
Phone 354-3614
D3-tf

Hospital Board Receives Donation

Work Pools of the Lennox and Addington General Hospital Board, auxiliary met Friday that a donation of $5,960 had just been received from the J. P. Bickell Foundation. The current financial campaign is aiming at $90,000 and of this bet-ter than $37,000 has been real-ed. Not long ago $8,000 was donated by the Atkinson Foundation. Several large gifts have been received from local firms and private citizens are giving what they can. James Hepburn, the administrator, is extremely pleased with the hos-pital situation here, and is high in his praise of the enthusiasm of everyone and of the high quality of the board member-ship.

QUEEN WILL PRESIDE

PORT OF SPAIN, Trinidad (CP) — Queen Elizabeth, who will visit the West Indies next February, will open the Trini-dad and Tobago Parliament and deliver the speech from the throne during her stay there, government officials an-nounced Friday.

Napanee District News

Mrs. H. C. File — Phone 354-4090

Town Greets Santa In Largest Parade Yet

NAPANEE — There was no in-crease in Napanee Saturday af-ternoon to greet the jolly saint in the biggest and best of Nap-anee's annual Santa Claus pa-rades. On the other hand, there was no rain to dampen the gar-ments or the enthusiasm of the many people who lined the streets and afterwards flocked into the stores to do their Christmas shopping.

The Jaycees, organized in May, courageously undertook the management of the parade this year, with Wayne McLean as chairman of the committee. Previously it had been organiz-ed by the Chamber of Com-merce.

The young men did a wonder-ful job, and are well pleased with the parade itself and with the co-operation of those who participated in it. Seven bands furnished plenty of music in addition to a motorette drum corps from Belleville led by Gail Chapman, a Napanee girl. The corps had taken part in the Grey Cup Parade the week be-fore.

MANY BANDS PARTICIPATE

The parade was led by H.M.C.S. Cataraqui band from Kingston, with the pipe bands de-lighted all, with their colorful kilts and tartans and their stir ring music; the Army, Navy and Air Force Pipe Band from Belleville, led by Pipe Major Mc'Nevin of Napanee; and the Port Hope Legion Pipe Band. Belleville was also in the band also, and from Colborne came the Recreation Band, and from Bowmanville the Peter-borough Squadron of the R.C.A.C.

There were 36 entries, includ-ing the bands. Every branch of the Boy Scout, Brownies and Girl Guides was represented on a float, Churches and business-es and most of the service clubs had their bit.

Because of lack of funds, no prizes were awarded but Mr. McLean states it is the opin-ion of his committee that had prizes been awarded the OSTC Club would have been in a class for originality, with four and 20 blackbirds popping their heads out of the pie. For second was Napanee Rod and Gun Club would have been the winners, with a deer driving a jeep at the hood of which was tied a hunter. Incidentally the hunter succeeded in playing dead throughout the parade.

Two floats were entered by Dog Foster of Belleville: the Flintstones, which Napanee had seen before and always enjoys; and the comments of those who viewed the parade, they are deeply appreciated to the lack of financial support re-ceived from the merchants. Expenses will be close to $1,-000, and the Jaycees plan to appeal to the town council, the Chamber of Commerce and the service clubs, in addition to doctors and lawyers, to help make up the deficit. Collections were down from previous years, perhaps because people were waiting for those young men to present themselves. While pleased with their success, they are tak-ing a serious look at next year.

Only one incident marred the complete success of the day. Santa must have longed for faithful Rudolph when the bat-tery went dead in the truck on which he was riding, and he was a few minutes behind the rest of the parade toward the close. However, the children were not unduly disturbed. One wee girl was a bit worried, but her older sister explained, "He was in Belleville this morning, and perhaps he has not had time to finish his dinner."

Couple Plan World Cruise

NAPANEE — Early in the new year, Mr. and Mrs. Elborne Zeran of 110 Dundas St., W., are starting a long, lazy trip around the world. They are leaving New York by freighter, probably the Flying Enterprise and will return there the middle of July.

Their route takes them across the Atlantic, through the Medi-terranean, the Suez Canal, the Red Sea and the Indian Ocean, with stop-overs of varying lengths as their ship discharges or takes on cargo. They have several days in Hong Kong and in Japan.

Eventually they make their way across the Pacific to San Francisco, and then through the Panama Canal and finally back to New York.

Mr. Zeran has recently retir-ed from Bryden's where he had been accountant and assist-ant manager for about ten years.

TAKE IT EASY, BOYS

LONDON (AP) — The BBC, under fire from the press, and Parliament for television programs that many listeners found offensive for their four-letter words and such, warned its program producers Sunday to take it easy on sex, violence and blasphemy. Sydney New-man, head of the BBC's televis-ion drama section, said he has sent a warning "because the anti-BBC hounds are baying more shrilly than ever."

Set-Up Operators
Turret Lathe
Hardinge Production Lathe
Barnes or Micromatic Vertical Hone

Would you relocate for greater opportunity?

If you have several years of experience and self-confidence on the set-up and operation of the above machines, why not investigate the strong needs for your skill in this greater Cleveland growth land.

Our rapidly expanding operations require several qualified machinists at excellent starting rates. We offer an outstanding company paid benefit program in-cluding consideration of moving expenses and a fine record of continuous employment.

Indicate your telephone number and interests in a brief letter to:

Employment Manager
PARKER-HANNIFIN CORP.
17325 Euclid Ave.
Cleveland, Ohio 44112 U.S.A.
(An Equal Opportunity Employer)

Kingston Family Stranded Aboard Yacht in Canal

Child Suffers Head Injuries

NAPANEE — Linda Palmer, age 13, of Robert Street, in-jured, in a car collision in Na-panee Thursday evening, is im-proving and may be discharged from the Kingston General Hospital within a few days. A cut on her forehead required 18 stitches, stitches were also required for a cut near her mouth, and it is believed she has a slight concussion.

The small model car in which she was riding collided head on with a bus at the corner of John and Dundas Streets at 11 p.m. Napanee Constable Thos. McCraw reported that the car was wedged under the front left corner of the bus, owned by Dickson Bus Lines of Na-panee. The driver, Donald Johnson of Deseronto, and sev-eral skinlocum and some pass-engers in the bus escaped in-jury. Damage to the bus was minor.

The injured girl was a pas-senger in a small car driven by Kenneth Simpson, 18, of R.R. 1 Napanee. He was released at the Kingston General Hos-pital and released.

Investigations police report that charges are pending.

Miss Edra McKnight of Sel-by was recently transferred from the Belleville General Hospital to St. Michael's Hospi-tal in Toronto.

The Rev. Jean and Mrs. Zi-emke of Union Grove, Wisco-nsin, are parents of a son, Victor and Mrs. Leavitt while conducting special services in the United Pentecostal church.

Miss Nancy Burleigh, for many years a resident of Na-panee, expects to return to St. Mary-of-the-Lake Hospital in Kingston in the near future. She has been in a Kingston hospital home for several months.

Mr. and Mrs. Percy Van-Luven of Deseronto Road, have returned from Hamilton, where they spent a few days last week with Mr. VanLuven who was attending the Vegetable Growers Convention in Vine-land. He is a member of the marketing board.

GREEKS COMPLAIN

UNITED NATIONS (AP) — Greek Foreign Minister Evan-gelos Tsirimokos has made a formal complaint to UN Secretary-General U Thant about alleged Turkish threats involving the Greek - Turk dispute over Cy-prus. A spokesman for the pre-mier minister said Monday night. Tsirimokos complained that Turkey has threatened armed action unless the UN General Assembly adopts a res-olution on Cyprus satisfactory to Turkey.

Town Plans Holiday Festivities

NAPANEE — Plans for the holiday season are in full swing in Napanee. Colored lights strung across Dundas Street in the business section were turn-ed on Monday. Store windows are brightly decorated and the interiors rather shoppers into the Christmas season and set the mood for gift buying.

Church bazaars and holiday teas are a thing of the past for the most part, having started early in November. Last Wed-nesday saw four in this vicin-ity: Deseronto United Church, the Island of the Salvation Army is holding its annual sale and tea in the citadel, in cooperation with its outpost in Deseronto.

Dates set for most of the Sun-day school concerts, and the wee lots are already painfully learning their "pieces".

SPECIAL SERVICES

Special Christmas services are being prepared for the church-es, with elaborate pageants and cantatas and candlelight ser-vices in some cases. Most of these will be on December 19. Some will hold services on Christmas Eve, and others on Christmas Day itself.

Most of the service clubs are having Christmas parties next week. Monday evening the Lions club is holding its annual Ladies' Night Christmas dinner party. Wednesday evening they will hold a similar dinner meet-ing in the same place.

ROTARY PARTY

The Rotary Club is having its annual party for the children of the community with all the children of the northern part of the county having a hol-iday afternoon at the Lions Den at noon will be followed by the usual festivities in the di-rection of Santa with gifts for all. Last year the children of the south of the county were similarly enter-tained. The club alternates its party between the north and south.

It is hoped that the Town Council will again sponsor a competition for the best decor-ated homes in the town.

STARVED AS SAINT

Canadian "chanson" singer Monique Leyrac made her pro-fessional debut in 1941, acting St. Bernadette in a CBC radio play.

Child Suffers Head Injuries

NAPANEE — Linda Palmer, age 13, of Robert Street, in-jured, in a car collision in Na-panee Thursday evening, is im-proving and may be discharged from the Kingston General Hospital within a few days. A cut on her forehead required 18 stitches, stitches were also required for a cut near her mouth, and it is believed she has a slight concussion.

The small model car in which she was riding collided head on with a bus at the corner of John and Dundas Streets at 11 p.m. Napanee Constable Thos. McCraw reported that the car was wedged under the front left corner of the bus, owned by Dickson Bus Lines of Na-panee. The driver, Donald Johnson of Deseronto, and sev-eral skinlocum and some pass-engers in the bus escaped in-jury. Damage to the bus was minor.

The injured girl was a pas-senger in a small car driven by Kenneth Simpson, 18, of R.R. 1 Napanee. He was released at the Kingston General Hos-pital and released.

Investigations police report that charges are pending.

Miss Edra McKnight of Sel-by was recently transferred from the Belleville General Hospital to St. Michael's Hospi-tal in Toronto.

The Rev. Jean and Mrs. Zi-emke of Union Grove, Wisco-nsin, are parents of a son, Victor and Mrs. Leavitt while conducting special services in the United Pentecostal church.

Miss Nancy Burleigh, for many years a resident of Na-panee, expects to return to St. Mary-of-the-Lake Hospital in Kingston in the near future. She has been in a Kingston hospital home for several months.

Mr. and Mrs. Percy Van-Luven of Deseronto Road, have returned from Hamilton, where they spent a few days last week with Mr. VanLuven who was attending the Vegetable Growers Convention in Vine-land. He is a member of the marketing board.

GREEKS COMPLAIN

UNITED NATIONS (AP) — Greek Foreign Minister Evan-gelos Tsirimokos has made a formal complaint to UN Secretary-General U Thant about alleged Turkish threats involving the Greek - Turk dispute over Cy-prus. A spokesman for the pre-mier minister said Monday night. Tsirimokos complained that Turkey has threatened armed action unless the UN General Assembly adopts a res-olution on Cyprus satisfactory to Turkey.

CORPORATION OF THE CITY OF BELLEVILLE

DEPUTY CITY TREASURER

$5200 $6600.

Applications are invited from male persons to assume the responsibilities of Deputy City Treasurer on May 1st, 1966. Employment with the City to commence January 1st, 1966.

Those applying should be capable of suggesting administrative policy and procedures pertaining to the operation of a Municipal Treasury Office. They should be able to review and supervise all reports, statements and analyses prepared by the depart-ment, as well as manage the staff involved. Appli-cants with a knowledge of municipal accounting, financing and budget control, and Graduates of the Municipal Clerks and Treasurer's Training Course, with Municipal experience, will be given preference.

The successful applicant will be placed in the salary scale commensurate with experience. Bene-fits include employer participation in Ontario Hos-pital Insurance, P.S.I., Group Life Insurance and Pension Plan.

Applications, giving complete personal details, will be received by the undersigned no later than December 10th, 1965.

A. L. JOBEY,
Personnel Officer,
City Hall,
Belleville, Ontario.

Seven Years of Preparation and Work Prelude to Task of Updating Church

By BENNET M. BOLTON

VATICAN CITY (AP) — Almost seven years ago Pope John XXIII stunned Roman Catholicism with an announcement that he would convene a general council to bring about an "aggiornamento" — updating—of the church.

Now, after four years of preparation and three years of actual work, the Vatican ecumenical council is in its last days.

But Roman Catholicism's self renewal — described by Pope Paul VI as an "astonishing phenomenon" — is far from fully accomplished.

A survey of the work done in council by the church's 2,300 bishops points to a long period of transition, possibly lasting a decade or more and involving countless reforms in thinking, organization, worship and practice.

WILL FADE SLOWLY

Echoes of the clashes between conservatives and progressives are likely to fade slowly.

The council's record of accomplishment ranks high among the 21 church councils held over the last 2,000 years.

Many bishops are convinced it is the last ecumenical council the Roman Catholic Church will ever have, since it attempted to establish machinery for continual updating in future years.

Pope Paul's newly - created synod of bishops from around the world will play a key role in applying, in the coming years, the general norms laid down in the council's decrees. Many believe the synod, a permanent body with both consultative and deliberate powers, will also eliminate any need for future ecumenical councils.

CONTINUOUS TALKS HELD

Pope John announced this council in January, 1959. It convened in October, 1962. Since then there have been four separate sessions, with almost continuous commission meetings in between.

More than 300 hours of speeches, several tons of written suggestions and close to 300 rounds of voting went into almost a score of decrees forged by the council.

Two special post-council commissions at the Vatican are to see to it that the church's central administration and law books catch up with the changes that have been officially decreed. They are the commission for reform of the Vatican Curia—the church's administrative organization — and the commission for revising canon law.

The council's decrees touch on virtually every aspect of Catholicism—its doctrines, disciplines, prayer life, preaching, teaching and relations with the world beyond the church.

The movement of renovation within the half-billion-member church involves all its members —nominal Catholics, active Catholics, nuns, priests, bishops and even the Pope. The council was talking in all of them in its decrees, while at the same time inviting other Christians and non-Christians to take a look.

HAVE PERSONAL CHOICE

It said everyman has a right to freedom in following and practising what his conscience tells him about religion.

It said Catholicism esteems the values in Judaism, Islam, Buddhism and other non-Christian faiths that Catholics must never regard Jews as collectively guilty for the Crucifixion or as rejected by God; that the entire church and all its members must join in the work with other Christians for unity.

It said the mass and sacraments must become more simplified services, with most of the Latin removed, for active participation instead of for passively silent attendance; that Catholic scholars should keep their work with modern scientific tools in interpreting scripture.

It said nuns must do more

A year later Cardinal Frings delivered one of the council's most sensational speeches when he assailed what he called the "inquisitorial" methods of the Holy Office, saying its procedures were harmful to Catholics and scandalous to non-Catholics. The Holy Office is the church's highest court in decisions regarding faith and morals.

By the end of the council's second session in 1963, it was clear that the progressive outlook held sway. Conservative ranks on most issues thinned thereafter from about 700 or so to a stand-fast group of no more than 150.

RANKS NOT SOLID

A significant sign observed during the lengthy council was a lack of unanimity among the hierarchy of any one country. Progressives were found even in countries like Italy and Spain, regarded as strongholds of conservative thinking. The total of votes against progressive - flavored documents often was less than the total combined hierarchy of Italy and Spain.

The progressive viewpoint that took shape over the last two decades found its clearest form in Western European countries — notably Belgium, Holland, West Germany and France — most jarred by the war years and the rapid technological - social changes that followed. It also grew, in a special way, in nations where Catholicism holds no primary position.

The conservative point of view could be summed up generally like this: The church has done well enough for almost 2,000 years and should bow to no one. It needs little change, if any. The world must come to the church and recognize it for what it is, rather than the church going but to the world. Tolerance, at best, is all the church can offer to those who don't believe as it believes.

The thinking of progressives could be described like this: The church must make an impact in the world if it is to have any meaning for the world. Its basic attitudes have changed little in four centuries — also change, where needed, is desperately needed. Man today is more individualistic than ever and the church must respect his dignity. The church can hold to its doctrines without being triumphal in tone, but it must set about its own self-improvement humbly. The church has nothing to fear from the modern world or from honest inquiry by its own members or by others.

USED TOY is ticket to dance to help brighten Christmas for needy local small fry. Event was organized by Jim Cathcart (left) Belleville Federation of Musicians, with Fire Chief Ted Poste, Kiwanian Don Finkle and Fire Inspector Bob Fair.

Plan Giant Armories Dance To Help Needy Children

Want an opportunity to enjoy yourself and be a Good Samaritan as well? Then go to the dance Wednesday night at the armories and support the joint Kiwanis - Fire Department Christmas Toy Project.

Admission to the dance, in which everyone is invited adults and teens alike, is a toy or some food or clothing.

Two bands will provide music voluntarily in support of the project.

Kiwanis President Brad Bradley explained, "Our club and the Fire Department work together on this toy project to collect toys for needy children.

"We started in October to collect and repair toys. We usually produce about 3,000 to 4,000 toys each year and in order to maintain this record and insure nobody goes without Santa Christmas we are holding this dance."

To the "hep set" Billy Manning and the King Bees will be blasting out the latest hits, and for the adults who want to hear the Big Band sound once again, a 15-piece band under the direction of Doug Asselstine. This big band has five saxaphones, four trumpets, three trombones, drums, piano and bass, and their arrangements run the gamut of all types of listening and dancing pleasure.

The bands are appearing through the courtesy of the Belleville Federation of Musicians.

Dance time is 9 p.m. to 12:30

Even if you can't stay, drop down and bring a toy, some food or some clothing.

Do your part to make sure every child in Belleville has a Merry Christmas.

Commonwealth Trade Ministers to Meet

By HAROLD MORRISON

LONDON (CP)—Senior Commonwealth officials have completed closed-door deliberations to prepare for a meeting of Commonwealth trade ministers in the first half of 1966, probably towards the end of May. It likely will take place in London.

This five-day session of deputy ministers, preceding disclosed a basic conflict in approach which raises doubts over possible accomplishments of the ministerial meeting next spring.

Informants said the conflict derives from the differing Anglo-Canadian approach to the value of tariff preferences for developing countries seeking to get more of their manufactured products into the richer countries.

Britain suggests all the poorer countries, struggling to develop industry, should be given a general tariff advantage or preference not only within the Commonwealth but throughout the globe.

Canadian authorities believe that too much emphasis is being given to tariff preferences—one official described the current Commonwealth preferences as "transitory"—and more drive should be put into the job of reducing most-favored - nation tariffs, the rates which apply generally to non-Commonwealth traders.

HAS ARGUMENT

The argument behind the Canadian view is that if a Commonwealth country is prepared to negotiate a 10-per-cent cut in its tariff on a certain product, it may decide it can only negotiate a five-per-cent cut with non-Commonwealth countries, feeling it must reserve the other five per cent for Commonwealth partners.

This tends to introduce rigidity in tariff bargaining and prevents more widespread tariff slashes which, in the Canadian view, would benefit the developing as well as the industrialized countries.

One Canadian informant depicted a possible situation, under the British approach, where the United States, the world's biggest market, would be confronted by competitive demands for tariff preferences, with Latin America demanding something better than that attainable by African and Asian countries.

Developing countries have been demanding special tariff concessions from the richer countries in order to sell more of their manufactured goods, such as textiles. But, in the Canadian view, tariff preferences do not guarantee sales. India gets a tariff preference in Canada on textiles but Japan, a non - Commonwealth country, sells more. The key was efficiency and this competition in efficiency was becoming tougher and tougher.

The various arguments on how to obtain expanded trade within the Commonwealth and how to use the Commonwealth to gain expansion in world trade unfolded and will be reviewed by another meeting of the senior officials in another few months before the ministers gather.

NEEDS HELP

One view among senior officials is that while the Commonwealth can become a force to pass for means of increasing an expansion in world trade, it cannot by itself create that expansion without the help of such powerful countries as the United States. The U.S. is generally opposed to the Commonwealth system of tariff preferences cemented at the Ottawa conference 33 years ago.

Aside from the discussion on the proposed terms of the 1966 ministerial meeting, the officials dealt in detail with Zambia's appeal for special help arising from Rhodesia's unilateral declaration of independence.

Zambia wants to support the United Nations resolution to cut off trade with Rhodesia but fears the Ian Smith regime might retaliate by crippling power, transport and coal which Zambia requires to keep its vital copper industry operating.

A Canadian official said there appeared to be general agreement that if Zambia needs special financial or technical help, such as extra financial aid to cover costs of transport and the purchase of coal from alternative sources, the Commonwealth will pitch in. But it was felt that other countries, including the United States, will have to provide financial help also. There was confidence in the view that the U.S. would be ready to provide the assistance required.

BACK DIEF

ST. JLIN'S, Nfld. (CP)—The Progressive Conservative Association of Newfoundland unanimously pledged support Saturday to John Diefenbaker as leader of the national party.

Swap your news with the folks out of town. Call Long Distance. Tonight.

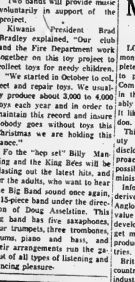

When you see me Don't think of

REAL ESTATE

BUT . . .

When you think of Real Estate

SEE ME . . .

For a Specialist in Commercial and Residential Real Estate

Call Anytime day or night.

962-4328 968-2234

Harold "Willkie" Wilkinson

271 Bleecker Ave.

Salesman

D. J. Whalen - Real Estate LTD.

for those who love a beautiful home

You can display your fine china and silver behind the graceful glass doors of this lovely cabinet. You can protect them from dust, breakage, and fingerprints, too.

- WALL OR CHINA CABINET 119.00
- DUNCAN PHYFE TABLE 49.88
- FOLD-OVER CONSOLE TABLE ... 99.88
- LYRE BACK DINING CHAIR 14.88

A table that is compact and beautiful, yet can exterid for a large Christmas dinner, is a possession to prize — Come in, let us show you real "prizes" in such tables.

What fun you will have dressing up this-lovely dining room suite with your best linens, your favburite silverware and china, your sparkling crystal. And, of course, your culinary art! Your family and friends will enjoy this traditional setting whether you're serving sirloin or sandwiches. China cabinet features lined cutlery drawer. Drop leat table opens to 36" x 48". Console table (20" x 30") opens to 38" x 70". All pieces are priced separately, available in walnut or mahogany S-ply veneers. Come select the pieces you require this weekend.

Cherney's

Cherney's Furniture World, Belleville Plaza, Practical Gifts !

JUST $1 HOLDS YOUR Wittnauer FOR CHRISTMAS!

Select your gift Wittnauer today — we'll hold it until you're ready. Takes just a small deposit on our easy lay-a-way plan!

W. WONNACOTT AND SON JEWELLER

247 Front St. 962-3514

THE INTELLIGENCER
Founded 1834
Merged in 1930 with
The Ontario, founded 1870

The Intelligencer

Authorized as Second Class Mail Post Office Department, Ottawa

BELLEVILLE, ONTARIO, TUESDAY, DECEMBER 7, 1965

THE WEATHER
Wednesday: Mainly cloudy and milder. Low 25. High 38.

7c Per Copy

Ellis Is Mayor--2 New Aldermen

ELECTION NIGHT SANTA! Unknown prankster dressed as Santa Claus turned up at Mayor Ellis' committee rooms while election was still undecided. As it turned out victory congratulations were in order.

Sunday Films Approved, Langabeer Heads PUC, Scott Top Alderman

Rolling up a majority of 1,353 votes, Belleville Mayor Jack Ellis was returned to office for another two-year term in Monday's municipal election which saw just over 53 per cent of the city's eligible voters go to the polls.

Unofficial returns gave Mayor Ellis a total of 3,427 votes as compared to Alderman Whalen's 4,074.

Yesterday's voting also saw Lyle Langabeer, veteran public school board member, head the polls for the public utilities commission, polling 4,780 votes as compared with 3,816 for incumbent Gerald B. Hyde, and 3,678 for veteran utilities member W. Harry Rollins. Mr. Rollins was the defeated candidate in the three-way fight for the two utilities seats.

Belleville voters also strongly approved of Sunday movies with the question receiving a majority of 1,615 votes. The actual count was 5,518 yes and 3,903 no.

FEW SURPRISES

Otherwise there were few surprises in the election which saw eight of this year's city council returned to office in a reduced 10-man council. The two new members are Dr. J. Russell Scott who easily headed the polls in the aldermanic race, and former Alderman Arthur Keegan re - elected after an absence of 10 years from city hall.

This year's council members returned to office for the next two years were Alderman Jack Allin, John Deacon, Douglas Boyle, Thomas Carruthers, Enos David, Donald Joss, Kenneth Sodre and Donald G. Willmott.

Most of the present sitting members on the public school board who offered themselves for re - election were returned, as was the case also in the Separate School Board.

ONE WOMAN ELECTED

Two women offered themselves for school boards.

One was elected. Mrs. Miriam E. Graham ran second in the race for the eight member public school board, while for the Separate school board, Mrs. Jean Wilson tied with Lawrence Rashotte for ninth place.

As was expected the tabulation of yesterday's election returns was a long drawn out affair with the final returns not in until well after midnight.

The first election returns - a count for the mayoralty race only—wasn't received until nearly 7.30, while in the first hour there were only eight polls reporting, also for the mayoralty race.

Even by 11 o'clock there had been less than half of the 68 polling sub-divisions reporting.

The first returns in gave Alderman Whalen a lead in the mayoralty race and it was not until close to a dozen polls had reported that the trend swung toward Mayor Ellis.

ADDS STEADILY TO LEAD

From that point on there seemed to be little doubt as to the final outcome as Mayor Ellis added steadily to his lead as the polls' results dribbled in to city hall.

Alderman Whalen conceded defeat with still about half of the polls yet to be heard from.

But Alderman George Brown was the first to throw in the towel in the aldermanic race. With less than 30 of the polls in Ald. Brown conceded that it appeared again that he "would be just left out."

Ald. Brown had never been

(Continued on Page 3)

Poll by poll results of votes for mayor, aldermen and public utilities commissioners and on Sunday movie question appear on Page 2.

Voting Results

MAYOR

Jack R. Ellis 3427
Don J. Whalen 4074

ALDERMEN

1—Dr. J. Russell Scott 3385
2—Jack Allin 4318
3—Enos David 4311
4—Don Joss 4179
5—Don G. Williams .. 4176
6—Ken J. Sodre 4174
7—Douglas Boyle 4124
8—Arthur Keegan 4084
9—John Deacon 4019
10—T. A. Carruthers .. 3877
11—Gordon Brown 3439
12—Paul Fleming 2816
13—Gerald Cunningham 2815
14—J. E. McKinney .. 2662

First Ten Elected

PUC COMMISSIONERS

1—Gerald B. Hyde .. 3780
2—Lyle A. Langabeer 4786
3—Harry Rollins 3678

First Two Elected

SUNDAY MOVIES

For 5518
Against 3903

PUBLIC SCHOOL TRUSTEES

1—MacDonald Smith . 1496
2—Miriam E. Graham 2741
3—Gerald W. Joyce .. 2085
4—Robert Landsbra .. 2753
5—William VanTassel 2591
6—Mervin Lovelace .. 2231
7—Gerald J. Brennan 2262
8—William Townsen .. 2234
9—Stanley R. Armit .. 2185
10—Hervey E. Bronson 2148
11—Francis P. Clarke 1975
12—Charles W. Bristol 1715
13—Gordon Hutchinson 1107

First Eight Elected

SEPARATE SCHOOL TRUSTEES

1—Msgr. J. P. Sullivan 1079
2—Edward J. Buckley . 924
3—George E. Whalen .. 838
4—Jean Wilson 741
5—Robert J. Lucy 551
6—James S. Culligan, .. 532
7—Paul Mercier 482
8—James M. Tobin 469
9-10—Lawrence V. Rashotte 423
9-10—Jean Wilson 423
11—David Coates 315
12—Paul G. Wall 240
13—James A. Wells 190

First Eight Elected

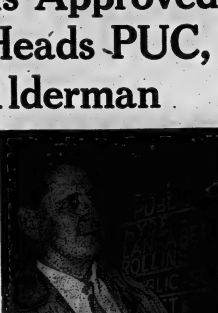

DARK HORSE of campaign was Lyle Langabeer who topped polls over two incumbents and political veterans for utilities commissioner.

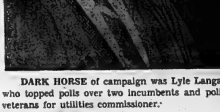

DR. RUSSELL SCOTT
Topped polls.

Gemini Chase May Be Started Ahead Of Plan

By HOWARD BENEDICT

HOUSTON (AP)—Calm, confident and enjoying celestial concerts, Gemini 7 astronauts Frank Borman and James Lovell hurtled onward in their marathon weightless whirl today as space officials considered whether to launch Gemini 6 in pursuit a day early.

The Gemini 6 astronauts, navy Capt. Walter M. Schirra, Jr., and air force Maj. Thomas P. Stafford, are scheduled to blast off Monday to track down the rendezvous with Gemini 7. But the space agency said preparations are going so well at Cape Kennedy that a Sunday firing might be possible.

A decision is expected by Wednesday. A key will be whether a simulated flight scheduled to start midnight Wednesday night can be advanced to midnight tonight.

Gemini 7 began its 40th orbit at 4:47 a.m. EST.

Gemini flight director Chris Kraft said the odds of going on Sunday are about 50-50 and added: "We'll have to continue scrambling if we're going to do it."

Gemini mission director William Schneider was less optimistic.

"I think," he said, "the odds are more like 50-50 for a Monday launching and less than that for Sunday."

The decision is important to Borman and Lovell. If Sunday is selected for a Gemini 6 launching, they will have to maneuvre Gemini 7 into a new orbit Wednesday instead of Friday as intended.

At present "they are circling the globe on a path ranging from 138 to 139 miles high. For the rendezvous attempt, they must be at a steady 185-mile altitude.

EXPERTS HIGH

Borman and Lovell remained in high spirits and confident they could complete their full mission as they sped toward their fourth day in space. They were launched Saturday afternoon.

They settled down to sleep

(Continued on Page 2)

Ministry Still Up In Air

By FRASER MacDOUGALL

OTTAWA (CP)—Prime Minister Pearson's choice of the Caribbean for his cabinet reconstruction decisions is taking the spice out of the post-election Ottawa pastime of guessing in advance what form the ministry will take.

In the prime minister's absence from Ottawa, political figures whose position usually gives them at least some clues aren't speaking with any authority at all. They say freely all they can do is speculate on the pattern they thought was shaping up before Mr. Pearson left here Nov. 26.

Three certain cabinet vacancies form the starting point for the prime minister's task and for speculation here.

Agriculture Minister Hays and Mines Minister MacNaught were beaten in their constituencies in the Nov. 8 election. Walter Gordon's resignation as finance minister was announced Nov. 13.

There are rumors of more vacancies through resignation or through assignment to other duties. Most prominently mentioned are State Secretary Lamontagne and Postmaster-General Tremblay. One political source said Mr. Lamontagne is "almost certain" to resign.

TO LEAVE CABINET?

One rumor is that Mr. Lamontagne may be named to a diplomatic post, another that both men will leave the cabinet and continue sitting as private members. It is known that Mr. Tremblay's health hasn't been good.

Before leaving Ottawa, Mr. Pearson indicated that the cabinet changes might be extensive.

The consensus here appears to be that only a handful of ministers seem certain of re-

(Continued on Page 5)

Today's Chuckle

Why is it that a person your own age always looks older than you do?

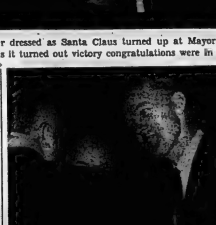

DEFEATED but not downhearted Alderman Don Whalen chats with crowd in city hall awaiting triumphant Mayor Ellis.

California Given Warning More Race Riots Probable

LOS ANGELES (AP) — Governor Edmund Brown of California says he'll try to implement a critical commission report that warned of future racial violence worse than the rioting at Watts last August unless the "explosive" conditions under which Negroes live are improved.

What's more, Brown said as he received the 101-page study, he'll call the commission back in six months so it can check progress.

But considerable unfavorable reaction also greeted the eight civic leaders' report released Monday on the deadly, destructive six days in a 46½-square-mile area that included shattered Watts.

"Totally inadequate," said a union labor official. "Deeply disappointed," said a civil rights leader.

Tucked into the report, 100 days in the making at a cost of $250,000, was this paragraph:

"So serious and so explosive is the situation that, unless it is checked, the August riots may seem by comparison to be only a curtain-raiser for what could blow up one day in the future."

The commission proposed "expensive and burdensome" programs in job development, education and law enforcement to prevent a recurrence of the fire-bombing, gunfire and looting that left 34 persons dead, 1,032 injured and property losses estimated at more than $40,000,000. More than 200 buildings were destroyed and 600 damaged. Some 3,952 persons were arrested.

Russia Cuts Economic Growth Plans

MOSCOW (Reuters) — Two years of cuts in the Soviet military budget came to an end today when the Kremlin announced plans to raise defence spending in 1966 by five per cent compared with 1965.

At the same time, drastic cuts in Russian economic growth targets announced in the Soviet Union's 1966 plan demonstrated the Kremlin's new insistance that the country base its plans on economic realities.

The announcements of the defence-spending increase and of the cut in growth-targets were made at a joint session today of both houses of the Supreme Soviet, Russia's parliament.

Canal To By-pass Welland

By BEN WARD

OTTAWA (CP)—Two seaway canal improvement projects that would involve spending "hundreds of millions of dollars" are to be considered by the federal cabinet, Transport Minister Pickersgill announced Monday.

As a preparatory step, and to prevent land price speculation, Ottawa has expropriated nearly 4,000 acres of land east of Welland for a possible Welland canal bypass and another 275 acres beside the Beauharnois Canal near Montreal where additional locks may be built.

Mr. Pickersgill declined to give a price for the land expropriation or estimate the cost of the two projects. Both projects are now under study by the St. Lawrence Seaway Authority.

The minister told a press conference that there is a "reasonable probability" of approval.

The plan at Welland calls for an 8½-mile bypass to straighten

(Continued on Page 5)

NDP Gives Views At Caucus

OTTAWA (CP) — The New Democratic Party decided Monday to support the minority Liberal government on "workwhile" legislation but said it would not back away from any early election.

"We want to see the government given a chance to see what it can do," said party leader T. C. Douglas following the first post-election caucus. "We think this Parliament should get down to business and it can only do this if it is given a chance to present a program."

However, he added: "The government needn't count on the fear of an election as an indicator that members are going to stand idly by."

The "worthwhile" legislation mentioned by Mr. Douglas includes: An increase to $100 in the monthly old - age pension payment; the introduction of medical care insurance; more federal aid to education; and the establishment of the proposed Canada Development Corporation.

Fifteen of the party's 21

(Continued on Page 3)

THE WEATHER

Synopsis: Gradual warming will prevail Wednesday along with increasing cloudiness in Southern Ontario but little change in northern areas.

THE TEMPERATURES

	Max.	Min.
Today	26	11
Year Ago	38	zero

FIRST CALL with Bonnie Blue

"Personally, I think your mind could do with a washing."

Russians Put Probe On Moon But Its Instruments Are Silent

MOSCOW (Reuters) — Russia's latest moon probe lay on the dusty lunar surface today, its delicate instruments silent after the closest-yet attempt to land softly on the moon.

It could be intact. It could be in pieces. All the Soviet announcement early today disclosed was that Luna VIII's system failed at the final, crucial touchdown-stage.

It was thought the failure occurred only a few yards from impact near the vast and waterless Ocean of Storms.

Though they have not had the complete success they had hoped for, Soviet scientists have clearly almost mastered the technique of slowing a spaceship with retro-rockets, without any aid from parachutes which would be useless on the airless moon.

Explaining the last - minute failure, the Soviet news agency Tass said: "As the station approached the moon a complex check of the functioning of the soft landing systems was made.

"The check showed the station's systems were functioning normally at all stages of the landing, except the final one."

This was believed Russia's fourth attempt this year to place an automatic scientific station on the moon.

Obituaries

CHARLES MACKENZIE BOWELL HOLTON

Charles Mackenzie Bowell Holton, R.R. 5, Belleville, died yesterday in the Belleville General Hospital in his 88th year. He had been ill the past four months.

Born in Belleville, son of the late Mr. and Mrs. Charles Phillip Holton, he was the grandson of the late Sir Mackenzie Bowell, former Prime Minister of Canada.

A member of the United Church he was educated at the OSD, Belleville, and was a farmer and architect. He had worked in August, 1965.

He was predeceased by his wife, Beatie Holton, two brothers, Douglas and Harold Holton, and a sister, Lucy Holton.

He is survived by sister-in-laws, Mrs. Douglas Maude Holton, R.R. 5, Belleville and Mrs. Harold Georgia Holton of Hamilton.

Also surviving are nephews, Bruce Holton, R.R. 5, Belleville; Mackenzie Holton, Port Hope, and Donald Holton, Belgium, and nieces, Mrs. Donald (Norma) Shorey, R.R. 2, Frankford; Mrs. John (Barbara) Robinson, Hamilton and Mrs. Walter (Carolyn) England, Yelowknife, N.W.T.

Mr. Holton is resting at the John R. Bush Funeral Home for services tomorrow from the chapel to Belleville Cemetery at 2.30 p.m.

ERNEST KING DEVOLIN

Funeral services were held Saturday for Ernest King Devolin of R.R. 3 Madoc, from the MacKenzie Funeral Home to Trinity United Church. Service was conducted by Rev. W. M. Sedgwick, assisted by Rev. D. W. Potter.

Interment was in Lakeview Cemetery.

Bearers were Gordon Ogden, William Eleeman, Gordon Hobow, Allan Franks, Cecil Woods and Ed Sexsmith.

JAMES NEIL BENNY

Funeral services were held Saturday for James Neil Benny, R.R. 1 Crookston from the MacKenzie Funeral Home to North-brook Cemetery; Rev. W. H. Stobbart officiated.

Bearers were Hogarth Sabine, Harold Nayler, Harry Loveless, Bruce White, Gerald Adams and Charles Derry.

A Masonic memorial service was held in the funeral home Friday under the direction of the Marmora Lodge, No. 222, A.F. and A.M.

MRS. FRANCES P. VANDEWATER

Funeral services were held yesterday for Mrs. Frances Pearl Vandewater from the chapel of the John R. Bush Funeral Home for interment at Elmwood Cemetery. Rev. Paul Packman officiated.

Bearers were Herman Haines, Albert Fair, Ralph Hamilton, Donald Carruthers, Selden Homan, and William Sills.

FLOOR SANDING AND FINISHING
GLEN ELLIOT
158 Dufferin Ave. — 962-3689

The winner and still Reeve of Ameliasburg Harold Bonter, left, assesses results of heavy polling tabulated and reported by township clerk William Nightingale. Large turnout prompted unprecedented interest.

Elections Held In Hastings On Monday

Only two Reeve changes were made after yesterday's polling in the five municipalities in Hastings County.

Don Armitage polled 336 votes in Deseronto to defeat Percy Brooks for Reeve. Councillors are James Sharpe (396), Clayton Brooks (229) and Edward Gardanier (205).

In Elzevir and Grimsthorpe and Tudor and Cashel, brothers were re-elected Reeves. In Tudor and Cashel, Verne McMurray collected 117 votes to Harry Hamm's 60, and his brother, Clayton McMurray beat out William Percicott 233 to 221 in a squeaker in Elzevir and Grimsthorpe.

Councillors in Elzevir and Grimsthorpe are Ed Alexander (223), Ken Cassidy (231), James Kehoe (238) and Ken Smith (259), and school trustees are Harry Declair (240), Russell Eaton (246) and Floyd Lucas (225).

Councillors in Tudor and Cashel are Archie Gunter, Ross Sprackett, Burton Baker, and Perry Cooney.

Reeve Ray Moran of Frankford was returned by acclamation. Successful councillors were William Rose (290), Harry Wickson (261), Leonard Reid (289) and Carmen Mikel (237). Clare Huggman polled 122 votes.

Reeve Clayton Hall and Deputy Reeve Carl Thompson were returned by acclamation in Thurlow. Councillors elected were Horace Casey, Walter Hamilton and Gordon Forsythe. School trustees Kenneth Greatrix and Clarence Reynolds were acclaimed.

CAT RATES CEREMONIES

BOURNE, England (CP)—Julius Caesar's death is mourned by everyone at school in this Lancashire town. Caesar was the school cat for 10 years and his death was honored with an obituary in the institution's annual report.

GEEN'S
DRUG STORE
OPEN
ALL DAY TOMORROW
WEDNESDAY
8 a.m. to 8 p.m.
Geen's SUPER-SERVICE
Prescription Pharmacy
THE HOME OF SUPER SAVINGS
PHONE 962-4551 — FREE DELIVERY
OPEN EVENINGS AND ALL DAY WEDNESDAY

He Claims Royalty Overpaid

LONDON (CP) — British royalty outside the Queen and her immediate family aren't worth their keep to the British taxpayer, says Labor MP Bill Hamilton.

Hamilton has been pressing his argument in a series of Commons questions — today, Monday and last week—on the cost of Princess Margaret's visit to the United States last month.

Hamilton, 49, objected in 1950 when the government of the day, also Labor, granted Princess Margaret an annual stipend of £6,000 ($18,000) a year. The sum has risen to £15,000 ($45,000).

What I want is for the institution of the monarchy to become less expensive," he says in an article published today in The Sun.

"For a start, I do not think that Princess Margaret, the Duke of Gloucester (the Queen's cousin) or the Queen Mother are worth the money we pay them.

"The Queen Mother has plenty of charm and smiles a lot, but so she should. She gets paid £70,000 ($210,000) a year by the taxpayers.

"If my wife got £70,000 a year, she would never stop laughing."

Harold Bonter Returned Reeve Of Ameliasburg

Close to 70 per cent of the electorate went to the polls in Ameliasburg township yesterday returning a reeve, three councillors and two school trustees.

Incumbent Harold Bonter polled 756 votes to win over Fred Evans, who finished the race with a total of 516. Reeve Bonter was seeking his second term in office while challenger Evans trying to unseat him was running for the first time. Mr. Bonter a fruit farmer resigned at Albury was acclaimed in 1964. Mr. Evans, a project superintendent recently retired from the RCAF served as president of the township Homeowners' Association active in municipal affairs since council sought approval for an official plan and zoning by-law. Both pieces of legislation have been discarded by the Ontario Municipal Board.

The contest for reeve, the first in many years, apparently created the general interest in the hardest fought campaign since 1940 when a record, available records show, decided the reeve-ship by three votes. Some 1,272 cast ballots for the reeve aspirants out of a total 1830 eligible electorate.

Laird Adams and Russell Thomson, two incumbent councillors, were back in the council symphony while newcomer Arnold Weatherall finished in third position open for council. Mrs. Reta Barrick, the first woman to seek a council office in township affairs, polled 397 votes. She came in fourth well ahead of Ed Cruikshank the fifth aspirant.

WOMAN HEADS POLL

Mrs. Twilla Langman was returned to the school board with a 160 margin over her closest rival, Morris Fuller, out for a trustee office for the first time. Incumbent Angus Hannah lost his bid for one of the two school trustee vacancies as did Jack Jones, the fourth candidate seeking a seat on the board.

Reeve Bonter in his acceptance speech at the township hall told those who came out to learn the results, "I know of things that can stand improvement and will work to that end." He referred to the great deal of interest that had been created and called for all factions to work harmoniously together in the next year. "I want to do my best for all concerned", he asserted concluding his remarks.

Mr. Evans, the unsuccessful candidate for reeve, congratulated Reeve Bonter and the other successful candidate adding that it was his intention to continue to lead the homeowners and maintain interest in township affairs.

Dedicated To Those We Serve
O'BRIEN — RUTLEDGE
FUNERAL RESIDENCE
30 W. MOIRA ST. BELLEVILLE DIAL 962-4361

TrentonNews

By EULA GOSLING — 392-3328

Miss A. Hayes Honored On Her 90th Birthday

TRENTON — Miss Amelia Hayes, who marked her 90th birthday recently, was accorded a signal honor last night when she was presented with a Dominion Life Membership in the Anglican Church of Canada's Woman's Auxiliary. Miss Hayes has been a W.A. member at St. George's Anglican Church in Trenton for 63 years.

The presentation was made by Canon E. F. Blatchford in the chapel at Canterbury Hall. Miss Hayes was presented with a scroll and a gift.

A former school teacher, Miss Hayes divides her time between her home in Trenton, the Red Library Board and the Canadian Cancer Society.

Last night's annual pot luck supper, which preceded the presentation to Miss Hayes, was arranged by the ladies of the Evening W.A. branch, Mrs. Charlie Hilton. She was assisted by Mrs. Leonard Davis.

"Santa Claus" appeared and the large crowd at the supper were given candy canes and other goodies.

Carol singing added a Christmas note to the social event.

BIRTHS

GENDRAULT — Bill and Diane (nee Miller) are happy to announce the arrival of their daughter, Laurie Christine, on December 3, 1965, at Belleville General Hospital. Weight 8 lbs. 13½ oz.

DEATHS

BROWNSON, Arthur Alexander — On Dec. 6, 1965, suddenly, Arthur Alexander Brownson, of R.R. No. 1, Bloomfield, beloved husband of Addie Jane, in his 68th year, dear father of Mrs. Lorne (Carol) Orr, Mrs. Marvin (Marion) Mumford, Gerald, Marmora, Ontario, Mrs. Flora Loudon, Mrs. Mike Callery (Annie), Marmora, Charlie, Sudbury, Mrs. Stanley (Betty) Gibson, Bloomfield, Mrs. Ken (Dorothy) Colling, Brownson, (deceased), Cecil Osborne, Belleville, Port Credit. The late Mr. Brownson is resting at the Cassidy Funeral Home, Marmora, until Thursday, December 9th, 1965, and thereafter at the Northern Church, Madoc, for Requiem Mass at 10 a.m.

Interment in the heart of Mary Cemetery, Madoc. DV-21

HOLTON, Charles MacKenzie Bowell — Suddenly (as succumbed on Sidney, R.R. 5, Belleville, Ontario, on Monday, December 6, 1965, at the Belleville General Hospital Monday evening, December 6th, 1965 in his 88th year. Son of the late Mr. and Mrs. Charles Phillip Holton. Dear brother of the late Beatie Holton. Dear uncle of Mrs. Donald (Norma) Shorey, R.R. 2 Frankford, Bruce Holton, R.R. 5 Belleville, Mackenzie Holton, Port Hope, Donald Holton of Belgium, Mrs. John (Barbara) Robinson, Hamilton, Mrs. Walter (Carolyn) England of Yellow Knife, N.W.T. Dear brother-in-law of Mrs. Douglas (Maude) Holton, R.R. 5 Belleville and Mrs. Harold (Georgia) Holton of Hamilton. Dear Mr. Holton is resting at the John R. Bush Funeral Home, 257 Bridge Avenue, Belleville for service in the chapel on Wednesday, December 8th at 2.30 p.m. Interment, Belleville Cemetery.

IN MEMORIAM

BELCH — In loving memory of our beloved parents, Mr. and Mrs. Ernest Belch.
Looking back with memories,
Upon the path we trod,
We see the hours we had with you,
Dear Mom and Dad.
—Remembered by daughter Vera and daughter-in-law, Clifford and George and families.

HOPKIN — In loving memory of my dear wife Pearl, who died December 8th, 1963.
I weep in vain for time has left behind who mourn.
—Ever remembered by husband, Mrs. Lorne Ash.

WORD OF THANKS

I would like to thank most sincerely my friends, neighbors and relatives for the cards, gifts and visits while I was a patient in the Belleville General Hospital. Also to the nurses of 1st West and Dr. Nelsen and Berry, Dr. Douglas and Dr. Ballantyne.
—Mrs. Wm. (Blanche) Downey.

Mr. and Mrs. Ken Hall wish to thank sincerely their friends, neighbors and relatives while I was a patient in the Belleville Hospital, also the nursing staff of the first and second floor east, Drs. Berry, Dr. Thurman, Dr. P. Scott, Dr. W. Turner, Dr. Douglas and Dr. Ballantyne for the visits and cards and words of comfort and prayers.
—Mrs. Cecil Austin.

I wish to extend thanks to all my friends and friends for the cards and flowers sent to me while I was a patient in the Belleville General Hospital.
—Arthur Burkitt.

I would like to thank the nurses, nurses aids, orderlies and staff at the Belleville General Hospital. Also Dr. Russell Bateman for the wonderful care that my husband (Horace Lowery) during his illness. We also would like to thank Rev. Keith Malcolm Carter, Rev. James McKee, Mrs. R. Bush Funeral Home, relatives, friends and neighbors for all there flowers, cards and gifts and kindness in the passing away of a loving husband and father.
—Mrs. Horace Lowery and son Billy.

NUMBERS GROW

The world's population, now 3,000,000,000, has increased 400 per cent in 250 years.

Mayor James MacDonald Gets Another 2-year Term

TRENTON — Trenton's Centennial Year mayor is assured. Mayor James MacDonald romped across the finish line last night with 1374 of the 2545 votes cast to his opponent's 971.

Following the posting of the final figures in the mayor's column, Mayor MacDonald exclaimed "I'm glad it's over. I would not be one working with the "best chairman of finance I ever had", Councillor Duncan McDonald.

Both candidates for mayor reviewed the year before the election that they thought might get mixed up between "Mac and Mac".

Councillor McDonald congratulated the mayor following his election, and said he might be glad to "try another year."

Mayor MacDonald led in all polls following nomination except three. By 7.45 p.m., he was leading 893 to 648 for the Trenton Legion Branch 6.

The mayoralty figures stood at 1181 for MacDonald and 820 for McDonald.

From the first, it was apparent that ex-councillor D. R. (Dick) Whitley was leading in polls for council. His final figure topped the mayor's total. Ex-councillor Mrs. R. Graham, on his 16th year in Trenton council, racked up 1301 votes and Douglas Mc-Donald, another council chairman, Stanley Ketcheson with 1216; third, George Greer (a former board member) with 1075 and the fourth member to be elected was Douglas Whitley, finishing in the nine to board for the past two years with 1030.

SUNDAY SPORTS APPROVED

James Bowman, with 905 votes and E. D. Topping with 815, were defeated.

Trenton won't have Sunday movies, (at least not for another year). The "yes" vote was 1196; the "no" vote, 1313.

Sunday sports was under the wire with 100 to spare, the "yes" votes being 1305; "no", 1196.

And we won't have a swimming pool in the community gardens area this year. Nine took the day with 1117 to the 840 "yes" vote.

The polls closed at 7 p.m. Half an hour later the results started to come in. By shortly after nine, the mayoralty was assured. Council seats were assured by 9.45 p.m. Then came the long wait for the results from the three questions put to the voters, from the largest poll, 50, By 10.30 p.m. all results were in and the voting public had spoken for another year.

It was a good vote for recent years. Of the 7,097 eligible 35.86 per cent (2,543) persons cast a ballot.

Winning candidates were "a little overwhelmed," (Mrs. Hutchison); "grateful and humble," (Douglas Whitley); "grateful for the voters' confidence," (Greer); "willing to work for everyone in town," (D. Kinsey); and "disappointed,"

Gemini Chase

(Continued From Page 1)

about 10:30 p.m. EST after a busy day during which they spotted a Polaris missile fired from a submarine, took pictures of pictures of land, space and weather features and conducted important medical experiments.

Lovell stripped off his pressurized space suit shortly before noon Monday and was still riding in his underwear this morning. Lovell was expected to don his suit later today and Borman to remove his.

The sullless experiment will provide information on design of future spacecraft which will permit crews to operate in a shirt-sleeve environment for long periods.

The only complaint the astronauts had was that the cabin interior was slightly warm with temperatures averaging 78 degrees.

Borman reported a "minor catastrophe" Monday night when he bumped his head against the cabin roof and knocked off sensors attached to his head to record brain waves during sleep. With Lovell's help, they were pasted back on.

Doug McMaster Returned in Murray Twp.

TRENTON — Voting yesterday was brisk in Murray Township with around 1200 persons casting a vote. Eligible were around 3,000 voters, but these include many cottagers who do not make the trek from their winter homes to cast a vote in Murray.

Reeve Douglas McMaster was returned to office, with 721 votes to his opponent's (Jack Alyea) 430.

The incumbent deputy reeve, Gerald Rose won out over Stewart Mainprize, 612 to 477.

For council, Harry Lafferty led with 641; ex-councillor Ronald Webb was second with 618 and Councillor Leo McAuley was third with 606. Defeated were Ray Williams with 433 and James F. Day with 274.

For the area school board, where persons from the union school sections of Ameliasburg (Tipping, who also congrualat Bonter.

But as the mayor, entering his sixth year in office, said: "If we all pull together, we can show everybody what Trenton can do."

Four Members Of Frankford Council Named

TRENTON — In Frankford, where five men were contesting four vacant seats on village council, Wm. F. Rose led the polls with 290 of the 362 votes cast. (900 persons were eligible to vote).

Second was ex-councillor Leonard Reid with 289; third, Harry Wickson, also an ex-councillor, with 261 and fourth, the man who has been a sitting member of council for a number of years, Carman Mikel with 237. Defeated was Clark Huffman with 122.

At nomination meeting on Nov. 29, Reeve Raymond Moran was acclaimed as was hydro commissioner George Montgomery.

Owing to the failure of other candidates to qualify, school board members Douglas Montgomery, Edward Sykes and Neil Roote were acclaimed on Nov. 30.

Ameliasburg and Brighton township were entitled to vote, Paul Rose with 768 and Donald Hendricks with 563 were elected and Douglas Tuffnell with 437 was defeated.

Not counting the outside school sections, Reeve McMaster, with many years of political experience behind him, led the

What to give her for Christmas...
The word from Yardley is Lotus
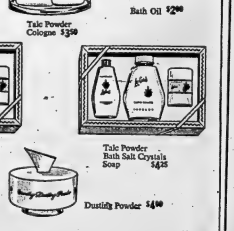
Cologne Soap $175
Talc Powder Cologne $350
Bath Oil $2.00
Bath Salt Crystals 2 Soap Tablets $350
Talc Powder Bath Salt Crystals Soap $4.25
Dusting Powder $4.00
See these and other Yardley gift sets now...
DOLAN THE DRUGGIST
"YOUR LAURA SECORD SERVICE STORE"
962-3406 FREE MOTOR DELIVERY
OPEN TONIGHT 'TIL 8 O'CLOCK

Poll By Poll Results In Yesterday's City Election

	MAYOR		P.U.C.		ALDERMEN					ALDERMEN				ALDERMEN				MOVIES	
	Ellis	Whalen	Hyde	Langabeer	Rollins	Allis	Boyle	Stewart	Cunningham	David	Doxon	Fleming	Jim	Kergal	McKinney	Scott	Sodon	Williams	Yes	No
Advance Poll	106	59	50	105	62	80	74	59	57	74	68	68	42	68	67	35	81	68	77	124	41
No. 1	71	77	47	51	68	49	41	46	30	28	29	27	15	33	126	27	59	51	26	115	31
No. 2	78	70	29	33	92	39	29	49	33	32	30	32	14	27	113	21	50	40	26	108	38
No. 3	43	40	27	28	41	35	34	36	34	24	29	24	24	26	57	23	43	42	37	57	24
No. 4-A-K	83	63	61	81	55	37	69	45	63	32	78	82	38	50	57	38	81	65	72	69	70
No. 4-L-Z	97	58	57	70	54	43	67	53	66	33	68	73	38	59	57	38	90	59	60	83	69
No. 5-A-K	122	62	59	87	63	84	54	78	57	51	102	100	59	62	74	121	69	97	77	94	84
No. 5-L-Z	97	51	76	71	56	61	59	66	54	64	52	83	75	47	84	38	43	95	52	86	64
No. 5X-A-K	100	53	72	67	56	61	69	57	57	78	58	74	77	42	74	36	99	72	53	81	71
No. 5X-L-Z	97	51	76	71	56	59	68	64	54	52	53	75	77	45	85	35	52	86	53	83	64
No. 6-A-K	50	39	50	73	36	64	41	71	43	44	50	58	47	43	58	76	53	85	95	50	107
No. 6-L-Z	32	47	35	29	32	29	35	25	24	38	18	26	38	22	29	30	23	49	43	37	41
No. 7	150	79	120	100	83	97	122	77	104	49	131	140	41	100	68	52	145	81	119	94	130
No. 8-A-K	94	48	73	69	67	66	73	60	78	30	98	76	46	75	50	33	91	63	83	73	65
No. 8-L-Z	96	66	77	79	71	86	72	80	70	50	105	92	53	83	52	44	99	80	99	75	86
No. 8X-A-K	82	50	76	52	43	58	66	44	71	34	83	69	53	63	53	43	78	65	51	77	55
No. 8X-L-Z	88	55	75	64	51	66	64	51	61	41	78	76	43	66	61	42	82	71	74	84	57
No. 9	17	37	12	14	9	11	13	8	10	13	15	11	26	12	16	17	30	20	8	28	28
No. 10-A-K	79	78	63	68	77	73	75	48	62	28	78	81	48	60	60	38	86	73	66	72	81
No. 10-L-Z	58	73	64	67	43	52	70	46	59	41	54	58	51	53	42	30	68	66	62	63	58
No. 11-A-K	103	101	86	116	64	88	90	77	72	58	96	93	59	103	72	68	129	91	98	113	95
No. 11-L-Z	100	97	90	97	88	83	90	77	82	50	85	92	49	94	82	61	109	92	106	97	99
No. 11X-A-K	79	65	64	70	58	54	64	53	64	43	68	60	52	79	53	36	77	70	72	89	54
No. 11X-L-Z	78	41	75	56	44	63	53	52	60	39	66	63	42	15	45	40	68	48	69	66	51
No. 12-A-K	70	54	36	74	34	55	51	31	33	37	43	42	22	37	57	23	65	48	40	59	53
No. 12-L-Z	53	55	38	65	40	63	46	45	53	33	56	33	36	38	56	33	64	46	70	38	53
No. 12X & No. 13 WH	75	72	43	80	52	58	58	43	47	56	48	53	41	48	74	34	72	71	41	109	39
No. 13	57	58	33	49	40	36	34	38	33	27	46	39	23	44	61	13	50	53	36	70	43
No. 14	47	68	35	70	43	37	31	35	28	41	45	31	38	42	65	22	55	54	48	68	37
No. 15-A-K	45	56	37	61	31	60	47	47	38	32	47	33	25	33	49	28	38	46	43	61	38
No. 15-L-Z	37	51	13	48	28	28	31	23	27	26	38	27	19	24	34	16	36	34	24	50	29
No. 16-A-K	50	57	22	35	38	43	48	41	33	29	37	49	27	49	54	29	47	41	42	62	45
No. 16-L-Z	53	45	22	34	32	49	37	39	36	23	28	21	21	35	49	20	48	43	29	54	43
No. 17-A-H	100	88	59	96	57	88	83	90	72	50	85	92	49	94	82	61	109	92	106	97	99
No. 17-I-P	55	48	41	56	38	46	44	41	43	28	46	47	44	32	34	27	52	34	38	55	45
No. 17-Q-Z	77	50	40	78	45	57	52	58	60	33	56	57	39	50	62	31	72	60	57	53	73
No. 18-A-K	67	36	38	53	34	46	42	42	37	31	43	42	22	37	57	23	65	48	40	59	53
No. 18-L-Z	78	66	39	68	54	70	57	61	52	30	55	50	30	54	70	34	72	64	48	68	77
No. 19-A-K	121	64	88	111	70	102	81	75	80	51	103	74	48	99	78	54	106	85	99	103	83
No. 19-L-Z	131	75	81	92	77	123	77	82	100	64	96	96	52	96	105	33	127	86	84	96	110
No. 20	63	54	50	52	38	56	42	34	42	24	55	48	35	49	53	37	57	42	42	61	45
No. 21-A-K	73	26	35	51	32	36	29	36	43	26	47	42	26	45	31	21	53	36	41	52	47
No. 21-L-Z	71	51	50	63	43	69	40	53	55	30	64	49	22	50	58	49	56	75	47	63	74
No. 22	20	32	7	22	20	25	13	24	19	19	22	20	17	20	7	22	24	18	16	46	19
No. 23-A-K	81	52	60	82	52	79	69	64	75	51	80	87	50	75	75	58	85	74	66	77	56
No. 23-L-Z	95	51	54	58	56	62	55	44	62	35	78	78	27	59	61	37	84	58	79	80	63
No. 24	133	91	92	115	79	92	71	90	64	102	46	88	101	44	70	24	73	74	96	92	74
No. 25-A-K	87	39	59	77	42	75	56	54	61	48	70	57	49	64	63	46	76	59	75	79	47
No. 25-L-Z	78	45	66	67	56	50	41	48	43	30	51	53	39	54	53	38	77	46	53	63	57
No. 26	87	23	33	27	46	27	23	35	24	30	39	34	17	32	47	15	39	27	25	55	35
No. 27-A-K	88	74	59	86	71	96	80	61	70	48	86	52	62	78	71	51	98	92	76	111	48
No. 27-L-Z	96	66	78	81	58	102	82	69	67	39	77	75	48	68	67	52	93	94	63	107	58
No. 28	77	51	59	58	58	88	73	67	56	63	71	71	52	67	67	51	87	72	63	106	40
No. 28X-A-K	63	64	37	73	48	63	45	40	52	35	46	38	30	63	55	27	64	53	56	72	59
No. 28X-L-Z	67	75	42	64	38	77	38	36	48	20	44	40	22	55	48	27	58	46	51	66	54
No. 29-A-K	90	70	48	84	53	101	67	64	57	69	74	74	61	52	73	55	81	67	63	88	71
No. 29-L-Z	95	101	62	103	66	110	83	69	60	56	80	59	52	80	82	55	92	82	76	90	106
No. 30-A-K & No. 31	67	75	42	72	51	66	62	49	42	24	28	36	17	44	68	26	50	33	37	105	35
No. 30-L-Z	41	98	27	90	50	71	58	41	27	34	33	30	23	39	64	12	46	43	43	95	38
No. 32-A-K	90	70	73	86	68	73	81	48	71	39	77	60	66	82	63	72	108	83	65	100	62
No. 32-L-Z	106	73	64	108	78	77	90	80	71	70	92	83	76	89	70	73	127	100	83	107	74
No. 33-A-K	87	65	72	74	56	60	70	47	54	53	67	71	43	66	67	43	78	73	71	81	73
No. 33-L-Z	100	65	76	64	72	75	78	63	64	66	67	73	71	79	54	58	99	88	74	83	71
No. 34	65	43	36	48	63	55	48	41	40	28	44	47	39	44	56	32	81	48	47	68	37
No. 35	106	87	74	111	73	97	106	70	72	70	83	96	49	75	108	51	104	82	126	97	67
No. 36-A-K	92	54	83	64	60	71	73	58	63	43	80	68	39	71	43	63	78	84	71	98	49
No. 36-L-Z	99	36	76	82	37	65	80	39	67	44	76	77	64	68	46	56	95	67	76	83	56
No. 37	96	40	77	73	55	52	76	50	55	42	69	63	65	72	54	48	84	63	55	100	27
	5423	4054	3816	4780	3578	4518	4124+	3439	3877	2815	4311	4019	2816	4179	4084	2662	5305	4174	4176	5519	3829

Sunday Movies

(Continued From Page 3)

elected to council in the two successive elections he fought. Twice he finished below the lowest vote polled on the elected slate—and twice was appointed to council to fill the casules caused by resignations.

It happened again—for the third time—last night and Ald. Brown was the first man to concede the election. With 27 polls heard from he admitted defeat—then added with a touch of irony:

"Somebody will either retire or leave town so I think I'm going to be in there again."

NOT CONSIDERED MANDATE

"I think if anything I'm more nervous and excited tonight than I was he years ago tonight," Mayor Ellis said in his acceptance speech at city hall.

It didn't consider his victory "a mandate but rather and order from the people in the city of Belleville to continue with the good work we have been doing in this past two years."

The mayor crossed the street from his committee rooms at 11:15 p.m. followed by a stream of supporters. Among the first to shake his hand as he entered the council chamber was Alderman Don Whalen.

Ald. Whalen arrived in city hall around 11 p.m. and waited to congratulate his opponent.

"Politics is a kind of infection," he said as he broadcast his concession. "And for an infection there is only one cure—today's defeat at the polls."

He "sincerely congratulated" Mayor Ellis and called for cooperation with him for the welfare and progress of the city.

Earlier the atmosphere in the committee rooms of both contestants were studies in contrast.

Workers crowded the Ellis rooms tensely watching first returns. The excitement mounted as more and more polls swung toward the mayor. Organizers waited impatiently for the first returns from the heavily - populated new East Hill suburbs — which they regarded as a key to victory.

When the first poll in the area showed a plus for Ellis, they reacted with jubilation.

SANTA ARRIVES

Minutes later an anonymous practical joker, dressed in a Santa Claus costume entered the rooms to shake hands all round.

"It's a merry time of the year," he called before leaving.

At Ald. Whalen's headquarters the atmosphere was more restrained by that time.

More and more minus signs were being posted and the column of red figures outmarched the black plus votes on the voting board.

"The trend is against it right now," admitted a disappointed organizer shortly before 10 p.m.

NDP Gives

(Continued From Page 1)

members were in Ottawa for the caucus, described by the leader as a "working and exploratory meeting."

While the caucus discussed its general plans for the forthcoming session, no definite decisions will be made until the party holds another caucus in the week prior to the opening of Parliament Jan. 18.

One member said that the party can be expected to mount an attack against the "continental approach" of the government—that is, against moves toward more economic ties with the United States. The party's argument would be that any move toward economic union would ultimately be followed by a political association.

Mr. Douglas said earlier that former finance minister Walter Gordon, who resigned after the NDP's general policy meeting, is "the only nationalist in a cabinet of continentalists."

Mr. Douglas said Monday that the party would reserve judgment on its attitude toward any Conservative non - confidence motion until it examines the wording of such motions. Conservative Leader Diefenbaker has indicated that his party will move early to propose such motions.

The caucus also said that the U.S. action in curtailing foreign investment gives Canada a "golden opportunity" to restrict and establish a fund to generate Canadian capital.

The caucus issued a statement saying the U.S. action "makes essential the immediate introduction of a policy which would harness Canadian savings to take the place of curtailed investment from abroad.

"This is a golden opportunity for Parliament to enact the establishment of a Canadian development fund to generate public capital and to embark our country on the road of greater Canadian control of our economy."

The caucus asked the government to issue immediately a statement regarding its overall economic policy.

Mr. Douglas told reporters he thinks the government is embarking on a tight money policy and he said "this is the last thing that ought to be done."

He said the government seems obsessed with the short-term picture rather than with long-range planning that would introduction of tight money now could have the same detrimental effect as in 1957.

During the weekend, the party's federal executive met here to finalize the general election campaign and to begin laying organizational groundwork for the next.

"Constituency associations across the country will be asked to undertake immediately the task of converting their organizations to the redistributed riding boundaries," the executive said in a statement issued Monday.

Coming Events

ANNUAL ALHAMBRA TURKEY BINGO, Saturday, Dec. 11th, 8:30 p.m., Knights of Columbus Hall, 3rd floor. Ladies welcome. Admission free. 97-6-1

KOSICIUSZAN ORDER AMONG, Dmitro Charitan, meets Tuesday at 8 o'clock in the Masonic Temple. Grand Master's message and business meeting.

BALLET GUILD SPONSORED trip to children's matinee, O'Keefe Centre "The Nut Cracker", Dec. 29. Information: 962-5009 or 968-6282. 97-6-10

"CAROUSEL" RODGERS AND Hammerstein Musical, O'Keefe Centre, Belleville Theatre Guild, Matinee Theatre Party, Saturday, December 11. Tickets, Thomas' Cigar Store or Taylor - Bensky Salon, Trenton. 97-6-1

"BRIGADOON", LERNER AND Loewe, Musical, Royal Alexander Theatre, Belleville Theatre Guild Theatre Party, Wednesday, December 15th. Tickets, Thomas' Cigar Store or 962-2181.

CHRISTMAS SUNDAY SCHOOL Program, Bethesda Church, Wednesday, Dec. 22, Wednesday Methodist Church, Everett Street. Everyone welcome.

CANDLELIGHT SERVICE IN Scripture and Song at Bridge Street United Church on Sunday, December 12th at 7 p.m. A cordial invitation open to everyone. DT-11

CHRISTMAS TREES, EXCELLENT quality now available at Y.M.-Y.W.C.A. Support the T's Men Club and buy your tree at the Y.M.-Y.W.C.A. DT-11

SON OF THE MOOSE BOGAL Evening, every Tuesday night at 8 p.m. 343 Front Street. Admission 50 cents. 421-or-tues

CHRISTMAS AT CLIVE'S PRESENTS A CLIVE'S Christmas Band and Assisting Artists in the Collegiate Auditorium, Sunday, December 12, 1965, at 2:30 p.m. Silver collection for UNICEF. DC-7-9-11

CORPORATION OF THE CITY OF BELLEVILLE

NOTICE

The Special Committee appointed by the City Council to inquire into and review the advisability and practicability of dissolving the Parking Authority and other Boards and Commissions, will hold a Public Meeting on Tuesday, December 14th, 1965 at the hour of 8:00 p.m. in the Council Chambers, City Hall, for the purpose of hearing submissions of interested groups and/or individuals pertaining to the said Parking Authority, Boards and Commissions.

(Sgd) Alderman K. J. Soden, Chairman

Rotarians Hear Talk on Canada Pension Plan

Chartered accountant Bob Irvine told Belleville Rotarians yesterday he believed an unfair aspect of the Canada Pension Plan was the provision whereby an employer received no refund for excess payments which might arise in the event of personnel losing employed on a short-term basis.

Mr. Irvine explained that after seven months an employer, like an employee, would have contributed the maximum. If the employee remained, the employer would make no further payments. However, if the employee left and a new one was hired the employer must deduct from the latter and contribute a like amount.

However, the speaker said he felt that having unforseen disasters, the plan might become one of Canada's most popular pieces of legislation.

He said the plan, which goes into effect January 1, was an earnings - related contributory plan to provide a nation - wide system of social security to people in retirement, widows and orphans, and the disabled and their families.

Its benefits were in addition to the Old Age security Pension, and on the basis of the 1964 labor force covered 92 per cent of the working population. It was fully portable, even in Quebec which would have its own plan.

Mr. Irvine said the Canada Pension Plan would interfere with private plans. Employers were free to change their private plans if they wished. The rational plan, he added, could be an additional, but not necessarily, desirable, one.

Rex Worrall introduced the speaker and he was thanked by Rod Trail, Rotary President Ernest Burnham presided.

NEXT END IN FAN

At least 75 per cent of fish planted early in 1965 in Ontario waters were recaptured by anglers.

IF IT'S NEW WE HAVE IT

exhilarating elegance for MEN

JADE EAST

Discerning men find luxurious pleasure in the subtle masculine scent of Jade East...worlds apart from the ordinary.

Excellent Christmas Gift

KELLY'S DRUG STORE

411 Bridge St. E. 962-5388

Diamonds — Watches — Jewellery

Bert Lewis JEWELLER

328 FRONT ST. DIAL 968-9041

FLY DISPLAYS MUSCLE

A dragonfly's wings beat 20 to 30 times a second.

IF RUM IS YOUR DRINK, THEN WOOD'S OLD NAVY IS YOUR RUM

Make no mistake about it: Wood's Old Navy is every bit a man's rum. It's dark and mellow, rugged and robust, a blend of the world's finest rums (as old as 8 years).

Next time get all the real, full-bodied flavour you expect and deserve from a rum. Next time by Wood's Old Navy.

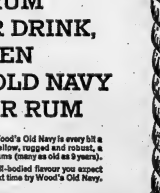

A message from your neighbourhood

Brewers Retail

As the holiday season approaches, adverse weather conditions sometimes place a maximum burden on our staff to maintain our high level of service to our retail store and home delivery customers.

To avoid serious congestion at our stores and also disappointment in our home delivery service during this peak sales period, we respectfully suggest that our customers order or purchase their requirements as early as possible.

Brewers Retail

Operated by Brewers Warehousing Co. Ltd.

THE INTELLIGENCER
Intelligencer Established 1834 — Ontario 1870
Published Daily by
ONTARIO INTELLIGENCER LIMITED
Belleville, Ontario, Canada.

Subscription rates:
By carrier 60c per week.
By mail in Canada $12.00 per year; 6 months $6.75; 3 months $3.75
By mail to U.S.A. $21.00 per year
Authorized as second class mail by the P.O. Dept., Ottawa, and for payment of postage in cash.
Member of The Canadian Daily Newspapers Association; Member of The Canadian Press; Member of the Audit Bureau of Circulation

Continuity Assured

Yesterday's municipal vote in Belleville produced few surprises. However, the results, in our opinion, give ground for satisfaction.

Mayor Jack Ellis was returned with a handsome majority. This is his second term as chief citizen and this means the people of Belleville will be assured of the continuity of government that it needs at a critical time in its history.

There is much to be done in Belleville. New industry, downtown development, housing and parking—these are some of the areas in which progress must be made in the coming months and years. Mayor Ellis is aware of these issues, he has the knowledge and experience and as he has said himself, he is anxious to keep Belleville moving.

His opponent, Alderman Don Whalen, is to be congratulated on a good fight. Although it was his first attempt to win the mayoralty, Alderman Whalen polled more than 4,000 votes to Mr. Ellis' 5425.

There was an excellent response from the electorate. While the contest for the mayoralty had much to do with it, the turnout of more than 53 per cent of eligible voters was admirable. Last year, with no contest for the mayoralty, only about 25 per cent cast their ballots.

Eight of this year's city council were returned to office in a reduced 10-man council. The two new members are Dr. J. Russell Scott and former Alderman Arthur Keegan who were re-elected after an absence of 10 years from council.

Sunday movies won a strong affirmation from citizens. The vote was 5319 in favor and 3320 against. This reflects a growing trend in Ontario. It is not necessarily a trend toward secularism, but rather a recognition that in a decade of growth the welfare and needs of the people must receive attention. And if this means the provision of entertainment, as well as further recreation facilities, then this vote is a step in the right direction.

Gemini 7 Flight

Astronauts Frank Borman and James Lovell are on their way to the most spectacular space achievement thus far. They are aboard Gemini 7 for a scheduled 14-day ride in the upper atmosphere.

By any standards the Gemini 7 flight is an exciting occasion. Yet the fact that it is the 17th manned space flight since the Russians accomplished the world's first orbit of the earth in 1961, tends to take some of the glamor from the Borman-Lovell feat.

The basic ingredients of course have a long way to go, and public interest is bound to fluctuate in the course of the next two weeks. When the time comes for them to descend into the ocean, Borman and Lovell will be in the public eye once again. When that day arrives one and all will be concerned for their welfare and safety.

The scientists at Cape Kennedy, naturally, will follow the orbits and the physical reactions of the men with the closest attention. For the families of the two men this is an anxious time. For the wives and children there will be little sleep. Yet for all of them, parents and children, the same stars look down on each and there is the same divinity that shapes the ends of all mankind.

Tuberculosis Threat

Tuberculosis is not the scourge it once was. The disease has been brought under control by modern drugs and treatment. However, it has not been completely eliminated and cases still occur.

It is still a problem among the Indian and Eskimo populations in the Far North. Inadequate diet and the hardships of life in the north are factors that increase the risk of disease there.

Wherever one lives in Canada, however, there is no room for complacency with regard to tuberculosis. The fact that it is Christmas Seals time is a reminder of this. Mail carries the message, "Fight tuberculosis."

That the disease can still strike with startling suddenness is only too evident. The Kitchener-Waterloo Record last week carried a picture of three young sisters who contacted tuberculosis and are in a sanatorium. Aged 13, 9 and 4, the youngsters had no trace of the disease when they arrived from the Azores a year ago.

And in a letter to The Ottawa Journal, Dr. C. W. L. Bruneau, executive secretary of the Canadian Tuberculosis Association, points out that at least 3,000,000 Canadians have been infected with tubercle bacilli. More than 5,000 active cases have been found in Canada during the past 12 months.

Thus, it is clear that research and programs of control must continue. Most important, the public should be aware of what is being done to combat tuberculosis. They can assist by having regular check-ups, and particularly X-ray examinations.

Momentary Tropical Madness

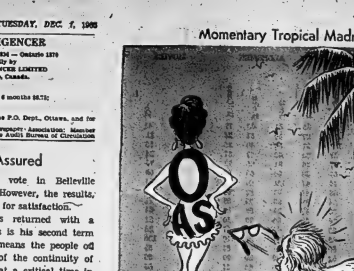

To Your Good Health

Colic Abdominal Pain Causes Vary Widely

By JOSEPH G. MOLNER, M.D.

Dear Dr. Molner: What causes colic ?— Mrs. G. G.

You, my dear, win the prize for the shortest letter I've ever had. Good question, too.

Colic is a sharp abdominal pain, and the word derives from the word colon. Therefore lots of things can cause colic.

We usually think of colic as an infant's problem. I suppose that is what you mean. Well, pediatricians often remark that "colic isn't a disease; it is a symptom." And that's true. It's a pain.

Adults have true colic. Passing of a stone (kidney or a gall stone) is common. Pylorospasm (spasm of the outlet of the stomach) or spasm of the bowel or colon can be exquisitely painful. Distension from "gas" is another. Some menstrual pain can fairly be called colic and so on.

In an infant, colic is a severe bellyache. The simplest and commonest form (except as I will explain) is the pain that results from swallowing air while feeding, usually from a bottle. The poor child has "gas pains." That's why we burp them up over our shoulder and burp them after feeding.

* * *

Here, however, are two observations that seem to be little known except among doctors. First, colic is more commonly thought first born babies, less common among second or third. Or thirdborns.

Second, colic in babies, while common at home, is very rare in hospitals. This is significant.

After all, how do you know that a baby has colic? Because he cries! And why does a baby cry? Not necessarily because he is in pain, or has colic, but because he is unhappy or worried or upset.

Both folklore and the inexperience of new parents ascribe a baby's cry to colic. Quite often that's wrong. Baby is crying because he wants attention, or he's vaguely tense (as a young people around him are tense and nervous. I don't say this ridiculingly. We can't all be calm and placid. But calm, easy-going parents tend to have a calm babies who seldom have colic. Life's like that.

Tense, apprehensive babies, like adults, can develop nervous cramps. Colic, if you please. "Nerves" become real pain.

Cuddling in a rocking chair cures the colic of a lot of babies. Best ways to prevent colic are, besides burping a baby when happens to be an energetic aerophagia swallower, are to be calm, attentive, and give baby a reasonably regular schedule, to adjust his feeding schedule suitably, and to remember that a every roller isn't colic. Sometimes he wails because he is innocent, feeling neglected or — well, why do all of us feel like yelling in protest at times?

* * *

Dear Dr. Molner: I recently read an article by a male columnist that there is a uterine tal hormone for men that will stop failing hair. Please give me any information you have in regard to this. — S. E.—ll.

You'll have to ask that columnist — because, no matter what somebody may have told him, I don't know of any hormone or anything else that will prevent failing hair. It's like a cure for cancer. We all hope one can be found, so every claim of success is greeted with excitement. Yet the fact is that no solution has yet been found.

(Let's remember, though, that one cancer in three can be cured by finding it early, and removing it before it spreads. And some cases of falling hair, if due to skin disease, can be halted by treating the skin disease.)

* * *

Note to Mrs. E. T.: Yes, electrolysis is safe from a medical standpoint. It removes hair permanently — but other hairs, not especially noticeable now, may become darker as time passes, so you may, subsequently, want to have more of them removed. With that in mind, electrolysis is effective.

Today in History

By THE CANADIAN PRESS

Dec. 7, 1965 . . .

Robert Kei, a wealthy English yeoman, was executed six years ago today —in 1549—at Norwich for leading a rebellion. A feast held at his manor to complain against the government's policy of fencing off and selling public land degenerated into a riot and became a military conquest of Norwich, the nearest large town. The feisty Kei was easily put down by the Duke of Warwick, Earl of Pembroke troops, and Kei and his brother were speedily tried and executed.

1787 — Delaware became the first state to ratify the United States constitution.

1941 — Japan attacked Pearl Harbor and Canada declared war on Japan.

First World War

Fifty years ago today—in 1915 — President Wilson asked for more power to deal with anti - American subversion; British forces retreated before the Bulgarian conquest of Serbia.

Second World War

Twenty-five years ago today — in 1940 — President Roosevelt promised U.S. aid to Greece, now successfully repelling the Italian invasion; two German aircraft were shot down in light action over England.

Running Argument

Ottawa Journal

A compromise history, designed to eliminate controversy, would be at best a dull list of dates and events larded out with platitudes. What is needed is not to take the controversy out of history but to begin teaching students in the high schools that history is a controversy, a running argument between different points of view and different generations, not a gospel engraved on tablets of stone.

LOOKING BACKWARDS

GLEANINGS FROM OUR FILES OF BYGONE YEARS

20 YEARS AGO

December 7th, 1945

The Jonntown business section took on a further aspect of the Christmas season last evening when at the direction of Alderman Glenn Thompson, chairman of lights, the colored lights were turned on the business section.

Under the direction of Alderman Charles L. Hyde, chairman, market and city property, the local city police station is under arrangements and will have the interior generally brightened by the start of new paint.

30 YEARS AGO

December 7th, 1935

Winners at the euchre party on evening were as follows: Ladies' first Mrs. Conway, second, Mrs. Osbourne. Men's first E. Osbourne, second Frank O'Brien. At the close of card playing, dancing was enjoyed to the music of the Commodores.

At the annual meeting of the Women's Missionary Society in connection with St. Andrew's Presbyterian Church the following officers were elected: Hon. pres., Mrs. J. W. Walker; pres. Mrs. Fargey; rec.-sec., Mrs. D. A. Wilson; treas. Mrs. P. Ransom; pianist, Mrs. D. L. Fleming; press sec. Mrs. Campbell.

40 YEARS AGO

December 7th, 1925

Mr. John K. Williams has received notice of permanent appointment as a Customs Excise Examiner at Belleville.

Mrs. D. R. McQuigge and grandson, David McQuigge, of Flaxcombe, Sask., former residents of Belleville, are renewing acquaintances in the city.

Lieut. Col. W. N. Ponton will install the officers of Mount Sinai Masonic Lodge in Toronto on Tuesday evening next.

Miss Hazel Taylor is home from Toronto to spend the week-end.

Mr. J. S. McKeown, druggist, spent yesterday in Toronto on business.

50 YEARS AGO

December 7th, 1915

Jack Marks, formerly of this city, the clever forward on the Quebec Hockey team, and who spends his summers in Toronto, has left to commence practice for the season with his team in Quebec.

Miss Ada M. Wagner, teacher of music in this city, has accepted the position of advance manager for the Cherniavsky Russian Trio.

Mr. Aifred Doctor left yesterday for Foleyet, Ontario.

Two railway cars loaded with husky dogs from Alaska passed through here recently. They are destined for France where they are to work in the mountains as conveyors of supplies.

Ottawa Offbeat

Stormy Session Anticipated When Parliament Re-opens

By RICHARD JACKSON
From The Intelligencer's Ottawa Bureau

OTTAWA — Although it may not have been needed as proof, Hon. Alvin Hamilton provided the final proof recently that the next session of Parliament is not going to be a gentle one.

Speaking before the Confederation Club (a Conservative organization) here last week, he bluntly stated that unless the Liberal government "released house," the Conservative opposition would make trouble for the government.

This may sound like a hollow boast — but probably it is not. With the government in a minority position in the Commons, it can be handed trouble on a silver platter if the official opposition (the Conservatives) can come up with matters on which the minority partied feel bound to offer support.

Look back, then, to the recent election campaign.

In that effort, all of the opposition parties belabored the Liberals for the "scandals" of the previous administration. All of them called for a clean-up.

Where can they stand, then, if the Conservatives demand that the Liberals do a housecleaning as the first order of business in the new Parliament?

They can hardly go back on their election statements, because the people who supported them are going to be watching.

SKELETONS IN CLOSET

They will almost have to support the Conservatives if they flip into the Liberals with recard to the feature-spy-Dorion-Selkind affairs.

There are some who will rise in anger and declare that the Conservatives are indulging in muck raking and such.

They may have something in what they say — but did the Conservatives create the muck?

Mr. Hamilton, of course, is not the most subdued of conservatives. He has often pointed to his farm background and subsequent expostulations with matters of the barnyard.

Well, in the last Parliament there was one other Conservative (with the exception of the Prime Minister) who could speak out as strongly as could the member for Qu'Appelle.

Mr. Diefenbaker has threats he might not be so easily disregarded.

And there are some new members in the new Parliament. New this time, but experienced.

There is Hon. George Hees, for example, a diplomat if you like, but not always known for pulling his punches.

There is Hon. Davie Fulton, for example, who is a conciliator but one who can cut a fine slice with words which do not appear to offend all those he pleases to please.

And nobody has ever said that Hon. Richard Bell was known for his subtleties, even when it came to dealing with the deficiencies of opposing political parties.

NIELSEN WILL NEEDLE

Coming back, of course, is Erik Nielsen, who does not yet have the wrinkles from answering of his questions and statements on the misbehavior of certain government officials or other otherwise related to the government.

Still on hand, too, will be Hon. Gordon Churchill, the gentleman who appears to feel best when he is tearing a strip off some Liberal minister. Grant Load-bert, whose ponderous stubbornness has driven more than one to the verge of the extremes of patience — and beyond.

And to these the experienced needlers and backbenchers — Terry Nugent, Jack Horner, Donald Mackinnis, for example.

And Conservatives like Harold Winch, Frank Howard and Argold Peters of the NDP.

And Real Caouette and Gilles Gregoire of the Creditistes.

Should all these people decide that the government was to be harrassed and should the government decide not to go further into matters of so-called government scandal, the next Parliament could well become little more than a sitting duck match before it ever has a chance to get down to business.

Mr. Hamilton, obviously, is determined that such should be the case.

His own party supporters will not argue with him. Those in the ministry will be silent.

But it does not look like a pleasant future for the government after next Jan. 18.

Campus Health

Toronto Telegram

The key to mental health on the campus is probably what it has always been — acceptance of the fact that study means heroic hours of loneliness and application. The royal road to learning is a myth; it has never been easy. And if student has done his best and still fails, it isn't the end of the world. Life is rich in possibilities and opportunities, all of which are not routed through the campus.

Letter to the Editor

* * *

'Y' Men's Auction Sparks Questions

Editor,
The Intelligencer.

I would like to write a public letter in order that a public reply may be received. After listening to, and participating in the Y's Men's Auction which was on CJBQ last week a number of questions come to mind.

Were the Y's Men or others present on the auction "floor" permitted to use alcohol?

How many of the Y's Men who participated in the auction are businessmen who are in business for themselves, including businesses which contributed articles for auction?

Why were many items, notably the more expensive ones, established and passed over and not mentioned until very late in the evening?

Why was the 5-minute time clock not applied consistently on all items?

Who checked, and at what time does he, or do they, decide that an item is sold?

Why, when items were announced were sale prices not mentioned in all cases?

Who, and what rules announced for sale were amounts of bids not mentioned in all instances?

I think the Y's Men should answer these questions publicly in your paper because of the lack of information regarding the operation of this auction.

We had a bid on an article on which the 5-minute time was announced. On checking with the bidder responsible after the bids were closed we found that bids had been accepted after the five-minute period. He was not known that our clock runs faster that that used by the Y's Men, so we would have bid on the clock that was listed for auction to replace our defective clock in place.

Also, on noting the selling prices as compared with value, we find that in many cases the selling price was either over, equal to or at the very least not much below the value that was listed value. It seems more than co-incidental that these items were sold without some background manipulation to ensure maximum return, in the interests of someone. By that I mean no announcements as to bid or sale price in many instances.

I have attended many, many auctions in my life, having sold all our worldly possessions at auction twice and never experienced such secrecy. Lack of knowledge leads to suspicion, suspicion leads to resentment and believers only the worst.

It is over for another year, but maybe someone would like to know just what went on.

Yours truly,
Leslie R. Reid
107 Wright Ave.

Divorce Laws Unrealistic

Oshawa Times

Canadian divorce laws are as unrealistic as a 35-mph speed limit. If they are trying to legislate morality, they attempt the impossible. If they are trying to promote family stability and child welfare, they fail in the possible.

Divorce solely on the ground of adultery is wrong for three reasons:

— Many marriages survive adultery and many of the divorces must fake it. Obviously, there are worse marital sins than sins of the flesh — something our Judeo-Christian traditions have taught us long ago.

— The difficulty or expense of divorcing, for instance, who made a mistake to live alone or common-law; and the children must share these unstable conditions.

— The necessity of legal action encourages blackmail — a high price demanded for freedom or outright refusal out of spite. And the public display or dirty linen in court becomes utterly revolting, including the children.

We all know people who have remarried well, but Canadian law denies most people this second chance. The life sentence pronounced in many cases even on juveniles.

Why have a law so ineffective and cruel?

It is for religious reasons, let religious groups settle their own members. Canadian law cannot do this — if it is for stability of the country we could frame better laws to foster this while permitting the dissolution of marriages which had already failed through separation, desertion or cruelty.

We could get a better law in six months if each M.P. had a close friend involved in the dirt of bad marital divorce. Simple charity alone demands that we put an end to the overemphasis of sex, of the flesh, the instability, the blackmail, and the shame promoted by the present law.

Strictly Personal

Progress— Just What Does It Mean

By SYDNEY J. HARRIS

What is human "progress"? We have heard many definitions ranging from technical development to economic affluence, to those even question whether the word "progress" has any objective and permanent meaning.

Perhaps the best definition I have ever heard comes from Margaret Mead, the world-famous anthropologist. After studying primitive tribes, and many different cultures, for more than 40 years, she said this:

"There is progress when the group in which the fact of killing a man is considered murder grows larger."

In earliest days, it was not considered murder to kill a man outside one's immediate family. Then it became murder to kill a man only within one's clan. Then the concept spread to the tribe, the town, the medieval duchy, and now the modern nation-state.

The ultimate goal of "progress," by this standard, is for the human community to recognize it as murder when we kill anyone belonging to the human race.

"If we look back to the factors which made us first human beings and then civilized beings," Dr. Mead says, "the most striking of all is man's capacity to extend the members of his own group an ever-growing number of individuals separated by ever increasing distances from his clan, his tribe, his nation, his religion, his hemisphere."

This has been a steady trend in the history of humanity. At first all primitive peoples are characterized by exclusiveness — the clan across the river, the tribe across the valley are "strangers," "aliens," to be feared, despised, and conquered.

We still find remnants of this feeling in backwards areas of the United States, where someone from the next town or country is considered a "foreigner," neither to be trusted nor dealt with as benevolently as one would deal with one's immediate neighbors.

But the slow and irresistible movement of human history goes against this primitive tendency. "Civilized humanity" we are involved in larger areas of loyalty; it must not be forgotten that the "patriotism" of the modern nation-state is a relatively new phenomenon, only a few hundred years old, before then, only regionalism commanded our loyalty.

"We have weapons," Dr. Mead goes on to say in a statement to the French magazine, "to destroy the world but before an ultimate problem: we can no longer fight a war with the weapons in order to protect 'our' children, we must protect 'his' children, too."

We have yet risen to this recognition. It is still "murder" if we kill a fellow-American, but only a "casualty" if we kill a fellow human in warfare. We can only hope that our area of loyalty spreads faster than our capacity to kill each other off: then "progress" will indeed be robbed of all meaning.

STOCK QUOTATIONS

(Stock Quotations Furnished by Barclay & Crawford)
56 Bridge Street East
P.O. Box 788
Members Toronto Stock Exchange
Belleville Office — Dial 968-5581
Manager, Rae B. Swansburg, B.Sc., B.E., P.Eng.

A.M. QUOTATIONS

INDUSTRIALS	MINES AND OILS
Abitibi 10¼	Atlantic Coast 145
Alberta Gas Trunk 38¼	Beth Copper 560
Algoma Steel 50½	Brunswick M. & S. 15¼
Aluminum 29¾	Central Delrio 10¼
Argus Cr. Pr. 12	Calvert Gas 32½
Bank of Montreal 59¾	Campbell Chib 705
Bank of Nova Scotia 70	Can. Tungsten 100
Bell Telephone 56¼	Can. Southern 242
British Amer. Oil 59½	Cons. Morrison 191
Brinco 6½	Conwest Expl. 745
B. C. Forest 23	Copperfields 114
Canada Cement 44	Denison 36¼
Husky Oil 13¾	Grandue 225
Cdn. Chemical wts. 675	Hastings Mining 225
Cdn. Imp. B. of Com. 62½	Hollinger 24¼
Cdn. Breweries 7¾	Hudson Bay M. & S. 75
Cdn. British Alum. 18	Key Addison 865
Cdn. Tire A 62	Mt. Fleasant 51
Cdn. Pacific Railway 66¼	McAdam Mining 83
Chemcell 13¼	New Hosco 278
Chrysler 55	New Calumet 75
Clafton 5½	Northgate 765
Cons. M & S. 48¾	O'Brien 112
Cons. Paper 39½	Opemiska 895
Cons. Cal. 14¾	Place Gas 185
Crush Intl. 13½	Provo Gas 225
Distillers Seagram 36¼	Quemont 114
Dom. Foundries 265¾	Rio Algom 1941
Dom. Steel 14¼	Sherrit Gordon 560
Dom. Stores 25	Spooner Mines 24
Dom. Tar 17¾	Steep Rock 635
Falconbridge 106½	Triad 246
Fleet Mfg. 58	United Comstock 22
Ford of Canada 153	United Keno Hill 490
Gen Motors 112	North America Gas 60
Grt. Lakes Paper 21¾	Willroy 778
Grtr. Winn. Gas 26½	Zenmac 34
Home Oil A 17¾	Teck Corp. 500
Horne & Pitt 275	
Imperial Oil 33	
Hawker Sidd 5¾	
Industrial Accept. 23	
Intl. Nickel 67	
Intl. Utilities 29¾	
Inter. Prov. Pipelines 84½	
Inv. Syndicate A 14¾	
Jelf Lake 22¾	
Jocker Club 5	
Lake Ontario Port 6¼	
Levy 15¾	
Laurentide Fin. A 17½	
Loblaw Co. B. 10¼	
Massey Ferg. 34½	
MacMillan B & Powell 27	
Mead Johnson (N.Y.) 26	
Moore Corp. 76	
Noranda 50½	
Ogilvie 14¾	
Pacific Pete 10½	
Royal Bank 70½	
Salada Foods 11¼	
Shell 18½	
Simpsons Limited 28¾	
Steel of Canada 25¾	
Toronto Dom. Bank 60½	
Traders Fin. A 12	
Trans. Can. Pipe 36¼	
Trans. Can. Pipe 18¾	
Union Gas 30½	
Versatile 18¾	
Westcoast Trans. 23¾	
Walkers 34½	
Victoria & Grey 14½	

Five most active industrial and mining stock quotations at noon.

INDUSTRIALS

Glassey Ferg. 8067, 34¼, up ¼		
Brazil 8208, 8½, up ¼		
Pac. Pete 5980, 10¼, up ¼		
Cons. Gas 4969, 14⅝, unch		
Westcoast 3757, 23¾, up ¾		
MINES		
Deldona 223400, 92, down 7		
Maybrun 234600, up 6		
Assn. Arcadia 85800, 26, up 4		
Wilco 84800, 49, down 2		
Donalda 89500, 29, down 2		

Ministry Still

(Continued From Page 1)

maining in their present posts. They include Paul Martin in external affairs, Paul Hellyer in defence and J. W. Pickersgill in transport. There is also a feeling, but less positive, that Allan MacEachen will stay in labor.

No one doubts that George McIlraith will continue as Liberal house leader. But there is less certainty that he will retain his post as minister of public works.

It is taken for granted that Mitchell Sharp will shift from trade and commerce into the finance portfolio vacated by Mr. Gordon.

SAUVE TO TRADE?

There are rumors that Maurice Sauve will move from forestry into trade. Others are that R. H. Winters, former Liberal cabinet minister who has been out of the House since his defeat in 1957, will get the nod for trade. He returned to politics Nov. 8, winning York West.

Still another report assigns the industry department to Mr. Winters, putting him into the post now held by C. M. Drury. The rumors are less definite about Mr. Drury's future although one developed that he might be going to the Senate.

Parking Summonses Faulty

Oh! But there's good news tonight for car owners charged with illegal parking in Belleville.

Source of the glad tidings is the court of Magistrate T. Y. Wills who ruled this morning that current summonses issued for parking violations do not meet the law's requirements.

His decision requested by lawyer Robert Temple apparently nullified illegal parking charges still awaiting court hearing.

Magistrate Wills based his verdict on the premise of the official summons which charges a car owner allowed his vehicle to remain or seemed to be placed in an area contrary to the city's parking by-law.

This, ruled the magistrate, was not specific enough and did not adequately set out the nature of the offence charged.

The issue came up two weeks ago when Mr. Temple appeared in court to defend a client. Mr. Temple blasted had just received a summons charging a violation of the parking by-law. Scrutinizing it in the evening he drew the magistrate's attention to the wording of the charge and claimed it did not meet the requirements of the law.

The court's decision was taken good-humoredly.

City prosecutor Ralph Graham said he would advise the wording of the charges "immediately."

Mr. Graham said the ruling does not affect the by-law but that summonses now outstanding will be dismissed when presented in court.

J. Clair Hayes, one of the city's two justices of the peace who issues all summonses as magistrate's court, said he will await the revised terms of the charge.

"As far as I'm concerned I won't sign summonses until Mr. Graham produces the new information," he added.

However, there will be no let up in the issuing of parking tickets as city streets.

Parking Authority chairman Glencoe Thompson said he presumed outstanding charges will be thrown out of court.

"However," he warned, "ticketing will go on just the same."

Picton

By LLOYD THOMPSON
476-5222
Home: 476-2512

Conservation Authority Is Approved

PICTON — Nine municipalities met in the County Council Chambers in Picton, Thursday with the aim of establishing a Conservation Authorities Branch in Prince Edward County.

A. S. L. Barnes, Director of The Conservation Authorities Branch, represented the Minister of Energy and Resources Management and chaired the meeting.

The nine representatives were Harold Bonter, Ameliasburg Township; Henry Leavens, Village of Bloomfield; Arthur Ryckman, Hallowell Township; Ralph Ingerfield, Hillier Township; Donald Bond, Marysburgh South Township; Mrs. Bessie Ward, Town of Picton; Donald Kotchapaw, Sopiasburgh Township; F. R. Quick, Village of Wellington; and William Smith, Township of Marysburgh North.

Donald Kotchapaw was seconded by Henry Leavens, "That the municipalities here assembled petition the Minister of Energy and Resources Management to establish a Conservation Authority on the waters of all streams entering Lake Ontario and all bays, channels and beaches on the shore in the County of Prince Edward.

"And that the Conservation Authority be known as the Prince Edward Region Conservation Authority.

"And that the participating municipalities in the Prince Edward Region Conservation Authority be the Town of Picton, the Village of Bloomfield, the Village of Wellington and the Townships of Ameliasburg, Athol, Hallowell, Hillier, Marysburgh North, Marysburgh South and Sopiasburgh."

The motion was passed unanimously.

Also present at the meeting were Norris Whitney, M.P.P., Prince Edward-Lennox; C. Heaney and Mr. Edson, Department of Lands and Forests and I. Bell, Department of Agriculture.

Toronto Stocks

TORONTO (CP)—Prices on the Toronto Stock Exchange rebounded today from Monday's sell-off, which followed news of the increase on the bank rate.

In early-morning trading today bank issues were still off, but loss-s were only fractional. Royal was down ¼ to 70¾, Montreal ¼ to 59¾ and Nova Scotia and Toronto - Dominion ¼ each to 70¾ and 60¾.

Industrials were modestly improved with Massey-Ferguson ahead 1 to 33, Algoma ¼ to 50¾ and Rexcdale, Hiller Township; Donald Bond, Marysburgh South Township; Mrs. Bessie Ward, Town of Picton; Donald Kotchapaw, Sopiasburgh Township; F. R. Quick, Village of Wellington; and William Smith, Township of Marysburgh North.

Donald Kotchapaw was seconded by Henry Leavens, "That the municipalities here assembled petition the Minister of Energy and Resources Management to establish a Conservation Authority on the waters of all streams entering Lake Ontario and all bays, channels and beaches on the shore in the County of Prince Edward.

"And that the Conservation Authority be known as the Prince Edward Region Conservation Authority.

"And that the participating municipalities in the Prince Edward Region Conservation Authority be the Town of Picton, the Village of Bloomfield, the Village of Wellington and the Townships of Ameliasburg, Athol, Hallowell, Hillier, Marysburgh North, Marysburgh South and Sopiasburgh."

The motion was passed unanimously.

Also present at the meeting were Norris Whitney, M.P.P., Prince Edward-Lennox; C. Heaney and Mr. Edson, Department of Lands and Forests and I. Bell, Department of Agriculture.

Town Has Outgrown Post Office

NAPANEE — Postmaster Howard O'Connor has announced that, because of lack of space in the local Post Office, a depot has been opened in the Napanee Armourers, a block away, where incoming parcels must be picked up from Dec. 15 through December 24th. The Parcel Post depot will be open each day except Sundays from 8:00 a.m. to 8:00 p.m.

Patrons will receive their cards in their locked boxes or at General Delivery as in other years, and the cards must be taken to the depot in the Armouries where they will receive their parcels on presentation of their cards.

Outgoing parcels will be mailed from the Post Office as in other years.

Napanee has outgrown its Post Office. Several years ago it was renovated to provide more locked boxes, but many newcomers have been unable to obtain boxes. Especially at the Christmas season, the Post Office employees literally have no room for the mail, space to sort it and to store the incoming parcels, and at the same time carry on their normal duties.

A new Post Office has been promised and a new federal building, to be erected on the site of the present Napanee Armouries, will contain the Post Office and all other Federal offices. Meanwhile the Post Office employees and the public are suffering great "inconvenience."

GOOD NAMES TO REMEMBER
when considering life insurance
RAYMOND S. CLARKE
ELVIN G. CARR
HERBERT A. KERN
C. ROY REED
Belleville Office
177 Pinnacle St.
The EXCELSIOR LIFE
Insurance Company

County Council in Final Session Gets Reports From Several Committees

Hastings County council convened this morning for its fourth and final session of the year.

During the morning session council heard reports from its administration of justice committee; finance and public property committee, publicity committee and a special executive committee on regional planning and other matters of mutual concern of municipalities.

Belleville Mayor J. R. Ellis, returned yesterday for a two-year term, spoke briefly at the session pledging his continued co-operation with the county.

Bancroft Deputy Reeve Mrs. Audrey Sexsmith reported on the county history project which is to be published as a centennial project. Cost of the publication is expected to be about $15,000 with two thirds of this to be collected through the centennial grant program.

300-PAGE BOOK

About 7,000 of the 300-page county history are expected to be printed, Mrs. Sexsmith said Gerald Boyce, Belleville high school teacher who is writing the history, said that about 80 percent of the written material was now in and that three quarters of the required pictures had been received.

Municipalities in the county had co-operated remarkably well in getting material in for the publication.

The administration of justice report showed that expenditures for the first nine months of the year had totalled $102,-881 as compared with $99,647 for the same period last year. Net costs were $92,282 of which the county had paid $47,728, Belleville $30,811 and Trenton $13,712.

MUST PAY FOR AUTOPSIES

County members concurred in an Essex county resolution asking that better inspection of amusement rides at fairs and carnivals be made and also that adequate insurance be carried by the operators.

In the future the county will be billed by the Belleville General Hospital for each autopsy conducted by the hospital pathologist. A communication from the hospital indicated that as of October 1st this year a charge of $25 for each autopsy would be made. About 70 yearly autopsies are conducted annually, it was stated.

And despite objections from certain northern municipalities, it appears that the Lands and Forests fire ranger sub station at Gilmour will be permanently closed and the buildings offered for sale.

A letter from the Lands and Forests department said that the closing of the station would not result in less fire protection and that a high service would still be maintained.

But Tudor Reeve Verne McMurray said that timber management was not the only phase of sub station operation to be considered.

He said closing of the station would mean that trappers would have to travel to Bancroft to have beaver and other wild animals tagged.

And it seems that automation is also taking over from the human fire fighters.

Reeve McMurray said mechanical smoke spotters were being developed to spot fires.

The mechanical fire spotters were efficient and in a test had spotted a fire in a bonfire which could not be detected by the human spotter.

The only trouble was that the mechanical spotters so far were just too efficient — they picked up the heat of the sun shining on a metal barn roof.

APPEAL FOR LIBRARIES

But Reeve William O'Brien of Wellamo couldn't agree that the Department of Lands and Forests were maintaining the highest possible degree of fire protection.

He said the department was depending more and more on the local municipalities to do fire fighting.

Deloro Reeve Tom Armstrong appealed for something to be done to save the small local libraries from extinction. He said they were being squeezed by ever smaller grants with result it was getting increasingly difficult for them to operate.

Two Fined For Pollution

COBOURG, Ont. (CP)—Helmut Matthias and John Krauter, two area businessmen, were fined $250 each and costs Monday on charges of causing water pollution.

Matthias, president of Matspeck Construction Co. Ltd., and Krauter, manager of a farm owned by the company, were charged by the Ontario Water Resources Commission after an investigation showed that silage from the farm was polluting a tributary of Cobourg Brook north of here.

Canal May

(Continued From Page 3)

out the canal and take it around the city of Welland. It now slices through the heart of Welland where five city bridges cause periodic slowdowns.

WORSE BOTTLENECKS

Mr. Pickersgill said this bypass, which would require between five and seven years to complete, would eliminate one of the worse bottlenecks in the seaway system.

The bypass would be considerably wider than the present channel and would eliminate low - level highway or railway crossings. Most of the land involved now is unoccupied.

He recalled the government's decision of two years ago to launch a $200,000,000 construction program for the twinning of all Welland locks. About $80,000,000 worth of contracts have already been awarded for this work, being done in winter months when the waterway is closed.

Twinning of the locks will allow shipping to flow in both directions at the same time. Coupled with the proposed bypass, it would reduce dramatically the time now required for vessels to transit the 27 miles between Lakes Erie and Ontario.

The seaway authority's projection of current traffic increases shows that Beauharnois, a two-lock system, will become the next major bottleneck in the seaway unless remedial action is taken, Mr. Pickersgill said.

WELLAND (CP)—News that a new $¼-mile Welland Canal channel was a "reasonable possibility" now only guarded comment from political and business leaders here Monday. Municipal officials said the proposal upsets plans, already approved by federal and provincial governments for an $11,000,000 tunnel under the existing canal close to the centre of the city.

Proposed route of the new channel cr1es through the city's park with an eight-year investment in recreational facilities and a swimming pool, now 2 to 3 years old. Within the 4,000 acres for which expropriation notices were given.

ST. CATHARINES (CP)—W. A. O'Neil, project engineer in charge of plans for the proposed Welland Canal bypass, Monday said the project would run from a point south of Bridge 12 over the canal at Port Robertson and would rejoin the present channel near Raneys Bend at Port Colborne. It would be 350 feet wide, compared with 200 feet for the existing canal.

Mr. O'Neil said the wider channel would eliminate bends and would permit ships to pass one another without difficulty. Elimination of the present low-level bridges over the canal would permit ships to keep moving in marginal weather conditions, such as poor visibility which now causes delays and close-downs.

The new channel will not affect Port Colborne, which has a one-mile stretch of the canal inside its limits.

North Stars Get Discharge From RCAF

OTTAWA (CP) — The venerable North Star transport plane will receive an honorable discharge from the RCAF Wednesday at a ceremony at Trenton, Ont., headquarters for Air Transport Command.

Put into service in September, 1947, the four-engine workhorse has travelled all over the world without ever losing a passenger or crew member.

North Stars logged 599 round trips on the Korean airlift in which they helped establish the United Nations operation in Suez in 1956 and ran mercy missions as far afield as Hungary and Chile.

Canadair Ltd., Montreal, built 29 North Stars for the RCAF. They cost $950,000 each and $243 an hour to operate. A successor, the Yukon, cost $6,274,000 each and $761 an hour to run.

With 12 North Stars, 30 aircrews and efficient maintenance, No. 426 Thunderbird Squadron was able to log 2,400 flying hours a month, an air transport record unequalled in peacetime and possibly in wartime as well.

Funeral

HAROLD McLEAMING

Funeral services were held yesterday from the Thompson Funeral Chapel for Harold McLeaming. Interment was in Bellamy Cemetery, with Rev. W. H. V. Walker officiating.

Honorary bearers, all grandchildren, were Ricky Desjardins, Mark Desjardins, Douglas Wayne and Gary McLeaming and Bill Graham.

Active bearers were Clare Elliott, Garry Barron, Joseph Barrett, Donald and Gordon McInroy and Hugh Kerr.

Rhodesian Says Country Really at War

SALISBURY (Reuters)—Rhodesia is at war and fighting for its survival, Finance Minister John Wrathall said Monday night.

In a speech broadcast over Rhodesian television, he said: "Despite our outward calm, we are at war."

new!
daily round-trip
railliner service
Belleville-Toronto
Commencing: Wednesday, Dec. 15

(daily except Sunday)	A.M.		P.M.
lv. Brockville	6.38	lv. Toronto	4.30
Gananoque Jct.	6.55	Cobourg	7.36
Kingston	7.14	*Belleville	8.15
Napanee	7.41	Napanee	8.38
Belleville	8.04	Kingston	9.05
Cobourg	8.37	Gananoque Jct.	9.22
ar. Toronto	9.50	ar. Brockville	9.50
	A.M.		P.M.

(daily except Saturday)

- climate-controlled coaches
- fully reclining and rotating seats
- snack bar service

Red bargain days
$2.90
one-way railliner
Brockville-Toronto
Contact your authorized CN Travel Agent or CN Passenger Sales Office
968-7560
CN
ROLUF'S TRAVEL CENTRE
YOUR TRAVEL AGENT
"Travel is Your Pleasure — Your Pleasure is Our Business"
221 FRONT STREET DIAL 962-2561

Need some extra money until payday?
You can borrow $50 for 2 weeks for just 47¢
... just one example of many "payday loan" plans to meet your needs.
SUPERIOR FINANCE
BELLEVILLE SHOPPING PLAZA 962-9161
Mgr Earl Smeytsle
24 SUPERIOR offices to serve you.
The fastest growing all-Canadian Loan Company

DOWNTOWN SHOPPERS
PARK FREE! at the rear of
SMITH HARDWARE
River Road
EASY ACCESS
2 HOUR MAXIMUM
Parking Lot
X
City Hotel
Smith Hardware
Napier's Lunch
ROOM FOR 50 CARS
Thanks, Pal.
COURTESY OF:
CITY HOTEL
SMITH HARDWARE
GEORGIA SALON
MARIANNE'S
WRAY'S FURNITURE
REDDICK'S BAKERY
ELISE STYLES
STEPHEN LICENCE
ARTISTIC LADIES' WEAR
BLACK'S MEAT MARKET

INDIVIDUAL BEEF TURNOVERS

On Thursday I am giving a Holiday Meat Pie to match any professional chef's efforts. BUT the ingredients are not cheap!

Meat pie recipes that I made with inexpensive hamburg turned out to be popular beef in January 1960. The individual beef turnovers (below) could enjoy a place on your buffet or could be a hearty late evening snack. If you save a little here and a little there you might be able to spin out your dollars for a handsomer gift for your loved one.

TUESDAY

Dinner Menu

by Mary Moore

Shoulder Pork Chops Baked in Milk; Sweet Potatoes Baked in Jackets; Brussels Sprouts; Combination Salad; Pineapple - Upside Down Cake; Coffee.

MEAT PIES — LARGE AND/OR INDIVIDUAL

Filling:

1 1-3 lbs. ground chuck beef or lean hamburg; 2 medium carrots shredded on ¼ shredder; 1¼ teaspoons salt; 3 tablespoons Worcestershire sauce; ½ cup finely chopped onion; ½ cup milk; ¼ teaspoon sweet basil; 1 tablespoon chopped parsley or parsley flakes pastry (see below)

Mix meat filling ingredients together in large bowl and blend. Make Pastry: Three cups sifted all-purpose flour, 1½ teaspoons salt, 1 cup shortening, ½ cup butter, 6 tablespoons cold water. With pastry blender cut shortening and butter into flour and salt until size of small peas. Drizzle with water, one tablespoon at a time, tossing it with fork until all flour is dampened. (Decide now if you are going to make 1 large pie and 16 individual turnovers; or 2 large pies; or about 30 individual turnovers. I will describe what I did.) Roll out half of the dough to make lower and upper crusts to fit a 9¼" pie plate. Line pie plate with 1 crust. Fill with a little more than half of the meat mixture. (Note: if desired a little more liquid - about ¼ cup milk - may be added to this half of the meat filling to make it a little moister when baked.) Seal on gashed top crust very well, being sure seam edge is tight. Glaze by brushing top carefully with 1 egg beaten just enough to mix. Bake at 425 deg. Fahr. for 10 min. Then reduce heat to 325 deg. Fahr. It required 45 minutes in all. Serve with mustard or chili sauce.

Individual Turnovers: Roll out remaining pastry into oblong 2 16" thick. Cut into about 15 squares. Put 1 tablespoon (no more) remaining meat mixture on each. (This next step takes patience and skill so work carefully.) Moisten edges and seal, shaping them into triangles. Place in rows on cookie sheet. Prick tops with fork, brush with beaten egg and bake same as pie but they do not require as long - only ¼ hour in all.

Freezer - wrap and freeze little turnovers for a party. To heat frozen turnovers, bake at 350 deg. Fahr. 25 to 30 minutes.

R. D. Sawyer Receives B.A. From Carleton

Robert D. Sawyer, son of Mr. and Mrs. Lorne D. Sawyer, 102 Donald St., who received his Bachelor of Arts Degree at the Fall Convocation of Carleton University, Ottawa. Bob is a former graduate of Quinte Secondary School and is now teaching at N.D.D.H.S. Winchester, Ont.

WOMEN OF THE MOOSE

The Women of the Moose held the chapter night program on Thursday with Sr. Regent Nellie Seymegour presiding. After the opening three candidates were enrolled into the defending circle.

Sr. Regent Nellie Shandraw will assist recorder Ruby Stapley to buy the gifts for the children's Christmas tree.

Christmas card invitations were sent to all co-workers of the WOTM and Loyal Order of Moose and their wives for the Christmas party on December 9.

Co-workers are asked to wear long dresses if possible, and both men and women are asked to bring a gift to the value of $1 to be exchanged at the Christmas tree.

Slides will be shown on Mooseheart and Moosehaven and it is hoped there will be a large attendance.

A draw donated by Gladys Ritch was won by Lillian Hendshall of Trenton.

The chapter extended sympathy to Mrs. Helen Kellar in the loss of her sister, Mrs. Jones, who died recently.

After the meeting the committee convened by Helen Kellar served the lunch.

SOCIAL and PERSONAL

MARRIAGE NOTICE

MURDOCH-ALLYEA—On Saturday, December 4, 1965, Very Reverend F. R. Gartrell united in marriage Sarah Alyea to William G. Murdoch in Christ Church Cathedral, Ottawa. Attendants were Stuart Sheils, Ottawa, and Arthur Alyea, Belleville.

Mr. and Mrs. George Houlden have returned to their home in Copley, Alberta after visiting Mr. and Mrs. Phil Ray, Mrs. C. Hick and Mr. Don Hogle.

Women's Institutes

RYLSTONE W.I.

RYLSTONE — Mrs. Jack Watson was hostess to the Rylstone Women's Institute for the December meeting on Wednesday afternoon. There was an attendance of 15 members and two pre-school children. The house was tastefully decorated for the Christmas season with holly, candles and Christmas flowers. A small Christmas tree in a corner of the dining room, set the holiday note. Under it nestled wrapped bundles for the annual gift exchange.

Mrs. Lindsay Anderson, president, was in charge of the business meeting. She introduced the singing of Christmas carols, led by Mrs. Don Stewart, with piano accompaniment by Mrs. Percy Reid.

PARK NAME RETAINED

A secret ballot was held to fix the name of the Centennial Park, now under construction. It was voted by a large majority to retain the Barnum name, viz: "Rylstone Women's Institute Barnum Memorial Park". The land was owned by the Barnum family from 1807 until recently.

Bulldozers from both Haistings and Northumberland counties have done work at the park site, so the park shows quite a bit of improvement.

The topic, "Christmas," was ably presented by Mrs. Murray Menkljohn, and was both humorous and thought provoking. Mrs. Carl Reid gave a reading.

Mrs. Ernest Rowe gave an interesting demonstration on making bouquets from discarded plastic containers. She also showed a few other inexpensive articles for Christmas giving which are both useful and easy to make.

Mrs. Stanley Kerr conducted two short Christmas contests and names were drawn for the gift exchange and gifts distributed.

Refreshments were served by the hostess and the refreshment committee.

ARTISTS PAID TRIBUTE

When Brigitte Bardot was filming Viva Maria in Mexico, she was given 18 paintings of herself by Mexican artists.

Ann Landers Airline Discounts Save Money, Not Time

DEAR ANN LANDERS: Why don't service men and women get treated better by the airlines? They risk their lives for our country and should be treated like privileged characters, instead they get flicked around.

Our nephew who is in the Navy came home for a few days. He couldn't make reservations because he was traveling on the military hush hush count. They kept him on standby for 12 hours and he arrived home exhausted.

Servicemen and women are the last to board the plane. They can get on only if seats are left over. Furthermore, they can be put off at any stop if a commercial passenger wants to get on. I've seen boys in uniform near tears when they were ordered off a plane halfway home. These poor kids must then wait for a plane with empty seats. Is this fair? — DISGUSTED AUNT.

ANN LANDERS

* * *

DEAR AUNT: The military discount is an arrangement between the airlines and the government, designed to accommodate the maximum number of service people at the most economical rates.

Servicemen and women who travel at a substantial saving are told in advance that they might get bumped. If they don't want to risk it, they should pay the commercial rate and be assured of a seat.

* * *

DEAR ANN LANDERS: My mother died five months ago. Her last wish was that I take my 23-year-old brother into our home.

My husband never got along with Kirk but it was he who said, "Yes, Mother, we will take Kirk. Don't worry."

Kirk agreed to pay us $17 a week for room and board and laundry. (He makes $88 a week.) He stopped paying after the first two months and we haven't seen a dime since.

Two months ago he took our car without permission. He wrecked it and now we are without a car.

Our two sons are afraid of Kirk. He's awfully mean to them. He wears my husband's clothes and has burned holes in our furniture because of his careless smoking habits.

I could write a book, but what's the use? My husband has been a saint but he's ready to leave if I don't get Kirk out of here. My mother's memory haunts me. After all, we promised. Please tell me what to do. — A WRECK.

* * *

DEAR WRECK: The Bible says you are your brother's keeper, but it doesn't say you should keep your brother until he burns your house down and destroys your marriage.

You fulfilled your promise to your mother when you took Kirk in. He made the arrangement impossible because of his miserable behavior. Throw the bum out.

* * *

DEAR ANN LANDERS: Many people write to complain about a mother-in-law. My mother-in-law is a peach. It's my father-in-law I can't stand.

This man has never been wrong in his life. He is an authority on everything — knows better than the President of the United States and all his advisors what ought to be done. He reads lots and gets everything mixed up.

He is always telling me how to run my business although he could never make a success of his own. He inherited a fine company, ran it into the ground, and is now working for his former competitor.

I try to be respectful for my wife's sake, but it's rough. Any suggestions on how to tolerate him? — G_ rrrr.

* * *

DEAR G . . . rrrr: Your three best allies are two tin ears and a sense of humor. Keep the lid on for your wife's sake. You'll be glad you did.

* * *

If you have trouble getting along with your parents . . . If you can't get them to let you live your own life, send for Ann Landers' booklet, "Bugged By Parents? How To Get More Freedom." Send 50 cents in coin with your request and a long, stamped, self-addressed envelope.

Ann Landers will be glad to help you with your problems. Send them to her in care of this newspaper enclosing a stamped, self-addressed envelope.

TRUDY

"I'm making the last payment today—the engagement ring is officially yours, Trudy!"

Chinese Women Wear Baggy Slacks, Unfashionable Jackets

BY IAN McCRONE

NANKING (Reuters) — High fashion flew out of the window in China Oct. 1, 1949, and has never been allowed back.

Under communism, the women of China today form by far the world's biggest single market for baggy slacks and unfashionably cut jackets.

This former capital, where the silk-skirted Cheongsam was once the accepted dress for women, now is almost completely trousered.

Some of the women's cadres wear Western-style skirts, reminiscent of the mid-calf "new look" of the immediate post-Second World War years.

Many of the razzed coolie women wear patched shorts cut down from blue drill denims.

Women in general present a uniformly flat front to the world, use no make up, and wear their hair shingled or in braids.

Despite all this, some of them cannot conceal the fact that they are pretty.

While cotton cloth is still rationed, more and more colorful rayon and other synthetic fabrics now are available in shops and commune stores.

Just outside Nanking, a modern synthetic fibres plant is producing miles of spun rayon and artificial wool.

The silk mills of Hangchow are weaving thousands of yards of beautiful brocade every day.

But little of this ever finds its way into the wardrobes of the women of China, who seem to be unperturbed about the national shortage of dress.

Whether or not she is built for slacks, the Chinese working girl, in the factory, on the farm, in a governmental office or in the army, wears trousers.

If she is in the army, she will wear little black boots as well.

And the office girl may turn up in a pair of trousers which would have been all the rage at a present's natty pin-stripe suiting 20 years ago.

HOLIDAY EXPORTS

This lack of fashion consciousness is reflected in the garments which China makes for export.

In the main, they are dowdy, unexcitingly cut and—very serviceable.

The offerings for women are sometimes saved by the beauty of the hand-worked embroidery. But it seems wasted on such garments.

Children's clothes are more attractive perhaps because they do not date so fast.

A peddar of cosmetics, mud-packs or hair-sprays would be bankrupt in a week unless he succeeded in making a contract with the state to supply actresses, singers, acrobats and other stage performers who account for almost every bit of powder and paint seen in public.

Indian, Eskimo Dolls Sell Readily at Fair

By ARCH MacKENZIE

WASHINGTON (CP) — Cheddar cheese, Indian and Eskimo dolls, Arctic char and "tons" of home-cooked pastry and baked goods featured Canada's sell-out contribution to the 16th YWCA International Food Fair here.

A cheque for $1,125 has been turned over to the YWCA to further its work in 70 countries.

The fair is the main annual event for Canada's colony of about 200 wives in the United States capital, drawn from diplomatic, military, press and business ranks.

Canada's specially - decorated booth was one of 20 established by various countries — Sweden, Greece, Ghana, Brazil, India, Pakistan and Australia among others.

Co-chairmen of the Canadian operation were Lola Kidd, wife of Canadian minister George Kidd, and Janet Piers, wife of Rear-Admiral Desmond Piers, head of Canada's joint military delegation.

SHOP EARLY

The fair has become enough of a capital institution now that many women shoppers make a point of doing early Christmas shopping there and Mrs. Lawrence Rockefeller flew from New York to fill four shopping bags with items—shredded wheat bread and a fish cook book were two from the Canadian display —before returning home in the afternoon.

Mrs. Kidd said Canada's supply of home-baked items remains one of the largest at the fair and, with Canadian cheese, is a sure-fire seller.

The northern affairs department donated 48 cans of Arctic char and 50 pounds of the smoked fish, while other private donations ranged from seafood to bacon, biscuits and canned Canadian products.

Inevitably, Eskimo dolls and coonskin dolls fashioned by Indians in the Manitwaki Quebec area, sold out quickly. At one end, Mrs. Kidd reported, even the cotton-Eskimo dolls used on the booth decoration—featuring a big silver maple leaf against a red backdrop—had gone.

CROWNED OUT QUEEN

CAPE TOWN (AP) — A bus driver won his appeal to the South African Supreme Court against a speeding conviction. He had been summonsed in the Queen's name and the chief of state has been the president, not the British monarch, since 1961.

ARE YOU MOVING?
We will connect up your present Range, Automatic Washer or Dryer in your new home.
CALL US FOR AN ESTIMATE
Bud Gill APPLIANCES
283 Coleman St. Dial 962-2483 (Formerly Deller's)

MOTHER- YOU JUST CAN'T KEEP DAD FROM DOING THE WASHING AND DRYING WITH AN ALL NEW SIMPLICITY AUTOMATIC WASHER AND DRYER.
Give her the gift that lasts year after year . . .
SIMPLICITY QUALITY
It's so easy, too, at Booth's
NO MONEY DOWN
AND NO PAYMENTS TILL NEXT YEAR
DRYERS Priced from 139.88
SIMPLICITY The dryer with the 2 YEAR WARRANTY
DON'T DELAY ... LAY AWAY NOW
BOOTH RADIO and TELEVISION LIMITED 170 FRONT ST. (OPP. CITY HALL) DIAL 968-5785

exhilarating elegance for MEN
JADE EAST
COLOGNE 4 oz. 4.75
AFTER SHAVE 4 oz. 3.75
Discerning men find luxurious pleasure in the subtle masculine scent of Jade East...worlds apart from the ordinary.
DUFF'S - DRUGS
"Your Friendly Store"
Phone 968-7928
FREE DELIVERY

Just in time for Christmas
CHRISTMAS SPECIAL PURCHASE
"TEMPTRESS" ...created by Dorsay in Du Pont Nylon
Elegance to surround you by night with the everyday practicality of wash-wear ease. Gossamer nylon chiffon drifts softly over nylon tricot accented by ruffles and dainty embroidery trim. Flamingo, Tropic, Buttercup. S M L.
NEGLIGEE SET 15.00
GOWN 5.00
BABY DOLL PYJAMAS 4.00
Fairweather Fashions Since 1867

JUST IN TIME FOR CHRISTMAS!
"Why didn't they think of this before?"
A charming charm that tells time!
$27.95
$37.95
CARAVELLE
DIVISION OF BULOVA
OTHERS FROM 21.95
AVAILABLE FROM
W. WONNACOTT & SON
JEWELLERS
247 Front St. 962-3514

Susanna's Christmas Decor Ideas

ORNAMENTAL BELLS

Jolly Christmas bells,
Or New Year ring-a-dingers,
Hang 'em on your castle door
To welcome festive swingers!

And what else is so great?
Anyone can create these lovely holiday ornamental bells from odds and ends that are probably already in the house and garden right this very minute!

If it's curved bells you prefer, start out by cutting off the top third of a plastic bleach bottle — right on the line where the curved part ends (use a thick, short knife.) Bottles with handles, large or small, are the easiest with which to work. For stream lined straight - sided bells, half-pint ice cream cartons turn out delightfully . . . or choose a carton of the shape and size that you prefer.

When using bleach bottles, make a bell tongue by lowering a Christmas tree ball, sprig of mistletoe or holly branch down through the top opening on a piece of picture wire — fasten top end of wire neatly around grooved edge and replace cap.

Now cover whole bell shell with shiny aluminum foil right from the kitchen drawer. Gold foil is also attractive, or give your bells a really decorator touch by spraying them with gold paint — (a small can lasts for ages and covers dozens of articles).

Fasten the handles together with picture wire, and use the ends of the wire to secure a lovely pine bough, or a big red bow, or a Christmas corsage (all three if you like) right across the top. This finishing touch will look elegant, hide the wiring, and give us a means by which we can hang our beautiful bells. — SUSANNA

World Peace Corps Asked By Women

UNITED NATIONS (CP) — The United Nations was called on Monday to establish a world peace corps and a permanent UN office for international cooperation and development.

The request was contained in a report presented to Ambassador Paul Tremblay, Canada's permanent representative to the UN and this year's chairman of the UN committee for International Co-operation Year.

The report was presented to Mr. Tremblay by Mrs. Helen Tucker of Toronto, chairman of the women's international liaison committee for International Co-operation Year.

Mrs. Tucker headed a delegation to the UN consisting of representatives from 31 Western, Eastern and non-aligned countries.

UNITED NATIONS (CP) — Two Canadian women will be in a party accompanying Henry R. Labouisse, executive director of the United Nations Children's Fund, to Oslo to receive the 1965 Nobel Prize for peace on behalf of the agency.

The prize, amounting to about $54,000, will be presented Friday.

The Canadians to represent the children's fund at the ceremony are Mrs. Adelaide Sinclair of Ottawa, now UNICEF's deputy executive director for programs, and Mrs. Margaret Konantz of Winnipeg, a member of the Canadian delegation to the UN and chairman of the Canadian UNICEF committee.

WILD LAND KILLS

Since 1947, a total of 324 men and 24 women have been officially reported missing in Norway, and two-thirds are presumed dead in rivers or mountains.

It's New...it's 9 months' worth of Gift

Old Spice FOR MEN 3.00

Lots of lather and lotion... for the man who wants a rich, creamy shaving soap ...and lovingsoling After Shave Lotion for the best ending a shave ever had. Packaged in handsome red gift box. By Shulton.

Available at Both Locations

LATTIMER'S GIFT CENTRE
281 Front St. — 968-6628

LATTIMER'S DRUG STORE
223 Front St. — 968-5549

CHERNEY'S HAVE CEDAR CHESTS

We call them cedar chests . . . some people call them hope chests (the name isn't important) . . . They appeal to every woman. You will appreciate it now if you are beginning to save things — you'll appreciate it later when you want to keep things. Come in, see our selection. Lane, Red Seal Chests — some with drawer, some with concealed tray, all fully lined with aromatic red cedar. Modern traditional styles in the most wanted finishes

PRICED FROM 68.88

Cherney's FURNITURE WORLD

METROPOLITAN CHRISTMAS SPECIALS

Sale Begins Tomorrow
232 FRONT STREET
OPEN WED. AFTERNOONS AND THURS. & FRIDAYS TILL 9 P.M.

SANTA SPECIAL
FIRST QUALITY Seamless Mesh "Exquisite" NYLONS
Light, medium and dark shades.
400 needle, 15 denier.
Sizes: 8½ to 11.
2 prs. per customer while quantities last.
Reg. 39¢ pr.
19¢ pr.

SANTA SPECIAL
Save 46¢ on XMAS TREE LIGHT SETS
Universal Lites set 8 clip-on colored lights
While quantities last
73¢ SET Reg. $1.19

SANTA SPECIAL
Latest toy sensation. Save $6.50
JAMES BOND .007 attaché case
Nationally advertised for young secret agents. Secret lock, and "Code - A - Matic" Concealed weapons, Passport, documents and money. Secret 7" rifle converts to automatic pistol. Booby trap and code book etc. Limited quantities.
845 COMPLETE
$14.95 value

SANTA SPECIAL
Ideal for Xmas Gift Wrapping.
WIZARD TAPE
Cello tape ½" x 1000" on plastic dispenser
Save 21¢
2 FOR 37¢
58¢ value

"TRESSY" DOLL
It's like magic! Turn a key her silky saran hair actually grows! Little girls will love this fully jointed doll, dressed in shift dress and high heeled shoes. Gift boxed.
3.99 XMAS SPECIAL

TINY TEARS DOLL
Rooted saran hair, sleeping eyes, moveable arms, legs and head. Stylishly dressed. Complete with bottle, comforter etc. Cries, drinks, wets and blows bubbles. In beautiful gift box.
4.99 XMAS SPECIAL

6 FT. SCOTCH PINE XMAS TREE
Canadian made vinyl tree a full 6 feet in height. Long lasting. Complete with metal stand.
Special Xmas Value
11.95 $19.95 value

Music in your home this Christmas!
MAGNUS CHORD ORGANS
Superbly crafted in simulated mahogany hi-impact Polystyrene. Anyone can play REAL MUSIC in just 60 seconds — even if you can't read a note! Complete instructions included.
36.66 ... 59.95

LONG PILE PLUSH BEAR
Kiddies can't resist this adorable cuddly 2 tone furry bear. A full 24" in height
XMAS SPECIAL
3.99
Canadian made

2 OUTSTANDING CANADIAN TOYS BY "RELIABLE"
"Ride 'em Truck & Tractor"
RIDE 'EM TRUCK Rugged plastic construction. Big size 28" in length x 14" high. Just the thing for those Little Road Builders. XMAS SPECIAL
4.45
RIDE 'EM TRACTOR Silvered wheel hubs and engine, steering wheel and large rubber treads. Rugged plastic construction with ball bearings, towing hook up. Adjustable seat with engine sound. XMAS SPECIAL
10.77

POLYTHENE ENGINEERING SETS
For the young builder. An educational and fun providing toy. Contains complete materials and instructions to build all kinds of fascinating projects. Beautifully gift boxed.
4 SETS TO CHOOSE FROM STARTING AT 1.49 XMAS SPECIAL

SAVE 50¢ FOR LITTLE HOUSEKEEPERS
IRONING BOARD & IRON
Strong plastic metal ironing board with matching iron for mother's little helper. In attractive colors.
XMAS SPECIAL 99¢ $1.49 value

Canada's most beautiful doll!
36" OF WALKING BEAUTY
Gorgeously dressed with beautiful saran fashion hair style. Take her by the hand and she will walk with you. Life like features and texture. The "METS" most popular doll!
XMAS SPECIAL 8.88

"MISS METROPOLITAN" NYLONS
Stretch "Metion" Top
Our own brand of highest quality MICRO MESH hylons, looped toe, in latest fashion shades.
Sizes 8½ to 11. In beautiful Xmas Card Folder.
XMAS SPECIAL
79¢ pr.
2/1.50
Comparable value $1.19 pr.

FOR THE MEN ON YOUR GIFT LIST
MENS' BOXED TIE & SOCK SETS
Very smartly packaged for gift giving. Featuring imported ties with matching stretchy nylon socks in solid colors and matching designs.
XMAS SPECIAL
1.99

MENS BOXED JEWELRY
Gift boxed tie tack or spring tie clasp, matching cuff link sets. Assorted tailored and stone set styles, in gold or silver plated finishes.
XMAS SPECIAL
98¢ and 1.98 set

Shulton Xmas Gift Sets
Popular "Old Spice" sets for men include After Shave, Spray Deodorant, talc and pre-electric Shave Lotion.
Ladies' sets are lovely "Desert Flower" lotions, toilet waters, soaps and bubble bath.
XMAS SPECIAL
1.32 & 2.00

GIVE A GIFT OF MUSIC FOR CHRISTMAS!!
big saving! CHRISTMAS Hi-Fi LP Records
The magic of Christmas is captured on these great factory-sealed albums. Music to delight the family during the Yuletide season.
$1.98 values
99¢ EACH

tremendous values! TOP HI-FI LP RECORDS
Popular • Country • Famous Artists
INCLUDES CHRISTMAS SELECTIONS!
choose from factory-sealed albums by such top stars as Perry Como • Mario Lanza • Mitch Miller • Hank Snow • Burl Ives • Ned Landry • Wilf Carter • Roger Miller • Jim Reeves • Roy Acuff & many others.
1.66 EACH
values to $4.20

FAMOUS NEW CAMEO McBRINE LUGGAGE
Specially introduced for Xmas giving by Canada's maker of high quality luggage
Latest 2 tone fashion colors
Morocco grained vinyl covering
Nickel polished snap locks
Quantities limited at these special prices.
BUY NOW!
21" Weekend Case 13.95
24" Pullman 16.95
21" Wardrobe 17.95

SATISFACTION GUARANTEED OR MONEY CHEERFULLY REFUNDED

THE LITTLE WOMAN

"I love antiques—as long as they don't look old!"

After Hundreds of Jumps Fear Is Always Present Says Novice at Game

By ANNE MASON

EDMONTON (CP) — Fear is as integral part of parachute-jumping and sky-diving, says Joyce Matthews, an office worker who took up the sport last year.

"Even after hundreds of jumps, veterans admit that fear is always present. We all agree this is the element that keeps the sport safe. No one ever gets so confident enough to take chances."

Even after three months of intensive ground training, which includes written exams and simulated jumps from high towers, the effect of the first jump is stunning, says Miss Matthews, 29-year-old native of London.

"I was more frightened than I'd ever been in my life. I got out of the plane all right and then wondered what I was doing there. You can't relate the sensation to anything else. You're completely on your own and don't hear a thing. You don't even have a falling sensation."

A parachutist hits the ground with an impact equal to that of falling out a second-storey window but only the "rush of air past your face" indicates you are hurtling toward earth at the rate of 14 feet a second, Miss Matthews says.

She took the Edmonton Parachute Club's training course for three months early in 1965. She included learning ground rules, emergency techniques and landing procedures, for example, how to land if high-tension wires cann t be avoided or if you come down in a treetop.

Miss Matthews put her training to good use on her second jump. She s t epped from a Cessna 172 at 3,000 feet and though she tried to manoeuvre toward the target she missed and landed gently atop a clump of trees.

"It's the most safety-conscious of sports," Miss Matthews says. "It has to be. The club maintains strict discipline as people won't jump with someone who takes chances. He may endanger your life."

If a member breaks any of the rules — not opening his ch before 2,000 feet, for instances—he can be grounded for a time.

Miss Matthews, a slender brunette, became interested in the sport when male colleagues at the office talked ceaselessly about jumping. She has jumped only four times, having suffered a back injury during her last jump.

But she is an enthusiastic ex perver and intends to continue parachuting and eventually learn sky-diving, a variation that involves intricate free-fall manoeuvres.

"It's an expensive sport costing about $4 a jump," she says. "But one of the nicest things about it is that you don't have to be an athlete. All you need is stamina and some co-ordination."

Air Canada Relaxes Some Regulations

WINNIPEG (CP) — Stewardesses who become wives and mothers will be able to continue their airborne careers with Air Canada.

But relaxation of the single-girls - only rule is not retroactive.

The new policy, which applies to 80 stewardesses based in Montreal, Toronto, Winnipeg, Calgary and Vancouver, was announced Monday following negotiations between management and the Canadian Airlines Flight Attendants Association.

An Air Canada spokesman said:

"In cases of pregnancy, the stewardess will be given a leave of absence. She'll be allowed to return to work after she has her baby."

The change does not mean, however, that married girls will be hired as stewardesses.

"It doesn't even mean that the 80 former stewardesses who have since married," the spokesman said.

Susanna's Family Fare

MUNCHA, MUNCHA

Dear Susanna: Hope you're in the mood for refereeing a running argument that has been going on at our house all fall. This year, every member of our growing family has his own day meal either on the job or at school, but I can't induce any of them to keep a toothbrush with them and clean their teeth after lunch. They could do it just as naturally as washing their hands. But NO! They say it would be too embarrassing to stand over a public basin, cleaning their teeth. Did you ever hear of such utter nonsense? — Forever Mom

Theoretically, I agree with you 100 percent, mom. but even though I have often practised what you're preaching myself, I somehow never fail to feel like a thief in the night, and I always try to sneak the public place teeth cleaning bi in when no one is looking. Knowing how it makes me feel, I'm just about 99 and 44-100 percent sure that you're never going to threaten or cajole your family into submitting to your directive on this.

Medical researchers are more certain than ever, however, that they have come up with a pretty fair alternative. They say that a crisp juicy apple eaten directly after a meal provides an excellent substitute for the toothbrush, when eating away from home. Chewing an apple is especially beneficial to the young if eaten immediately after other food, and will help to keep teeth and gums in fine condition.

So give is a little on this one, Gal. Instead of trying to insist on brushing, settle for munching. — SUSANNA

Dear Susanna: Lately I have been keeping all plastic garment bags from the cleaners. They make good substance for filling in around parcels to be mailed and thus reducing the chance of breakage during shipment. — Mrs. G. Miners.

(If you have any hints for running a successful household — or any problems — write to Susanna, in care of this newspaper. Please enclose a stamped self-addressed envelope when requesting pamphlets.)

LIKE TART FOODS

British families consumed 17,000 tons of pickled onions and 25,000 tons of bottled sauces in 1964.

LUMBER STUDIO

BABY OF THE WEEK

Are you wondering what to give the Grandparents for Christmas? Why not a beautiful portrait of their own grandchildren, portraits are such a personal gift and so very welcome. You can be sure that only you can give such a gift. Call Lumbers Studio right away and we can have it in time for Christmas. Phone 962-5854 for an early appointment.

This is little Andrew, the 10 month old son of Mr. and Mrs. R. J. Harvey of Belleville.

ORDERS BARRED WOMEN

VATICAN CITY (AP)—There is no chance of women becoming Roman Catholic priests, the Vatican daily L'Osservatore Romano reports. The paper said the early saints held the ordination of women was a heresy and "the traditional doctrine . . . retains today all its validity and irreformability."

PUT BITE ON DOGS

GARSON, Ont. (CP)—Municipal officials fear this town near Sudbury is going to the dogs—or, more accurately, the dogs are coming to the city. "Now that fall is here, I guess people just like to let the dogs run loose," said a councillor, voting for a rule that dogs will have to be tied up all year round.

Successful Living

Church Just a Frill For Some Weddings

DEAR DORIS: To Bride-to-Be: As a church organist, I would like to point out how many times I have heard ministers debate her proposal about allowing a church wedding to someone not a church member.

A church is, supposedly, the House of God. To church people, it is just that.

To Bride-to-Be, it is just a long aisle to be used as a show place for the staging of her "big wedding." Paying minister, organist and janitor do not give her the right to use the church for what is, to her, a secular event.

You can rent a hall in a hotel, set it up as you like, and show off your beautiful gowns, make-up and hairdos, to your heart's content. Or any minister will marry you quietly in his vestry. — ORGANIST.

DORIS CLARK

DEAR ORGANIST: Can't say I blame you. But what Man of God would not cherish the hope that by gracing the sacrament of marriage by holding it in a church, he makes the whole commitment more sacred and lasting for the Happy Couple?

* * *

DEAR DORIS: What are parents to do when their married children come home on visits and steal from their home? This hurts me terribly.

When they are gone I would find that some of my dish towels are missing. They take almost anything, like bath towels, pillowcases, even soap and groceries from shelves.

My husband and I don't know which one is doing the taking, but we are sure it's them because there is no one else here. — BAFFLED.

DEAR BAFFLED: Some married children I know just frankly help themselves — from the larder, from the china cabinet, from the linen closet! And Mother is so used to meeting their needs that she stands by and smiles.

Such is the reward of over-indulgence: young people who continue to impose. If your young people help themselves without telling you, they may be kidding themselves by saying they know you wouldn't mind.

Next time, when you miss something, ask about it. Ask if by any chance they packed those embroidered pillowcases by mistake. Perhaps they won't admit their light-fingered activities, but it might give them pause.

* * *

(Doris has studied human behavior and can shed light on your dilemma. Write to her, enclosing a stamped, self-addressed envelope for private reply.)

SPOTTED BY VETERAN

Singer Mara Lynn Brown was discovered by Maurice Chevalier when her mother took her to see the French cabaret artist's nightclub show.

CORNS Between Toes?
To quickly relieve and remove them, use the special size Dr. Scholl's Zino-pads. Sold at Shoe Stores, Drug, Depts., Toilet Goods. At Drug, Depts., Toilet Goods.
Dr. Scholl's Zino-pads

Canadian Vocational Training
The Province of Ontario in co-operation with the Government of Canada and the Bay of Quinte District High School Board propose to offer a course in
HOMEMAKERS
At Quinte Secondary School, Belleville. Living allowance paid to eligible candidates while on course. Course will start early in January. Mature, reliable women interested in people should apply for further information to their
LOCAL NATIONAL EMPLOYMENT OFFICE

Just in time for Christmas

BLOUSE BEAUTIES...
Romantic ruffles, lovely laces, beguiling bows mean your young miss has almost endless variations to her wardrobe. Practicality, too, in easy-care terylenes and fine sanforized broadcloths. Sketched, 3 of an adorable collection in white and prints. Sizes 4-6x, 7-14.
From $3. to $5.
"Of Course You Can Charge It"
Fairweather
Fashions Since 1862

WORTH MART DISCOUNT STORES
Famous Name CHOCOLATES The Practical Gift

1. Neilson's E. P. D. Chocolates... 1 Pound Box... 1.44
2. Moirs XXX Assorted Chocolates... 16 ounce box... 2.88
3. Black Magic Assorted Chocolates... 1½ Pound Box. 2.9¢
4. Smiles 'N' Chuckles... Goldcraft... 2¼ Pound Box... 1.96
5. Moirs Pot of Gold Chocolates... 1 Pound Box... 1.78
6. Schrafft's Cherries... In Liquid Cream... 12 oz. Box. 2/1.27
7. Smiles 'N' Chuckles... Family Assortment... 2 Pound Box... 1.56
Special Sale Price 2 for 1.27
OPEN WED. AFT. AND THURS & FRI. NIGHT 'TIL 9.00 P.M. FREE PARKING WED. AFT. AND THURS. AND FRI. NIGHTS AFTER 6 P.M.
SATISFACTION GUARANTEED OR MONEY REFUNDED
WORTH MART DISCOUNT STORES

How To Hold FALSE TEETH More Firmly in Place
Do your false teeth annoy and embarrass by slipping, dropping or wobbling when you eat, laugh or talk? Just sprinkle a little FASTEETH on your plates. This powder holds false teeth more firmly and more comfortably. No gummy, gooey, pasty taste or feeling. Does not sour. Checks "plate odor" (denture breath). Get FASTEETH today at drug counters everywhere.

Natural Gas Dryers pass first in the class!
BE 100 PER CENT CORRECT! TAKE ADVANTAGE OF THE DRYER SPECIALS BEING OFFERED NOW BY . . .
Which Dryer Dries Clothes Faster? Natural Gas ✓ Other ☐
Which Dryer Costs Two Thirds Less To Operate? Natural Gas ✓ Other ☐
Which Dryer Gives Fresher, Cleaner, Clothes Automatically? Natural Gas ✓ Other ☐
Which Dryer Can Be Paid For The Easy Way On Your Gas Bill? Natural Gas ✓ Other ☐
Lakeland NATURAL GAS LIMITED and your Natural Gas Appliance Dealer
133 FRONT STREET BELLEVILLE PHONE 968-6788

Here's how to WIN A TURKEY

16 FREE TURKEYS!

(((WITHOUT EVEN TRYING)))

DRAW TO BE HELD THURSDAY DEC. 23rd. AT 5.00 P.M.

Winners will be notified by store.

CONTEST RULES

- Clip the turkey coupon on this page. Fill in your name, address and phone number on each one.
- Deposit each turkey coupon in the Turkey Contest Box in the store of the sponsoring merchant whose name appears on the turkey coupon. Deposit coupons at any time before Dec. 23rd. Draw will be held at 5.00 p.m. Dec. 23rd.
- A drawing will be held to determine the winner of the FREE Turkey for EACH STORE. There will be as many winners as there are Turkey Coupons on this page.
- You need not be present at drawings to win. Each winner will be notified. Winners will also be announced in this newspaper. You select your turkey (up to 12 lbs.) at Black's Meat Market.
- Anyone over 16 years of age (except employees of participating stores and this newspaper) is eligible to participate. Only one turkey may be won by a family. Decisions of judges will be final.

WIN A TURKEY
S. S. KRESGE
264 FRONT STREET
NAME
ADDRESS
PHONE

WIN A TURKEY
A & W DRIVE-IN
173 DUNDAS STREET EAST
NAME
ADDRESS
PHONE

WIN A TURKEY
WOODLAND CLEANERS
514 DUNDAS STREET EAST
NAME
ADDRESS
PHONE

WIN A TURKEY
BAD BOY
521 DUNDAS STREET WEST
NAME
ADDRESS
PHONE

WIN A TURKEY
WESTERN AUTO CENTRE
BELLEVILLE PLAZA
NAME
ADDRESS
PHONE

WIN A TURKEY
LATTIMER'S GIFT CENTRE
251 FRONT STREET
NAME
ADDRESS
PHONE

WIN A TURKEY
FOXBORO FABRICS
FOXBORO, ONTARIO
NAME
ADDRESS
PHONE

WIN A TURKEY
Walker Hardware Co. Ltd.
250 FRONT STREET
NAME
ADDRESS
PHONE

WIN A TURKEY
BELLEWOOD LUMBER & BUILDING SUPPLIES
645 DUNDAS STREET EAST
NAME
ADDRESS
PHONE

WIN A TURKEY
WHITES HARDWARE
230 FRONT STREET
NAME
ADDRESS
PHONE

WIN A TURKEY
ADORN HAIR STYLES
223 FRONT STREET
NAME
ADDRESS
PHONE

WIN A TURKEY
BLACK'S MEAT MARKET
236 FRONT STREET
NAME
ADDRESS
PHONE

WIN A TURKEY
ED THOMAS — TOBACCONIST
183 FRONT STREET
NAME
ADDRESS
PHONE

WIN A TURKEY
TOTS 'N TEENS
252 FRONT STREET
NAME
ADDRESS
PHONE

WIN A TURKEY
KELLY'S REXALL DRUGS
411 BRIDGE STREET EAST
NAME
ADDRESS
PHONE

WIN A TURKEY
CHOWN LTD.
BELLEVILLE PLAZA
NAME
ADDRESS
PHONE

Rite-Way SANTA'S DISCOUNT COUNTDOWN!

ONLY 18 DAYS 'TIL CHRISTMAS

RITE-WAY CUTS THE COST OF GIVING -- SHOP & COMPARE

OPEN EVERY NIGHT TILL 10pm. (Incl. SATURDAY)

Automatic Electric

FRY PAN

8.88 Rite Way Discount Price

Compare at 13.95

Completely immersible. Heavy gauge aluminum for fast, even heating. High domed cover with vent. Temperature guide on handle.

"Samson Dominion"

ELECTRIC KNIFE

14.83 Rite Way Discount Price

Compare — over $20.

New — carve like a master chef! Powerful motor. Detachable 8' cord. 9" stainless steel blades with safety lock. Grease shield.

"Samson Dominion"

HAIR DRYER

8.97 Rite Way Discount Price

Made to sell at 14.95

This beautiful compact electric hair dryer makes a wonderful gift. Four different heat controls. Exactly as illustrated.

"Sunbeam" Steam 'n Dry

IRON

12.88 Rite Way Discount Price

Steam flow vents. Thumb tip control. Hot in 20 seconds.

30 Cup Electric

Percolator

13.93 Rite Way Discount Price

Compare at 19.98

C.S.A. Approved. Polished Aluminum. Bakelite knobs, handles and legs. Automatic brewing. Stays at drinking temperature.

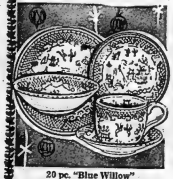

20 pc. "Blue Willow"

Starter Set

3.48 Rite Way Discount Price

Compare at 4.49

Service for 4. — 4 cups — 4 saucers — 4 Fruit dishes — 4 bread and butter plates. — 4 Dinner Plates.

King Size, 16" x 22"

T.V. Tray Set

5.97 Rite Way Discount Price

Compare at 8.95

One table has casters, acts as storage rack for other trays. Asst. patterns. Plastic tips. Brass tubing.

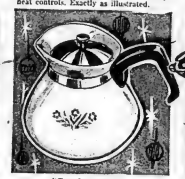

"Corning Ware"

6 CUP TEAPOT

6.77 Rite Way Discount Price

"PYROCERAM" brand glass — ceramic material retains heat. Easy to clean.

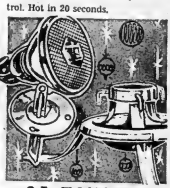

G.E. FLOODLITE

Red • Blue • Yellow • Green. • With Holder.

Rite Way Discount Price

Comp. at 4.95

3.99

CHRISTMAS TREE STAND

Rite Way Discount Price

Comp. at 69c

48¢

Wide 18" support. Fits trees up to 3" diameter.

General Electric 15 and 25

OUTDOOR LIGHTS

3.97 15 light set

6.97 25 light set

OPEN A CONVENIENT CHARGE ACCOUNT — $10.00 MONTHLY BUYS UP TO $120.00 MERCHANDISE.

EVERY COUNTER IS A DISCOUNTER AT RITE-WAY

"DESERT FLOWER" Gift Sets For Her

1.49 Rite Way Discount Price

Compare at $2.

Bubble Bath. Toilet Water. Soap.

2.49 Rite Way Discount Price

Compare at $3.

Toilet Water with Atomizer.

SHE'LL LOVE "EVENING IN PARIS" GIFTS

1.79 Rite Way Discount Price

Compare at 1.97

Talcum Powder. Perfume. Cologne.

79¢ Rite Way Discount Price

Compare at 88c

Handsoap ½-oz. Cologne.

1.29 Rite Way Discount Price

Compare at 1.49

Handsoap. ½ Dram Perfume. ½-oz. Cologne.

"Old Spice" For Him

1.49 Rite Way Discount Price

Compare at 1.75

4-oz. Body Talcum. After Shave Lotion.

DUNDAS ST. W. (HWY No. 2) Formerly known as the **TRENT ROAD** **BELLEVILLE** ACRES OF FREE LIGHTED PARKING

Rite-Way JEWELLERY DEPARTMENT

LOW EVERYDAY DISCOUNT PRICES

Reg. 7.95 TIMEX "PETITE" **6.84** Ruggedly styled - chrome case. Stainless steel back.

Reg. 8.95 TIMEX "DARWIN" **7.63** White. Full figured dial.

Reg. 13.95 "CAVATINA" **12.21** Timex. Yellow. Black Suede Strap.

SPECIAL ! "TIMEX" ELECTRIC Rite-Way Price **34.21** EA. Never Needs Winding - replaceable energy cell. Waterproof. Choice of Yellow or Chrome. Alligator strap.

Low Rite-Way Discount Prices on Famous "TIMEX" WATCHES

- 1 YEAR GUARANTEE — SHOCK RESISTANT
- UNBREAKABLE MAINSPRING

More People buy Timex than any other watch in the world . . . Rite-Way sells TIMEX for less . . . so save now!

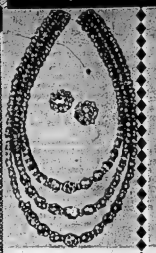

Set of Lovely Austrian **NECKLACE & EARRINGS** Your Choice From **4.63**

1 strand. Reg. 6.45 Now 4.63
2 strand. Reg. 9.95 Now 6.42
3 strand. Reg. 12.95 Now 8.42

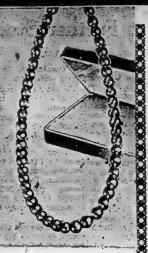

Genuine Cultured **PEARLS** $35. Value ..... **19.84** UP

Rare loveliness .Graduated or uniform.

FOR YOUR LOVE... GIFT RINGS Your Choice ..... **9.84** EA.

A. Personal Initial. 10k Gold. Genuine Onyx. Value 14.95.

B. Alaska Black Diamond. 10k. Yellow Gold. Value 17.95.

GIFT RINGS Your Choice ... **14.84** EA.

C. Men's Black Onyx 10 Kt. Gold. Fiery diamond. Initial. Value 19.95.

D. Ladies' 10 Kt. Yellow Gold. Genuine hematite. Alaska Black Diamond.

SPECIAL MANUFACTURERS' CLEARANCE

Just in time for Christmas Giving

NECKLACE and EARRING SETS GIFT BOXED

Comp. 1.98 SPECIAL ..... **97¢**

Wide Choice of Men's **CUFF LINK SETS** Value to 4.95 ..... **1.97** EA.

Choose from hundreds of cuff link and tie bar sets.

Charming Satin Lined **JEWEL CASE** Value 2.95 ..... **1.84** EA.

Compartments for all your family jewels. Sturdy lock.

WALLETS & CLUTCH PURSES **97¢** to **7.84**

Variety of leather wallets and Ladies' clutch purses.

Ladies' and Men's Nylon **FLIGHT BAGS** Value 24.95 .... **16.88** EA.

Waterproof, Dustproof, Mothproof, Rubber lined, 100% Waterproof Nylon. Heavy Duty Zipper. Brown, Grey, Black.

Magna Power Electric **"SHICK" SHAVER** Value 19.95 .... **13.88**

Surgical Stainless steel head. Washes under faucet. Complete with gift case.

Ingraham 10 hour **TRAVEL ALARM** Value 4.98 ..... **3.99**

Fully luminous dial. Asst. colors.

Imported Giftware in **LEAD CRYSTAL** **4.84** ea. and up.

QUALITY NAME BRANDS AT LOW RITE-WAY DISCOUNT PRICES

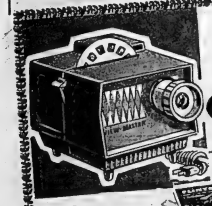

VIEW-MASTER **PROJECTOR** **11.88** EA.

2 dimensional projection of View Master reels.

VIEW-MASTER **2.37** EA.

Full Color Stereo Pictures with "come-to-life" realism. Amazing 3 dimensional pictures.

3 REEL PACK **1.37**

"Rite-Way" Guaranteed **ROLL FILM** **4** for **97¢**

Sizes 127, 620, 720.

"Rite-Way" 35 mm. Color **SLIDE FILM** **2.19** EACH

Processing Included.

"Rite-Way" 8 mm. Color **MOVIE FILM** **2.88** EACH

Processing Included.

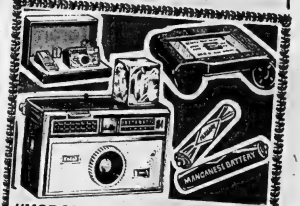

"KODAK" RITE-WAY DISCOUNT PRICE **INSTAMATIC 104** **15.47** SET

Set Includes
- NEW 4 SHOT FLASH CUBE CARTRIDGE FILM
- INSTAMATIC CAMERA
- BATTERIES

DUNDAS ST. W. (HWY No. 2) Formerly known as the **TRENT ROAD** **BELLEVILLE** ACRES OF FREE LIGHTED PARKING

Last Four Vatican Council Decrees Proclaimed

* * *

Unanswered Questions Including Birth Control To Get Further Study

By GERALD MILLER

VATICAN CITY (AP)—Pope Paul proclaimed the last four decrees of the Vatican ecumenical council today and said the questions they don't answer, such as birth control, will not be put aside after the three-year-long council ends Wednesday.

Bishops of the Roman Catholic Church took final formal votes on each of the decrees in a public council session in St. Peter's Basilica. All were approved and, controversial documents on religious liberty and modern world problems received bigger majorities than in earlier working sessions.

The declaration on religious liberty and a 36,000-word statement on modern world problems — denouncing nuclear warfare and keeping open the question of birth control — were milestones for the Roman Catholic Church. They committed it to a more open, more accommodating relationship with the world around it.

WAY LEFT OPEN

The modern world statement did not alter Roman Catholic teaching on birth control but left the way open for future changes.

Apparently alluding to this and other questions, Pope Paul said in a discourse:

"If quite a few questions raised during the course of the council itself still await appropriate answers, this shows that its labors are now coming to a close not out of vagueness but in a state of vitality. . . .

"In the post-conciliar period this vitality will apply, God willing, its generous and well-regulated energies to the study of such questions."

The council session was also historic in another respect. Pope Paul here and Patriarch Athenagoras in Istanbul made simultaneous declarations cancelling excommunications that led to the break between the Roman and Orthodox churches nine centuries ago.

The religious liberty declaration was approved 2,308 to 70.

A vote of 2,309 to 75 accepted the decree on modern world problems, titled "Pastoral Constitution on the Church in the Modern World.

In working sessions of the council, 251 prelates opposed the modern world document and 249 objected to the religious liberty declaration.

The other two decrees promulgated today were on missionary activity, approved 2,394 to 5, and on the priestly life, approved 2,390 to 4.

ROUNDS OUT PLAN

The four council decrees rounded out the vast modernization plan produced by the council since Pope John XXIII opened it Oct. 11, 1962. They brought to 16 the number of documents issued by the council.

Two decrees are without precedent. Never in the past has the church dedicated a conciliar document to the declaration that all men have the right to worship as they please. Never before has an ecumenical council undertaken statements on problems of the secular world.

Indicative of how the secular world has responded to the council was the stream of high-level envoys sent to Rome to represent their countries at the council today and at its closing ceremony.

The religious liberty declaration repeats the traditional teaching that Catholicism is the one true faith and that whoever believes this must embrace it. But it says no one must be forced to accept a faith in which he does not believe that religious freedom is more than a civil right, that governments are obliged to ensure religious freedom for all, that the parents have a right to give their children a religious education and a right to share in whatever school subsidies governments make available.

A HIGH POINT

For many non-Catholic Christians this declaration marks a high point for the council's Christian unity program.

The modern world decree sets forth attitudes for Catholics toward non-church issues, and its scope touches to some degree all people everywhere.

It states that all forms of racial, social and religious discrimination must be crushed.

It calls for a prudent dialogue between Roman Catholicism and atheism. Ignoring demands of a conservative bloc at the council, it does not condemn communism. In fact, it makes clear that the dialogue must be with Communists as well as other non-believers.

On war and peace the document asserts that legitimate self-defence cannot be denied nations. But it warns against the dangers to the world of stockpiling nuclear weapons.

CALLS FOR RESPECT

It insists on the need for progressive, controlled and guaranteed disarmament, and it calls for attitudes of consideration and respect for sincere conscientious objectors.

On marriage and birth control the decree reminds Catholics that they must not use artificial contraception.

Highlights of Vatican Council Document

VATICAN CITY (AP) — Highlights of the Vatican ecumenical council's document Pastoral Constitution on the Church in the Modern World, promulgated today:

Marriage and the family—Marriage is not only an institution for procreation but also is an indissoluble pact between persons, requiring mutual love. Nuptial love is purified by sheer pleasure-seeking, divorce and "so - called free love."

Birth control—Roman Catholics must not use those methods of birth control forbidden by the church. A footnote calls attention to papal teachings against artificial contraception but notes that "further diligent study is still needed" on the matter.

War and peace—The right of legitimate defence cannot be denied to governments as long as there is no international authority with sufficient means to maintain the peace. However, total war with the destruction of entire cities and regions must be condemned. There must be progressive, controlled and guaranteed disarmament.

Discrimination—All forms of racial, social and religious discrimination must be crushed. Man has the right to select his way of living and his work, to found a family, to religious liberty.

Atheism—Its causes must be studied and eliminated. There can be a prudent dialogue between Christians and non-believers. (There is no mention of communism, but a footnote recalls past papal denunciations of communism.)

Social and economic life—Farmers have a right to a just income and should be assisted. Nations should seek international monetary stability so that none suffer. Advanced nations must aid developing countries. Private property must be protected but must not be used against the common good. Labor unions can strike as a last resort. Citizens have the right and duty to vote providing they can exercise their vote freely.

Education—Parents have a right to educate their children according to their own religious beliefs. Education must be adapted to the needs of the times. Children have a right to a moral education and to be helped to develop their talents.

Culture—Christ's message must not be kept from people who live outside the church. Christians must live in close contact with the world of culture.

Economics and politics—Economic development must be controlled by man, not by economic and political systems or by the pressure of groups seeking profit. Political parties must promote the common good and not their own interests.

Peace and war—Nuclear war must be condemned. Governments must be forced to outlaw war. Arms races must be stopped. Disarmament must be controlled and guaranteed.

Relations with other religions—The church has a great respect for Moslems and worships the same God as they do. The church has a great love for the Jewish people. The church rejects no one who seeks truth and goodness.

Missionary activity—The church has the right to preach the gospel everywhere. Missionaries must be prudent and wise, adapting themselves to the people they are trying to convert. They must not use methods that will be offensive to their hearers. They must not use political influence or economic power to win converts.

Priestly life—Priests must be trained to be pastors of souls and to be able to communicate with the world. They must be taught to work together and to live a common life. They must be taught to be obedient to their bishops.

Religious life—Religious orders must be renewed and adapted to the needs of the times. Religious must live in poverty, chastity and obedience.

Ecumenism—The church must promote unity among Christians. Catholics must be taught to understand the doctrines of other Christians. Catholics must be taught to be ecumenical.

Lay apostolate—Laymen have the right and duty to work for the spread of the church. They must be trained to do this.

Mixed marriages—Mixed marriages must be protected against the danger of indifference. The Catholic party must declare his faith and promise to do all he can to have his children baptized and educated in the Catholic faith.

Liturgy—Latin must be preserved in the Roman rite but the vernacular may be used more widely. Priests may concelebrate Mass.

Bishops—Bishops must be chosen with the help of the people they will serve. They must be pastors, not bureaucrats. They must be concerned with all the people in their dioceses, not just Catholics.

Ecumenical councils—Ecumenical councils must be held regularly.

Pastoral Constitution on the Church in the Modern World, promulgated today:

Marriage and the family—Marriage is not only an institution for procreation but also is an indissoluble pact between persons, requiring mutual love. Nuptial love is purified by sheer pleasure-seeking, divorce and "so - called free love."

Birth control—Roman Catholics must not use those methods of birth control forbidden by the church. A footnote calls attention to papal teachings against artificial contraception

WANTED

PUBLIC HEALTH NURSE

A Registered Nurse with either Certificate or Degree qualification in Public Health Nursing is required by the City of Belleville Health Department. Generalized program. For additional information contact Miss K. Abbott, Supervisor of Nurses.

HEALTH DEPARTMENT, 266 Pinnacle St., BELLEVILLE, PHONE 968-6481

MY VERY SINCERE APPRECIATION IS EXTENDED TO ALL THOSE WHO SO GENEROUSLY SUPPORTED ME AT THE POLLS IN YESTERDAY'S ELECTION AND TO ONE AND ALL I WISH THE

Compliments of The Season

GERALD B. HYDE

OFF THE RECORD By Ed Reed

"Well, speak up, Rollo."

WESTGATE PHARMACY
962-2052
Open Daily 'til 10 p.m.
FREE MOTOR DELIVERY

Just in time for Christmas

PLAY-TIME TOGS

Turtle neck T-shirts in fine sanforized combed cotton. Ideal for boys and girls. White, red, blue, yellow.

8-14 $2.00 Sizes 4-6x $1.59

Boys fine wale corduroy slacks. Fully-Kasha lined. Zippered front closing on elasticized waist. Machine washable. Navy, brown.

Sizes 4-6x $3.00 7-12 $4.00

Girls slims to match Brother's, in red, blue, brown.

Sizes 4-6x, 7-14. $3.00

Fairweather
Fashions Since 1867

CN

You are cordially invited to visit our exhibition of stainless steel cars which will go into service between Toronto & Belleville commencing December 15th

hours of display
10 a.m. to 6 p.m.
December 8th
at CN Station

We're looking for a name for this new train. What's your suggestion?
PRIZES WILL BE AWARDED

Clip out this coupon and bring it with you when you visit the new cars.

Name .....

Address .....

City ..... Prov. .....

Suggested name .....

In case of duplicate names being submitted — a tie-breaking question will be asked.

NO STICK COOKING WITH NO SCOUR CLEAN-UP!
TEFLON
DU PONT APPROVED FINISH

Cooks without sticking—cleans without scouring!

West Bend TEFLON 11½" GRIDDLE

Biscuit-colored Teflon makes this griddle super slick, super easy to clean. Comfortable molded handle. Measures 11½" wide by ½" deep.

$5.39

West Bend TEFLON coated 12" SKILLET WITH NYLON SPATULA

Made of extra-thick polished aluminum. Biscuit-colored Teflon makes this all-purpose skillet stick-free . . . no need to scour, just wipe with a soft cloth. Sturdy black handle.

$8.19

West Bend TEFLON coated BAKE and ROAST PAN 13" x 9½" x 2"

$4.49

A practical all-around pan for baking and uncovered roasting. Biscuit-colored, seamless aluminum. Flared sides serve as carrying handles.

West Bend TEFLON coated 6 and 12 CUP MUFFIN PANS

6 Cup $1.89
12 Cup $2.99

Super slick biscuit-color Teflon makes cleaning super easy! Seamless aluminum heats rapidly.

West Bend TEFLON coated COOKIE and BAKE PAN 15½" x 10½"

$3.99

Cleaning is super easy with biscuit-colored Teflon. Pan is just right for baking flat cakes, jelly rolls and cookies.

West Bend TEFLON coated SQUARE CAKE PAN 9" x 9" x 2"

$2.99

Holds standard size cake mixes. Biscuit-color Teflon prevents sticking, makes cleaning easier, too. Sturdy aluminum spreads heat quickly and evenly.

West Bend TEFLON coated 10½" SKILLET with COVER

INCLUDES NYLON SPATULA

$8.25 Without cover 6.49

Biscuit-colored Teflon coated inside surface. Extra-thick aluminum cooks evenly. Complete with close fitting cover and nylon spatula.

West Bend TEFLON coated 10" FRY PAN

$3.49

There's new cooking ease with this Teflon coated all-purpose fry pan. Polished aluminum — heat spreads evenly. Comfortable molded handle.

West Bend TEFLON coated 8" SAUTE PAN

$3.79

Omelettes practically slide right out of this French-style tapered pan. Biscuit-colored Teflon cooks without sticking, cleans without scouring. No need to use cooking fats or oils.

West Bend TEFLON coated MEAT LOAF PAN 5" x 9" x 3"

$2.69

Perfect for baking bread, loaf cake or meat loaf. DuPont's Teflon finish is super slick, and super easy to clean.

Excellent Gift Item FOR THIS Christmas

AVAILABLE AT

Whites Hardware

230 FRONT ST. 968-4555

Time, Money and Peace Key To Mozambique Development

Portuguese Mozambique is one of the few African lands where white rulers have managed to withstand the tide of black nationalism. The question of how long they can remain dominant is explored in this story by a Canadian Press reporter.

By JOSEPH MacSWEEN

LOURENCO MARQUES (CP) The Portugese doctor stood in the glaring Mozambique sun at the airport terminal here and declared with conviction:

"Give us just three things—time, money and peace—and I'll meet you here 20 years from today."

That was one long-time resident's judgment on the future of Portuguese rule in Africa—but the trouble is that Lisbon is short on precisely the three things he mentioned.

On money, it was significant that the doctor opened the conversation by wondering aloud—somewhat tardiously — why the United States does not give development aid to Portuguese Mozambique as it does to black-ruled countries.

Regarding time, the winds of change are blowing here as elsewhere. As for peace, guerrilla strife has been raging spasmodically in this southeast African territory for more than a year, following bloodier fighting on the other side of the continent, in Portuguese Angola.

"We have 100,000 Portuguese soldiers in Angola and Mozambique at present," said a government informant. "We would need 100,000 in Mozambique alone if the province was really in revolt."

LAST COLONIAL POWER

The size of those figures underlines the vastness of tiny Portugal's stake in Africa, where its possessions are 23 times the size of the homeland and embrace a population of nearly 12,500,000.

While other imperial powers have been surrendering their empires, Portugal has maintained its grip. Now, 505 years after the death of Prince Henry the Navigator and the birth of Vasco da Gama—in whose two lifetimes much of the Portuguese empire was established—Portugal is not only the oldest but the biggest and last of the great European colonial powers.

For a Canadian analogy, Angola Mozambique and Portuguese Guinea, an enclave in former French West Africa, are in total about twice the size of Ontario.

To Lisbon, however, the territories are not colonies but "overseas provinces," equal with regions of Portugal itself in concept somewhat similar to that of France toward its former North African colony, Algeria.

But Joao Augusto Silva, Mozambique information director, said there is no real parallel with Algeria, which won its independence despite the efforts of a 450,000 - man French army.

MIX WITH NATIVES

Portugal's policies, he said, are based on a proper concept of human dignity and a system of "living, mixing with the natives." There was no distinction of color or creed. The objective was shared, non-racial culture as had been achieved in Brazil, which declared its independence from Portugal more than 130 years ago.

In contrast, the "French in Algeria were always French and the Algerians were always Algerians."

Portugal is often accused of turning a face of stony defiance to criticism of its policies but the government claims it has given significant new scope to African aspirations in political, educational and economic matters in recent years.

"The franchise is the same as in Portugal, that is, universal adult suffrage based on being either literate, or a taxpayer or a householder," says the government.

EUROPE'S LAST HOLD IN AFRICA—Portugal's African empire, more than 500 years old, is the biggest and the last of the European colonial holdings in Africa. Legally, Mozambique and Angola, 23 times the size of mother country, are overseas provinces of Portugal and everyone, black or white, is a Portuguese citizen at birth. But guerilla strife has been raging spasmodically for more than a year near the borders of Tanzania and Malawi. (CP Newsmap)

Critics cite Portugal's own high rate of illiteracy and the dictatorial rule of Premier Antonio Salazar as stumbling blocks in Mozambique's advance.

Reforms mean that, as before, every baby black or white is a Portuguese citizen at birth. But a black citizen no longer has to achieve certain standards of education and culture before the full rights of citizenship are conferred upon him.

These rights include the privilege of paying income tax, which was one of several reasons why under the old system the number of "assimilados" increased extremely slowly. A black citizen now must choose whether to live under native law and custom, submitting to the court of his tribal chief, or under Portuguese law—and income tax.

REBELS SEE VICTORY

Mozambique now sends seven representatives to the national assembly at Lisbon as well as having its own governor-general and legislative council nine of whose members are elected by universal suffrage, the remaining six being elected from within various corporate organizations, such as labor unions and business groups.

Silva scoffed at a claim by Eduardo C. Mondlane, chief of the Front for the Liberation of Mozambique — FRELIMO — that Portugal's hold would be broken within five years in the territory of 6,800,000 population, including 150,000 Europeans.

Mondlane, interviewed at his headquarters in Dar es Salaam, capital of neighboring Tanzania, had told this reporter Portugal was keeping down a rebellious population by terror tactics.

But Silva countered that the shoe is on the other foot—Frelimo tries to intimidate villagers and conscript young men into the rebel forces for training in Tanzania and Algeria. Mondlane had said the training was done within Mozambique.

Silva maintained that Frelimo members, crossing from Tanzanian bases in the north, sometimes disguised in Portuguese uniforms, had managed to kill only 20 Portuguese soldiers sand 100 "natives" in 10 months.

Raids had penetrated no more than 30 miles into Mozambique, which stretches 2,000 miles along the Indian ocean and varies in width from 400 miles in the north to 30 in the south.

STRIKE AT NIGHT

Other sketchy reports tell of cruel if small-scale fighting in which six - man rebel commands squads — Mondlane claims more than 2,000 men—strike at night, then vanish into the jungle to prepare new ambushes. Portuguese planes strafe villages in which guerrillas are suspected of lurking. "Elephant trap" techniques are used to disable vehicles, leaving the occupants at the mercy of waiting rebels.

These stories are reminiscent, although on a much smaller scale, of the insensate terrorism and brutal retaliation that ripped through Angola in 1961. The Portuguese won out there, temporarily at least, although rebel leader Holden Roberto has established an exile government in the neighboring Congo. Mondlane said the two uprisings were not linked.

Government informants estimated there are 30,000 Portuguese soldiers in Mozambique and 70,000 in the larger Angola territory.

Silva spoke of the difficulty of tracking down invaders who can pick their point of entry anywhere along Mozambique's 1,000-mile river-and-lake border on the north and northwest.

This beautiful white-towered city of 185,000, with its golden sands, glorious tropical colors and gleaming apartment buildings and hotels, is more than 1,000 miles from the scenes of battle. The only reminders to the visitor are occasional military contingents in battle gear.

Tomorrow: Tourists drawn by Latin naughtiness.

The Intelligencer

BELLEVILLE, ONTARIO, TUESDAY, DECEMBER 7, 1965

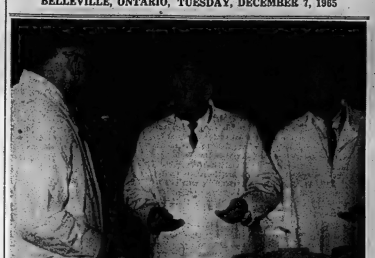

CHEESE CHECKERS — Judges for the British Empire Dairy Show opening Wednesday at 160 Front Street across from the city hall, get their heads together as they check a cheese sample for texture. From the left are J. G. MacMillan of Belleville, T. S. Aickens of London and F. Murphy of Orillia. The cheese show, sponsored by the Central Ontario Cheesemakers' Association has one of the largest entries in years.

LIFE IS A SHOWER

Some areas of India have more than 300 inches of rain yearly.

Give a Lasting Gift for Christmas !

PAINTINGS

By ALLAN and DONNAH CAMERON

OIL - WATER COLORS - DRAWINGS - PRINTS

Phone For Appointment 962-1606

SKATES

New and Used

(CCM & BAUER)

EXCHANGE

Skates Sharpened

LICENCE

RECYCLE SERVICE

296 Front St. Dial 968-5383

Sunday Movies, Sports, Lounges Given Nod in Many Municipalities

By THE CANADIAN PRESS

Sunday movies and sports, cocktail lounges, ice arenas and fluoridation got the nod or the boot along with civil officials in several Ontario communities Monday.

Sunday movies were approved by voters in Harmora, 40 miles east of Peterborough, London Township, Simcoe and in Petrolia, about 10 miles southeast of Sarnia.

Simcoe and London voters had rejected Sunday movies in the 1963 elections.

Sunday sports were also approved by Harmora, Simcoe and Petrolia citizens as well as in Smiths Falls, Vankleek Hill, a town about 35 miles north of Cornwall, and Ingersoll.

The community of Hanover, about 30 miles south of Owen Sound, turned down both Sunday movies and sports with 647-399 and 721-321 votes.

In the town of Delhi, northwest of Simcoe, Sunday billiards were approved 627-403.

And Palmerston, 25 miles northwest of Waterloo, voted to keep its only theatre open Friday and Saturday nights and Saturday afternoons.

Palmerston voters also approved a two - year term for council.

Cocktail lounges were accepted in Marmora and rejected, along with dining lounges, in Ridgetown, 15 miles east of Chatham.

It was thumbs down for fluoridation in both Peterborough and Lindsay.

Peterborough voters also said no to a city manager form of government, but approved a $150,000 artificial ice arena.

Chatham rejected by a 417-vote margin a proposed skating arena costing up to $217,000. In another issue, they voted for a $627,000 debenture for elementary school construction.

STARTED AN INDUSTRY

The founder of the Australian wine industry was James Busby, an immigrant who transplanted specimens of, 678 European vine varieties in the 1830s.

7% OF YOUR GASOLINE PURCHASE

IS RETURNED TO YOU

IN CAR WASH COUPONS

BELLEVILLE

MINIT CAR WASH

139 DUNDAS STREET EAST

FLOWERS and PLANTS

Sent anywhere in time for the Holidays

ORDER NOW - CALL

968-5783

BARBERS

FLOWERS

MARKET SQUARE

For the holidays

new convenience from Seven-Up

NO DEPOSIT!

NO BOTTLES TO RETURN!

IN THE NEW

Family-Size Pack

Pack it! Carry it! Tote it! Seven-Up's new Family Size Pack — a great new convenience for thrifty people. You get four big 28 ounce bottles of sparkling Seven-Up in one new carton. The new Family Size Pack. And there's no deposit. There's no extra time and trouble to return the empty bottles. The new Family Size Pack is now at a low, low introductory price. So brighten your party, liven up your picnic, lift your own spirits — anyone's spirits, and get the new Seven-Up Family Size Pack. Remember, there's no return the bottles. Get the new Family Size Pack of four big 28 ounce no deposit bottles today. It's a big new Seven-Up bargain. Seven-Up — where there's a splash.

There's Seven-Up for you - anytime, anyplace, anywhere.

PERSONAL SIZE — Get the convenient personal size Seven-Up deposit bottle in the handy returnable six pack at your favourite cooler spot.

KING SIZE — King Size Seven-Up — perfect for that big thirst at the cooler or at the handy ice pack. Get Seven-Up in the returnable King Size deposit bottles today.

FAMILY SIZE — The big 28 ounce family size returnable Seven-Up no deposit, no standard deposit bottle adds fruity refreshment to parties or any occasion. Keep plenty on hand.

CANS — Seven-Up in cans. Chill quickly, store easily in a popular Seven-Up carrycooler specially for people on the go.

SEVEN-UP AT YOUR FOUNTAIN — Get sparkling Seven-Up at soda fountains or by the glass anywhere, anytime, anywhere. At your favourite tavern or vendor.

Pinch Hitting

By GARRY ALEXANDER
Staff Sportswriter

ODDS AND ENDS

Belleville's Garrison Badminton Club played host to men, women and mixed teams from Peterborough, Napanee and Picton for a successful meet last Saturday, winding up the affair with a dance and social gathering . . . Bowman George H. Carver is away for a well-deserved rest at Orillia and rumour has it he will try to come up with a new crystal ball on his travels . . . If Canadian boxer George Chuvalo does not win and win big on his current campaign in England he can forget about another crack at the world crown. He's got a long fight back to contention but he's got the good background to take the trip somewhat . . . Metra Secondary School's senior basketball team plays host to Albert College tomorrow in elimination play, with the winner to meet BCIVS - QSS winner for the right to represent Bay of Quinte area in the annual Queen's University tournament.

Friends and relatives of Gerry Oyer slipped down to Buffalo and Rochester recently to watch the big centre play with Portland against the AHL teams. Earlier this season it was noted that Oyer had registered his 300th scoring point in as many Western Hockey League games . . . Like something a little different in the sports line? Why not give the Belleville Bowerettes' squad a try any Thursday night at the Elk's hall. There are instructors for beginners and you could turn out to be another Robin Hood . . . The "working man's hockey leagues" are in full swing again, what with the Quinte League here on Thursday nights, Northern Electric Interdepartmental, Commercial "B" and Gas House League on Sundays and then there's the Prince Edward Northshore at Wellington and Picton.

Belleville teams are doing just fine in district OMHA play with the city representatives in the novices, Rollins' peewees, the Klansmen bantams and Ellis Printers midgets. Why not watch them in action some night and see for yourself? . . . Metro-B.S. wrestlers have an intersquad competition slated for this Friday, then comes the big invitational meet on Saturday, December 18th, with stars from Bay of Quinte district schools taking part.

NHL hero worshippers should be in for a great winter since stars like Hull, Rousseau, Howe, Mikita, Shack ? ? ? and others are all due to play there . . . Tom Lavender, starry young forward from Wellington who does his puck-chasing for Whitby Junior "B's", has fallen victim to several leg injuries lately . . . Ex-Bay Shore Wren Blair admits Whitby has a bit better club than his Oshawa Crunchem, "because they play against better opposition in the Toronto Metro League."

Ellis Juniors softballers held their season-wind-up banquet on Saturday night, celebrating another fine season for sponsor Dick Ellis, coach Harold Reid, manager Paul Russell and their boys . . . City fans will finally get a first hand look at Toronto Apple Kings when they visit Rollins Juniors here Friday night. Both clubs are looking for points since only four of the loop's six squads will make the playoffs come March . . . Moe Benoit's slapshot must still be going strong. We see where the big guy recently scored as his Toledo Blades tied Fort Wayne 3-3.

That must have been some kind of modern-day record at least when Boston Bruins had 20 goals scored against them in back-to-back games last week as Detroit downed them 10-3 and Chicago 10-1 . . . The list of top money winners in pro golf released yesterday should encourage plenty of duffers to get serious about the game. Topping the list was Jack Nicklaus with no less than $152,246 while tenth man Arnie Palmer, had $80,500, and those are figures for one year, Grandma.

A review of publication rules for bowling leagues secretaries: team scores and the top six individuals, please, and they must be sent in within 48 hours. We do stretch the rules if they are one day late but results received from leagues that bowled four, five and sometimes six days before are out of the question. Most leagues are doing fine to date, thank you . . . Chicago Hawks, currently atop NHL standings, have played only one tie game this season . . . Ex-Mac Ken Gribbons is potting goals for Port Huron Flags of the International League and Ron Main is still with the Eastern league's Greensboro entry . . . Charlie Burau's appointment as playing coach of Will's Seals came as a surprise to many. An outstanding minor-pro player, the ex-Whitby star hardly seems the rough, tough coach type.

Yesterday's Fights

By THE ASSOCIATED PRESS

New Orleans — Zora Folley, 211¼, Chandler, Ariz., outpointed Bob Foster, 181, Washington, D.C., 10.

Philadelphia — Stanley (Kitten) Hayward, 132, Philadelphia, outpointed Sergio Echeoe, 131½, Philadelphia, 10.

Los Angeles — Jose Medel, 118, Mexico, outpointed Jesus Pimentel, 117¾, Mexico, 10.

Las Vegas — Ernie Lopez, 147, Los Angeles, knocked out Armand Laurence, 145¼, Las Vegas, 1.

Toppazinni To Try Out With Blades

SUDBURY (CP)—Jerry Toppazinni, former right winger with Boston Bruins of the National Hockey League, said Monday he has agreed to try out with the Los Angeles Blades of the Western Hockey League.

The 34 - year - old Toppazinni said he is to fly to Los Angeles today to talk with Blades' manager and coach Lynn Patrick.

(Advertisement)

Announce New Healing Substance... Shrinks Piles; Checks Itch

Exclusive healing substance proven to shrink hemorrhoids...and repair damaged tissue.

A renowned research institute has found a unique healing substance with the ability to shrink hemorrhoids painlessly, to relieve itching and discomfort in minutes and speeds up healing of the injured, inflamed tissue.

"One hemorrhoidal case history after another reports very striking improvement." Pain was promptly and gently relieved ... actual reduction or retraction (shrinking) took place.

Among these case histories were a variety of hemorrhoidal conditions. Relief even occurred in cases of long standing, and most important of all, results were so thorough that this improvement was maintained over a period of many months.

This was accomplished with a new healing substance (Bio-Dyne) which quickly helps heal injured cells and stimulates growth of new tissue. Bio-Dyne is offered in ointment and suppository form called Preparation H.

In addition to actually shrinking hemorrhoids, Preparation H lubricates and makes elimination less painful. It helps prevent infection which is a principal cause of hemorrhoids.

Just ask your druggist for Preparation H Suppositories or Preparation H Ointment (with a special applicator).

Satisfaction or your money refunded.

New Job For Sullivan ★★★★★ ★★★★★ *Result Of Slump*

Francis Doubles As Ranger Coach

By HAL BOCK
Associated Press Sports Writer

NEW YORK (AP) — Emile Francis, who traded angry words with a goal judge and swapped punches with a fan two weeks ago, has a tougher fight on his hands today.

The scrappy New York Rangers general manager has the task of guiding the Blueshirts up the National Hockey League ladder after replacing Red Sullivan as coach Monday. Sullivan, 35, remains with the club as co-ordinator of player personnel and talent scout.

* * *

RED SULLIVAN

* * *

Francis, 39, who has rebuilt the club with a series of major trades in the 13 months since he took over as general manager, takes command with the Rangers in the midst of a nine game winless string that has dropped them back to fifth place, only two points in front of cellar - dwelling Boston Bruins.

New York has managed just one victory in the last 10 starts and only two in the last 14. Sullivan, in his third full season as coach, first blamed the officers for not giving 60 minutes of effort in every game and then backed off and took part of himself for overworking the team.

"Emile had to make a move," he said. "I was paid to win hockey games and we just weren't winning them and that's the name of this game—winning."

JOINS IMLACH, ABEL

Francis becomes the NHL's third general manager - coach —Toronto's Punch Imlach and Detroit's Sid Abel are the others.

"We're making the change with the hope we can get the club moving along toward the Stanley Cup playoffs," Francis said. "We've had a bad streak recently but we feel the club can snap out of it."

Sullivan agreed. "I think we still have a good shot at the playoffs and if anybody can do the job, Emile's the guy."

Emile's also the guy who nearly precipitated a full-scale riot in Madison Square Garden two weeks ago when he raced from his seat to argue with goal judge Arthur Reichert over a disputed call.

The ex-goaltender got into a squabble with some fans and a dozen Ranger players had to scale the glass partition to rescue their diminutive boss. The incident cost Francis, and his players $1,800 in fines.

Francis has had only limited coaching experience, piloting Guelph of the Ontario Hockey Association Junior A series, a Ranger farm team, in 1960-61 and 1961-62.

PETERBOROUGH (CP)— There's a bright future for New York Rangers of the National Hockey League, former coach Red Sullivan said Monday night.

In a telephone interview with The Examiner here, Sullivan said: "The Rangers couldn't put the puck into the net, and when they did, they couldn't hold on to the lead."

Emile (Cat) Francis took over the coaching job as an extension of his duties as general manager after Sullivan, 35, was shifted to become co-ordinator of player personnel and scouting.

"I'm hurt, but this happens in this business," said Sullivan. "But I can go out with my head high, because I've given my best."

He said he had not yet decided whether he will bring his wife and four children back to his home here or not.

Earlier in New York, Sullivan's wife, Mary, said: "It looks as if he'll be travelling a lot again. If he can work it, Peterborough might just as well be his home base as New York."

Basketball Results

By THE CANADIAN PRESS

Philadelphia 76ers trimmed Los Angeles Lakers 110-107 in the lone game in the National Basketball Association Monday night.

Wilt Chamberlain popped in 29 points as high man for the 76ers, but it was the hot shooting of rookie Billy Cunningham that spurred the Philadelphia offence. Cunningham scored 21 before fouling out.

Lakers' Jerry Worth, battling Chamberlain for the NBA scoring lead, poured in 34 points.

Monday's Result
Los Angeles 107 Phila. 116

Need happy holiday money?

Get an HFC Shopper's Loan

Give everyone on your shopping list a happy holiday this year—with money help from HFC. An HFC Shopper's Loan will let you shop for values anywhere—not just where you have an account. You avoid big January bills—and repay HFC conveniently. For every seasonal need, borrow with confidence from the oldest, largest company of its kind—Household Finance.

AMOUNT OF LOAN	MONTHLY PAYMENT PLANS 12 months	18 months	24 months	30 months	36 months
100	.....	.....	$	$4.33	3.66
200	.....	.....	.....	8.65	7.31
300	.....	.....	.....	12.97	10.96
500	.....	.....	23.35	21.61	18.26
1000	.....	.....	46.69	43.21	36.51
1500	.....	.....	70.03	64.81	54.77
2000	.....	.....	93.37	86.41	73.02
2500	.....	.....	116.71	108.01	91.28
3000	.....	.....	140.05	129.61	109.53
4000	191.21	127.51	95.63	86.41	73.02
5000	238.96	159.31	119.53	108.01	91.28

Above payments include principal and interest and are based on HFC rates. Other amounts and terms to suit your circumstances.

HOUSEHOLD FINANCE HFC

Ask about our evening hours

BELLEVILLE
196 Front Street—Telephone 968-5793
(at the Four corners)

TRENTON
73 Dundas Street West — Telephone 392-6591
(Just east of Woolworth's)

Bygraves vs Chuvalo

Win A 'Must' For Both Fighters

By JIM CONWAY

LONDON (CP) — When George Chuvalo, Canadian heavyweight champion, enters the ring with Joe Bygraves at London's Albert Hall tonight, he will be meeting a veteran fighter who is out to prove he's no has-been.

Bygraves, 34, fought his way up to become one of the top boxers in Britain in the middle 1950s. He has had 66 fights, winning 41, during his 12-year career, but has only had three bouts in the last two years.

Chuvalo, defeated recently in Toronto by Ernie Terrell, World Boxing Association heavyweight champion, hopes a win will improve his chances of getting a match with Cassius Clay.

The fight against Chuvalo is also a big test for Bygraves. It could be an eliminator for the British Empire title.

Bygraves, a native of Jamaica, won his first professional fight with a knockout victory in 1953.

Then, after three years, he used his sledgehammer left effectively in 36 fights, including an unsuccessful dust-up with Ingemar Johansson of Sweden, until he was reconsidered as the No. 1 challenger for the British Empire heavyweight title.

In June, 1956, he defeated Uitenbolder Kilione Lave, known as The Tongan Terror.

His first challenge came in February, 1957, from a cockney pewterer named Henry Cooper, now British and Empire champion. Bygraves finished the young Londoner off in nine rounds.

Kilione Lave made an unsuccessful attempt to regain his title in September, 1957, and left the field wide open for the British heavyweight champion. Joe Erskine, to try his hand. Erskine lifted the crown from Bygraves in November, 1957.

He was back in the ring to knock out Gerhard Zech in West Germany in November, 1961, and to [illegible] another crack at Johansson.

They met in February, 1962, but Johansson battered Bygraves into defeat after seven rounds.

The chance for a real comeback came when he fought an up-and-coming Londoner, Billy Walker, in January, 1964.

Most pundits expected a win by the more experienced Jamaican but Walker won when Bygraves was disqualified in the sixth round for low punching.

He has had only one previous fight this year, against West Ham's Albert Westphal, which ended in the first minute when Bygraves used his powerful left to its full effect.

World Racing At Picton July 1 - 4

BELLEVILLE (CP) — The first major international powerboat race in Canada in five years will be held at nearby Hayward Reach, about 20 miles southeast of Belleville, July 1-4.

The seven-litre event, under rules of the Union of International Motorboating, will be open to craft with up to 4.27 cubic-inch piston displacement.

In 1960 and 1961, the Harnsworth Trophy event was held in Canada and won both times by Bob Hayward of London, Ont., in Canada's Miss Supertest.

About 30 entries are expected for the Maple Leaf Trophy competition next summer.

Conacher Home

TORONTO (CP)—Charlie Conacher, member of the hockey Hall of Fame, left hospital here Sunday after four weeks of treatment following a heart attack.

SALES POSITION FOR YOUNG EXECUTIVE

REQUIRED FOR BELLEVILLE AREA BY EXPANDING INSURANCE AGENCY.

This is an unusually fine opportunity for the right man.
Remuneration commensurate with background and experience.
Good pension, group life, hospitalization and other staff benefits.
Personal interviews will be arranged.
Please send resume of personal and business background together with a recent photograph.

Apply:
JOHN W. SCOTT & ASSOCIATES
P.O. BOX 636
KINGSTON, ONTARIO.

MOR-POWER DUAL DUTY

Guaranteed 48-months of full-powered performance. "Dual-Duty" combines "Hi-Capacity" to spin zero cold engine faster and longer; plus "Hi-Water" feature that protects the plates that produce the power, should you forget to add water. You also get the exclusive advantage of PowerSealed Dry Charge that ensures battery freshness. Exceeds new car equipment quality.

KEYSTONE BATTERY BARGAIN

6-Volt DRY CHARGE	12-Volt DRY CHARGE
6.95 with Trade	9.95 with Trade

Fit many popular cars
Full 18-Month Guarantee
Installation 50c extra

MOR-POWER SUPER-SERVICE

Power-Sealed Dry Charge. Here is the battery that's so fresh, so loaded with Go-Power that your engine will turn into life even on those bitter sub-zero mornings; it's power packed to take care of accessories, too. Guaranteed and designed to protect your purchase for 30 months of active duty. Equal or better than original quality — at big Canadian Tire savings!

6 - Volt	Fits most Chev. 1960-54:	DISCOUNT PRICE
Dodge 1952-55 (most); Plymouth 1950-55; Pontiac 1949-54 (30-21 series); and many others.		11.95 with Trade DRY CHARGE

12 - Volt	Fits most Chev. 1955-63:	DISCOUNT PRICE
Chrysler prod. (most) 1956-63; Dodge 1955-65, and many others.		14.45 with Trade DRY CHARGE

(To Fit most Ford prod. (1956-64—Add $2.00)
Installation 50c extra.

12 - Volt	Fits Chev. 1955-63:	DISCOUNT PRICE
Chrysler prod. (most) 1956-63; Dodge 1955-65, and many others.		19.95 with Trade DRY CHARGE

INSURANCE GUARANTEE

Comprehensive Road Hazard Insurance against battery failure from any normal driving hazards—bumps, jolts, vibration, rough roads, breakages. Guarantee, Mor-Power period — 12 months to 48 months, depending on the type of battery. Customer pays only for service charges. Guarantee honored by all Canadian Tire stores across the country.

Installation 50c extra

NOTHING TO PAY UNTIL FEBRUARY 15TH, 1966
AVAILABLE AT BOTH LOCATIONS
Main Store — 348 Coleman St., Dial 968-6701 Service Centre — 510 Dundas East at Farley, Dial 962-5339

"CHARGE IT" NO MONEY DOWN
Extra Free Time charge accounts — up to 36 months to pay on our budget plan.
INSTANT CREDIT
CASH AND CARRY
BONUS COUPONS
Our Parts and Service Department is open every evening except Saturday until 9 p.m. for your convenience. Showroom open every evening from 7:30 to 10 p.m. Monday through Friday.

CANADIAN TIRE CORP'N
EASY TERMS

CANADIAN TIRE
ASSOCIATE STORE
DON HILL LIMITED
348 COLEMAN STREET
DIAL 968-6701

Mikita Bidding For Three In Row

Tops Scoring Parade

MONTREAL (CP)—Stan Mikita, Chicago Black Hawks' flashy centre, is making a strong bid to win his third consecutive National Hockey League scoring championship.

Mikita, 25, a native of Sokolce, Czechoslovakia, moved to the top of the individual scoring race with eight points last week, including six goals.

Statistics released by NHL headquarters today show Mikita with 14 goals and 15 assists for 29 points.

Bobby Hull, Chicago's star left winger, returned to action after missing four games and scored seven points, giving him a second-place tie with Bobby Rousseau of Montreal Canadiens, last week's leader. Both have 28 points.

EACH IS A LEADER

Hull leads the league in goal scoring with 17 while Rousseau is the assist leader with 16.

The big scoring feature of the week, however, belonged to Norm Ullman of Detroit Red Wings, last season's goal-scoring leader, who scored 10 points in the Wings' three games.

He scored four goals, including three in one game, and added six assists. That boosted him into a fourth-place tie with Jean Beliveau of Montreal, each with 23 points.

Doug Mohns and Phil Esposito of Chicago share sixth place with 20 points each, one more than Bob Nevin of New York Rangers.

Gordie Howe and Alex Delvecchio of Detroit and Don Marshall of New York are tied for ninth place with 18 points apiece.

Jacques Laperriere of Montreal is the league's highest-scoring defenceman with 15 points.

Glenn Hall of Chicago maintained his lead among goaltenders. In 17 2-3 games, Hall has been beaten 40 times for a 2.26 goals-against average. He also leads in shutouts with three.

Left winger John Ferguson of Montreal and defenceman Arnie Brown of New York are the penalty leaders with 41 minutes each. Canadiens are the team leaders with 250 minutes.

The leaders:

	G	A	Pts	Pen.
Mikita, Chi	14	15	29	10
Hull, Chi	17	11	28	29
Rousseau, Mtl	12	16	28	4
Ullman, Det	11	12	23	8
Beliveau, Mtl	8	15	23	12
Mohns, Chi	9	11	20	18
Esposito, Chi	9	11	20	23
Nevin, N.Y.	10	9	19	6
Howe, Det	8	10	18	31
Marshall, N.Y.	8	10	18	2
Delvecchio, Det	5	13	18	4
Wharram, Chi	9	7	16	10
Smith, Det	7	9	16	6
Provost, Mtl	5	10	15	12
Laperriere, Mtl	3	12	15	38
Goyette, N.Y.	3	12	15	4
Bathgate, Det	7	7	14	2
Bucyk, Bos	7	7	14	6
Richard, Mtl	5	9	14	4

Jim Young Will Play For Vikings

MINNEAPOLIS (AP) — Minnesota Vikings announced Monday that halfback Tommy Mason will undergo knee surgery this week and will miss the final two games of the 1965 National Football League season.

To replace Mason, the Vikings activated rookie Jim Young of Hamilton from their taxi squad.

Mason, five-year veteran from Tulane University, will have loose cartilage in his right knee removed. He injured the knee in Sunday's 24-19 Minnesota loss to Green Bay Packers.

Young, 21-year-old 205-pound halfback from Queen's University, Kingston, is the only Canadian playing with an NFL team.

For three years an outstanding halfback with Queen's Golden Gaels, Young gave up his final year of Canadian college football eligibility to try to win a berth with the Vikings.

Although he scored two touchdowns in a pre-season exhibition game and was praised by coach Norm van Brocklin, Young was assigned to the taxi squad, a group of players held in reserve in case of injury to regulars.

UNITAS LAID UP — Quarterback John Unitas of the Baltimore Colts sits up in his bed at Union Memorial Hospital as Harry Hulmes, team publicity man, looks at the cast put on Unitas' leg after an operation on his knee. Unitas, most valuable player in the National Football League last season, wrenched the knee near the end of the first half of Sunday's game with the Chicago Bears and will be lost to the team for the rest of the season. (AP Wirephoto)

Orr Shares Lead With A. Lacroix

By THE CANADIAN PRESS

Oshawa Generals and Peterborough Petes dominate the race for individual scoring honors in the Ontario Hockey Association Junior A series.

Oshawa defenceman Bobby Orr and Peterborough centre Andre Lacroix are tied for top spot with 47 points.

Orr scored two goals and four assists in two games last week for a total of 17 goals and 30 assists. Lacroix added nine points on a goal and eight assists in three games last week.

Dan O'Shea of the Generals dropped to third place with 18 goals and 23 assists. He is closely followed by the league's top scorer, Dan Grant of Peterborough, who has 22 goals and 18 assists.

Goalie Bobby Ring of Niagara Falls Flyers has the best goals-against average in the series. He has allowed 23 goals in 8 2-3 games for a 2.65 average.

The scoring leaders: (O—Oshawa, H—Hamilton, T—Toronto, P — Peterborough, M — Montreal)

	G	A	Pts.
Orr, O	17	30	47
Lacroix, P	14	33	47
O'Shea, O	18	23	41
Grant, P	22	18	40
Cashman, O	11	19	30
Edmond, P	11	19	30
Corrigan, T	12	16	28
Marsh, H	9	18	27
Lemaire, M	12	14	26
Hatoum, H	11	15	26
Little, O	11	15	26
Lapalme, M	8	18	26

SELECT MOCCASIN

BALTIMORE, Md. (AP) — Moccasin, unbeaten in eight races, was chosen Monday winner of the Horse of the Year poll conducted by Turf and Sports Digest.

Spill Leads To Jockey Suspension

SAN MATEO, Calif. (AP) — Jockey Levi Gomez was suspended Monday by the Bay Meadows stewards for careless riding last Friday in the second race during which Phil Grohs was critically injured in a spill.

Grohs, 30, underwent surgery Sunday for a blood clot on the brain. His condition Monday night was still critical.

Stewards said Gomez took his mount, Sandivan, sharply to the inside and tightened up the field, causing a chain reaction that resulted in the spill of Bright Section, Grohs' horse.

The Trots

WINDSOR (CP)—With a late dash 70 yards from the finish line, Lauras Son scored a 2½-length victory in the featured eighth race at Windsor Raceway Monday night.

MONTREAL (CP) — Gilles Lachance, winner of 206 races in 1965, announced Monday he will campaign with a stable of some 10 pacers and trotters next month at Roosevelt Raceway in New York.

The 27 - year - old Lachance raced out of Richelieu Raceway in Montreal this year.

Nip Cobourg 6-4

Rollins Win In Final Minute

COBOURG — Bursting the seams with three goals in the final minute of the game, Belleville Rollins Construction came from behind to defeat Cobourg Cougars 6-4 here last night.

The victory boosted Belleville in the OHA Eastern Junior "B" loop standings, giving the club 12 points, while Cobourg remains in the cellar, with eight.

Cobourg appeared headed for victory after trailing 2-1 in the first. The Cougars got two without a reply in the second for a 3-2 lead. Rollins tied it 3-3 but Cobourg again went in front, at 15.57, of the third.

Pete Fleming ignited Belleville's winning rally at 19 minutes even, scoring on a play with Potts to tie it 4-4.

Just nine seconds later Carl Boomhower bagged the winner, on a three - way play with Grant Hagerman and Bob Boyle.

Hagerman clinched the win with Cobourg's goalie out in favor of an extra attacker, at 19.47. Boyle also assisted on this one.

Back in the opening heat defenceman Doug Potts scored his first of two at 18.20 to tie the game 1-1. Dale Duvall helped on the play.

Thirteen seconds later Carl Boomhower notched his first of a pair to put Rollins ahead 2-1, aided by Ray Summers and Jim Pringle.

Potts' third - period goal, at 8.34, was on a solo effort.

Gus Bambridge fired the first two Cobourg goals, helped by Frank Godfrey on both and by Bill Ryan and Keith Boundy on one each. Gord Stevenson scored Cobourg's third marker, assisted by Brian Gillis and B. Elinesky.

CARL BOOMHOWER

* * *

Elinesky notched the final Cougar goal for the late lead in the third with Gillis assisting but that was it until the final Belleville rally.

Wayne Brant returned to the Rollins' nets after a three-game absence and turned in some key stops, as did Cobourg's Rick Austin.

Trenton referee Dave Smith handed out only eight minor penalties, five of them going to Cobourg.

Belleville - Brant, Marks, Townsend, Hagerman, Boyle, Fleming, Ethier, Potts, White, Pringle, Boomhower, Muir, Duval, Summers.

Cobourg - Austin R. Ste..., Ryan, Kelly, Massey, Harold, Campbell, G. Stevenson, ..., Elinesky, Gillis, Bambridge, Godfrey, Boundy, McDowell.

Referee - Dave Smith, of Trenton.

SUMMARY

FIRST PERIOD
1. Cobourg - Bambridge (Godfrey, Ryan) 2.38
2. Belleville - Potts (Duval) 18.20
3. Belleville - Boomhower (Summers, Pringle) 18.31

Penalties: Bambridge, Buttar.

SECOND PERIOD
4. Cobourg - Bambridge (Godfrey, Boundy) 3.32
5. Cobourg - G. Stevenson (Gillis, Elinesky) 8.06

Penalties: Townsend, Pringle, McDowell.

THIRD PERIOD
6. Belleville - Potts 8.34
7. Cobourg - Elinesky (Gillis) 15.57
8. Belleville - Fleming (Potts) 19.00
9. Belleville - Boomhower (Hagerman, Boyle) 19.09
10. Belleville - Hagerman (Boyle) 19.47

Penalties: Townsend, Kelly, G. Stevenson.

At Least Six Weeks

'I'm Out Of It' - - Unitas

BALTIMORE, Md. (AP) — "I'm out of it," quarterback John Unitas said Monday about being available if Baltimore Colts reach the Jan. 2 championship playoff of the National Football League.

Unitas wrenched his knee Sunday against Chicago Bears. He underwent surgery several hours later to repair torn ligaments and remove a cartilage from the knee.

In bed at Union Memorial Hospital, with his right leg in a cast from ankle to groin, Unitas said he will be sidelined for at least six weeks.

There had been a faint hope that the quarterback might be able to be back in shape for the title game. The Colts could earn a playoff berth by beating Green Bay Packers here Sunday.

Gary Cuozzo, understudy to Unitas the last two seasons, is the only experienced quarterback available on the Colts' roster.

Tom Matte, a quarterback at Ohio State but a halfback since joining the Colts in 1961, will practice as backstop to Cuozzo.

FIGHTER HURT

PHILADELPHIA (AP)—Stanley (Kitten) Hayward, No. 3 contender for the world welterweight crown, was taken to hospital here, suffering from a possible concussion, after winning a split decision over Benny Briscoe Monday night in a 10-round bout.

Ontario Senior Meet

Apollo Lifters Fare Well

A six-man team from Belleville's Apollo Bar - Bell Club competed successfully in the Ontario Senior Weightlifting championships on the weekend.

Coach Ken Carr-Braint's team consisted of Price Morris and five teen-age lifters but the youthful squad brought home one first, one second, two thirds, one fourth and one fifth.

Sudbury lifters captured most of the main honors.

Morris, competing despite a sore shoulder, captured the first place trophy in the heavyweight division with a fine 800 pound total lift.

Bill Hayes had a 410 pound total to take second in the bantamweight division.

Bob Walt had a total of 580 pounds, good for third place in the lightweight class.

Manly Bly won third place honors in the mid-heavy class with a 585 pound total.

Fourth place lightweight honors went to Paul Barrett with a 515 pound total. Gary Walt was right behind his team mate in fifth place with a 465 pound total.

Carr-Braint said that the club is currently training hard for the Eastern Ontario teen-age contest which will be held here in Belleville on Saturday, December 18. The meet will be held at the Recreation Centre, at seven o'clock.

Scoring Leader Seeks Record

NEW YORK (AP) — Pete Gogolak, Buffalo Bills' soccer-style place kicker, needs only two more field goals to top the American Football League record of 27 set by Gene Mingo of Denver in 1962.

Gogolak's five field goals and two conversions Sunday against Houston Oilers have turned the scoring race into a runaway, according to official statistics released Monday.

Gogolak has 105 points and runner-up Gino Cappelletti of Boston Patriots has 88. Each has two games to play.

Paul Howe of San Diego Chargers appears to have a lock on the rushing title with 990 yards. Cookie Gilchrist of Denver Broncos is second with 796 yards.

The Sports Calendar

HOCKEY

Tonight — Lakeshore Int.: Kingston at Picton, 8.30 p.m.

Wednesday — OHA Eastern Jr. "B": Oshawa Crushmen at Trenton Apple Kings, 8.00 p.m.

Wednesday — P.E. Northshore: Camp Picton vs Proctor Silex, (Picton Arena), 8.00 p.m.

Thursday — Quinte: Ter-Haar vs Grant's Realty, 8.00; Stinson-Horlock Combines vs SACO, 9.15 p.m. (Memorial Arena).

Thursday — P.E. Northshore: West-End Fina vs Melville, 7.30; Cherry Valley vs Camp Picton, 9.00 p.m. (Wellington Arena).

Friday — OHA Eastern Junior "B": Trenton Apple Kings vs Belleville Rollins Construction, Memorial Arena, 9.00 p.m.

THE HANDGUNS

Tonight, and every Tuesday, Quinte Marksmen's shoots, at Belleville Armouries.

BADMINTON

Belleville Garrison Club play, at Armouries, every Tuesday and Saturday, 7.30 p.m.; every Wednesday, 9.00 p.m.

ARCHERY

Every Thursday - Belleville Bowmens' indoor shooting, at Elks' Hall.

BASKETBALL

Wednesday — High School Sr.: Albert College at Moira Secondary School.

MINOR HOCKEY

Tonight — Novice: Hawks vs Teepees, 5.30; Generals vs Maroons, 6.20; Bruins vs Barons, 7.10 p.m.

Tonight — Midget: Canadiens vs Wings, 8.15; Leafs vs Hawks, 9.05 p.m.

Tonight — Juvenile: Aces vs Jets, 10.05 p.m.

Wednesday — Tyke: Rangers vs Leafs; Bruins vs Wings; Hawks vs Canadiens, 3.30 p.m.

Wednesday — OMHA Novice: Picton at Belleville Riteways, 6.30 p.m.

Wednesday — OMHA Bantam: Belleville Kinsmen at Gananoque, 8.00 p.m.

THE BOWL-O-DROME
369 Front St. Dial 962-2165
Has
8 LANES OPEN
ON WEDNESDAY FROM 7 P.M. TO 9 P.M.
During December
—MAKE YOUR RESERVATIONS NOW—

ACADIAN
first on
ONTARIO'S WHISKY LIST
ACADIAN "SIGNATURE"
ACADIAN "PORT ROYAL"
ACADIAN "FOUR SEASONS"
ACADIAN WHISKY is made on the principle that quality whisky must be put into the barrel to assure quality whisky comes out!
That's why ACADIAN is such good whisky . . . and YOU choose the age that suits *your* taste!
The WHISKY that tastes as good as you think it should!
Acadian Distillers
ANNAPOLIS VALLEY NOVA SCOTIA

On Christmas Day...
Dad deserves
Dack's
Canada's Highest Quality Shoes
Get the *best* for Dad on his day! Treat him to the style and comfort of Dack's.
THE "BERWICK" 21.95

LESLIE'S SHOE STORE LTD.
255 FRONT ST. 962-5359

SAY MERRY CHRISTMAS! GIVE RONSON FROM
YOUR BELLEVILLE JEWELLERS
NEW-IDEA GIFTS FROM RONSON
HOOD DRYER • COMB DRYER • BRUSH DRYER • ALL IN ONE
ESCORT HAIR DRYER
3-way drying with exclusive warm air-circulating Brush and Comb attachments and giant Hood. Now with hair-conditioner cap, too. 4 temperature settings. Quietest motor. Shoulder-strap portability. Complete with fitted travel case.
Competitively Priced $1.00 per week
RUNS ON BATTERIES OR REDUCED HOUSEHOLD POWER
ELECTRIC TOOTHBRUSH
Fastest electric toothbrush of all. Lightest weight. Completely safe. Runs on only 5 volts whether used with standard batteries or on reduced household current with exclusive "safety coupler".
Competitively Priced $1.00 per week
SHINES SHOES ELECTRICALLY
ROTO-SHINE "MAGNETIC"
Shines your shoes ELECTRICALLY. Picks up and ejects attachments magnetically. No more dirty hands! Complete with buffers, brushes, applicators and new Ronson "Deep Shine" polish, in hardwood chest with foot-rest lid.
Competitively Priced $1.00 per week
BUTANE POCKET AND TABLE LIGHTERS
THE WORLD'S MOST WANTED LIGHTERS
1. QUEEN ANNE. Lacquered silver plate finish.
2. NORSEMAN. Genuine walnut and stainless steel
3. WINDLITE. Satin and bright chrome, engraved design.
4. LADYLITE. Gold Tone. Engraved design.
5. STARFIRE. Deep-etched design in burnished Gold Tone.
LIGHTEST WEIGHT, WHISPER QUIET
ELECTRIC KNIFE
Faster! Lighter Weight! Quieter, too! Just guide it for perfect carving, even, accurate slicing. Glides through meats, vegetables, fruits bread, cakes, etc.
Competitively Priced $1.00 per week
GIVES CLOSER SHAVES IN COMFORT
'400' AND CARESS SHAVERS
CARESS Gently protective, with roll-top shield and contoured "Trimette" for underarms. Works like a charm! Largest, thinnest head shaves legs fastest and closest. And so durable. Pink and Blue. $1.00 per week
Ronson 400 Complete with wall-bracket, travel-storage case, coil cord and Mennen 'AFTA' after-shave lotion. $1.00 per week
Available from
RONALD KEEL - Jeweller
296 Front Street
W. Wonnacott & Son - Jewellers
247 Front Street
O'CONNOR'S JEWEL BOX
212 Front Street
STROUD'S GIFT SHOP
208 Front Street
COLES JEWELLERS
Belleville Plaza
BERT LEWIS - Jeweller
223 Front Street
ED. LOGAN - Jeweller
21 Bridge Street East

TV ENTERTAINMENT

TUESDAY

6:00—News, Weather, Sports (11) (12)
6:30—News, Weather, Sports (6) Bucko's Law (12) (13)
7:00—Donna Reed (7) Ben Jo Travis (6) Hillbilly Jamboree (11)
7:30—Combat (7) (12) My Mother, The Car (6) Musical Showcase (8) Rawhide (10)
8:00—Petticoat Junction (11) (12)
8:30—Please Don't Eat The Daisies (7) Gunsmoke (10)
9:00—Red Skelton (11) (12)
9:30—Red Skelton (7) (10) Dr. Kildare (6)
10:00—Gossip (9)
10:30—MOVIE: "The Hook" (6) Wichita Ship (9)

Front Page Challenge (11) (13)
F Troop (12)
8:30—Perry Como Special (7) (10)
Dick Van Dyke (11) (12)
Porter's Place (13)
10:00—CBS Reports (7) (10)
I Spy (6)
Newsmagazine (11) (12)
The Fugitive (13)
10:30—Hollywood Palace (6)
11:00—Weather, Sports (9) (11) (13)
11:20—MOVIE: "Tall Guns of the Law" (7)
11:25—MOVIE: - "Invitation" (10)
11:30—Johnny Carson (6)
11:45—MOVIE: "Brother Orchid" (12)
11:52—MOVIE: "The Place to Land" (11)
11:55—Pierre Barton (9)
MOVIE: "Stairway to Heaven" (13)

WEDNESDAY

6:00—News, Weather, Sports (9) (11) (13)
6:30—News, Weather, Sports (6) Wild, Wild West (11) (12)
7:00—Addams Family (7) Ripcord (8) Camp Runamuck (9) Hillbilly Jamboree (10)
7:30—Hogan's Heroes (7) Valentine (8) Gilligan's Island (9) Lost In Space (10) Provincial Affairs (11) (13) Guns and Harness (12)
7:45—Comment (11) Film Short (13)
8:00—Bewitched (7) My Favorite Martian (8) O.K. Crackerby (11) (12) Patty Duke (13)
8:30—Beverly Hillbillies (7) (10) Hockey (8) Rocky and His Friends (9) Bob Hope (11) (13) Cricket (12)
9:00—Green Acres (7) Danny Thomas (8) MOVIE: - "Half Angel" (13)
9:30—Family Affair (7) (10) Festival (11) (12)
10:00—Danny Kaye (7) (10) I Spy (8)
10:30—Sports Hot Seat (9) To Be Announced (11) (12) This Month In History (12)
10:45—Festival (11) (12)

CONNOLLY CHAIRMAN

WELLINGTON (Reuters) — Senator John Connolly, government leader in the Canadian Senate and minister without portfolio, Tuesday was elected chairman of the Commonwealth Parliamentary Association. He succeeds Blair Tennent of New Zealand.

AT THE PARK — Lovers Fight Terror — John Saxon comforts Leticia Roman in scene from American International's suspense thriller, "Evil Eye", showing today and Wednesday at the Park Theatre. On the same program in colorscope is "War-Gods of The Deep" starring Vincent Price, Tab Hunter, Susan Hart and David Tomlinson. Complete shows are at 7.00 and 8.40 p.m.

TV-Radio Column

Hopes to Make Cross-eyed Lion Star in TV Series

By CYNTHIA LOWRY

NEW YORK (AP) — Ivan Tors, the producer who converted a dolphin named Susy into a television star named Flipper, is hoping to do the same for a cross - eyed lion named Clarence.

Jan. 11, Tors' newest series, Daktari, will take over the Tuesday night hour occupied by Rawhide, and its star will be a full-grown big cat with eye trouble.

Flipper and Daktari grew out of a TV series Tors made 10 years ago called Science Fiction Theatre.

"Tranquillizers had recently come on the market," he recalled, "and to make one of the shows we tested them on an untamed ocelot. We were even able to put the ocelot with a tame animal and they got along well."

That started Tors' interested in animals, and he found that by giving tranquillizers to wild animals for a three - week period, he was able to get them accustomed to his presence.

"And then when we took them —or most of them—off the drug, they knew us and accepted us," he said.

This led him to part ownership of an animal farm overLos Angeles which now contains many animals—30 lions, six tigers, seven elephants, leopards and a black panther among them. They are frequently used in motion picture work. Clarence was one of six cubs the farm bought from a zoo.

"We had the top eye specialist from the University of California at Los Angeles take a look at his eyes," he said, "and he found that the cub was too old to be helped by an operation. Clarence is a wonderful animal with a good disposition."

Tors has another series up his sleeve—this one about a killer whale, which is really a giant dolphin.

"We have one who is so big that if he wanted to he could bite a walrus in half," the producer said. "But he's just as friendly and tame as Flipper. We have him in a Florida lagoon, which is closed off by a submarine net. And he is so fond of humans that he follows you around the edge when you walk there. He really needs companionship."

RADIO

CJBQ BELLEVILLE

AM — 800

TUESDAY

4.02—Canadian News Roundup. Tom Harmon reports across Canada and the happenings and stories of interest in Gods zone of Canada.
4.25—The Trenton Turkey Show. Ted Snider hosts this unusual event in which Trenton listeners can win a big turkey in line of a few simple questions.
4.35—The "Just Jazz" show. Jazz Quartet "Modern Jazz Quartet" to be presented in the newest survey in Canada, created under "Just for Jazz" band. "Odd Couple" Twin Pics.
5.00—Lee Leonard informs Quinte Sportlight with Jack Davies.
8.15—The Sportlight with Jack Davies.
8.30—Today's Editorial with informed speakers giving their views on today's news.
8.00—CBC Tuesday Night. Introduced by James Rennerstone.
10.00—The National News from the CBC.
10.30—Dave Charles hosts another edition of Live Show and he features Friends for the Live Show.
11.00—The Late, Late Episode News with Casey Baldwin, followed by the late weather story and sport scores.

WEDNESDAY

8.15—Up With The Sun is where Tom Hodgins is every morning to let you start your day right with Up and Join Tom, he's good for a laugh.
7.30—Jack Davies is in The Sportlight with all the latest sport news.
8.00—The Morning News Report with David Bennington.
9.30—Conversation and Music. With Ted Snider and Lee Jouard.

FM - 97.1 m/c

TUESDAY

4.00—Impressions in Music. Art Watkins with the best from Wall Street Journal.
6.00—Night Beat. At 6 o'clock Lee Jouard, Conductor, takes at the day's news.
6.15—Music for the Dining Person. Music for every need with you in mind.
7.30—Jazz Time. Jazz Package Reported by Art Watkins and especially prepared in the CJBQ beat room from the news, weather, sports scores and current quotes from today's editorial.
8.00—Music We Like It. Tom Hodgins hosts with the world's best loved classical works. This show is for you.
10.30—Night Music. Music of mood for the end of the day. Music to relax by.
11.00—The Local and Regional News.

WEDNESDAY

9.10—Concert In Miniature. Light Music in the morning with selections introducing the Orchestra.
12.25—Luncheon Music. The Sound of Music with Richard Hayman and his Orch.
2.30—Holland Calling. Dutch Radio music in the Netherlands.
3.00—Showcase. Art Watkins with another show from the Great White Way.
4.00—Impressions in Music. The right music for the middle of the afternoon at 5 hours for the Rolling on CJBQ FM.
6.00—CJBQ News with Lee Jouard.

COME AND JOIN US UNDER THE PALM TREES
ON A 21 DAY TOUR OF FLORIDA
JANUARY 8th to 29th
For pleasant relaxation that's peaceful and beautiful
AND NO WORRIES
about going places and seeing things when you travel with us.
FOR INFORMATION DROP IN AND SEE US AT
ROLUF'S
227 Front Street
962-2907
968-7722

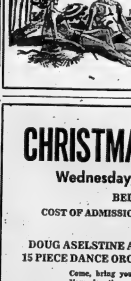

EASY FOR THE LADIES!
Here's a special for ladies only! Bring your hat in to Sparkle Spray any day before noon and we'll shampoo and set your hair for you—NO EXTRA CHARGE. It will only take a minutes to get rid of that dirt and grime.
WASH YOUR CAR IN COMFORT OF WARM, HEATED BAY
YOU CAN GO SHOPPING IN A SPARKLING CLEAN CAR.
DAY & NIGHT CAR WASH SERVICE
SPARKLE SPRAY
Coin-Op Car Wash
Westgate Plaza
Dundas St. W.
Just across from Bike-Way

Open Daily
AT WALKERAMA
249 FRONT ST. BELLEVILLE ONT.
QUALITY OF TRIM PRICES
IN THE HEART OF THE BEST OF THE CITY
Thurs. Eve. Ont. Fri. Eve.
GIVE A BUDGIE FOR CHRISTMAS $5.95 EACH
GIVE YOUR PET A GIFT! CAT OR DOG CHRISTMAS STOCKINGS Full of "Goodies" 97c each
GIVE AN AQUARIUM KITS AVAILABLE
1. 5½ gal. size ..... 14.44 Comp.
2. 7½ gal. size ..... 17.77 comp.
3. 10 gal. size ..... 19.77 comp.
ALL KITS ARE MADE UP OF ONE AQUARIUM, FILTER AND PUMP KIT, 5 LBS. OF NATURAL GRAVEL AND A REFLECTOR LIGHT.
BRING YOUR CHILDREN TO SEE THE TROPICAL FISH ON DISPLAY IN WALKERAMA

BIRD CAGES
VARIOUS TYPES AND FINISHES
$4.44 and up
Across From The Main Store
AT WALKERAMA
249 FRONT ST. BELLEVILLE
QUALITY OF TRIM PRICES
IN THE HEART OF THE BEST OF THE CITY
OWNED AND OPERATED BY WALKER HARDWARE
FREE PARKING
WEDNESDAY AFTERNOON
THURS. AND FRI. EVENINGS

CHRISTMAS BENEFIT DANCE
Wednesday, December 8th. 9.00 p.m.
BELLEVILLE ARMOURIES
COST OF ADMISSION — Toys or Food Items for Needy Families
Music By
DOUG ASELSTINE AND HIS 15 PIECE DANCE ORCHESTRA
AND BILLY MANNING AND THE KING BEES
Come, bring your friends. Enjoy an evening of Dancing. Your donations of toys and food will help brighten Christmas for our less fortunate neighbors.
SPONSORED BY
THE KIWANIS CLUB OF BELLEVILLE INC.
THE BELLEVILLE FIRE DEPARTMENT
AND THE BELLEVILLE FEDERATION OF MUSICIANS

AT THE BELLE — Tomorrow — His paternal instincts getting the better of him when he discovers his daughter Charles Boyer reveals to Leslie Caron the involved plot he had created to benefit her in the gay fun and romantic show, "A Very Special Favor", co-starring Rock Hudson, in Color, opening Tomorrow, Wednesday, at the Belle Theatre in Belleville.

Movie Column

Max Baer of Hillbillies Stays in a Close Circle

By BOB THOMAS

HOLLYWOOD (AP) — Appearances can deceive, as in the case of Max Baer Jr., son of the late former heavyweight champion.

Those who think of him as the happy-go-lucky Jethro of The Beverly Hillbillies should take a closer look. That's not easy, since Max sees few persons outside his close circle of friends: mostly actors (he "I'm not fond of actor types").

Nor does Max cotton to interviews; he has eluded them in recent times. Inexplicably, he consented to a lunchtime chat, perhaps to explain why he doesn't like interviews.

"Did you see that show about Sinatra on CBS?" he asked. "Sinatra was explaining his attitude about publicity and he quoted something Bogart had told him. He said: 'All I owe the public is a good performance.'

"That's how I feel. I am damned good at what I have to do and don't try to tell me that acting Jethro is easy, because it isn't. Well, I do my job and that's it. That's all the public is going to get from me."

He has turned down the big money offers to play state fairs, night spots and so on.

HATED TOUSES

"I tried that early in the game and I hated it," he explained. "I'm not an entertainer; I can't sing or dance or tell funny stories. So people would be paying just to see me in the flesh. That is demeaning. I couldn't pay me enough to do it again."

Baer graduated in business administration from the University of Santa Clara, but he indicated that his real education came afterward.

"A friend and I spent four months travelling all over the country in freight cars," he recalled. "We lived in hobo jungles and of course we had to steal a little to survive. I mean like a can or two lifted from a grocery store."

This is something that doesn't appear in his official CBS biography. After six months in the air force, Max came to Hollywood, but not necessarily to act.

"I went into acting because I was hungry," he explained. "I mean like starving. Before that I was in bookmaking. I wasn't a gambler, really, because you can't lose paying black odds. I was doing very well until I got raided.

"After that was when I got hungry. So I turned to acting, and I made it entirely on my own; I didn't trade on my father's name. That's another reason I don't owe anybody anything. I did it all by myself."

Max admitted that the gratitude and admiration for Paul Henning, creator and chief script writer of Beverly Hillbillies after more than 200 segments. This is the fourth successful year of the series, and Max is signed for two more.

WILSON TO VISIT

OTTAWA (CP)—Prime Minister Harold Wilson of Britain will make a brief visit to Ottawa Sunday, Dec. 19, External Affairs Minister Martin, acting prime minister, announced Monday night. Mr. Wilson will make the Ottawa stop after a visit to the United States and an appearance at the United Nations. The British leader is to arrive in Ottawa in the morning and have meetings with Prime Minister Pearson and Mr. Martin before leaving for home late in the day.

THEATRE FEATURE TIMES

AT THE BELLE — Sophia Loren, George Peppard, Trevor Howard, John Mills in "The Great Spy Mission", in Color; 2.10 - 7.10 - 9.00.

AT THE PARK — In color "War-Gods of the Deep", Vincent Price, Tab Hunter, Susan Hart, David Tomlinson; 1.00 - 3.40 - 7.00 - "The Evil Eye", John Saxon, Leticia Roman, Valentina Cortese, 8.30.

Park
FIRST SHOWINGS!
TODAY - WED.
THE MOST FANTASTIC JOURNEY EVER DARED
WAR-GODS OF THE DEEP
AN AMERICAN INTERNATIONAL picture
COLORSCOPE
VINCENT PRICE
TAB HUNTER - SUSAN HART
—ADDED THRILLER—
THE EVIL EYE
JOHN SAXON
LETICIA ROMAN
Complete Shows 7.00 - 8.40

Says Bout 'Just For Laughs'

LONDON (CP) — Canadian heavyweight champion George Chuvalo makes his British debut in Royal Albert Hall here tonight, but the closest thing to music in the old concert centre should be the rhythmic beat of boxing gloves against the aging body of Joe Bygraves.

Only the formality of the ring appearance itself stands between Chuvalo and the 37th victory of his 47-fight career, at least in the general opinion of British sports writers.

Boxing writers in all eight national newspapers today give Chuvalo a unanimous decision over Bygraves, a native of Jamaica. Some predict the Canadian champion will be ready to leave for home in Toronto after only 10 to 15 minutes of the scheduled 10-round contest.

Matching Chuvalo, 28, against Bygraves, 34, and widely considered over the hill, lacks "purpose or value," says Peter Wilson of the Daily Mirror, who writes that a Chuvalo victory would be "no more than we are entitled to expect."

Jack Wood of The Sun agrees that the contest is "just for laughs."

To add piquancy to the contest, Chuvalo's manager, Irving Ungerman, lodged a formal challenge Monday with the British Boxing Board of Control for the British Empire heavyweight title, held by Henry Cooper of Britain.

Chuvalo has hopes that a win over Cooper next year would put him back in line to challenge for the world title. The Canadian champion lost his chance by the queue when he was outpointed by Cassius Terrell in Toronto Nov. 1.

SUSPEND QUINN

DETROIT (CP) — Jack Adams, president of the Central Professional Hockey League, announced Monday that Pat Quinn of Memphis Wings has been fined $100 and suspended for three games for molesting linesman Fred Gibbon in a CPHL game at Tulsa Wednesday.

5 MORE DAYS AND YOU WILL SEE
Snow White
ALL-NEW, ALL-LIVE... NOT A CARTOON! Never before shown anywhere!
CHILDREN 50¢
Belle - Saturday Matinee Only
1.00 - 2 shows - 3.00

BIG FUN AND ROMANCE SHOW .. IN COLOR, TOO!
ROCK HUDSON
LESLIE CARON
CHARLES BOYER
American Persistence vs..... French Resistance! (what a battle!)
Only a French father could ask for such...
A VERY SPECIAL FAVOR Technicolor
—WALTER SLEZAK · DICK SHAWN · LARRY STORCH · NITA TALBOT
ADDED: COLOR NOVELETTE - COLOR CARTOON
STARTING TOMORROW
WO-8 6086
BELLE
LAST DAY
7.00 - 9.00 — Sophia Loren "The Great Spy Mission"
Give Books of Famous Players Tickets This Christmas

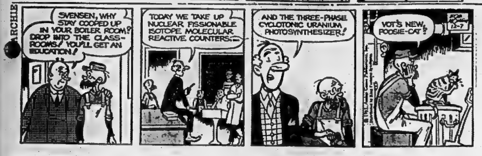

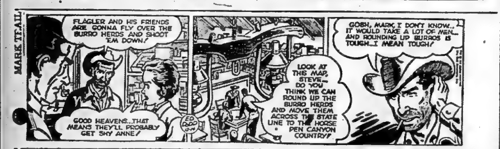

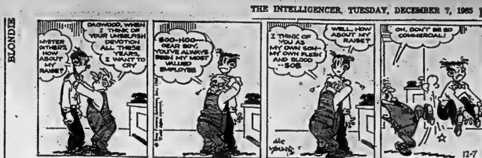

ACROSS

1 As written: Mus.
4 Hurt
9 European
14 Pronoun
15 Prop
16 French annual income
17 Saintly
19 Arabian VIP
20 Awaken
21 Employ
22 Strike lightly
23 Make-believe
25 Civets' relatives
28 Young animal
29 Kind of container
30 Article
31 Weatherman's word
35 Maritime Province: 2 words
38 Equipped with weapons
40 Piece of headgear
41 A happening
42 Begged urgently
45 Jason's ship
46 Fish delicacy
47 Winners in last election
48 Barbados native
50 Roving adventurously
52 Good manners
57 Make inquiry
58 Payable
59 Strength giver
60 Go Swimming
62 Knitted together
64 Love affair
65 Sports-caster's datum
66 Sandpiper
67 Hang around
68 Sharpens
69 Canine noise

DOWN

1 Musical sign
2 Singing voice
3 Take the opposite side
4 In hibernation
5 Mid-western city: Colloq.
6 Sleight of hand
7 Use other end of pencil
8 Take out
9 Belief
10 Furnish new personnel
11 I'll go you - -: 2 words
12 Greek goddess
13 Territory: Abbr.
18 Timetable abbreviation
24 Sister
25 Motorist's necessity
26 Object
27 Treaty group: Abbr.
29 Part of 35 Across: 2 words
31 Laissez -----
32 Defensive item
33 Supreme ruler
34 Automobile of the '20s
36 Kind of vehicle
37 Eggs
39 Pub: Slang
43 Explosive
44 Machinery device
49 Units of length
51 Assyria's supreme god
52 A swindle
53 Lateen-rigged boat: Var.
54 Inorganic: Abbr.
55 At no time
56 Miss Garson
58 Piece of china
60 Mantle's weapon
61 Doctor's group: Abbr.
63 Before

Yesterday's Puzzle Solved:

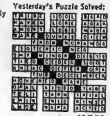

12/7/65

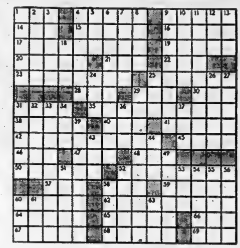

Astrological Forecasts

By SYDNEY OMARR

For December 8

ARIES (Mar. 21 — Apr. 19): Full Moon aspects indicate caution should be "order of the day." Don't stick your neck out, or take unnecessary chances. Stick close to home base. Don't listen to aggressive friend.

TAURUS (Apr. 20 — May 20): Lunar position emphasizes money, ability to collect old debts. Key is being perceptive. Study situation. Relate facts to what you are being told. Be skeptical.

GEMINI (May 21 — June 20): Full Moon in your sign stresses need for being aware of opportunities. Future security could be enhanced if you take proper action. Shake off emotional lethargy. Go to it!

CANCER (June 21 — July 22): Illuminate uncharted areas. Obtain answers which bring inner satisfaction. Don't compound original errors. Best to seek and gain knowledge. Help loved one with problem.

LEO (July 23 — Aug. 22): Conflict may arise between desire and budget. Necessary to achieve intelligent balance. Realize you don't have to overspend. Highlight simplicity. You'll be happier!

VIRGO (Aug. 23 — Sept. 22): Heed inner urge. Your hunch now apt to be correct. Share knowledge. Be cooperative with superiors. No time to oppose basic policy. Be mature — and patient. Bide your time.

LIBRA (Sept. 23 — Oct. 22): Full Moon highlights journeys discoveries. One who is at a distance could communicate with you. Be receptive. Also be responsive. Don't delay . . . react in quick, intelligent manner.

..**SCORPIO** (Oct. 23—Nov. 21): Surprise due where wishes, friends are concerned. May be necessary for you to revise plans. Don't hesitate. Sum up situation. Then outline constructive program.

SAGITTARIUS (Nov. 22 — Dec. 21): What appears to be setback is but temporary. Know this — react accordingly. Period features change, possible journey. Be communicative . . . gain and impart information.

CAPRICORN (Dec. 22 — Jan. 19): Maintain even pace. Avoid extremes. Be aware of diet, health requirements. Be amiable to fellow workers. Not wise to scatter forces. Finish basic tasks — one at a time.

AQUARIUS (Jan. 20 —Feb. 18): Powerful emotions surge to forefront. If you exercise self-control you benefit. Otherwise, extravagance, loss could result. Situation subject to change—for the better. Patience!

PISCES (Feb. 19 — Mar. 20): Sharp public reaction due. Means you make impression. Controversial issue may involve you. Adhere to principles . . . live up to obligations. Say yes to responsibility.

• • •

IF TODAY IS YOUR BIRTHDAY . . . you have ingredients to make fine executive, leader. You never do things halfway.

• • •

GENERAL TENDENCIES: Communication snarls indicated. Special messages, speeches in news spotlight.

To order Sydney Omarr's 50-page booklet, The Truth About Astrology, send 50 cents to Omarr Booklet, Box 3240, Grand Central Station, New York 17, N.Y.

MANY RUSSIANS STUDY

Russia has 144 college students for every 10,000 citizens, compared with 119 in the United States and 49 in Italy.

PHONE FOR APPOINTMENT DAYTIME OR EVENING IN YOUR OWN HOME
Custom Tailored Clothes
NEWT WILBUR
968-9259
(Opp. Masonic Temple)
133 FOSTER AVENUE

KINSMEN
KINSMEN
SOCIAL EVENING
WEDNESDAY NIGHT 8 P.M.
AT
TOBE'S COUNTY GARDENS
(ROSSMORE)
Sponsored by Kinsmen Club of Belleville Inc.
EARLY BIRD SPECIAL
(SHARE THE WEALTH) AT 7.30 P.M.
Admission 25c Regular Games 15 for $1.
Prizes — Hundreds of dollars given away.
FREE TRANSPORTATION
From Central Taxi Office
Snowball No. 1 - 55 nos. $195. — No. 2 - 57 nos. $125.
KINSMEN KINSMEN KINSMEN

TRADE IN YOUR OLD
SKATES

ON BRAND NEW PAIR OF CCM - BAUER - SAMSON - DAUST AND OTHERS.
ALL MODELS AND STYLES PRICED FROM 4.88 TO THE FAMOUS TACKABERRY AT 62.95.
A STYLE AND PRICE TO SUIT YOUR BUDGET
NO MONEY DOWN AS LOW AS 50c WEEKLY
BOOTH RADIO & TV LTD.
170 FRONT ST. 968-5785
(OPPOSITE CITY HALL)

WANT ADS to work for you

WANTED MALE

Centre Hastings Secondary School, Madoc, requires immediately, or January 3, 1966

A TEACHER OF MECHANICAL DRAFTING

Minimum Requirements:

1—Grade 13 Diploma

3—7 Years' Drafting Experience

Salary $4,900 to $6,500

based on Department of Education interfluence; benefits $300 yearly; increment to a maximum of $6,300; cumulative sick leave; excellent pension.

Inquiries Invited

Phone Collect

Madoc 473-4128

8:30 a.m. to 5 p.m.

after 5 phone Technical Director

D. C. GRAHAM

Madoc 473-2856

D6-2t

MALE MANAGER

Good chance for the right man, with experience in TV, Radio, Hi-Fi and Appliance Sales.

Apply in writing stating qualifications, salary expected etc. to —

BOX A-22

THE INTELLIGENCER

D7-3t

The Aluminum Company Of Canada

Requires One

Industrial Electrical Apprentice

Applicants must be Grade 12 Technical graduates with Electrical or Electronics major.

Apprenticeship Program consists of four year on-the-job training-plus related classroom instruction.

Excellent working conditions. 40-hour work week. Benefits include pension plan, profit sharing and life assurance plans.

Apply in writing giving full details to:

EMPLOYMENT MANAGER

P.O. Box 1000

Kingston, Ontario

or

Contact Your Local National Employment Office

D7-2t

NEAT APPEARING MAN with car for temporary light city delivery. Must have own licences. Must know city. Contact Mrs. Cooke, Quaker Oats Company, Dec. 8, 9 a.m. to 1 p.m. only.

EXPERIENCED FARMER to operate 100 acre dairy farm. Write to Box A-17 The Intelligencer.

D6-2t

PRESENTABLE, ENERGETIC YOUNG MAN

Required for manager-trainee position. Future remaining local branch manager.

Minimum Requirement Grade 10 Unusual monthly advancement, in near future. Recently received 2 cars. Car and expenses will also be supplied.

Apply Mr. Bell, Collector Dept. Belleville, Ontario

D6-3t

RELIABLE ENERGETIC MARried man — as a manager, two wages, steady sales staff, good wage and job experience etc. Apply in writing to Box A-24 The Intelligencer.

D7-2t

WANTED FEMALE

RELIABLE BABYSITTER FOR part-time, Belleville area. Phone 962-6990.

D7-2t

HOME TYPING WORK 4300, monthly possible. Full time, part time. Free details. Write Typists Cambacity, Box 88, Postal "T", Toronto.

2 LADIES FOR TEMPORARY work in Belleville area, must have office experience. Contact Mrs. Conley, Quaker Oats, Wednesday, Dec. 8, 9 a.m. to 1 p.m. only.

RELIABLE LADY TO BABYSIT in child's home, 3 days a week, 962-4174 after 6.

EXPERIENCE STENOGRAPHER, shorthand and typing. Salary $350. monthly. 968-5868. D6-3t

WANTED MALE OR FEMALE

ONTARIO BUSINESS COLLEGE

announces new classes beginning in

Secretarial — Stenography

and

Accounting Courses January 3, 1966

BUSINESS MACHINES TRAINING INSTITUTE

announces new classes beginning in

IBM KEYPUNCH TRAINING

at

ONTARIO BUSINESS COLLEGE

Day Courses and Evening Courses

84 Victoria Avenue — 962-0670

D6-3t-to-1-6-d-6

WANTED

WANTED 2 FURROW PLOW, 3 point hitch, Ferguson preferred, reasonable. Phone 962-2172 Stirton Rd., Belleville. D7-2t

WANTED USED SKINS, 962-1777 Jurs. Sam Vorodi, 192 Herchimer Ave. D7-3t

USED PRESSURE SYSTEMS OR new Beatty-Fisk pump, complete stock of parts and repair service. Cooper Apls-a-up-th-tf

BANQUETS, DINNERS PARTIES, catering. Phone Jim's Place, dining room, 962-6167 for reservations. N30-tfn

LADY TO LOOK AFTER CHILdren whilst other works, in her home in overcastle. 962-6167 D5-3t

BARRETT'S MEED PIANOS in stock, tuning, trade-in or will buy same! Phone F. M. Barrett Co 101 Canniffon Rd. 962-6644 D6-3t

WANTED

DICK GARDINER BAND, NOW booking for fall and winter parties, 962-2077.

WANTED TO BUY OLD VIOLINS any make, write Box A-49 Stirlo Intelligencer stating

A-tf-1-2

ACCOMMODATION WANTED

CLERGYMAN REQUIRES 3 BEDroom home with garage, February 1st. Phone 962-6314. D6-3t

EMPLOYMENT WANTED

PAINTING, LAY TILES, WASH and wax floors, will colour match walls. 962-9018. D7-6t

CLEAN CELLARS, YARDS, clean and wax office floors. Gold Jobs, heating etc. Local references. 962-3609. D7-3t

PAINTING AND PAPER HANGing. 962-2327. D1-6t

F. BURNS, PAINTING, DECORating and exterior. Fully insured. 962-4146 after 5. N16-1m

PAPERHANGING AND INTERIOR painting, reasonable prices Q. Van Dusen 968-6824 N8-tfn

HOME RENOVATIONS, PAINTING and decorating Free estimates. 962-6990. G3-tf

ROOM AND BOARD

BEDROOM, HEATED, EAST HILL, kitchen privileges, 962-1617. D7-1t

ROOM DESIRABLE IN PRIVATE home. Nice neighborhood. Very reasonable. 962-3053. D7-3t

FURNISHED BEDROOMS. ONE with private washroom, good location. Gentlemen. 962-9172.

ROOM AND BOARD FOR GIRL or lady gentleman. Bright rooms Good district. Phone 962-3853. N17-1m

EAST HILL. GOOD LOCALITY ON bus line. Bright sunny room Breakfast if wished. 962-6990. N13-tf

ROOM AND BOARD. HOME PRIvileges, close to downtown, 323 Coleman Street. N13-tf

ROOM, BOARD AND LAUNDRY optional for gentlemen even-1. 962-3532 after 5 p.m. N13-tf

2 BEDROOMS, NO BOARD. CLOSE to bus line. 962-6990. N13-tf

REAL ESTATE WANTED

ACREAGE WANTED. 30 TO 400 acres, cleared or undeveloped land. Write Box A-50 Stirling Intelligencer or Trenton 392-6488, after 6. N24-6t

TO LET

THREE BEDROOM HOUSE, IN-cludes stove and fridge, dining room and floor, last house on dead end street, close to bus, school and public school. 14 Lennox Street. 962-6990. N13-tf

LOWER THREE ROOMED SEMI-contained apartment, gas heating, 962-6990 after 5 p.m. 962-9811. N8-tf

DOWNTOWN, 2 BEDROOM HEated apartment, in new building, including refrigerator and stove, two laundry facilities, TV hookup, spacious living room and dining room. Available immediately. Apply 346 Front St. Phone 962-6154. D6-3t

USED SKATE EXCHANGE AND sharpening. We rent most anything. Bay Sports Limited, 10 Front St. Phone 962-6154. D6-2-w

TWO ROOM FURNISHED APARTment, bachelor preferred, with private entrance. 962-6008 after 5 p.m. D7-2t

BRIGHT ATTRACTIVE, THREE room heated apartment. Private entrance, bath, refrigerator, modern kitchen. 968-6681. D3-tf

AVAILABLE NOW 2 BEDROOM self-contained heated, modern apartment with 4-piece bath, fridge and stove, 1 block from bus route, cupboard for clothes, parking, close to downtown, 962-6990 after 5 p.m. N13-tf

THREE-BEDROOM APARTMENT with bath, fridge and stove. Available Read 962-1006 A29-tf

TWO BEDROOM BUNGALOW, gas furnace on Carl Street, next to Bell Phone. 962-6154. D1-tf

LARGE CLEAN TOP FLOOR DUplex, 2 bedrooms, den living room, kitchen, bath, TV room, garden, built-in 70s. Phone Corner Motors 962-6154 or 962-6990 A15-tf-c-tn-tf

HEATED, UPSTAIRS, APARtment, 33 Weir Street, bedroom, living room, 4-piece bath. 962-6281. D7-3t

LARGE BUNGALOW

— 3 Bedrooms
— Living Room
— Dining Room
— Kitchen
— Garage
— Hardwood Floors
— Oil Heated

228 NORTH FRONT ST.

p 962-9015

22'1, EVEREST STREET, 4 BEDrooms, new hardwood floors, further information, apply Mother, 189 Front St. D7-3t

3 UNFURNISHED SINGLE BEDrooms, Bullaise or Catherine St. Close downtown. 962-5455. D7-3t

BRIGHT ATTRACTIVE, 4 ROOM apartment, modern, heated, hot and hydro supplied, $85, monthly. 962-2189. D7-tf

2 ROOM WINTERIZED COTTAGE electric stove, on Canniffon Rd. 962-6691. D7-3t

3 ROOM FURNISHED

Heated Basement Apartment Fridge, Stove Hydro Included. Available January 1st.

EAST HILL

962-0766

D7-1t

FOR RENT — 4 ROOMED bungalow, modern conveniences, 9 West Street. Phone 968-3982 after 5 p.m. D7-3t

2 ROOM HEATED SELF-CONtained upstairs apartment, private bath and entrance,un-furnished, suitable for one or two, supplied. East Hill. 962-3106. D6-4t

3 BEDROOM HOME, GOOD LOcation, Bullaise Drive. 962-3113. D6-1t

MODERN 2 BEDROOM APARTment, self-contained, available immediately. 962-2874. D6-1f

MODERN FURNISHED, HEATED apartment, private bath, carport, TV aerial, suitable, immediate possession, 962-3319. D6-tf

NEWLY DECORATED GROUND floor heated apartment, 4 rooms and bath, private entrance, 1 block street parking. Available Dec. immediately. $75. monthly. 962-1199 after 5. D6-tf

APARTMENT AND HOUSES FOR rent, Belleville and Trenton. Real Estate, 968-6471. B17-tf

TO LET

HOUSEKEEPING ROOM, LINEN, dishes and cutlery furnished, good location. East Hill, bus line, one or 2 girls. 962-3853. D7-3t

IMMEDIATE POSSESSION. 3 bedroom home, Bullaise Drive $82. monthly. Gerald Joyce Limited Ltd. 962-3346. D7-tf

DELUXE IN EVERY WAY

BRAND NEW 3 BEDROOM RANCH BUNGALOW

With bare living room, separate dining room, 1½ bath and 2 car garage. Between Trenton and Belleville — $13,500.

ASK FOR MRS. COOKE

GERALD JOYCE REALTY LTD.

962-5326

D7-tf

FURNISHED 4 ROOM PARELLED apartment, heated, hydro, separate entrance, laundry facilities, available December 1st. 962-7602. D7-3t

3 BEDROOMS, 1½ BATHROOM, 2 storey, 3½ bedroom dwelling. Available January 1st. Apply 346 Front St. Phone 962-6154 immediately For appointment to inspect phone 962-6990. D6-tf

3 BEDROOM HOUSE 1 block east of city. Available immediately. $100. monthly. 962-6286. D6-3t

MODERN 3 BEDROOM SEMI-detached bungalow recently constructed, full basement, oil heated, $95. monthly. 968-6041 or 962-3998. D6-3t

—North side 2 bedroom bungalow, finished rec room.

—Clean, heated, one bedroom apartment, West Hill.

—Two bedroom bungalow. West side.

GORDON WOODS REAL ESTATE

156 Front St. 968-6471

D2-tf

UPPER DUPLEX, 3 BEDROOMS, kitchen, dining, living room, bathroom, heated, hydro, $90. per month. Call 962-6154 or 962-6990. D7-tf

4 ROOMED BUNGALOW WITH bath on Redmerville Road. Available immediately. $70. per month. Available Jan. 1, 962-6990. D7-tf

FOUR BEDROOM HOUSE. TWO storey, modern, 2 piece bath room, kitchen, new gas furnace Phone 962-6990. D7-tf

N18-tf

CLEAN BRIGHT APARTMENT 4 rooms and bath. Heated. East Hill. 962-6990. N1-tf

CENTRALLY LOCATED. THREE bedroom heated apartment. Private entrance, parking. Available immediately. 962-6990. N17-tf

FURNISHED AND HOUSES TO rent. Contact Louis Vannoy, Real Estate, 968-6471. B17-tf

3 ROOMS AND KITCHENETTE, private entrance, heated, hydro, adults. Apply Burrows and Dafoe, 346 Front St. Phone 962-6713. N25-tf

HEATED 1 BEDROOM APARTments, 191 And St. $45. to $60 per month. Immediate possession. Call Victoria and Grey Trust Company 962-2255. N25-tf

LOWER 4 ROOM APARTMENT with bath, fridge and stove, hydro heat, bath, $80. monthly. Immediate occupancy $65. monthly. Available Dec. 1st. Apply 346 Front St. 962-6154. N4-tf

3 BEDROOM APARTMENTS, SEPARATE entrances, one with 3 bedrooms, bath, refrigerator and stove, one with 2 bedrooms, bath, refrigerator and stove. Phone 962-6154 or 962-6990. N25-tf

HEATED 2 BEDROOM UPPER duplex, hydro, bath in modern apartment, garage. $85. monthly. 962-6990. N13-tf

HEATED, 3 BEDROOM APARTment 1st floor, 191 And St. Available Read 962-1006 A29-tf

TWO BEDROOM BUNGALOW, gas furnace on Carl Street, next to Bell Phone. 962-6154. D1-tf

LARGE CLEAN TOP FLOOR DUplex, 2 bedrooms, den living room, kitchen, bath, TV room, garden, built-in 70s. Phone Corner Motors 962-6154 or 962-6990 A15-tf-c-tn-tf

HEATED, UPSTAIRS, APARtment, 33 Weir Street, bedroom, living room, 4-piece bath. 962-6281. D7-3t

LARGE BUNGALOW

— 3 Bedrooms
— Living Room
— Dining Room
— Kitchen
— Garage
— Hardwood Floors
— Oil Heated

228 NORTH FRONT ST.

p 962-9015

22'1, EVEREST STREET, 4 BEDrooms, new hardwood floors, further information, apply Mother, 189 Front St. D7-3t

3 UNFURNISHED SINGLE BEDrooms, Bullaise or Catherine St. Close downtown. 962-5455. D7-3t

BRIGHT ATTRACTIVE, 4 ROOM apartment, modern, heated, hot and hydro supplied, $85, monthly. 962-2189. D7-tf

2 ROOM WINTERIZED COTTAGE electric stove, on Canniffon Rd. 962-6691. D7-3t

3 ROOM FURNISHED

Heated Basement Apartment Fridge, Stove Hydro Included. Available January 1st.

EAST HILL

962-0766

D7-1t

FOR RENT — 4 ROOMED bungalow, modern conveniences, 9 West Street. Phone 968-3982 after 5 p.m. D7-3t

2 ROOM HEATED SELF-CONtained upstairs apartment, private bath and entrance,un-furnished, suitable for one or two, supplied. East Hill. 962-3106. D6-4t

3 BEDROOM HOME, GOOD LOcation, Bullaise Drive. 962-3113. D6-1t

MODERN 2 BEDROOM APARTment, self-contained, available immediately. 962-2874. D6-1f

MODERN FURNISHED, HEATED apartment, private bath, carport, TV aerial, suitable, immediate possession, 962-3319. D6-tf

NEWLY DECORATED GROUND floor heated apartment, 4 rooms and bath, private entrance, 1 block street parking. Available Dec. immediately. $75. monthly. 962-1199 after 5. D6-tf

APARTMENT AND HOUSES FOR rent, Belleville and Trenton. Real Estate, 968-6471. B17-tf

FOR SALE

SAVE $70.00

24-Inch Moto Mower
Snow Shark Snow Thrower
5-horse power engine

Regular $440.95

SPECIAL $379.95

20-Inch Moto Mower
Snow Shark Snow Thrower
Used — 4-horse power engine

Regular $220.95

SPECIAL $189.95

DOMINION TIRE STORES

14 Bridge St. West — 968-5375

FOUR BURNER MOFFAT GAS range; Beatty washing machine; Bendix gas dryer; 200 gal. oil tank. 962-2341. D7-3t

USED "HART PROFESSIONAL" metal lathe, 10 inches, new $180. forced sale $49. Trenton 392-6488. D7-3t

PIANOS FOR SALE — WE SELL, trade or consign. Phone 962-6644 or evenings. Stock on hand Barrett's Music Centre, 101 Cannifton Rd. D6-3t

TV Towers, Rotors

And Antenna, New and Used Sales and Service

ALL MAKES GUARANTEED

Free Estimates at No Obligation

Terms Can Be Arranged

Radio Equipped

CALL

Quinte Antenna Service

R. R. 2 Belleville

962-6509

Owned and Operated by Bill Bowler

D4-3t

FOR ALL

Airshade

ALUMINUM PRODUCTS

ALUMINUM WINDOWS, DOORS, AWNINGS, SIDING

Install Now Pay In May

Call . . .

SAM'S ALUMINUM

Of Napanee

Zenith 8-2300

(No Toll Charge)

D7-11-14-18

ALUMINUM DOORS — Combination windows $19.50 Free Estimates Storm Sash Enterprises 968-7241 D15-tf

SNOW — MCINTOSH — Delicious Snows and cooking apples. $1 bushel. Orchard at Consecon, 962-6756. N26-tf

CHILDREN CLOTHES. LIGHT Cadet etc. Well made, very reasonable. Phone 962-6990 after 5. Mrs. Chestnut. 962-3948. D6-3t

PIANOS — NEW AND RECONDITIONED, sizes 5-10. Black semi-formal $4. 5-11, size 5 ft. 11 inches, semi-concert $5., size 7ft. 962-9002. D6-3t

FOUR BEDROOM HOUSE, TWO storey, modern, 2 piece bath room, kitchen, gas furnace Phone 962-6990. D7-tf

N18-tf

CLEAN BRIGHT APARTMENT 4 rooms and bath. Heated. East Hill. 962-6990. N1-tf

CENTRALLY LOCATED. THREE bedroom heated apartment. Private entrance, parking. Available immediately. 962-6990. N17-tf

FURNISHED AND HOUSES TO rent. Contact Louis Vannoy, Real Estate, 968-6471. B17-tf

3 ROOMS AND KITCHENETTE, private entrance, heated, hydro, adults. Apply Burrows and Dafoe, 346 Front St. Phone 962-6713. N25-tf

HEATED 1 BEDROOM APARTments, 191 And St. $45. to $60 per month. Immediate possession. Call Victoria and Grey Trust Company 962-2255. N25-tf

LOWER 4 ROOM APARTMENT with bath, fridge and stove, hydro heat, bath, $80. monthly. Immediate occupancy $65. monthly. Available Dec. 1st. Apply 346 Front St. 962-6154. N4-tf

3 BEDROOM APARTMENTS, SEPARATE entrances, one with 3 bedrooms, bath, refrigerator and stove, one with 2 bedrooms, bath, refrigerator and stove. Phone 962-6154 or 962-6990. N25-tf

HEATED 2 BEDROOM UPPER duplex, hydro, bath in modern apartment, garage. $85. monthly. 962-6990. N13-tf

HEATED, 3 BEDROOM APARTment 1st floor, 191 And St. Available Read 962-1006 A29-tf

TWO BEDROOM BUNGALOW, gas furnace on Carl Street, next to Bell Phone. 962-6154. D1-tf

LARGE CLEAN TOP FLOOR DUplex, 2 bedrooms, den living room, kitchen, bath, TV room, garden, built-in 70s. Phone Corner Motors 962-6154 or 962-6990 A15-tf-c-tn-tf

HEATED, UPSTAIRS, APARtment, 33 Weir Street, bedroom, living room, 4-piece bath. 962-6281. D7-3t

LARGE BUNGALOW

— 3 Bedrooms
— Living Room
— Dining Room
— Kitchen
— Garage
— Hardwood Floors
— Oil Heated

228 NORTH FRONT ST.

p 962-9015

22'1, EVEREST STREET, 4 BEDrooms, new hardwood floors, further information, apply Mother, 189 Front St. D7-3t

3 UNFURNISHED SINGLE BEDrooms, Bullaise or Catherine St. Close downtown. 962-5455. D7-3t

BRIGHT ATTRACTIVE, 4 ROOM apartment, modern, heated, hot and hydro supplied, $85, monthly. 962-2189. D7-tf

2 ROOM WINTERIZED COTTAGE electric stove, on Canniffon Rd. 962-6691. D7-3t

3 ROOM FURNISHED

Heated Basement Apartment Fridge, Stove Hydro Included. Available January 1st.

EAST HILL

962-0766

D7-1t

FOR RENT — 4 ROOMED bungalow, modern conveniences, 9 West Street. Phone 968-3982 after 5 p.m. D7-3t

2 ROOM HEATED SELF-CONtained upstairs apartment, private bath and entrance,un-furnished, suitable for one or two, supplied. East Hill. 962-3106. D6-4t

3 BEDROOM HOME, GOOD LOcation, Bullaise Drive. 962-3113. D6-1t

MODERN 2 BEDROOM APARTment, self-contained, available immediately. 962-2874. D6-1f

MODERN FURNISHED, HEATED apartment, private bath, carport, TV aerial, suitable, immediate possession, 962-3319. D6-tf

NEWLY DECORATED GROUND floor heated apartment, 4 rooms and bath, private entrance, 1 block street parking. Available Dec. immediately. $75. monthly. 962-1199 after 5. D6-tf

APARTMENT AND HOUSES FOR rent, Belleville and Trenton. Real Estate, 968-6471. B17-tf

FOR SALE

SAVE $70.00

24-Inch Moto Mower
Snow Shark Snow Thrower
5-horse power engine

Regular $440.95

SPECIAL $379.95

20-Inch Moto Mower
Snow Shark Snow Thrower
Used — 4-horse power engine

Regular $220.95

SPECIAL $189.95

DOMINION TIRE STORES

14 Bridge St. West — 968-5375

FOUR BURNER MOFFAT GAS range; Beatty washing machine; Bendix gas dryer; 200 gal. oil tank. 962-2341. D7-3t

USED "HART PROFESSIONAL" metal lathe, 10 inches, new $180. forced sale $49. Trenton 392-6488. D7-3t

PIANOS FOR SALE — WE SELL, trade or consign. Phone 962-6644 or evenings. Stock on hand Barrett's Music Centre, 101 Cannifton Rd. D6-3t

TV Towers, Rotors

And Antenna, New and Used Sales and Service

ALL MAKES GUARANTEED

Free Estimates at No Obligation

Terms Can Be Arranged

Radio Equipped

CALL

Quinte Antenna Service

R. R. 2 Belleville

962-6509

Owned and Operated by Bill Bowler

D4-3t

FOR ALL

Airshade

ALUMINUM PRODUCTS

ALUMINUM WINDOWS, DOORS, AWNINGS, SIDING

Install Now Pay In May

Call . . .

SAM'S ALUMINUM

Of Napanee

Zenith 8-2300

(No Toll Charge)

D7-11-14-18

ALUMINUM DOORS — Combination windows $19.50 Free Estimates Storm Sash Enterprises 968-7241 D15-tf

SNOW — MCINTOSH — Delicious Snows and cooking apples. $1 bushel. Orchard at Consecon, 962-6756. N26-tf

CHILDREN CLOTHES. LIGHT Cadet etc. Well made, very reasonable. Phone 962-6990 after 5. Mrs. Chestnut. 962-3948. D6-3t

PIANOS — NEW AND RECONDITIONED, sizes 5-10. Black semi-formal $4. 5-11, size 5 ft. 11 inches, semi-concert $5., size 7ft. 962-9002. D6-3t

FOUR BEDROOM HOUSE, TWO storey, modern, 2 piece bath room, kitchen, gas furnace Phone 962-6990. D7-tf

N18-tf

CLEAN BRIGHT APARTMENT 4 rooms and bath. Heated. East Hill. 962-6990. N1-tf

CENTRALLY LOCATED. THREE bedroom heated apartment. Private entrance, parking. Available immediately. 962-6990. N17-tf

FURNISHED AND HOUSES TO rent. Contact Louis Vannoy, Real Estate, 968-6471. B17-tf

3 ROOMS AND KITCHENETTE, private entrance, heated, hydro, adults. Apply Burrows and Dafoe, 346 Front St. Phone 962-6713. N25-tf

HEATED 1 BEDROOM APARTments, 191 And St. $45. to $60 per month. Immediate possession. Call Victoria and Grey Trust Company 962-2255. N25-tf

LOWER 4 ROOM APARTMENT with bath, fridge and stove, hydro heat, bath, $80. monthly. Immediate occupancy $65. monthly. Available Dec. 1st. Apply 346 Front St. 962-6154. N4-tf

3 BEDROOM APARTMENTS, SEPARATE entrances, one with 3 bedrooms, bath, refrigerator and stove, one with 2 bedrooms, bath, refrigerator and stove. Phone 962-6154 or 962-6990. N25-tf

HEATED 2 BEDROOM UPPER duplex, hydro, bath in modern apartment, garage. $85. monthly. 962-6990. N13-tf

HEATED, 3 BEDROOM APARTment 1st floor, 191 And St. Available Read 962-1006 A29-tf

TWO BEDROOM BUNGALOW, gas furnace on Carl Street, next to Bell Phone. 962-6154. D1-tf

LARGE CLEAN TOP FLOOR DUplex, 2 bedrooms, den living room, kitchen, bath, TV room, garden, built-in 70s. Phone Corner Motors 962-6154 or 962-6990 A15-tf-c-tn-tf

HEATED, UPSTAIRS, APARtment, 33 Weir Street, bedroom, living room, 4-piece bath. 962-6281. D7-3t

LARGE BUNGALOW

— 3 Bedrooms
— Living Room
— Dining Room
— Kitchen
— Garage
— Hardwood Floors
— Oil Heated

228 NORTH FRONT ST.

p 962-9015

22'1, EVEREST STREET, 4 BEDrooms, new hardwood floors, further information, apply Mother, 189 Front St. D7-3t

3 UNFURNISHED SINGLE BEDrooms, Bullaise or Catherine St. Close downtown. 962-5455. D7-3t

BRIGHT ATTRACTIVE, 4 ROOM apartment, modern, heated, hot and hydro supplied, $85, monthly. 962-2189. D7-tf

2 ROOM WINTERIZED COTTAGE electric stove, on Canniffon Rd. 962-6691. D7-3t

3 ROOM FURNISHED

Heated Basement Apartment Fridge, Stove Hydro Included. Available January 1st.

EAST HILL

962-0766

D7-1t

FOR RENT — 4 ROOMED bungalow, modern conveniences, 9 West Street. Phone 968-3982 after 5 p.m. D7-3t

2 ROOM HEATED SELF-CONtained upstairs apartment, private bath and entrance,un-furnished, suitable for one or two, supplied. East Hill. 962-3106. D6-4t

3 BEDROOM HOME, GOOD LOcation, Bullaise Drive. 962-3113. D6-1t

MODERN 2 BEDROOM APARTment, self-contained, available immediately. 962-2874. D6-1f

MODERN FURNISHED, HEATED apartment, private bath, carport, TV aerial, suitable, immediate possession, 962-3319. D6-tf

NEWLY DECORATED GROUND floor heated apartment, 4 rooms and bath, private entrance, 1 block street parking. Available Dec. immediately. $75. monthly. 962-1199 after 5. D6-tf

APARTMENT AND HOUSES FOR rent, Belleville and Trenton. Real Estate, 968-6471. B17-tf

FOR SALE

3" Diaphram Pump on Wheels

2" Gear Pump on Wheels

Sish Cut-off Saw With 10 H.P. Motor

Table Saw 14" Blade

Table Rip Saw 16" Blade

10 H.P. Electric Motor

Hiab 4-Ton Crane Mounted on 34 G.M.C.

PHONE 20-R-5

THURLOW

BLUE SEMI-FORMAL, SIZE 13-14 $5. Violet semi-formal, size 11-12 — $5. — 962-9011. D7-14t

'54 BUICK — '54 PONTIAC — '51 Chev. 2 ton. '51 G.M.C. 1½ ton. 4-barrel set. Can be seen at 49 Orchard Drive or phone 968-5496 after 5 p.m. D7-3t

TWO NEW SNOW TIRES, TUBES, size 670-15. Phone 962-9213. D7-2t

CHESLEY RUG WITH PAD, 9'x12', flowered border, 9 x 12, 353 Dundas East after 5. D7-3t

CRUSHED GRAVEL, 50c PER ton. Phone 962-2172 Stirton Rd. Ontario. Stirling 395-3885 D7-3t

60" TAPPAN GAS RANGE, EXcellent condition, $60. Phone 962-91, apartment 3. D7-3t

GIRLS BICYCLE, 26" FRAME, excellent condition, $25. Phone 962-6042 after 6. D7-3t

LONE HI-FI 10 PHILIPS AMPLIfier with garrard base with changer, 2 speakers, 2 extra speakers, with two 12" speakers, 3 tweeters, with 3 8"-inch speakers. One Philips AG3013 three-speed record changer, diamond and sapphire type, $300. 962-6042. D7-3t

CHILDREN'S ADULTS HAIRCUTS daily — 7-6 and Saturday 8-5. 962-2273. Robert's Barber Shop 396 Front. D3-tf

REAL ESTATE FOR SALE

FARM FOR SALE

167 ACRES — 150 Acres Good Productive Work Land

4 bedroom house. Good barn. Hydro and water supply

Located in Prince Edward County, 2 Miles from Belleville

APPLY BOX A-19

THE, INTELLIGENCER

D6-4t

AUTO

FREE

$100.00

FROM THE USED CAR CENTRE

(Bonus Used Cars) No Contest, No Questions to Answer, No Gimmick, No Ticket Drawing. Our Way of Solving Your Transportation Problem and Helping You to A Merrier Xmas. You the Customer Will Receive $100. Cash Immediately Upon the Completion of the Purchase of Any Car Listed Below at Our Bargain Prices. Offer Expires Dec. 20th, 1965.

1962 CHEVROLET Standard 4-door sedan. Lic. K15493, radio, sharp Full Price ..... $1155.

1962 CORVAIR — Automatic, 4-door sedan. Lic. K5306, radio, 700 series. Full Price ..... 1085.

1959 MONARCH Richelieu 2-door hard top, Lic. 232-234, radio, powered sharp. Full Price ... $765.

1960 Vauxhall Sedan, lic. No. K32129, radio, A-1 tires. Full Price .. $550.

1962 VOLKSWAGEN Deluxe, Lic. No. 145248 — really sharp. Full price ..... $885.

1961 PLYMOUTH Belvedere, 2-door hard top, automatic. Lic. No. 329-235, very sharp. Full Price ..... $995.

1962 ENVOY Station Wagon. Lic. No. 44053X — original, sharp. Full Price ..... $870.

1959 PONTIAC Wagon V-8 automatic — Lic. X7383 really sharp. Full Price ..... $875.

1961 DODGE 4-door sedan. Standard Lic. No. 65479D. Very clean car. Full Price ..... $895.

1959 DODGE V-8 Sedan, automatic. Lic. No. 84111H. Sharp motor and engine. Full Price ..... $695.

ALL CARS MAY BE PURCHASED WITH NO DOWN PAYMENT AND NO PAYMENT. DUE TILL FEBRUARY '66

Contact The Manager 968-5000 — 968-9300

646 DUNDAS EAST

(Opposite Union Carbide)

Open 9 A.M. 'til 10 P.M.

AUTO

1959 CHEV. 2-door Sin. Wgn. Standard transmission, economy 6 cylinder motor, sharp. Lic. No. X13274

FULL PRICE $595.

$20. Down Payment Required

No Payments Until The Middle of January

DOUG WELBANKS MOTORS LTD.

(Opp. Bus Terminal)

52 Dundas St. E. — 968-9958

36 MERCURY 6 CYLINDER, 1 ton truck. Priced for quick sale. Lic. No. 1-2-3-4-5-6-7-8-9-10-11-12, parts, 962-3346. D7-3t

33 DODGE, TOP RUNNING CONdition, $385. Phone 962-6042 after 6. D7-3t

'57 VALIANT V-200, ALL THE extras, 6 cylinder automatic, 962-6990 after 5 p.m. N13-tf

'64 PLYMOUTH V-8 AUTOMATIC 4 door sedan, power steering and overseas. No reasonable offer refused. 962-6042 D7-3t

1963 THUNDER ENGINE AND four speed for sale. Completely rebuilt, with Hurst shifter and all. Can be seen at Quinte Motors Limited, 962-2201. Ask for Saunders and Mowbray ones. D3-4

BERT WINBLAD'S

BODY SHOP

145 Bumewod Drive

(Just Crossing Pine St.)

Open Daily 8:30 — 6

Bus. 962-8945

Res. 962-2764

B21-tf-c-tn-tf

1959 FORD Custom 2-Door Sedan

Finished in Metallic Blue with matching interior. Automatic transmission. Radio. Whitewalls. A Real Sharp Car.

FULL PRICE $595.

$20. Per Month With 30 Months To Pay

No Down Payment Required

No Payments Due Till Middle of January

DOUG WELBANKS MOTORS LTD.

(Opp. Bus Terminal)

52 Dundas St. E. — 968-9958

REAL ESTATE FOR SALE

H. KEITH

REALTOR

LTD.

COUNTRY RETREAT

89 acres, creek runs through property, On Hwy. No. 62N near Madoc. Modern home. Good building site.

Contact FLEMING MacKILLICAN Ormsby, Phone 474-6725

130 ACRE FARM

You can commute from this farm with lovely home, 3 bedrooms, 4 piece bath, water indoor. Full price $16,000. terms.

Contact EDWARD BARRICK Marysville, Phone 966-6748

SPLIT-LEVEL HOME

$14,500 full price. Beautiful home in Belleville area. Close to bus, public school. Carpeted and panelled.

Contact OMAR CHISHOLM Belleville, Phone 962-7686

AN OUTSTANDING 100 ACRE FARM

On 130' x 600' scenic waterfront property on Bay of Quinte, 8 miles from Belleville. Large modern living room, panelled with panel, planed in porch. Downstairs finished with 2 bedrooms, bathroom and 4 piece bath. Upstairs finished at ground level on waterfront. The ideal home for the retirement home.

Contact EDWARD BARRICK Carrying Place, Phone 962-7112

LISTINGS WANTED

For farms, acreages, cottages, cottages, boats, resorts, businesses. Contact us for free appraisal service!

EDWARD BARRICK Carrying Place Phone 962-7112

WM. AND MARY BELL Marysville 966-6748

OMAR CHISHOLM Belleville 962-7686

FLEMING MacKILLICAN Ormsby 474-6725

FEATURES UNLIMITED

You will find endless features in this 4 bedroom, split-level home located on a lot almost 3 acres in size. Situated on Hwy. No. 62 North, 5 miles from the Village of Foxboro. The living room and dining room have the wall to wall carpet and each has 12 x 24 ft. of floor space. The kitchen has a large eating area, panelled and double stainless steel sink. The bathroom is located on the ground floor. A screened sunporch is also located on the main floor, 8' x 12 ft. in size. Situated under two pressure systems supply water to the home. Full price $16,500. terms are available to a suitable purchaser.

RIVERSIDE

Attractive 2 bedroom frame and steel sided bungalow. Situated on a large river front lot, close to Belleville. Features a large living room, kitchen and dining room and garage. The lot is 90' x 210' and the beautiful river providing lots of room for garden and other outdoor activities. Reasonably priced.

ON THE BAY

This attractive property located on Hwy. No. 33 between Wellington and Consecon, commands the finest of water views. The home itself has a frontage of 300 ft. and the depth of the lot is 600 ft. Situated on a large lot, the property providing accommodation is provided with a 4 room, 1½ storey brick house, and the numerous trees, including fruit trees, provide very reasonably priced with terms.

FRANK S.

Follwell

REALTOR

400 Front Street

Phone 968-6795

IF NO ANSWER CALL —

W. GORDON McKINNEY — 962-4174

J. J. HISBARD 968-7819

K. D. SHARPE 476-8813

GORDON WOODS

Real Estate Broker

Member of the Belleville Real Estate Board

156 FRONT STREET

TRADE

or sale — or you could buy some of it. Large country bungalow with attached garage. 3 bedrooms, 4 piece bath, oil heated fireplace. Choice hay front lot. Immediate possession.

$13,000.

3 bedroom, split level home. Separate dining room and extra large kitchen. Close to Prince of Wales and Holy Rosary Schools. Excellent condition.

CLAY BRICK

A very lovely 3 bedroom bungalow, 3 years old, on 1 acre lot, the size of this well kept home is 24 x 40 ft. Large living room, fireplace. We would be pleased to show you.

BRAND NEW

A home is like a car — the owner sets the best from it — and this is the best from 1965 — fine car, fine home, fine location and price and the downpayment. See our models.

OFFICE 968-6471

OPEN 'TIL 9 P.M.

IF NO ANSWER CALL

W. J. McCormick

Realty Ltd.

89 Station Street

Phone 962-5397

OPEN EVENINGS 'TIL 9 P.M.

Member Belleville Real Estate Board

W. J.

McCormick

Realty Ltd.

89 Station Street

Phone 962-5397

OPEN EVENINGS 'TIL 9 P.M.

Member Belleville Real Estate Board

Fox and Fox

REAL ESTATE BROKERS

$6,000.00 — Near Foxboro —Good house with bath. Lot size about 2 acres. Water supply excellent. Low down payment.

$4,000.00 — Small home in Hillcrest. Must be sold to settle an estate.

$13,000.00 — beautiful home. Centrally located. 4 bedrooms, living room and entry. Ready to move in. Get settled before new school term.

OR RENT — 3 bedroom apartment; owner in apartment building $110.00 a month.

187 NORTH FRONT, STREET
962-3744 & 962-3263

D. J. WHALEN

Real Estate Limited

231 FRONT STREET

NEW HOMES

We now have finished homes in West Park. Ready for occupancy. Different plans to choose from. See them now and move in for CHRISTMAS.

OLDER EAST HILL

Enjoy your Christmas in lovely home. Situated on a large lot with living room, dining room, finished sized kitchen, immaculate condition. Owner is moving. Reasonably priced. Don't miss this one.

OFFICE: 962-4339

IF NO ANSWER CALL
JOY ROWZMAN
962-1316

OPEN EVENINGS TILL 9 P.M.

NO SALES PITCH

Just a darn good deal for someone who wants a cozy home with a good location near schools, shopping plaza and bus-stop. Nice living room, kitchen with ample eating room, 3 bedrooms and bath. Home is under-priced at only $13,000.00 and is worth including terms. — For appointment phone call

TOM DUTTON

REAL ESTATE
962-9279

ONLY $12,900.
MOST POPULAR
SPLIT LEVEL

This very attractive, nearly new home is in excellent condition, living room, dining room, modern kitchen, finished family room with entrance area; Lot is 275 ft. deep with beautiful fir, flowers and garden. Well located for shopping and schools. Owner will carry first mortgage. Modest down payment and $105. monthly includes principal, interest and taxes.

J. A. FAIR

Real Estate Broker

962-0985

TRY A FAIR DEAL AT FAIR'S

CANNIFTON

3 BEDROOM BUNGALOW

Large kitchen, living room, H.D. wiring, age lot. Taxes only $59.

PRICED AT $4,500.

Call: JIM MCCUTCHEON

Seller 962-4542

Salesman for Gerald Fimell
Realtor 378-2213

D4-7-x

BUSINESS OPPORTUNITIES

Are You Interested In Coin-Op 25c Wash Washing As A Business?

Check SOFSPRA, the orginator of this new industry. You get a complete Manitowoc Washer with one SOFSPRA building, equipment and accessories; plus all the promotion we do suit any pocketbook. Financing, operating training, and promotion aids available. CALL OR WRITE

SOFSPRA

A Division of ALCO Canada Ltd.
25 Benfield Road
Rexdale, Ontario
BO-6-7253

D6-14

NOTICE

The annual meeting of the Hartman County Fowlers Soccers will be held on Monday, Dec. 12, at 8:00 p.m. in the Legion Memorial Hall. Guest speaker Mr. Ernest, past president of Ontario Cheese Marketing Board and present member of New Milk Committee. Cattle Producers Perry Jones, President Sec.

D6-2t

NOTICE

Speaking to the American National Livestock Council we have found that 36" tires give better traction than conventional tires, but studded snow tires wear 136% better.

Canadian Tire has Canada's No 1 snow tire which is available with the new Traction Block. We have nothing to say till Feb. 31st, when we will have it in stock. 310 Dundas Street East, 348 Coleman Street.

D30-D2-7-9-14-16

FOUND

STRAYED ON OUR PROPERTY, one heifer in Shannonville on Owner may claim by proper identification and paying for this ad and feed. 962-9711.

J12-tf

BUSINESS SERVICE DIRECTORY

ACCOUNTANTS

PAUL EDWIN FLEMING
Chartered Accountant
At the Four Corners
30 BRIDGE ST. E.
Belleville, Ontario
962-2262 J12-tf

JOHN D. LEWARS
Chartered Accountant
31 Pinnacle Street
Box 69, Belleville
Phone 962-4652 J22-1z

GEO. A. WELCH AND COMPANY
Chartered Accountants
173 Church Street — Belleville
962-2241
M. J. STOTESBURY, C.A.
Oshawa — Cornwall — Picton — Pembroke
M1-1z

KENNETH J. SODEN
Public Accountant, Auditor
27 CAMPBELL ST.
Belleville, Ontario
962-3940 S7-1z

T. A. MACHOLD
Public Accountant
Auditor
117 FRONT ST.
Belleville, Ontario
962-4621 S1-1z

ARCHITECTS

WATSON AND WIEGAND
Architects
219 Front St. — Belleville, Ont.
M12-1z

BUSES

BUS SERVICE TO TRENTON AND AIR STATION
Leaves Belleville
Daily Exc Sunday and Holidays
8:35 a.m.
12:05 p.m.
12:05 a.m. Sat. Only
4:35 p.m.
8:35 p.m.
Sun. and Friday & Saturday only
8:35 a.m. Friday & Saturday only
CONNECTING SERVICE TERMINAL
61 DUNDAS ST. E. — 962-3195
Trenton — Phone 392-6611
RATHBUN BUS SERVICE LTD.
Trenton. Ont. — Phone 392-6611
J27-1y

CEILINGS

ACOUSTIC TILE CEILINGS
Specialists in suspended ceilings
Metal pan ceilings, luminous ceilings
Custom installations for all alterations to stores, offices or commercial buildings
FREE ESTIMATES
PFAFFLIN & SONS LIMITED
962-7373 Az20-3m

CHIROPRACTOR

ROGERS HEDLEY, D.C.
218 Church St.
962-4331
M19-3m

CONCRETE

W. DANFORD & SON
All types Concrete Work
Machine Excavating
Residential and Industrial Repairs
Free Estimates
Trenching and Sack Filling
Phone 962-4638 D6-1z

CONSTRUCTION

EDGAR H. BELL CONSTRUCTION
General Contractors
Additions — Concrete
Custom Homes to Alterations
Backhoe Work — Excavations
Sand Gravel — Top Soil
Sand and Gravel — Top Soil
Fill
FREE ESTIMATES
Office — Shop Residence
962-6710 962-6809
O13-2m

COPYING SERVICE

DIVERS XEROX
COPYING SERVICE
• Bulletins • Contracts • Letters
• Reports • News Items
• Documents • Resolve-You?
YOU PRODUCE IT
WE REPRODUCE IT!
No Minimum
Prompt Confidential Exact
Mail Orders Accepted
182 Linsham St. — Belleville
962-3060
N32-1m

DEAD AND DISABLED FARM STOCK WANTED

S & D DEAD STOCK REMOVERS
Will call direct to your farm for dead stock desires — thin stand ready to pick up. Will pay CASH PRICE in the vicinity of Picton
Phone Collect Tower 476-2718
BILL KELLOG
Lic. 316-C-68
Blasher Press Field
M19-1f

BURRETT FUR FARMS
Ship Direct to a Fur Farm for low price for dead or crippled farm stock Up to $45.00 according to size and condition even higher prices for Prime Animals
Free Cash Premium
Guaranteed Satisfaction
Phone long distance Zenith 6-4350 (no charge to you)
or Brighton 475-2021
Dept. of Agric. Licence 2-0-2021
D14-tf

DEAD STOCK SERVICE

WE PAY CASH
For Dead, Old, Sick or Crippled Stock
PHONE COLLECT
Peterborough — 742-3837
NICK PECORI
Gov. Lic. No. 2-0-64
O15-1f

DIAPER SERVICE

DIAPER SERVICE
DIAPER HOME LAUNDRY
Belleville
FREE PICK-UP and DELIVERY
962-3030
A315-tf

DRESSMAKING

DRESSMAKING
and
ALTERATIONS
REASONABLE RATES
962-8436
D1-1m

FILTER QUEEN

FILTER QUEEN
Authorized
SALES and SERVICE
All Work Guaranteed
J. CUNNINGHAM
Trenton 392-3044 N13-tf

FLOOR FINISHING

EARL DARRAH
Dial 962-6830 or 30 Bridge St. East
Sanding Machines and Floor Polishers for Rent
Expert Installation on Mastic Rubber Tile and Marbestone Floor — Free Estimating. A330-tf

LUMBER

ROLLINS LUMBER
Belleville
487 Dundas St. East
Phone 968-6161
OPEN SATURDAYS
TIL 5 P.M.
N18-tf

MIMEOGRAPHING
RUBBER STAMPS

THE JAMES TEXTS LIMITED
183-185 Front Street
PHONE 962-6773
Fast, efficient work covering all your needs in Mimeographing, Stencutting, Cliche, Lodeg Circuits etc Our new service on all types in Rubber Stamps, Numbering Machines and Supplies

J315-1y

MUSIC SCHOOLS

KAMMER SCHOOL OF MUSIC
Offers
Private Instructions for Guitar (Cla. Banjo, Mandolin, Trumpet, Trombone, Clarinet, Sax, Accordion, Drums, Piano, Voice
We Rent Instruments
CHARLIE KAMMER
Musical Supplies
284 Front St. — Belleville
PHONE 962-4578 M19-1y

RUBBER STAMPS

All Kinds of Rubber Stamps
"The Way You Want It"
24-Hour Service Available
O'NEIL SALES LIMITED
110 Pinnacle Street
THE JAMES TEXTS LIMITED
183-185 Front Street
ALEMAN'S STATIONERY
326 Front Street — Belleville
962-3182

SMALL APPLIANCE REPAIRS

RIVER SIDE
Sales & Service Centre
Small Appliance Repairs Service
All Makes and Types
Pick-up and Delivery
Fast Service to Town and Farm
Phone 962-4621
RIVER ROAD
Carlowville
N7-3m

SERVICES

HASTINGS
ANTENNA SERVICE
New and Used Antennas
Towers and Rotors
Free Estimates
All Work Guaranteed
DAN NOYES
968-3062
D7-tf

PIPE THAWING
Line Weld Approved Method
Reasonable Rates
HARRISON WELDING
Plainfield, Ont.
Phone Trenton 392-6-2
D1-3m

DRY WALL CONTRACTOR
And Painting
Free Estimates
8 MacView Crescent
Belleville
962-9120 O19-3m

VACUUM CLEANER REPAIRS
HOOVER & ROYAL DEALER
Genuine HOOVER Parts
Home & Industrial Repairs
E. PAMPLIN
Booth Radio — 968-3781
Free Pick-up & Delivery
In City
S14-tf

ROOFING & EAVESTROUGHING
Residential & Commercial
Flat Roofs a Specialty
All Work Guaranteed
And Reasonably Priced
GEORGE BAILEY
962-2109
M27-1f

MALCOLM BROS.
FLOOR SANDING SERVICE
COMPLETE HOUSEHOLD
962-6107 J23-1y

FITZGIBBON
CONSTRUCTION LTD
Asphalt Surfacing
Sand Fill, Crushed Rock, Gravel
Phone 962-4555
Residence 962-3885
M26-tf

SERVICE STATIONS

JIM TERWORTH'S
TEXACO SERVICE STATION
102 WEST BAY ROAD
962-6410
Open Every Night & Every Sunday
Lubrication — Tires — Tubes — Tower Mufflers and Tail Pipes
Batteries
CUSTOM BUILDING
Personalized Service
Guaranteed Workmanship
Je14-1y

TILES

We Specialize Install
CERAMIC WALL and
FLOOR TILE
Phone For Free Estimates
BRIDGEWATER TILE
BUILDING SUPPLIES
445 Dundas Street East
Belleville
Phone 962-4581
M15-tf

TV SERVICE

TELEVISION & RADIO
SERVICE LTD.
All Makes
BOB JAMES TV
962-2242
179 DUNDAS ST. WEST
3 Doors East of Victoria Park
M3-3m

HOPKINS RADIO
& TELEVISION SALES
Belleville 7-Day Service
TV Rentals — Color Sets
Antennas, Towers, Rotors
Phone 962-2242
REPAIRS TO ALL MAKES
107 STATION

HASTINGS
ANTENNA SERVICE
New and Used Antennas
Towers and Rotors
Free Estimates
All Work Guaranteed
DAN NOYES
968-3062
Ap24-3m

TYPEWRITER

THE JAMES TEXTS LIMITED
Prompt and Efficient Repairs on all makes of Typewriters, Typewriters and Adding Machines for rent
183-185 Front St. — Ph: 962-6773
Ap1-60-1y

UPHOLSTERING

MATTHEWS
UPHOLSTERING
TRENTON
392-9034
M17-1y

WATCH REPAIRS

EXPERT Watch and
JEWELLERY REPAIRS
By Experienced Welch Makers
Members Canadian Watch Association
Satisfaction Guaranteed
A. E. WOODCOCK
376 Front Street
Over Corby Food Store
962-0762
Mr1-1f

WELL DRILLING

GEORGE H. CHALK
R. R. 5 — Napanee
Wells for Home, Farm & Industry
For Prices and Terms
PHONE 354-3016
D25-tf

YACHT BROKERS

SAILING CRAFT
CRUISERS Sales
Service, Storage
Permit
QUINTE MARINE
Nanaimo
Area Code 613-399-3539
C38-tf

MONEY TO LOAN

LOWER
MONTHLY
PAYMENTS

With A Mortgage Loan
For Any Property
New or Old
In or Out of Town

EXAMPLE

Borrow	Repay 5 Months	Monthly 10 Years
$1,750	$18.62	$33.30
2,000	23.12	39.31
2,500	34.68	48.27
4,000	42.24	72.02
5,000	53.80	89.79

* Loan amounts unlimited
* Pay off 1 to 5 years
* Life insurance at 1% per annum
* Interest rate at 7%
* Convenient Plans from 1 to 25 years

CALL
HERBERT SIMROD
realtor mortgage broker
962-4221
282 Coleman Street
Belleville
M10-tf

IMMEDIATE
1st and 2nd
MORTGAGE
LOANS

ARRANGED ANYWHERE
ON SHECK INSUL SHECK
FRAME HOMES WITH
Loan Term Low Monthly
Payments

IF YOU NEED MONEY
* To consolidate debts
* To pay off existing mortgages
* To purchase new home
* To improve your property
* Or worthwhile use

CALL IN OR WRITE
393-4068

111 DUNDAS ST E.
TRENTON ONTARIO

MORTGAGE
FINANCING
SERVICES

OF PETERBOROUGH
418 - 420 GEORGE ST.
PETERBOROUGH
743-5511
Members Ontario Mortgage Brokers Association
A17-tf

Christmas Specials

IDEAL CHRISTMAS PRESENT

Choose your Pure Bred Boston Terrier puppy now, 3M to 6 months. 962-1836 after 5:30 week days all day weekends.

370 BRIDGE ST. E.
D3-1f

RECORD GIFT
CERTIFICATES

For Any Value
Always Good

ROLUF'S LIMITED

227 FRONT ST.
962-8161
N29-22t

POODLE AND DOG
LOVERS

Does your pet have that hang look? Then take him to be groomed and outfitted in the latest canine fashions at

KARLSTON KENNELS

Carrying Place Road
392-4423 By Appointment
M15-tf

KEESHOND PUPPIES, LITTLE silver teddy bears from champion lines. Must be seen to be appreciated. Phone Trenton 392-4681.
D2-1f

FOR SALE OR TRADE

CHOICE 50 ACRES, SPRING creek runs through property, on 2000 ft. road, 10 minutes drive to Belleville, 968-7097.
D9-2t

NOTICE

TOWNSHIP OF THURLOW

The regular December meeting of the Board of Trade for Township of Thurlow will be held in the Council Chamber, Belleville, on Monday, December 12, 1966, at 10 a.m. Order of the business to date which is the second Wednesday in each month.

E. M. Dafoe,
Clerk-Treasurer.
D7-2t

RENTALS

RENTALS

Rent Ski Sets, Poles and Boots, by the day, week or month. Charge It — Instant Credit
310 Dundas Street East

CANADIAN TIRE
SERVICE CENTRE
962-5326
N26-tv-1z-3-4

USED SKATE
EXCHANGE and
SHARPENING

"We Rent Most Anything"
QUINTE RENT-ALLS
112 Front St. — Ph: 962-9456
M26-2z

LOST

HOLSTEIN HEIFER, STRAYED from premises of T. Stacker, Shannonville, Anyone knowing its whereabouts please call Stackerwick 965-4467.
D27-3t

BLACK AND WHITE FEMALE hound, between Foxboro and Sidney Township. 962-6711
D6-2t

FOR SALE OR RENT

HOUSE WITH THREE ACRES OF land at the Corner Sidney and Wallbridge and Bloomfield Rest 525. Apply to Mrs. Ethel Wallbridge, Sales Dr. Bloomfield, Ont. Phone North St., Perth, Ontario.
D8-12

CHRISTMAS TREES

SPRUCE AND SCOTCH PINE, 4ft and 5ft. Plantation grown like Old Picton Road. Frank O'Brien 962-4554.
D6-1z

SCOTCH PINE, SPRUCE AND balsam, Plantation grown, hand delivered. Bonnechere forest, Eganville. Phone 628-2464 or Sales Dr. 965-4467.
D27-3t

CHOICE QUALITY SCOTCH pine and spruce trees, 4ft. to 6ft. at 227 MacDonald Avenue, Belleville. Roadwards Side at the Shooting Place, 968-7958. Free Delivery. Your family Arthur McCool.
D2-1tf

TENDERS

NOTICE

Tenders will be received by the undersigned for the supply of any or all of the following school rooms:

Bateman's School — Concession 11 Grover's School — Concession 11 Revey School — Concession 14 Sidney Township for the year 1967.

A. G. Reid,
Secretary-Treasurer
Stirling R. R. 2.
N24-12t

BOWLING 10 PINS

BELLEVILLE
MIXED LEAGUE

Miss Hagn 0, Misers 4; Pin Busters 3½, Belleville Hydro Electric ½ Winfalls 3, Senior Citizens 1; Seven-Ups 3, Reddick's Bakery 1; Bernie's Gang 1; Reid's Shell Prod. 3; Slow Starters 0, Begley's Aluminum 4; Alley Kats 1; Bayer Beavers 0; Darrah's Paints 3, The Crows 1; Queen's Motor Hotel 3, Robin Dairy 1.

Men's high scores — R. Ellett 559; L. Ward 554; G. Link 544; J. Miller 537; J. Sager 535; G. Andrews 522.

Women's high scores: M. Thurgood 350 (216); B. Begley 324 (180) P. Ronsky 320 (197); G. Foote 308 (174); J. Cole 289 (173); V. Tucker 488 (172).

INT. BDWE. MIXED
LEAGUE

Four Aces 1, Laiches 3; Misfits 3, Catchers 1; Hotshots 3, Four Roses 3; Fainers 1, Shopy Joes 3.

High Scores Men: D. Hay 697 (304); T. McCool 676 (197); M. Anderson 486 (197). Women: J. A. Leavitt 414 (174); M. McGuire 400 (173); B. Hayes 410 (164).

ARE YOU AMBITIOUS?

TWO AGGRESSIVE MEN REQUIRED WHO ARE INTERESTED IN AN INCOME BRACKET OF $7,000.00 TO $9,000.00 PER YEAR.

NEW CAR SUPPLIED, ALL EXPENSES PAID, PLUS MANY ADDITIONAL INCENTIVES.

AGE GROUPS 30 TO 40 YEARS PREFERRED

For personal interview telephone
HERB HASTEY
AT 392-9557
TRENTON, ONT.

Set-Up Operators
Turret Lathe
Hardinge Production Lathe
Barnes or Micromatic Vertical Hone

Would you relocate for greater opportunity?

If you have several years of experience and self-confidence in the set-up and operation of the above machines, why not investigate the strong need for your skill in the greater Cleveland growth band.

Our rapidly expanding operations require several qualified machine operators starting rates. We offer a progressive company paid benefit program including moving and travel expenses and a fine record of continuous employment.

Indicate your telephone number and interests in a brief letter to:

Employment Manager
PARKER-HANNIFIN CORP.
17325 Euclid Ave.
Cleveland, Ohio 44112 U.S.A.
(An Equal Opportunity Employer)

THE INTELLIGENCER, TUESDAY, DECEMBER 7, 1966 19

MR. TWEEDY by Ned Riddle

"You pushed the button to the basement swimming pool".

Picton

By LLOYD THOMPSON
476-6227
Home: 476-2513

Will Hold Inquest Into Man's Death

PICTON (Staff) — A fifty-five-year-old Ameliasburgh resident and father of two was killed Monday morning when he was pinned beneath the overturned tractor which he had been driving. George James Bristow of R.R. 2 Ameliasburgh was driving the tractor on Highway 33 about three miles South of Redmerville when according to OPP of the Picton detachment the machine went out of control on the icy road and jackknifed tipping the tractor over. Local residents stated that the road conditions were very poor and covered with a glare of ice at the time of the accident. The accident took place about 10.30 a.m. An inquest into the death will be held.

Church Filled For Festival By Kiwanians

PICTON (Staff) — The Picton United Church was once again crowded to capacity last night for the annual Turkey Festival away because of lack of room for the Kiwanis sponsored second annual Festival.

The church took on an air of warmth as nine choirs of the district presented their selections of Christmas Carols and Christmas hymns. Each of the choirs presented a two-hour session of Christmas Carols and Christmas hymns. Each of the choirs participating included Picton United Church, First Baptist Church, Picton, St. Andrew's Presbyterian Church, Picton, Bethany Christian Reformed Church, Bloomfield, Bloomfield Baptist Church, The Salvation Army, Wellington United Church, St. Gregory's Roman Catholic Church, and St. Mary Magdalene Anglican Church.

The prelude was by Salvation Army Band under Capt. J. Johnston and A. Bevis, R.M.T. was at the organ.

Following the choirs selections the choirs sang together by Kiwanis President Carl Boyd and then the combined choirs and churches sang together. Invocation was given by Rev. R. D. Black.

According to the Carol Festival committee of the Picton Kiwanis club the event was again an outstanding success and it is planned to continue this fine program in future years.

DURELLE DEFEATS SPARKS

MONTREAL (CP) — Joey Durelle of Trois-Rivieres, Que., former Canadian welterweight champion, Monday night defeated Lenny Sparks of Halifax, the current welterweight champ, in a 10-round non-title bout.

MARSHALL and MERRETT;
INSURANCE & REAL ESTATE
INCORPORATED
214 Catherine St., Kingston
72 Thomas St., Mississauga
M.S.A.I.C.
Telephone (613) 542-5330
1675 Shawinigan Dr., Montreal 25
Telephone (514) 332-7292

New Reservoir Planned for Water Plant

PICTON (Staff) — The Picton Public Utilities Commission is hoping to call for tenders soon on their proposed new reservoir, part of a three stage plan to bring water facilities up to date.

The delay at the moment is final approval from the Department of National Defence for an area of land near the present reservoir at Camp Picton. This is expected any day now.

Meanwhile the commission has authorized it's engineers to proceed with final plans.

Town council has already approved the required $250,000 debenture issue for the project, which includes a new reservoir, a new underground clear water reservoir and a sub-pumping station.

CORPORATION OF THE CITY OF BELLEVILLE

DEPUTY CITY TREASURER

$5200 - $6600.

Applications are invited from male persons to assume the responsibilities of Deputy City Treasurer on May 1st, 1966. Employment with the City to commence January 1st, 1966.

Those applying should be capable of suggesting administrative policy and procedures pertaining to the operation of a Municipal Treasury Office. They should be able to review and supervise all reports, statements and analyses prepared by the department, as well as manage the staff involved. Applicants with a knowledge of municipal accounting, financing and budget control, and Graduates of the Municipal Clerks and Treasurer's Training Course, with Municipal experience, will be given preference.

The successful applicant will be placed in the salary scale commensurate with experience. Benefits include employer participation in Ontario Hospital Insurance, I.S.I., Group Life Insurance and Pension Plan.

Applications, giving complete personal details, will be received by the undersigned no later than December 10th, 1965.

A. L. JOBEY,
Personnel Officer,
City Hall,
Belleville, Ontario.

Election Results In P. E. County

PICTON (Staff) — Election results for Prince Edward County as follows:

TOWNSHIP HALLOWELL

Reeve - Bruce Hyatt 475, John Fox 448.

Dep. reeve - George Vincent 491; Art Ryckman 425.

Council - Fred Stafford 660; Elwood Sharpe 534; Tom May 515; (out) Leon Rutter 300.

BLOOMFIELD

Reeve Henry Leavens by Acclamation.

Council - Don Baxter 736; Allan Anderson 195; Charles Howard 191; Lee Allison 153; (out) Max Everhardus 140.

AMELIASBURGH

For Reeve - Boster 756; Evans 518.

Council - L. Adams 739; Rota

Barrick 397; John Cruikshank 182; Russell Thompson 718; Arnold Wetherall 560.

Trustees - A. Hannah 364; J. Jones 223; Twilla Langman 635, John Fox 448.

SOPHIASBURGH

Council - Brooks 268; Foster 318; Osborne 228; Sallans 189 (out); Williams 302.

Trustees - Huskinson 215; Sprague 254; Krause 251; Carson 229 (out).

Seven votes from the township will be counted but were not in.

WELLINGTON

Public Utilities Commissioner. Three ran 1 to be elected.

New PUC - Charles Andrew 187; H. Ward 96; Young 61; Murray Wiltse 44. Wiltse was incumbent.

NAMATH FAILS PHYSICAL

BEAVER FALLS, Pa. (AP) Quarterback Joe Namath of Beaver Falls, a former All-American of the local draft board. This means he is unqualified for military service because of a physical disability. Namath had a bad knee while playing for Alabama.

6 O'CLOCK RELAXER

DOMINION TIRE STORES
DOMINION ROYAL TIRES

Christmas gift Sale

DOMINION TIRE STORE OFFERS THESE BEAUTIFUL CHRISTMAS GIFTS TO SATISFY EVERYONE ON YOUR SHOPPING LIST. SEE THESE OUTSTANDING BARGAINS ON ALL QUALITY MERCHANDISE ... ALL ITEMS ARE SATISFACTION GUARANTEED...

SPRING HORSE
Sculptured plastic body mounted on sturdy chrome plated tubular steel frame. Heavy duty plated springs. Complete with safety-type hard rubber stirrups. Size 40" by 18" by 32" high.
16.95

Stylette
HAIR DRYER
Use it and store it right in the handy attractive travel case. Vanity mirror in lid. 3 heat settings.
25.95 No. 53575-D3

G.E. PORTABLE MIXER
Lightweight, easy to use. 3-speed fingertip control switch. 6 ft. detachable cord.
19.95

G.E. STEAM IRON
Temperature control dial and fabric indicator. Fast heating, irons dry or with steam. Special
13.99

G.E. Automatic Toaster
"Color control" to select toast preference. Easy to clean hinged crumb tray. Heavy chrome finish.
19.95

10 Transistor AM-FM PORTABLE RADIO
A new low price for an FM radio. AM-FM reception with built-in AFC. DX switch brings in more distant FM stations. Micro vernier tuning. 3½" dynamic speaker. Built-in AM loopstick antenna. FM antenna. Operates up to 300 hours on 4 flashlight batteries.
38.88

INDIANAPOLIS POWER "8" ROAD RACE SET
Exciting set includes Power Pack, 2 Indianapolis formula cars, over 9 ft. of pre-wired, pre-assembled track, 2 controls, lap counter, flag, fence, decals, start-finish banners.
14.77

SKATING OUTFITS

YOUTHS' FULL SIZES 10-13
Reg. 7.25 ..... NOW **5.99**

BOYS' FULL SIZES 1-5
Reg. 7.95 ..... NOW **6.95**

LADIES' WHITE LEATHER
Misses' Full Sizes 11-13 .. **8.95**
Women's Full Sizes 4-10 .. **9.95**

EVERY LITTLE GIRL WANTS A
Regal
JANNIE DOLL
Very attractive, over 12" doll, that sleeps, arm and legs movable. Choice of hair colors.
Reg. 2.95 SPECIAL **1.95**

G.E. Electric Kettle
Full 2 quart capacity. Fast-heating element. Gleaming chrome finish, attached cord.
9.95

G.E. ELECTRIC SLICING KNIFE
All you do is guide it. Tarnish resistant blade. Detachable fork. Storage case for power unit when not in use. 6 ft. detachable cord.
29.95

G.E. Floor Polisher
Complete with brushes, buffing pads and wax applicators. 20 ft. electric cord. Special
27.88

ELECTROHOME Portable Record Player
Here's a real swinger for the young record fan. 4-speed 8-inch record player with LP sapphire needle. Self-contained amplifier with 4" speaker. Compact carrying case.
34.95

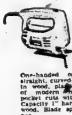

BLACK & DECKER UTILITY JIG SAW
One-handed operation. Makes straight, curved or irregular cuts in wood, plastic and a variety of modern materials. Makes pocket cuts without guide, hole. Capacity 1" hardwood, 1½" soft wood. Blade speed 3000 strokes per minute **18.98**

Black & Decker ½" DRILL
A complete kit for the handyman or professional craftsman around the house. Includes a ½" power drill, set of 3 twist drill bits, ½" screwdriver bit, ½" reversing wheel, Chuck key holder, 5" rubber backing pad, 3-3" sanding discs, ½" wheel arbor, custom moulded carrying case. **18.98**

For That Man in Your Life ...
SAVE $70.00
SNOW THROWER
SNOW SHARK
Throws a ton of snow a minute
Powerful 3 h.p. cast iron engine, specially winterized to start fast and operate efficiently in the coldest weather. Double impeller hurls through snow up to 30" deep and throws it up to 45 feet. Handle control enables operator to control the chute direction. 100% heavy duty chain drive assures efficiency, eliminates power wasting slippage. Fully enclosed, lifetime lubricated gear drive transmission. Sealed ball bearings on all moving parts.
Reg. 449.95
SALE
379.95

TORCAN ELECTRIC SHOE POLISHER
Lightweight, heavy - duty power unit. Polish applicator and buffing pads included. Can also be used on cars and furniture **14.99**

Black & Decker ¼" DRILL KIT
The home craftsman's most versatile tool. 1.2 amp. motor, trigger switch with locking button, geared chuck with key. Drills ¼" in steel, ½" in hardwood **13.88**

TOW TRUCK
Great working replica in blue and white plastic. Guaranteed for one full year. Wheels will not pull off or loosen. **3.39**

WERLICH TOBOGGANS
Two quality Canadian hard maple with natural varnish finish. Securely fastened boot. Pull hand and pull rope.
4 ft. long ..... 5.95 6 ft. long 8.95

TOBOGGAN CUSHIONS
Fits 4 ft. toboggan ..... 1.98 Fits 6 ft. toboggan 2.98

"SPARTAN" SLEIGH
High regent steel runners with safety turned ends. Solid hardwood construction. Heavy steel bumper.
36" long ..... 3.95 47" long 5.95

DECORATION SPECIALS

10 LIGHT — CHRISTMAS TREE
LIGHT SET 1.79
Indoor multiple lamp set with the new "Vylvet-Tone" lamps .....

OUTDOOR
FLOODLIGHT KIT 4.75
Make your outdoor decorations sparkle. Includes base plate, ground stake, socket and your choice of red, green blue or yellow lamp.

FANTASIA — 10 LIGHT
MIDGET SET 2.59
Each lamp set in its own reflector for radiant lighting effect. .....

DOMINION TIRE STORES
DOMINION ROYAL TIRES

DOMINION TIRE STORE

14 BRIDGE ST. WEST — 968-5575

STORE HOURS: 8.30 a.m. to 5.45 p.m.
Friday 8.30 a.m. to 9 p.m.

WHERE QUALITY AND VALUE ARE GUARANTEED BY DOMINION RUBBER COMPANY LIMITED

Kosygin Accuses U.S. Of 'Creating Atmosphere Conducive To War' In Europe

MOSCOW (AP) — Premier Alexei Kosygin has accused the United States of whipping up war tensions, arming West Germany against the Soviet Union and killing defenceless people in Viet Nam.

In a restatement of recent Soviet communist foreign affairs, Kosygin said Soviet leaders could not meet with President Johnson as long as the war in Viet Nam continues.

Kosygin's remarks, reported today by Tass, the official Soviet news agency, were made Monday in an interview with James Reston, an associate editor of the New York Times.

It was the third interview Kosygin has given to a foreign journalist since he succeeded Premier Khrushchev in October, 1964. Canadian publisher Lord Thomson and a Turkish journalist saw him earlier.

Kosygin concluded the interview with an expression of hope that war would not hang over the world—after earlier accusing the United States of "creating an atmosphere conducive to war" in Europe.

"We do not want tension built up in any part of the world," Kosygin said. "We want to bend every effort in every part of the world to achieve these ends.

"To this effort, the United States is the principal barrier. . . . "We could have The best possible relations with the American people. We value the American people's wisdom, talents and abilities — all their achievements. We are ready to learn from them to develop technology and science, and to organize production."

The rest of Kosygin's remarks followed lines made familiar by Pravda editorials denouncing the United States.

Kosygin said Viet Nam overshadows relations between Moscow and Washington.

The South Viet Nam there is a national liberation war," he said. "These people do not want to be governed by United States puppets.

"If you continue to fight there, the people will go on rising up against oppression, for their freedom and independence."

Kosygin accused the United States of "lining up people and training them down." He added: "You say this is your doctrine of peace?

"I cannot agree that you have the right to kill defenceless people.

"Everywhere, the United States is lending its support to the colonialists, to the side of the oppressors, not the oppressed. . . .

THE INTELLIGENCER
Founded 1824
Merged in 1930 with The Ontario, founded 1870

The Intelligencer

Authorized as Second Class Mail Post Office Department, Ottawa

BELLEVILLE, ONTARIO, WEDNESDAY, DECEMBER 8, 1965

7c Per Copy

THE WEATHER

Thursday: Cloudy with period of wet snow or rain in morning. Continuing mild. Low 25. High 40.

Price Index Up Almost A Point For November

OTTAWA (CP) — The consumer price index, Canada's barometer of living costs, shot up to a record 140.2 in November, the Dominion Bureau of Statistics reported today. Higher food costs were mainly responsible.

The index, based on 1949 consumer prices equalling 100, rose almost a full point from its October level of 139.3 and easily topped the former record of 139.5 set last July.

The November figure was 3.2 per cent greater than the level in November of last year when it had reached 135.9. Economists say the country should aim at holding its price increases to between 1½ and two per cent in a year.

DBS said prices were substantially higher for eggs, potatoes, tomatoes, celery and lettuce. There were lesser increases in fresh milk, meat beef and pork items, fish, poultry, lard, margarine, coffee, canned tomatoes, peaches and pears.

The food index, one of seven components in the total consumer price index, soared to 138.2 from 135.7 in the month. A year earlier this section was at 132.

HOUSING COST UP

Prices also rose for housing, clothing, health and personal care, and recreation and reading.

The tobacco and alcohol index dropped slightly while transportation was unchanged.

The index measures price changes on a long list of popular consumer items.

There is no precise parallel measure of family income, but the bureau's index of average industrial wages and salaries stood at 214.8 in September compared to 212.5 in August. This is also based on 1949 levels equalling 100. September is the latest figure available.

In September of 1964 the wage index figure was 204.1. It is based on a survey of wages and salaries paid in a wide range of industries employing more than 15 persons.

The food price survey in November showed meat prices had dropped from October but not nearly enough to offset the increase in other items. Prices lower were grapefruit, bananas, bacon, lamb, veal, sugar, cake mixes, powdered skim milk, onions and turnips.

The food price survey in November showed meat prices had dropped from October but not nearly enough to offset the increase in other items. Prices lower were grapefruit, bananas, bacon, lamb, veal, sugar, cake mixes, powdered skim milk, onions and turnips.

Say Farm Economy Is Healthy

By KEN CLARK

OTTAWA (CP) — A government conference which ended Tuesday concluded that Canada's farm economy is in good health, with only occasional dark spots.

Experts told the federal-provincial agricultural outlook conference that high hog and cattle prices are expected to remain that way for some time to come.

Hog prices are expected to remain on the plateau until at least late summer next year is

(Continued on Page 2)

THE TEMPERATURES

Synopsis: A storm track now appears to be established from the Central Prairies across Lake Superior and then southeastward toward Ottawa. The next weather system is expected to follow this track 24 hours behind the current one. This will make Thursday's weather pattern very similar to today's with more snow in central and eastern regions and some wet snow or rain in the south. Temperatures will continue to be rather mild.

THE WEATHER

	Max.	Min.
Today	38	32
Year ago	30	11

Rainfall: .3 inch.

FIRST CALL with Bowlers

Canada's Rural Poor Subsist On $1 Per Person Per Month

OTTAWA (CP)—Canada's rural poor subsist in some areas on incomes as low as $11.71 per person per month, says a Canadian welfare council report submitted today to the federal-provincial conference on poverty and opportunity.

The 200-page report, prepared by the council for the Agricultural Rehabilitation and Development Agency, is the first major study of rural poverty in Canada.

It contains selected case histories of 230 families which were investigated in four low-income rural areas: Inverness County in Cape Breton, N.S.; Gaspé, Papineau and Portage counties in Quebec; Lanark County in Ontario; and the interlake region in central Manitoba.

Most of the families in these areas derive their income from primary industries such as farming, fishing and woodcutting, and occupations requiring unskilled labor.

The council has also conducted a survey of urban poverty in four Canadian cities, Saint John, N.B., Montreal, Toronto and Vancouver for the government's Social Planning Secretariat. Results of this survey have not yet been released at the closed conference.

Average per capita monthly income for the study families was lowest in Inverness County next with $41. Ontario's Lanark County had the highest average with $44.

The report highlights, prepared by ARDA from the welfare council case histories, give no summary conclusions or recommendations. Its purpose was simply to describe the problem.

But the research-project's director, David Woodsworth of the Canadian Welfare Council, says in an "overview" of the four regional studies:

"If there is a single conclusion to be drawn from the present study, it is that the poor are not degraded, and that there is a great deal that can be done to restore to them a just share in the life of the country."

While poverty was still "a despised condition" and many families considered it unfair and immoral for poor people to be given or accept help the study showed "few signs of demoralization or degradation anywhere in terms which these words usually connote: Sexual promiscuity, drunkenness, waste of money, deliberate damage of property or injury of persons.

POPE PAUL BLESSES ECUMENICAL COUNCIL — Carrying a golden Crucifix, Pope Paul VI blesses the Vatican Ecumenical Council as he walks in procession in St. Peter's Basilica. The Pontiff appeared at the session for promulgation of the last four decrees of the ecumenical council that started more than three years ago. At left is Alfredo Cardinal Ottaviani.

(AP Wirephoto by cable from Rome)

100,000 Romans and Pilgrims See Pope Paul Close Council

VATICAN CITY (AP)—Pope Paul and the white-robed bishops of the Roman Catholic Church closed the Vatican ecumenical council under a magnificent blue sky today and declared it the greatest assembly in the history of their church.

More than 100,000 Romans and pilgrims thronged St. Peter's Square for the outdoor ceremonies ending the council which Pope John had opened Oct. 11, 1962.

Princes, government heads, foreign ministers and other dignitaries from nearly 100 nations watched as the 2,300 bishops moved in procession from the apostolic palace across the square to the steps of St. Peter's Basilica.

After them came Pope Paul on his portable throne.

The Vatican published a papal brief formally closing the council and declaring it the greatest of the 21 general assemblies of the church. It said all Roman Catholics were bound to accept its decisions, which ushered in a new era for the church of reform within the improved contacts with the rest of the world.

The brief also declared invalid all arguments that had been raised against the council's decisions.

Unusual details marked the ceremony, with Pope Paul giving $80,000 to charities in five nations as "a symbol of the charity of the entire church, united around the Pope in the persons of his bishops."

The money will mean $30,000 for a hospital in Bethlehem, Jordan, $20,000 for community projects by a religious order in Argentina, $15,000 each for agricultural training in southern India and for Catholic welfare work in Pakistan, and $10,000 for Catholic welfare in Cambodia.

The Pope also wrote special messages addressed to governments leaders, intellectuals, artists, women, workers, the poor and the sick and youth.

The first stone of a new church in Rome to commemorate the ecumenical council was put near the papal throne in front of the basilica for the pontiff's blessing. The new church will be called Our Lady, Mother of the Church after a title that Pope Paul declared for the Virgin Mary as the 1964 phase of the council was completed.

The council's ending came on a major holy day honoring the mother of Christ, the feast of the Immaculate Conception.

The Vatican council, first in Roman Catholic history and the first in almost a century, issued 16 decrees seeking to renew and bring up to date much of the church's own worship and government and to make strong new approaches to everyone everywhere outside the church.

Christian unity was as much its goal as Catholic renewal.

The last four decrees were proclaimed Tuesday.

The cost of the council has been estimated at $20,000,000.

(Continued on Page 14)

Bottomley Says Smith Is a Liar

LONDON (CP) — An off-the-cuff remark that Rhodesia's rebel Prime Minister Ian Smith is a liar and a man who can't be trusted threw Britain's Rhodesian peace offensive into confusion today.

The remark was made in Parliament by Commonwealth Secretary Arthur Bottomley during the debate Tuesday night in both houses, where the Labor government came under attack from both the left and right for its Rhodesian policies.

Bottomley told the Commons that Britain could not deal with Smith.

"It has been my experience . . . in negotiations with him that not once, but more than once, he has lied not only to me but to others too."

Indians' Plight Shown

OTTAWA (CP) — The plight of Canadian Indians, with their high death rate caused by poor health and housing conditions, was placed before delegates to the four-day federal - provincial conference on poverty and opportunity Tuesday.

The Federal Indian affairs branch recommended a 10-year crash program—part of it already under way — to bring more provincial services to Indians to include them in the mainstream of Canadian society.

It described programs already under way, but concentrated on pulling together the statistics about Indians which indicate that many are living in ghettos with poor food, light and sanitation.

The average age of death in 1962 for Indian males was 33.31 years and for Indian females 34.71 years. Excluding deaths during the first year of life, the average rises to 46 years for males and about 48 years for females.

But this is still well below the national average of 60.5 years for males and 64.1 for females.

ARE PREVENTABLE

The brief said three-quarters of all Indian deaths are attributable to the main causes—most of them preventable.

Colds or pneumonia head the list, "a lot of accidents around them come heart trouble and strokes, infant diseases, and research and social disorders such as diarrhea.

These illnesses are caused by poor living conditions and poor health habits. Among those who live, many are unemployable because of bad health.

More than 6,000 Indian families are badly in need of housing and many others are in substandard dwellings. Few can afford housing because 60 per cent of families earn less than $1,000 a year.

A 1962 survey showed that only 44 per cent of Indian homes have electricity, compared to a national average of 96 per cent. Sewers or septic tanks were in only nine per cent of their homes, running water in only 10 per cent.

"It is clear that Indian communities are deficient in utilities to the extent that minimum standards of health and decency are difficult to maintain."

Another federal brief, entitled profile of poverty, said among the general population poor housing, ill health, poor social and home environment, improper nourishment and clothing and ignorance of opportunities among young people result in a perpetuation of a "culture of poverty."

The brief said that the prob-

(Continued on Page 14)

Hale, Happy Astronauts Await Pals

By HOWARD BENEDICT

HOUSTON, Tex. (AP)—The Gemini 7 astronauts, hearty and healthy after nearly four days in space, streaked on today toward their record two-week mission while Gemini 6 planned a crucial ground rehearsal for next week's attempt to rendezvous the two spacecraft high in the sky.

Air Force Lt.-Col. Frank Borman and navy Cmdr. James A. Lovell Jr. passed the 1,500,000-mile mark of their journey early today with their four-ton spacecraft working like a charm.

Gemini 7 began its 55th orbit at 4:46 a.m. EST.

Space agency officials weren't sure whether Gemini 6 would get off the ground Sunday or Monday. A computer problem in the spacecraft considerably reduced the chances of a Sunday launching.

Officials said Monday was a more likely target date. If there are additional troubles, Gemini 6 could be launched as late as Friday, Dec. 17.

REPLACE COMPUTER

The computer's electronic memory became scrambled during a test Monday, Gemini 6 spokesman said. A replacement will be flown to the spacecraft by eight astronauts aboard a T-38 jet trainer.

The two pairs of astronauts will be in formation, perhaps only inches apart, for about six hours.

Borman and Lovell shifted Gemini 7's orbital course Tuesday in a step toward a desired rendezvous in formation. Command pilot Borman fired jet thrusters to increase their speed by eight miles an hour and raised the low point of their path from 28 to 146 miles above the earth. The high point remained at 197 miles.

WILL ALTER COURSE

Later, they will alter course so both the high and low points will be 146 miles. It is at this altitude that Gemini 6 hopes to complete its final rendezvous maneuver to Gemini 7.

Flight Director Eugene Kranz reported the "Gemini 7 spacecraft was in great shape.

De Gaulle Will Be In Run-off

PARIS (CP) — President Charles de Gaulle told a weekly meeting of the French cabinet today that "naturally" he will be a candidate for a new seven-year term in the run-off presidential election Dec. 19.

De Gaulle's decision was announced by Information Minister Alain Peyrefitte after the cabinet meeting.

There had been speculation before the first election round last Sunday that de Gaulle might withdraw if he failed to get the 30 per cent of the vote plus one required for election on the first try. De Gaulle got 44.63 per cent, which sent him into a run - off with leftist Francois Mitterrand, the No. 2 man who

(Continued on Page 14)

Spanish Charter Plane Crashes, 32 Are Killed

SANTA CRUZ DE TENERIFE, Canary Islands (AP)—A Spanish charter plane carrying vacationers home to have been mostly from Sweden crashed in a wind-and-rain storm shortly after takeoff here late Tuesday. All 32 on board were killed, officials announced.

The DC-4 twin-engine transport apparently had one engine on fire, officials said, as it struggled to climb to the Rodeos Airport on this Spanish Atlantic island.

It crashed into a house two miles from the airport.

Rescue squads found no survivors, an airport spokesman said.

The plane carried a crew of four and 28 passengers. It was operated by Spantax Airline, a charter company.

Today's Chuckle

A sermon can help people in different ways. Some rise from it greatly strengthened; others wake from it refreshed.

B.C. Oil Workers' Strike Is Averted Just Hours Before Midnight Deadline

VANCOUVER (CP)—One of the province's strike threats in British Columbia labor history ended Tuesday night when the oil workers' union announced it had reached contract agreement with six of seven companies in the provinces.

The danger of a province-wide strike was averted only hours before a midnight strike deadline.

Still in dispute is a three-month strike by the Oil, Chemical and Atomic Workers Union (CLC) against British American Oil Co. That dispute stretches as far east as Ontario.

During the last two weeks, B.C. has been in varying degrees of danger of a shutdown that some predicted would amount to economic chaos.

The oil workers had twice threatened a province - wide walkout and the B.C. Federation of Labor (CLC)—had called for a general strike to support the oil workers.

The powerful Teamsters Union said a province-wide strike would force it to call all petroleum products "hot," shutting down the majority of the trucking industry.

The union announced Tuesday night contracts have been or will be signed with Imperial, Shell, Texaco, Pacific Petroleums and Standard Oil companies.

Basis of settlement on the most important issue—jobs lost through automation—was a formula proposed by the B.C. Labor Relations Board weeks ago, just before a province-wide strike was to start.

It provides for a committee on automation, company participation in retraining and severance pay. The formula was accepted by both sides but two weeks of negotiation were needed before agreement was signed on how the formula would be incorporated in contracts.

The union announced agreement with the companies Monday but there was confusion Tuesday whether contracts should be signed before the strike deadline.

Tuesday night oil workers voted to go back to work at a meeting in nearby Coquitlam attended by an Imperial subsidiary. There was still some disagreement up to then on details of the contract.

Meanwhile, the Vancouver Labor Council (CLC) said it will ask the 110,000-member federation of labor to seek government assistance in ending the B-A strike.

Salvationists Get Ready To Man Kettles on Streets

It is with joy and thanksgiving, and music, for the service they render that the Salvationists, man the kettles once again, and enrich the Christmas scene, on behalf of others.

On Friday and Saturday December 10th and 11th, the tingle of Christmas excitement will be inspired by the familiar ringing of the bells on the street corners, and the appearance of The Salvation Army men and women in their navy blue, red trimmed uniforms.

They are a symbol of generosity, a sign that Christmas is close at hand.

The story of the Christmas kettle is not often told. It began on a sorrowing night shortly before Christmas in 1894. On the Pacific coast a ship was driven on the rocks by the wind. Shivering survivors were helped to shelter in a nearby Salvation Army building. There was a severe depression that year and the Salvation Army along with many other groups were hard put to care for the ship-wrecked people; in the shelter already were many impoverished seamen and homelessmen.

Soon the food supply was exhausted and the situation began to look desperate. Then one of the Salvation Army lassies, lacking out the last few spoonfuls of soup, had an ingenious idea.

Stepping out in the bitter cold, she carried the soup kettle itself to a busy street corner and set up a sign that read "Keep The Kettle Boiling", and rang a bell to attract attention. Those passing by, amused by the little sign began to drop coins into the kettle and that night there was soup enough for all.

A CHRISTMAS SYMBOL

Since the kettle has continued to capture the imagination of those who wished to give to help others in the same season, it soon came to be a Christmas symbol of The Salvation Army. For in The Salvation Army Christmas is truly the observance of the Birthday of Christ, and the giving of gifts to those who might otherwise be forgotten in part of the devotion to work in the same among the less fortunate.

Many weeks of planning go into the many Christmas activities, which are an intensification of The Salvation Army's year round effort in behalf of others.

Instruments are tuned up and traditional music rehearsed to add to the spirit of the Christmas scene.

Even with planning, last minute emergencies may arise, and as always The Salvation Army desires to stand ready to meet those needs.

You are encouraged to make your contribution to the Christmas appeal.

If you know of a needy family who will not be taken care of through any other organization would you kindly phone or write Brigadier B. Bernar The Salvation Army 146 Ann Street, Belleville. Phone 968-6834 or 962-3022.

Judy Lawrence, 6, places her donation in the Salvation Army's Christmas Cheer Kettle while Envoy Mary Townsend looks on. Returns from the Cheer Kettles are used to help needy children enjoy Christmas.

GROW MORE WOOL

Australian sheep yielded fleeces averaging 8.2 pounds in 1964, compared with 8.9 pounds in 1963.

FLOOR SANDING AND FINISHING

GLEN ELLIOT
186 Dufferin Ave. — 962-3660

VIEW-MASTER
Full-Color Stereo Scenes

VIEW-MASTER Packets contain 21 full-color stereo scenes (3 reels) $1.50

VIEW-MASTER Standard Viewer makes stereo scenes come-to-life $2.65

Here's enjoyment for the whole family. Entertaining, educational. Full-color stereo scenes cover a world of subjects including travel, adventure, cartoons, scenics and fairy tales.

Visit our VIEW-MASTER counter today.

DUFF'S - DRUGS
"Your Friendly Store"
Phone 968-7928
FREE DELIVERY

Obituaries and Funerals

MISS MARYLENE HOPKINS

Miss Marylene Hopkins of 1514½ Station Street, died suddenly yesterday in the Belleville General Hospital. She was in her 16th year.

Born in McLeod, Alberta, daughter of Mr. and Mrs. Albert Hopkins, lived in Belleville for five years and in Lakefield before that. Miss Hopkins was a student at B.C.I.

She is resting at the John R. Bush Funeral Home for services at 1 p.m. Friday. Interment will be in Belleville Cemetery with Archdeacon A. S. McConnell officiating.

EARL W. ELDRIDGE
(Bonarlaw)

The funeral of Earl William Eldridge, 68, of Bonarlaw, was held Nov. 24th in the Lynett Funeral Home, Toronto and burial was in Glendale Memorial Gardens, Toronto.

Mr. Eldridge died Nov. 21st in a Toronto hospital. He had been employed by the Salada Tea Company in Toronto for many years. Upon retiring seven years ago, he moved to Bonarlaw where he built a home on the 14th concession at Crowe River.

He is survived by his wife, the former Florence Phillips of Deloro. Also surviving are a daughter, Mrs. Caroline Lauder and sons Elmer, Reginald, Clifford, Earl, Roy, Clayton and Cameron, all of Toronto.

T. GEORGE HAMMETT

In ill health for the past three months, T. George Hammett, 417 Dundas Street East, retired in the Belleville General Hospital on Tuesday evening.

He was born in Devonshire, England, 75 years ago, being the son of the late Mr. and Mrs. Theophilus Hammett and had been a resident of this city for the past 38 years and be took a leading part in the activities of the Legion for many years.

Mr. Hammett was a retired bricklayer-trainman, having joined the railway after coming to this country. During the depression years he left the railway to take a position as clerk in the Research Institute on Dundas Street East, and was in government service for a lengthy period.

Mr. Hammett enlisted with the 32rd battery in 1915 and served in England and France. On returning home he became the Royal Canadian Legion and was active for many years. He was always a prominent figure in parades as he generally led the Color Party.

He was a member of St. Andrew's church and fraternally was a member of Eureka Lodge, A.F. & A.M. No. 383.

Surviving are one daughter, Mrs. Thomas (Dorothy) McCracken, and one son, George Hammett, both of this city. He was the last of his family.

Also surviving are five grandchildren and two great-grandchildren.

Service at the Grant Funeral Home, North Front Street. The funeral announcement appears elsewhere in this edition.

ALEXANDER "SANDY" HARVEY

The funeral of Alexander "Sandy" Harvey, 86, was held Saturday from the White and Morris Funeral Home to Tweedsmuir cemetery. Rev. A. F. Dowdell officiated.

Bearers were Gordon Burley, Don Whitton, Fletcher Vick, Fred Paley, Reg Dawson and Harold Topping.

Formerly a master mechanic, Mr. Harvey was a member of St. Mark's Anglican Church, Deseronto. He died at Belleville General Hospital following a short illness. He resided on Dundas St., Deseronto.

Son of the late John Harvey and Marjorie Mackie, Mr. Harvey is survived by his wife, the former Laura McFarlane, and by three children, Helen, of Toronto, Eva (Mrs. John Gutsinger) of Scarborough, and Leonard of Cobourg. Mr. Harvey was the last surviving member of his family.

VICTOR B. WEAVER

The funeral for Victor B. Weaver was held from the Grant Funeral Home on Tuesday afternoon. Rev. Morgan G. McFarlane conducted the service in the chapel and the committal rites at Belleville Cemetery. Tuesday evening a Masonic Memorial service was held in the Funeral Home with Clarence A. Faulkner, R. C. McElrath, H. S. Robbins, Ed Bradshaw, Harry Bailey, Bert Rutherford and Windsor Bushell.

The bearers were Alfred Cooper, Samuel Coon, John Garrow, Herbert Willerton, Ernest Goodman and Bert Robinson, all retired engineers of the CNR.

MRS. HAROLD G. PHILLIPS

Following an illness of three weeks, Mrs. Anabel Phillips, R. R. 1 Foxboro, active in church and community affairs, died in the Belleville General Hospital on Tuesday evening. She was born in Washington State, 54 years ago, being the daughter of Mrs. Alice Hamann and the late Bernhardt Hamann. She has resided in the Phillips area for the past 12 years and formerly lived in Sidney township and Saskatchewan.

Mrs. Phillips was a former member of the Women's Corps of the RCAF in the Second World War and served for three years in the stores at Mountain View station. She was a member of Wallbridge United Church and active in the work of the congregation. She was a member of United Church Women and at the time of her death was president of the association.

She was also a member of the Women's Institute in the district.

Surviving are her mother, her husband Harold G. Phillips and five nephews and one niece, Kenneth, Don and Barbara Bruce and James, Lloyd and Allen Johnston.

Resting at the John R. Bush Funeral Home, 80 Highland Avenue. The funeral announcement appears esewhere in this edition.

GEORGE H. SHANE

Funeral services were held yesterday for George Herbert Shane from the John R. Bush Funeral Home to Belleville Cemetery. Rev. Morgan G. McFarlane officiated.

Bearers were Herb Wilberton, W. T. Muir, R. C. Sargeant, Bert Robinson, Stan Coon and A. G. Cooper.

FREDERICK LEE BADGEROW

Capt. James Johnson of the Trenton Salvation Army Corps conducted a service at the Rushnell Funeral Centre on Monday for Frederick Lee Badgerow of 57 Edwards St., Trenton. Mr. Badgerow, 87, died in the Green Acres Nursing Home Friday.

Bearers were Wm. Rowe, Clifford Heslip, Wilfred Stapley, Gus Young, Raymond Payne and Ronald Abbott.

Interment was in Mount Evergreen Cemetery.

Born in Pickering Township, Mr. Badgerow was the son of Mr. and Mrs. Oliver Badgerow. He was a retired hotel keeper.

Mr. Badgerow is survived by his wife, the former Annie Mae Donald; two daughters, Mrs. Elwood (Lena) Clarke of Carrying Place and Mrs. Herbert (Eva) Abbott of Ottawa and two sons, Lloyd and Gordon, both of Trenton.

Trend Toward Centralized Schools Is Discussed at Length in County Council

Public school education and the trend toward centralized schools, was under discussion this morning at Hastings county council as the report of the county public school consolidative committee was heard.

Madoc village Reeve Thomas Burnside in his report noted that it was the policy of the Ontario Department of Education to encourage even larger areas of school administration and the building of central schools where they are not already established.

He said the committee agreed with the department that the day of the one-room school is rapidly drawing to a close and that, indeed, any school of less than eight rooms was undesirable.

It was admitted, however, that due to sparse population in some areas fully graded schools may not be immediately possible.

But the committee felt that transportation of children to such uses for school purposes would be in many cases necessary and would be beneficial to all concerned.

MANY SCHOOLS PROPOSED

It was noted that many townships are in the midst of new school construction programs.

Sidney township intended to provide fully graded schools at Bayside and Batawa as well as at yet another still unidecided location in the southern part of the township. Hungerford is considering a central school and Huntingdon is also actively considering central accommodation. Huntingdon has begun a central school in the neighborhood of Ivanhoe.

Mr. Burnside in his report noted that a tentative plan of education memorandum to consultative committees is urging an increase in the minimum area of district taking into consideration such factors as geographic features, density of population of secondary schools and the growth and likely shifts of population in the area.

Also the department was encouraging boards to set up auxiliary classrooms for slow learners, a move which has already been made at Madoc village.

MIGHT BE FEASIBLE

Larger areas of school administration have already been an interesting topic of school board meetings in North Hastings, according to the committee report.

It was stated that larger areas of administration might be feasible and advantageous in Central and North Hastings.

The committee felt that the whole question of education needed further study before any effective recommendation could be made before council.

The committee did make one recommendation with respect to county school area No. 1 in North Hastings, comprising the municipalities of McClure, Wicklow, Limerick, Monteagle and part of Herschel.

The recommendation asked the Minister of Education to "determine the number of trustees, municipalities to be represented, and other terms of office."

The municipalities concerned agree that Bangor, Wicklow and McClure have two representatives, Monteagle two representatives, and also suggest a two-year term for the entire board and that they be eligible for re-election every other year.

Northern Reeve Gerald Caldwell does not agree that it was always a good policy to bus small school children up to 30 miles.

Reeve Don Rodgers of Stirling noted, however, that the movement for better schools would actually come from the parents who wanted better courses for their children.

"I'm glad to know that there will be special consideration in some instances," returned Reeve Caldwell. "Not all the bright students come from graded schools."

MAP SPACE DEBRIS

The orbits of 1,651 comparatively large asteroids in the earth's solar system have been mapped by astronomers.

MASONIC MEMORIAL SERVICE

Masonic Memorial Service will be held by Eureka Lodge A.F. & A.M. No. 383, G.R.C. tomorrow (Thursday) morning, assembly at the Grant Funeral Home, North Front Street at 9.30 a.m., departure 9.45 at 10 a.m. for the purpose of attending the Memorial Service in honor of the late Brother T. George Hammett.

By order of the Worshipful Master Leslie G. Lennox.

Jack Hall, secretary. D6-2t

BIRTHS

QUINSEY — Eva and Harold are happy to announce the arrival of their daughter, Christine Elizabeth, at Belleville General Hospital on Tuesday, December 7th, 1965. Proud sister for baby girl. Beloved daughter of Mr. and Mrs. Clifford Quinsey.

Miss Hopkins is resting at the John R. Bush Funeral Home, 80 Highland Ave., Belleville for services in the Funeral Home on Friday, 1965, Rev. Morgan G. McFarlane officiating. Interment, Victoria Cemetery.

PHILLIPS, Mrs. Anabel — R.R. No. 1 Foxboro, passed away at the Belleville General Hospital on Tuesday evening, December 7th, 1965, in her 55th year. Beloved wife of Harold G. Phillips. Dear mother of Kenneth and the late Bernhardt Hamann. Dear sister of Harold Bruce and dear sister-in-law of Mrs. Alice Hamann and the late Bernhardt Hamann. Dear sister-in-law of Mrs. Harold Bruce and dear aunt of Ken, Don and Barbara Bruce, Jim, Lloyd, and Allen Johnston.

Mrs. Phillips is resting at the John R. Bush Funeral Home, 80 Highland Avenue, Belleville, where funeral service will be held in the Chapel on Friday, December 10th, 1965 at 2 p.m. Rev. Morgan G. McFarlane officiating.

Interment, Belleville Cemetery. D8-2t

The Women's Institute of Canada and the Canadian Corps of Commissionaires would be appreciated.

D8-2t

HAMMETT, T. George — At the Belleville General Hospital on Tuesday, December 7th, 1965, T. George Hammett, beloved husband of Jean Hall. Dear father of Mrs. Thomas (Dorothy) McCracken. Loved brother of Mrs. Smith of Toronto.

Resting at the Grant Funeral Home, North Front Street. Funeral Service Friday, December 10th at 2 p.m. Rev. Morgan G. McFarlane officiating.

Interment, Belleville Cemetery.

D8-2t

WILSON, Foster — At the Belleville General Hospital on Wednesday, December 8th, 1965, Foster Wilson of R.R. No. 2, Marmora, in his 68th year.

Resting at the Duffin-Hogle Funeral Home, Marmora.

Funeral Service and place of Interment later.

BROWNSON, Arthur Alexander — On Dec. 6, 1965, at the Belleville General Hospital, R.R. No. 2, Marmora, Arthur Alexander Brownson, in his 58th year, dear husband of Mary Hastings. Dear father of Lorne, Garson, Beatrice (Mrs. Clarence O'Neil), Marmora, Gerald of Marmora, Mrs. Ralph (Mae) Flynn, London, Mrs. Wilfred (Audrey) Mallory, Marmora, Mrs. Charles (Hazel) Bird, Marmora, Mrs. Lloyd (Irene) Garbutt, Belleville, Mrs. Gerald (Jean) Hurlbut, Brantford, Cecil, Ottawa, Arthur (Jerry) Cecil, Trenton. Also 30 grandchildren and 1 great-grandchild.

Resting at the Cassidy Funeral Home, Marmora, until Thursday, December 9th, thence to Sacred Heart of Mary Church, Madoc, for Requiem Mass at 10 a.m.

Interment, Sacred Heart of Mary Cemetery, Madoc.

D7-2t

IN MEMORIAM

CATHCART, Mrs. Agnes — Who entered this rest Dec. 9, 1961.
A wonderful mother, woman and friend.
One who was better God never made.
A wonderful worker, loyal and true.
One in a million, that, mother, was you.
Just you, your judgment, always right.
Honest and liberal, ever upright.
Loved by friend and all who knew,
A wonderful mother, that mother was you.
Sadly dearly loved to be ever forgotten by her daughter and son-in-law Mr. and Mrs. Bert Johnson.

COLE — In loving memory of our dear mother Sybil Cole, who passed away Dec. 8th, 1962.
What we would give if we could say,
Mum, in the same old way,
To hear your voice, see you smile,
Sit all with you and chat awhile,
So you, who have a mother,
Cherish her with care.
For you'll never know the heart,
Of a mother,
Till you are her vacant chair.
—Ever remembered by son Bill, daughter-in-law Irene.

CATHCART — In loving memory of a dear mother, who passed away one year ago.
A loving mother was she,
And a friend to all was she,
As long as memory lasts,
She will be remembered.
—Lovingly remembered by daughter Mrs. Ruth Johnston and grandchildren Shelly, Jamie and Bruce.

MOON, Earl — Who passed away on Dec. 8th, 1962.
The rolling stream of life rolls on,
But memory lingers fond and true,
Recalls the love, the voice, the face of you.
Out of sight but never out there,
Lovingly remembered by daughter Marion and granddaughters Patricia and Sandra.

BUSH — In loving memory of a dear husband and father Gerald Bush, who passed away Dec. 8th, 1962.
Beside your grave I often stand,
And think of memories of you and you,
Silent till the sweet words come,
Rest in peace.
You'll know how much I miss you,
How much I think of you,
How I wish you were here,
Your loved one is not forgotten,
For in my heart you live,
And pray to God each day,
To meet you in Heaven.
—Wife Ivy.
Your smile will guide the way,
Your memory is always remembered by his loving daughter Lena and daughters Doris and Patsy.

COLE — In loving memory of my dear husband Sybil Cole, who passed away Dec. 8th, 1962.
If I had all the world to give,
I'd give it, that you might live,
To hear her voice and see her smile,
And greet her at my door,
To be with her a little while,
To walk with her by grave,
And leave behind my love,
To the world I could ever give,
I'd like to think where life is done,
That love is the only gift,
That she'll be standing at the door,
To meet me up above.
—Lovingly remembered by daughter Margaret, son-in-law Bill and granddaughters Kathy and Heather.

CARDS OF THANKS'

My sincere thanks to those who supported me at the Belleville Township election on Monday's election. Also the Season's Greetings to one and all.

Sincerely Twila Langman.

THE QUINTE BOOK SHOP
48 BRIDGE ST. E.
BELLEVILLE

BOOKS, CARDS AND MAGAZINE SUBSCRIPTIONS FOR CHRISTMAS

Store hours 'til Dec. 24th
Monday, Tues., Wed., Sat. 8.30 a.m. to 5.30 p.m.
Thurs. and Fri. 8.30 a.m. to 8.45 p.m.

Black Label a man's Christmas gift from Yardley

After Shaving Lotion Soap for Men (Travel Sizes) $1.25

After Shaving Lotion Spray Deodorant Body Powder $5.25

After Shaving Lotion Cologne for Men (Travel Sizes) $2.50

After Shaving Lotion Body Powder $3.45

After Shaving Lotion Cologne for Men $3.25

There is a Yardley gift for every man

Geen's
SUPER-SERVICE
Prescription Pharmacy
THE HOME OF SUPER SAVINGS

A SMALL DOWN PAYMENT WILL HOLD 'TIL CHRISTMAS

PHONE 962-4551 — FREE DELIVERY
OPEN EVENINGS AND ALL DAY WEDNESDAY

OPEN TONIGHT 'TIL 9 P.M.

NO WINNER ! !
IN THIS WEEK'S TIP TOP CLEANERS' WEEKLY DRAW

JACKPOT NOW $30.

LISTEN TO CJBQ AT 10.10 A.M.
EVERY MONDAY FOR DETAILS

TIP TOP DRY CLEANERS & SHIRT LAUNDERERS

88 STATION STREET BELLEVILLE 962-3475

111 DUNDAS ST. E. TRENTON 392-6583

ELECTRIC SHAVERS REDUCED IN PRICE !
- Philishave
- Remington
- Sunbeam
- Schick
- Ronson

FOR MEN AND LADIES!

CAMERAS REDUCED IN PRICE !
- INSTAMATIC. 100 & 104
- STARMITE
- ARGUS VIEWERS
- BROWNIE FIESTA

These sets contain Camera — Flash — Flash Bulbs and batteries, and Film.

ALL REDUCED IN PRICE

DOLAN THE DRUGGIST
962-3400 FREE MOTOR DELIVERY
—ASK FOR YOUR FREE PARKING STAMPS—

Name Grant Hughes of Selby Dairy Show's Grand Champion

Napanee district cheesemaker Grant Hughes of Selby has won the grand championship for showing the highest scoring cheese at the British Empire Dairy Show being held today and Tuesday in Belleville.

Mr. Hughes was first in the open September class with a score of 96.50 and also was first in the black class. He wins the T. Eaton Co. grand championship award, along with a big share of the cash prizes offered.

The reserve champion cheese was shown by Glen Wyatt of Mountain View Cheese factory in Prince Edward County.

Mr. Hughes has won the Empire Dairy show championship on at least two previous occasions but this year was one of the first times that both the championship and reserve championship have gone to Quinte district makers.

Harold Montgomery of Moneckland won the open June and July class, Don Pollock of Campbellford the open August class and Glen Wyatt of Mountain View the October class.

The British Empire class was won by Harold D. Montgomery of Moneckland and Glen Anderson of Campbellford won the Stilton class.

Ernie Reid of Stirling won the Mannebo class and Donat Hebert of St. Albert Ont., the mature class.

Cheese display prizes were won by Glen Wyatt of Mountain View, Harold Elliott of Foxboro, Grant Hughes of Selby and Harold Kingston of Harrowsmith, in that order.

COUNTY WINNERS

Ernie Reid took three of the first prizes, June and July, September and October, offered by Hastings County Council with Ivan Sine winning the August class.

The same makers won the Hastings County Cheese Producers' Association prizes.

The Lennox and Addington county awards went to Harold Kingston for June and July and October cheese, with Grant Hughes taking the August and September classes.

Glen Wyatt made a clean sweep of the Prince Edward county awards and also took the Prince Edward Cheese Producers' award.

The Northumberland Cheese Producers' awards were taken by Don Pollock, Glen Anderson, Doug Rowe and Gery Rowe.

Winners in the major classes were as follows:

OPEN CLASS JUNE AND JULY

Harold Montgomery, Moneckland, 96.40; Hector Dubeau, Apple Hill, 96.35; Harold Kingston, Harrowsmith, 96.30; Ernie Reid, Stirling, 96.30; Don Pollock, Campbellford, 96.20; Glen Wyatt, Ivanhoe, 96.15; Ross Baxter, Lanenburg, 96.05; Charles Peake, Dorland, 96.00; Grant Hughes, Selby, 95.90; Claude Reid, Harold, 97.90; John J. McDonald, St. Andrews, 97.80.

OPEN CLASS, AUGUST

Don Pollock, Campbellford, 96.40; Hector Dubeau, Apple Hill, 96.35; Grant Hughes, Selby, 96.30; Harold Kingston, Harrowsmith, 96.25; H. D. Montgomery, Moneckland, 96.15; Ivan Sine, Eldorado, 96.30; Claude Reid, Harold, 96.15; Ernie Reid, St. Albert, 96.15; Ernie Reid, Stirling, 96.10; Harold Elliot, Corbyville, 96.05; Glen Wyatt, Ivanhoe, 96.05.

SOCIETY DEMANDING

Mr. Read said society itself is a source of extreme pressure to teenagers. "Our knowledge is doubling every 10 years. There are thousands of jobs today known only 10 years ago. The tempo of today's world is five times what it was when we were in our teens. The published, glamorized immorality is more available today. I am not saying it did not exist in our time, just that it was not as available.

"Society itself is changing completely today. In our schools we offer 100 courses whereas 15 years ago we offered 25 or 30.

"Teenagers are constantly reminded they must get more education and be prepared to get more education later. Thus more pressure is placed on the teenagers.

"There are also great pressures from within teenagers themselves, even within the most well-adjusted person. There are a host of drives he must deal with. He wants to have an independent identity, a social identity and a moral identity. He wants to be liked and respected. He wants to be a success. There is the urge for financial independence and feels the adult pressure in making adult decisions.

"We demand so much of him and yet so tragically we often remove some of the solid props that helped us fight these pressures.

"In our day there was always somebody waiting when we got home today, but, unfortunately, the working mother has become a necessity and as an educator I must point out it is a major factor in the behavior patterns of today's teenagers. A mother at home gives a measure of pressure. Remove that and we often build up even more pressure. Seventy per cent and 90 per cent of the problem teenagers come from homes where both parents are working.

"Teenagers are a wonderful part of our society. Our whole world is younger today. It is frightening in many ways and things that will be decided are beyond the bounds of our imagination. Into this world we are sending our teenagers. They are going to make a better job of our world than we did."

In other business at the meeting, Kiwanis President Brad Bradley asked for support for the Kiwanis-Firemen's dance at the Armories tonight. Admission is a toy or food or clothing to help needy children enjoy a better Christmas.

A special guest at the meeting was Edmund Bunemann of Breman, Germany. Mr. Bunemann is in Belleville visiting his brother-in-law, Kiwanis president-elect Friedel Bellstedt.

'Teeners' Modern Phenomena Which Adults Have Created

The Kiwanis Club was told yesterday that teeners are a modern phenomena adults have created.

Linton Read, Principal of Moira Secondary School, said: "We have always had young people of course, but little was ever said or written about them until recently. Now more is written, more is spent in time, money and heartache on the teenagers than on any other group.

"The average teenager — and I dislike using the word even if it is thoroughly remarkable. He probably has every minute of every day booked up with some event, yet he is always eager and willing for more.

"Sometimes he makes us angry. He is sullen, saucy, selfish, lazy, even doomed, but he is young and he is mine, and he has to be dealt with".

Mr. Read said there are four sources of pressure for modern teens: parents, fellow teenagers, society and the teenagers themselves from within; pressures which cause him to change drastically from one mold into another mold and so on.

"The parents exert pressure on him because they want him to do well. We may say it is for his own sake, but often it is for our sake that we want him to succeed.

PARENTS' PRESSURE

"Parents want their daughters to be beautiful, charming, sophisticated and moving in the best of circles. They want their sons to be strong, handsome, good sports and potential doctors and lawyers . . . and the teenager will, and must, do his best to live up to what their parents expect of them. They know they can't achieve what their parents want and yet they are under pressure to do so.

"A teenagers' peer group exerts great pressure on him as well, pressure to conform to dress and habits. In order to belong, to be "in", he must surrender to these pressures.

"To be too polite, too clean, too neat, is to be outside of the group.

"And today there is often heavy pressure from the teenage group to conform to the habits of smoking, drinking and petting with dates. On the one hand he is told these things are wrong, yet he must do them to be accepted".

Coming Events

QUINTE GEM AND MINERAL Club meeting tonight, Dec. 6 at 8 p.m. in the Vocational Building room, Queen's Quinte School for the Deaf. Demonstration of cutting and polishing Gem stones. 286-31

L.O.L. WILL HOLD A EUCHRE and Dance and Turkey Draw at Orange Hall, Wallace, Friday, December 15. Lunch served. 286-31

A.M. & A.F. SOCIAL EVENINGS — Fridays and Saturdays now social Christmas Turkeys - Turkeys - Turkeys. Win your Christmas Turkey. All members and visiting welcome. 01-0-3-0

WOMEN OF THE MOOSE. Social Evening (Bingo) Wednesday, Dec. 6 at 8 p.m. Miss Front Street invited. 286-31

"CAROUSEL" RODGERS AND Hammerstein Musical. Queen's Theatre, Belleville Theatre Guild, Madison Theatre Party, Saturday, December 11. Tickets, Thomas' Cigar Store or Vagnie Beauty Salon, Trenton. 287-31

CHRISTMAS TREES, EXCELLENT quality now available at Y.M.-Y.W.C.A. Support the Y's Men's Club and buy your tree at the Y.M.-Y.W.C.A. 287-31

SOCIETY DEMANDING

Mr. Read said society itself is a source of extreme pressure to teenagers. "Our knowledge is doubling every 10 years. There are thousands of jobs today known only 10 years ago. The tempo of today's world is five times what it was when we were in our teens. The publicized, glamorized immorality is more available today. I am not saying it did not exist in our time, just that it was not as available.

"Society itself is changing completely today. In our schools we offer 100 courses whereas 15 years ago we offered 25 or 30.

"Teenagers are constantly reminded they must get more education and be prepared to get more education later. Thus more pressure is placed on the teenagers.

"There are also great pressures from within teenagers themselves, even within the most well-adjusted person. There are a host of drives he must deal with. He wants to have an independent identity, a social identity and a moral identity. He wants to be liked and respected. He wants to be a success. There is the urge for financial independence and feels the adult pressure in making adult decisions.

"We demand so much of him and yet so tragically we often remove some of the solid props that helped us fight these pressures.

"In our day there was always somebody waiting when we got home today, but, unfortunately, the working mother has become a necessity and as an educator I must point out it is a major factor in the behavior patterns of today's teenagers. A mother at home gives a measure of pressure. Remove that and we often build up even more pressure. Seventy per cent and 90 per cent of the problem teenagers come from homes where both parents are working.

"Teenagers are a wonderful part of our society. Our whole world is younger today. It is frightening in many ways and things that will be decided are beyond the bounds of our imagination. Into this world we are sending our teenagers. They are going to make a better job of our world than we did."

In other business at the meeting, Kiwanis President Brad Bradley asked for support for the Kiwanis-Firemen's dance at the Armories tonight. Admission is a toy or food or clothing to help needy children enjoy a better Christmas.

A special guest at the meeting was Edmund Bunemann of Breman, Germany. Mr. Bunemann is in Belleville visiting his brother-in-law, Kiwanis president-elect Friedel Bellstedt.

DOWNS, COULTER & CO.
(CANADA) LTD.
The factory sales room will be open
SATURDAY, DECEMBER 11th
9.00 a.m. - 4.00 p.m.
MILL ENDS
MEN'S AND LADIES'
SUITINGS AND COATINGS
LADIES' DRESS FABRICS.

Harold Kingston, Harrowsmith, 96.35; Ernie Reid, Stirling, 96.30; John J. McDonald, St. Andrews, 96.20; Claude Reid, Harold, 96.15; H. D. Montgomery, Moneckland, 96.10; Ross Baxter, Lanenburg, 96.05; Don Pollock, Campbellford, 96.00; Wesley Krotz, Millbank, 96.00; William Gibson, Chesterville, 96.00; Glen Anderson, Campbellford, 96.00.

OPEN CLASS OCTOBER

Glen Wyatt, Belleville, 96.50; Harold D. Montgomery, Moneckland, 96.35; Ernie Reid, Stirling, 96.30; Claude Reid, Harold, 96.25; Glen Anderson, Campbellford, 96.20; Harold Elliott, Corbyville, 96.20; Harold Kingston, Harrowsmith, 96.20; Carlyle Rollins, Madoc, 96.15; Doug Rowe, Warkworth, 96.15 Grant Hughes, Selby, 96.10; Ross Baxter, Lunenburg, 96.10.

EMPIRE CLASS

H. D. Montgomery, Moneckland, 96.35; Don Pollock, Campbellford, 96.30; Harold Kingston, Harrowsmith, 96.25; Claude Reid, Harold, 96.25; Grant Hughes, Selby, 96.25; Ernie Reid, Stirling, 96.20; Hector Dubeau, Apple Hill, 96.20; Glen Wyatt, Belleville, 96.20; Tom Sarles, Stirling, 96.15; H. A. Saunders, Newburgh, 96.10; John J. McDonald, St. Andrews, 96.10.

BLOCK CLASS

Grant Hughes, Selby, 96.40; Harold Elliott, Corbyville, 96.25; Hector Dubeau, Apple Hill, 96.25; Claude Reid, Harold, 96.15; Harold D. Montgomery, Moneckland, 96.15; Doug Rowe, Warkworth, 96.10; Harold Kingston, Harrowsmith, 96.05; Ernie Reid, Stirling, 96.00; Tom Sarles, Stirling, 97.95; Ivan Sine, Eldorado, 97.90; Ross Baxter Lunenburg, 97.90.

STILTON CLASS

Glen Anderson, Campbellford, 96.20; Glen Wyatt, Belleville, 97.80.

MANUFACTURER'S CLASS

Ernie Reid, Stirling, 96.15; Claude Reid, Harold, 96.05; Harold Kingston, Harrowsmith, 96.05; J. J. McDonald, St. Andrews 98.05; Grant Hughes, Selby, 98.00; H. Montgomery, Moneckland, 98.00; H. Roantree, Newburgh, 97.95; Ross Baxter, Lanenburg, 97.95; Orville Ray, Tweed, 97.75; D. Rowe, Warkworth, 97.65.

MATURE CLASS

Donat Hebert, St. Albert, 96.40; Don Deline, Ivanhoe, 96.15; James Drew, Almonte, 96.10; Lewis Kellar, Perth, 96.10; Glen Wyatt, Belleville, 96.05; Alec MacMillan, Martintown, 96.00; Grant Hughes, Selby, 97.90; H. D. Montgomery, Moneckland, 97.85; Ivan Sine, Eldorado, 97.80; Harvey MacMillan, Martintown, 97.60.

Trenton News

By EULA GORLING — 392-3029

Just One Little Word

TRENTON — Belleville barrister Robert Temple advanced a theory in magistrate's court at Trenton yesterday which suggested that any speed signs within the boundaries of the corporation which do not contain the word "maximum" are invalid.

Mr. Temple, arguing on behalf of a client charged with exceeding the speed limit of 30 mph on Sidney Street, said that according to the Ontario Traffic Act, signs which do not contain the word maximum, were installed in 1960. He said he believed a sign containing the word appeared at the town limit entrance to Sidney Street, but that other signs on the street refer only to "speed limit."

Town Solicitor Roderick Campbell, representing the prosecution, was not in court yesterday. He will be informed of Mr. Temple's argument and the case will be held to correct their interpretations of the law before Magistrate T. V. Wills on December 21.

Hit by Car, Breaks Thigh

TRENTON — Nine-year-old David MacLennon of 87 McLellan Ave., was taken to Trenton Memorial Hospital shortly after 8 p.m. last night, after he had been struck by a car driven by 35-year-old Everett Peake of 143 Lemoine Street, Belleville.

David, who suffered a broken right thigh, cuts and abrasions is reported to be in satisfactory condition today.

Trenton police say the youngster was on his way home from a cub meeting in King Street United Church when he suddenly dashed across the road at the intersection of Dufferin and King Streets. Narrowly missing being struck by one car, he ran into the path of the Peake vehicle.

CN
RED 'BARGAIN' DAYS ARE HERE!
go by rail
big travel savings
from BELLEVILLE to:

Toronto	$2.90
Montreal	5.20
Halifax	18.00

These are examples of Red 'Bargain' fares. Sleeping accommodations, with complimentary meals, are available at slightly higher cost. Call Canadian National for further information about Red, White and Blue travel bargains.

ROLUF'S TRAVEL CENTRE
YOUR TRAVEL AGENT
Travel is your pleasure your pleasure is our business.
227 FRONT STREET DIAL 962-9201

ZONE CRIBBAGE WINNERS — Floyd Acton, Rene LeBlanc, Roy Howe and Gordon Nokes, Royal Canadian Legion Branch 110, Trenton, won the Dude Hill trophy last weekend. The Trenton team defeated the Brighton boys in Legion Zone competition, to retain the trophy for the fourth year.

Christians Must Concern Selves With World Needs

TRENTON — Aubrey Oldham of Ottawa, a member of the National Board of Men and a past president of the Adult Organizations of the United Church, was the speaker at Monday night's AOTS Men's Club annual ladies' night at Grace United Church in Trenton. Around 175 AOTS members from Trenton, Brighton, Consecon, Wellington and Centenary, and their wives, attended the banquet in the church parlors.

Mr. Oldham told those present that, as Christians, they must get out into the world and concern themselves with the pressing problems of the world rather than make the dollar a status symbol and devote their lives to trying to "keep up with the Joneses."

"You can't keep up with them anyhow," Mr. Oldham said. "Only their creditors can, and they have a hard time of it."

"There's no use reading your Bible unless you intend to do something about it. Too often the Christians do the praying and leave it to the communist or the 'men of the world' to do the work of the world. When they are, we should seek for power equal to our tasks, not for tasks equal to our power — if Christians, Mr. Oldham said, must have a readiness to sacrifice. The communist is not afraid to sacrifice for his cause, and the Christian must be prepared to make a real sacrifice for the Kingdom of God."

Mr. Oldham was introduced by Dieter Rolf and thanked by David Parkinson.

Ross Adams of Consecon, chairman of the district council of AOTS, installed the Trenton officers for 1962: Ben Pressen, president, Murray Thompson, vice president: Wilfred Wannamaker, secretary; Arthur Brownlee, treasurer; and Arnold Cronkwright, district council representative.

SEVERAL GUESTS

Head table guests at the banquet were Rev. Harry Davis, president of the Bay of Quinte Conference of the United Church of Canada; the president of the Grace Church club for 1964, Conrad Smith and Mrs. Smith; Taylor Franklin, past president of the provincial council, and Mrs. Franklin; Mr. and Mrs. Aubrey Oldham; the presidents of district clubs and their wives, and Rev. and Mrs. James Payton of Grace Church.

Harold Burke proposed a toast to the ladies in a humorous vein, which was responded to by Mrs. Ben Pressen.

Harold Burke also led in a lively sing-song of Christmas carols and two solos were sung by John Williamson.

Mr. Smith presented Mrs. Friesen with a cheque for $150 for improvements to the primary Sunday school classroom and David Parkinson, treasurer of the building fund committee with a cheque for $600 to go towards the church extension debt.

Devotions were conducted by Rev. Joseph Lindsay, who took as his theme the Home of Jesus. The home is still the most important factor in human society, Mr. Lindsay said, and if the home fails, society is going to suffer.

STATUETTE EXPLODES

CARACAS (AP) — A bomb, hidden in a statuette of the Virgin Mary which was wrapped as a Christmas gift, exploded Monday night and killed the wife of a government member of the Venezuelan Congress. President Raul Leoni said Communist terrorists were to blame.

Attend Banquet

TRENTON — Reeve Douglas McMaster of Murray township, the president of the township, president of the Northumberland Progressive Conservative Assn., and Mrs. McMaster, along with Frederick Jones, the Murray Township P.C. chairman, and Mrs. Jones, attended a county association banquet in the Golf Club at Cobourg last night. Others who were the Hon. George Hees, federal member for Northumberland, and Mrs. Hees.

WORD HAS A HISTORY

The word "electric" was coined by William Gilbert, physician to Queen Elizabeth I. 9.15 p.m.

No Inquest Into Fatality

TRENTON — Provincial police at Brighton say no inquest will be called into the November 30 death of 60-year-old Harold Hanna of Smithfield, who died instantly after being struck by a car driven by Gerald Robert Palmer of Ontario Street, Brighton. The elderly pedestrian was walking on Highway 2 near his home when the accident occurred around 7:30 p.m.

COME ON OVER TO . . .
BELLEVILLE PLAZA
AND MEET THE
CLAUS'
OPEN HOUSE HOURS
THURSDAY 2 TO 4 - 6 TO 8
FRIDAY 2 TO 4 - 6 TO 8
SATURDAY 2 TO 6
—FREE GINGER BREAD MEN—

Only one thing's missing from this picture.
A good wine.
A wine aged in tall oak casks for smooth mellow flavour.
A Barnes wine.
Being a little old-fashioned, we're rather proud of it.

Every one of Barnes Wines mellows quietly in tall oak casks. Oak gives them a subtle smooth flavour . . . makes them ideal for serving with good food, look for these Barnes Wines in the elegant new bottle with grape clusters moulded in the glass

Royal Sherry, • Golden Diona Sherry • Hostess Red • Catawba Tokay • "7" White □ Royal Port • Concord Port □ Colonial White Sauternes • Still Rosé

Barnes Wines
CANADA'S OLDEST WINERY • ESTABLISHED 1873
For free home delivery phone Barnes Wines — WO. 2-3021

THE INTELLIGENCER
Intelligencer Established 1834 — Ontario 1870
Published Daily by
ONTARIO INTELLIGENCER LIMITED
Belleville, Ontario, Canada.

Subscription rates:
By carrier 60c per week
By mail in Ontario $12.00 per year; 6 months $6.75; 3 months $3.75
By mail to U.S.A. $20.00 per year
Authorized as second class mail by the P.O. Dept., Ottawa, and for payment of postage in cash.
Member of The Canadian Daily Newspaper Association; Member of The Canadian Press; Member of the A.B.C. Bureau of Circulation

Teacher's Research

Miss Ruth Silvester's study of 100 Belleville students, and her findings that although of above-average intelligence they are not achieving their capacity, is a valuable contribution to the educational research of the day.

The Belleville Collegiate teacher has pinpointed what all the seminars, speeches by educational officials and psychologists have failed to do—put what lies behind the restlessness and the failures in the upper levels of high school education today.

Reducing the problems to the personal level of a cross-section of students, Miss Silvester has produced a blueprint for the nation. As one Toronto newspaper has noted, its conclusions "could be applied to any other area of the province where students have fallen into the same study habits."

She told the Ontario Educational Research Council that nearly 60 per cent of the Grade 12 students were not approaching their capacity; In Grade 11, 30 per cent were not doing as well as they might.

Under-achievers listed their main distractions as outside jobs, sports, television, and girl or boy friends. About half the students in the study said physical problems, such as overweight, excessive height or chronic allergies, made them emotionally upset and unable to concentrate on schoolwork.

What are the answers to these problems? Psychiatrists could give some definite answers, but when all is said and done the students must work out their own salvation. Concentration on their studies rather than on television and boy or girl friends should effect an all-round improvement.

Taking a common sense look at the whole problem, the students might ponder the old adage about "pulling up one's socks." For those of above-average intelligence, as the students in Miss Silvester's study are reported to be, this would seem to be the best advice.

Setback for de Gaulle

For the better part of a quarter of a century, President de Gaulle has epitomized the very soul of France. As a soldier and statesman he has restored the country almost single-handedly to a position of influence and power.

De Gaulle in 1940 was France's man of the hour. And seven years ago, with his country racked by political turmoil, he came out of near-oblivion to put France back on the rails again. Since then he has assiduously cultivated his own personal legend, so that even as president he has failed by some 1,500,000 votes to gain the absolute majority needed for election on the first ballot.

He now faces a second ballot with his nearest rival, Francois Mitterrand, 49, a left-wing candidate supported by both socialists and communists. De Gaulle is still favored to win, but it is clear his personal popularity has suffered a severe setback.

There are suggestions that de Gaulle, his belief in a clear-cut victory shaken, might decide not to run again. However the alternative is France coming under the influence of left-wing elements, and that de Gaulle is not likely to countenance. For this reason alone he will likely let his name stand for the second ballot.

For all his failings, de Gaulle has given France a stability it had seldom known before. If, because of his advancing age, the people of France feel they need a new leader, there is no guarantee that the new man will be able to maintain the same degree of stability.

A Successful Marriage

Alexandre Dumas once observed slyly that the chains of matrimony "are so heavy that it takes two—and sometimes three—to carry them."

Thus in an age of problems—marital and others—it is encouraging to read of one obviously happy and successful marriage. And the irony of it all is that in her real-life role as the perfect wife, it was Mrs. Robert Fluor, of Pasadena, California, and not her executive husband, who developed an ulcer.

Mrs. Fluor's husband is president of the National Association of Manufacturers and president of a Los Angeles firm with a $200 million world-wide business in chemicals and petroleum. They have been married 21 years and have two sons aged 18 and 20.

Her prescription for a good marriage, especially as the wife of a top executive: "You should be a good listener and a good conversationalist. That is one of the biggest things for a good wife."

"At all odds, you must not attract too much attention or any criticism, for any criticism of the boss' wife would be transferred to his company."

Clearly, Mr. Fluor is the kind of wife any husband should be proud of.

To Your Good Health
Cold Caused by Virus, No Cure Yet in Sight
By JOSEPH G. MOLNER, M.D.

Dear Dr. Molner: Our family has just recovered from a prolonged siege of the common cold which went through the usual symptoms — a heavy cough and eventually ear infection. At the latter stage, the doctor treated us with penicillin. He diagnosed the infection as a strong virus.

All of which prompts several questions: When is a cold a virus? When does it respond to antibiotics and wonder drugs? What progress is being made toward a cure and preventive? — J. B.

• • •

I have no doubt that it was a strong virus, in the beginning, but when your doctor began using penicillin for the ear infection, some other germs, bacteria rather than virus, had climbed on the head wagon. Penicillin (as well as the other wonder drugs) is excellent in subduing bacteria. It doesn't control virus. That's why giving "a shot of penicillin" is such a fruitless approach to an early cold.

Most and probably all colds are caused by virus or by close-related germs, and not by bacteria. Once the membranes are inflamed by the cold, bacteria can invade. This is what we call a secondary infection, and it is often considers bly worse than the original cold.

Hence the time to use penicillin or any of the wonder drugs is when, or if, a secondary infection is starting to fairly work — and dirty work it can be if it spreads into the ear or lung.

• • •

As to properties in the cure of colds, I don't know of any. What we need is a drug which will be effective against viruses, and so far all efforts have been unsatisfactory in vain. A virus, although a germ, is a quite different and unier organism, and behaves in a different-manner.

Some preventive for colds, in a more hopeful prospect, since vaccines can protect against measles, viruses. Influenza (also caused by a group of viruses) now can be controlled excellently by flu vaccine, as can smallpox, polio and measles.

One great stumbling block is identifying the cold viruses, of which there are perhaps a hundred or so. Identifying the exact virus in an individual case is an intricate laboratory task, and since a single cold runs its course readily, there is no point in a sufferer going to the trouble of finding out which variety he has. But it's over before it can be identified.

However, the individual strains of virus have to be isolated and then raised in laboratory cultures before work can be started on turning them into vaccine.

How many varieties need to be included in a vaccine to make it effective? Twenty? Fifty? A hundred? Dr. Jonas Salk has said he believes that as many as necessary can be successfully blended into a single vaccine.

We may never eliminate the common cold, but I think there is good reason to hope that we will someday prevent many colds.

• • •

Dear Dr. Molner: I have a terrible pain in my right hip, and down the fat part of my leg. I have used liniments but still have the pain. What can I do?—Mrs. M. D.

It sounds like sciatica — involvement of the sciatic nerve. In such a case liniment will not help. The nerve may be inflamed, or irritated, or pinched. Consult a doctor so he can identify the exact cause and prescribe treatment.

• • •

Mrs. M. L.: You are close to 50. Your hysterectomy was done ten years ago. People at this age tend to put on weight even when they have not had a hysterectomy. When needed the operation is very helpful, but don't make it an excuse for other problems.

Today in History
By THE CANADIAN PRESS

Dec. 5, 1865 . . .

Laval University, the first French - language university in North America, was granted a royal charter 113 years ago today—in that its parent body, the Seminaire de Quebec, had been founded in 1663 by Bishop Laval of Quebec. Although the institution now has been modernized and rebuilt on the Plains of Abraham, its science faculty was founded only in 1921 and its graduate school in 1939.

1894 — Missionary Noel Chabanel was murdered by a Huron Indian.

1943 — Chiang Kai - shek proclaimed "Taipei, Formosa, the capital of all China.

First World War

Fifty years ago today—in 1915—the Allies retreated in Serbia toward the Greek frontier; trenches near St. Souplet, Champagne, were lost by the French and recaptured.

Second World War

Twenty-five years ago today—in 1940—German hospitals were damaged is an air raid on London; the German freighter Idarwald was scuttled when captured by HMS Dulmede; the RAF bombed the railway from Addis Ababa, the capital of Ethiopia, to Jibuti.

The Crown

New York Herald Tribune

No royal throne is enveloped in such majesty as that of Britain, and the fact that the monarchy has been maintained in a democratic age is a tribute both to the nation and to its sovereigns. The crown has proved itself resilient, adaptable and useful — as an essential source of stability and legitimacy; as a focal point for Commonwealth loyalties; and, not least, as a personification of the British ideal.

Strictly Personal
Astronomy—Astrology And All That
By SYDNEY J. HARRIS

A reader in Pittsburgh wants to know why the word "astrology" is used to describe the cult, whereas the word "astronomy" is used when referring to the science.

What puzzles him is why we have such words as "zoology," "zoology," "psychology," "ecology," and "geology," and yet describe the science of the heavens as "astronomy."

It is simply because "astrology" came first. The cult of foretelling the future by the stars preceded the scientific observation by thousands of years. By the time the astronomers arrived on the scene, the "scientific" name had already been appropriated by the cultists.

The same is true of our word "chemistry." Before there were any real chemists, there were "alchemists." This is a word imported from the Arabic, and means "transmuting base metals into gold." When scientific chemical research was begun, the word "chemistry" was devised as a shortened form of "alchemy."

Not only must we know the word "philosopher" is also a late comer. The earliest practitioners called themselves "sophists" that is, wise men, or men who had the ability to dispense wisdom to the multitude.

When Socrates came along, he denied that any human being truly possessed wisdom—and (following Pythagoras) referred himself instead a "philosopher," that is, "one who loves wisdom." His term succeeded in taking hold, and today a "sophist" is a person who juggles words and ideas, while a "philosopher" is someone seriously engaged in the pursuit of truth.

Words such as "biology" and "zoology" and "geology" end in "logy" — which is the Greek root for "science" or "knowledge" — because their study was not preceded by primitive attempts to interpret their secrets. They began as sciences, and not as offshots of some magical art. (Even the word "science" incidentally, is a latecomer to our language: it was known simply as "natural philosophy" throughout the Middle Ages.)

It is easy to look down upon the early astrologers and alchemists, but worth bearing in mind that they had a piece of truth by the tail. Recent studies of magnetic fields and sun-spots as well as atomic fission, have given us greater respect for the insights of these cultists.

And Freud's master-piece, "The Interpretation of Dreams" was purely prefigured by ancient dream-readers as far back as the Biblical tale of Joseph. They merely thought dreams foretold the future; Freud saw that they illumined the past — but is it not also true that whatever has deeply influenced our past will also affect the course of our future?

Pressure Groups Threaten Parks
Kingston Whig - Standard

Those who for years have been advocating the creation of more parks, and particularly of more parks in which commercial exploitation would be forbidden, have been branded as crackpots, sells - brained fanatics and so, forth. As Park News suggested in an editorial reprinted in this page last Saturday the same contemptuous treatment was accorded those who 20 years ago warned of the gathering peril; they instead have been listened to, we would not be faced with having to spend billions of dollars to undo the damage resulting from policies based on short - term economic objectives and political expediency. It is clear that, as Park News points out, the same forces now threaten our parks and considerable pressure is being exerted on our elected representatives to compromise; to use parks for this purpose and that, thus reducing those unspoiled areas which remain.

Compromise was the rule years ago with the result that commercial exploitation was permitted on an ever - increasing scale. Now there are those who argue that certain privileges granted to them in the past have become, by lengthy occupancy, rights. Some of them, indeed, argue that, since those who favor the retention of wilderness areas as they exist in nature (and not as they are "cleaned-up" and commercialized by man) are but a minority, the forest products industry should be given more territory to work, mining operations should be permitted and networks of roads through parks should be constructed.

We do not subscribe to the view that our parks should become grandiose playgrounds for citizens wanting to get away from it all, which is what some seem to think of those of us who have been urging the creation of more wilderness areas and the protection from commercial invasion of those now in existence. We see wilderness in the same light as Park News: "More than rocks and trees and water—more than scenery; the opportunity of being attuned to the continuous process of creation away from the artificialities of modern life our herit. age." We see in the same light as Mr. M. L. Heinsheimer, an American professional forester who, in a recent speech to the Society of American Foresters, said that music, art and literature do not influence men too, can mould men's minds and characters.

Masters of the Tall Story
Sherbrooke Daily Record

Once upon a time, so the story starts, tellers of tall tales were a select group of individuals who held a special place in society. They might be the court jesters who received a regular stipend to keep the monarch and his royal friends amused.

Or they might be the wandering minstrels who wandered from village to village spinning their stories with musical accompaniment, receiving their compensation in the form of donations from the villagers for the entertainment rendered.

But in modern days the art has degenerated. The wandering minstrel has been replaced by the itinerant politicians who offer their grand stories in the hope of receiving the votes of their audience.

The court jester is now heard in the traffic courts where he presents to an often unsympathizing judge his reasons for ignoring the rules of the road.

These tales must make some of the old Persian authors, considered the first masters of the greatest art of fibbing with a straight face, wish to mount their magic carpet and silently fly away.

One California traffic officer reveals some of the "fixture fix-out tales with which he has been regaled.

There was the man who said he had gone through a red light because his wife was eating her breakfast of bacon and eggs in the car and that if he had stopped suddenly "she would have spilled the plate and that would have made quite a mess."

A woman driver declared solemnly that while she had passed on a 30-mile zone speed light she only went through "between flashes."

One speeding motorist said that it was so foggy he could not read his speedometer and another said he was hurrying to a service station "before it dried up."

Thus it is not surprising that professional entertainers, complain that they are receiving poor pay and must make some jokes. An amateur can do better without even trying.

Grooms Are a Heroic Lot
Peterborough Examiner

Mrs. Priscilla Jackson of Oakland University, Rochester, has been a University Women's Club at Etobicoke that prospective sons-in-law should be thoroughly investigated by the girl's father to assure a suitable alliance. She suggests that such things as the income of the prospective groom, his present and potential position in society, his health should be considered by the watchful father.

This suggestion has the nasty implication that the groom is the major cause of marital discord. In fairness one can admit that there may be rare groom who might make a small, inadvertent contribution to marital strife, but there are a few bad apples on every tree. Grooms, in general, are a singularly heroic lot.

On reflection, perhaps singular is not quite the word to describe a married man but still, it conveys the idea. Brides, on the other hand, have notorious reputations for being fickle, madam—as proving altogether different in the cold light of marriage than they appeared in the hot light of courtship.

Wives, as any fairminded person will agree, are overly talkative, given to gossip, and have spendthrift tendencies. They take their mates unduly for granted, are possessive and seem to think of those of us who have been urging the creation of more wilderness areas and the protection from commercial invasion of those now in existence. We see wilderness in the same light as Park News: "More than rocks and trees and water—more than scenery; the opportunity of being attuned to the continuous process of creation away from the artificialities of modern life our heritage." We see in the same light as Mr. M. L. Heinsheimer, an American professional forester who, in a recent speech to the Society of American Foresters, said that music, art and literature do not influence men too, can mould men's minds and characters.

Surplus Weapons Cause Concern
Ottawa Journal

Canadians are much more careful about the disposal of surplus weapons than the Americans. There was a blazing row in Ottawa in 1950 over the disposal of light Hornet rifles as war surplus. They were considered dangerously attractive to criminal elements and "the Government, concluding that they were unsuitable for public use, ordered 2,801 which had been sold recalled.

In the United States, you can buy a working cannon, or nearcannon, over the counter, with ammunition. For instance, the Federal Bureau of Investigation was interested in, but could do nothing to stop, the recent sale of two anti-tank rifles by a dealer in Virginia but when the weapons and several hundred rounds of ammunition were shipped to an express office at Plattsburg, N.Y., near the Canadian border, the FBI phoned the Ottawa RCMP. The Canadian police appreciated the American tip and they might have been able and taken to Canada and so kept an eye on the express office during business hours with a view to following whoever might take delivery of them. It was not the RCMP's duty or job to prevent the robbery that took place at night, but there was.

An anti-tank rifle is a fear some weapon, capable of ripping through tank armor a mile from the point of fire). It is not a weapon any ordinary civilian can justify having in his possession for any order. It is not a .303 Lee-Enfield, useful for hunting and target practice. Guns of anti-tank weight and power are good only for war and mischief and should be banned. The Milwaukee Journal in protesting a U.S. dealer's advertisement of such a weapon as "ideal for long-range shots at deer and bear or at cars and trucks and even a tank if you happen to see one."

Canadians are not immune to that sort of nonsense and the tougher the check on disposal of surplus weapons the safer we'll be.

LOOKING BACKWARDS
GLEANINGS FROM OUR FILES OF BYGONE YEARS

20 YEARS AGO
December 8th, 1945

H-Major Rev. S. Farley, M.A., has been invited by the Kirk-Session of St. Andrew's Presbyterian Church in act as locumtenens during its regretted illness of its minister, the Rev. J. G. Hornsby.

Mr. Edmund Bolger, a former resident of Belleville, and now a prominent mining engineer and mine manager at the radium mine on the rim of the Arctic Circle, played an important role in producing the pitchblende from the Eldorado mine in the Mackenzie which ultimately went into the atomic bombs. Mr. Bolger was born in Belleville and is a graduate of Queen's University.

Hastings County Council at its closing session on Friday unanimously endorsed a recommendation presented by Provincial Government to reduce the periods of hunting and fishing at season in Ontario.

30 YEARS AGO
December 8th, 1915

Mrs. Maude Elliott, Bridge Street, was hostess at an enjoyable euchre party last night under the auspices of Bethlehem Shrine No. 11.

Lieut.-Col. A. P. Allen and Mrs. Allen are spending the winter at Bradenton, Florida.

Mr. and Mrs. C. L. White of this city are spending the winter in Bradenton, Florida.

From our files of this time in 1885: "The managers of the two toboggan slides in this city intend to see if the weather remains cold the slides will be open to the members next Monday evening."

40 YEARS AGO
December 8th, 1925

Belleville has chosen Robert J. E. Graham, barrister, over Harry Corse Thrasher, K.C. for the year 1926 and has selected what appears to be one of the most representative councils in many years. The aldermen elected ran in the following order: Wilmot, MacConnell, Wolten, G. R. Sinclair, Dr. Proctor, Hyde, Goudy, Cherry, Walker, A. E. Wallis, and J. R. Gorman. For public school trustee, Mrs. A. A. McFee defeated Dr. Agnes Morden Jonson Ward by 106 votes and in Bleecker Ward for school trustee Mrs. Ethel Rutland Roland Pearce by 117 votes.

50 YEARS AGO
December 8th, 1915

Mr. Ed. Tickell went to Toronto on business.

From our file copy at this time in 1885: "Four carloads of ore from the Coe Hill mines arrived here yesterday enroute to The Hamilton smelting works."

From our file copy at this time in 1885: "The appointment of Mr. John Taylor of this city as postmaster here was gazetted yesterday."

STOCK QUOTATIONS

(Stock Quotations Furnished by Barclay & Crawford)
56 Bridge Street East
P.O. Box 788
Members Toronto Stock Exchange
Belleville Office — Dial 968-5581
Manager, Rae B. Swansburg, B.Sc., B.E., P.Eng.

A.M. QUOTATIONS

INDUSTRIALS	MINES AND OILS
Abitibi 10⅜	Atlantic Coast 155
Albert Gas Trunk 38	Beth Copper 565
Algom Steel 60	Brunswick Copper 15⅞
Argus C. 23	Central Delrio 10⅝
Aluminium 29⅝	Calvert Oil and Gas 33½
Bank of Montreal 59½	Campbell Chib- 675
Bank of Nova Scotia 69½	Can. Tungsten 109
Bell Telephone 56¾	Can. Southern 242
Br. Amer. Oil 39⅞	Cons. Morrison 191
Bricco 6¼	Convest Expl. 770
B. C. Forest 23	Copperfields 150
Canada Cement 44	Denison 36¼
Husky Oil 13⅜	Grandue 325
Can. Chem. 675	Hasiings M. and D. 230
Can. Bk. of Com. 62½	Hollinger 25
Can. Breweries 7¾	Hudson Bay Mining 75
Can. Br. Alum. 18	Hudson Bay Oil 17⅞
Can. Tire A. 56	Kerr Addison 855
Can. Pacific Railway 67¾	Mt. Pleasant 51
Chemcell 18⅛	McAdam Mining 111
Chrysler 58½	New Hosco 276
Cons. M. & S. 46½	Northgate 780
Cons. Paper 39½	O'Brien 225
Cons. Gas 34⅛	Place Gas 173
Crush Intl. 13⅞	Provo Gas 225
Distillers Seagrams 36⅝	Queenex 10⅛
Dom. Foundries 26½	Rio Algom 19¼
Dom. Steel 14¼	Sherritt Gordon 370
Dom. Stores 25	Spooner Mines 24
Dom. Tar 18⅛	Steep Rock 675
Falconbridge 108½	Teck Corp. 500
Fleet Mfg. 58	United Comstock 22
Ford of Canada 153	Triad 246
General Motors 112	United Keno Hill 435
Gt. Lakes Paper 21⅛	North American Gas 60
Gtr. Win. Gas 26⅛	Willroy 180
Horne & Pitt 17⅜	Zenmac 34
Home Oil A 27¾	
Imperial Oil 33	
Hawkers Sid 5⅞	
Ind. Accept. 23	
Intl. Nickel 97½	
Intl. Utilities 29⅜	
Intr. Prov. Pipe. 62½	
Inv. Syn. A. 14⅞	
Jeff Trade 22½	
Lake Ont. Portland 6¾	
Jockey Club 5	
Levy 13⅝	
Laurentide Fin. A 11½	
Loblaw Co. B. 10½	
Massey Ferguson 34½	
Noranda 50½	
Ogilvie 14¼	
Pacific Pete 10¾	
Royal Bank 70¾	
Salada Foods 11¼	
Shell 18⅝	
Simpsons Limited 28⅝	
Ste. of Canada 25½	
Toronto Dom. Bank 60¾	
Traders Fin. A 12	
Trans Can. Pipe. 37½	
Trans Mt. Pipe 18⅜	
Union Gas 30⅜	
Versatile Mfg. 18⅛	
Victoria & Grey 14¾	
Westcoast Trans. 23½	
Walkers 34⅛	

Five most active industrial and mining stock quotations at noon.

INDUSTRIALS

Brazil, 13,025, 8⅝, up ⅛.
Cons. Gas., 8840, 14¼, up ⅛.
Massey Ferg., 5800, 34½, down ⅛.
Can. Curtis Wrts. 4,000, 81, down 2.
Steloo, 3448, 25½, unch.

MINES

O'Brien, 332,099, 238, up 26.
D'Eldona, 130,950, 105, down 4.
Cons. Beleknco, 83,500, 12, unch.
Spooner, 77,000, 23, unch.
Wilco, 85,000, 55, up 5.

Local Store Buys Cheese At Dairy Show

Canada Packers Ltd. have purchased the bulk of the cheese entered in this year's British Empire Dairy Show now underway in Belleville.

Judging of the show cheese was completed yesterday and the sale of all cheese entered was announced this morning.

Clarke and Miles of Belleville, purchased the June and July cheese entered in one section of the cheese show, paying 31 cents per lb. The balance of the show cheese went to Canada Packers at 30 cents per lb.

The show cheese will remain on exhibition until the conclusion of the Central Ontario Cheesemakers convention Thursday afternoon.

Desirable Office Space
FOR RENT
AVAILABLE IMMEDIATELY
Large area. Partitions can be arranged to suit tenants. All area is available on second floor level. Price ranging from 1.50 to 1.75 per square foot. Apply to
TRUDEAU MOTORS LIMITED
214-8 STATION ST. PHONE 968-6787

Scrap Dealer Issues Writ Against Town

TRENTON — Scrap dealer Jack Zigman Tuesday issued a writ against the town of Trenton claiming $40,000 "consideration" for his Front Street property required for the approaches to a proposed $1,000,000 bridge over the Trent Canal.

Mr. Zigman also is seeking a court injunction to halt expropriation proceedings by the town.

No date for a hearing has been set.

The writ claims that the town entered into written contract with him June 3, this year, for the purchase of his land "for a consideration of $40,000" and two acres of town-owned land at another location.

The writ further alleges that in November, the town repudiated the contract together with the monetary offer.

Say Farm

(Continued From Page 1)

the United States with Canadian prices following suit.

Good prices and markets for cattle are expected to extend through 1966 and 1967 and possibly into 1968, according to one official projection, barring unforseen circumstances.

Total U.S. beef supplies for the next three years will likely be lower than in 1964 and 1965. This factor should keep prices up or increase them on North American markets. The down turn arrived after years of cattle supply increases.

DEMAND BEATS SUPPLY

In the dairy industry, butter consumption in 1966 is expected to outrun production for the third consecutive year. Per capita consumption next year is expected to drop slightly.

Milk production is expected to go up in 1966 because of an increase in the output per cow. Number of dairy cattle is declining.

The cheddar cheese industry, according to one official, will have one of its best years in 1965. Production rose four per cent to 150,000,000 pounds. Higher prices apparently had no adverse effect on consumption. A small market growth is expected in 1966.

Production of evaporated milk fell off this year in line with a continuing decrease in domestic consumption.

County Council Will Build Addition to Hastings Manor, Also New Home at Bancroft

Hastings county will build a 50-bed addition to it's present county home on Highway 2, west of Belleville and also will construct a new 100 bed home in the north Hastings village of Bancroft.

Council members made the decision at Tuesday's session following the report of county home committee Reeve Goldie McIntyre of Huntingdon township.

At the same time county councillors voted to sell their county farm west of the city an option on which has been taken by the Tatham Company, Belleville land developer.

The option on 118.2 acres of the county farm must be exercised by January 18th and the sale completed by February 15th, 1966.

PURCHASE PRICE SET

The purchase price of the farm will be at the rate of $1,000 per acre with $30,000 in cash at the time of the sale and the balance secured by a first mortgage repayable by January 31st, 1968.

Total cost of the new home at Bancroft and of the addition at Belleville is estimated at $1,200,000—$300,000 for the new home and about $300,000 for the addition, including a chapel.

With a 50 per cent provincial subsidy of $675,000 available with proceeds from the sale of the farm the net cost to the county would be $475,000.

Councillors were generally agreed that increased accommodation was required for home for the aged residents, but there was some thought Bancroft was not the proper location for the new 100-bed county home.

But county home committee member Calvin White said nearness to a hospital, water and sewage and fire protection were factors in choosing the site.

WANT TO BE NEAR HOME

Another consideration for choosing the north Hastings site was that many elderly people from that section of the county object to entering the county home at Belleville because of the distance they would be from relatives.

He said this was important for elderly people.

Several councillors felt that an additional 150 beds for county home residents was not needed at this time. It was pointed out, however, that the extra accommodation would all be taken up within a few years and in the meantime the county could invest funds in the city of Belleville which had a long waiting list for entry to the county home.

Under an existing agreement between the city and the county Belleville is entitled to two-sevenths of 80 per cent of the present county home accommodation. Under this agreement the city has use of something over 50 beds at the present time.

CITY HAS NO SHARE

Belleville, however, will have no share in the new addition at Hastings Manor. It was decided that the county will bear the entire cost.

Reeve Trevor Verse McMurray felt that the decision to go ahead with the building project, council should wait until the sale of the county home is completed.

However, Thurlow reeve Clayton Hall said there was little doubt the sale would go through and in any event the farm could be easily sold.

Reeve McMurray's amendment to lay aside the building program until the farm was finalized was defeated.

The county will now engage architects to prepare plans for the 50-bed addition to the present home and also for the new 100-bed structure at Bancroft.

Formation of a County Planning Board Under Discussion in Council

Discussions on the possible formation of a county planning board were continued in Hastings county councillors yesterday but a "go slow" attitude will be adopted before any definite action is taken.

This was the decision yesterday after council members heard the report of their district planning committee and also listened to Mr. John Pearson of the provincial community planning branch.

Thurlow Reeve Clayton Hall as chairman of the county planning committee, said it was the unanimous opinion of his committee that organized planning was a sound requisite for any municipality or area.

However, he said, there appeared to be confusion on how this should be implemented.

He said the southern municipalities in Hastings seemed desirous for a joint planning. Municipalities in the Quinte Hastings were reluctant to make any firm commitment and northern municipalities were divided in their opinion.

As a result Mr. Hall said his committee was unable to make any firm recommendation on the course to be followed, and intimated that direction was being sought from council.

He noted that parts of Sidney and Thurlow are already members of the Belleville and Suburban Planning Board.

Mr. Pearson said separate planning boards were not practical to operate as rural and urban areas must work with each other.

Reeve Ernest Kells of Sidney asked if Sidney and Thurlow would be allowed to withdraw from the Belleville and Suburban Planning Board if a county board was formed.

COULD RAISE QUESTION

To this Mr. Pearson replied that the Ministers would raise the question of how the county expected to work with the city on planning matters.

Mr. Pearson said that eventually there would have to be a planning area taking in the city and the rural area and that a joint planning meeting area would probably be best.

"There is just no way of a county planning board investing a major city on its boundaries," he said.

Mr. Pearson commended the county planning committee for what it had done and said it had gone far enough for either one of two courses of action. 1. It could initiate discussions with the city, or 2. it could continue as a planning committee with the view of determining how the individual municipalities stood with respect to subdivision control and then at the end of another year take a look at formation of a county planning area.

ONLY PAY BILLS

Reeve Kells said there would be no benefit from a planning board unless there was sub-division control. "We've belonged to the Belleville and Suburban Planning Board for 10 to 15 years and have received no benefit except to help foot the bills."

Mr. Pearson said there should be sub-division control for all rural areas within 50 or 75 miles of a large urban centre as partial control creates more problems than if there was no control.

In such cases property owners "on the other side of the line" can take the advantages of the two areas working together.

Reeve Rodgers moved that the county planning committee continue for another year and work toward a uniform building by-law and explore the subject of sub-division control.

The motion carried.

DUE TO MY PAST EXPERIENCE IN MUNICIPAL COUNCIL
I FEEL QUALIFIED TO SERVE YOU
THE PEOPLE OF TYENDINAGA
VOTE
Bernard O'Sullivan
FOR COUNCILLOR - DECEMBER 9TH

BOY SCOUT ACTIVITIES

6th AUXILIARY

The 6th Belleville Mothers' Auxiliary met in Tabernacle Church with the president, Marie Calnan, in the chair. Minutes were read by Doris Vardy and the treasurer's report by Joyce Ralph.

Seven memberships were paid for the new year and sunshine boxes were collected. The group will supply lunch and chocolate milk for A. and B. Pack Christmas parties.

Audrey Adams will be the new secretary and Doris Vardy the new contact convener for 1966.

11TH BELLEVILLE

On Monday evening the 11th Belleville Cubs and Scouts held Parents Night in Bridge Street United Church. This took the form of a regular night with Grand Howl, Inspection and films as Cub camps.

A Cub Investiture of Bruce Milliken was viewed by the interested parents. Mrs. Harry Thompson thanked the parents for a large turnout and reminded the mothers of the auxiliary meeting next Monday night. Everyone was asked to save used stamps. Mr. Rex Chaplin, chairman of the Group Committee, spoke on behalf of the men.

The Scouts gave their impressive horseshoe and other scouting demonstrations.

Refreshments were served by the Ladies' Auxiliary and an enjoyable get-together followed.

Council Will Protest Charge For Autopsies

Hastings county council will ask for clarification from Belleville General Hospital of that institution's intention to make a special $25 charge to the county for each autopsy performed.

Announcement of the intended charge was made known to county council yesterday in a letter from the hospital administrator.

Today council was told that the $25 hospital charge in connection with the performance of autopsies was actually for use of hospital facilities. Pathologist and other autopsy fees range between $60 and $75 and are paid separately.

Marmora reeve William Shannon suggested that the county protest the "proposed $25 additional charge for use of hospital facilities in view of the fact that the county is a joint owner of the hospital.

Man Jailed For Month

A 44-year-old man was jailed for one month after pleading guilty to nine counts of false pretences before Magistrate T. Y. Wills yesterday.

The court was told that restitution had been made by Thomas M. Reed on a number of false cheques he had issued.

Two Months Given on Theft Charge

Theft from two Front Street stores sent a Belleville-district man to jail for two months yesterday.

Orval MacDonald, R. R. 4, Belleville, was sentenced by Magistrate T. Y. Wills on two counts.

Police alleged MacDonald had taken a manicure set and paint brush from the stores Friday afternoon.

MANY LACK SCHOOLING

More than 60 per cent of Ontario's alcoholics have Grade 8 education or less.

POSTES CANADA POST
mail early for Christmas
DEC. 17th
is the last date for local delivery
CANADA
and please remember:
unsealed envelopes require a 3¢ stamp

OFF THE RECORD

By Ed Reed

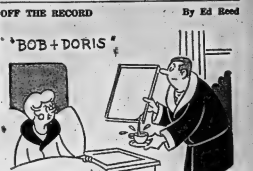

"You shouldn't, Bob . . . you're spoiling me."

Camera Club Awards Prizes

The bi-monthly meeting of the Camera Club was held recently at the Kiwanis Centre. A short business meeting was held with vice-president John Petit presiding.

The black and white competition pictures on "Power" were shown and the results announced: 1st Earl Yateman, 2nd Ray Godfrey and 3rd Mike Last. The next competition will be "Fences." Entries will be received until Dec. 11th. Three films on Flash Photography were shown, "Developing a Film," "Flash Photography," and "Flash and Flood," which was shown through the courtesy of Kodak Co., Molly Bramley did the commentary. Following the films a question and answer session was held.

The next meeting will be Dec. 15th at the Kiwanis Centre.

OFFER PLAN FOR LOST

VANCOUVER (CP)—The annual provincial youth conference had advice for people lost in the wilderness at its November meeting. Don't panic, stay in one place, build a fire and eat what edible roots you can find, the experts said.

STROUD'S
MAKE IT A
Diamond Christmas
Choose from Stroud's large assortment of diamonds that have been selected by experts to give you the best value and quality available in the district.
Priced from
30.00
And Up
A TIMELY SPECIAL IN
SWISS WATCHES
LADIES'
17 jewel. Precision movement. Unbreakable mainspring. Anti-magnetic. Shock-proof.
GENTS'
17 jewel. Precision movement. Unbreakable mainspring. Water resist. Dust resist. Anti-magnetic. Shock-proof.
Compare at 29.95
YOUR CHOICE
14.95
With matching expansion bracelet.
PRE-CHRISTMAS SPECIAL
ALASKA BLACK DIAMOND
PENDANT & EARRING SETS
Gold filled, exceptional value.
REG. 12.50 ..... NOW
5.00
STROUD'S
JEWELLERY AND GIFT SHOP
OPEN THURSDAY AND FRIDAY EVENINGS TILL 9

To serve with sandwiches to your callers Mary Moore gives two Christmas cookie recipes today: Cherry Kisses and Butter Pecan Cookies.

COOKIES FOR CHRISTMAS

In our Western civilization Christmas cookies enjoy a cherished spot in our baking plans. Each year at this time I try to excel my previous year's efforts.

Butter Pecan Cookies, tested by my helper Shirley, are a cross between shortbread and Swedish thumbprint cookies and will keep well and are delicious.

Cherry Kisses are meringues with coconut and cherries in them. They are pretty and popular. Their primary virtue is to extend and vary your lazy susan full of cookies. But if you keep them for more than a day or two, store in airtight container for they tend to crumble if treated roughly.

Both of today's recipes are easy for amateurs to make. The note that in the Butter Pecan Cookies you may use margarine instead of butter and white sugar instead of brown.

WEDNESDAY

Dinner Menu

by Mary Moore

Meat Pie (see Tues.); Mustard Relish or Chili Sauce; Shredded Red and Green Cabbage with Cole Slaw Dressing; Applesauce; Doughnuts; Tea.

BUTTER PECAN COOKIES (4 dozen):

1 cup butter or margarine, 2/3 cup light brown sugar (or white), 1 egg yolk, 2 cups sifted all-purpose flour, pecan halves, or quartered maraschino cherries or sliced jujubes.

Cream together butter and sugar until light. Beat in yolk. Stir in flour and chill dough 1 hour. Shape in 1-inch balls. Place on ungreased cookie sheet 2 inches apart. Press with back of floured fork in one direction to flatten. Top with pecan half or quartered maraschino cherry or jujube slice. Bake at 375 deg. Fahr. 10 to 12 minutes until barely tinged at edges. Cool on cake racks. Store in airtight container.

CHERRY KISSES (croesant meringues — 5 dozen.)

(NOTE: These do not stick.)

3 large egg whites, 1 cup granulated sugar, ¼ teaspoon salt, 1 teaspoon vanilla, 1¼ cups desiccated coconut (one 6-oz. package), 16 maraschino cherries cut in eighths.

Add sugar and salt to egg whites and beat until very stiff. (This took 9 minutes in my electric beater.) Fold in vanilla and coconut and half of the cut up cherries. Butter and dredge with flour 3 cookie sheets. Drop meringues from wet teaspoon 1 inch apart on prepared cookie sheets. I had 60. Top each with ½ maraschino cherry. Do not push it into meringue. Bake at 300 deg. Fahr. 25 to 30 minutes or until barely tinged with gold —a pale biscuit color is ideal. With spatula gently remove from pans (they do not stick) and cool on cake racks. These should be served within 24 hours.

NOTE:

Our minister fasted one of these at our neighboring assistant minister's home. Later he said it exploded in his hand — so if you do keep these overnight be sure they are tightly covered. They were terrifically popular and pretty and dissolve like snow in the sunshine . . . but they are not durable.

Lady Baden-Powell To Visit Toronto

TORONTO (CP) — Lady Baden-Powell, widow of the founder of the boy scout movement, will visit Toronto Saturday on a tour that will take her to five North and Central American countries.

Lady Baden-Powell is world chief guide of the girl guide movement. She last visited Canada in 1962.

The tour includes visits to the United States, Panama, El Salvador, and Guatemala.

Optical Employees Enjoy Party

On Friday evening the Social and Sports Club of the American Optical Company held its annual employees Christmas banquet and dance at the Crow's Nest.

A turkey dinner was served by the ladies of Branch 99 of the Royal Canadian Legion to approximately 220 employees and guests. Mr. Bruce Montgomery asked the grace. A moments silence was observed for two members who had contributed a great deal to the organization in previous years, Mrs. Alice Reid and Mr Boyd Findlay.

At the conclusion of the banquet, Mr. Earl Moon, president of the club of 1965, introduced Mr. Paul Siegmund, assistant plant manager, who was master of ceremonies at the banquet. In an amusing and interesting manner Mr. Siegmund reviewed some of the activities of the past year. Mr. H. J. Fitzgerald, vice - president and general manager reviewed the company's progress through 1965 and outlined some of the plans and programs for 1966. He thanked the Belleville employees for the major contribution they have made to the company in 1965.

The winners of the door prizes were Miss Thelma Schlievert, Mrs. Lena Conboy, Miss Sandra Harvey and Mrs. Lucille Notting.

The evening concluded with dancing to the music of Frank Howard and his combo.

The following are the officers of the Social and Service Club who were responsible for the annual banquet and dance.

President, Mr. Earl Moon; vice - president Mr. Wilfred Reid; secretary - treasurer Mr. Vernon Post; committee members - Mrs. Rita Garvin, Mrs. Adrienne Hiles, Mrs. Joyce Rushlow, Mrs. Joan Richardson, Mr. George Phillips and Mr. Richard Stewart.

Open Wednesday Afternoons, and Thursday and Friday Evenings 'till 9.00

Powder Rooms for Girls Available in Pool Halls

TORONTO (CP) — They're putting powder rooms in the pool halls . . . or rather, in the billiard academies now that the fair sex has moved in.

Women have made the snooker scene. The Canadian Billiard League, which claims to be the first professional snooker league in Canada with eight men's teams, is hoping to have a women's division in operation within a month.

At the Golden Cue Academy in Scarborough, two women members of the league showed the girls can rank with the best in this traditionally male sport.

Gisele Maurice, 18, popped a bank shot into the corner pocket hard enough to make your teeth rattle. She repeated the performance, just to show it was no accident.

Mrs. Georgina Krachan, 58, and grandmother of five, pocketed a few more to show Gisele wasn't unique.

Scotty Krachan, president of the billiard league and an old-time player in Dundee, Scotland, says the league's women's division will be rolling in less than a month "if we can get the girls to overcome their shyness."

The women "will really surprise you," he says. "They take a little longer to get the idea, but when they do, watch out. They're deadly."

OLD TROUPER RETURNS

LONDON (CP)—Jessie Matthews, a British movie actress of the 1930s and now the star of a radio soap opera, is to make a come-back in films. She will have a singing role in the movie adaptation of Lost Empires, J. B. Priestley's novel about the oldtime British vaudeville theatres. The film will be directed by Victor Saville, who directed Miss Matthews' pre-war successes.

Girls Told How to Win Court Case

BOSTON (AP)—Okay, girls, if you're going to court, throw out that ostrich-feather hat, tone down the lipstick, lower the high heels and take off those fancy black stockings.

Many of you just haven't the right idea about how to win a court case.

Edward M. Dangel, a trial lawyer, offers some suggestions.

First, he says, don't be cute and coy.

And if there is any question of honor or innuendo of unchastity, meet it with a "showing of spirited resentment, rather than attempts at smiling wit or smirking repartee."

"A woman witness at all times must display her personality as a lady."

Dangel gave the advice in the current issue of the Legalite, a publication of the Massachusetts Trial Lawyers Association.

In general, he said, too little attention is given to the conduct of a witness in the courtroom and in the vicinity of the courtroom as well as in the witness box.

Women in divorce cases, for example, are advised to be modest and sedate rather than flashy and flamboyant.

". . . Rouge and lipstick, if used, should be at a minimum. Jewelry, except a few simple trinkets, ought not to be used . . . fancy stockings are to be avoided," Dangel said.

He said if a witness is falsely accused of a wrongful act, falseness or affectation in dress, speech and behavior tend to support the credibility of the accusation.

TARGET NOT MET

MONTREAL (CP)—The Red Feather campaign in Montreal collected $2,453,931 in its 1965 appeal, but fell short by $96,000 of its objective. This "gives us cause for deep concern," said T. R. Meighan, president of the fund drive.

Bloomfield Student Gets Award From Institutes

GUELPH (CP) —Recipients of scholarships from the Federated Women's Institutes of Ontario were announced Tuesday at a federation board meeting.

Prince Edward County: Catherine L. Smith, RR 2, Bloomfield; East Northumberland County: Carol Ann Lewis, RR 2, Hastings; West Northumberland: Florence W. Waldie, RR 1, Grafton; Dufferin County: Diane Halbert, RR 1, Orangeville; Algoma District: Marie Brooks, RR 1, Richard's Landing.

South-area winner of the Florence P. Eadie FWIO scholarship was Joyce Bothright, RR 2, Caledonia, while Janet Campbell, RR 1, Shanty Bay, won the west-area's Dorothy Futcher scholarship.

GUELPH (CP)—The Federated Women's Institutes of Ontario were told Tuesday that a total of $180,000 was spent on projects since the annual meeting a year ago.

Mrs. Austin Zoeller of New Hamburg said $38,779 was spent within the institutes themselves for education of members.

Other expenditures included: The international scholarship fund $9,437; sponsor-a-child plan $15,929; pennies - for-friendship $4,124.

Mrs. Zoeller said other donations went to community, educational and health projects, including beautification and recreation, and to organizations ranging from the Canadian Cancer Society to UNICEF.

CIRCUS SOUNDS OFF

The employees of the largest American circus speak a grand total of 50 languages.

Behind this label...

...a wine you'll enjoy!

Vanessa

REMINDS YOU THAT ...

IT'S PARTY TIME SOON-

Satin Shoes...
Tinted Free - will set your world aglow for the season of elegant evenings, matched perfectly to the dress you choose for the social scene. Our large stock enables us to fit you perfectly.

AAAA—6½ to 10
AAA—6 to 11
AA—5 to 11
B—3½ to 11

$7.99 and $9.99 TINTED FREE

—Choose from exciting Mesh or Crushed Leathers in party-going Gold or Silver . . . or exquisite Fabrics in Black or Bronze.

Vanessa
FASHION SHOES
— ONE LOCATION ONLY —
215 FRONT ST.—Downtown Belleville 962-8336

Grand Opening
THURSDAY, DEC. 9th
PLAZA SEWING CENTRE
BELLEVILLE PLAZA
DIAL 968-6600

BERNINA THE MOST GIFTED SEWING MACHINE

This Christmas give her "Years of Fashion" with the beautiful BERNINA for '66.

Whether her taste calls for simple family sewing or "haute couture" Swiss precision BERNINA will do it all for her completely automatically. From the first basting stitch to straight stitching, zig-zag, buttonholes, sewing on of buttons, appliqués, even embroidery . . . with 2 & 3 needles, right down to the final blind hem.

No discs to change . . . no dials to turn . . . no charts to read . . . BERNINA even adjusts its own tension—automatically! She will agree that BERNINA for '66 is the most gifted sewing machine.

Prices start at $198. Lifetime guarantee Wide choice of cabinets

For free 50-colour-shot brochure, write to: Bernina Corp., 3445 Park Ave., Montreal, P.Q.

Af

Mink . . . glamor with beauty. Various Natural Shades.

PRICE WILL SURPRISE YOU.

A deposit will hold your choice.

Ashley FURS
CUSTOM FURRIERS
294 FRONT STREET
BELLEVILLE, ONTARIO

MR. AND MRS. JAN NORMAN BAKER

Baker – Bourgeau

The Church of St. Micheal the Archangel, Belleville was the setting on Saturday, December 4th, when Janette Catharine Karol Bourgeau, daughter of Mrs. Bourgeau, Belleville and the late Mr. Harold Bourgeau became the bride of Jan Norman Baker, son of Mr. and Mrs. Jesse Baker of Trenton. Monsignor J. P. Sullivan officiated and wedding music was rendered by Miss Dorothy Grant who accompanied the soloist Bill Long.

Given in marriage by her brother Peter Bourgeau, the bride wore a floor length gown of white peau de soie fashioned on princess lines and featuring a bodice with Sweetheart neckline, long lily-point sleeves and adorned with appliques of lace doted with seed pearls. The back of the shirt was enhanced with a bouffant train. A three-tier bouffant veil flowed from a tiara of seed pearls. She carried a semi-cascade of pink Sensation roses mingled with white feathered carnations.

Miss Barbara Baker was the bride's only attendant wearing a powder blue street-length dress of peau de soie in Empire style with a bodice of matching chantilly lace and highlighted at the back with a flowing panel of peau de soie. She wore a powder blue headdress of peau de soie with white veil and carried a nosegay of white poms.

Mr. Michael Power of Picton was groomsman and Mr. Tom Baker of Trenton was the usher.

A reception was held in the banquet room at the Belmont Restaurant where the bride's mother received the guests wearing a street length gown of jade green crepe with a slim fitted bodice of Guipure lace, and a corsage of white gardenias. The bridegroom's mother assisted wearing a magenta shade two-piece dress with matching hat, black accessories and a white gardenia corsage.

For the wedding trip to Ottawa, the bride chose a turquoise wool dress in Empire style, and a corsage of pink Sensation roses and white feathered carnations.

Mr. and Mrs. Baker will reside at Centralia where the bridegroom is stationed with the R.C.A.F.

W.I. Sponsors Euchre Party

RIVER VALLEY — River Valley Women's Institute sponsored a euchre party at the school house on Friday evening with 16 tables in play. The conveners were Mrs. John Kane, Mrs. Ernest Carr and Mrs. Sheldon McIntosh, with eight other members in attendance as assistants.

Mrs. Glen Bush, president, welcomed the group and announced another party on the first Friday in January. Mrs. Norman Weese of Frankford was honored on the occasion of her birthday.

Mrs. Carr and Mrs. McIntosh awarded the prizes to the following winners, Mrs. Trudy Bush, Mrs. Claude Tucker, Ed Kent, Miss Eleanor Bush (playing men's cards), Arthur Osterhout and Mrs. Paul Apperley.

Church Groups

ST. MARGARET'S EVENING GUILD

The members of St. Margaret's Evening Guild met in the church hall on Monday and enjoyed a buffet supper.

Mrs. C. W. Miller was hostess for the evening, assisted by her group and members of the executive. The tables, set with wite cloths, red tapers and Christmas centrepieces made an appropriate setting for the annual Christmas meeting.

Mrs. W. Black introduced the special guest, Mr. F. Ritchie. Mr. Ritchie showed colored slides of his recent trip to England. Rev. Dunlop thanked Mr. Ritchie for his interesting commentary and pictures.

WEDDING

PORTER — GRIFFITH

Donna Lee Griffith, daughter of Mr. and Mrs. Robert Griffith, and Roger Goss Porter, son of Mr. and Mrs. Edward Goss Porter, all of Belleville, were united in marriage by Archdeacon A. S. McConnell, in St. Thomas Anglican Church on Saturday, December 4, 1965.

Donald W. Davenport, organist, played the wedding music.

The bride, given in marriage by her father, wore a street length sheath dress of white wool with matching headdress, and a corsage of a single gardenia with red garnet rosebuds.

Miss Judith Davidson, maid of honor, wore a street length red Forestman wool A-line dress and matching headdress and a corsage of white feathered carnations.

The bridegroom's attendant was his brother, Mr. George Porter.

Mr. and Mrs. Porter will live in Toronto.

MEDICINE COSTS MUCH

Medical care, including drugs, cost United States residents $23,600,000,000 in 1963.

Successful Living

Voice Quality, Tone Important Factors

DEAR DORIS: I am a retired preacher. When I was 40 my mother said my voice did not sound right (I was trying to sing.)

So I found that my wife's singing teacher, by just having me practise scales, placed my voice from my throat to the top of my mouth, and developed a good carrying tone, for singing and talking.

I inquired why a priest was taking singing lessons. Ans: just so he could talk strong and correctly.

It seems nine out of ten people talk from their throat (sideways — east and west — as the teacher said); not up and down (north and south.)

I think a carrying, pleasing voice is at least half the battle. — H.W.H.

DORIS CLARE

DEAR H.W.H.: Couldn't agree more. And it's not only preachers who profit by well-rounded, carrying voices. Anyone in touch with the public — and that's nearly everybody, at one time or another — affects others by the tone and quality of their voice.

Actors, people who make speeches, people who talk on the telephone, people who wait to go across with other people — should all listen to their own voices (on tape, mayhap?) Or get their best friend to tell them how they sound.

A voice teacher, or even a book on speaking properly, should be the next resort for more than a few.

* * *

DEAR DORIS: My boy friend is very shy and so it is only when he is drinking that he will really talk to me. Please do not think he is an alcoholic because it is very seldom that he is drunk. A couple of months ago we were going steady but we broke up.

Well, last weekend when he was drinking he asked me to go back with him. I told him to ask me when he was completely sober. He phoned me twice and started to ask and he even got one of the other boys to ask.

When he is drinking he means everything, he says but the next day he doesn't remember what he did say so I have to remind him. I do want him back very much. Tell me, am I being too stubborn or should I give in? — DRINKING PROBLEM.

DEAR DRINKING PROBLEM: You're making it tough, aren't you? He did call you in all sobriety — but he surely needed help from you. Many a girl has helped out a shy suitor. Throw him a life line when he's sober — and let's hope that's most of the time!

* * *

DEAR DORIS: My girl friend and I have been playing hockey on the streets for quite some time, since it is the most reasonable place. Recently one of our neighbors called the police because we were making noise. Now we are not allowed to play hockey. What should we do? — ANXIOUS.

DEAR ANXIOUS: Go to the city recreation director or the police station and ask for suggestions about where you can play hockey. You may find that the open road is not a reasonable place after all. But surely neighborly people would not expect you to grow up in complete silence!

* * *

(Anonymous letters are bad manners and may be ignored. When writing in, give Doris your right name and address. It will be kept confidential.)

SOCIAL and PERSONAL

Mrs. Roger Porter, the former Donna Lee Griffith, was honord at miscellanous showers before her marriage last Saturday. She was entertained at the homes of Mrs. Tom Anger, Avondale Road; Mrs. John Wettlaufer, Redonnville Road, and Mr. and Mrs. George Ling with Miss Vicky Ling and Miss Marion Kotchmon as co-hostesses.

* * *

Mrs. Edgar Goodfellow has returned home from Belleville General Hospital following surgery.

* * *

Mrs. Charles Mills, 182 St. Bleecker Avenue, is a patient in Belleville General Hospital.

* * *

Clarke Potter jr. is a patient in Belleville General Hospital.

* * *

Before the marriage of Janette C. Bourgeau to Jan N. Baker, the bride was entertained at a bridal shower held in the banquet room of the Belmont Restaurant at which Miss Barbara Clark and Mrs. Dina Begley were hostesses.

* * *

Mrs. Daniel Culhane has received word of the sudden death of his younger brother, Mr. John P. Culhane of Rochester, New York.

* * *

Mrs. Mary Somark, St. Charles Street, is a patient in Belleville General Hospital.

* * *

The fifth meeting of Zi Beta Zeta, Beta Sigma Phi, was held at the home of Mrs. John Pringle. During the business meeting, plans for the Christmas party were completed. A presentation was made to Mrs. Gerth Sine who is moving to Kitchener at the end of the year. It was decided to provide Christmas gifts for the Children's Aid receiving home.

Following the business meeting, Mrs. William McCormick introduced Mrs. John Denton, who gave a talk on "The Good Life". Mrs. Roy Jeffrey thanked the speaker. Refreshments were served by Mrs. John O'Flynn and Mrs. V. Lewis.

USE NEW ROYAL PHOTOS

LONDON (CP)—New British stamps to be issued in 1966 will carry the first new profile of the Queen since 1952. It now is being engraved from recent photographs taken by Lord Snowdon.

Susanna's Family Fare

BLOCK CANDLES

Dear Susanna: I thoroughly enjoyed your compliment ary pamphlet Wax on Wax, and want to thank you. Since I didn't include a hint when I wrote for it, I'm redeeming myself now. For those among your readers who are new to candle making, here are two of my own suggestions:

To make a square candle from four blocks of paraffin as it isn't necessary to melt the wax and pour it into a mold. Instead, merely warm and soften one side each of two blocks of wax and clamp them together. Make a groove for the candle wick and lay it firmly in place — be sure it is taut. Now add the other two blocks of paraffin wax to form a square.

When icing this type of block with additional liquid wax, don't attempt to start to heat the wax until it has cooled to the point where a film has formed on top. Of course if the wax becomes too thick while working with it, it may be reheated slightly. When you begin to frost your candle block, pretend it is a cake, and use a large, broadbladed knife. — Mrs. Z. Findlay.

. . . and try not to make it too sweet. — Susanna

$5, 24, 23

Dear Susanna: Like most children, mine always count the days until Christmas. Each year we make a special calendar page for the month of December. We rule a plain sheet of white paper or cardboard into squares and insert the numbers from 25 to 1, — yes, we start with the number 25 and work down to 1. As each day passes, the first, second, third and so on is crossed off. At a glance the youngsters can see how many days are left.

Ps. If it's the 11th day in December, then the only unmarked numbers remaining are from 15 to 1 . . . my how the excitement mounts. — Mrs. N. Drews.

The original countdown! — SUSANNA

Church Groups

ST. ANDREW'S GUILD

WELLINGTON — St. Andrew's Guild held its annual Christmas meeting in the Parish Hall on Thursday evening. Nineteen member and guests sat down to a pot-luck supper at 6.30 p.m.

After the supper, the president, Mrs. Cook, opened the meeting with a hymn and prayer. After reports from the secretary and treasurer, a committee of Mrs. Cook, Mrs. Duvern, Mrs. Tripp and Mrs. Lang were appointed to see what repairs are needed at the rectory. Mrs. Evans was appointed delegate to attend the Vestry Council on Sunday evening.

The nominating committee presented the slate of officers. They are president, Mrs. Cork; 1st vice-president, Mrs. Lavender; secretary, Mrs. Murphy; treasurer, Mrs. D. Morden and flower fund, Mrs. Guernsey.

GOVERNOR—$9.00

Packard Slippers cost more to give, because they cost more to make.

Kaufman Footwear Ltd. Packard Montreal, Kitchener

LESLIE'S SHOE STORE LTD.
253 FRONT ST. DIAL 962-5339

TOM HOLMES SHOES LTD.
258 FRONT ST. DIAL 962-7184

61st ANNIVERSARY
Salé
OF
Fall Hats

Headline news in hat fashions . . . and you scoop up savings too! Come to our sale hats . . . choose your favorite from our wide array of shapes, colors, materials.

1/3 Off
WOODLEY FURRIERS
271-73 Front St. 962-4911

Where smart women shop
Reitman's

Fashionable sleepwear by Doray in Dupont nylon-tricot
216 FRONT ST. — 968-9620 BELLEVILLE PLAZA — 962-7102
REITMAN'S STORES FROM COAST TO COAST TO SERVE YOU

CAKES 'N' PUDDINGS FANCY BISCUITS TASTY CHEESES

DOMINION HAS THE Best for

LAST WEEK TO WIN CASH!

DOMINION DOLLARS

ENDS THIS SAT. DEC. 11th

You Are Guaranteed to Win at Least $1.00 – You Could Win $5 – $10 – $50

$100. OR $1000.

HURRY! LAST CHANCE TO COMPLETE YOUR CARD THIS WEEK!

Candies & Nuts

ENCHANTMENT FESTIVE MIX	1-lb. pkg. 39c	DOMINO VACUUM PACK SALTED MIXED NUTS	10-oz. tin 99c
DARE'S FRENCH CREAMS	12-oz. pkg. 39c	DOMINO VACUUM PACK SALTED Blanched Peanuts	10-oz. tin 65c
DARE'S Cream & Gum Bells	12-oz. pkg. 39c	BEAVER IN SHELL MIXED NUTS	1-lb. pkg. 59c
ENCHANTMENT CHOCOLATES	1-lb. box 89c	BEAVER IN SHELL BRAZIL NUTS	1-lb. pkg. 59c
ENCHANTMENT CHOCOLATES	2-lb. box 1.69	BEAVER IN SHELL FILBERTS	1-lb. pkg. 59c

Fresh Seasonal Fruit and Vegetables

JUST ARRIVED FROM SUNNY JAPAN, SWEET AND JUICY, EASY TO PEEL

MANDARIN ORANGES *Attractively Priced!*

FLORIDA No. 1 TENDER MILKY KERNELS

CORN-ON-THE-COB 6 for 39c

ONTARIO FANCY CRISP CRUNCHY RED McINTOSH

APPLES 3-lb. bag **39c**

LOUISIANA BAKING OR BOILING SWEET

Potatoes 3 lbs. 35c

WASHED & READY TO COOK JUMBO SIZE

SPINACH 10-oz. pkg. **39c**

Frozen Foods

DOMINO FANCY — SPECIAL
RASPBERRIES 12-oz. pkg. 3 for $1.00

DOMINO FANCY — SPECIAL
GREEN PEAS 12-oz. pkg. 49c

YORK — SPECIAL
APPLE PIE 48-oz. pkg. 2 for 79c

STOCK UP AND SAVE

STUART HOUSE HEAVY DUTY — SPECIAL
FOIL WRAP 18" 65c

3c OFF CRISCO 100% PURE — SPECIAL
SHORTENING 16-oz. pkg. 39c

CORONATION STUFFED AND PLAIN SPECIAL
OLIVES, GHERKINS, ONIONS 4-oz. jar 4 for $1.00

Facelle Royale Asst. Colors Bathroom SPECIAL
TISSUE 2-roll pkg. 3 for 87c

Facelle Royale White - Yellow Paper SPECIAL
TOWELS 2-roll pkg. 49c

Royale Moderne - White and Pink Bathroom — SPECIAL
TISSUE 2-roll pkg. 4 for 99c

FACELLE ROYALE DINNER — SPECIAL
NAPKINS 60's pkg. 39c

WINS $100. Gerald K. Sinclair Belleville.	WINS $10. V. B. Else, Belleville	WINS $100. Mrs. Susann Brown, R.R. 1, Waterdown, Ont.	WINS $100. Bruce Robertson, 66 Willesden Road, Willowdale	WINS $100. Mr. G. A. Parker, 21 MacDonald Avenue, Thorold
WINS $50. Mrs. W. Ford Belleville	WINS $10. G. F. Sinclair, Belleville	WINS $100. Brother Martin, 1066 Western Avenue, Peterboro	WINS $100. Mrs. E. Lasaby, 1827 Oriole Drive, Peterboro	WINS $100. Valger Fuller, 119 Annis Street, Whitby
WINS $50. G. Phillips, Belleville	WINS $10. Mrs. W. Irwin, Belleville	WINS $100. Mrs. R. A. Fell, 23 Ortona Point, Kingston	WINS $100. Miss C. Hegewoning, R.R. 1, Bennsville, Ont.	WINS $100. Mrs. M. McEwen, 278 John Street, Cobourg

VALUES EFFECTIVE 'TIL CLOSING SATURDAY, DECEMBER 11TH.

OPEN 'TIL 9— THURS. AND FRIDAY NIGHTS

EVERYTHING GUARANTEED 100%

BELLEVILLE SHOPPING PLAZA AND 25 VICTORIA AVENUE

DOMINION

JAMS & JELLIES • MEATY TURKEYS...

ALL YOUR FAVOURITES AT

Canada's Christmas Food Store!

For the best variety of Christmas foods . . . the best quality and the best value, shop at Dominion, Canada's Christmas Food store. Everything your heart could desire is now on display, from the greatest assortment of basics and party foods . . . to the rich Christmas season staples that are guaranteed to make your festive days the best ever!

Quite frankly, if getting the best value is your main concern, rest assured that at your friendly Dominion, you will assuredly cut food costs . . . not on just a few advertised specials, but on everything you buy. Make the decision right now to switch to Dominion for all your Christmas shopping, where everyday low prices, keep extra dimes, nickels, and pennies in your handbag!

Christmas

Stock Up on these SPECIALS

DOMINO CHOICE FRUIT
COCKTAIL 20-oz. tin SPECIAL 3 FOR $1.00

SERVE WITH RICHMELLO ICE CREAM — COUNTRY GIRL
PEACH PIE 24-oz. pie SPECIAL 49¢

ONLY AT DOMINION — DOMINO
CHEESE SPREAD 16-oz. SPECIAL 65¢

GREEN GIANT ASSORTED FANCY LARGE
PEAS 15-oz. tin SPECIAL 5 FOR $1.00

LIBBY FANCY TOMATO
JUICE 48-oz. tin SPECIAL 3 FOR 87¢

Loaded with Tasty Nuts 'N' Fruit!

Richmello FRUIT CAKE

TOP QUALITY — RICHMELLO CHRISTMAS — FRUIT
CAKE 1-lb. piece 69¢

ONLY AT DOMINION
RICHMELLO CHRISTMAS - FRUIT
CAKE 2-lb. cake 1.35

THE BEST BAKED CAKE
RICHMELLO CHRISTMAS - FRUIT
CAKE 2-lb. cake 1.99

Exciting Bonus From DOMINION

Genuine Imported
ENGLISH Bone China CUPS & SAUCERS!

NOW! only 98¢ each
WITH EVERY $5.00 IN FOOD PURCHASES

36 DIFFERENT SHADES, MANY PATTERNS AND COLOURS! RICH GOLD DECOR!

LIMITED QUANTITY WHILE THEY LAST!

For your carol singing...
Christmas Carol Sheets
available FREE at your DOMINION

Christmas Staples

RICHMELLO SALAD
DRESSING 27-oz. jar 49¢

RED ROSE ORANGE PEKOE PAPER
TEA BAGS 60's pkg. SPECIAL 79¢

14¢ OFF NESCAFE INSTANT
COFFEE 6-oz. jar 99¢

S.K. CANNED
COOKED HAM 1-lb. tin SPECIAL 1.29

VIAU CHOCOLATE ANIMAL
CRACKERS 8½-oz. pkg. 37¢

McCORMICK'S DESSERT
SHORTBREAD 12½-oz. tin 33¢

GENERAL BAKERIES —
ALMOND PASTE 1-lb. can 63¢

Fresh Young Pork Sale

SHOP WITH CONFIDENCE! All meat and meat products sold at Dominion are GOVERNMENT-INSPECTED!

RIB OR TENDERLOIN END — PORK LOIN — 3 to 3½-lb. average
ROASTS lb. 72¢

CENTRE CUT LEAN LOIN
PORK CHOPS OR ROASTS lb. 82¢

• *IMPORTED LAMB SALE* •

THREE MEAL VARIETY — ROASTS, CHOPS, STEW
LAMB-IN-A-BASKET lb. 33¢

MEATY RIB LOIN
LAMB CHOPS lb. 59¢

SHOPSY'S ALL BEEF
SAUSAGE lb. pkg. 59¢

ONLY AT DOMINION
DOMINO
SUPER HOTS lb. pkg. 49¢

SCHNEIDER'S CELLO SQUARE
BOLOGNA CHUBS lb. 49¢

Ann Landers

Hairy Mary Says Soul Outshines Moustache

DEAR ANN LANDERS: Phooey on you for your reply to the young man who asked what to do about his girl friend, a brilliant young psychology major who had everything—including a moustache.

You said he ought to suggest that she bleach it or have it removed permanently by a specialist. Your advice was cruel and thoughtless. Excessive hair is a medical problem and should be overlooked. Would you think it good manners to comment on a receding chin or a limp?

If a young woman is brilliant and charming and appeals to the intellect, a mature man AIN LANDERS should be able to look right past her moustache and see the beauty of her mind and soul. I am deeply disappointed in you.—HAIRY MARY.

DEAR MARY: Sorry I let you down, Doll, but most men can see better than they can think.

True, excessive hair may be the result of a chemical imbalance in the system but that doesn't mean it should be overlooked. A girl who hides a beautiful soul and a brilliant mind behind a moustache makes the receding chin or the limp *artificially difficult* for young men who are in search of a beautiful soul and brilliant minds.

* * *

DEAR ANN LANDERS: I am a 22-year-old college student whose world has just crumbled. Last night the 21-year-old girl I'm in love with told me all about herself. I was so ill this morning I couldn't make my 9:00 a.m. Class.

Arletta and I have been going together for six months. She is beautiful, gay and behaves like the model young woman on any campus.

Last night she told me that she had given herself to a boy she went steady with in high school. They had talked about marriage and he persuaded her that she was foolish not to live life to the limit. They went together five months and broke up when he moved to another city.

I thought I wanted to marry Arletta but now I'm not sure. If she was able to fool me so completely will I ever be able to trust her? And how do I know hers were not others?

Please help me. I'm sick with grief. — LIKE DEAD.

DEAR LIKE: Better write off Arletta. The way your mind is operating you'll have her pictured as the town's Number One streetwalker within a week.

Did she ask you for an affidavit of your purity? If so, would you have been able to produce one?

Love is forgiving. It is sweeping people for what they are. You are unable to do this, so do both yourself and Arletta a favor and find a white-flower girl. (And lots of luck, Bub.)

* * *

DEAR ANN LANDERS: Our son Donald is 13 years old. He thinks my husband and I are being unfair because we insist that he take turns with his sister doing the dishes.

Donald says a 13-year-old boy should not be asked to do sissy stuff around the house. He is afraid some of his friends might hear about it and make fun of him. My husband and I want to be fair. Will you give us your opinion? — CENSORED.

DEAR CENSORED: There is nothing sissy about doing dishes. This is a household chore, just like emptying the trash, making the beds and scrubbing the floors. Chores should be done by both boys and girls without resentment or complaint.

When necking becomes petting, watch out! To learn how the smart girl keeps both her dignity and her boy friend, send for Ann Landers' booklet, "Necking and Petting — And How Far To Go," enclosing with your request 25 cents in coin and a long, self-addressed, stamped envelope.

THE LITTLE WOMAN

"Oh, yes! I'm sure he'll be honored to serve on the clean-up committee!"

U.C.W. Meetings

WHITE'S U.C.W.

WHITE'S DISTRICT — Mrs. George Bilham was hostess to the ladies of White's U.C.W. on Wednesday afternoon for their regular meeting with the president, Mrs. Lorne Hunt, in charge.

Mrs. Jeremy Palmer was in charge of the devotional service. Mrs. Glenn Meyers gave a reading.

The nominating committee was named. It was decided to pay the balance of the allocation. A Christmas meeting will be held on Wednesday evening, December 22nd at 7:30 p.m. at White's Church. Each member is to bring a donation of food to make up a basket for a needy family. This takes the place of an exchange of Christmas gifts.

Mrs. W. Jeffery and Mrs. Earl Meyers prepared the program. Readings were given by Mrs. George Bilham and Mrs Earl Meyers. A contest of nursery rhymes was enjoyed.

No nagging backache!

She used to be bothered by backaches and tired feeling. When she learned that irritation of the bladder can cause backache, nervousness and tired feeling, she took Doan's Kidney Pills. Smart girl. Doan's Pills stimulate the kidneys to help relieve this condition causing the backache and tired feeling. Don't be miserable with backache. Doan's Kidney Pills may help you, too. You can depend on Doan's. Now large size saves money.

AREN'T SO BAD

SAINT JOHN, N.B. (CP)—Maj. P. J. Ney, founder of the Commonwealth Youth Movement, says today's youth is not as indolent, backward or morally corrupt as some critics have made out. "I think that when they are given an honest and sincere leadership, the youths of today are every bit as good as their predecessors," Maj. Ney said in an interview. He arrived here Monday from England.

Susanna's Christmas Decor Ideas

WHAT HAVE WE HERE?

Half a dozen Rudolphs riding barley sticks in a brandy glass?

No wonder they call him Red Nose! Regardless of his reputation, he's now an established member of Santa's entourage — no way fight it!

Let's get him right out on the coffee table in the living room and watch the young types gravitate toward him when they come to call. He'll brighten their eyes and tingle their tongues.

We have a pattern for this pet to which you are most welcome — in return of course, for a handy hint or two from you of your very own! One doesn't even have to be able to sew to construct these wee lads.

A Rudolph head can be cut out and glued together before Dancer has a chance to twinkle his toes. A few scraps of red, white and black felt mounted on a red and white barley stick will add up to a delectable holiday ornament and treat, all in one.

Of course, there's always a paper doll or two in the crowd, and some of you more advanced designers may wish to create a bit on an ornate base.

One suggestion is a round, flat piece of white styrofoam into which the candy sticks are inserted upright in a circle — leaving room in the centre for a large, glittery pine cone or other tinselly ornament. What do we have now? A fancy, festive merry-go-round if I ever saw one. —SUSANNA

RAINS LEAFLETS

MILAN, Italy (AP)—Leaflets protesting agents' fees and the closing of a factory rained down on the jeweled heads of society women Tuesday night at the opening of La Scala's opera season. A white-tie and high-fashion crowd of 3,200 had filled the house to capacity and was listening to the opening act of Verdi's La Forza del Destino when a clamor broke out in the upper balcony.

DISTRICT WOMEN'S INSTITUTES

SIDNEY SOUTH W. I.

Sidney South Women's Institute sponsored a successful Christmas family night on Friday evening. Mrs. Douglas Reid was chairman and Mrs. H. Holmsby was in charge of the music for this event in the Aikens Community Hall. The children of the community contributed readings, piano duets, accordion selections and a clarinet solo as well as singing to this program.

The under eight - year - olds heralded Santa's visit with a chorus of "Jingle Bells" with sleigh bell accompaniment. Santa treated each child to candy and a gift. This program was prepared by the branch directors, Mrs. Findlay Scrimshaw, Mrs. Jack Caddick, Mrs. Carl Moon and Mrs. Ted Aikens. Each Institute member brought a Christmas gift to be given to a patient in a Cobourg hospital. Refreshments were served, bringing a happy evening to a close.

BOYS KILLED

KINGSTON (CP) — David Courtemanche and James Moran, both 8, of Kingston Township were killed Tuesday night when they were struck by a car on a waterfront subdivision road.

Pat's Beauty Salon
94 STATION ST. 962-5269
CHRISTMAS PERM SPECIALS
15.00 SPECIAL 11.95
12.00 SPECIAL 9.95
10.00 SPECIAL 7.95
SPECIAL ENDS DEC. 15TH
BE CHRISTMAS BELLES!

267 FRONT ST. BELLEVILLE
℞ LORD'S
SUPERVALUE PHARMACY
A Division Of Harbord Pharmacy
DON'T WORRY!
LORD'S LOW PRICES WILL MAKE YOU A HAPPY SANTA!
DISCOUNT PRICES EVERYDAY
Open Wednesday afternoons and Friday nights 'til 9 p.m.
Items on sale 1 to 5 week only
We reserve the right to limit quantities.
BROXIDENT ELECTRIC TOOTHBRUSH
Proper vertical action, controlled gum massage. Fully guaranteed for 1 year. Original unit contains meter unit, 4 brushes, plastic case suitable for carrying or mounting on wall.
Save $7.00
COMP. $22.95 VALUE
$15.95

BY POPULAR DEMAND WE REPEAT THIS SENSATIONAL APPLIANCE SPECIAL!
SUPERVALUE
SAMSON DOMINION APPLIANCES
AUTOMATIC 2-SLICE TOASTER
Sparkling chrome, plastic handles, fully guaranteed. COMP. 15.95.
PORTABLE HAND MIXER
Handy removable beaters, 3 speed with push button ejector. COMP. 15.95.
AUTOMATIC STEAM & DRY IRON
Easy switch dry or steam — COMP. 15.95.
Save $7.98
YOUR CHOICE EACH $7.97

HOLD IT! DON'T MOVE UNTIL YOU SEE OUR SUPERVALUE KODAK FILM BARGAINS
8 MM MOVIE FILM
Save $1.46
COMP. $4.95
$3.49
V.P. 620, 120 BLACK & WHITE
KODAK FILM
COMP. 65c
44¢
KODAK CX 620, 127, 120
COLOR FILM
COMP. $1.40
$1.09
DOZEN AG1
FLASHBULBS
COMP. $1.80
12/$1.19
DOZEN M2
FLASHBULBS
COMP. $1.92
12/$1.27
SMILES 'N' CHUCKLES
2½-LB. MINUET BOXED CHOCOLATES
QUALITY ASSORTMENT
COMP. $2.25
$1.83
GIVE CANDY
PARTY TIME COCKTAIL MIXES
Party SPECIALTIES
• WHISKEY SOUR
• DAQUARI
• TOM COLLINS
• GIN GIMLET
COMP. $1.25 EA.
99¢
Save 26c on Ea.
OLD SPICE MEN'S GIFT SET
Attractive Shave Lotion and attractive Shulton Shaving Mug.
COMP. 3.00
$2.24
Day-in! Day-out! LOWER DRUG and PRESCRIPTION PRICES!

Holiday dress-ups
Be in the middle of the Holiday whirl with a fashionable dress from
Marianne's
A large selection of styles and sizes in
RIB KNITS
DRESSY WOOLS
VELVET
BROCADE
Or Combination
LACE AND
CREPE STYLES
To make your holiday gay or for that special Christmas gift, choose now while the selection is at its best.
Priced from 16.95
"There's Always Something New At"
Marianne's
SPECIALTY SHOP
302 FRONT ST. ..... DIAL 968-8491

Kiwanis L.A. Views Slides

On Thursday evening the Kiwanis ladies' auxiliary held its last meeting of the year at the Kiwanis Centre. This took the form of a pot-luck supper. The tables were tastefully decorated with the Christmas theme. Many of the members had brought a guest with them.

The president, Mrs. Don Hickson, welcomed the group and each member introduced her guest.

Following grace said by the president, Mrs. Hickson, the ladies helped themselves to the dishes prepared by the members of the auxiliary and served amorgasbord style. Following dinner Christmas carols were sung with Mrs. A. S. McConnell leading the singing and Mrs. Robert Bruin assisting at the piano.

A short business session followed. The president, Mrs. Hickson thanked the members for the many dolls they had dressed and which were on display. The dolls will be turned over to the members of the Kiwanis club to assist their Christmas toy project and will be distributed at Christmas time.

Instead of exchanging gifts this year a collection was taken up and the money will be used for the Kiwanis toy project.

A blood donors' clinic will be held in December and the Christmas party for the White Cane Club will be held at the centre on December 14th.

The special program for the evening was a journey to Copenhagen, Denmark, and a visit to the Holy Land via an armchair travelogue. The trip was taken by Mrs. Earl Denyes and Mrs. Kenneth Denyes, who were introduced to the members by Mrs. John Marsh. Mrs. Earl Denyes has been an active member of the Woman's Institute and has served for 20 years on the Belleville Fair Board.

The trip was organized by the United Church and there were 47 travellers in the party. The colored slides were taken by Mrs. Kenneth Denyes and Mrs. Earl Denyes was the narrator.

The party travelled by plane and the first stop on the trip was at Copenhagen, Denmark. From there they journeyed by plane to Cairo, Egypt and a trip to the pyramids was made in a most unique way, via camel's back. From Egypt they travelled to Jordon and then crossed the Jordon river to Israel, from there to Damascus and Jerusalem. Views of the tomb where Jesus was placed after the crucifixion and a visit to the Dead Sea and the Sea of Galilee were shown. Some particularly beautiful shots were of the sunrise over the sea of Galilee. The journey took the travellers to Athens and they viewed many of the beautiful and historic spots of Athens.

Mrs. R. Lumbers thanked the speakers for their account of their trip and a gift of appreciation was presented to each of them.

A REMINDER

Wedding forms for write-ups are available at The Intelligencer and should be completed and returned BEFORE the ceremony as a report can be published immediately after the wedding.

Pictures may be submitted by your photographer up to three days after the wedding. We cannot publish wedding write-ups submitted later than six days after the date of the ceremony.

Accounts of showers and entertainments in honor of the bride do not belong with the wedding write-up, but should be sent in immediately after they are held, for publication separately.

HITCHON'S
For the Best
Piano Deal

WE BUY, SELL AND RENT USED PIANOS

HITCHON'S
340 FRONT ST.
BELLEVILLE

SERVE A&P FAMOUS

A&P Fruit Cake

Chock full of fruits & nuts

for the Festive Season

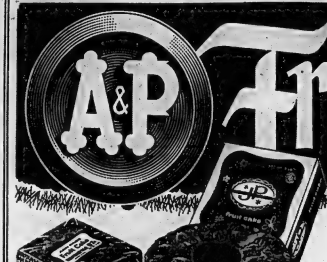

THESE TOP QUALITY FRUIT CAKES MAKE EXCELLENT HOME and BUSINESS GIFTS

Jane Parker

1½ LB. PIECE $1.39
3 LB. RING $2.69
5 LB. RING $3.99

ANN PAGE

1 POUND ..... 49¢
2 POUNDS ..... 97¢
4 LB. SLAB .. $1.93

A&P BAKED GOODS ARE BAKED AND SOLD EXCLUSIVELY BY A&P FOOD STORES

JANE PARKER BLUEBERRY PIE — Full 8-inch 24-oz pie — 59¢ — Reg. each 69c—SAVE 10c

JANE PARKER ANGEL CAKE — LARGE each 39¢ — Reg. each 59c — SAVE 20c

Jane Parker BREAD OLD FASHIONED 24-oz loaf 22¢ — Reg. Price loaf 25c — SAVE 3c
Jane Parker TWIN ROLLS BROWN'N SERVE pkg 25¢ — Reg. Price pkg 29c — SAVE 4c
Jane Parker COFFEE CAKE RAISIN TWIST each 39¢ — Reg. Price each 45c — SAVE 6c
Jane Parker (Plain, Sugared, Cinnamon) Reg. 29c — SAVE 4c
CAKE DONUTS 2 pkgs of 12 49¢

FROZEN FOOD FEATURES
Libby's Corn, Peas & Tomatoes, Peas & Celery or SPECIAL!
PEAS & ONIONS 2 10-oz pkgs 49¢
Beef, Chicken or Turkey SPECIAL!
MORTON'S DINNERS 11-oz pkg 53¢
Clearbrooke Reg. Price pkg 39c — SAVE 4c
RASPBERRIES 15-oz pkg 35¢
HADDOCK FILLETS SEA SEALD lb 49¢
SCALLOPS COOKED & BREADED lb 99¢
CORONATION TWIN PACK — One 12-oz. Jar Plain, Queen Olives — One 12-oz. Jar Sweet Gherkins — 2 JARS IN CARDBOARD SLEEVE 99¢

FANCY QUALITY SPECIAL!
A&P PEAS 2 20-fl-oz tins 39¢
DISINFECTANT
LYSOL SPRAY DEODORANT 7-oz Aerosol Tin 89¢ 14-oz Tin 1.59
WELCH'S
GRAPE JUICE 24-fl-oz btl 39¢
ROLL-ON DEODORANT
BAN 1½-oz btl 1.29 1-oz btl 97¢

A&P FANCY QUALITY SPECIAL!
TOMATO JUICE 7 20-fl-oz tins 99¢
CAMPBELL'S SPECIAL!
V8 JUICE 48-fl-oz tin 41¢
MAPLE LEAF SPECIAL!
MINCEMEAT 28-oz tin 49¢
HAIRDRESSING
SCORE 1½-oz tube 59¢ 3-oz tube 89¢

A&P Handles Only Canada's Finest Government Graded Meats
SUPER-RIGHT QUALITY — CANADA'S FINEST RED BRAND STEER BEEF

STEAKS AND ROASTS — PORTERHOUSE, WING or SIRLOIN STEAK — PORTERHOUSE or WING ROAST — lb 89¢
PORTERHOUSE ROAST 3-WAY CUT lb 99¢

SIDE BACON — ALLGOOD, SMOKED, SLICED, RINDLESS — "YOUR BEST BACON BUT" — 1-lb pkg 89¢
COORSH, BONELESS, VAC PAC
CORNED BEEF ROLL lb 79¢

SCHNEIDER'S
WIENERS "RED HOTS" lb 59¢
SUPER-RIGHT SKINLESS — ALL MEAT
PORK SAUSAGE 1-lb pkg 69¢
SUPER-RIGHT QUALITY, SKINLESS
BEEF LIVER SLICED lb 49¢

BX BRAND
COLD CUTS ASSORTED lb 79¢
FINELY GROUND
CHOPPED SUET lb 29¢
SEA SEALD
HADDOCK FILLETS lb 49¢

PLACE YOUR ORDER FOR YOUR CHRISTMAS POULTRY NOW!

FRESH FRUIT and VEGETABLES
Florida Marsh Seedless, No. 1 Grade, Size 96
GRAPEFRUIT 10 FOR 59¢

Texas Curly Leaf, No. 1 Grade
SPINACH 2 10-oz cello pkgs 39¢
Massachusetts Late Home Variety, No. 1 Grade
CRANBERRIES 1-lb pkg 35¢
Bradford Marsh, No. 1 Grade
CARROTS 3-lb cello bag 19¢
Oregon, Size 120, No. 1 Grade
ANJOU PEARS 5 for 49¢
California, Large Size
LEMONS cello bag of 6 for 39¢

BOSTON FERN
Roosevelt Type — a reliable, decorative house plant requiring very little care. POT $1.49

TREAT YOURSELF to CASH SAVINGS at A&P

Heinz Fancy Quality SPECIAL!
TOMATO JUICE 48-fl-oz tin 39¢
Dietgreen SPECIAL!
OXYDOL (27¢ OFF DEAL) long size box 1.49
McLaren's SPECIAL!
CORN RELISH 15-oz jar 35¢
Stuart House SPECIAL!
FOIL WRAP (12" WIDE) 25-foot roll 35¢
Maxwell House Reg. Price bag 59c — SAVE AN EXTRA 4c
COFFEE (4¢ OFF DEAL) 1-lb bag 89¢

Bick's Sweet SPECIAL!
MIXED PICKLES 15-oz jar 35¢
Bhimiff Reg. Price tin 33c — SAVE 4c
FRUIT PUDDING 19-oz tin 29¢
Betty Crocker Reg. Price pkg 41c — SAVE 12c
PIE CRUST STICKS 3 18-oz pkgs 1.00
Family (White or Coloured) Reg. Price pkg 19c — SAVE 8c
SCOTT NAPKINS 3 pkgs of 60 49¢
Yukon Club Soda Water or (Plus Bottle Deposit)
GINGER ALE 4 30-fl-oz btls 39¢

Wonders of the Animal Kingdom
PACKETS 2 through 18 NOW ON SALE—ONLY 19¢ ea.
MAGNIFICENT, FULL COLOUR ALBUM AND OVER 400 BEAUTIFULLY ILLUSTRATED PICTURES.
COUPON — TAKE THIS COUPON TO ANY A&P FOOD STORE — FREE PICTURE ALBUM & PICTURE PACKET — THURSDAY, SATURDAY, DECEMBER 9TH, 11TH — NO PURCHASE NECESSARY — ONE COUPON PER CUSTOMER — COUPON
CLIP THIS COUPON

GREEN GIANT PEAS FANCY QUALITY 2 15-fl-oz tins 39¢
WAX BEANS GREEN GIANT FANCY QUALITY KITCHEN SLICED 2 15-fl-oz tins 41¢
VIVA OIL PURE VEGETABLE OIL 24-fl-oz btl 59¢
MUFFIN MIXES BETTY CROCKER (8 Varieties)—SPECIAL! 14-oz pkg 39¢
MARGARINE MOM'S COLOURED Reg. 2 lbs 43c — SAVE 27c 4 1-lb pkgs 99¢
MEAT SPREADS CORDON BLEU (All Varieties Except Beef & Ham) — SPECIAL! 2 3-oz tins 31¢

Give A&P Gift Food Certificates For Christmas
A&P is making available gift certificates in $1 and $5 denominations redeemable in any A&P Food Store in Canada.

THE GREAT ATLANTIC & PACIFIC TEA COMPANY LTD.
A&P FOOD STORES
A&P MEANS DEPENDABILITY
ALL PRICES IN THIS AD GUARANTEED THROUGH SATURDAY, DECEMBER 11th, 1965.

UCW Meetings

SPRINGBROOK U.C.W.

SPRINGBROOK — Christmas meeting of the Springbrook U.C.W. was held in the church hall on Thursday afternoon with 22 members present.

The president, Mrs. Murney Mason, opened the meeting with prayer.

The devotional of carols and the Christmas Story was conducted by Mrs. Delbert Fleming and Mrs. Kenneth Thompson.

Mrs. Gordon Apps dedicated a memorial offering plate in memory of Mrs. Percy Bateman.

Mrs. Percy Smith led the Bible study on the birth of Jesus explaining why the shepherds rather than the important citizens of Bethlehem were chosen to receive and spread the good news and great joy of Jesus' birth.

A skit was given by Mrs. M. Mason, Mrs. G. Broadworth, Mrs. L. Bailey, Mrs. G. McFall, Mrs. D. Bateman, Mrs. D. Fleming and Mrs. R. McKeown. Mrs. Murney Bateman read the minutes and correspondence.

The treasurer, Mrs. Gerald Broadworth, gave the financial report for the year.

An installation service was conducted by Mrs. Gordon Apps to install the following officers for the year 1966:

Past president, Mrs. Murney Mason; president, Mrs. Gerald McFall; first vice-president, Mrs. George Williams; 2nd vice-president, Mrs. Lorne Baily; secretary, Mrs. Murney Mason; treasurer, Mrs. Lorne Baily; organist, Mrs. Harry Hazlett; assistant organist, Mrs. George Williams and Mrs. Florence McKeown; press reporter, Mrs. Clayton Burkitt; chairmen of committees: Literature and communications, Mrs. Fred McKeown; flower and fruit, Mrs. Percy Mumby; press and publicity, Mrs. Clayton Burkitt; community friendship and visitation, Mrs. Jim Spry; nominations, Mrs. Joe Thompson; program, Mrs. Geo Williams; manse, Mrs. George Williams; Christian education and missionary education, Mrs. Ed Bateman; supply and social assistance, Mrs. Gerald Broadworth; social functions, Mrs. Don Bateman.

Mollocs were passed to buy treats for the junior groups for their Christmas party and to give donations to the lay foundation fund and the bursary fund.

Program consisted of a reading by Mrs. Murney Mason and a contest by Mrs. Delbert Fleming.

The meeting closed with prayer by Mrs. Gordon Apps.

GORDON'S CONCERNED

HALIFAX (CP)—Donald Gordon, CNR president, said Tuesday night he is "concerned about the long delay" in implementing the recommendations of the MacPherson royal commission report on transportation. He told guests at the annual Atlantic Ports Day dinner that the report contains the formula for a "coherent national transportation policy."

WANTS HALL SAVED

TORONTO (CP) — Former governor-general Vincent Massey has joined opposition to the proposed sale of Toronto's old city hall. Metropolitan Toronto council is considering an offer of $5,000,000 from the T. Eaton Co. for the building. Mr. Massey said Tuesday in a letter to Metro Chairman William Allen: "For many years it has been not only a landmark in Toronto but the veritable symbol of Toronto and has been treated as such."

$UPER $AVE SETS the PACE!

QUICK TRICKS for Busy Day Meals!

• HEAT AND SERVE ITEMS •

COMPARE AT 2 FOR 31c
KRAFT DINNERS 6 FOR 79¢

COMPARE AT 53c — PREMIUM — BEEF OR IRISH
SWIFT'S STEWS 24-oz. tins 2 FOR 89¢

COMPARE AT $1.89! — MIDGET 1½-LB. TIN
MAPLE LEAF HAMS $1.63

COMPARE AT 27c!
LIPTON CHICKEN NOODLE SOUPS 3 2 pack 69¢

PRODUCE HEADLINER!

ONTARIO FINEST — McINTOSH FANCY GRADE
APPLES 6 quart 79¢

ONTARIO'S — CELLO No. 1
CARROTS 5-lb. 29¢

FINEST FROZEN FOODS AT SUPER SAVE!

COMPARE AT 69c! — CANTONESE STYLE
Dragon CHICKEN OR SHRIMP DINNERS 65c
SUPREME PEAS & CARROTS — 2-lb. bag 43c

BLOCKBUSTER FEATURE! — CREAMERY 1-LB. PRINT
1st Grade Butter 55¢

COMPARE AT 43c! — SUPER SAVE HOMOGENIZED 16-OZ. JAR
Peanut Butter 3 FOR $1

COMPARE AT 2 FOR 41c! — WHITE PKGS. 200's
Kleenex Tissues 15¢

COMPARE AT 69c! — SALAD DRESSING 32-OZ. JAR
MIRACLE WHIP 59¢

COMPARE AT 2 FOR 37c! — EVAPORATED TALL TINS
Carnation MILK 5 FOR 79¢

COMPARE AT 55c! 48-OZ.
BEANS Libby's Deep Browned 2 FOR 89¢

OPEN EVENINGS 'TIL 10 p.m.

WE CASH FACTORY EMPLOYEE CHEQUES
SUPER SAVE SETS THE PACE....

CHOICE ONTARIO — MILK FED — BONELESS ROLLED
LEG "O" VEAL For Roasting
3 to 3½-lb. Avg.

lb. 69¢

THE HOME OF RED BRAND BEEF

STEAKS Wing or T-Bone lb. 98¢

FOR THAT CHRISTMAS PUDDING
CHOPPED SUET lb. 29c

For Frying or Baking — End Portions — By The Piece
PEAMEAL BACON lb. 79c

ALWAYS TENDER — FRESH SLICED
PORK LIVER lb. 39c

For Meat Loaves or Burgers — Fresh Minced
GROUND CHUCK lb. 69c

FREE! 1 PACKAGE OF *SUPER SAVE DONUTS*
With the purchase of 2-lb. bag SUPER SAVE GREEN LABEL COFFEE AT REGULAR PRICE.

COMPARE AT 59c! — PILLSBURY
ANGEL CAKE MIX pkg. 53c

5 VARIETIES — FANCY QUALITY CELLO BAGS
SUPREME BISCUITS 3 for 89c

REG. 35c! — WESTON 12 TO PACKAGE
Brown 'n Serve Twin Rolls 31c

Amodeo's

SUPER SAVE MARKETS

242 NORTH FRONT STREET

The Experts Say

Dorothy Batcheller Tells How to Bone Your Turkey

By JEAN SHARP
CP Women's Editor

TORONTO (CP)—If your family will stand for it and you'd like to change Christmas dinner a little, there are several interesting ways to prepare a turkey without altogether upsetting tradition. Or you might even substitute a duck or goose, Mrs. D.J. McKinnon of Belleville Dorothy Batcheller, home economics director for the Poultry Products Institute, says, for example, you can bone a turkey, stuff it and serve it so that it will slice like a loaf of bread. And anyone who has boned a fish can bone poultry, she adds.

"The main thing is to use a good sharp knife. The average housemaker doesn't. You're far more apt to cut yourself with a dull knife because it slips."

You slit the skin down the back with the knife, then with your fingers scrape and push the meat off the back and ribs around on both sides to the breast bone.

Disjoint the wings at the shoulders and thighs at the hips by twisting the limbs out of their sockets. Insert the knife into the joint and cut the connecting tendons. But be careful not to cut through the skin.

Lift out the rib cage. Lay the bird skin-side down and spread the skin and meat out flat. Mound stuffing on the meat. Draw the sides of the back together, fasten with skewers and lace with clean string.

Shape the bird into its original shape. Only the wing and leg bones will be left. Place fi breast up in a roasting pan and roast as usual.

BASTE IN SOYA SAUCE

"You can baste a turkey with soya sauce and oil to give it a lovely brown color," Miss Batcheller says. "Butter it when you put it in the oven and during the last hour baste it with about one cup of soya and one-half cup of salad oil or melted butter.

"Or you might try a pinch of cinnamon in the bottom of the pan. It doesn't give a taste of cinnamon but brightens the taste of the turkey.

"Or try a coating of dry mustard and butter. Rub just a little into the turkey at the start.

"Orange juice is another flavorful thing to pour over a turkey.

"No matter what you use, don't baste too often or you will lower the oven temperature and slow your cooking."

Miss Batcheller says she doesn't usually stuff a duck, but puts a peeled orange, apple and some celery and onion in it for flavor. You can do the same thing with turkey.

She says goose, duck and turkey are all best roasted in a moderately slow oven about 325 degrees. With the exception of goose, they are all roasted uncovered on a rack in a shallow roasting pan.

DRAIN FAT

"For goose put water in the pan for the first hour and prick the skin with a needle around the thighs and breast to allow fat to escape. Cook it covered to steam out the fat, then drain it well and after the first hour cook it uncovered.

"If a duck is eviscerated, examine the body cavity to be sure it is drawn clean. Wash the duck thoroughly inside and out. Dry and rub the inside of cavity with salt. Sew or skewer to close the opening and roast uncovered at 325, allowing about 30 minutes a pound. Duck is cooked when the meat is tender and no red tinge shows in the juice when the meat is pricked with a skewer or fork."

Miss Batcheller also suggests a cherry stuffing which calls for one tablespoon of butter, two tablespoons of chopped onion, four cups of fine soft bread crumbs, one - half teaspoon of salt, one teaspoon of poultry seasoning, one-half teaspoon of celery salt, a dash of pepper and one 15-ounce can of pitted cherries.

Melt the butter in a pan, add onio and cook slowly for five minutes. Add onion and melted butter to crumbs and seasonings and combine thoroughly. Drain the syrup from the cherries and save it for basting the duck during roasting. Add drained cherries to the crumb mixture and mix together carefully so the fruit is not crushed. It makes enough for a four-pound duck.

GIRL GUIDE, BROWNIE NEWS

BAYSIDE GIRL GUIDES

WHITE'S DISTRICT — At the November meeting of the Bayside Guides at Bayside School, Captain Jennie Michaud enrolled Debbie Harding, Patty McFarlane, Helen Ketcheson, Christine Jones, Collette Michaud, Betty Nowe and Audrey Van Gemeren as Guides.

A group of Brownies under Brown Owl Marion Ackerman attended this special enrolment meeting.

Women's Institutes

BONARLAW W.I.

BONARLAW — The regular meeting of the Women's Institute was held at the home of Mrs. Arthur Reid, with 13 members and two visitors present.

Mrs. George Williams gave an address on the W.I. in Ireland.

Mrs. Fred McKown conducted a contest, readings were given and the canvas for the blind was completed and handed in.

Delegates to the annual convention were Mrs. M. Cassidy, Mrs. James Spry and Mrs. Clayton Burkitt. Mrs. George Williams conducted a penny auction.

The next meeting will be held on December 29th at the home of Mrs. George Williams.

NOW OPEN
MILL END STORE
at the
TRENTON DYEING & FINISHING CO., LIMITED
52 Pilm St.
Trenton, Ontario.

1966 SHADES AVAILABLE in Woollens, Ladies' Dress Crepes, Boucles, Washable Flannels, Tweeds & Saxony's.

SPECIAL—Limited number of Men's Overcoats at factory cost.

Store Hours — Mon. to Fri. 3-5 p.m.
OPEN THURSDAY, December 9th 2-8 p.m.

CHAIRS... SO COMFORTABLE THEY SIMPLY INVITE YOU TO... TAKE IT EASY

PLATFORM ROCKER 39.88
Always popular! . . . Comfortable spring cushioned construction. Walnut finished carved arms. Choice of colours.

RATTAN POLO CHAIR 7.88
Ideal for the family room! Sturdy steel rod legs. Natural rattan finish. Sturdy arm rests.

HOSTESS ARM CHAIR 17.88
At home anywhere! Sturdy spring cushioned seat and back. Upholstered arm rest. Available in assorted fabrics, choice of colours.

Modern Swivel Chair 29.88
Good looking! Comfortable! Priced right! Equally at home in bedroom or living room. Available in a wide range of colours, and fabrics.

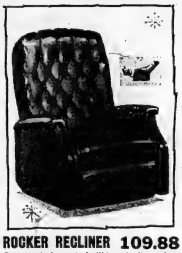

ROCKER RECLINER 109.88
Everyone's favourite! "Man-size" comfort. Dependable mechanism. Glove-soft, "leather-like" fabric. Black, avocado, gold, brown or tangerine.

WING-BACK CHAIR .. 99.00
The classic look! Elegant period style chair upholstered in a rich tapestry fabric. A wonderful way to read and rest.

CONTOUR SWIVEL .. 39.88
It's a step-saver! Lets you see what's going on, anywhere in the room without standing up! Heavy duty mechanism. Hard-wearing fleece fabric.

French Provincial Chair 59.88
You will have no trouble finding a place for this French provincial beauty! Contour shaped foam cushioned back, foam seat, decorator fabric.

SCANDIA CHAIR 29.88
Use it anywhere — home, store or office. The comfort of a big chair, without the big chair look! Reversible foam cushions, walnut finished arms. Plain/stripe fabric.

SALEM ROCKER 19.88
Here's mother's favourite! Authentic early American style in mellow acorn finished maple. Generous proportions. It's comfortable with or without a cushion.

with Purchases totalling $49 or more.

STACKING STOOLS 1.98 Ea.
Sturdy metal legs. Vinyl padded seat.

5-Pc. BRIDGE SET 19.88
Easy to fold metal table. Four folding chairs.

ROOM DIVIDER 19.88
Walnut finish. Arborite shelves.

3-Pc. KIDDIE SET 12.88
Easy-to-fold metal table, two chairs.

WICKER HAMPER 6.88
Large capacity. Marbilized lid.

CARPET SWEEPER 7.88
A quick "pick-up" An ideal gift!

Cherney's

SHOP CHERNEY'S, FURNITURE WORLD, BELLEVILLE PLAZA – NO MONEY DOWN, NO PAYMENTS 'TIL FEB. '66

SPECIAL CHRISTMAS TERMS
Charge Account—No Down Payment! Buy Now! No Money Down! Pay in full February '66 (at no extra cost);
Budget Account! Pay up money down . . . no payments 'til February '66 (life-insured at no extra cost).

THINKING OF BUYING OR SELLING REAL ESTATE?

CALL: GENE MORDEN
W. J. McCORMICK
REALTY LTD.
Bus. 968-5397 Res. 968-5312

Communism Losing Ground In Middle East, Lost Last Official Foothold in Sudan

AN AP News Analysis
By ROY ESSOYAN

BEIRUT, Lebanon (AP)—Communism, which has suffered heavy blows in Indonesia, Africa and other parts of the world recently is losing ground in the Middle East.

The Communist party lost its last official foothold in the Arab world when it was outlawed in the Sudan last month. It now is illegal in every Arab country.

Despite the impression the Arab world is pro-Communist—an impression magnified by the sometimes spectacular socialist experiments of Egypt, Syria and Iraq—the Arabs have always been wary of communism.

Twelve of the 13 Arab states maintain diplomatic relations with the Soviet Union and several of them recognize China.

But the Arab attitude toward communism has been a good example of "double-think" since President Gamal Abdel Nasser of Egypt turned to the Communists for military aid and opened the Arab world to communism 10 years ago.

Communism was fine, some Arabs apparently felt, as a political theory or doctrine and as a wedge against the West. They found some aspects of socialism useful, too, at home.

But the Communist party as a branch of world communism was always anathema to Arab leaders.

Their Moslem religion was against it and their jealous nationalism left it little room.

Khaled Bagdash, generally regarded as the top Communist in the Middle East, is persona non grata in his native Syria and spends most of his time in Eastern Europe.

Egypt, Syria and Iraq adopted socialism as an attempt to solve their economic problems and as a means of state control. But local Communists had rough going even in these countries, purported to be pro-Communist.

Nasser blew hot and cold at them, depending on what was cooking in the form of aid from the Soviet Union at the time.

The threat of a Communist take-over was one of the main reasons Syria joined Egypt in the short-lived union of those two countries from 1958 to 1961.

And hundreds of Communists were killed after Iraq's strongman leader, Abdel Kerim Kassem, was overthrown in 1963. The Communists had been blamed for much of the bloodshed that followed Kassem's overthrow of the pro-Western government of Iraq in 1958.

The last few months have seen Egypt, Syria and Iraq edging even farther away from the political doctrines of the left.

Early this year the Egyptian Communist party, an underground organization even then, announced its own dissolution.

This was one of the first tangible signs that another Egyptian honeymoon with communism — born of Nikita S. Khrushchev's visit to Egypt before his ouster as Soviet leader last year—was beginning to cool again.

In Syria the Communist underground is complaining the government has resumed persecution of the Communists and that a number of Communists have been arrested in the Jezira district.

In Iraq, President Abdel Salam Aref and his new premier, Abdel Rahman Bazzaz, now frequently denounce Marxism. The baghdad newspaper Voice of the Arabs recently declared Soviet workers were "no better off than under the Czars" and Marxism-Leninism was "a stumbling block in the way of progress."

Much of the rest of the Arab world has never been warm to communism.

Indians' Plight

(Continued From Page 1)

lem cannot be solved only through help from the middle class.

"A successful effort must be one of self-help, based on a conscious and active desire of the poor to participate and advance. For this purpose the techniques of community development, through which it is the poor who use the resources society, is prepared to make available to them, are essential."

A "vicious circle of poverty" results because the poor lack access to things which would make them "acceptable" to the affluent society and they tend to form a culture of their own which, in turn, discourages participation in the society around them.

STATES NEED

"The basic need, therefore, is to involve the poor in the wider society. The solution, then, is a two-way process. It is not only that society will change the poor; it is also that the poor will change society."

The 197 delegates will make no decisions.

They are in five groups discussing four major topics—employability, manpower, influence of environment, and social security and welfare measures.

Chairman is Tom Kent, director of a special planning secretariat on poverty and policy secretary to Prime Minister Pearson.

He said the object of the conference is to "delineate the problems, the program, now they're working, what they achieve and what they don't achieve."

100,000 Romans

(Continued From Page 1)

The Vatican paid all travel and living expenses in Rome for about 1,000 bishops unable to afford the bill.

The Vatican had a $500,000 printing bill for the council documents, some of which went through seven different versions, and for the 544 votes taken during the four annual sessions.

Carloads of paper were used. Some 1,200,000 separate ballots were cast, and daily communiques went out in almost a dozen langages to 2,616 newspaper men accredited from around the world.

10,000 TAKE PART

Including theologians and bishops' assistants, an estimated 10,000 persons participated directly in the council. The cost worked out to roughly $50,000 a day, or $5 a man.

Many a bishop remarked that some of the most stimulating conversation about the great issues the council debated took place in the two coffee bars inside St. Peter's Basilica. Some 500,000 cups of coffee were consumed there and 400,000 pasties.

SAVINGS PILE UP

REGINA (CP)—Assets of 292 credit unions throughout Saskatchewan were $235,950,950 at the end of the last fiscal year. This was an increase of $28,546,431 over the previous six months.

TRUDY

"Excuse me, I'm going to watch Mom stretch the chicken!"

Federal Culture Department Advocated at B-B Hearings

By DON MacLACHLAN

EDMONTON (CP)—The royal commission on bilingualism and biculturalism headed for Winnipeg today after hearing appeals for aid for French and other ethnic cultures in the West.

Most of the briefs submitted at a two-day public hearing were aimed at education and included calls for a federal department of culture and a coordinated national program of second-language teaching.

Proposals also were made for a French university in the West, a multi-lingual CBC network to serve all ethnic groups on the Prairies and federal and provincial aid for teacher exchanges.

The commission sits at Winnipeg Thursday and Friday and opens the last of its public hearings at Ottawa next Monday. A five-man group sa at Regina Monday.

Western Ukrainian groups appeared before the commission Tuesday and called for ethnic radio and TV broadcasts in the West and urged that Ukrainian be offered as an accredited course in schools.

SUGGESTS DEPARTMENT

The Winnipeg-based Ukrainian Catholic Brotherhood suggested establishment of a federal culture department "to foster and maintain the various ethnic cultures.

The Edmonton branch of the Ukrainian Canadian Committee suggested that Confederation, as "an equal partnership of the two founding races" makes other ethnic groups second-class citizens.

Commissioner Royce Frith questioned this, saying: "Maybe the Ukrainian-Canadian wants to learn Ukrainian instead of French . . . but I can't understand this second class concept."

Later, the commission tabled a brief from the Edmonton branch of the 35,000 - member Canadian Protestant League, calling for Canada to "get rid of Quebec" by 1967.

The brief from the inter-denominational league said Quebec owes allegiance to "a foreign power, the Vatican" and added: "The plan is to make Canada a part of de Gaulle's French empire."

Earlier, the French Canadian Federation of Western Canada called for a French university so French-speaking westerners can "contribute thoroughly to the culture of Canada."

YOUNG ARE CARELESS

Half the hunting accidents in Ontario involve sportsmen aged 20 or less.

De Gaulle Will

(Continued From Page 1)

got 31.71 per cent.

Mitterrand is supported by the socialists, the Communists and part of the radical socialists. Four other candidates were eliminated in the election Sunday.

The present expectation is that enough moderate and conservative support will switch from the defeated candidates to de Gaulle to put him over in the run-off.

Official sources said that de Gaulle would use most of the campaign time allotted to him on the state radio and television networks. De Gaulle and Mitterrand will each have two hours of radio and TV time during the official campaign period, which starts this weekend.

During the campaign for the first round, de Gaulle had intended to address the nation only once. But in the face of the impact the other candidates were making, de Gaulle made a second campaign address.

EXPECT de GAULLE WIN

Because the voters have less of a choice, they are generally expected to give de Gaulle the required absolute majority which they withheld so stunningly on the first ballot.

The campaign begins officially Friday and lasts eight days.

Since Mitterrand was given active support by both Communists and socialists in his campaign, some Gaullist supporters were reported Tuesday to be urging that de Gaulle offer the voters a largely emotional choice between Gaullism and Communism.

But de Gaulle used that line without much success in the early 1950s and it could well turn against him now.

Early forecasts based on public opinion polls are already giving de Gaulle 60 per cent of the vote and Mitterand 40.

Mitterrand, a professional politician since the age of 30, began his preparations for the second campaign almost immediately after the results of the first vote were known.

He must walk a delicate path if he hopes to attract many of the non-left voters who opposed de Gaulle in the first vote.

Without alienating the estimated 4,500,000 Communist party supporters, to stand a chance he must pitch his appeal in such a way that the voters are not frightened that the Communists would dominate a future president Mitterrand nor gain undue prestige which would work in their favor in elections for the national assembly.

EVERYONE WAS CURIOUS

NORTH BAY, Ont. (CP)—The flag may be there all the time, but that doesn't mean no one notices it. When the flag at St. Alexander's separate school slipped its moorings and fell to half - staff during the night, there were telephone inquiries to the school board, radio station, home and school association and the police.

Expect High Egg Prices to Increase Flocks

OTTAWA (CP)—Current conditions could lead to egg overproduction next year, a federal forecast said Tuesday.

The government report to the federal provincial agricultural outlook conference said high egg prices in the last quarter of this year will spur many producers to increase chick production.

Unless this is "kept in bounds" it could lead to overproduction "by the latter half of 1966."

Total egg production this year likely will be more than 429,000,000 dozen, the report said. It is down from last year, but ahead of 1963.

Wellington

WELLINGTON — Mr. and Mrs. Murray Smith of Cobourg were recent guests of her mother, Mrs. Dayton Murphy.

Mr. and Mrs. Charles Benway of Hillier have moved into Mrs. W. F. Thompson's house.

Masters Kenneth and Kevin Lott of Belleville are spending this week with their grandparents, Mr. and Mrs. J. B. Lavender. Their small sister Joanne spent several days last week in the Belleville General Hospital.

Mr. Doug Trumble of Mountain View spent several days last week with Mr. and Mrs. Harry Wright. Mr. Trumble had previously spent three weeks in Belleville General Hospital.

The Swamp College Euchre Club held its last card party for this year at the home of Mr. and Mrs. Jim Devard last Thursday evening. Names were drawn for next year's parties which start on January 6th. Prize winners were Mrs. John Watt, Mrs. George Baitley, Mr. Roscoe Mastin and Mr. Williard Greatrix. Mrs. Denard and her committee served refreshments.

Mr. and Mrs. Howard Bovay of Belleville, Mr. and Mrs. Floyd Adams and Miss Lyla Adams of Campbellford were recent guests of Mr. and Mrs. Bill Adams.

Mrs. Jim Denard and Miss Linda Denard attended the funeral of Mrs. Denard's uncle, Mr. Tom Jones, at Picton on Saturday afternoon.

INJURED IN ACCIDENT

Mr. Leonard Palmer was taken to hospital last Wednesday afternoon, after being hit by a car driven by Mrs. Carmel Wood of Wellington. Mr. Palmer had turned back after crossing the road to pick up something the wind had blown and failed to see the car coming. He was first taken to Picton hospital but later was transferred to Kingston General. His son, Mr. Lawrence Palmer of Sudbury is staying with Mrs. Palmer.

Mrs. Edna Pyne has returned home after spending two weeks with her daughter and son-in-law, Mr. and Mrs. Roy Bulmer and family, in Prescott.

Miss Anne Dorland of Niagara Falls and Mr. E. A. Armstrong of Leaside spent the weekend with Mr. and Mrs. George Dorland.

Mr. William Havery is a patient in the Prince Edward County Memorial Hospital.

Fire Chief Jack Ogilvy and firemen, Doug McFaul, Wilf Burrus and Don Ball attended the foam and dry chemical demonstration put on by the R.C.A.F. Fire Department at Trenton on Sunday afternoon.

Mr. Elvin East, who is attending Waterloo College, spent the weekend with his parents, Mr. and Mrs. Hugh East.

Mr. and Mrs. Ross Bovay and Roddy of Campbellford were weekend guests of his parents, Mr. and Mrs. Oscar Bovay.

Sharp Drop in Farm Jobs Boosts Unemployed Figure

OTTAWA (CP) — A sharp drop in farm jobs boosted unemployment in Canada to 220,000 in November, up 49,000 from the previous month but 37,000 below the number who were jobless at mid-November last year.

The joint monthly report of the Dominion Bureau of Statistics and the labor department said the November decline in farm employment was above average because late harvesting in October had kept farm work in that month unusually high.

But although 109,000 farm jobs were lost with the close of harvesting, non - farm employment rose by 40,000 and cushioned the jolt.

Total employment in November was 6,939,000, up by 231,000 or 3.4 per cent from the level a year earlier.

The job picture in brief (estimates in thousands):

	Nov. 1965	Oct. 1965	Nov. 1964
Labor force	7,159	7,179	6,965
Employed	6,939	7,008	6,708
Unemployed	220	171	257

These estimates are based on a survey of 35,000 homes taken during the week ended Nov. 13.

The 220,000 unemployed in November represented 3.1 per cent of the total labor force. This compares to 2.4 per cent in October and 3.7 per cent in November, 1964.

Adjusted to discount seasonal factors, the unemployment rate was 3.6 per cent compared to 3.2 in October and 4.3 in the previous November.

In non-farm employment the job gain was most noticeable in the service - producing industries. Construction was also up from year-earlier levels.

The DBS-labor report said the number of young persons employed in November was significantly higher than a year earlier. An estimated 638,000 persons in the 14-19 age group held jobs, 30,000 more than in November of 1964. In the 20-24 group 908,000 were at work, a gain of 71,000.

As usual, there were wide regional differences in unemployment rates.

The Maritimes had 4.8 per cent of its labor force out of work, up from 3.7 in October but well below the 6.7 level of a year ago.

In Quebec, 4.6 per cent of workers were jobless compared to 3.7 per cent in October and 4.9 in November last year.

Ontario had the best picture in the country with only 1.9 per cent out of work, slightly above the October figure of 1.4. The province had 2.4 per cent jobless in the previous November.

Prairie unemployment was two per cent, double the October level but below the year earlier 2.7.

British Columbia had a rate of 3.7 per cent compared to 3.4 in October and 4.2 in November, 1964.

FIND OLD ICE

Solid ice which may date from the last Ice Age has been found 23 feet underground on a hill at Selbu, Norway.

Business Briefs

SEEK SUBMISSION

The governors of Michigan, Wisconsin and Minnesota have been asked by the U.S. commerce department to submit recommendations for the establishment of an upper Great Lakes economic development commission.

MERGER COMPLETED

Completion of the merger between Newfoundland and Labrador Corp. and Jubilee Iron Corp. was reported Tuesday in a statement by William A. MacPherson, president of NALCO at St. John's, Nfld.

BOXED
CHRISTMAS CARDS
A beautiful selection by
COUTTS - NORCROS - RUSTCRAFT

It's time to choose your supply of
- GIFT WRAP
- RIBBONS
- BOWS
- SEALS

Everything for colorful Christmas wrapping and decorating.

THE James TEXTS LIMITED
BOOKS — OFFICE AND SCHOOL SUPPLIES
183-185 FRONT ST. DIAL 968-6775
EST. 1910
Open All Day 6 Days a Week, Thurs. & Fri. to 9 p.m.

GUARDIAN DRUG STORES
SPECIALS
DEC. 6 to DEC. 11

BAYER'S	Aspirin 100's	99c	77c
CORICIDIN	Lozenges	79c	59c
CONFIDETS	12's	51c	41c
CITATION	Men's Gift Set, Colognes and After Shave Lotion	$3.50	$2.79
EVEREADY	Batteries 4 Pack	$1.19	95c
GILLETTE	SLIM ADJUSTABLE Razor Kit	$1.95	$1.69
KODAK	Fiesta Camera Outfit	$11.25	$8.99
MICRIN	14 oz.	$1.10	87c
SCORE	Hair Creme	79c	63c
SOMINEX	20's	$1.50	$1.19
SHULTON	Desert Flower	$1.50	$1.19
VO-5	Hair Spray	$2.98	$2.38

WESTGATE PHARMACY 148 Dundas St. W. 962-2052
KELLY'S DRUG STORE 411 Bridge St. E. 962-5388
BARTON'S PHARMACY 164 Front St. N. 962-8393

Give him a...
SPORT SHIRT

A in Jacket Style with California fashion collar to wear open or closed. Iridescent tones of green, grey or gold.
6.95

B in Authentic Bleeding Madras that actually grows handsomer with age as colors of the plaid bleed and blend together. Long-point button-down collar.
6.95

C in Smooth Cotton Flannel imported from France. A most luxurious shirt for a remarkedly modest price. Scarlet, gold, navy or yellow.
7.95

Use our convenient Optional Charge Plan
TIP TOP TAILORS
AT THE 4 CORNERS 962-2612

our prices speak for themselves

STEAKS & ROASTS

87¢ LB.

CANADA'S FINEST
RED BRAND BEEF
Sirloin, Wing, Porterhouse, Boneless Round or Rump Roasts

MAPLE LEAF SLICED RINDLESS
SIDE BACON 1-lb. Pkg. **87¢**

BURNS CAMPFIRE SKINLESS
SAUSAGES 1-lb. ctn. **49¢**

MAPLE LEAF VISKING
BOLOGNA By The PIECE lb. **33¢**

Canada No. 1 Grade
Prince Edward Island
POTATOES 10-lb Bag **47¢**

Crisp Firm Heads Produce of U.S.A. Canada No. 1
CALIFORNIA LETTUCE **2** for **29¢**

Florida New Crop Sweet & Easy To Peel
TANGERINES Good Size **3** Doz. **97¢**

AS THE PRICES ON PERISHABLE ITEMS TEND TO FLUCTUATE, THESE PRICES ARE EFFECTIVE DECEMBER 6 TO DECEMBER 11TH. WE RESERVE THE RIGHT TO LIMIT QUANTITIES.

THESE ARE NOT SPECIALS — JUST SOME, OF OUR EVERYDAY LOWER SHELF PRICES!

YOU SAVE UP TO 21% ON YOUR FOOD - CHECK - COMPARE!

			Large Chain Store "A"	Large Chain Store "B"	Large Chain Store "C"	Food City Everyday Low Prices
SAVE up to 8c on 2 Tins	HEINZ SPAGHETTI	15-OZ. TINS	2/39c	2/41c	2/39c	2/33c
SAVE 10c	SWIFT'S BEEF STEW	24-OZ. TIN	53c	53c	53c	43c
SAVE up to 6c on 2 Tins	Campbell's Vegetable Soup	10-OZ. TINS	2/31c	2/29c	2/29c	2/25c
SAVE up to 7c on 4 Jars	STRAINED BABY FOODS HEINZ OR GERBERS	4¼-OZ. JARS	4/49c	4/49c	4/50c	4/43c
SAVE up to 7c	FIRST GRADE BUTTER CANADA No. 1	1-LB. PRINT	63c	63c	64c	57c
SAVE up to 15c on 2 Tins	AYLMER CHOICE TOMATOES	20-OZ. TINS	2/63c	2/63c	2/66c	2/51c
SAVE 8c	Heinz Fancy Tomato Juice	48-OZ. TIN	41c	41c	41c	33c
SAVE 18c	IVORY LIQUID DETERGENT	24-OZ. SIZE	99c	99c	99c	81c
SAVE 7c	APPLEFORD WAXED PAPER	100' ROLL	35c	35c	35c	28c
SAVE up to 11c on 2 Tins	GIANT COMET CLEANSER	GIANT SIZE	2/67c	2/65c	2/65c	2/56c
SAVE up to 8c on 2 Pkgs.	KRAFT MACARONI DINNER	7¼-OZ. PKGS	2/30c	2/32c	2/33c	2/25c
SAVE up to 27c	NESTLE'S QUIK	2-LB. TIN	$1.19	$1.19	$1.25	98c
COMPARE THE TOTALS! ON THESE 12 ITEMS YOU'		SAVE UP TO 21%	$6.89	$6.89	$6.99	$5.73

MORE EVERY DAY LOW SHELF PRICES

SAVE 6c Compare at 2/43c — Libby Deep Brown — BEANS & PORK — 2 15-oz. Tins 37¢

SAVE 8c ON 2 TINS — Compare at 2/55c — Aylmer Choice Halves — PEACHES — 2 15-oz. Tins 47¢

SAVE 8c Compare at 81c — SILVER NUGGET — COFFEE — Exclusive Store Brand 1-lb. 73¢

SAVE 4c Compare at 49c — JAVEX LIQUID — BLEACH — 64-oz. Size 45¢

SAVE 6c Compare at 39c — GOLDEN BLEND — PEANUT BUTTER — Exclusive Store Brand 16-oz. Jar 33¢

SAVE 7c ON 2 TINS — AYLMER CHOICE — GREEN PEAS — 2 12-oz. Tins 32¢

● BAKERY ●
SAVE 12c - "Less Work For Mother" Hospitality Family Size
PUMPKIN PIE each 43¢

● FROZEN FOOD ●
Save 5c — 7 Varieties Swanson Frozen
T.V. DINNERS 11-oz. Pkg. 54¢

Rite-Way **FOOD CITY**

As Prices Tend To Fluctuate on Perishable Items — These Prices are Effective December 6, 7, 8, 9, 10 and 11 only. We reserve the right to limit quantities.

DUNDAS STREET, WEST — BELLEVILLE

OPEN 'TIL 10.00 P.M. EVERY NIGHT

OPEN WED. AFT.
AND THURS. &
FRI. NIGHTS
'TIL 9 P.M.

WORTH MART DISCOUNT STORES

WORTH MART PLEDGE to you
- Up-to-the-minute merchandise
- Low discount prices including
- National Brands
- Money-back guarantee

GIFT GUIDE

Lady Sunbeam DELUXE HEAT CONTROLLED HAIR DRYER

THURSDAY SPECIAL ONLY

For comfort and ease of control this dryer can't be beat! Sliding door opens to store hose and turban style cap. The new improved bonnet design allows use of all types of curlers, pins, etc.

REG. 24.95
9.99

PISTON POPPER SIDEWALK BICYCLE

Parcel carrier, hand grips, streamers and balance wheel.
COMP. AT 14.99
12.88

RIDE'EM Tractor

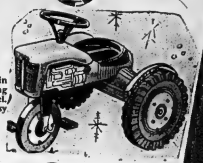

Made of rugged plastic in bright colors. Steering wheel turns front wheel. Has comfortable seat, easy working pedals.
10.77

LADIES'
SHIFT GOWNS
Also matching Baby Dolls with fancy overlay, pink, blue, mint, aqua, yellow and white.
COMP. AT 2.86
WORTH MART PRICE ....
YOU SAVE 89c
1.97

MEN'S SHEARLING LINED
SLIPPERS
SIZES 6 - 11
COMP. AT 3.99
WORTH MART PRICE ....
YOU SAVE 22c
3.77

BOX OF 51
CHRISTMAS CARDS
COMP. UP TO 1.00
WORTH MART PRICE .....
YOU SAVE 23c
73¢

CHRISTMAS PAPER
TABLE NAPKINS & PLATES
COMP. AT 49c
WORTH MART PRICE .....
YOU SAVE 27c
22¢

COMPACT 26"x450"
GIFT WRAP
COMP. AT 98c
WORTH MART PRICE .....
YOU SAVE 25c
73¢

ANDY GARD
PLASTIC TRUCK
COMP. AT 1.49
WORTH MART PRICE ....
YOU SAVE 28c
1.21

SYMPHONIC PORTABLE
RECORD PLAYER
PLAYS ALL SPEEDS
COMP. AT 21.95
WORTH MART PRICE
YOU SAVE 2.18
19.77

HIGH FIDELITY 8 TRANSISTOR
RADIO
COMPLETE WITH BATTERIES
COMP. AT 29.97
WORTH MART PRICE
YOU SAVE 5.19
24.77

TONKA

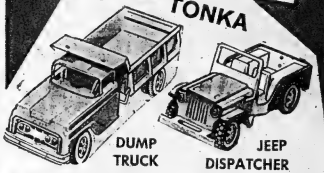

DUMP TRUCK
Has control levers at rear to rock the dumping and tailgate release. 13¼" long and 6½" wide
3.93

JEEP DISPATCHER
Authentic model sanctioned by the manufacturer of the world famous jeep. Size 9", long by 3½" wide
1.88

JEEP RUNABOUT WITH BOAT & TRAILOR
ABOUT 21" LONG
4.23

GIANT SHAGGY DOG

A real companion you can sit and play with. He is soft and cuddly. Say! He's a prize winner with his big blue eyes and lolling red tongue.
9.88

CUTE BUY!

Baby-First-Step, Battery Powered
WALKING DOLL
14.88 Low Worth Mart Price

The first and only doll that can walk by herself, and not just a few steps, but clear across the room. Battery powered. Has synthetic hair, movable eyes. Dressed in pink taffeta outfit with, neat, white shoes.

DOMINION HAND MIXER
Speed control, plastic case, detachable mixing heads for easy cleaning.
8.88

TOASTESS AUTOMATIC TOASTER
Completely thermostatic automatic two-slice "pop-up" sparkling" nickle chrome finish
8.88

PROCTOR SILEX STEAM IRON
Thermostatic control, dial setting for wool, cotton or fine fabrics ..
8.88

be smart...shop

SATISFACTION GUARANTEED
WORTH MART DISCOUNT STORES
REPLACEMENT OR MONEY REFUNDED

The Intelligencer

BELLEVILLE, ONTARIO, WEDNESDAY, DECEMBER 8, 1965

76 Killed In Safe Driving Week

By THE CANADIAN PRESS

At least 76 persons were killed in traffic during Canada's Safe Driving Week, Dec. 1-7.

The seven-day total soared past last year's 60 fatalities and the nine-year annual average of 57 deaths recorded by the Canadian Highway Safety Council.

The council, hoping "weather, watchfulness and increased attention" by pedestrians and motorists would limit the toll at 25 deaths, earlier predicted 50 persons would be killed in traffic between 12:01 a.m. EST last Wednesday to midnight Tuesday EST.

But the first three days alone saw 36 deaths recorded and the council's prediction was shattered at midnight Saturday when the toll increased to 52.

Ontario led the country during the week with 34 traffic fatalities compared with 28 in 1964.

Quebec was next with 21 deaths, down one from last year.

Newfoundland, which had no road deaths in 1964 reported one this year.

Both Prince Edward Island and New Brunswick completed the second consecutive safe driving week without a traffic death.

Nova Scotia had three deaths this year, up two from last.

Manitoba reported two traffic deaths, up one from 1964, and Saskatchewan had four persons killed last Saturday to exceed last year's one-day total by three.

Alberta's one road death was a sharp drop from 1964's five while British Columbia's 11 was eight more than last year's total for the week.

Following is a day-to-day record this year with last year's seven-day totals:

	Total							
Dec.	1	2	3	4	5	6	7	'64 '65
Nfld.	0	0	0	0	0	0	0	0 1
PEI	0	0	0	0	0	0	0	0 0
N.S.	0	1	0	1	0	1	0	3 4
N.B.	0	0	0	0	0	0	0	0 0
Que.	3	1	3	6	2	4	2	9 21
Ont.	3	4	5	4	5	7	6	28 34
Man.	0	0	0	1	0	1	0	2 1
Sask.	0	0	0	4	0	0	0	4 4
Alta.	0	1	0	0	0	0	0	5 1
B.C.	2	2	2	1	2	1	1	11 11
Total	10	6	10	16	10	11	9	76 80

BAR OPENS

TORONTO (CP) — The O'Keefe Centre Tuesday night became the first Ontario theatre to serve alcoholic beverages. Some 100 patrons bought pre-poured drinks and added their own mix at silver table during an intermission in the musical Carousel.

Man-in-News

William Hamilton Baits Royal Family on Expenses

By JAMES F. KING

LONDON (AP) — William Hamilton won a seat in Parliament in 1950 by beating veteran Scottish Communist Willie Gallagher.

Since then, Hamilton has been baiting the Royal Family on royal expenditures—with Princess Margaret his favorite target.

"I get accused of being a republican and a crypto-Communist," says the tall, fair-haired son of a coal miner. "I am neither."

In fact, the 48-year-old Labor MP who represents the Scottish coal - mining district of West Fife says quietly he is in favor of the monarchy.

"It is accepted that countries have to have a head of state, and as we have a queen there is not much point in switching to a president who would perform the same functions.

"What I want is for the institution of the monarchy to become less expensive."

Hamilton, former army officer and history teacher, says he is sure many MPs share his views on royalty but are afraid to speak out.

HALF DOUBT SPARE

"In fact, I think the country is divided into about 30 per cent of royalty worshippers, 30 per cent of active opponents, with those in between really indifferent to the doings of royalty."

The government has tended to brush aside Hamilton's barbs at a year.

The Royal Family over the years but recently the criticism has brought livelier headlines.

The Wilson government Tuesday night dismissed Hamilton's complaint about the expense of Princess Margaret's recent tour of the United States by saying it would cost British taxpayers about £20,000 ($80,000).

James Callaghan, chancellor of the exchequer, gave the figure in a written statement so there was no opportunity for debate in the House of Commons.

Hamilton says the tradition that members of the Royal Family do not answer criticism is outmoded. "I would be delighted if Princess Margaret decided to answer my criticism of her."

Hamilton, who speaks in a soft voice, says all he wants to do is to modernize the Royal Family — "staff" Buckingham Palace with people who know what goes on in the world."

"I think the only members of the Royal Family whom the state should continue employing are the Queen, Prince Philip and I suppose eventually their children.

"There is no doubt in my mind that Princess Margaret regards herself as a private citizen."

He thinks the princess, who has a considerable private income, should give up the royal allowance of £15,000 she draws during the next month or two.

DEADLY TEST — Surface to air HAWK missiles are prepared for launching in a test firing exercise on South Viet Nam's Ky Hoa island, eight miles north of the Chu Lai air base. The HAWK (Homing All the Way Killer) is capable of making a kill even if it misses the target by 30 feet.

(AP Wirephoto by radio from Saigon)

Wilson Comes Under Fire For Refusing to Impose Oil Embargo on Rhodesia

By HAROLD MORRISON

LONDON (CP)—Prime Minister Wilson came under attack from both Liberal and left-wing only Labor members Tuesday as he refused to impose an oil embargo against Rhodesia or even to halt a British tanker carrying 12,000 tons of oil to the breakaway colony.

But Speaker Horace King came to his support in the Commons by rejecting a Liberal bid for an emergency debate on the issue, saying members knew the tanker — British Security—was on its way Monday and should have raised the issue then.

When several left-wing socialists rose to offer the Speaker advice on his ruling or to argue that they could not raise the issue earlier because Wilson made his position clear Tuesday, King said he needed no advice and would entertain no further argument.

Wilson's position on oil appeared all the more puzzling in view of sharp economic action he has taken in other fields to weaken the Ian Smith regime.

OWNED BY BP

The British tanker is owned by British Petroleum, in which the British government has a controlling interest. Wilson maintained there are tankers from other countries on the high seas. There would be no point in banning British oil if Ian Smith can get oil elsewhere. Iran and Kuwait have already imposed embargoes. A British official said later United States exporters still ship their oil into Rhodesia and this is a factor in the British position.

When critics pointed out that the United Nations has virtually ordered an oil embargo, Wilson countered that, among countries which supported the UN resolutions have not yet begun to enact the terms of the resolution.

Many had not initiated a fraction of the British measures against Rhodesia.

He argued also that an oil embargo at this stage might induce Rhodesia to cripple oil supplies to neighboring Zambia. Supplies to Zambia had to be safeguarded before an embargo could be imposed.

Later, an informant said Wilson likely will raise the oil problem when he confers with President Johnson Dec. 17. This informant suggested the U.S. government is having difficulty getting Texas oil men to support any American oil ban against white-ruled Rhodesia.

THREATEN BREAK

The 28 African members of the Organization for African Unity, including the nine Commonwealth members, have threatened to break off diplomatic relations with Britain by Dec. 15 if Wilson does not crush the Smith regime by that date. British officials have pointed out to the Commonwealth members that they would jeopardize British financial aid by such a move. Even so, there is growing conviction in Whitehall that some of the members will break relations on that date.

The argument raised by these officials, however, is that the crisis will be short-lived with the prospect that the Smith regime may be brought down by gradual economic strangulation that becomes more effective during the next month or two.

Business Briefs

By THE CANADIAN PRESS

BUILD ACQUARIUM

Montreal officials and the Aluminum Co. of Canada unveiled a model Tuesday of the $2,000,000 aquarium they will build jointly for the 1967 Montreal world's fair.

PRODUCTION UP

Crude oil production in July was 26,064,366 barrels, a gain of almost five per cent from the 24,742,105 barrels produced in July of last year, the bureau of statistics reported Tuesday. July output of natural gas was up 4.4 per cent over the previous July at 99,453,559,000 cubic feet.

De Gaulle's Rule Did Not Produce Blow to Destroy Hard Core of Communism

By HAROLD MORRISON
Canadian Press Staff Writer

The world's reaction to Charles de Gaulle's failure to win re-election on the first ballot is in effect an indictment of a policy that shrouded a basic weakness of French politics. Seven years of de Gaulle's rule produced no body blow that could destroy the hard core of communism in France.

Seeking an acceptable reason and a scapegoat for the voting shock, de Gaulle's cabinet condemned the middle-road candidate, Jean Lecanuet, for taking sufficient votes from de Gaulle to force the 75-year-old leader into a Dec. 19 runoff against left - wing candidate Francois Mitterrand.

Almost dismissed is the significance of Mitterrand's own showing of almost 32 per cent of the votes cast against 43 per cent for de Gaulle. Mitterrand had the full support of the Communists, Socialists and Radical Socialists. The 1962 parliamentary elections showed that the Communists had the support of about 25 per cent of the voters.

NO DECLINE SEEN

There is nothing in the 1965 presidential battle to demonstrate any major decline in the left-wing status.

French diplomats tend to dismiss the Communist vote as "traditional" and "always there, but ineffective." But it is one reason for the Paris-Washington split that forced de Gaulle to "go it alone" in the nuclear field.

For many years the U.S. refused to give France certain military nuclear equipment and access to certain nuclear secrets, fearing this knowledge and equipment might eventually fall into the hands of the Communists.

While it is unlikely that a Communist could win the French presidency even after de Gaulle fades into history, the strength of the Communist vote underlined the importance any ambitious candidate who might otherwise fall by the wayside. De Gaulle dazzled the French politics by the sheer weight of personality, enhanced by an aura of mystery surrounding his personal presence. He is the hero who liberated France and raised it from political chaos.

But as de Gaulle acknowledged at the outset of his campaign, the wounds he's drawn papers say it, only delivered a crushing blow to his pride and defeated the myth of infallibility.

It appeared from the vote that the future of French democracy can be sustained only by a man of great influence who can sweep virtually all or most of the non-Communist support into his embrace. Amid all his achievements, de Gaulle's greatest failure is that he has not yet prepared the way for an adequate successor.

Miss Jewett To Spend Time In Writing

TORONTO (CP)— Pauline Jewett, defeated in the May, 8 federal election in Northumberland riding by former Conservative trade minister George Hees, says she will spend the next six or eight months writing about her experiences in the House of Commons.

Miss Jewett said the writing may be a book or series of magazine articles of reflections on the political process in Ottawa.

Miss Jewett said she has received several teaching offers from universities and next fall she probably will return to full-time teaching.

Before election in the 1963 House as a Liberal, Miss Jewett lectured in political science at Carleton University in Ottawa.

Man Arrested After Girl Returns Home

VANCOUVER (CP) — A 58-year-old man who police said was drunk when arrested was held for questioning Tuesday night after a sick eight-year-old girl told police she had spent the night in the room of a man who gave her money.

Lori Taylor, subject of a frantic police-civilian search since she disappeared Monday, walked into a house near her home and was recognized as the missing girl from a picture flashed on radio.

Lori takes medication three times daily for a cerebral palsy and epilepsy condition. It was feared she would suffer a collapse without the medication.

Officials said the girl did not appear harmed. Neither did she show signs of discomfort during 24 hours without her prescribed medication.

Her mother, Mrs. Irene Taylor, said:

"I never expected to see Lori again, not after she'd been missing for such a long time. Lori was very upset and tired, but she's okay."

WENT TO STORE

The father, Cpl. Don Taylor of RCAF Station Comox, came home to Duncan after search for his daughter, who disappeared on a trip to a corner store.

Lori's brother, Chris, 6, came home with a dime in his hand. He told his grandmother, who was looking after the children, while their mother was at work, that a "real nice" man had given it to him and told him to go home.

He said the man led Lori away by the hand.

After the girl was found police said Camelia Wong, 17, told them she saw a man enter the house where she lives bringing Lori there. He told Camelia the little girl was a friend of his.

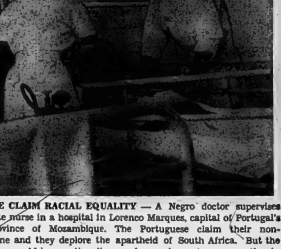

PORTUGUESE CLAIM RACIAL EQUALITY — A Negro doctor supervises the work of a white nurse in a hospital in Lorenco Marques, capital of Portugal's East African province of Mozambique. The Portuguese claim their non-racialism is genuine and they deplore the apartheid of South Africa. But the Portuguese also oppose African nationalism and expect greater co-operation in future, especially in defence, with Rhodesia and South Africa.

(CP Photo from AP)

Apartheid Quickly Forgotten When South Africans Enjoy Saucy Mozambique Nightlife

Portuguese Mozambique's white rulers dislike South Africa's apartheid but share its opposition to the spread of African nationalism. The country's own brand of racial attitude is described in this story by a Canadian Press reporter.

By JOSEPH MacSWEEN

LOURENCO MARQUES (CP) South Africa's racial gospel takes a bad beating in the saucy nightclubs of Mozambique, left next-door neighbor.

When the dance delights and the shoulder-straps snap, South African tourists tend to forget their straitlaced ways and Prime Minister Hendrik Verwoerd's strict apartheid — racial separation.

Portuguese Mozambique authorities estimate that 200,000 South Africans come to Lourenco Marques each season to enjoy the sun, the beaches, the nightclubs, the Latin naughtiness and the free-and-easy ways of a non-racial society.

They make whoopee in the night spots cheek-by-jowl with dark - skinned African patrons and all join in applauding the black and white dancers.

"The Afrikaaners are the cayens of the 50's," a tourist official chuckled.

Fun-seekers from land-locked Rhodesia also heed the call of Mozambique and the entrancing Indian Ocean breezes. Some 80,000 holiday-makers from that white-supremacist land come to Beira, north of Lourenco Marques, each season.

This is only one way in which Mozambique profits from its richer white - ruled neighbors. Significant revenue also comes from harbor fees and from the wages of the 200,000 Mozambique Negroes who work in South Africa.

"We regard apartheid with abhorrence but we feel the interests of these three countries are linked inevitably," said one informant.

He expects greater co-operation, in the future, particularly in defence matters, among the three who despite their differing approaches to racial matters are united in opposition to the spread of African nationalism.

REBELS IN NORTH

The Portuguese seemed anxious to convince a Canadian visitor of two things:

—A rebellion in northern Mozambique has not caused restlessness among the native population here.

—Non-racialism of Lourenco Marques is genuine despite allegations by critics that it is more "out than real."

An official led the visitor on an eerie tour — long prowl through the native quarter on a Saturday night, in total darkness except for flickering lights from palmbots (huts) along the road.

Sure - footed women treaded homeward in the darkness with laundry and 50 - pound water cans on their heads, stepping easily in the ankle-deep sand.

The official stopped to exchange a few jokes and guffaws with an African barber, doing business in an open-fronted hut in the tropical night.

The atmosphere certainly seemed friendly enough but, as one observer later remarked, the mood of the Africans could change in a flash.

The official maintained, however, that the Portuguese enjoy a happier relationship with the Africans than any other European. Many thousands of peasants had come from Portugal since the Second World War and now worked alongside the Africans in equality, not on the master-servant basis so well known elsewhere.

There seemed, in any event, an amicable division of labor in the steamy night clubs. Black girls danced in the chorus while a white girl was in the anchor position with a striptease.

Summing up Mozambique's attitude to the racial question, a companion recalled a proverb allegedly coined by an African: "God made the white man and God made the black man, but the Portuguese made the mulatto."

Tomorrow: Some animal myths exploded.

GIFT FROM SANTA — A huge, gaily - wrapped Christmas parcel was the central theme of the Northern Electric Company float in this year's Santa Claus parade. It turned out the parcel contained an automatic washing machine which was a gift for the Belleville School for Retarded Children. The washer was presented to the school on behalf of Northern Electric following the parade. The picture shows school principal Carson Stratton and several of the children receiving the gift from Santa Claus.

Pinch Hitting

By GARRY ALEXANDER
Staff Sportswriter

If the average hockey fan was surprised at the sudden firing of New York Ranger coach "Red" Sullivan earlier this week, he probably had select company.

Sullivan himself may have been the most surprised of all.

According to a Montreal writer, the Peterborough redhead was bubbling over with enthusiasm for the Rangers' playoff chances when the club played in that theatre last Saturday.

"A young, skating team that might finish as high as third in the league standing," was the way Sullivan spoke of his charges, despite the fact they were in the middle of a slump at the time.

He called Bob Nevin "the best right wing in the league, more valuable to the Rangers than Gordie Howe is to Detroit or Bobby Rousseau to the Canadiens."

Still bubbling, he said "Jean Ratelle is playing real good hockey and Eddie Giacomin, my rookie goaltender, has proven to me that he is in the league to stay."

Hardly sounds like a man who had any inkling that two days later he would be relieved of his duties as coach and placed in a travelling job with the official title of "co-ordinator of player personnel and scouting."

Either that or as columnist Dink Carroll says, "Maybe Sullivan has been attending the method school of acting in New York when he wasn't in the Gardens."

Sullivan continued with his rundown of the team by saying that Red Selling was a little unhappy because he was having difficulty adjusting to a forward position after being used on defence last season.

He also admitted that the defence was "a little shaky, but there is a right defenceman in our organization I can call up if things get worse instead of better."

But he did not blame the slump, which had the Rangers slipping from third to fifth while winning only two of 14 games, on the defence... Lack of scoring was the fault, he felt.

"Red" said his players were getting lots of scoring chances but could not put the puck in the net. "The breaks are going against them but if they keep on getting their shots on goal the tide is bound to turn," he offered.

Either he had been quoted as contemplating some line changes; had at one point blasted his players for not giving their best, then had changed his mind, apparently, and blamed the slump on himself, saying, "I have been working them too hard."

That hardly sounds like Sullivan. His claim to fame as a player was w-o-r-k, spelled with capital letters. He has asked for the best from every player, a complete 100% effort at all times, since taking over as coach in December, 1962.

There are hockey players who don't believe in this moth dedication and if there are some of them in the Bleecker garb, you can bet they and "Red" would not exactly love each other.

This is hardly enough to get a man fired in most cases. Punch Imlach of Toronto is undoubtedly the toughest man in the league when it comes to working the guts out of a player, yet he remains as bossman of the Leafs.

Imlach, however, is also general manager, as well as coach, so he would have a little more power. There would be no one waiting near the bench for the players to run to if they were unhappy with the coach.

Emile Francis now enjoys the power of the double role for the Rangers, as does Imlach and Detroit's Sid Abel.

Francis has made it clear since becoming manager of the club in October, 1964, that it was "his team."

He traded away players by the bundle, brought in new ones and brought up youngsters, who must feel strongly toward the same Francis. After all, a number of the players were quoted last week as saying they would do the same thing again after just being fined a total of $1,800 for going into the crowd to assist Francis in a squabble with a goal judge and some fans.

Such loyalty can do wonders for a hockey club, if they maintain it, that is, after Francis gets down to the business of managing and coaching.

Francis voiced his opinion as to what was the matter with the club prior to the big switch and perhaps he will be able to get the club moving again and into the playoffs.

However, from this part of the woods it appeared Sullivan was getting much from the material he had to work with over the past couple of years.

Youth is the prime asset of the Rangers now but the powers-that-be gave Sullivan a short time with this youth.

There's a lot of hockey between now and March to find out how much more Francis will be able to get from the players.

Could well be that "Red" is just another in the long line of victims of that old cliche: "Somebody has got to go, it might as well be the coach."

Would Not Go Down ★★★★★

Chuvalo Beats Resilient Bygraves

★★★★★ *Judged Clean Winner*

By CARL MOLLINS

LONDON (CP)—George Chuvalo, convinced that the transatlantic route is the best way back into strong contention for world heavyweight boxing honors, made a start here Tuesday night by beating a combative Joe Bygraves.

The Canadian heavyweight champion was judged the clear winner of a 10-round match at Royal Albert Hall in which the older Bygraves displayed an unexpected resilience under Chuvalo's bruising fists. Chuvalo fought the last half with blood in his eyes from a cut on the forehead to gain his 37th win in 47 pro fights.

Chuvalo, heading home for Christmas in Toronto a reported $10,000 richer, plans to return in the new year to seek out any takers for his general challenge to British heavyweights.

Specifically, he wants Henry Cooper because taking the Londoner's British Empire title would fit into his plans for an eventual crack at Cassius Clay, current world titleholder.

Chuvalo, who lost his place in the queue for Clay by dropping a decision to Ernie Terrell in Toronto Nov. 1, believes conquering all comers in Britain would renew his claim to a world title fight. He now is No. 3 in Ring ratings.

DISCUSSES AMBITION

"I'm keen to fight Clay," Chuvalo said after beating Bygraves. "It's always been my ambition to win the world heavyweight title. When I give up that hope, I'll quit the ring.

"Clay doesn't like a fighter who gets inside. I'm that kind of fighter. I'm sure I can upset him."

In the meantime, he and his manager, Irving Ungerman, expressed little interest in a proposed fight against Argentina's Oscar (Ringo) Bonavena in New York or Toronto.

Chuvalo, 28 and 207 pounds, found Bygraves "a very durable, tough fellow," contrary to pre-fight predictions that Bygraves would be easy pickings for the Torontonian.

"I was a little wary of the British rules and didn't want to get disqualified. This prevented me from going all out, as I usually do."

Bygraves, born in Jamaica 34 years ago but based in Britain throughout his 13-year boxing career, behaved bravely before Chuvalo's axe-like rights and jolting lefts.

Chuvalo staggered Bygraves in the second round, punched him halfway across the ring in the eighth and drove him reeling against the ropes at the final bell.

BYGRAVES GETS APPLAUSE

But Bygraves, who had trimmed down to a fit 209½ pounds from 238 a month before the fight, remained mainly upright and his stubbornness won applause from the home crowd of 4,000.

Both fighters were warned more than once by referee Harry Gibbs for butting heads—activity that cut Chuvalo above the hairline in the second round and again in the middle of the forehead in the fourth.

Although Chuvalo staggered Bygraves repeatedly in the first half of the fight, Bygraves kept flicking with his left at Chuvalo's forehead, opening the cut and sending streams of blood into the Canadian's eyes for most of the last five rounds.

Partially blinded, Chuvalo was missing with his right in the sixth round and withdrew into a defensive crouch for most of the seventh.

But in the eighth, Chuvalo came back to hammer Bygraves halfway across the ring on to the ropes. Chuvalo rained four rights and two heavy lefts on Bygraves, who survived to clinch until the bell.

In the last two rounds, Chuvalo landed solid blows but his attack weakened slightly with fatigue and under the blood-letting left jabs to his cut forehead.

Chuvalo's final blow knocked Bygraves over, but the bell and a convenient rope spared the loser from a complete knockdown.

The Associated Press gave the first, second, third, fourth, sixth, eighth, ninth and 10th rounds to Chuvalo, with the fifth going to Bygraves and the seventh drawn.

Tuesday's Fights

By THE ASSOCIATED PRESS

London—George Chuvalo, 207, Toronto, outpointed Joe Bygraves, 209½, Britain, 10.

New York — Ulysses Jimenez, 136, Puerto Rico, outpointed King David Nahon, 141, Israel, 6.

Sao Paulo — Carlo Nanete, 128, Argentina, knocked out Romiro Santos, 129½, Brazil, 1.

San Antonio, Tex.—Jose Pollo Gabino, 134 Reynosa, Mex., outpointed Blackie Zamora, 128, Corpus Christi, Tex., 10.

OOF! — Canada's heavyweight boxing champion George Chuvalo delivers a hard left to the stomach of Joe Bygraves, former British Empire champion from Jamaica, during their ten-round fight at the Royal Albert Hall in London. (AP Wirephoto via cable from London)

Don Marcotte Joins Bruins For Tryout

NIAGARA FALLS, Ont. (CP) Left-winger Don Marcotte of Niagara Falls Flyers of the Ontario Hockey Association Junior A series will get a tryout with Boston Bruins tonight when they play Montreal Canadiens in a National Hockey League game in Montreal.

The 18-year-old Marcotte was called up by the Bruins earlier this week. He has scored 16 goals in 18 games this year.

ANNOUNCE SITE

MONTREAL (CP)—The 1967 Canadian ladies' curling championship will be held in the Montreal suburb of Mount Royal. The championships, also known as the Diamond D, are being held in 1966 at Vancouver.

Junior 'A'

Wings, Marlies Get Wins

By THE CANADIAN PRESS

Hamilton Red Wings, fresh after a three-day rest, defeated last-place London Nationals 4-3 Tuesday night in Ontario Hockey Association Junior A action to move into sixth place in the standings.

In the only other game, Toronto Marlboros got a late third-period goal to defeat St. Catharines Black Hawks 6-5.

The win gave them fourth place, two points ahead of Montreal Canadiens and three behind Peterborough Petes.

Don Giesebrecht scored three times for the Red Wings while Sandy Gibbons scored the other.

Len Bazay, who has been moved up to forward from his usual defensive spot, scored a goal for the Nationals to give them an early lead. Randy Murray and Walt McKechnie also scored.

Brent Imlach scored the winner for Toronto after a determined Black Hawk team took a 3-1 lead and fought back to tie twice.

LET TRUDEAU'S LEASE YOU A NEW
- CHEVROLET
- OLDSMOBILE
- CORVAIR
- CHEVY II
- ENVOY
- CHEVROLET TRUCK

We will tailor a plan for your needs to provide trans-portation without worry. Call our Leasing Manager today.

Trudeau MOTORS LIMITED
343 STATION ST.
968-6767

Orange Blossom DIAMOND RINGS

SYMMETRY . . . FROM $100

Choose Now for Christmas Giving
—TERMS ARRANGED TO SUIT—
Bert Lewis JEWELLER
328 FRONT ST. DIAL 968-9041

BASKETBALL CIRCUS!
The Fabulous HARLEM GLOBETROTTERS SHOW
— PLUS —
EUROPE'S SENSATIONAL CZECHOSLOVAKIA STATE FOLKLORIC DANCERS ENSEMBLE OF 40
— PLUS —
Preliminary Game
Trent Electric Jets vs. Oshawa Hawks
Friday, Dec. 17th, 8.15 p.m.
Peterborough Memorial Centre
PRICES: $2.50 $2.25 $1.75
SPECIAL STUDENT PRICE $1.00
IN SECTIONS 13, 14, 15, 16, 17.
ONE TIME ONLY!

BARGAINS — BARGAINS — BARGAINS
YES, YOU'LL FIND BARGAINS GALORE AT
KAMEL'S BIG
GOING-OUT-OF-BUSINESS
SALE
COMPLETE STOCK OF QUALITY MEN'S WEAR BEING OFFERED AT UP TO
½ Price
— SELECTION IS STILL GOOD —
UP TO 6 MONTHS TO PAY WITH NO INTEREST CHARGES
KAMEL'S MEN'S WEAR
322 FRONT STREET PHONE 962-9171
OPEN THURSDAY & FRIDAY EVGS. TILL 9
BARGAINS — BARGAINS — BARGAINS

ELECTROHOME

THE NORMANDY 23" T.V.
IS FRENCH PROVINCIAL IN DECOR AND IS AVAILABLE IN WALNUT, MAHOGANY, BURGUNDY FRUITWOOD, CLASSIC FRUITWOOD AND ANTIQUE WHITE.
THE CHASSIS IS HAND-WIRED, HAS A POWER TRANSFORMER AND EVERY PART IS GUARANTEED FOR ONE FULL YEAR. NO PRINTED CIRCUITS.
Size — W-37¼", H-32", D-14"
PRICE ONLY $399.50

ELECTROHOME PRECISION CRAFTED PORTABLE 19" TV

EVERY MODEL HAS THE CENTURION CHASSIS COMPLETE WITH POWER TRANSFORMER. EACH SET CARRIES A ONE YEAR WARRANTY WHICH INCLUDES PARTS, TUBES, AND PICTURE TUBE. THERE ARE NO PRINTED CIRCUITS. EIGHT DIFFERENT MODELS TO CHOOSE FROM. COLORS RANGE FROM DANISH WALNUT TO CRANBERRY RED.
FROM: $199.50 TO $259.50
GENEROUS TERMS — LIBERAL TRADE-IN
SEE THESE AND MANY OTHER MODELS AT
HITCHON RADIO and T.V.
340 FRONT ST. BELLEVILLE 962-5349

Rangers Face Rough Schedule

Start With Hawks

By THE CANADIAN PRESS

Emile Francis hopes, no doubt, to find out tonight whether New York Rangers play better for him or Red Sullivan.

Francis took over the Ranger coaching duties Monday after Sullivan was dismissed in an effort to cut short the tailspin that sent the club into fifth place in the National Hockey League standings.

Francis, also Ranger general manager, gets a chance to bring the Rangers out of a slump in Chicago tonight when they meet the league-leading Black Hawks in one of two scheduled games.

The last-place Boston Bruins clash with the second-place Canadiens in Montreal in the other game.

NOT THE BEST TIME

Francis, 30, didn't pick the best time to assume the coaching job.

Following tonight's game, the Rangers move to Detroit for an engagement Thursday against the Red Wings, then return home to meet the Wings Saturday afternoon and Toronto *Maple Leafs* Sunday night.

The Rangers, after an impressive start, have been able to win only one of their last 10 and two of their last 24 games.

But they have a fair chance against the Hawks. Chicago has lost four and tied one of their nine games at home this season.

The Hawks' home record isn't impressive when their road record is considered—nine wins and one loss in 10 games.

Another factor that could help the Rangers is the possibility that Bobby Hull will not be in Chicago lineup. Hull, the league's top goal-scorer with 17, suffered a muscle spasm of the back in Sunday's 6-2 victory over the Rangers.

MILD BACK STRAIN

"He has a mild back strain and contusions on his chest," Dr. Myron Tremaine, Hawk team psychician, said Tuesday. "He might be able to play Wednesday but it is very unlikely."

Hull missed four games from Nov. 21 to Dec. 1 with a twisted knee.

Montreal coach Toe Blake is a little wary about the Habs' game against the Bruins, who are winless in their last five games. The Bruins have beaten the Montrealers twice and tied once in four games.

Blake will have to sit out one player. He has 17 men, not including defenceman J. C. Tremblay, who suffered a charley horse Nov. 27 and may be missing another couple of weeks. The player limit is 18 plus two goaltenders.

Dick Duff, laid up a week ago with a shoulder injury suffered in a practice session, is a doubtful starter.

"Duff didn't practise too well, so I won't make up my mind until game time," Blake said. Left winger Don Marcotte of Niagara Falls Flyers of the Ontario Hockey Association Junior A series will get a try with the Bruins tonight. Marcotte, 18, has scored 16 goals in 18 Junior games this season.

Russians Start Tour This Week

TORONTO (CP) — The Russian national hockey team, 1965 world champion, is scheduled to arrive here Thursday night to begin an exhibition tour.

The Russians will open with a match against Canada's national team at London, Ont., Friday night, the first of five scheduled meetings between the two clubs prior to the opening of the Colorado Springs invitational tournament.

They will make their only visit here Dec. 18 for a match with Toronto Marlboros of the Ontario Hockey Association Junior A series. The juniors will be bolstered by several OHA stars.

Other stops on the Russian tour include Winnipeg, Quebec City and Victoria.

Rough Rider Directors Not Talking

OTTAWA (CP)—Directors of Ottawa Rough Riders football club met Tuesday to talk over the coaching situation and announced afterward "the meeting was not conclusive."

A brief statement put out by the Eastern Football Conference club said other meetings would be set "to investigate the matter more thoroughly."

Coach Frank Clair, who came under fire in some circles when the Riders went into a tailspin late in the season and were knocked out in the eastern final by Hamilton, still has two years to run on a three-year contract. It is worth about $20,000 a year.

Italy Ends Scotland's Cup Hopes

NAPLES (Reuters) — Scotland's World Cup hopes were shattered Tuesday as its controversial defensive tactics failed against Italy, which won 3-0 to enter the final stages to be played in England next year.

The forward to make many changes by injuries and the late failure to pass a fitness test of Willie Henderson, lined up with eight regular defenders in their team.

Though the Italians were a well-drilled team and were worthy of their victory, they looked far World-beaters and a more regular and methodical Scottish team might have won.

Su Mac Lad Retired From Track

WESTBURY, N.Y. (AP)—Su Mac Lad, greatest money-winning harness horse of all time, retired from racing in special ceremonies at the winners' circle Tuesday night at Roosevelt Raceway, scene of some of his greatest triumphs.

The 11-year-old trotting gelding was driven once around the track to the cheers of 14,017 fans and then stripped of his racing gear.

Su Mac Lad, purchased by Irving Berkemeyer for $25,000 in 1959, retired with total earnings of $854,268. He set track records of 2:00 minutes at both Roosevelt and Yonkers and won the Roosevelt International classic twice among his many stakes triumphs.

Harness Racing

List Top Money Drivers

NEW YORK (AP) — The growth of harness racing is signified by the release today of the top money-winning drivers by the Harness Racing Institute. For the first time 10 men have won in excess of $500,000.

Billy Haughton, who appears to have the title sewed up, leads the list with earnings of $598,840. Stanley Dancer, last year's winner, is second with $520,479.

He is followed in order by Joe O'Brien, formerly of Alberton, P.E.I., $780,290; Bob Farrington, $712,877; Del Insko, $636,114; John Chapman, $627,003; George Sholty, $619,470; Ralph Baldwin of Lloydminster, Sask., $614,782; Rod Gilmour $589,347 and Frank Ervin, $505,808.

HOCKEY STANDINGS

By THE CANADIAN PRESS

American League

Eastern Division

	W	L	T	F	A	Pts
Quebec	15	5	3	103	65	33
Baltimore	10	9	0	61	60	20
Providence	8	9	1	49	57	17
Hershey	8	11	1	61	53	17
Springfield	6	15	1	54	98	13

Western Division

Rochester	14	4	1	85	53	29
Pittsburgh	10	8	1	74	61	21
Cleveland	9	9	0	60	69	18
Buffalo	6	14	0	53	73	12

Tuesday's Results

Rochester 2 Quebec 5

Providence 4 Baltimore 5

Wednesday's Games

Providence at Pittsburgh

Hershey at San Francisco (WHL)

OHA Junior A

	W	L	T	F	A	Pts
Niagara Falls	11	4	4	89	57	26
Oshawa	11	5	3	82	47	25
Peterborough	10	5	4	84	68	24
Toronto	8	6	5	85	85	21
Montreal	6	8	3	62	59	15
Hamilton	7	11	2	91	102	16
Kitchener	5	9	4	59	68	14
St. Catharines	3	10	3	67	91	14
London	4	14	2	64	102	10

Tuesday's Results

Toronto 6 St. Catharines 5

Hamilton 4 London 3

Thursday's Games

Kitchener at Hamilton

Toronto at Peterborough

Friday's Games

Oshawa at Niagara Falls

London at Kitchener

Intercollegiate

	W	L	T	F	A	Pts
Western	3	0	0	19	7	6
Toronto	3	0	0	15	7	6
Waterloo	2	0	0	12	9	4
Montreal	2	2	0	19	15	4
Queen's	1	1	0	13	10	2
McMaster	1	2	0	20	20	2
Laval	1	3	0	12	22	2
McGill	1	3	0	10	21	2
Guelph	0	3	0	7	11	0

Tuesday's Result

Montreal 4 Laval 3

Thursday's Game

McMaster at Waterloo

Eastern League

New Jersey 3 Charlotte 4

Exhibition

St. Louis (CPHL) 1 Canada Nationals 2

Central Junior

Ottawa Puries 7 Hull 4

Buckingham 6 Shawinbury 7

Ottawa Capitals 4 Smiths Falls 4

Intercollegiate

Thunder Bay Junior

Fort William Canadiens 14 Fort William Hurricanes 4

Saskatchewan Junior

Saskatoon 1 Regina 7

Melville 5 Weyburn 7

Estevan 11 Flin Flon 4

Western Canada Senior

Yorkton 5 Moose Jaw 4

Alberta Senior

Edmonton 2 Lacombe 1

Brenchley New Toledo Coach

NIAGARA FALLS, Ont. (CP)—Edgar (Chimy) Brenchley, dismissed Saturday as coach of St. Catharines Black Hawks of the Ontario Hockey Association Junior A series, has accepted an offer to coach Toledo Blades of the International Hockey League.

He started work Monday.

Brenchley coached the Blades a few years ago and took them from last place to the playoffs.

By accepting the job, Brenchley turned down an offer to remain in the Chicago Black Hawks organization as a scout.

Bad Back

Peterboro Rink Tied For Second

TORONTO (CP) — Curlers from Quebec topped Tuesday's competition in the Malcolmson women's invitation annual bonspiel here.

Mrs. A. E. Horsburgh's rink from Mount Royal, Que., won both its games and picked up 51 points to lead the 32-rink entry. Mrs. Horsburgh defeated defending champion Martha Boone of Toronto.

Tied for second with 49 points were rinks skipped by Cynthia Gough of Quebec City and Lorraine Selkirk of Peterborough.

Five rinks were tied with one win and a tie and 40 points each.

They were Marjorie Armstrong of Oshawa, Peg McKeen of Winnipeg, Glad Laidley of Lindsay and Peggy Dixon of Glenview, Ill.

Myrtle McCartney of Peterborough skipped her rink to a win and a tie and 37 points in the knockout competition.

Play continues today.

Hull May Not Play Tonight

CHICAGO (AP)—Bobby Hull of National Hockey League-leading Chicago Black Hawks may miss tonight's game here against New York Rangers because of a strained back.

The league's top goal-scorer with 17, Hull suffered a muscle spasm of the back in Sunday's 6-2 victory at New York.

"He has a mild back strain and contusions on his chest," Dr. Myron Tremaine, Hawk team physician said Tuesday. "He might be able to play Wednesday, but it is very unlikely. He is taking heat treatments but still has a difficult time straightening up."

Hull played the entire game Sunday but coach Billy Reay said his back bothered him when the game was over.

The injury was Hull's second of the season. He missed four games from Nov. 21 to Dec. 1 with a twisted knee. Since he returned to the lineup last Wednesday, the Hawks have won three straight with Hull contributing two goals.

Hull has 28 points, sharing second place in scoring with Montreal's Bobby Rousseau behind Hawk Stan Mikita who has 29.

PLAY AT RICE

HOUSTON, Tex. (AP)—The American Football League's all-star game will be played at Rice University Stadium here Jan. 15.

DEER ANTLERS MOUNTED

Leather or Felt Binding.

Solid Walnut Base.

962-5994

Shuffleboard District

Queens Hotel 11, Legion 280 (Desoronto) 1; A.N.A.F. 9½, Arlington (Desoronto) 2½; Hotel Quinte 10, Wayside Inn (Shannonville) 2; Crystal Hotel 12, Richelieu (Napanee) 0; Legion (49) 8, Canadian Hotel 4.

Soccer Results

LONDON (Reuters) — Tuesday night's soccer results:

FA Cup

Second Round Replays

Luton Town 0 Corby Town 1

Stockport County vs. Southport ppd.

THE Raglan 23.50

The Continental look with the comfortable feel!

A smart-looking 3-eyelet oxford crafted of imported fine-grained leather. Black or brown.

Other styles from $17.50

designed for comfort and quality by Dack's

LESLIE'S SHOE STORE LTD.

253 FRONT ST. DIAL 962-5359

See The Exciting New

OLDSMOBILE

Toronado

The Winner of "The Car of The Year" Award

NOW ON DISPLAY AT

TRUDEAU MOTORS LTD.

31-45 STATION STREET — BELLEVILLE

LIMITED QUANTITY

SPECIALS

Canadian Tire Corp.

Flashy Blue

TRICYCLE

14.89

The trike they'll be proud to own and ride — from Canadian Tire.

The answer to a trike-riders dream for Christmas. Beautifully finished in flamboyant blue with white trim. Handlebars in gleaming chrome, colorful streamers on white plastic grips, 16" front wheel, whitewall tires.

For 3 to 4 year olds **14.89**

For 3 to 5 years. 16" front, 9¾" rear wheels **17.89**

SECRET SAM

Combination of undercover agent aids.

SALE PRICE ONLY **6.99**

Vinyl

CHRISTMAS TREE

6 FEET, GREEN **3.99**

7-light Multiple Tree

INDOOR LIGHT SETS

Sale **97c**

Super-Helmet Seven

Reg. 12.95 — Save 7.29

Sale Price **5.66**

SLINKY TOYS

from

59c

12-light

OUTDOOR LIGHTS

Assorted colors

SALE **2.99**

28-piece stainless

CUTLERY SET

9.99

New Kodak

Instamatic 104 Camera Kit

Reg. 18.95. SALE **15.66**

Sunbeam Electric

SNOW BLOWERS

Reg. 89.95 SALE PRICE **59.88**

Famous

TIMEX WATCHES

Reg. 7.95 SALE PRICE ... **6.35**

Reg. 24.95 SALE PRICE ... **19.95**

Men's Shavex

ELECTRIC RAZORS

Surgical stainless steel blades.

Reg. Value 16.95

SALE PRICE **12.88**

DUPONT

Lucite Interior

WALL PAINT

22 colors and white.

Reg. 9.50 gal.

SALE ... **6.84** gal.

Reg. 2.90 quart

SALE ... **2.14** quart

Thermometer

by Honeywell

Reg. 4.95 SALE PRICE **2.77**

HOCKEY HELMETS

Reg. 3.98

Sale Price **2.98**

Kiddies'

SKI OUTFITS

Complete with skis, harness and poles.

SALE 2.98

6.66

Get in the Fun with Cross Country

"Trik-Trak" Racing Set

Here's real action for the entire family — but especially for junior. Watch the excitement . . . when the car spins in the curves. Trik-Trak needs no assembly, and is ready to run on any flat surface. Set it up as big as you wish . . . under furniture, across rugs . . . around walls . . . from room to room. 6½" battery-operated racing car will follow the rally-course you have set. Set contains: 7 curved tracks, 2 straight tracks, 2 scenic backgrounds and red racing car. Runs on one "C" battery (extra). Manufacturer's List $9.95; Limited Quantity Special **6.66**

Boys' and Girls'

HOCKEY SKATES & BOOTS

from **4.99**

5-foot Aluminum

TOBOGGANS ..... Only **4.88**

Quality

SKI BOOTS ..... From **7.69**

SKI POLES ..... From **89c**

Our Parts and Service Department is open every evening except Saturday until 9 p.m. for your convenience. Our Service Department is open till 12 midnight Monday through Friday.

EXTRA! CASH AND CARRY BONUS COUPONS

USE YOUR CREDIT!

— AVAILABLE AT BOTH LOCATIONS —

MAIN STORE: 348 Coleman Street — SERVICE CENTRE: 510 Dundas Street East at Farley

Canadian Tire Corp.

CANADIAN TIRE

ASSOCIATE STORE

DON HILL LIMITED

348 COLEMAN ST. DIAL 968-6701

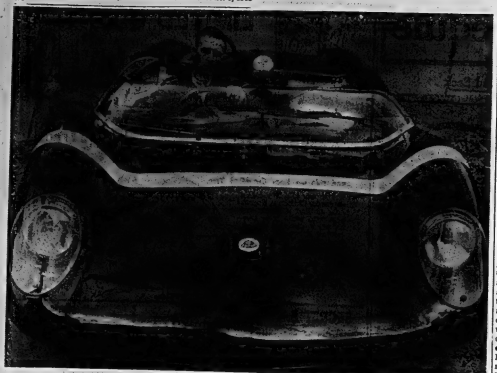

CHAMPION DRIVER WON'T WORK ON HIS OWN CAR—Bob McLean, a transplanted Australian, won Canada's auto racing championship in this Lotus 23. But McLean, a professional mechanic in Vancouver, won't work on his own car. His mechanic is an enthusiastic amateur, a man who makes his living as a television technician. McLean says he doesn't like to know too much about the car he drives; it takes his mind off the race. (CP Photo)

Canadian Champion

McLean Brought Title, Attention West

By LESLIE MILLIN

VANCOUVER (CP)—Bob McLean takes his life in his hands about once a week, in season.

He wraps them around a tiny steering wheel and a stubby gearshift and is transformed from a mild - mannered mechanic into Canada's champion auto racing driver.

His hands — fleshy, well-muscled and bread, in contrast with the rest of his slim, frame —seem to have an independent spirit, crouching on the table in front of him like a pair of cougars or stretching and flexing as he talks in a quiet, even voice about motor sport.

McLean, a transplanted Australian, brought the Canadian driving championship to the West this year for the first time. He wrested it from eastern drivers by a steady bulldog of points, by careful driving with the intention of keeping the car together as long as possible.

"Nine races count toward the championship," he said after he won it, "and we entered nine races.

"It's a good thing for the sport that the championship has come west. There was a tendency before for eastern drivers to ignore western races. They won't be able to do that any more."

BROTHER KILLED

McLean's interest in racing goes back to his teens in Melbourne when he and an older brother watched a few motorcycle races and decided to have a track at it themselves.

Their progress was encouraging and their mother bought them a "works" Norton, a motorcycle specially prepared for factory entry in races.

Bob's brother was killed racing it.

"I wasn't there," McLean says. "The race was in another state and I was at home. After that Mother said no more racing."

He quit the two-wheelers but later saw something that affected him deeply: Stirling Moss winning the Australian Grand Prix in a Maserati, a race driven in the smooth, seemingly-effortless Moss style.

After moving to Vancouver in 1957 McLean watched a few sports car races, reflected on the relative safety of cars over motorcycles, and decided to race his MGA.

He rolled it during his first race, escaped injury even though the car had no roll bar, and had several months while the car was being repaired to reflect again on the safety of sports cars.

Repairs to the MGA cost him $666.66 and a lot of time but didn't keep him from returning to the tracks.

TOOK COURSE

He went to England for a course in advanced driving, brought back a Formula Junior Cooper and campaigned successfully with it on the West Coast.

As racing emphasis shifted toward the sports-racing classification, McLean bought a Lotus 23 and it was in this that he won the Canadian crown.

During its first year, however, it had so many mechanical problems he came close to selling it, and it was only his innate determination that made the McLean-Lotus combination into a winner.

"If I start to fall behind in a race, I put pressure on myself first — to concentrate harder, drive closer to the limit," he says. "That's cheap.

"Then I start using the brakes harder if I have to, because they're relatively cheap and easy to repair. After that the transmission gets worked harder, and finally — if I have to—the engine."

A mechanic for a large Vancouver General Motors, dealer, of McLean never works on his own car.

"I don't like to know too much about the car I drive. It can cause you to worry too much while you're racing and take your mind off concentrating on the race.

"Also, I don't want the preparation of my car to be just another greasy job for a mechanic — that's why my mechanic is an enthusiast, an amateur, a man who makes his living as a television technician."

McLean is 32 years old, father of a daughter and son, the latter called Robert Stirling after Moss. He believes he has five years of racing left before his sight and reflexes lose their sharpness.

He says it is the pursuit of "the unknown" that keeps him going.

"If I could pick up a newspaper the day before a race and read that I had won it—or not won it—I don't suppose I would continue racing. But I can't. So I do."

Picton Whips Kingston 12-1 In Lakeshore

PICTON — The league-leading Picton Seaboards fattened their scoring marks by whipping Kingston 12-1 here last night in OHA Lakeshore Intermediate action.

Picton commanded play throughout, leading 4-0 after one period and 7-0 after a pair.

Goalie Tom O'Halloran lost his shutout bid at 15.13 of the final period when Clancy scored Kingston's goal, assisted by Stewart.

Thirteen players shared in the Seaboards' point feast with only Bodry and goalie Halloran blanked.

Moe Hunter scored three goals and helped on one to lead the pack. Roland Berry, who also had an assist, Ron Weese and Sam Mulholland each netted two goals. Jim Guernsey and Leo St. Dennis collected one goal and two assists apiece while Claude Schrader had the other goal. Larry Pero gained four assists, George Jarslin, Fred James and Gerry Kennedy two each, Jim Slade and Neil Houlding one.

Kingston took five of eight minor penalties.

COACH SIDELINED

CLEVELAND, Ohio (AP) — Fred Glover, player-coach of Cleveland Barons of the American Hockey League, will be out of action four to six weeks with a torn cartilage.

Brown Ties Record Two Seek Catching Title

NEW YORK (AP) — Jim Brown of Cleveland Browns has virtually clinched the rushing championship and scoring crown in the National Football League but there is a lively battle for the pass catching title between Dave Parks of San Francisco 49ers and Pete Retzlaff of Philadelphia Eagles.

Brown has gained 1,450 yards in 12 games and his 20 touchdowns, tying Lenny Moore's record of last year, give him the scoring lead with 120 points. Parks has caught 62 passes for 1,006 yards and Retzlaff, veteran tight end of the Eagles, has grabbed 60 for 1,119 yards. Rudy Bukich of Chicago remains the leading passer in standings based on several different categories.

SWAP PLAYERS

BALTIMORE (AP) — Baltimore Clippers of the American Hockey League obtained forward Ed Lawson from Minnesota of the Central League Tuesday in exchange for George Konik.

The Night Before Christmas...

IS TOO LATE TO ORDER YOUR

SKIS, SKI BOOTS and SKI EQUIPMENT

Much of this merchandise is imported and is not always available on short notice.

DON'T RISK DISAPPOINTMENT

LAY-AWAY NOW !

- SKIS
- SKI BOOTS
- SKI SLACKS CLEARANCE
- SKI JACKET CLEARANCE
- SKI WAXES
- SKI HARNESS

NO MONEY DOWN — No payments 'till next year

BOOTH

170 FRONT ST. (Opp. City Hall)

RADIO AND TELEVISION LTD.

DIAL 968-5785

"NOT A BANK — BUT A GOOD PLACE TO SAVE"

"KING SOL" STORES

295 Front St. Corner Victoria Belleville 962-4947

Thursday 7 p.m. to 9 p.m. Only

PRESTONE ANTI-FREEZE 1.97 GAL.

One Gallon Per Customer

Men's White DRESS SHIRTS Tab Collar 14-17½ 1.99

Men's Hydro PARKAS Wool Lined 36-44 9.99

6 Transistor RADIOS with leather case 8.77

Wool ¾ LENGTH JACKETS 9.99

Men's Pile Lined SKI JACKETS 36-46 8.88

Men's Quality TOPCOATS From 16.88

Men's Sport JAC SHIRTS 3.99

Men's Lined COTTON PANTS 2.99

MEN'S DRESS SOCKS 3 Prs. $1.00

Men's Import DRESS PANTS 30-42 2.99

Gun CLEANING KITS All Gauges 3.99

WHITE HANKIES 6 for 88c

Boys' Pile Lined DUFFLE COAT Heavy Zipper 6-18. 9.99

Insulated RUBBER BOOTS 6-12 3.99

All Type Nylon A.F. FLIGHT BAGS 10.88

Leather CURLING BOOTS 6-12 8.95

Boys' Tough n' Tidy LINED JEANS 8-16 2.99

Reversible HUNTING JACKETS 36-44 9.99

4-Th. Celicloud SLEEPING BAGS 12.88

12 ga. IMPERIAL SHELLS Box 2.77

Boys' Cardigan SWEATERS 8-16 3.99

Men's Pile Lined SUBURBAN COATS 34-46 17.88

Transistor TAPE RECORDER Add. Speed 18.88

Heavy DOESKIN SHIRTS 2.66

600X MICROSCOPES c/w slides and case 8.99

Men's Work SHIRTS AND PANTS 5.99 Set

Men's FLANNEL PYJAMAS 2.77

Terylene DRESS SHIRTS 3.44

8x30 BINOCULARS c/w case and straps 18.88

G.W.G. NEV'R PRESS PANTS 7.95

Fonovox RECORD PLAYERS Priced From 19.95

Men's Thermal SHIRTS & DRAWERS 1.69 ea.

Pile Lined SUEDENE VEST S-M-L-XL 5.77

Men's Plaid FLANNEL SHIRTS 1.29

Men's Turtle Neck SWEATERS 2.95

Men's LEATHERETTE DRESS GLOVES 88c

STORE HOURS Open 9 a.m. to 6 p.m. Mon. Tues. Wed. & Sat. Til 9 p.m. Thurs. and Friday.

"KING SOL" STORES

295 Front St. Corner Victoria Belleville 962-4947

Your AUTOMOTIVE SUPERMARKET

30% MORE POWER THAN "NEW CAR" BATTERIES

"WESTERN SUPER DUTY" FROM $15.95 UP

12-Volt Heavy Duty Batteries. From 13.95

12-Volt Regular Duty Batteries. From 10.95

SIMILAR SAVINGS ON 6-VOLT BATTERIES FROM 6.98 THESE PRICES INCLUDE YOUR OLD BATTERY

GENERATORS — Assures you of long lasting dependable service. Guaranteed 6,000 miles. FROM 10.95 EXCH.

VOLTAGE REGULATORS — Guaranteed to protect your car's electrical system for 6,000 miles. FROM 3.65 EXCH.

STARTERS — For fast, reliable starting, installed by factory trained mechanics. Guaranteed 6,000 miles. FROM 11.95 EXCH.

BOOSTER CABLES — For fast, low cost emergency starts. Fully insulated. FROM 1.22 PER PAIR

● FREE ● FREE ●

1966 LICENCE PLATES INSTALLED FREE

JUST SAY "CHARGE IT" OPEN THURS. & FRI. 'TIL 9 P.M.

BELLEVILLE PLAZA

962-8609

We've got the Red-Hot Simca 1000

RED-HOT SALES SUCCESS! Selling like blazes! Sales up 400% this year! RED-HOT FEATURES! Porsche synchromesh! Fabulous warranty! RED-HOT GEARS!

1947

Ont. Sales Tax not included.

5 year — 50,000 mile warranty.

TAKE A TEST DRIVE TODAY

KENNEDY

Chrysler-Plymouth Ltd.

290 North Front 968-5545

MAKE LUNCH AND EATING AN ADVENTURE!

You will when you try our Business Men's Buffet

MON. - FRI. 12 A.M. - 2 P.M.

ALL YOU CAN EAT Only $1.49

- MARVELOUS FOOD AT A LOW PRICE
- FASTER SERVICE HELP YOURSELF

SunValley

MOHAWK INN

Bill Quits Coaching

End Of Warwick Hockey Era?

By JOHN SHORT

EDMONTON (CP)—Bill Warwick once boasted he had not lost a tooth in 16 years of hockey.

He retired from the game in 1958 after a serious nasal injury, then lost two teeth and several thousand dollars operating an Edmonton night club.

Warwick, now 41, returned to hockey this fall as coach of Edmonton Oil Kings, a junior club playing in the Alberta Senior Hockey League. He succeeded Buster Brayshaw who quit because of ill health.

But after a couple of months Warwick decided to give it up and hockey may have seen the last of this spunky, controversial figure.

He is advertising sales manager for a twice-monthly magazine called Go which tells where to go and what to see in Edmonton.

It's fitting that Warwick should be employed by a publication with that name because he was always a go-go sort of hockey player.

He played junior hockey in Regina in 1941-42 and stepped up to senior amateur competition with New York Rovers the following year before graduating to New York rangers of the National Hockey League.

He moved to Cleveland Barons of the American League in 1944 and made several stops in minor-pro circuits before returning to amateur ranks with Penticton Vs in 1952.

Bill combined with brothers Grant and Dick to lead the British Columbia team to an Allan Cup championship in 1954 and the world title in 1955. Bill scored twice as the Vs blanked Russia 5-0 in the deciding game of the world tourney in Germany.

Two years later the crest had passed and the brothers sold their one profitable restaurant in Penticton and moved to Trail, B.C., where they caught on with the Smoke Eaters.

But much of their magical drawing power was gone and they stayed only one season before moving to Kamloops, B.C., for the 1957-58 season.

Late that season Bill was struck in the face by a stick-wielding opponent and suffered the nasal injury that forced him out of hockey. At the time Bill's face had had "about 400 stitches" but he still had all his teeth.

Then a couple of years ago he tried to break up a scuffle in his restaurant and out went several teeth, an incident that bothers him more than all the cuts he suffered while playing.

Another thing that bothers him is the Warwick reputation for what some critics have called dirty play.

"We made some people mad at us and we got upset at some people," he says. "But we never played dirty—just rough and tough."

And until he decided to give up coaching that was the sort of hockey he was trying to teach the Oil Kings.

Hoop Finals In Winnipeg

WINNIPEG (CP)—The 1966 Canadian senior A men's basketball championships will be held in Winnipeg for the first time, it was announced Tuesday.

It will be a double knockout tournament if two eastern and two western teams participate but a single-round affair should there be more entries.

Rochester Drops Two In Row

By THE CANADIAN PRESS

Punch Imlach caught Rochester Americans on an off-night. The coach of Toronto Maple Leafs of the National Hockey League went to Quebec City Tuesday night to watch his farm club play Quebec Aces in an American Hockey League game.

Imlach was seeking defencemen for his sagging Leafs. The Americans were after a win following their 5-3 loss to the Aces Sunday. They lost again 5-4.

Meanwhile, Baltimore Clippers won their third consecutive game, a 5-4 victory over Providence Reds.

The Clippers are 11 points behind Quebec in the Eastern Division and have four games in hand.

It was the second loss in a row for the Americans, whose defensive staff has caught the eye of the Leafs.

After a scoreless first period, Quebec took a 2-0 lead on goals by Claland Morison and Wayne Hicks. Mike Walton narrowed the lead for Rochester before Hicks scored his second goal of the night.

Jean-Guy Gendron and Gordon Labossiere finished the scoring for the Aces. Brian Conacher got the other Rochester goal.

The Clippers came from behind with three goals in the third period for their win.

Ken Schinkel scored two goals, including the winner late in the third. Ray Cullen added two more and Marc Dufour the other.

Make This A Remembered Christmas
With Distinctive Gifts From David's

Foam Seat and Back Provincial Luxury

The ultimate in luxury . . . custom built 2-piece four seater suite in luxurious French Provincial styling. Note the customame seat arms and back . . . the beautiful button-tufted foam back . . . the reversible airfoam T-Cushions . . . all custom features. The tailoring is exceptional . . . choose from sumptuous imported brocatelles, silks, etc., in your choice of patterns and shades.

$319.00

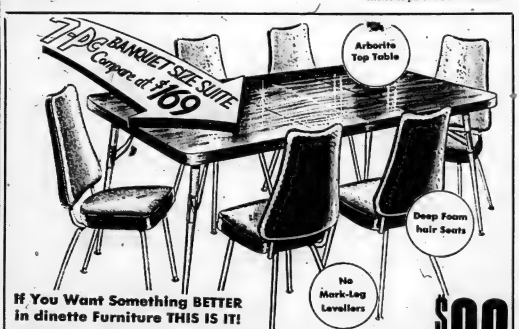

If You Want Something BETTER in dinette Furniture THIS IS IT!

An elegant new design featuring high tapered back chairs with deep-foam boxed seats, tapered legs with self-levelling tips. Giant 36" x 60" banquet size tables with no-mark arborite covered edges. Legs with tabular supports for added structural strength. Available in assorted colors in chrome and bronzetone. A special purchase at a very special price, quality guaranteed by famous Liberty makers of fine dinette furniture.

$88

CHRISTMAS SPECIALS

HI-FI RADIO PHONOGRAPHS ..... From $99.
GOSSIP BENCHES Reg. 13.95 ..... Now 6.99
30" BAR STOOLS, Swivel Seat .... Now 6.99
MODERN HASSOCKS ..... From 1.88
PRESTONE ANTI-FREEZE ..... Gal. 1.97
FOAM BED PILLOWS ..... Only 78c
METAL IRONING BOARDS, Adjustable ... 3.99
STEREO RECORDS Reg. 3.95 ..... Now 1.49
SMOKERS ..... From 6.99
ODD CHROME CHAIRS ..... From 1.88
WATER REPELLENT — SPRING FILLED
CRIB MATTRESSES 7.99
ELECTRIC CLOTHES DRYERS ..... From $138.
2-PC. COLONIAL CHESTERFIELD ... Only $109.
MODERN FLOOR LAMPS ..... At 6.99
2-Pc. Danish Modern CHESTERFIELDS .... $99.
3-PC. MODERN
WALNUT BEDROOM SUITES .... At $118.
TABLE LAMPS ..... From Only 2.88
PROVINCIAL CHAIRS ..... From $59.

GIANT DISPLAY OF FINE STEREOS
Philips – Clairtone – Westinghouse
ALL SPECIALLY PRICED!
See Our Sklar ... Kroehler ... Braemore
CHAIR SELECTION
ALL REDUCED!

SALE PRICED!

SUPERB 2-Pc. MODERN!

Here's modern beauty that mixes well with any room decor. Upholstered in rich frieze covers. Plump, reversible foam seat cushions. Buttoned back design with wide modern arms. Sofa measures 75 inches. Back height 31 inches. Hurry in for the best selection. You will be rewarded by years of enjoyment and pride.

COMPARE AT $209. .....

$138

312 FRONT STREET PHONE 968-5737

David's

STORE OPEN Wednesday afternoons and Thursday and Friday Evenings till 9 p.m.

NO MONEY DOWN 3 YEARS TO PAY

ATTENTION! TRUCK OWNERS

You can have a Moto-Master Extra Life Heavy Duty MUFFLER installed on your truck guaranteed for the life of your truck against blowout or corrosion. Limited workmanship.

CHEVY. & G.M.C. TRUCKS
1949-65, ½ to 3-ton
Mfr's Price Installed 19.50
Our Price Installed 6.96

DODGE AND FARGO TRUCKS
1945-65, ½ to 2 ton
Mfr's Price Installed 11.50
Our Price Installed 6.50

FORD & MERCURY TRUCKS
1945-57, ½ to 3 ton
Mfr's Price Installed 12.50
Our Price Installed 8.35

1957-61, ½ to 3 ton
Mfr's Price Installed 16.40
Our Price Installed 10.98

1961-65, ½ to 3 ton
Mfr's Price Installed 18.40
Our Price Installed 11.20

Available at both locations
348 Coleman Street and
510 Dundas Street East

CANADIAN TIRE CORP.
CASH and CARRY BONUS COUPONS (on all parts)
EASY TERMS to suit your budget
ASSOCIATE STORE

DON HILL LTD.
348 Coleman St. 968-6701
510 Dundas East 962-5339

Canadian Team Edges Braves For 15th Win

WINNIPEG (CP) — Canada's national hockey team came from behind to defeat St. Louis Braves of the Central Professional Hockey League 5-4 in a close-checking exhibition contest before 2,912 fans Tuesday night.

St. Louis went ahead 1-0 in the first period and the Nationals tied it in the second. Scoring for the Nationals were Billy MacMillan and Al McLean. Billy Taylor scored for the Braves.

The victory gave the Nationals a record of 15 wins and one tie in 16 games.

BOWLING 5 PINS

MEN'S COMMERCIAL "B" LEAGUE

Dover's Men's Wear 7, Pepe's Steak House 0; Dr's Acres 7, Welding Gases 0; Bluebells 4, Foresters 3; Thrashers 5, Richard Ellis 2; Booth TV 7, Labelle Electric 0.

High scores — D. Hull 270 (333); B. Thrasher 270, H. Bisley 729 (316); B. Royer 726; G. Booth 713; R. Garvin 709 (259).

SATURDAY NIGHT MIXED LEAGUE

Bob-O-Links 7, Tom Cats 5, Fearless Six 7, Old Timers 5, Knockers 0, Rebalonga 5, Threes 2, Blonde Bombers 2, Deslloos 2, Dusty's Crew 0.

Women's High Scores: Pat Deline 255, Carolyn Cox 219; Betty Varty 268 (677); Rosie Locke 246, Esther Christopher 234, Gloria Bradford 255.

Men's high scores: Roger Hill 294 (689); Bob Deline 262 (718); Des McCrystal 293 (768); Ron Lucas 223 (654); Frank Wiles 247 (670); Lorne Bradford 339 (731).

C.O.F. SATURDAY NIGHT LEAGUE

Hillbillies 5, Spinners 2; Jets 7, Top Six 0; Munsters 7, Saints 0; Oddfellows 5, Chippers 2.

High Scores: Don Dafoe 739 (302); Bun Foley 690 (223); Ron McCoy 690 (240); Dave Foster (230); Ralph Demorest (225); Carl Clapper (258).

TUESDAY AFTERNOON LADIES LEAGUE

Rollers 2 Pinheads 5; Blow Belles 2 Hi Jinx 5; Fumblers 2 Six Mrs. 5; Gutter Gals 2 The Pirates 2; Quinte Queens 3.

High Scores - Jean Spencer 714, (342); Eva Thrasher 685, (283), Dranna Canham 604, (244); Isabel Wilson 601, (213); Ann Rainboth (271); Mary Lou Andrus (254).

COMMERCIAL "B" MIXED LEAGUE

Sloppy Sixs 2 Slippers 5; Smashers 0 Head Pins 0; Sharpshooters 7 Hullabaloos 0; Blowers 2 Farm's Happy Gang 5; Shmoos 9 Hit & Miss 7; Go-Getters 4 Hillbillies 3.

High Scores - Jack Munhilirick 312, (788); Kip McGrimmon 726, (273); Art Butler 710, (294); Jim Hunt 709, (250); Hilda Lawrenson 690, (262); Carm Dafoe 664, (254).

PLAZA MIXED LEAGUE

Jets 5 Knuckledusters 2; Kemp's Food Market 5 Paradise Bowlers 2; Esso Home Heat Service 5 Roger's Superest 5; R. A. Six 0 Screwballs 7.

Women's High Scores Marion Mundrey 691, (271); Anita Warren 656.

Men's High Scores - Bill Grier 712, (293); Bill Fraser 662; Bob Melbourne 654; Harry Kemp 643; Ron Lucas 630; John McMechan 622.

L.A.P.M. 7 Cantons 0; Rebekah's 5 C.P. & T. 2; No. 81 5 Encampment 2; No. 133 5 Oddfellows 2.

High Scores A. Dunsmore 340, (879); R. Denyes 398; A. Burley 356, (981); E. Adams 256, (672); G. Gregory 346; R. Easton 330.

Deseronto

DESERONTO — Staff-Sgt. and Mrs. Norman C. Dimmell, with their daughters, Christine and Shirley, spent a recent weekend with Mr. Dimmell's parents, Mr. and Mrs. C. B. Dimmell of George Street.

Mr. and Mrs. Ivan Clement and Kevin of Napanee were Sunday supper guests of Mr. and Mrs. Borden Elliott of R. R. 1, Deseronto.

Mrs. Margaret Brennan of the Deseronto Road recently visited her mother, Mrs. Walter Derow of Belleville.

Mrs. Arthur Rendell of Main Street is reported to be making good recovery from major surgery in Hotel Dieu Hospital in Kingston.

Mrs. Lily McAfee of Main Street is a patient in Trenton Memorial Hospital.

DIE IN FOREST FIRES

BARNWELL, S.C. (AP) — Three small girls died and 8,500 acres of woodlands were blackened by two days of forest fires in lower South Carolina. Three daughters of Mr. and Mrs. Ben Davis died Monday when one of the woodland fires engulfed their rural home in Barnwell County.

Favor Brazil For World Soccer Cup

LONDON (AP)—Top London bookmakers today made Brazil 9 to 4 favorite to win next year's World Soccer Cup finals in England.

The handbooks started operating seriously after Italy's 3-0 thrashing of Scotland Tuesday. This took Italy into the final 16 and leaver only one finalist to be decided.

Those so far qualified are: Brazil (8-4-1ers), England (hosts), Argentina, Chile, Hungary, France, Italy, Mexico, North Korea, Portugal, Russia, Spain, Switzerland, Uruguay and West Germany.

The remaining place will be settled between Bulgaria and Belgium in a Dec. 29 playoff in Vienna.

The handbooks are listing England and Italy at 7 to 1, Argentina and Russia at 8 to 1.

The Sports Calendar

HOCKEY
Tonight — OHA Eastern Jr. "B": Oshawa Crushers at Trenton Canadiens, 8:30 p.m.
Tonight — Quinte Hockey Association Camp Picton vs Prescott, Rink, Picton Arena, 8:00 p.m.
Thursday — Quinte: Tri-Town vs Granite Rocks; 8:00 Shannon-Hanlock Combines vs SACO, 8:15 p.m., Wellington Arena.
Thursday — Quinte: Northumberland Mens Intermediate "B": Wesl-End Flea vs Melville, 7:30; Cherry Valley vs Camp Picton, 9:00 p.m., Wellington Arena.
Friday — OHA Eastern Junior "B": Whitby Apple Kings vs Belleville Mohawks, Memorial Arena, 8:00 p.m.
Friday — Lakeshore Intl.: Trenton RCAF vs Trenton Legion, 9:00 p.m.
BADMINTON
Belleville Garrison Club play, at Armouries, every Wednesday, 8:00 p.m., every Saturday and Tuesday, 7:30 p.m.
ARCHERY
Every Thursday — Belleville Archery Indoor shooting, at City Hall.
BASKETBALL
Today — High School Sr.: Albert College at Moira Secondary School.
MINOR HOCKEY
Tonight — Peewee: Rangers vs Leafs; Bruins vs Wings; Hawks vs Canadiens, 3:30 p.m.
Thursday — Midget: Bruins vs Canadiens, 12:00; Wings vs Rangers, 1:10; Boys vs Barons, 2:10; Leafs vs Hawks, 3:10 p.m.

PLAN TV SERIES

TORONTO (CP) — Education Minister Davis says his department will begin televising its education series Jan. 6 with the first program of a 17-part series on Grade 13 physics. An 18-part series on Grade 7 mathematics begins Jan. 10.

MR. TWEEDY by Ned Riddle

"They have a system here. If you're overdrawn, the bookkeeper knocks on the wall."

Minor Hockey Results

Juvenile, midget and novice games were played at Memorial Arena last night with close scores the order of the day.

JUVENILE

Jets scored 2-2 victory over the Aces with the referees splitting their goals among five players. Maher, J. Doran, B. Moore, D. Akey and D. Muir were the marksmen, in that order. R. Rosebush, M. Fahey, B. Moon and Muir got assists.

P. Ford and T. Herrington had the Aces' goals with D. Murray and K. Lang drawing assists.

The winners took four of six penalties, including a misconduct to Moon. Doran and the loser's D. Muldoon also got majors.

MIDGET

Canadiens shipped the Wings 4-3 in one of two midget games while the other was a 4-4 tie between Leafs and the Elks' Hawks.

G. White scored twice for Canadiens with a goal each for Ray Allen and G. Hopkins. Joe Scanlon had an assist. T. Waite had a goal and assist for Wings. D. Richardson and Matter bagged the other goals.

Hawk goals were scored by K. Allan, Ted Ford, R. Mcintosh and James Sled. M. Rivers, Mcintosh, D. Hutchinson and W. Muir got assists. For the Leafs, R. Mallory, S. Lee, B. Salter and B. Gibbons scored a goal apiece. C. Janitsch, D. Eves, Gibbons and R. Anderson collected helpers.

NOVICE

Generals whitewashed the Maroons 6-0. Terry Scanlon fired three goals with John Ashley getting two and Ron Graham one. Kevin Robinson got a pair of assists.

Hawks blanked the Teepees 2-0. Steven Tracy scored both goals and Ian Hayman helped on one.

Barons and Bruins played a 2-2 tie. Steve Cowan and Terry Coneney had Bruin goals. Garry Thompson and Paul Prodhomme were the Barons' marksmen and J. Muldoon got an assist.

Hillier

HILLIER — Mr. Terry Hallout 20 ladies at a social evening in Hospital at Kingston and Mrs. M. Thompson a patient at Prince Edward County Hospital.

Several ladies of the community gathered at the hall to honor Mrs. Langford on her recent marriage. Many lovely and useful gifts were received. The afternoon was spent playing cards and lunch was served.

Hillier Sunday School is planning the annual Christmas concert on Saturday, December 14.

Sympathy is extended to the family of Murney Parks who was a well known figure in township and county affairs.

CUP AND SAUCER SHOWER

On Saturday evening at the home of Mrs. Frank Schutta a cup and saucer shower was held for Miss Barbara Newcombe, a bride-to-be at Christmas.

Mrs. Fred Newcombe and Ms. Martin Foster were among the guests.

The evening was spent playing several humorous games. Barbara opened the many beautiful cups and saucers and thanked everyone sincerely.

Refreshments were served by Mrs. Schutta, Mrs. Channell, Mrs. Alexander and Mrs. Hallett. Everyone left wishing Barbara the very best.

BOWLING 10 PINS

MENS CLASSIC LEAGUE

Ritchies 11 Strikes and Spares 9; Lowens 10 Dyehards 6; Misfits 8 Begley's 5; The Crazy Three 8 Johnson 'O's 6.

High 4 Games - J. Sager 749, (305); M. Moreso 747, (289); R. McKenzie 744, (301); S. Pfeiffer 728, (232); R. Foote 717, (235); F. Begley 712, (287).

MENS MAJOR "A" LEAGUE

Leanor Tire Sales 4 Kennedy Motors 0; Don's Delivery 4 Norma's Coffee Shop 0; Parson's 3 Stevels 1; Clippers 4 Walk'er Hardware 1; Bow 3 Headpins 1; Hertz 3 Leslie's Shoes 1; Ritzway 2 Nonads 2; Advance Cleaners 2 Scotty Reeds "Mercurys" 2.

High Scores - A. Mannfield 306, (2105); A. Leonor 281, (799); J. Fraser 276, (221); D. Hodges 267, (223); R. Christopher 258, (208); B. Liscum 254, 199); J. Miller 243.

Close Race In College Scoring

TORONTO (CP)—There's a close race for the scoring leadership in the Ontario-Quebec Intercollegiate Athletic Association Hockey League, with only three points separating the top 10 players.

Rich Clark of University of Western Ontario Mustangs holds a one-point lead over every Lawless of University of Waterloo Warriors and Bob Jones of Queen's University. Golden Gaels.

Clark has six goals and three assists in three games for nine points. Lawless and Jones each have eight points. Lawless on five goals and three assists and Jones on four goals and four assists.

Western's combination of Gary Bonsey and Ray Reeson and University of Toronto Blues' Bill Stewart are the top goaltenders with a 2.33 goals-against average each.

The leaders: (W—Western, M—Montreal, Q—Queen's, T—Toronto, Wa—Waterloo)

	G	A	Pts
Clark, W	6	3	9
Lawless, Wa	5	3	8
Jones, Q	4	4	8
Cote, M	4	3	7
Delaire, M	2	5	7
Pond, Q	3	3	6
H. Monteith, T	3	3	6
Laurent, T	3	3	6
Cunningham, T	3	4	6
Babcock, W	3	3	6

SOVIETS WIN

MOSCOW (AP)—Spartak of Moscow defeated Green Bay Bobcats 2-0 Tuesday in the Wisconsin hockey team's first game of a Russian tour, Tass reported.

Basketball Results

By THE CANADIAN PRESS

Larry Siegried and Tom Sanders, with 31 and 21 points respectively, led Boston Celtics to a 132-96 victory over St. Louis Hawks in a National Basketball Association game Tuesday night.

New York Knickerbockers edged Los Angeles Lakers 131-127 in the other scheduled game.

Dick Barnett sparked the New York attack with 30 points to offset a 46-point performance by the Lakers' Jerry West. The win for Boston protected their slim Eastern Division lead over the idle Cincinnati Royals.

Tuesday's Results
Boston 132 St. Louis 96
New York 131 Los Angeles 127

EXPECT TROUBLES

BELFAST (Reuters) — The Northern Ireland government warned Tuesday night that the outlawed Irish Republican Army is about to renew its campaign of violence and that attacks this time will be against people as well as property. Home Affairs Minister Brian McConnell, who made the announcement, said special security measures are being taken.

WESTGATE PHARMACY
962-2052
Open Daily 'til 10 p.m.
FREE MOTOR DELIVERY

KINGSTON AUTOMATIC TRANSMISSION LTD.
147 FRONT ST.
A COMPLETE LINE OF ALL MAKES AND MODELS OF AUTOMATIC AND STANDARD TRANSMISSIONS EXCHANGE OR REPAIR SERVICE.
1955/57 CHEV. Automatic Transmission Exchange Price $148.75
1958/61 FORD Automatic Transmission Exchange Price $156.25
ALL WORK GUARANTEED FOR 90 DAYS OR 6000 MILES
CALL 962-3545
FOR EFFICIENT ONE DAY SERVICE

HOCKEY EQUIPMENT
STICKS & PUCKS
"We cater to players of all ages and ability"
799 Front St.
LICENCE
Dial 962-3343

CHOWN LIMITED
More Sensational CHRISTMAS GIFT SPECIALS!
VARIOUS ASSORTMENT TEFLON KITCHEN UTENSILS SPECIAL ITEM
FRY PAN Reg. up to 3.95. ONLY 2.47
ANOTHER SHIPMENT COCO MATS JUST ARRIVED REG. 1.16 TO 1.85
SPECIAL ... 85c to 1.27
BARGAIN PRICES ON COLEMAN STOVES, COLEMAN LANTERNS, COLEMAN PICNIC CHESTS: IN FACTORY SEALED CARTONS. CLEARING AT LESS THAN OUR COST. IDEAL GIFT FOR DAD OR FAMILY. BE READY FOR NEXT SUMMER PLEASURE.
Boys & Girls!! HOW ABOUT A COLOR CHANGING WEATHER GUIDE (Dogs - Birds - Etc.) FOR MOTHER AND DAD This Weekend Special .... ONLY 85c
INDIVIDUAL 6" WOODEN SALAD BOWLS COMPARE AT 69c EA. SPECIAL 49c OR 2 FOR 95c
SKIL — COMPACT SIZE ELECTRIC SAW Ideal for home or shop use. SPECIAL 34.95
BE SURE TO CHECK OUR WAREHOUSE CLEARANCE SECTION! MANY IDEAL CHRISTMAS GIFTS 10%, TO 50% BELOW REGULAR PRICES — PRE-INVENTORY ITEMS PRICED TO CLEAR — NO REFUNDS — NO RETURNS — ALL SALES FINAL — SALES LIMITED TO STOCKS ON HAND ONLY.
CHOWN LTD. BELLEVILLE PLAZA 968-6777

Simpsons-Sears
NOW! BEST VALUE EVER
SUPER TRACTION 6.70 x 15 TUBE TYPE Reg. 20.95 SALE 15.88
ALLSTATE SUPER TRACTION
7.50 - 7.75 x 14 TBLS. (B.W.) ..... Reg. 22.95 - SALE 17.99
8.55 x 14 TBLS. (B.W.) ..... Reg. 27.95 - SALE 20.99
6.70 x 15 TBLS. (B.W.) ..... Reg. 22.95 - SALE 17.99
7.50 - 7.75 x 14 TBLS (W.W.) ..... Reg. 25.95 - SALE 19.99
8.55 x 14 TBLS. (W.W.) ..... Reg. 30.95 - SALE 23.99
6.70 x 15 TBLS. (W.W.) ..... Reg. 25.95 - SALE 19.99
329 Front St. — Belleville — 962-8611

Christmas Foods of Quality

SEE THE FINE SELECTION OF Loblaw Proten* Beef Available
Manhattan - Belmont - Denver - Boston - Niagara
All Completely Boneless and Easy to Carve.
*Reg'd. User of T.M.

GROUP 3 — NO BINGO — 5 MATS

• RED or BLUE BRAND BEEF •

PRICES EFFECTIVE DEC. 8, 9, 10, 11

SPECIAL! LOBLAWS PROTEN*
STEAKS or ROASTS PORTERHOUSE WING or SIRLOIN L.B. **95¢**

SPECIAL! LOBLAWS PROTEN*
BONELESS MANHATTAN Steaks or Roasts L.B. **95¢**

SPECIAL! LOBLAWS PROTEN*
BONELESS DENVER OVEN ROASTS ..... L.B. **95¢**
*REG'D. USER OF T.M.

SPECIAL! PENNYWISE
BEEF BURGERS ..... 1-LB. PKG. **55¢**

SPECIAL! Available In Most Markets
HIGH LINER BRAND
HADDOCK in BATTER 14-OZ. PKG. **53¢**

ORDER YOUR CHRISTMAS **TURKEY and GOOSE** NOW!

NOW IN PLENTIFUL SUPPLY! CALIFORNIA NEW CROP!
SEEDLESS NAVEL ORANGES
LARGE SIZE DOZEN **59¢** MEDIUM SIZE DOZEN **49¢**
FINEST FOR HAND EATING! SWEET, JUICY, EASY TO PEEL!

FROM ONTARIO'S FINEST ORCHARDS! BEST ALL-PURPOSE VARIETY!
McINTOSH APPLES FANCY GRADE 6-QT. BASKET **79¢**

GARDEN FRESH! SO NUTRITIOUS!
CELLO SPINACH **2** PKGS. **39¢**

SPECIAL! 24c OFF REGULAR PRICE
NESCAFE 10-OZ. JAR **1.49**

SPECIAL!
MIR LIQUID DETERGENT ..... **2** 24 FL. OZ. PLASTIC BOTTLES **73¢**

SPECIAL!
FIVE ROSES FLOUR ..... 7-LB. BAG **69¢**

SPECIAL! HOSTESS
Festive SHORTBREAD 16 OZ. PKG. **33¢**

SPECIAL! HOSTESS
Bonnie SHORTBREAD 36-OZ. PKG. **33¢**

SPECIAL! HOSTESS
Chocolate Shortbread 28 OZ. PKG. **35¢**

SPECIAL!
SEVEN-UP ..... SIX 7-FL. OZ. BTL. CTN. **39¢** PLUS DEPOSIT

SPECIAL! Robin Hood Celebration—All Flavours
CAKE MIXES ..... **3** PKGS. **1.00**

SPECIAL! BRIGHT'S FANCY
TOMATO JUICE ..... **5** 20 FL. OZ. TINS **69¢**

SPECIAL! AYLMER
TOMATO SOUP ..... **5** 10 FL. OZ. TINS **59¢**

SPECIAL! CHOICE CREAM STYLE
AYLMER CORN ..... **3** 38-FL. OZ. TINS **59¢**

SPECIAL! WESTON'S PLAIN or SALTED
SODA CRACKERS ..... 1-LB. PKG. **33¢**

SPECIAL! KITCHEN PRIDE
LOBLAWS RAISIN PIE ..... EACH **39¢**

SPECIAL! FROZEN GOLDEN ACRES
MEAT PIES Turkey, Beef or Chicken **5** 8-OZ. PKGS. **99¢**

LOBLAWS RICH DARK
CHRISTMAS CAKE
APPROX. 1-LB. EACH **73¢** APPROX. 2-LB. EACH **1.43** APPROX. 3-LB. EACH **2.09**

LOBLAWS
PRINCESS CAKE
APPROX. 1-LB. EACH **85¢** APPROX. 2-LB. EACH **1.67** APPROX. 3-LB. EACH **2.45**

• CHRISTMAS CANDIES •

HOSTESS HARD CANDY
CHRISTMAS MIXTURE ..... 16-OZ. CELLO BAG **39¢**
HOSTESS CREAMS AND GUMS
FESTIVE MIXTURE ..... 16-OZ. CELLO BAG **39¢**
WILLARDS ASSORTED
CHOCOLATES ..... 2½-LB. BOX **1.98**
CHRISTMAS
CANDY CANES ..... SIX 16 CANES **27¢**

• BAKING SUPPLIES •

CUT MIXED FRUITS ..... 8-OZ. PKG. **33¢**
LIBERTY
GLACE RED CHERRIES ..... 8-OZ. PKG. **45¢**
DALTONS
PINEAPPLE RINGS ..... 8-OZ. PKG. **55¢**
LIBERTY
GREEN GLACE CHERRIES ..... 4-OZ. PKG. **25¢**
CUT MIXED PEEL ..... 8-OZ. PKG. **31¢**
SHELLED PECANS ..... 4-OZ. PKG. **49¢**
SHELLED ALMONDS ..... 8-OZ. PKG. **79¢**
SHELLED WALNUTS HALVES ..... 8-OZ. PKG. **59¢**
FARM BOY
BLANCHED Seedless RAISINS 15-OZ. PKG. **35¢**
AUSTRALIAN
SULTANA Seedless RAISINS 1-LB. BAG **35¢**
AUSTRALIAN CURRANTS ..... 1-LB. BAG **35¢**
LOBLAWS ALMOND PASTE ..... 8-OZ. PKG. **43¢**

• LOBLAWS NUTS IN SHELL •

MIXED NUTS ..... 1-LB. BAG **59¢**
Brazils ..... 1-LB. BAG **59¢** Almonds ..... 1-LB. BAG **59¢**
Walnuts ..... 1-LB. BAG **59¢** Pecans ..... 1-LB. BAG **59¢**

• CLUB HOUSE SPICES •
Sage 1-OZ. TIN **23¢** Savory 1-OZ. TIN **19¢** Thyme 1-OZ. TIN **17¢**

AN IDEAL CHRISTMAS GIFT
LOBLAW GIFT CERTIFICATES
AVAILABLE IN $5.00 AND $10.00 CERTIFICATES

50 EXTRA STAMPS — WITH COUPON & PURCHASE OF ONE 14 FL. OZ. LIQ. OR POWDER DOMESTOS DISINFECTANT. **BALANCE HELPS** — COUPON EXPIRES DEC. 11
50 EXTRA STAMPS — WITH COUPON & PURCHASE OF JUST ONE 14-OZ. LOAF OF DUNDEE BRAND BREAD. **"GOOD-AIRE"** — COUPON EXPIRES DEC. 11
50 EXTRA STAMPS — WITH COUPON & PURCHASE OF ONE 12-OZ. PKG. CREMELLE DESSERT TOPPING MIX. **CREMELLE** — COUPON EXPIRES DEC. 11
50 EXTRA STAMPS — WITH COUPON & PURCHASE OF ONE 8-OZ. PKG. PLANTERS SALTED MIXED NUTS. **MIXED NUTS** — COUPON EXPIRES DEC. 11
25 EXTRA STAMPS — WITH COUPON & PURCHASE OF TWO 8-OZ. PKGS. CHEESE SLICES. **CHEESE SLICES** — COUPON EXPIRES DEC. 11
25 EXTRA STAMPS — WITH COUPON & PURCHASE OF ONE 10-OZ. BOTTLE HEINZ HARD-WRAP. **HARD-WRAP** — COUPON EXPIRES DEC. 11
25 EXTRA STAMPS — WITH COUPON & PURCHASE OF ONE 10-OZ. BOTTLE HEINZ CHILI SAUCE. **CHILI SAUCE** — COUPON EXPIRES DEC. 11

25 EXTRA STAMPS — WITH COUPON & PURCHASE OF JUST TWO 12 FL. OZ. TINS ASSORTED FRUIT PUNCH. **FRUIT PUNCH** — COUPON EXPIRES DEC. 11
25 EXTRA STAMPS — WITH COUPON & PURCHASE OF TWO 11 FL. OZ. TINS CLARA'S PORK & CHILI SAUCE. **CLARAS BEARS** — COUPON EXPIRES DEC. 11
25 EXTRA STAMPS — WITH COUPON & PURCHASE OF JUST ONE 500/1000 GM PKG. OF CHRISTMAS TISSUE. **CHRISTMAS TI** — COUPON EXPIRES DEC. 11
25 EXTRA STAMPS — WITH COUPON & PURCHASE OF ONE 128 FL. OZ. PLASTIC BOTTLE JAVEX. **JAVEX** — COUPON EXPIRES DEC. 11
25 EXTRA STAMPS — WITH COUPON & PURCHASE OF ONE 24 FL. OZ. PLAS. BTLE. LIQUID DETERGENT. **LIQUID DETERGENT** — COUPON EXPIRES DEC. 11
25 EXTRA STAMPS — WITH COUPON & PURCHASE OF TWO 9-OZ. PKGS. OR THREE FANCY WHOLE KERNEL CORN. **KERNEL CORN** — COUPON EXPIRES DEC. 11
25 EXTRA STAMPS — WITH COUPON & PURCHASE OF ONE QUART PKG. SNAP FLAKES. **SNAP FLAKES** — COUPON EXPIRES DEC. 11
25 EXTRA STAMPS — WITH COUPON & PURCHASE OF ONE 8-OZ. PKG. KRAFT CHEESE SLICES. **CHEESE SLICES** — COUPON EXPIRES DEC. 11

25 EXTRA STAMPS — WITH COUPON & PURCHASE OF ONE 3-LB. TIN CHUNK STYLE CHICKEN. **CHICKEN** — COUPON EXPIRES DEC. 11
25 EXTRA STAMPS — WITH COUPON & PURCHASE OF ONE 3-LB. TIN CHUNK STYLE CHICKEN. **CHICKEN** — COUPON EXPIRES DEC. 11
25 EXTRA STAMPS — WITH COUPON & PURCHASE OF ONE 3-LB. TIN CHUNK STYLE CHICKEN. **CHICKEN** — COUPON EXPIRES DEC. 11
25 EXTRA STAMPS — WITH COUPON & PURCHASE OF ONE 3-LB. TIN CHUNK STYLE CHICKEN. **CHICKEN** — COUPON EXPIRES DEC. 11
25 EXTRA STAMPS — WITH COUPON & PURCHASE OF ONE 3-LB. TIN CHUNK STYLE CHICKEN. **CHICKEN** — COUPON EXPIRES DEC. 11

25 EXTRA STAMPS — WITH COUPON & PURCHASE OF ONE 32-OZ. JAR HEINZ BABY DESSERT DELIGHTS. **BABY DESSERT DELIGHTS** — COUPON EXPIRES DEC. 11
25 EXTRA STAMPS — WITH COUPON & PURCHASE OF ONE 14-OZ. PKG. SUNSHINE SHORTENING. **SHORTENING** — COUPON EXPIRES DEC. 11
25 EXTRA STAMPS — WITH COUPON & PURCHASE OF ONE 12-OZ. JAR CHOICE & BLACKWELL MINCEMEAT. **MINCEMEAT** — COUPON EXPIRES DEC. 11
25 EXTRA STAMPS — WITH COUPON & PURCHASE OF ONE 19-OZ. TIN CHOICE & BLACKWELL PLUM PUDDING. **PLUM PUDDING** — COUPON EXPIRES DEC. 11
25 EXTRA STAMPS — WITH COUPON & PURCHASE OF TWO 2-LBS. PKGS. CHRISTIES WHITE-TEXTURA. **WHITE-TEXTURA** — COUPON EXPIRES DEC. 11
25 EXTRA STAMPS — WITH COUPON & PURCHASE OF ONE 2-LBS. PKG. STERLING FANCY BITS & BITES. **BITS & BITES** — COUPON EXPIRES DEC. 11
25 EXTRA STAMPS — WITH COUPON & PURCHASE OF TWO 12-OZ. TINS STERLING FANCY CUT GREEN BEANS. **CUT GREEN BEANS** — COUPON EXPIRES DEC. 11
25 EXTRA STAMPS — WITH COUPON & PURCHASE OF ONE QUART PKG. CRISCO. **CRISCO** — COUPON EXPIRES DEC. 11
25 EXTRA STAMPS — WITH COUPON & PURCHASE OF ONE 10-OZ. JAR DOW OVEN CLEANER. **OVEN CLEANER** — COUPON EXPIRES DEC. 11

25 EXTRA STAMPS — WITH COUPON & PURCHASE OF ONE 14-OZ. PKG. CHRISTIES GRAHAM WAFER CRUMBS. **GRAHAM WAFER CRUMBS** — COUPON EXPIRES DEC. 11
25 EXTRA STAMPS — WITH COUPON & PURCHASE OF ONE 14-OZ. PKG. CHRISTIES GOOD LUCK MARGARINE. **MARGARINE** — COUPON EXPIRES DEC. 11
25 EXTRA STAMPS — WITH COUPON & PURCHASE OF ONE SMALL HOLT BAG LIBBY'S FROZEN FANCY MIXED VEGETABLES. **MIXED VEGETABLES** — COUPON EXPIRES DEC. 11
25 EXTRA STAMPS — WITH COUPON & PURCHASE OF ONE 14-OZ. PKG. CHRISTIES GOLDEN WHIP or KARME DE BEURRE. **GOLDEN WHIP** — COUPON EXPIRES DEC. 11
25 EXTRA STAMPS — WITH COUPON & PURCHASE OF ONE 14-OZ. PKG. CHRISTIES GRAHAM WAFER CRUMBS. **GRAHAM WAFER CRUMBS** — COUPON EXPIRES DEC. 11
25 EXTRA STAMPS — WITH COUPON & PURCHASE OF ONE 14-OZ. PKG. CHRISTIES GOOD LUCK MARGARINE. **MARGARINE** — COUPON EXPIRES DEC. 11

25 EXTRA STAMPS — WITH COUPON & PURCHASE OF ONE 14-OZ. PKG. CHRISTIES GOOD LUCK MARGARINE. **MARGARINE** — COUPON EXPIRES DEC. 11
25 EXTRA STAMPS — WITH COUPON & PURCHASE OF ONE 14-OZ. PKG. CHRISTIES GOOD LUCK MARGARINE. **MARGARINE** — COUPON EXPIRES DEC. 11
25 EXTRA STAMPS — WITH COUPON & PURCHASE OF ONE 14-OZ. PKG. CHRISTIES GOOD LUCK MARGARINE. **MARGARINE** — COUPON EXPIRES DEC. 11
25 EXTRA STAMPS — WITH COUPON & PURCHASE OF ONE 14-OZ. PKG. CHRISTIES GOOD LUCK MARGARINE. **MARGARINE** — COUPON EXPIRES DEC. 11
25 EXTRA STAMPS — WITH COUPON & PURCHASE OF ONE 14-OZ. PKG. CHRISTIES GOOD LUCK MARGARINE. **MARGARINE** — COUPON EXPIRES DEC. 11

25 EXTRA STAMPS — WITH COUPON & PURCHASE OF ONE 14-OZ. PKG. CHRISTIES GOOD LUCK MARGARINE. **MARGARINE** — COUPON EXPIRES DEC. 11
25 EXTRA STAMPS — WITH COUPON & PURCHASE OF ONE 14-OZ. PKG. CHRISTIES GOOD LUCK MARGARINE. **MARGARINE** — COUPON EXPIRES DEC. 11
25 EXTRA STAMPS — WITH COUPON & PURCHASE OF ONE 14-OZ. PKG. CHRISTIES GOOD LUCK MARGARINE. **MARGARINE** — COUPON EXPIRES DEC. 11
25 EXTRA STAMPS — WITH COUPON & PURCHASE OF ONE 14-OZ. PKG. CHRISTIES GOOD LUCK MARGARINE. **MARGARINE** — COUPON EXPIRES DEC. 11
25 EXTRA STAMPS — WITH COUPON & PURCHASE OF ONE 14-OZ. PKG. CHRISTIES GOOD LUCK MARGARINE. **MARGARINE** — COUPON EXPIRES DEC. 11

25 EXTRA STAMPS — WITH COUPON & PURCHASE OF ONE 14-OZ. PKG. CHRISTIES GOOD LUCK MARGARINE. **MARGARINE** — COUPON EXPIRES DEC. 11
25 EXTRA STAMPS — WITH COUPON & PURCHASE OF ONE 14-OZ. PKG. CHRISTIES GOOD LUCK MARGARINE. **MARGARINE** — COUPON EXPIRES DEC. 11
25 EXTRA STAMPS — WITH COUPON & PURCHASE OF ONE 14-OZ. PKG. CHRISTIES GOOD LUCK MARGARINE. **MARGARINE** — COUPON EXPIRES DEC. 11
25 EXTRA STAMPS — WITH COUPON & PURCHASE OF ONE 14-OZ. PKG. CHRISTIES GOOD LUCK MARGARINE. **MARGARINE** — COUPON EXPIRES DEC. 11
25 EXTRA STAMPS — WITH COUPON & PURCHASE OF ONE 14-OZ. PKG. CHRISTIES GOOD LUCK MARGARINE. **MARGARINE** — COUPON EXPIRES DEC. 11

25 EXTRA STAMPS — WITH COUPON & PURCHASE OF ONE 14-OZ. PKG. CHRISTIES GOOD LUCK MARGARINE. **MARGARINE** — COUPON EXPIRES DEC. 11
25 EXTRA STAMPS — WITH COUPON & PURCHASE OF ONE 14-OZ. PKG. CHRISTIES GOOD LUCK MARGARINE. **MARGARINE** — COUPON EXPIRES DEC. 11
25 EXTRA STAMPS — WITH COUPON & PURCHASE OF ONE 14-OZ. PKG. CHRISTIES GOOD LUCK MARGARINE. **MARGARINE** — COUPON EXPIRES DEC. 11
25 EXTRA STAMPS — WITH COUPON & PURCHASE OF ONE 14-OZ. PKG. CHRISTIES GOOD LUCK MARGARINE. **MARGARINE** — COUPON EXPIRES DEC. 11
25 EXTRA STAMPS — WITH COUPON & PURCHASE OF ONE 14-OZ. PKG. CHRISTIES GOOD LUCK MARGARINE. **MARGARINE** — COUPON EXPIRES DEC. 11

25 EXTRA STAMPS — WITH COUPON & PURCHASE OF ONE 14-OZ. PKG. CHRISTIES GOOD LUCK MARGARINE. **MARGARINE** — COUPON EXPIRES DEC. 11
25 EXTRA STAMPS — WITH COUPON & PURCHASE OF ONE 14-OZ. PKG. CHRISTIES GOOD LUCK MARGARINE. **MARGARINE** — COUPON EXPIRES DEC. 11
25 EXTRA STAMPS — WITH COUPON & PURCHASE OF ONE 14-OZ. PKG. CHRISTIES GOOD LUCK MARGARINE. **MARGARINE** — COUPON EXPIRES DEC. 11
25 EXTRA STAMPS — WITH COUPON & PURCHASE OF ONE 14-OZ. PKG. CHRISTIES GOOD LUCK MARGARINE. **MARGARINE** — COUPON EXPIRES DEC. 11
25 EXTRA STAMPS — WITH COUPON & PURCHASE OF ONE 14-OZ. PKG. CHRISTIES GOOD LUCK MARGARINE. **MARGARINE** — COUPON EXPIRES DEC. 11

25 EXTRA STAMPS — WITH COUPON & PURCHASE OF ONE 14-OZ. PKG. CHRISTIES GOOD LUCK MARGARINE. **MARGARINE** — COUPON EXPIRES DEC. 11
25 EXTRA STAMPS — WITH COUPON & PURCHASE OF ONE 14-OZ. PKG. CHRISTIES GOOD LUCK MARGARINE. **MARGARINE** — COUPON EXPIRES DEC. 11
25 EXTRA STAMPS — WITH COUPON & PURCHASE OF ONE 14-OZ. PKG. CHRISTIES GOOD LUCK MARGARINE. **MARGARINE** — COUPON EXPIRES DEC. 11
25 EXTRA STAMPS — WITH COUPON & PURCHASE OF ONE 14-OZ. PKG. CHRISTIES GOOD LUCK MARGARINE. **MARGARINE** — COUPON EXPIRES DEC. 11
25 EXTRA STAMPS — WITH COUPON & PURCHASE OF ONE 14-OZ. PKG. CHRISTIES GOOD LUCK MARGARINE. **MARGARINE** — COUPON EXPIRES DEC. 11

25 EXTRA STAMPS — WITH COUPON & PURCHASE OF ONE 14-OZ. PKG. CHRISTIES GOOD LUCK MARGARINE. **MARGARINE** — COUPON EXPIRES DEC. 11
25 EXTRA STAMPS — WITH COUPON & PURCHASE OF ONE 14-OZ. PKG. CHRISTIES GOOD LUCK MARGARINE. **MARGARINE** — COUPON EXPIRES DEC. 11
25 EXTRA STAMPS — WITH COUPON & PURCHASE OF ONE 14-OZ. PKG. CHRISTIES GOOD LUCK MARGARINE. **MARGARINE** — COUPON EXPIRES DEC. 11
25 EXTRA STAMPS — WITH COUPON & PURCHASE OF ONE 14-OZ. PKG. CHRISTIES GOOD LUCK MARGARINE. **MARGARINE** — COUPON EXPIRES DEC. 11
25 EXTRA STAMPS — WITH COUPON & PURCHASE OF ONE 14-OZ. PKG. CHRISTIES GOOD LUCK MARGARINE. **MARGARINE** — COUPON EXPIRES DEC. 11

25 EXTRA STAMPS — WITH COUPON & PURCHASE OF ONE 14-OZ. PKG. CHRISTIES GOOD LUCK MARGARINE. **MARGARINE** — COUPON EXPIRES DEC. 11
25 EXTRA STAMPS — WITH COUPON & PURCHASE OF ONE 14-OZ. PKG. CHRISTIES GOOD LUCK MARGARINE. **MARGARINE** — COUPON EXPIRES DEC. 11
25 EXTRA STAMPS — WITH COUPON & PURCHASE OF ONE 14-OZ. PKG. CHRISTIES GOOD LUCK MARGARINE. **MARGARINE** — COUPON EXPIRES DEC. 11
25 EXTRA STAMPS — WITH COUPON & PURCHASE OF ONE 14-OZ. PKG. CHRISTIES GOOD LUCK MARGARINE. **MARGARINE** — COUPON EXPIRES DEC. 11
25 EXTRA STAMPS — WITH COUPON & PURCHASE OF ONE 14-OZ. PKG. CHRISTIES GOOD LUCK MARGARINE. **MARGARINE** — COUPON EXPIRES DEC. 11

GIFTS

for everyone at all I.D.A. Drug Stores!

I.D.A. Rx

CITATION

GIVE HIM CITATION

SET 050 After shave lotion, and luxury lather. Sugg. List 2.50 **$2.19**

SET 001 After shave lotion, and cologne. Sugg. List 3.50 **$2.99**

SET 002 After shave lotion stick deodorant. **$3.25**

SET 003 After shave, stick deodorant, talcum Sugg. List 4.75 **$4.39**

TOBACCO HUMIDOR

A miniature barrel complete with pipe handle reamer and brass trim.

Sugg. List $5.50

SPECIAL **$4.95**

ZIPPO STORM LIGHTER

You can depend on a ZIPPO to light in any kind of weather. Comes with brush chrome trim.

LIFETIME GUARANTEE

$3.95

PAPER MATE PROFILE PEN

This is the new one that comes in the thickness of your choice slim, regular, or husky.

SUGG. LIST $1.95

$1.69

SAVE AT I.D.A. ON POPULAR PRODUCTS

BRECK HAIR SET MIST

LOOK YOUR BEST THIS CHRISTMAS! WITH BRECK

16 OUNCES

Sugg. List $2.25 **$1.66**

SAVE AT I.D.A. ON POPULAR PRODUCTS

ANACIN

ANALGESIC TABLETS FOR FAST PAIN RELIEF.

SUGGESTED LIST 89¢ 60's **77¢**

DOLAN THE DRUGGIST

256 FRONT ST. 962-3406

AUTOMATIC

TOOTH BRUSH

The G.E. cordless power tooth brush is a family gift. It's safe and proven more effective than hand brushing. Holder recharges battery powered handle.

SUGGESTED LIST $27.45 **$22.95**

CLEAN-A-WAY ASH TRAY A PERFECT GIFT

5½" dia. Push down spinning action. Many styles in brass, chrome, or copper trim.

$2.95

HANKSCRAFT BOTTLE WARMER

Heats baby's bottle the safe electric way to just the right temperature. Removable element, in pink, blue or yellow.

$3.45

ESSEX WALKIE TALKIE

With 3 transistors this workable walkie talkie will give hours of enjoyable fun.

90 DAY GUARANTEE

2 PIECES PER SET **$24.95**

SAVE AT I.D.A. ON POPULAR PRODUCTS

TOP BRASS HAIR DRESSING (75¢ VALUE) WITH TOP BRASS AEROSOL DEODORANT ($1.00 VALUE)

$1.75 VALUE **$1.33**

SAVE AT I.D.A. ON POPULAR PRODUCTS

LANTIGEN 'B' ORAL VACCINE

HELPS YOUR BODY BUILD UP A NATURAL RESISTANCE TO GERMS OF BRONCHITIS AND RECURRING COLDS.

$6.00

DUFF'S DRUGS

213 FRONT ST. 968-7928

SUNBEAM

LADY SUNBEAM

A light shaver with a built-in light to assure cleaner shaving.

SUGG. LIST $18.95 **$15.75**

SHAVEMASTER

Professional style trimmer. Five surgical blades to give close, more comfortable shaves.

Sugg. List $30.00 **$24.95**

I.D.A. HEATING PAD SAFE 3-WAY HEAT

A washable printed flannel. One year guarantee. SPECIAL **$4.49**

COCKTAIL MIXER

CORDLESS POWER Makes Cocktail mixing easy! Blends, whips too! Takes one #C battery (not inc.) IN GIFT BOX

ONLY **$4.95**

SANTA CLAUS PLUSH TOY

Is 16 inches tall with cheerful SANTA FACE. The kids will love this huggable SANTA.

$2.59

CHRISTMAS LIGHTS

7 light multiple indoor set—if one light goes out, others stay lit. Can be joined to make a longer string.

ONLY **$1.66**

REPLACEMENT LIGHTS GLOW OR SPARKLE

INDOOR 4 for 49¢

OUTDOOR 4 for 79¢

SAVE AT I.D.A. ON POPULAR PRODUCTS

COLGATE

DENTAL CREAM WITH GARDOL GIANT SIZE WITH ⅓ MORE

SUGGESTED LIST 69¢ **63¢**

GEEN'S DRUG STORE

276 FRONT ST. 962-4551

FOR MEN OF ACTION!

GIFTS BY **LENTHERIC**

MEN'S TAN BARK after shave lotion 5 oz. & cologne 5 oz. **4.00**

Lentheric after shave lotion. 5 ounces **1.85**

Lentheric men's cologne. 5 ounces **1.95**

LADIES' MANICURE SET

10 Pieces including scissors, files, a tweezers in a smart zippered leather case.

$2.49

SAMSON HAIR DRYER

Efficient portable with three position switch and hood, in pink. 220 watt will give years of service.

EXTRA SPECIAL **$7.77**

KING 6 TRANSISTOR RADIO

rugged plastic case with a leather carrying handle—complete with earphone and battery.

EXTRA SPECIAL **$9.99**

CHRISTMAS CARDS

FEATURE VALUE

51 assorted cards in our FESTIVE box. all standard greetings.

SUGG. LIST 98¢

93¢

SAVE AT I.D.A. ON POPULAR PRODUCTS

ALBERTO VO5 HAIR SPRAY

WITH A FREE ROLL OF SCOTCH BRAND CELLULOSE TAPE!

$2.38 VALUE

$1.59

LATTIMER'S DRUG STORE

229 FRONT ST. 968-5549

TV ENTERTAINMENT

WEDNESDAY

6.00—News, Weather, Sports (11) (12)
6.30—News, Weather, Sports (9) Wild, Wild West (11) (12)
7.00—Addams Family (7) Sunset (8)
Camp Runamuck (9)
Bonanza (11)
7.30—Rogues, Roues (7)
Virginian (8)
Gidget (9)
Lost In Space (10)
Provincial Affairs (11) (12)
Ozzie and Harriet (12)
7.45—Huntley-Brinkley
Film Short (10)
8.00—Bewitched (7)
Your Favorite Martian (8)
D.K. Crackerby (11) (12)
Patty Duke (13)
Beverly Hillbillies' (10)
Secret Storm (Time Change) (5)
Bob Hope (11) (13)
Gidget (12)
9.00—Green Acres (7)

THURSDAY

6.00—News, Weather, Sports (11) (12)
6.30—News, Weather, Sports (9) Man From U.N.C.L.E. (11) (13)
7.00—North Country Sportsman (13)
Secret Hobo (8)
To be announced (9)
Hifleman (10)
7.30—Fantastic Cartoon Special (7) (10)
Daniel Boone (8)
Hollywood Palace (9)
Provincial Affairs (11) The Devlin's (12)
Bewitched (13)
Gilligan's Island (7) (10)
Gilligan's Island (7) (10)
Hawaii 5(1) (12)
Donna Reed (13)
8.30—Lucy Show (7) (10)
Laredo (8)
It's Your Move (9)
D.K. Crackerby (11)
MOVIE: — "Merrill's Marauders" (7) (10)
Danny Thomas (9)
MOVIE: "Half Angel" (13)
9.30—Dick Van Dyke (7) (10)
Festival (11) (12)
10.00—Danny Kaye (7) (10)
I Spy (8)
10.30—Sports Hot Seat (9)
Sports Hot Seat (11) (12)
The Month In History (13)
10.45—Festival (11) (12)
11.00—News, Weather, Sports (8) (11) (12)
11.20—MOVIE — "You're in the Navy Now" (9)
11.30—MOVIE: — "Behind the High Wall" (10)
12.30—Johnny Carson (8)
Sports Hot Seat (13)
11.35—MOVIE: — "The Sea Shall Not Have Them" (11) (12)
11.40—Pierre Berton (8)
MOVIE: — "Dragstrip Riot" (13)
12.45—Midnight (8)

FRIDAY

6.00—News, Weather, Sports (11) (12)
6.30—News, Weather, Sports (9) Man From U.N.C.L.E. (11) (13)
7.00—North Country Sportsman (13)
Secret Hobo (8)
To be announced (9)
Hifleman (10)
7.30—Fantastic Cartoon Special (7) (10)
Daniel Boone (8)
Hollywood Palace (9)
Provincial Affairs (11) The Devlin's (12)
Bewitched (13)
Gilligan's Island (7) (10)
Gilligan's Island (7) (10)
Hawaii 5(1) (12)
Donna Reed (13)
8.30—Lucy Show (7) (10)
Laredo (8)
It's Your Move (9)
D.K. Crackerby (11)
MOVIE: — "Merrill's Marauders" (7) (10)
Danny Thomas (9)
MOVIE: "Half Angel" (13)
9.30—Dick Van Dyke (7) (10)
Festival (11) (12)
10.00—Danny Kaye (7) (10)
I Spy (8)
10.30—Sports Hot Seat (9)
Sports Hot Seat (11) (12)
The Month In History (13)
10.45—Festival (11) (12)
11.00—News, Weather, Sports (8) (11) (12)
11.20—MOVIE — "You're in the Navy Now" (9)
11.30—MOVIE: — "Behind the High Wall" (10)
12.30—Johnny Carson (8)
Sports Hot Seat (13)
11.35—MOVIE: — "The Sea Shall Not Have Them" (11) (12)
11.40—Pierre Berton (8)
MOVIE: — "Dragstrip Riot" (13)
12.45—Midnight (8)

RADIO

CJBQ BELLEVILLE

AM - 800

WEDNESDAY

6.10—The Trenton Turkey Show. Send a dinner guest or members of turkey on the show each afternoon at this time. Play the turkey game on CJBQ by sending in many entries as you wish to either Belleville or Trenton studios.
6.30—Chatter 'n At The Toy Counter. Join the gang today. Featuring the all new "100 Word Toy Quiz."
7.05—The Pet Clinic. Lost and found pets are announced.
8.00—The Night News Report. Lee Journal looks at the local and regional news with world and national news to join him to be informed.
8.10—In Touch. Spotlight with Jack Devine.
9.00—Midweek Theatre. To Be Announced.
10.30—The Late Show.
11.15—Business Barometer. Information of interest to all the business and labor situation.

THURSDAY

8.00—The morning news report with CJBQ's news director Dave Hamilton.
8.10—The Early Show with Jack Devine.
9.20—Daily Meditations with Wm. R. Noble.
11.05—Why Not Call. This show is where it is to express your opinion on topics of the day, set to music.
11.30—The CJBQ Farm Program with Phil Findlay. Phil informs Quinte and District farmers about all the agricultural trends in Canada.
1.15—The Belleville Turkey Show, with Al Hall.

FM - 97.1 m/o

WEDNESDAY

4.00—Impressions In Music. Jazz with Shamus Boate for the afternoon with the greatest in sounds.
6.00—News with Lee Jouard.
6.05—Music for the dinner hour in a relaxing mood.
7.30—CJBQ FM Impact Package. Stereo sounds and sports scores plus the stocks and today's editorial.
8.00—Music As You Like It. The world of light classical with Tom Hoskins introducing each one for you.
11.00—The news and regional news especially prepared for Quinte listening listeners.
11.15—The Late Show with Dave Hamilton. Join Dave for a quiet time listening. Just him.

THURSDAY

12.35—Luncheon Music. Trumpet Time. Classical Sandwich with his Symp. Orch.
2.30—Afternoon with Lee Jouard.
2.00—Showcase with Art Walsten. Freerick one of Broadway's great shows and highlights from the past and present for afternoon of fine music.
4.00—Impressions In Music. Your daily excursion in the sounds.
9.00—Night news report with Lee Jouard.
9.15—Music for the Evening Hour.
9.00—Music As You Like It. The world of light classics as presented by each one for you.
11.00—Music for two and one half hours.

TV-Radio Column

Review of Watts Riot Fails to Give Answer

By CYNTHIA LOWRY

NEW YORK (AP)—The review Tuesday night on CBS Reports of the Los Angeles disturbances in August failed to add much to the average newspaper reader's knowledge of the frightening Watts riots.

The hour-long program was devoted primarily to reshowing some of what cameras Bill Stout called "the incredible scene" of a civil war waged on the streets of a big, modern city.

The question to which the program promised an answer was the outbreak of violence, a arson and looting a riot or w revolt—was answered almost perfunctorily. It was a revolt, said the narrator. But obviously the real answer is much longer, much more complex than that.

It was hard for the program to fix the blame, but it tried to reflect many points of view, from the police and the mayor to the Negroes.

It reflected, too, an apparent breakdown in the leadership in the Negro community. Indeed there certainly was evident a raw and almost hysterical hatred of white men in some of the interviews.

The program included portions of an interview with Daniel Moynihan, former assistant labor secretary and a student of the Negro situation. He finds that Negro family life is breaking down. He stressed the importance of finding jobs, for Negro males who, he said, never got over the depression of 35 years ago.

ABC's P Troop is really Sergeant Bilko transported to the post-Civil War West. It also bears a resemblance to those wild, broad comedies of the silent movie day. But as a combination, it works, and most weeks it is a fast, funny and raucous show.

Forrest Tucker who plays the cavalry sergeant is as adroit a con man as Phil Silvers ever was, but considerably less noisy and devious.

It may be a show primarily for the young audience, but on most Tuesday nights, its the brightest thing in its time slot.

Recommended tonight:

The Danny Thomas Show, NBC, 10 EST, special with Lucille Ball and Jerry Lewis.

Actors' Church Union Keeps Close Vigil

LONDON (AP)—Drums roll, at Southwark Cathedral and the orchestra launches into God now is chaplain at one of England's top ballet schools, today is the warden and co-ordinates the work of its chaplains. save the Queen, and another heads the union and co-ordinates the work of its chaplains. prout everywhere in the world The union is represented at where British showgirls go.

Father Mortimer once flew at an hour's notice to help a girl who had a good friend of the "stage manager," he says. "I just drift in and stand around and end up with anyone who wants to talk. The main thing is that the church is seen to be there—and it is necessary—it does anything visible but that it's available if needed."

Farmers' Union Hears Reports

BONARLAW — Local 171, Ontario Farmers' Union, held a regular meeting at the home of Mr. and Mrs. James Spry.

Murney Bateman, Mrs. Jim Spry and Mrs. Gene Morton gave reports of the convention at Guelph. The speaker was H. Gordon Greene of Wellington South, who spoke on behalf of Hon. Harry Hayes. His talk concerned the milk board.

Four people from Springbrook won awards for their entries at the convention. They are: essay, Miss Marlene Short; dressmaking of Mr. and Mrs. Roy Shortt; driftwood, Art Reid, son of Mr. and Mrs. Morton Reid; mural, Johnny Spencer, and scrapbook, Douglas Spencer. Both are sons of Mr. and Mrs. Jack Spencer. Shirley Reid dealt with some resolutions. A protest meeting was announced at Marmora.

The next meeting will be held at the home of Mr. and Mrs. Bob Cowbury.

Melrose

MELROSE — A group of 4-H Club girls, with their leaders, met at the home of Mrs. E. Genesi on Monday evening. Their invited guests were the mothers and grandmothers of the club girls. A social time with refreshments of fancy sandwiches and cookies, prepared and served by the girls, made this a pleasant evening.

A second nomination meeting was held in the township hall on Thursday evening, the purpose of which was to obtain nominees to fill the two vacant seats on the council. From the number nominated, three men qualified. They were William Bell, Bernard O'Sullivan and Jack Sherman. An election will follow on Thursday, December 9th.

A dinner and reception took place in the community hall on Saturday, December 4th, for the bride and bridegroom, Mr. and Mrs. Jack Salmon, she is the former Rita Hallgett.

Mrs. A. L. Casedinger spent this weekend in Toronto and attended a family gathering celebrating the 90th birthday of her father, Mr. Gray.

A number from this community attended the social evening in Gilead Hall, on Friday the 3rd of December, honoring Mr. Roy Huffman, who has been appointed teacher in Brook factory for the 1966 year.

Mr. and Mrs. Ken Pinder with several ladies from the Women's Christian Association of Belleville, were last Sunday guests of Mr. and Mrs. J. C. Milligan.

A number of ladies, members of Melrose U.C.W. attended the bazaar and tea sponsored by the ladies of Deseronto congregation last Wednesday evening.

Mrs. Ken McLechan recently visited her mother Mrs. John Kimmett of Roblin.

Bonarlaw

BONARLAW — Gary McComb, 20, son of Mr. and Mrs. Ross McComb, received honors in his last year of 4-H Club work, won the top award at the Hastings County 4-H Awards Night at Madoc. He was presented with the Imperial Bank Scholarship valued at $100.

Mrs. Ken McLechan recently visited her mother Mrs. John Kimmett of Roblin.

Schulberg told of his reactions to watching the Negro riots in the Los Angeles suburb last August.

"I felt very bad watching the riots on television," he told his audience. "I felt I was a writer, and as a writer, in the tradition of Jack London and Frank Norris, I should be informed about what was going on. But I wasn't.

After the fires were out, Schulberg went down to Watts. He found devastation "like he found devastation "like nothing I had seen since the blitz in London." He also discovered a social struggle like an onion—"a ghetto within a ghetto within a ghetto."

STARTED CLASS

Schulberg found a base of operations at the Westminster Neighborhood Association, an agency sponsored by the Presbyterian Church. He began conducting a writing class every Tuesday for a handful of young Negroes. As part of the course, he wanted to show On The Waterfront in a local theatre.

"Are you kidding?" a patient replied. "There's no theatre in Watts."

Schulberg said he also discovered there was no hospital, and public transportation was virtually nil.

"I found not one of the things they did for community self-respect," he told the group that included actors Kari Malden, Tony Francisca, Fred Gwynn, Mark Goddard, actresses Diana Lynn, Nancy Olson and Hope Lange.

Schulberg said as a starter they could give money. And they did. The rustle of cheques was substantial enough that a bus might be bought to provide transportation.

But money isn't everything, as one of the Westminster workers explained. "People have to feel involved," he said. It became apparent from the fervor of the meeting that at least one segment of the world was paying every intention of doing so.

SMALL CLUB IS BEST

ABERDEEN, Scotland (CP)—Aberdeen Gliding Club, one of Britain's smallest, has won the trophy for the best training record in the country for the third year running. The six instructors had to give up their summer holidays this year to take in all the would-be pilots who wanted to learn from them.

Bond Producers Making Millions

LONDON (CP)—The producers of the James Bond movies calculate they will be millionaires twice over from the proceeds of the first three films in the series.

The men with the golden touch are Harry Saltzman, born in Sherbrooke, Que., and his American partner, Albert (Cubby) Broccoli, who teamed up four years ago to make Dr. No, first of the Ian Fleming novels to be filmed. Saltzman has a home at Cap d'Ail and Broccoli has apartments in London and Nice.

The movie was an immediate box-office smash and launched the rugged Scottish actor Sean Connery into world fame as Bond. It was followed by the even more successful From Russia With Love and Goldfinger. It has been calculated that the three movies, which cost $8,000,000 to produce, are harvesting $30 per hour in cinemas around the world.

Saltzman and Broccoli had a share in the films' profits as well as being paid salaries and expenses while producing them. All previews were made partly at Toronto, near location in the West Indies and Europe.

The latest Bond adventure, Thunderball, has its London premiere in late December.

Rednersville

REDNERSVILLE — Mr. and Mrs. Jim Redner spent a recent weekend at Toronto.

Mr. and Mrs. Lyle Weese and family visited Toronto recently.

Messrs. Robert Weese and Elvin Higgins spent a day in Quebec.

Mr. David Langman is confined to his home with the mumps.

Weekend guests of Mr. and Mrs. Bill Dawson were the latter's brother and his wife, Mr. and Mrs. Roger Bow and baby of Oakville.

Mrs. Lena Dawson is a patient in Belleville General Hospital.

BAPTISMAL SERVICE

Holy Baptism was administered in St. Albert Church by the minister, Rev. George Amboy The following children were received: David Robert Wether, all, son of Mr. and Mrs. Arnold Wetherall and Leonard Cameron Bedford, son of Mr. and Mrs. Leonard Bedford. Sunday evening the church celebrated its 91th anniversary service. Rev. Morgan G. MacFarlane of Tabernacle Unite Church was guest speaker.

PEANUTS TO BE SEEN

A half - hour color cartoon Christmas show, based on the Peanuts comic strip, will be broadcast by CBS Dec. 9.

TV GUIDE REGRETS

CAUSING INCONVENIENCE TO ITS READERS

By mailing our Montreal + St. Lawrence Edition to subscribers.

The correction is now being made and will be effective in January.

For the First Time in the Area . . .

GO GO DANCERS

AND

ROCK & ROLL GROUP

"J. D. Hunger and The Starvations"

AT THE

Sun Valley

First Time Tonight and All This Week

After 9 p.m. Gentlemen must wear Jackets or Sports Coats

For Your Christmas Banquets or Dinners

CALL 962-9211

For Reservations Early!

Sun Valley

MOTOR INN

Sunday Movies, Sports, Cocktail Lounges Pass

MARMORA — Voters proceeded to the polls on Monday and cast their opinion on several issues and heartily endorsed them all. By a vote of 946 to 112 they approved the tail lounges in the village. Also by a vote of 331 to 78 approval was given for Sunday sports, the hours to be regulated by council a further meeting. Sunday hours were also approved by a vote of 329 to 84. It was one of the largest turnouts of voters in many years and there was no election for reeve and council as both had been acclaimed earlier.

Miss Joanne Logan, 12-year-old daughter of Mr. and Mrs. Charles Logan, Forsythe St., was struck and knocked down by a car near her home Monday evening. The girl was returning from a Guide meeting when she was struck. The driver of the car stopped and finding that the girl was not seriously injured proceeded on his wey.

The girl had her glasses broken and today her right arm is giving her some pain. The name of the driver was not obtained by the girl.

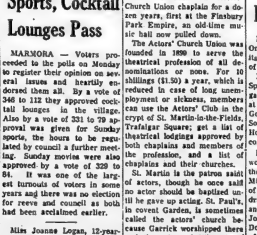

Melrose

AT THE BELLE — Saturday Matinee only — an all-new and live motion picture version of Grimm's beloved "Snow White" will be presented at the Belle Theatre Saturday matinee only. Filmed with live actors in glorious "Storybook Color," this greatest of all fairy tales with the 7 Dwarfs a delight for the children. With fresh and lovely background music, and tuneful new songs.

Movie Column

Movie Colony Trying To Help Negroes in Watts

By BOB THOMAS

HOLLYWOOD (AP) — The movie colony, always responsive to causes no matter how distant, has been asked to consider one on its own back door-steps: Watts.

Seventy-five film figures attended a brunch last weekend at the home of writer Budd Schulberg and Maker Saroyan Run! On The Waterfront) and his wife, actress Geraldine Brooks.

Schulberg told of his reactions to watching the Negro riots in the Los Angeles suburb last August.

"I felt very bad watching the riots on television," he told his audience. "I felt I was a writer, and as a writer, in the tradition of Jack London and Frank Norris, I should be informed about what was going on. But I wasn't.

After the fires were out, Schulberg went down to Watts. He found devastation "like nothing I had seen since the blitz in London." He also discovered a social struggle like an onion—"a ghetto within a ghetto within a ghetto."

STARTED CLASS

Schulberg found a base of operations at the Westminster Neighborhood Association, an agency sponsored by the Presbyterian Church. He began conducting a writing class every Tuesday for a handful of young Negroes. As part of the course, he wanted to show On The Waterfront in a local theatre.

"Are you kidding?" a patient replied. "There's no theatre in Watts."

Schulberg said he also discovered there was no hospital, and public transportation was virtually nil.

"I found not one of the things they did for community self-respect," he told the group that included actors Kari Malden, Tony Francisca, Fred Gwynn, Mark Goddard, actresses Diana Lynn, Nancy Olson and Hope Lange.

Schulberg said as a starter they could give money. And they did. The rustle of cheques was substantial enough that a bus might be bought to provide transportation.

But money isn't everything, as one of the Westminster workers explained. "People have to feel involved," he said. It became apparent from the fervor of the meeting that at least one segment of the world was paying every intention of doing so.

SMALL CLUB IS BEST

ABERDEEN, Scotland (CP)—Aberdeen Gliding Club, one of Britain's smallest, has won the trophy for the best training record in the country for the third year running. The six instructors had to give up their summer holidays this year to take in all the would-be pilots who wanted to learn from them.

THEATRE FEATURE TIMES

AT THE BELLE — Rock Hudson, Leslie Caron, Charles Boyer in "A Very Special Favor" in Technicolor. 2.00 - 7.00 - 9.10.

AT THE PARK — In color "Women of the Devil", Diana Rigg, Patrick Macnee, Susan Hart, David Williams. 1.00 - 4.00 - 7.00 "Evil Eye", John Saxon, Leticia Roman, Valentina Cortese, Sub.

ENJOY - A LOT OF HAPPY ENTERTAINMENT! FOR A GOOD LAUGH THIS WEEKEND SEE .

ROCK HUDSON
LESLIE CARON
CHARLES BOYER

ADDED: COLOR NOVELETTE - COLOR CARTOON

TODAY 35¢ EARLY BIRD WO-B BOOKS BELLE Licensed by Famous Players Canadian Corp. Ltd.

2.00 - 7.00 - 9.10 — Smoking Loges

THE IDEAL GIFT
FAMOUS PLAYERS THEATRE TICKETS
Available in handy book lets and gay gift envelopes. Now on sale at all Famous Theatres, closest to you!

Tickets on sale across from Belle at Variety store, Belle Theatre Box Office. No waiting in Line, walk right in. We're selling tickets for Children and Students, Too! Dial 968-6068 for further information.

ALL CLOW SHOW !
Action ! Adventure ! Romance !

STARTS THURSDAY

Famous Players Presents JOHN WAYNE in JOHN FORD DONOVAN'S REEF TECHNICOLOR A PARAMOUNT RELEASE

ONE SHOW STARTS 7.15
"SEMINOLE"
AT 7.50
"DONOVAN'S REEF"
AT 9.20
CHILDREN 25c

Park

LAST DAY
"War-Gods of the Deep"
In Color
"The Evil Eye"

Put WANT ADS to work for you

WANTED MALE

PERMANENT POSITION OPEN for married man preferably between 25 and 40. Must be able to take some direction and supervision. Salary commensurate with ability and incentive plan. Send confidentially stating experience, etc., to Box A-45, The Intelligencer. D7-31

TORONTO TRANSIT COMMISSION

Resumes now in train as Operators of Street Cars and Buses. Good appearance and character, and ability to meet the public. Able to meet requirements and have Chauffeur's License and successful completion of driving exam. Minimum height 5'7", minimum age 21 years. Salary $2.36 per hour at end of 600 hours' training, examination and vision requirements. Similar experience in other classes provided our standards are met. Applications may be submitted to the Personnel Office, 86 Eastern Ave., Toronto before December 31st. Good pay, fringe benefits, 1 hour term employment and good working conditions. Apply Employment Supervisor, Trenton Transit Garage, 1138 Bathurst Street, Toronto, Ontario.

D6-5

LINCOLN SCHOOL OF WELDING

Trenton

Sorry Temporarily Filled Please Make Enquiries For First Opening

962-4826

D6-6-tf-n-w-f-tf

Centre Hastings Secondary School, Madoc, requires teacher immediately, or January 2, 1965

A TEACHER OF MECHANICAL DRAFTING

Minimum Requirements:

1—Grade 12 Diploma

2—7 Years' Drafting Experience

Salary $6,000 to $8,500

based on drafting experience; benefits $300 yearly; increment to a maximum of $7,000; cumulative sick leave; excellent pensions.

Inquiries Invited

Phone Collect

Madoc 473-4126

8:30 a.m. to 5 p.m.

after 5 phone Technical Director

D. C. GRADMAN,

Madoc 473-2856

D6-2-n

MALE MANAGER

Good chance for the right man, with experience in TV, Radio, Hi-Fi and Appliances.

Apply in writing stating qualifications, salary expected etc. to —

BOX A-22

THE INTELLIGENCER

D7-31

The Aluminum Company Of Canada Requires One Industrial Electrical Apprentice

Applicants must be Grade 12 Technical graduates with Electrical or Electronics major.

Apprenticeship Program consists of four year on-the-job training plus related classroom instruction.

Excellent working conditions; 5-hour work week. Benefits include medical, vacation, pension and life assurance plans.

Apply in writing giving full details to:

EMPLOYMENT MANAGER

P.O. Box 1000

Kingston, Ontario

or

Contact Your Local National Employment Office

D7-31

EXPERIENCED FARMER to take charge of small dairy farm. Write to Box A-17 The Intelligencer. D6-31

PRESENTABLE ENERGETIC YOUNG MAN

Required for Manufacturer-trained retail representative. Excellent opportunity for advancement. Minimum Requirement Grade 10 with some selling experience. Permanent, to near future. Recently revised RCAF car allowance. Apply in writing stating age. We will also be in

Apply RITE-WAY Furniture Dept. Belleville, Ontario

D6-31

WANTED FEMALE

HOME TYPIST $300 monthly possible. Full time, part time. Write Home Typists, Dept. 2, Tatham Company, Box 88, Postal "F", Hamilton. D7-31

EXPERIENCE STENOGRAPHER, Shorthand and Typing. Permanent. Apply, Monday, 966-5008.

D6-31

MANICURIST — FOR MANICURE and shampoo and hairstyle, part-time mornings, Wednesday, Thursday, Saturday, between 8:00 and 9 p.m. Phone 962-2525 Theatre. D6-31

Bookkeeper

With Typing

38-Hour Week

Full Time

Commencing January 3

Apply In Person to

Walker Hardware

248-50 FRONT ST.

Belleville

D6-31

EXPERIENCED SALESLADY IN jewellery. Apply at Stroud's Jewellery and Gift Shop.

D6-31

WANTED

BARRETT'S NEED PIANOS IN exchange for furniture or sell for cash. See Ed Barrett Co. 167 Cannifton Rd. 968-7242.

A-26-tf

DICK GARDINER BAND, now booking for fall and winter season, 962-9027. D7-31

WANTED, HOUSEKEEPER PLAN, 3 point hitch, Ferguson preferred, reasonable, for farm. Box 18 Carrying, Belleville. D7-31

ALL KINDS WILD SKINS, AND raw furs. Sam Virodia, 193 Sherbrooke St. 962-9007. D7-tf

BANQUETS, DINNERS PARTIES catering. Phone Jim's Place, Trenton, 392-5167 for menus and tariffs. N30-1m

LADY TO LOOK AFTER children given wholes other work, in my home. Phone 962-6116. D6-3

WANTED TO BUY OLD VIOLINS in any condition. Box A-42 Intelligencer violins or guitar details.

ACCOMMODATION WANTED

CLERGYMAN REQUIRES 3 BEDroom home with garage, January 1st. Phone 962-6116 D6-3

EMPLOYMENT WANTED

YOUNG MARRIED WOMAN wishes to babysit one or two children, Bayview. 14 D6-31

PAINTING LAY TILES, WASH and wax floors, wash ceiling and walls. 962-6026 D6-3

CLEAN CELLARS, YARDS, clean and wax office floors, odd jobs, hauling etc. Cils and keys. 962-3666 D6-3

B. F. HUBBS, PAINTING, INTERior and exterior. Fully insured. 962-4826 after 5 p.m. D6-tf

PAPERHANGING AND INTERior painting, reasonable rates. G. H. Hubbs, 962-4826 N8-1m

HOME RENOVATIONS, PAINTING and decorating. Free estimates. Ph. 962-5741 Q3-tf

REAL ESTATE WANTED

FARM WANTED

100 ACRES OR MORE with good water supply, not over 20 miles from, or main on Main Road. State giving location and best cash.

Apply Box A-11

THE INTELLIGENCER

D3-8-tf

ROOM AND BOARD

ROOM AND BOARD FOR YOUNG men. Share room. Downtown location. 962-6116 D6-tf

ROOM AND BOARD FOR GENtle gentlemen. Bright rooms Good district. 962-6116 N17-1m

EAST HILL GOOD LOCATION clean home. Bright sunny room Breakfast if desired. 962-6116 N12-tf

ROOM AND BOARD, HOME COOKing. Close to downtown. 232 Coleman Street. 962-6116 D6-tf

ROOM, BOARD AND LAUNDRY for gentlemen. Phone 962-3532 after 4 N29-tf

TO LET

THREE BEDROOM HOUSE, INcludes stove and fridge. TV antenna and rotor, last house on Bayview Road, 1 mile from end of Bayview bus outlet school. 14 Carman Ave. 962-4129. D6-3

THREE TIMES ROOMED SELFcontained apartment, upstairs, no unit supplied $50. monthly. 962-6401. D6-3

3 BEDROOM HOUSE 1 MILE east of Belleville, Bayside district. $100. monthly. 962-6116 D6-3

NEAR DOWNTOWN, 2 BEDROOM unfurnished apartment, in new building, heat supplied, private, close to schools, churches, shopping facilities, private entrance and balcony. Available immediately. Phone 962-6116 or after 5 p.m. 962-6116. D6-3

FOR RENT — 4 ROOMED house with private entrance. Phone 962-2967 after 7. D6-31

UNFURNISHED HEATED SELFcontained upstairs apartment, 3 rooms and bath, heat and water included. Stove and Fridge can be supplied if desired. 962-6116 D6-3

3 BEDROOM HOME. GOOD CONdition. Close to school and bus. 962-6116 D6-3

MODERN 2 BEDROOM HEATED apartment, self-contained. Available Jan. 1st. One child only. 962-6116 D6-3

MODERN FURNISHED, HEATED apartment, private entrance, TV aerial, adults, immediate possession. 962-6116 D6-3

NEWLY DECORATED GROUND floor heated apartment, 4 rooms with bath. Private entrance. Off street parking. Available immediately. Phone 962-6116 or 473-2489. D6-3

2½ ROOMED APARTMENT, 2 rooms, new hardwood floors, further information apply Modern Cafe, 190 Front. D7-31

Apt. Hunting?

NO CHARGE FOR OUR SERVICE We have units listed all over Belleville. Call us first and we can help you. 962-2333

W. J. McCORMICK

REALTY LTD.

89 STATION, ST.

PHONE 962-2397

N15-tf-n-w-f-tf

SIX ROOM TERRACED HOUSE, tenant condition, gas heated, garage and garden in Harmony Park. Available January 15. Can be seen by appointment only. 962-6116 D6-31

HOUSEKEEPING ROOM, LINGLE, stove and refrigerator, private entrance, adults. 962-6116 D7-tf

IMMEDIATE POSSESSION, 3 bedroom house, hear downstairs, $90. monthly. Gerald Reid Realty Ltd. 962-5326. D7-tf

DELUXE IN EVERY WAY

BRAND NEW 3 BEDROOM RANCH BUNGALOW

With hare living room, separate dining room, 1½ bath and car garage. Services to be installed. Immediate possession.

ASK FOR MRS. COOKE

GERALD JOYCE

REALTY LTD.

962-5326

D7-31

4 ROOM LOWER APARTMENT, unfurnished, heated, private entrance bath, heat and hydro supplied, $100. monthly. 962-6116 D6-tf

FURNISHED 4 ROOM PANELLED apartment, heated, hydro, private entrance, laundry facilities available, Available Dec. 15 962-7602. D6-3

3 BEDROOMS, 1½ BATHROOM, 3 floors, 2 fireplaces, 2 refrigerators, 2 stoves, Recreation Room with bar. Double garage. Available immediately. Phone 962-4624. D6-31

TO LET

LARGE BUNGALOW

— 3 Bedrooms

— Living Room

— Dining Room

— Kitchen

— Garage

— Hardwood Floors

— Oil Heated

228 NORTH FRONT ST.

962-9015

EIGHT ROOM HOUSE, CAN SUBlet part of it, 153 Station Street. 968-9966. N14-tf

North side 3 bedroom bungalow, finished rec room.

Clean, heated, one bedroom apartment, West Hill.

Two bedroom bungalow, West side.

GORDON WOODS

REAL ESTATE

150 Front St. 968-6471

N19-tf

UPPER DUPLEX, 3 BEDROOMS, kitchen, dining, 3 piece bath, sunporch and garage. Central east hill on bus route. 962-3631. N16-1m

4 ROOMED BUNGALOW WITH bath on Rednersville Road 1 mile from Bay Bridge. $80. monthly. Available Jan. 1. 962-6116 D6-3

FOUR BEDROOM HOUSE. TWO rooms unfurnished, two rooms furnished, heated. Apply at 22 Bleecker Ave. East Hill near schools. 962-3631. N19-tf

CLEAN BRIGHT APARTMENTS rooms and bath, heated. East Hill. $60. monthly. 962-4631. N14-tf

APARTMENTS AND HOUSES TO rent. Contact Louis Yanovery, Realtor, 962-2880 or Mrs. Dafoe, 962-2880. N23-1m

3 ROOMS AND KITCHENETTE unit, partly furnished, heated. Adults preferred. Bathroom, 3 piece. Phone 962-6116 or 962-2548 after 5. N23-tf

HEATED 1 BEDROOM APARTment, 181 Ann St. $45. to $60 monthly. Immediate possession. Call Victoria and Grey Trust, 962-6471. N23-tf

HEATED 3 BEDROOM UPPER duplex, located 70 Bleecker Ave. East, garage, $85. Adults. 962-1837. N23-tf

HEATED 3 BEDROOM APARTment, 139 Bridge St. East. $75. monthly. Available Dec. 1st. Call Victoria and Grey Trust, 962-6471. N23-tf

TWO BEDROOM HOUSE, 28 Burton Street. Heat, laundry facilities. Available December 1st. Call Victoria and Grey Trust, 962-6471. N23-tf

THIRD FLOOR, 2 ROOMS APARTment, heated, hydro, stove, corner Queen and Charles, only $50. monthly. Call Victoria and Grey Trust, 962-6471 or 962-6961. N23-tf

COMPLETE UPPER FLOOR OF duplex, 3 rooms, bath, storage rooms. Convenient location. 962-3747 or 962-2320. D1-tf

BOY 3-GIR-APTS OPPOSITE Belleville Collegiate. Kitchen, living, dining room, 3-piece bath, comfortable with warm, 2 bedrooms required. $75. monthly. D3-1m

BRIGHT ATTRACTIVE, 4 ROOMS apartment, modern kitchen, heat and hydro supplied, $70. monthly. 962-3806. D7-31

USED SEARS EXCHANGE AND sharpening. We rent most anything. Call us first. Reid-Ellis 110 Front St. Phone 962-9481 D6-3w

NEW FURNISHED ROOMS, HEATED apartment, on bus line, close to downtown. Call 962-3803. D6-31

APARTMENT AND HOUSES FOR information call Gordon Woods Real Estate 962-6471. D7-tf

TWO ROOM FURNISHED APARTment, heated, bathroom, private entrance 962-3806 after 5 p.m. D7-31

BRIGHT ATTRACTIVE, THREE room apartment, heated, private entrance. Phone 962-3806 after 5 p.m. D7-31

AVAILABLE NOW 2 BEDROOM self-contained apartment with 4-piece bath, living room and kitchen with lots of cupboards. Off street parking. Phone 962-6116 or 962-6814. D6-3

THREE-BEDROOM APARTMENT, recently decorated. On Bednersville Road 962-1906 D7-tf

TWO BEDROOM BUNGALOW, 1½ baths, 2 fireplaces, garage in Plaza. 962-6116 D6-3

3 ROOM WINTERIZED COTTAGE electric stove, on Canniffon Rd. 962-6971. D7-31

HOUSES AND APARTMENTS for rent. Gerald Reelle Phone 962-2949 962-2305 Ar16-tf

FOR SALE

GET YOUR LAURA SECORDS NOW

Redeem your 30c Christmas Bonus Coupons

Fresh from the factory.

Retail $1.50

Less Special Christmas Bonus Coupons ..... .30

Laura Secord Chocolates

YOUR COST $1.20

In Cash or Coupons

CANADIAN TIRE SERVICE CENTRE

510 Dundas St. East

(Next to Woodland Cleaners)

D6-3-11

—3" Diesbram Pump on Wheels

—2" Gear Pump on Wheels

—Slab Cut-off Saw With 10 H.P. Motor

—Table Saw 14" Blade

—Table Rip Saw 16" Blade

—10 H.P. Electric Motor

—Hiab 4-Ton Crane Mounted on 54 G.M.C. Chassis

PHONE 20-R-3

THURLOW

D6-tf

CHILDREN'S STURDY-TOTS TOY chests, colors beds and cots. Also a variety of other items at clearly sale. Lower for Christmas. 962-3176, 962-1317. N18-tf

VOLKSWAGEN ACCESSORIES — top carriers, ski carriers, mirrors, wheel discs, mats, under seat heaters, seat belts, heaters and ventilating systems. Sherry Auto Parts, 143 Pinnacle, 962-2441. D1-tf

PIANO. EXCELLENT CONDITION, click tone, 962-7315. D6-31

FOR SALE

SAVE $70.00

24-Inch Moto Mower

Snow Shark Snow Thrower

5-Horse power engine

Regular $449.95

SPECIAL $379.95

20-Inch Moto Mower

Snow Shark Snow Thrower

Used — 4-horse power engine

Regular $239.95

SPECIAL $189.95

DOMINION TIRE STORES

14 Bridge St. West — 968-5575

N24-tf

LIGHTING FIXTURE SPECIALS

$1.98

12" white frosted bedroom globes

2 Lamps $1.98

Chrome Bath Bracket White and Gold Glass Razor Outlet

$1.98

Hall Fixture

Brass With Frosted Globe

$1.98

Brass Pulldown Fixture

2 Bulbs $3.95

Open Friday Evenings Until 9

FINKLE ELECTRIC

334 Pinnacle St. — 962-5331

A17-tf-n-w-f-tf

TV Towers, Rotors And Antenna. New and Used All Makes Serviced. ALL WORK GUARANTEED Free Estimates — Easy Collection Terms Can Be Arranged Radio Equipped

CALL

Quinte Antenna Service,

R. R. 2 Belleville

962-8509

Owned and Operated by Bill Bowker

D6-3

1966 CALENDARS

We have a limited supply of FREE Calendars available. Call at our office and pick one up while they last.

Lorne Langrill Insurance Agencies Ltd.

150 FRONT ST. — BELLEVILLE

968-5728 N17-1m

CHAIN LINK FENCE

SOLD AND ERECTED BY

MACKENZIE FEEDS LTD.

47 SOUTH FRONT ST.

968-5541

S22-tf-n-w-f

Free Making Drapery

Your Choice of Pinch Pleated or Shirred Headings, Lined or Unlined, Single, Double or Triple Widths.

Fabrics Custom Made to Your Individual Window Measurements

This Offer Applies to Material Priced from

$1.99 yard

For Drapes 72" and over

Percival

Furniture Co.

333 Front St.

Belleville

J-26-tf-n-w-f

ALUMINUM CUP PEDOLATER "B" Quality

Reg. Price $3.23

SPECIAL $2.95

SMITH HARDWARE

316 FRONT ST.

PIANOS FOR SALE — WE SELL and buy new and used pianos and organs. Terms to suit. Terms arranged Call McAvoy's 536-2116, Marysville, Ont. N13-tf

FOR SALE

SKI BOOTS

30% Off Low Catalogue Price

Limited stock sizes and great range of styles. Select yours now and pay conveniently. Plus Can. Tire Dollars.

CANADIAN TIRE CORP.

2 Locations

348 Coleman Street

510 Dundas St. E.

(Next to Woodland Cleaners)

D6-11

CHESTERFIELD SALE

For Christmas Shoppers Now On at

IRELAND'S

LOW OVERHEAD OPERATION

SPACE A PROBLEM?

2-Piece Sofa Bed and Chair. Bright durable cover. Open quickly to full length bed for two.

SALE $98.00

NEED ANOTHER BEDROOM?

Here is yours for just a twist of the wrist. Sofa bed in comfort. Comes with matching chair, love seat or cover, easy to clean. Gold Vinyl Cover.

SALE $139.00

CLEAN LINES OF CONTEMPORARY

90" 4 Cushion Chesterfield with polyfoam zippered cushions. Solid walnut trim matching chair.

SALE $159.00

FREE — Tellon Fry Pan

With Every Major Purchase

380 FRONT ST.

962-3401

D6-3

CLEARANCE

20-Ft. Used All Channel TV AERIALS

Fully Reconditioned

New Lead, New Guy Wires

GUARANTEED

PRICED TO SELL

FINKLE ELECTRIC

334 PINNACLE ST. — 962-5331

D-tf-n-w-f-tf

SKATES

New and Used

Exchange

Skates Sharpened

STEPHEN LICENCE LTD.

968-9363

O27-tf-n-w-f-tf

One Heavy-Duty Four and one Light-Duty Iron Craftsman Lawn Mower. Both in good condition.

One Heavy-Duty Ten Inch Yellow Craftsman Radial Saw with Motor, Sized Stand and Accessories

962-6113

D7-31

'54 BUICK — '54 PONTIAC — '51 Ford radios, '54 Buick generator, '54 Pontiac fly wheel assembly, 40 Orchard Drive or phone 968-6196 after 5 p.m. D7-tf-w

BARRETT'S

PRE-CHRISTMAS SPECIALS

—Gerhard Heintzman Pianos

—Heintzman Pianos

—Lasage Pianos

—Liszt Pianos

The Liszt Piano is a product of the Lasage Piano Co. Prices Christmas special full key board with bench.

$595. with trade

1 Only — Reconditioned piano. New Scale Williams, wonderful tone.

SPECIAL AT $225.

Terms Arranged

THE F. M. Barrett Co.

101 CANNIFTON ROAD

968-6231

"Where Prices Are Lower Parking Is Easy"

D6-31

SNOW TIRES

Save up to 50% Off. Dupont Nylon, limited quantity specials on discount non-stock line. Most sizes in tube type and tubeless and a few re-treads. Make your best snow tire deal now, with no money down!

CANADIAN TIRE CORP.

2 Locations

348 Coleman Street

510 Dundas E.,

(Next to Woodland Cleaners)

D6-11

WILL TRADE, WESTINGHOUSE 24" electric swivel base, 4 speed record player in good condition. 962-6116 D6-3

DUO-THERM OIL STOVE WITH fan, $50. Phone 962-6116 D6-3

BLUE SEMI-FORMAL SIZE 34 $5. Violet semi-formal size 13-14 $5. 962-9011. D7-tf

CRUSHED GRAVEL, SAND, GRAVEL, Everett Reid, Holloway Ontario. Phone 392-5882 D7-tf

40" TAPPAN GAS RANGE, 2 years old, condition. Apply 43 Elgin St., apartment 3. D7-31

LADIES' RACYCLE, BIKE, EXCELlent condition. $45. Phone 962-6116 D6-3

HI-FI 10 PHILIPS AMPLIfier with owner's manual, together with new cabinet base Teflon speaker with two 12" speakers, inverters with 2 stacked speakers, 2 Philips AD3001 tweeters and crossover network, $225. 962-9011 D7-tf

CONVENIENT BED WITH headboard, 120 gal. Acreage Water Heater, 962-6116 D6-3

ALUMINUM STORM WINDOWS — Aluminum windows $19.50 Free estimates. Call collect 968-7241 D13-tf

TEEN DOLL CLOTHES, 1964 Easter style. Well made, very reasonable. Any occasion now for Christmas. 962-2548 D6-31

FALK PIPE, 6-8 HORSEPOWER, size 9-10. Black semi-formal 34 $5. Violet semi-formal size 13-14 $5. 962-9011. D7-tf

USED 16MM PROFESSIONAL sound film with projector. Phone 962-6961 or 962-4963. N30-tf

GELCO RUG WITH PAD, WITH flowered border, 9 x 12, 12x15, 12x12 and 6x9. D7-31

MAKE YOUR LADY "FAIRE" with a gift of Perfume from the Gift Shop, opposite Loblaws. D7-31

AUTOMATIC WASHER, CHROME trim, blue and white finish, in good condition, 10 Aylesmond Dr. Apt. 3. D7-31

DIRECT FROM FARM, SIDES OF beef for freezer. 962-6116 D6-3

SKIDOOS. SKIDOOS. SKIDOOS new and used. Lowest priced, Ski-Doo dealer. Snowmobile Centre at Latimer's. Ac25-tf

GUNS BOUGHT, SOLD, TRADED and repaired. Fishing Tackle and Sporting Goods. Lots of Ammunition starting Kelly's Sporting Shop 962-0588 N21-tf

BOY'S SUIT, SIZE 6. BOY'S shoes, size 1. Girl's shoes, size 3. Girl's coat, size 6. Boy's 26 Chief's metal riding horse. 962-3434. D6-31

SAMSON-DOMINION HAIR DRYER

Discount Dept. Store Pr. $8.97

Our Price $8.63

Less Cash Discount Coup. .26

YOUR NET COST $8.37

WE SAVE YOU 45c

SET OF 4 T.V. TABLES

Discount Dept. Stores Pr. $5.97

Our Price 4.59

Less Cash Discount Coup. .87

YOUR NET COST ..... $ 4.42

WE SAVE YOU $1.55

KODAK INSTAMATIC 104 CAMERA OUTFIT

Discount Dept. Stores Pr. $15.47

OUR PRICE $13.03

WE SAVE YOU 44c

TIMEX WATCHES

Discount Dept. Stores Pr. $6.83

Our Price $6.35

Less Cash Discount Coup. .50

YOUR NET COST $6.15

WE SAVE YOU 65c

(Similar Savings on other Timex watches)

SAMSON-DOMINION ELECTRIC KNIFE

Discount Dept. Stores Pr. $14.83

Our Price $14.49

Less Cash Discount Coup. .50

YOUR NET COST $13.99

We Save You More Money at CANADIAN TIRE

PLUS CASH DISCOUNT COUPONS

Can. Tire Corp.

TWO LOCATIONS,

348 Coleman St.

and 510 Dundas E.

(Next to Woodland Cleaners)

D6-11

FOR SALE

GOOD SELECTION OF USED bikes. Sherlock-Manning, Mount Sir Speedy, Raleigh, Phone 962-2320 Front St. D7-tf

198 BALES OAT STRAW. PHONE 962-6116 D7-31

RED, NEW MATTRESS, CHESterfield, reclining chair, dining room chairs, bedding, occasional chairs, Lowney's Furniture, 965-6696 after 5. D7-31

GLOMEL — 9 GAUGE GRAIN equipment. Switches, transformers, receivers, etc. Will sell complete by piece or whole lay-out. Phone 476-6476 after 5 p.m. D6-tf

1 PAIR SNOW TIRES, EXCELlent condition, 670-13 in size. Phone 962-6116 after 5 p.m. D6-3

USED VACUUMS, GOOD SELECtion. Priced to sell. Electrolux office, 7 King Centre 962-6116 D6-tf

AUTO

CENTRE

1959 MECEDES

180D Diesel

LIC. NO. RH8146

Finished in beautiful black set off with perfect chrome with a luxurious interior. Equipped with the famous Mercedes Benz built diesel motor, 4 speed built synchromesh push-button radio, special for Canada, new snow tires and the whirlwind. This car with the economical diesel motor will give you 30 miles per gallon. Only $2495. (22000) is an outstanding buy and assures low monthly payments and trade and terms can be arranged.

Contact The Manager

968-9000 — 968-9300

646 DUNDAS EAST

(Opposite Union Carbide)

Open 9 A.M. 'til 10 P.M.

REAL ESTATE FOR SALE

EAST END

Attractive 2 bedroom brick bungalow, living room with fireplace — nicely treed landscaped lot. Asking $14,900.00.

FOUR BEDROOMS

Prime location — extremely large living room with fireplace — modern kitchen with dining area — basement washroom. A lovely family sized home. Asking $16,900.00 with low, low, owner carry balance on easy terms.

BRICK BUNGALOW

Close to schools and shopping. 3 bedrooms, living room with fireplace, dining area, attached garage — $17,500.00.

W. J. McCormick

Realty Ltd.

89 Station Street

PHONE 962-2397

OPEN EVENINGS 'TIL 9 P.M.

Member Belleville Real Estate Board

$7,000.00

2 BEDROOM BUNGALOW

Paint Anne Lane. Very reasonable. Terms available. Garage, fruit trees, vegetable garden. Ideal home for newlyweds or retired couple. Drive by and see it. If you like what you see, call us, we will be happy to arrange an inspection.

$1,322.00 DOWN

Yes this is all that is required to purchase this 3 bedroom home, east side location. Large living room, kitchen has new cupboards and counter tops. Bathroom has recently been redecorated. Financing. And you can move in. Only $80.00 monthly to RHA approval. Call tonight.

NEW LISTING

Be sure to see this clean 2 bedroom frame bungalow with new kitchen cupboards, carpeting in living room, kitchen and bathroom recently redecorated, etc. Forced air oil heating system. Full basement with rec room. Situated on large corner lot in a private area. This is a new listing and is priced for a small family.

GERALD JOYCE

REALTY LIMITED

374 FRONT ST.

PHONE 962-5326

D. J. WHALEN

Real Estate Limited

331 FRONT STREET

ELEANOR GARDENS

Brick split level, 3 large bedrooms, 1½ baths, family room, fireplace, attached garage, landscaped lot, modern kitchen cabinets and dish washer included. Call tonight for appointment.

LINTON PARK ROAD

Brick home on a quiet street. 3 large bedrooms, finished rec. large living room, lots of cupboards in kitchen, dining area, garage, paved drive. Priced to sell call tonight.

OFFICE: 962-4532

EVENINGS CALL

GRACE LODGINGS

962-4363

OPEN EVENINGS TILL 9 P.M.

AUTO

CENTRE

1961 PONTIAC Laurentian

LIC. NO. 299152

Finished in eye appealing factory colors with a rich original interior. Equipped with the famous Pontiac built 389 cu.in. V-8 engine, a dual exhaust system, push-button radio, special rear axle, power steering and power windows. This car with the economical V-8 engine will give you 20 miles per gallon. Only $2195. (22000) is an outstanding buy and assures low monthly payments and trade and terms can be arranged.

Contact The Manager

968-9000 — 968-9300

646 DUNDAS EAST

(Opposite Union Carbide)

Open 9 A.M. 'til 10 P.M.

CHRISTMAS CLEARANCE SALE

'63 FORD Galaxie, 2-door hard top, radio, V-8, automatic, power steering and brakes. PRICE ..... $2695.

'64 FORD Galaxie 2-door hard top, V-8, automatic and radio. LOW MILEAGE. PRICE ..... $2595.

'61 PLYMOUTH 2-door Hard Top, 6 cylinder, automatic and radio. Lic. No. H18662. PRICE ..... $995.

'59 PLYMOUTH Belvedere Sport Coupe, 383 V-8, radio. Lic. No. H74622. PRICE ..... $595.

'60 DODGE 6 cylinder, standard, radio, Lic. No. 66981. PRICE ..... $695.

'64 FORD Custom, V-8, automatic, radio, low mileage one owner. Lic. No. 51288. PRICE ..... $1795.

'62 VOLSWAGEN, Lic. No. K6284. PRICE ..... $695.

'63 FORD Custom, 6 cylinder, automatic, radio, Lic. No. 840003. PRICE ..... $2295.

For a look at this selection of good used cars or a demonstration drive, contact

BAZ AUTO

Lake Street, Picton.

PHONE 476-4175

D6-31

1962 PONTIAC 4-DOOR HARD top, power windows, power seat, power steering, 389 cu. in. V-8, new tires, wonderful condition, one owner. Priced reasonable, 962-3994. D7-31

PRIVATE SALE — 1957 BUICK custom sedan, windscreen, new paint, new tires, new battery, new car, 962-3230. D7-31

MACHINERY — PENINGTON ton truck Priced for quick sale. Also 1 ton Ford truck, new motor, lathe. 392-5882 D7-tf

'52 CHEV., 6-CYL., VERY CLEAN. Mechanical A-1. Mechanics accepted. Phone 962-6116 after 5 p.m. D6-3

'55 PLYMOUTH V-8 AUTOMATIC, 4 good tires, new battery, motor and transmission in excellent condition. Priced reduced. Tension 392-9365. D6-tf

CENTRE

1961 RAMBLER

Super Sedan

LIC. NO. 234536

Finished in a beautiful maroon tone Glen Cigar Green and Frost White, with immaculate matching interior. Equipped with a powerful 195 cu.in. 6 cylinder engine, automatic transmission, power steering, new throughout white wall tires, push-button radio and other extras. This is a very sharp car and will give you a lot of miles per gallon. Only $1695. (22000) or assume low monthly payments of $33.19 with no money down and no payments due until February.

Contact The Manager

968-9000 — 968-9300

646 DUNDAS EAST

(Opposite Union Carbide)

Open 9 A.M. 'til 10 P.M.

$500.00 DOWN

$8,900. full price for this new bungalow, having a full basement and attached garage, 10 minutes drive from Belleville. The owner has moved, so immediate possession can be given.

REDUCED

Today and this week this 3 bedroom home is listed at $12,900. from Belleville is priced at $9,000. The owner has moved, is very anxious to move. There is also a garage, lovely shade trees, etc. $68. a month will carry it.

SACRIFICE

2 bedroom bungalow listed at $9,500. but it must go for $8,900. $1,000. down, or cash, 10 years to pay balance. Taxes are low, garage is less than 10 years old.

BUSINESS LOCATION

One of the best in the City of Belleville. Excellent corner lot on Dundas St. Suitable for automobile sales. Priced to sell.

NEW LISTING

266 acres, 220 of good productive workland, 46 acres bush, 3 acres barns, slab silo and a milk contract. 8 miles from Belleville. Phone for particulars.

B. G. FOSTER
(Broker) — Hamilton
Phone 962-4095
Salesman RALPH BILLS
Phone Thurlow 10-R-8

GORDON WOODS
Real Estate Broker
Member of the Belleville Real Estate Board
130 FRONT STREET
Phone 962-2980

JUST LISTED

Clay brick bungalow on North Park Street, with 3 bedrooms, 2 extra large bedrooms. Beautiful living room with fireplace, open dining combination. Hardwood and tile floors.

50 ACRES

Close to town has modern 4 bedroom brick home, barn, etc. Choice farm land.

ON THE RIVER

at Foxboro. All brick bungalow, superior insulation and the home is immaculate. 3 bedrooms, modern bath, carpeted living room, panelled recreation room and cozy corner in the full basement. Terms to suit.

NEW HOMES

with $500. grant. See our models. You will appreciate the many features. Let us explain the financing. For new modern bungalow to buy.

OFFICE 962-9417
OPEN TIL 9 P.M.
IF NO ANSWER CALL
GORDON WOODS 962-2317
GORDON LEDDY 962-4178
PHIL RAE 962-2088
NELSON BURNHAM 962-7086

CENTRAL TRIPLEX

This recently located Tri-plex set on lot of 66 x 132 ft. with vacant hill has a revenue of $2112. monthly. Ideal for owner or occupant deriving income from other par-ticulars.

Nice 6 room home on 2nd floor with garage. Priced at $4,200.00 with $1,500. down, with garage.

STIRLING AREA

A beautiful 3 bedroom 3 storey stone home, all furnaces, with on each floor, dining room, large family room, full basement, priced to sell.

IMMEDIATE OCCUPANCY

4 bedroom brick 2 storey home, with large kitchen, living room, dining room, 4-piece bathroom on second floor, with full basement on a corner lot. Will sell now to obtain vacant possession.

Guaranty Trust
Office: 968-6711 — 9 'til 5
FLOYD BARTLETT .. 923-2424
REX. RAY SMITH 962-9160
CLIFFORD D. RAY 962-6641
DM-19

OPEN TO OFFERS

Owner anxious and will sacrifice this beautiful split-level in the East end and modernized in everything. Extra large master bedroom plus 2 other good size ones. 4-piece bath, popular 'L' shaped living and dining room. Family room and built-in garage. You won't believe the price.

4 BEDROOMS

Here it is an opportunity to move into that larger home you have been waiting for 4 bedrooms, 4-piece bath, dining room, living room, big kitchen, finished "rec" room, and completely landscaped with patio. Priced well below market value. Call

962-8181
J. E. McKinney
Realtor

FARM FOR SALE

167 ACRES — 150 Acres Good Productive Work Land

4 bedroom house. Good barn. Good Water Supply

Located in Prince Edward County, 3 Miles from Belleville

APPLY BOX A-19
THE INTELLIGENCER

DM-61

BAKER'S VALLEY, "HUB OF Land O'Lakes" between Picton, Belleville, Bancroft, Quinte Isle, Sandbanks, Prince Edward County. Lots $400. up. Cottages available, free list. Ross Baker, Ardoch, Ontario.

J-y3-1y

25% STRONGER

Walls & Roofs

In Homes

By

MAURICE H.

ROLLINS

CONST. LTD.

C13-cr-w-tf

MONEY TO LOAN

LOWER MONTHLY PAYMENTS

With A Mortgage Loan For Any Purpose New or Old In or Out of Town

EXAMPLE

A Borrow	B Repay	Monthly
$1,000	$19.40	$23.28
2,000	23.12	39.31
3,000	34.68	57.82
4,000	46.24	79.02
5,000	57.80	98.26

● Loan amounts unlimited
● Plus 3% Life Insurance
● Up to 10 years to repay
● Interest rate at 7%
● Monthly payments plans from 1 to 25 years

CALL

HERBERT SIMROD

realtor mortgage broker
962-4281
282 Coleman Street
Belleville

M10-tf

DO WHAT YOU WANT TO DO THIS CHRISTMAS

You can RENT the MONEY from CRESCENT

Go shopping with confidence. Buy all the happiness on your gift list and make it the greatest Christmas ever!

Crescent Plan makes it easy and discreet to get cash in the amount you need. From $50. to $3,000. — for Christmas, for travel or clothes. Customers have rented money for all kinds of reasons. Crescent Plan is the modern way to borrow, ready to step around to your bearer with cash in hand.

EXAMPLE AMOUNTS

AMOUNT	TERM	MONTHLY (Includes all Charges)
$ 100.00	12	$ 9.20
283.43	30	14.06
500.00	30	24.80
1,014.07	30	50.30
3,000.00	30	148.80

Larger amounts up to $3,000 or more available if also available

Crescent Finance

CANADA'S MOST CONSIDERATE FINANCE COMPANY

J. SVIRK, Manager,
384 FRONT ST., BELLEVILLE
Trenton Residents Call 392-6424

One Monthly Payment
PAYS ALL YOUR BILLS
HOME OWNERS
CAN CONSOLIDATE
ALL YOUR BILLS INTO A LOW COST 1st or 2nd

MORTGAGE LOAN

WITH ONE MONTHLY PAYMENT
ALL LOANS ARE OPEN

Rescom Investments
LIMITED
962-6458
S18-cr-w-w-f-tf

CASH

We have funds immediately available for first or second mortgages or we will purchase your present mortgage. Confidential personal service. Gerald W. Joyce, Mortgage Broker
WO 2-2228.

M-y21-cr-w-f-s-tf

IMMEDIATE
1st and 2nd
MORTGAGE
LOANS

ARRANGED ANYWHERE
ON ANY HOME, BRICK
FRAME, HOMES AND FARMS

Long Term Low Monthly Payments

IF YOU NEED MONEY,

● To consolidate debts
● Pay off existing mortgages
● Or mortgage coming due
● For home improvements
● Any worthwhile cause

CALL IN ON WHITE
392-2323
111 DUNDAS ST.
TRENTON ONTARIO

MORTGAGE
FINANCING
SERVICES
OF PETERSBOROUGH
416 - 418 WATER ST
PETERBOROUGH
Members Ontario Mortgage Brokers Association

B17-tf

BUSINESS SERVICE DIRECTORY

ACCOUNTANTS

PAUL KEWIN FLEMING
Chartered Accountant
At the Four Corners
30 BRIDGE ST. E.
Belleville, Ontario
962-5363 Fy11-tf

JOHN D. SAWERS
Chartered Accountant
217 Pinnacle Street
Belleville, Ontario
Phone 962-2483 Jy3-1y

GEO. A. WELCH AND COMPANY
Chartered Accountants
173 Church St. Belleville
962-4351
E. IRVINE, C.A.
M. J. SCOVELL, C.A.
Ottawa — Cornwall — Picton — Pembroke M11-1y

KENNETH J. SOBEN
Public Accountant and Auditor
37 CAMPBELL ST.
Belleville, Ontario
962-3628 S7-1y

T. A. MACHOLD
Public Accountant
Auditor
117 FRONT ST.
Belleville, Ontario
962-4621 S1-1y

ARCHITECTS

WATSON AND WIEGAND
Architects
319 Front St. — Belleville, Ont.
962-8412 M-24-1y

BUSES

BUS SERVICE TO TRENTON AND TORONTO
Leave Belleville
Daily Exc. Sunday and Holidays
10:15 a.m.
10:45 a.m. Sat. Only
2:00 p.m.
4:15 p.m.
5:30 p.m.
7:30 p.m. Friday & Saturday only
11:45 p.m. Friday & Saturday only
BUSES LEAVE BUS TERMINAL
63 DUNDAS ST. — 962-2242
Leave Trenton
NATHSON BUS SERVICE LTD.
Trenton, Ont. — Phone EX 2-1171
J-47-1y

CEILINGS

ACOUSTIC TILE CEILINGS
Spray-on sound absorbing coatings
Custom acoustical engineering and control combination, ideal for all-terrain type V. Moore, Inc. commercial buildings.
FREE ESTIMATES
PEACOCK ACOUSTICAL CEILING SERVICE LTD.
962-7975 Ap30-3m

CHIROPRACTOR

ROGERS BIEDEL, D.C.
962-7376
Office Hours by Appointment N19-3m

CONCRETE

W. DANFORD & SON
All Types of Concrete Work
Residential — Commercial
Residential Driveway Repairs
Allen Street
Bayhow Park
Trenchley Addition
962-7109

CONSTRUCTION

EDGAR R. BELL CONSTRUCTION
33 HARRIETT STREET
Custom Built Homes
Ranch-Size — Retainer — Modern
Light Grading — Haulage
Sand and Gravel — Top Soil
Rear Entry
PRELIMINARY ESTIMATES
Residence 962-4170
962-6170 Shop

COPYING SERVICE

XEROX
COPYING SERVICE
● Bulletins Contracts ● Letters
● Reports ● Price Lists
● Documents ● Wheelbarrow-Two?
TWO PRICE SERVICE
Regular Service — Phone 962-2121
Any Number
Prompt Confidential Exact
Mail Orders Accepted
181 Lizabeth Drive — Belleville
962-5000 N23-1m

DEAD AND DISABLED FARM STOCK REMOVED

S & D DEAD STOCK REMOVERS
Stock moved on your request
Phone collect to your nearest number and we will call
Kingston 542-4341 Napanee 354-4112
PRICE in the business
Phone Collect Picton 476-2119
BILL ELSON (Owner)
Madoc 473-4477
Hinder Point M17-1y-tf

BURKETT FUR FARMS
Ship Direct to a Fur Farm for top service for dead, disabled farm stock. Up to $25.00 according to size. Phone collect Madoc 473-4477 for late pickup. Rubber tire service.
Cash Payment
Guaranteed Satisfaction
Phone long distance Zenith 6-6350
BURKETT FUR FARMS
Belleville location
Dept. of Agric. Licence 311-C-65

D15-tf

DEAD STOCK SERVICE

WE PAY CASH
For Dead, Old and Crippled Farm Stock
PHONE COLLECT
Peterborough — 742-3427
Lindsay — 324-5231
Gov. Lic. No. 302-C-65

O15-tf

DIAPER SERVICE

DIAPER SERVICE
DIAPER HOME LAUNDRY SERVICE
FREE PICK-UP AND DELIVERY
962-9094 Ap15-tf

DRESSMAKING

DRESSMAKING .
Alterations
ALTERATIONS
REASONABLE
962-9498
D1-1m

FILTER QUEEN

FILTER QUEEN
Authorized
SALES AND SERVICE
All Work Guaranteed
J. CHRISTOPHER
Trenton 392-3081

M13-tf

FLOOR FINISHING

SAUL DARBAR
Dial 962-6668 — 962-2148 Res.
Sanding Machines and Floor Polishers for Rent
Expert Installation on Mastic Rubber Tile and Asphalt Tile
— Free Estimates —

Ap30-tf

LUMBER

ROLLINS LUMBER
Limited
447 Dundas East — Trent Phone 968-6523
OPEN SAT. MORNINGS
'Til 5 P.M.

N18-tf

MIMEOGRAPHING RUBBER STAMPS

THE JAMES PRINTING LIMITED
143-145 Front Street
PHONE 962-2241
Fast, efficient work covering all your printing needs. Rubber stamps, Addressing, Numbering Machines, Die key service on all types of Rubber Stamps, Numbering Machines and Supplies.

Ja13-1y

MUSIC SCHOOLS

KAMMER SCHOOL OF MUSIC
Piano — Theory — Guitar
Private instruction for Junior, Senior and Adult Beginners
Classical, Popular, Jazz, Accordion, Drums, Voice, Etc.
We Rent Instruments
CHARLIE KAMMER
Phone 962-6378
384 Front St. — Belleville

M13-1y

RUBBER STAMPS

All Kinds of Rubber Stamps
Quick Service
"The Way You Want It"
24-Hour Service Available at O'NEIL SALES LIMITED
Phone 962-2241
THE JAMES PRINTING
139-143 Front Street
Belleville, Ontario
338 Front Street — 962-9193
Trenton, Ont.

SMALL APPLIANCE REPAIRS

RIVER SIDE
Sales and Service Centre
Small Appliance Repairs Service
Phone 962-2981
Fast Service for Home and Farm
RIVER SIDE
RIVER ROAD
Belleville

N3-3m

SERVICES

HASTINGS
AUTOMATIC SERVICE
Merry Christmas and Happy New Year to All Our Customers
Free Estimates
All Work Guaranteed
DAN HOYES
962-2880

D7-tf

PIPE THAWING
Line Rod Service Method
24-Hour Service
HARRISON PLUMBING
Plainfield, Ont.
Phone 968-6223

D1-3m

DRY WALL
CONTRACTING
Ask For Specialties
Phone 962-2146
8 Hintwise (Crescent)
Belleville

D19-3m

VACUUM CLEANER REPAIRS
Sales and Service
All Makes — Rentals
Hoses To Fit Most Cleaners
Bags — Belts
Needs Radio — 968-6783
Phone 968-6223
Tf-DE

S14-tf

ROOFING & WATERPROOFING
Roofing of all kinds
Flat Roof Specialists
All Work Guaranteed
Free Estimates
GEORGE MARSHALL
962-2197

My27-tf

MALCOLM BROS.
FLOOR SANDING AND SERVICE
COMPLETE HOUSECLEANING
962-3742 — 962-3173

J-s23-1y

PITCHFORK
CONSTRUCTION LTD.
Sand, Gravel, Crushed Stone
Ready-Mixed Concrete
Bulldozing, Grading
Phone 962-2115
962-2926

My6-tf

TV SERVICE

TELEVISION & RADIO
REPAIR SERVICE
All Makes
BOB SCOTT TV
962-4357
479 DUNDAS EAST, WEST
2 Doors East of Wesleyan Plaza
Trenton — Used TVs
Phone 392-6424
Price 42" Used TV
REPAIRS — All Makes
197 STATION STREET
962-2329

S28-tf

HASTINGS
ANTENNA SERVICE
New and Used Antennas
Towers and Rotors
Free Estimates
All Work Guaranteed
962-2880
D7-tf

JIM TENWORTH
TELEVISION & RADIO SERVICE
962-4115
Open Every Night & Every Sunday
Lubrication — Gas — Oil Diesel
Tune-Ups — Batteries
Parts and Accessories
CUSTOM SNOWPLOWING
Personal Service Guaranteed

J16-1y

TILES

We Supply and Install
CERAMIC WALL and
FLOOR TILES
Free Estimates
KELLEWOOD LUMBER &
BUILDING SUPPLIES
645 Dundas Street East
Belleville
Phone 962-4621

N12-tf

TYPEWRITERS

THE JAMES PRINTING LIMITED
Present and Efficient Repairs on All Makes of Machines
Typewriters and Adding Machines
143-145 Front St. — Ph. 962-2241

Ja13-tf

UPHOLSTERING

MASTER
UPHOLSTERING
SERVICE
Trenton 393-9034

N10-1m

UPHOLSTERING

UPHOLSTERING
OLD AND MODERN FURNITURE
CHROME CHAIRS
We Specialize in Quality
Very Reasonable — Call Anytime
962-7625 D6-tf

WATCH REPAIRS

WATCH REPAIRS and
JEWELLERY REPAIRS
By Experienced Watch Makers
Members Canadian Jewellers Association
Saltzman Jewellers
E. WONNACOTT
Over Gwen's Drug Store
962-4424 M21-tf

WELL DRILLING

GEORGE H. CHALK
R. R. 2 — Stirling
Wells for Home, Farm & Industry
For Prices and Terms
Phone 395-3616

D24-tf

YACHT BROKERS

SAILING CRAFT
Sales and Service
Bureau of Sailing
Consult
QUINTE MARINE
Vazanova
Area Code 613-394-3530

C28-tf

Christmas Specials

IDEAL CHRISTMAS PRESENT

Choose your Pure Bred Boston Terrier Puppy now, $30. No payments 963-1956 after 5:30 every day all day weekends.

370 BRIDGE ST. E.

D1-tf

RECORD GIFT CERTIFICATES

For Any Value
Always Good ...

ROLUP'S LIMITED

227 FRONT
962-6161

N29-22t

POODLE AND DOG LOVERS

Does your pet have that long look? Then, have him groomed and outfitted in the latest fashion by

KARLSTON KENNELS

Carrying Place Road
962-4423 By Appointment

M13-tf

KEESHOND PUPPIES. LITTLE silver teddy bears from champion stock. Phone 962-2980 for appointment. Phone Trenton 392-4881.

D1-3m

BUSINESS OPPORTUNITIES

THRIVING BUSINESS

Excellent opportunity for contractor experienced in house construction, operation of building supply business. Retail yard woodworking mill. Located between Belleville and Trenton. Good reputation. Excellent communications. Annual gross over $300,000.00. To be sold as owner ring concern. Physical assets include: 2 acres of land, buildings, mill, equipment, fixtures, stock, fully equipped. Ideal for family corporation. Three bedroom bungalow with two-car garage. For details call or write

BILL STEVENS
Bowes and Cocks Limited
P.O. Box 884, Kingston
Telephone 546-7781

ARE YOU AMBITIOUS ?

TWO AGGRESSIVE MEN REQUIRED WHO ARE INTERESTED IN AN INCOME BRACKET OF $7,000.00 TO $9,000.00 PER YEAR.

NEW CAR SUPPLIED, ALL EXPENSES PAID, PLUS MANY ADDITIONAL INCENTIVES.

AGE GROUPS 30 TO 40 YEARS PREFERRED

For personal interview telephone

HERB HASTEY
AT 392-9557
TRENTON, ONT.

Set-Up Operators
Turret Lathe
Hardinge Production Lathe
Barnes or Micromatic Vertical Hone

Would you relocate for greater opportunity?

If you have several years of experience and self-confidence on the set-up and operation of the above machines, why not investigate the excellent future for your skill in the growing Cleveland growth land.

Our rapidly expanding operations require several qualified machinists at excellent starting rates. We offer an outstanding company paid benefit program including consideration of steady expansion and a fine record of continuous employment.

Indicate your telephone number and interests in a brief letter to:

Employment Manager
PARKER-HANNIFIN CORP.
17325 Euclid Ave.
Cleveland, Ohio 44112 U.S.A.
(An Equal Opportunity Employer)

AUCTION SALE

Going out of business auction sale of used farm machinery and parts, 12 tractors, plows, mowers, rakes, cultivators, hay conditioners, tires, wheels, etc. Used Equipment.

Allie Chalmers Dealers, ½ mile north of Marmora, Ontario, on Highway No. 37. Sale starts 10 a.m. Many other tractors and several pieces of machinery.

Terms — Cash.

Absolutely No Reserve
Everything Must Be Sold
CARL JOHNSON
Auctioneer

D9-2t

NOTICE

TOWNSHIP OF THURLOW

The regular December meeting of the Thurlow Township Council will be held at the Township Hall, Canniffton, Ontario, on Monday, December 11th, 1967 at 10 a.m. instead of the usual meeting date which is the second Wednesday in each month.

H. M. Datoo,
Clerk-Treasurer.

D7-3t

LOST

BLACK AND WHITE FEMALE husky. Between 3rd and 4th Sidney Township. 962-9718.

D6-2t

NOTICE

The annual meeting of the Hastings County Cheese Producers will be held on Monday, Dec. 11 at 1:30 p.m. at Stirling Community Hall. Election of Directors, Financial Statement, Auditor, Marketing Board and present matter of New Skim Cheese Plant.

All Milk Producers welcome.

George Wood — Percy Tee
President — Sec.

D6-2t

ATTENTION

FUR COATS SHORTENED, also bows and fabric. Will pick-up and deliver. 962-2980.

D1-3m

PETS FOR SALE

DASHHOUND, FEMALE, 2 YEARS old. 962-2980.

D1-3m

GREY FRENCH POODLE PUPPY, 134 Dundas E. 962-7294.

D1-3m

CHRISTMAS TREES

SPRUCE — Trees for sale. Priced reasonable. Phone 962-4350 after work is done. Also for sale, secondary disposal plant which has high priority, the rebuild of the C.N. Lawrence Plant in the west end of the village, and the installation of water and sewage in the west.

Mr. Burnside said he did not believe that the village was responsible for more than 10 per cent of the trouble, at Moira Lake, but for public relations reasons, if he or other, the secondary disposal plant should be built. He said the Ontario Water Resources Board had been contacted to give an estimate of the cost, if the present plant was taken over, to connect the plant built and operated by them. To date no word has been received on this.

Mr. George Devolin, chairman, reported for the Public School Board, referring to the need of a three-room addition. When the school was built there were nine teachers with a pupil enrolment of 285. Today there are ten teachers and a present enrolment of 353 pupils. The new addition has been approved by the Department of Education and will be built in the village council. The Municipal Board has yet to give its approval. Mr. Devolin stated that was hoped that the addition would be ready for the reopening of school in September.

Mr. Harry Roscoe reported for the Centre Hastings High Board that last Saturday's carnival had been a successful one and that out of 16 pupils who wrote, 14 passed examinations, three had been 12 graduates. He mentioned the increase in attendance at the school. In 1964 there were 400 pupils, and this year 534 pupils. With this increase in attendance he felt that an addition to the school would have to be built in about five years.

Village Needs Election for One Councillor

MADOC — Election for one councillor will be held next Monday, December 18th. Candidates for this seat are Mr. Grant Brest and Mr. J. M. Caverly.

Reeve Tom Burnside was again elected by acclamation as were Councillors Clive Barton, Bruce White and Cecil Bird. Harold Dafoe, a member of the 1965 council was nominated, but stated he did not intend to qualify on account of personal reasons. Harry Roscoe was also nominated for councillor, but did not qualify. He is the village's representative on the Centre Hastings High School Board.

Public school trustees re-elected were Ed Armstrong, Wilfrid Forestell and John Wagner.

Clarence Farrow was re-elected by acclamation to the Hydro Commission.

Miss Olive Ashton remains as village clerk. She acted as chairman for the meeting.

Reeve Burnside in his remarks gave a review of the year's work in the community. The two new bridges built on Nos. 7 and 14 highways, at a cost of $103,000, and the new paving and sidewalks $250,000 at a cost of $50,000 to the village was between four and five thousand dollars. Future work is the rebuild of the secondary disposal plant which has high priority, the rebuild of the C.N. Lawrence Plant in the west end of the village, and the installation of water and sewage in the west.

Mr. Burnside said he did not believe that the village was responsible for more than 10 per cent of the trouble, at Moira Lake, but for public relations reasons, if he or other, the secondary disposal plant should be built. He said the Ontario Water Resources Board had been contacted to give an estimate of the cost, if the present plant was taken over, to connect the plant built and operated by them. To date no word has been received on this.

Mr. George Devolin, chairman, reported for the Public School Board, referring to the need of a three-room addition. When the school was built there were nine teachers with a pupil enrolment of 285. Today there are ten teachers and a present enrolment of 353 pupils. The new addition has been approved by the Department of Education and will be built in the village council. The Municipal Board has yet to give its approval. Mr. Devolin stated that was hoped that the addition would be ready for the reopening of school in September.

Mr. Harry Roscoe reported for the Centre Hastings High Board that last Saturday's carnival had been a successful one and that out of 16 pupils who wrote, 14 passed examinations, three had been 12 graduates. He mentioned the increase in attendance at the school. In 1964 there were 400 pupils, and this year 534 pupils. With this increase in attendance he felt that an addition to the school would have to be built in about five years.

Madoc News

Banquet Held By Federation Of Agriculture

MADOC — One of the largest attendances to date turned out for the Hastings County Federation of Agriculture annual banquet held this year in the new Sacred Heart Parish Hall in Madoc, last Tuesday. Following a bounteous dinner served by the ladies of the church, Mr. Griffin Ketchabaw, president of the Federation unit, conned all present and acted as chairman for the evening's program.

Mr. Wilfrid Forestell, secretary introduced the head table and other special guests and in the absence of Reeve Burnside, welcomed everyone to Madoc. Entertainment provided for part of the evening was by Mr. and Mrs. John Murphy and Miss Lynn Armstrong which everyone enjoyed. Mr. Murphy accompanied Miss Armstrong, vocalist and Mrs. Murphy who rendered several violin selections. A vote of appreciation was expressed to the entertainers by Mr. Ross Ketchebaw.

GUEST SPEAKER

The guest speaker, Mr. Charles Munro, of Embro, Ont. active in farm organizations was introduced by Mr. Russell Sills. Mr. Munro is a 300-acre farm in Oxford County and milks an average of 60 cows. He recently was elected the 1968 Ontario Farm Labor Conference where he presented a brief. The subject of Mr. Munro's address was "The Automated Society — Good or Bad."

The presentation of a safety hat on behalf of the County Federation Insurance Committee was made by Mr. Arthur Bates. The recipient was Mr. Clem Treverton and in his absence was accepted by Mr. Wm. Bateman.

Other speakers who gave brief talks were Agricultural Meetings County Dairy Princess: Mr. Daley, O.F.A. fieldman; School Board, secretary of the County; Lee Grills, M.P. Hastings South; Rod Webb, M.P. Hastings - Frontenac and Glen Cob, George Chisholm, Murray Bateman, Phil Flagler, CJBQ farm newscaster, Roy Ketchebaw and Rev. F. J. O'Neil, parish priest.

Tribute was expressed to the Sacred Heart Women's Auxiliary for their catering and use of the hall. This was the first function to be held in the new hall.

WATCH STARTS

LUSAKA (Reuters) — The Zambian-Rhodesian border went under a round-the-clock surveillance by an RAF unit beginning today, an RAF spokesman in this Zambian capital announced Monday. The spokesman said an air control centre operating radar and electronic equipment will warn the RAF Javelin fighters at Ndola, some 200 miles away, if there is any "intrusion."

CORPORATION OF THE CITY OF BELLEVILLE

WELFARE WORKER II - MALE

$4040 - $4940

DUTIES — to conduct enquiries, prepare field reports pertaining to programs within the framework of the General Welfare Assistance Acts, and performing other related duties under the direction of the Welfare Director.

QUALIFICATIONS — minimum senior matriculation with some related experience in the Welfare Field.

The successful applicant will be placed in the salary scale commensurate with experience. Benefits include employer participation in Ontario Hospital Insurance, P.S.I., Group Life Insurance and Pension Plan.

Applications, giving complete personal details, will be received by the undersigned no later than December 15th, 1965.

A. L. Jobey,
Personnel Officer,
City Hall,
Belleville, Ontario.

Napanee District News

Mrs. H. C. File — Phone 354-4090

Lions Hold Ladies' Night

NAPANEE — At their Christmas party and annual Ladies' night held in the Superior banquet hall Monday evening, members of the Lions Club and their ladies heard a timely address given by Arthur Duncan, public relations officer for the Bata Shoe Company, and past - president of the Frankford Lions Club. "Home for Christmas" was his theme, and he urged everyone to be at home for that one day of the year if it was at all possible.

"You do not know how many hearts you are breaking if you stay away from home on Christmas Day," he said.

His address was filled with humor, and he guided entertainingly from the dooms of Patience Strong and Edgar Guest.

The speaker was introduced by Jack Pearson, chairman of the program committee, and thanked by Dr. Douglas Galt. The hall was appropriately decorated for the festive season, with lighted trees and other Christmas decorations. Following the turkey dinner the guests went to the Legion hall and danced to the music of records supplied by James Bosley of a local TV service.

Picton

By LLOYD THOMPSON

476-6222

Home: 476-2512

Hayward Reach Will Be Scene Of Title Races

PICTON (Staff) — Mayor H. J. McFarland has scored again, in lining up the seven-litre "world's limited power boat championship," to be held here July 1 to 4 inclusive. Officials of the Prince Edward Yacht Club have announced that they have completed arrangements with the Canadian Boating Federation, to have the first major international race to be held in Canada (since the Harmsworth trophy races were held here in 1960-61), brought back to the county. The scene of the races will be the famed Hayward Reach, named after the late Bob Hayward who piloted Miss Supertest.

A new trophy, sponsored by a Windsor, Ontario, group, will be called the "Maple Leaf," and the race is expected to be even bigger than the Harmsworth as a sporting event because there will be many more entries. The race is for boats with motors up to 427 cubic inch capacity. There are three boats known to be eligible in Canada alone with about 20 in the United States. There are also many European boats eligible. The Prince Edward Yacht Club has full rights on the race, which will probably be the biggest event in this area for 1966.

At an informal meeting early this year in Toronto, Mayor McFarland discussed the future of power boat racing with Charles Speers, year commodore of the Canadian Boating Federation and put in a bid for Picton when he learned that the world's limited power boat championship was being considered as a possible successor to the Harmsworth race. Months of correspondence between the mayor and CBF officials led up to the reality of a successful bid by the Prince Edward Yacht Club.

Christmas Boxes Packed For Shut-ins

NAPANEE — Miss Gesseker's Sewing Class of Trinity United Church met Monday evening at the home of Mrs. Wendell Burns and packed Christmas boxes for shut-ins and for patients in the local nursing homes.

Officers for the year are as follows: Mrs. Wendell Burns, president; Mrs. Frank Hutchinson, 1st vice-president; Mrs. Jessie MacLean, 2nd vice-president; Mrs. Raymond Fretts, secretary-treasurer, with Mrs. Donoughus as her assistant; Mrs. Jesse MacLean, correspondig secretary; Mrs. Harry Milling, chairman of the buying committee, with Mrs. Clifford Farnsworth and Mrs. Moffat as members, and Mrs. A. D. Mayhew in charge of packing and mailing.

Brought to Trinity United Church after Church Union this class is a continuation of the Sunday School class taught by the late Miss Lilith Gandier in St. Andrew's Presbyter i an Church, and has kept alive the practices which she began. A missionary in Italy is kept supplied with the things he can afford for himself and his family, as his salary is a mere pittance. Meetings are held twice a month, and each meeting is a work meeting, with members sewing, knitting or quilting. The class is independent of any parent body, and contributes privately to needy families of all denominations. At Christmas time they remember the sick and the aged.

Although the class is affiliated with Trinity United Church, it always has members from other denominations who delight in doing practical missionary work.

Officer Says Cars "Death Instruments"

NAPANEE — The tragic results of traffic accidents were brought home to the members of the Napanee Rotary Club at their luncheon meeting Tuesday. Constable Gordon Oliver of the O.P.P. was the speaker and showed a film depicting car accidents and their horrible results. He spoke on the special necessity of care in driving at this busy season, stating that most accidents were due to excessive speed or to impaired driving. He spoke of the motor car as an instrument of death. Since its introduction in the United States over 1,000,000 people had been killed in car accidents, he said.

Efforts are being made to show the film in the Napanee and District Secondary school.

Constable Oliver is a native of Napanee who has lived in Belleville since he was two years old. He joined the OPP 12 years ago.

The speaker was introduced by Chief of Police Harry Bean and was thanked by Jean Dougherty. President Donald Hogarth was in the chair.

COLLECT OLD BIBLES

SACKVILLE, N.B. (CP) — Mount Allison University has obtained a "Breeches Bible," the English translation of 1560 which calls Adam and Eve's fig - leaf clothing "breeches," to the Harmsworth race. Months of correspondence between the mayor and CBF officials led up to the reality of a successful bid by the Prince Edward Yacht Club.

WE PUT THE SURE IN INSURANCE

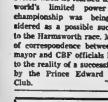

Don't slip up . . . our accident can cost plenty! See us for your insurance needs.

JAMIESON BONE & CO.

FIRE - AUTO - INSURANCE

DIAL 968-6765 167 FRONT ST.

Napanee Mayor Appoints Slum Survey Committee

NAPANEE — All members were present for the fortnightly meeting of the Napanee Town Council Monday evening, Mayor Lorne Smart welcomed a delegation from the Ratepayers Association and the question of the town dump and the newly installed incinerator was fully discussed. He made it clear that he welcomed all such discussions and visits from private citizens with problems.

Reeve Claude Knight reported that finances were in a healthy condition, with all complaints except welfare and public works well within their budgets. A total of $5,628 was approved for attendance of members, and the customary $150 was approved for the mayor for out-of-pocket expenses.

Councillor Asselstine, chairman of the welfare committee, reported the heads of 13 families on relief, with 44 dependents, and nine single persons. A total of $2,541 had been expended on welfare, 80 per cent of which will be met by the provincial government on a grant basis.

The mayor named a special committee to survey the problem of slum conditions in the town, and especially the poor and inadequate facilities. Councillors Reid, Woodcock and Asselstine comprise the committee.

Dr. A. E. Fyffe was reappointed to the Napanee and District Secondary School Board for a two-year term.

APPROVAL GIVEN

Approval was given to the plans for street lighting for the new subdivision. It was presented by Councillor Holmes.

Two readings were given to a bylaw for the proposed sewer for number two highway to the Palace Road, and on the Palace Road to the town limits. Water pipes laid down there is already in use.

A request of the town employees for an increase in pay was referred to the public works committee.

The plan to continue the three-year program of cleaning the sewers was approved. The first year's work by the Quinte Sewer Service has been completed satisfactorily.

Approval was given to continue surveying the new Rollins subdivision on the Belleville Road, with special attention given to the problem of getting rid of the surface water. W. J. C. Clark, operator of the pumping stations and the sewage disposal plant, reported on the trouble during the recent heavy rainfall and the steps he had taken to deal with the trouble.

GRANT APPROVED

Considerable attention was paid to matters pertaining to the holiday season. Wayne McLean, chairman of the committee of the Jaycees which had sponsored the successful Santa Claus parade, stated that he was unable to bring in a full financial report, but said that there would be a deficit and appealed for assistance. Council approved granting up to $100 once the full report was presented.

The customary $100 was granted to the Salvation Army for its work in caring for the needy at the Christmas season. Mayor Smart appealed to all members of the council to assist in tracing cases of need in the town. "We do not want anyone in Napanee to be cold or hungry or without shelter at Christmas time," he affirmed.

The interest from the Wright estate is to be donated privately to needy ladies of the town, by approval of council, on motion of Councillor Asselstine.

Mayor Smart proclaimed Boxing Day, December 27, a public holiday.

Council approved a plan to co-operate with the Public Utilities in a competition for the best decorated homes and store windows. Details of the classes and the prizes to be awarded will be announced as soon as the plans are worked out.

These will be formulated by the Public Utilities, the Parks and Recreation Committee, headed by councillor Donald Reid, and the mayor.

SETS RECORD

The British show Oliver, still running in London, has exceeded the duration record of Salad Days for musicals of 2,283 performances.

Happiness is playing Santa...

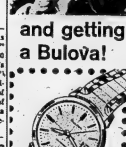

and getting a Bulova!

DATE KING "IV". A watch to suit the Gay Grad; ST jewels; 17 jewel Bulova Accutron at a glance. Waterproof. Self-winding. Shockresistant. Tutone. $79.95

"When something happy happens — it's Bulova Watch Time!"

COLES JEWELLERS

Belleville Plaza

968-8257

Safe-crackers Damage Two Offices

NAPANEE — Napanee police are still investigating two early-morning break-ins in town, when two places of business were entered and damaged. Nothing of value was taken, and police are of the opinion that both were the work of amateurs.

The culprits entered the premises of Glenn Herrington, dealer in farm implements and trucks and attempted to open the safe. They succeeded only in ruining it. They removed the hinges and chipped the cement casting. An axe and valve re-facing machine were evidently used in the bungled job. An unlocked soft drink machine was smashed, and drawers and cabinets had been ransacked and the contents strewn everywhere. The would-be safe crackers entered by a rear window.

On the opposite side of Centre Street, they gained admission to the Lasher Feed Mill by breaking a glass in the front door. Again nothing of value has been missed. Here, also, the place had been left in disorder, with the contents of cabinet and drawers scattered everywhere.

MORE FISH CAUGHT

Commercial fishing production in Lake Ontario rose 81 per cent by weight and 50 per cent by each value in the first half of 1965.

White's District

WHITE'S DISTRICT — Mrs. Garnet Jones entertained about 2 ladies to a social evening on Tuesday.

Mr. and Mrs. Clayton Sickle, Mrs. W. Jeffery, Mrs. Ritchie Ketchuson, Mr. and Mrs. Jerrym Palmer and Mr. and Mrs. Casey Ketchuson were among those who attended the social evening at Aiken's Church hall on Wednesday evening to honor Mr. and Mrs. Stanley Spafford on the occasion of their 50th wedding anniversary.

Mrs. Eric Jones opened her home on Thursday afternoon for an executive meeting of Whitey's U.C.W. to plan the programs for the year. Those who attended were president, Mrs. Lorne Hunt, treasurer, Mrs. Lawrence Dafoe and Mrs. George Bilham.

Mrs. Donald Anderson and children of Peterborough spent a few days with her parents, Mr. and Mrs. Lorne Mallory.

A large number of friends from this district attended the funeral of Mrs. Fred Meyers of Johnstown at the Weaver Funeral Home on Thursday.

CAREER HIT HEIGHTS

GREENWOOD, N.S. (CP) — Group Captain E. L. (Shan) Baudoux, commander of the nearby RCAF station, has a flying career studded with "firsts." Among them are the first operational flight in a far-equipped aircraft, the first jet flight in Canada, the first complete test-flight series with a tail-less glider, and the first test-flight of the all-Canadian CF-100 aircraft.

Deseronto News

Salvation Army Holds Christmas Tea, Bazaar

DESERONTO — The Home League for the Salvation Army outpost in Deseronto has only a handful of members, but their industry and enthusiasm enabled them to make a proud showing at the annual bazaar and tea in the citadel of the corps in Napanee last Saturday. Mrs. Strafford Claus, Mrs. Carmen Foster,- and Mrs. Mary Fraser were in charge of the booth which was quickly cleared of a great variety of articles. They sold aprons, linen table accessories, knitted socks and mittens and Christmas decorations, all of their own make, in addition to baked goods and candy from their own kitchens.

It was a strategic day for a bazaar, the day of Napanee's Santa Claus parade, with shoppers crowding the Citadel most of the afternoon. Mrs. Envoy Frank Phelps welcomed the guests, and Mrs. H. H. Langford, widow of the Public Utilities manager, and Mrs. Lorne Smart, wife of the mayor, poured tea. Mrs. Walter Herrington accepted the admission fee.

Mrs. Norman Dupont, Mrs. Walter Peterson, Mrs. Stanley Yallup and Mrs. David Winters looked after the wants of the guests who were seated at small tables. Mrs. Clara Hillis, Miss Harriett Hannah, Mrs. Leslie Cooper and Mrs. Roy Babcock replenished the plates with sandwiches and small cakes, and saw to it that there was plenty of hot tea.

Mrs. Menzo Grooms and Mrs. Clarence Toomer were in charge of the candy sales, and the "touch and take" articles. Aprons, and all sorts of sewing were sold by Miss Nettie Bennett and Mrs. Jack Martin. Mrs. Madeline Clark supervised the sale of the Christmas table, and the cooked food table, in charge of Mrs. William Peterson and Mrs. Orval Babcock, was cleared of its good things in no time.

Arrangements for the very successful afternoon were made by Mrs. Norman Dupont.

HO IN CHINA

WASHINGTON (Reuters) — Ho Chi Minh, president of North Viet Nam, is on a visit to Peking to confer with Chinese leaders, presumably about Viet Nam war, diplomatic sources reported here Monday. They said there was no immediate indication what had resulted from his trip, but they speculated it might have something to do with the prejudice of peoples to help in the Viet Nam war.

Gifts for a Man's World

Parkhurst's all wool Shetland is fully fashioned. Bulky knit, smart saddle shoulder. Choose mauve bike, mallard, beige mix, grey mix. Sizes S-M-L-XL 13.95

Utex's wool convoy coat is exceptionally well made, looks very masculine! Warmly pile lined, concealed zipper-front, handsome horn toggles. Detachable hood is lined. Dark camel or pewter in sizes 36 to 44 ..... 29.98

Utex's wool hipster in colourful green and black plaids. Fully pile lined, jumbo zipper front, zippers on slash pockets. Attached hood is lined. Sizes 36 to 42 ..... 24.98

JACK FRASER Mores

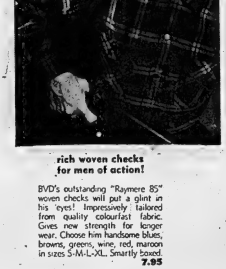

rich woven checks for men of action!

BVD's outstanding "Raymere 85" woven checks will put a glint in his eyes! Impressively tailored from quality colourfast fabric. Gives new strength for longer wear. Choose him handsome blues, browns, greens, wine, red, maroon in sizes S-M-L-XL. Smartly boxed. 7.95

Men of all ages are discovering the Alpaca stitch cardigan. A beautiful, bold knit in all wool. Two-tone front in bone, blue, light blue, whisky. Sizes S-M-L-XL. A Bambern Original 25.95

Warren Knit's pure virgin wool is beautifully interlock knitted for shape-retention. Raglan sleeve, V-neck. Powder blue, burgundy, black, forest green, liquorice, camel. Sizes S-M-L-XL .. 13.95

Currie's famous "500" shirts are lustrous cotton broadcloth. Regular collar or button-down collar. Nine plain colours, sizes S-M-L-XL 5.00

Arrow's famous "Globetrotter" shirt will delight any man. Beautifully knit from 50% Orlon/50% wool blend. Machine wash & dry. Neroli blue, jade, red, grey heather, and whisky. Sizes S-M-L-XL 7.95

Jack Fraser Mores

BELLEVILLE

SHOP LATE MOST NIGHTS . . .

Open A Credit Account — Apply For Your Fraser Credit Card

968-8325

ACROSS

1 New Zealand ear shell
5 1967 Montreal event
9 Eagerness
14 Very bad
15 Mother of Louis XIV
16 Permission to be absent
17 Future of unmowed lawn: 2 words
19 Dance
20 Rough ——
21 Pointed extremity
23 Haberdasher's item
24 Term of endearment: 2 words
27 Bites
29 Fix
31 Men, women and children
35 Hawaiian treat
37 Go in
39 Map-maker's symbol
40 Edison's middle name
42 Personification of
14 Across
44 G. Eliot's hero
45 Hawthorne's concern
47 A summing up: Colloq.
49 Pronoun
50 Very warm
52 Feminine name
54 Over again
56 Takes umbrage
59 Spartan king
62 Clever dweller
64 Painter's accessory
65 Communications medium
67 Take place
70 Do housekeeping chore
71 Republic of India
72 Otherwise
73 Diamond, e.g.
74 Iter
75 Abstinate

DOWN

1 Stone: Comb. form
2 Have —— efficacy
3 Freeway scourge: 2 words
4 Affirm
5 Distant
6 Literary collection
7 Present moment: Abbr.
8 Fuse
9 Slaughter, e.g.
10 Drive in again
11 Mr. Garroway
12 Shaped like race track
13 Payment for use
18 Grumble: Colloq.
22 Disease of birds
25 S. African gold fields
26 Metric unit
28 Size of coal
30 Have a lot of fun
33 Adapted for seizing
33 One deposit
34 Pitcher
35 Fragment
36 Table fat: Colloq.
38 Kiln-oven tool
41 Perf. to Africa and Asia
43 Roll-inclined course
46 Transgression
48 Attitudes of the body
51 Newcomer to society
53 Cut grain
55 Niagara Falls feature
57 Not much to the point
58 The arms of Morpheus
59 Parts of a cycle
60 Coin of Illinois
61 Hen: Comb. form
63 Small amount
66 Number
68 Negative
69 Man's nickname

Yesterday's Puzzle Solved:

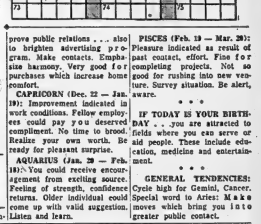

Astrological Forecasts

By SYDNEY OMARR

For December 9

ARIES (Mar. 21 — Apr. 19): Much recent confusion now clears. You are able to perceive true meanings. Be self-reliant ...utilize innate sense of originality. If you lead the way, others will follow.

TAURUS (Apr. 20 — May 20): Gain indicated in financial affairs. Good to try out ideas, make contacts. A simple telephone communication could start profitable chain reaction. Be confident — and optimistic.

GEMINI (May 21 — June 20): Cycle remains high. Wonderful offer could come your way. Depends upon willingness to expand. Answer should be in affirmative. Spread influence and activities.

CANCER (June 21 — July 22): Shake of tendency to be depressed. Period could feature bright contacts, discoveries. Make the most of it! Cycle moves up. You can get what you go after. Be selective.

LEO (July 23 — Aug. 22): Your intuition rings bell of accuracy. Trust inner feelings. Retain degree of privacy. Friend may require special aid. Take time to be right. Key is maturity, consideration.

VIRGO (Aug. 23 — Sept. 22): You blossom due to fulfillment of some fond hopes, wishes. Avoid scattering your forces. Realize that you have much of what is required. Don't go off on wild goose chase.

LIBRA (Sept. 23 — Oct. 22): Stress harmony, appreciation of beauty. Patch up family differences. Advancement due .... If you take initiative. Impress superiors with willingness to accept responsibility.

SCORPIO (Oct. 23 — Nov. 21): Highlight power of analysis. Seek out reasons. Find the why of things. Money spent now on self-improvement is well spent. Travel fits into future plans. Make inquiries.

SAGITTARIUS (Nov. 22 — Dec. 21): Great chance to improve public relations .... also to brighten advertising program. Make contacts. Emphasize harmony. Very good for collection purchases which increase home comfort.

CAPRICORN (Dec. 22 — Jan. 19): Improvement indicated in work conditions. Fellow employees could pay you deserved compliment. No time to brood. Realize your own worth. Be ready for pleasant surprise.

AQUARIUS (Jan. 20 — Feb. 18): You could receive encouragement from exciting source. Feeling of strength, confidence returns. Older individual could come up with valid suggestion. Listen and learn.

PISCES (Feb. 19 — Mar. 20): Pleasure indicated as result of past contact, effort. Fine for completing projects. Not so good for rushing into new venture. Survey situation. Be alert, aware.

* * *

IF TODAY IS YOUR BIRTHDAY ... you are attracted to fields where you can serve or aid people. These include education, medicine and entertainment.

* * *

GENERAL TENDENCIES: Cycle high for Gemini, Cancer. Special word to Aries: Make moves which bring you into greater public contact.

BLACK'S MEAT MARKET

"MEAT MAKES THE MEAL"

Sirloin, T-Bone, Wing Steak **69¢ lb**

Round Steak, Sirloin Tip, Rump Roast **73¢ lb**

BLADE or SHORT RIB ROAST ... lb. 53c

PRIME RIB ROAST or RIB STEAKS ... lb. 59c

BEEF OR VEAL HEARTS ..... lb. 39c

SHOULDER LAMB CHOPS ... lb. 49c

YOUNG BEEF LIVER ..... lb. 49c

BONELESS Loin Pork Chops ... lb. 95c

VAC PAC COTTAGE ROLLS ..... lb. 75c

CHICKEN LEGS or BREASTS ..... lb. 49c

HAMBURG, SAUSAGE MEAT, VEAL PATTIES, MARGARINE **4 lbs 1.00**

CHICKEN WINGS, SKINLESS SAUSAGE, WEINERS, PORK RIBLETS **3 lbs 1.00**

HINDS BEEF ..... lb. 49c

50 LBS. T-BONES 32.50

BUTTER THURSDAY NIGHT **50¢** WITH $3.00 MEAT ORDER 2 LBS. TO CUSTOMER

Decking Halls With Holly Costs Canada $100,000

By VERN LACEY

VICTORIA (CP)—The $100,-000-a-year business of decking Canada's halls with holly seems headed for its most festive Christmas.

This was the word along British Columbia's holly belt — sour'r of the country's entire holly harvest—as growers sharpened their sprig shears to fill record orders from Eastern Canada.

Some Eastern holly hawkers have increased orders up to 25 per cent over last year, says Gil Rumley, manager of the Vancouver Island Holly Growers' Association.

"About 85 per cent of our market will go to Ontario, Quebec and the Maritimes."

The rising popularity of the (traditional) red - berried Christmas decoration may put growers in an almost unprecedented predicament, he says.

"I think we're going to run short of holly."

His prediction—not shared by all growers—is unusual in an industry that normally clips only as much as required, and leaves the rest on the tree until next Christmas.

Even with a shortage, there is little chance of an increase in the holly price, he says.

"Independent growers (outside his association) won't raise their prices."

Average holly price is about 50 cents a pound—lower for volume purchases.

Ronald Nutter, a large independent grower, holds his prediction to "at least an average year."

He cuts an average of 600 to 700 pounds of holly a day off his four-acre farm — big by holly colony standards — and some of it is making inroads on the United States market, normally supplied from Oregon. His holly will go to Boston and Cleveland, as well as Montreal and Toronto.

What holly belt growers — roughly 100 acres on southern Vancouver Island and the mainland Fraser Valley — worry about keeping Canada decorated, talk is circulating of expanding the Canadian market to Australia and New Zealand.

Charles Carter, provincial horticulturist, says the suggestion was made to him privately by an official of the federal trade and commerce department.

The view is that holly, traditional with Christmas for the English-speaking world, would sell there. Neither country produces holly itself.

"With the rapid transportation now available for delivery, it is definitely possible.

"But I don't know of anyone shipping this year."

LIPSON'S SENSATIONAL

Christmas gift Sale

SHOP EARLY IT PAYS

Gift Lingerie by Dorsay

in a big pre-Christmas special selling!

• Panties • Half Slips • Full Slips

The ultimate in excellence . . . luxury quality nylon tricot lingerie by Dorsay. Fortunate special purchase . . . brings these fine pieces to you at decided savings. Buy for personal . . . as well as gift needs . . . savings are fabulous! In white and dainty pastels . . . lace, pleated effects, net, and applique further enhance their appearance. Choose early.

Panties S.M.L. 98¢ pr

Half Slips S.M.L. 2.98 each

Full Slips White and nude beige 3.98 each

Girls' Quilted Rayon Dusters

In luxury quality rayon tricot . . . quilted style with ¾ length sleeves. Designed with Peter Pan collar . . . and applique decorated plaque . . . and pocket trim. Dainty pastels . . . sizes 7 to 14. Each 2.97

BIG FREE PRIZE DRAW

53 PCE. SET OF CHINA SERVICE FOR 8 REG. $39.95 VALUE

Free Ticket with every purchase . . . fill out and deposit in Draw Box. Who knows . . . YOU may BE THE WINNER!

53 pieces in all . . . service for 8 people, fine quality china tastefully decorated. Draw will be made Dec. 24 at 5 p.m.

Women's Nylon Tricot

Baby Dolls and Shift Gowns

Save $1.00 on these fine pieces . . . now's the time to buy for gift giving! . . . or yourself. Luxury quality . . . white and pastels . . . choice of Baby Doll Pyjamas or Shift gowns. S.M.L. A regular $3.98 value . . . NOW only 2.98

Women's Flannelette Dorm Sets

Cozy-warm Dorm sets designed with ¾ length jacket . . . and "Knee Tickler" pants. In gaily patterned stripes . . . some with contrasting motifs. Full cut . . . big color choice.

A Wonderful Gift Idea! S.M.L. Only 2.77

SEE THE MANY OTHER FINE PIECES OF GIFT LINGERIE NOW ON DISPLAY.

NEW! SMART! POPULAR! FANCY KNIT ORLON SHELLS

Just arrived . . . and are they smart! Choice of plain weaves or diamond patterns . . . with fancy patterned waistband, fringe or taste trimmed. Plain, striped or in self toned designs. Crew neck type . . . soft pastel colors in good selection. Buy for personal . . . or gift purposes. Each 4.63

Men's Warm Knitted Gloves

In waffle knit . . . with neat lining ribbed cuffs. Wool blend . . . with soft, fleeced inside. Navy, black or brown . . . sizes S.M.L. Pair only 82¢

MEN'S TIE AND SOCK SETS

A wonderful way to buy for HIM . . . set of tie with socks in matching color and pattern. Socks are stretchy type . . . fine quality nylon. Big range and pattern choice. Set only 1.88

Girls' Bulky Acrylic Pullovers

For girls 7 to 12 . . . colorful Norwegian style designs . . . bulky knit from 100% acrylic fibres. Easy care, warm, smart. A reg. $3.98 value. Save 99c . . .

Gift Special Each 2.99

Men's and Boys' Turtle Neck Pullovers

Of exceptionally fine cotton . . . with long sleeves . . . and neat rippered closure at neck. Black and colors . . . Good looking, and very popular, too! Specially priced

Boys' sizes 8 to 16. Each 1.44

Men's S.M.L. Each 1.86

Gift "HIM" with White Shirts

And be sure and choose from our fine line . . . made of 65% polyester and 35% Pima cotton. Snow white, tastefully tailored for that immaculate look . . . with neat spread collar . . . convertible style cuffs. Fine needle tailored . . . sizes 14 to 17.

Reg. $4.95 value. Each 3.64

3 for $10.

Men's "Lordella" Flannel Shirts

Ready boxed for gift giving, too! Fine quality flannel . . . with two-way collar, long sleeves . . . and in soft, ombre plaids. Little or no ironing. Sizes Small to Extra Large. Special 5.47

2 for $10.

400 Needle Seamfree Nylons

In Colorful Gift Pack!

2 pairs in colorful plastic pack, ready for gift giving. Fine 400 needle, first quality seamless nylons in newest shades. Well known "Sophisticated" brand . . . regularly 69c a pair! Sizes 9 to 11.

2 pair pack 99¢

Bonus Offer! CHINA CUP AND SAUCER

Buy for personal and gift giving at this fabulous low price! Special Bonus offer . . . a regular 49c value . . . in pleasing design. You may buy them for only 25¢

When you make a $5.00 purchase

BEDDING BUYS for the "PRACTICAL GIVER"

70x90 Chinook Flannelette Blankets First Quality, pr. 3.64

72x84 Camellia Blankets A blend of viscose and wool . . . warm, light, colorful, each 6.87

Double Bed Chenille Spreads Wavy tufted or in patterns . . . white and colors . . . some fringed trimmed, ea. 5.67

Lady Jacqueline Patterned Fitted Sheets In floral designs on white . . . plastic at all corners for smooth fit. Single bed, ea. ..... 1.99 Double bed, ea. 2.22

60x80 Indian Blankets Soft, thickly napped cotton . . . in colorful Indian style patterns. Special, each 3.38

72 x 90 Wool Blend Blankets Famous "Player" brand . . . soft, warm, light . . . blending border stripes, ea. 8.84

Lipson's STORES LIMITED (1958)

THE INTELLIGENCER
Founded 1834
Merged in 1930 with
The Ontario, founded 1870

The Intelligencer

THE WEATHER
Friday — Mainly cloudy and mild.
Low 32—High 35

BELLEVILLE, ONTARIO, THURSDAY, DECEMBER 9, 1965

Authorized as Second Class Mail Post Office Department, Ottawa

7c Per Copy

Crew Run-Throughs Denied CNR

"White Commonwealth" Force In Zambia Said Menzies' Peace Plan

By COLIN FROST

LONDON (AP) — President Kaunda of Zambia has urgently renewed his request for British troops to guard the Kariba dam, sotgrital flash-point of the Rhodesia crisis, political sources said today.

They added he apparently has modified his earlier insistence that British forces should guard both sides of the dam, which straddles the Zambian-Rhodesian frontier.

Instead he would be satisfied with a British force on the Zambian side of the frontier as long as he is given an assurance that they will move into Rhodesia at the first sign of any threat to the dam.

Kariba, a huge man-made lake on the Zambezi River, supplies power to Zambia's copper belt. It is jointly controlled by Rhodesia and Zambia but the generating plant is all on the Rhodesian side.

Britain already has placed aircraft and men on the RAF Regiment—infantrymen in air force uniforms—in Zambia but has been reluctant to provide ground troops on Kaunda's terms.

PRESSURE IS ON

Now it seems the pressure is on. By some accounts Kaunda told Prime Minister Wilson that without British military support he will be obliged by more extreme members of his cabinet to accept an African force intent on invading Rhodesia.

The Financial Times reported that the British government is considering a plan to guard both sides of the dam with a "white Commonwealth" force.

It said this plan would be put to Kaunda and Rhodesia's rebel Premier Ian Smith by Sir Robert Menzies, the Australian prime minister who is the Commonwealth's elder statesman.

Government officials declined

(Continued on Page 2)

Indonesia Willing to Negotiate

JAKARTA Reuters — Indonesia is willing to negotiate its dispute with Malaysia, Foreign Minister Subandrio said today.

Negotiations would be held with representatives of Federation members Malaya Sabah, North Borneo and Sarawak, and with Singapore and Brunei, the official Antara news agency quoted Subandrio as saying.

He declined to say when talks would be held or at what level.

Election Becomes Hot Talk

By DAVE McINTOSH

OTTAWA (CP)—An alleged telephone call by Forestry Minister Sauve to an Iles-de-la-Madeleine judge on election day became a hot topic at Acting Prime Minister Martin's press conference Wednesday.

Mr. Martin was asked whether Mr. Sauve, now in Rome, had telephoned the judge in the forestry minister's Iles-de-la-Madeleine riding Nov. 8 to have two Conservatives detained in jail.

Mr. Martin said he had heard about the matter but hadn't read the newspaper account in question.

However, he added, there was a well-established legal procedure for anyone to take if he contends irregularities occurred.

Judge Joseph Dugray of Grindstone, Que., has told reporters that Mr. Sauve telephoned him "at least twice," on election day to protest the release of two men from jail to vote. They had been charged that day with threatening a Liberal and one of them subsequently pleaded guilty and was fined $50.

HE'S QUESTIONED

Mr. Martin was asked whether the government plans an investigation.

"I know nothing about the situation," he answered.

A reporter then asked whether it was "still" the government's view that cleaning house should be left to the Opposition and not to the government itself.

Mr. Martin said there are well-known legal remedies to deal with a question involving an allegation against a member of Parliament.

He added that he wouldn't want to leave the impression that the matter wasn't being looked at by the government.

"Is it?" he was asked.

Mr. Martin said he had made only an "observation."

Meanwhile, National Director Richard Thrasher of the Conservative party said the Conservatives have launched an investigation into the Iles-de-la Madeleine election. No decision had yet been taken on whether to ask the courts to nullify the contest, won by Mr. Sauve by

(Continued on Page 5)

500 Deck Officers Strike

MONTREAL (CP)—Some 500 deck officers of the Canadian Merchant Service Guild (CLC) went on strike at 12:01 a.m. EST, a CMSG spokesman reported today.

The strike, which affects about 170 ships belonging to 18 companies in the Lake Carriers' Association, began one hour after adjournment of a meeting between representatives of both sides in the office of C. E. Poirier, a mediator for the federal labor department.

Robert Cook, the guild spokesman, said picket lines will be set up as soon as possible.

"We don't think the companies made a serious effort," he said. "We put forth all sorts of formulas but none were acceptable."

Both sides are to meet again today at 10 a.m.

Mr. Poirier, who was appointed Tuesday by Labor Minister MacEachen to serve as mediator in the seven-month dispute, was chairman of a conciliation board which recommended last Thursday that the association should sign a new labor contract similar to one the guild has with Upper Lakes Shipping.

PROVIDES RAISE

The Upper Lakes provides for a wage increase of 17 per cent over three years. The association has offered the guild five per cent a year over the same period.

The deck officers, however, are insisting on the 17 per cent increase for a three-year contract which was the majority

(Continued on Page 11)

THE WEATHER

Synopsis — Some light snow and freezing drizzle are predicted for the southern regions of the province. Temperatures will be up to the 35-to-39 degree range and in one or two locations have pushed above freezing. The present spell of mild weather will continue through Sunday.

THE TEMPERATURES

	Max	Min.
Today	36	26
Year Ago	24	3

In its final hour of service with Transport Command the faithful workhorse North Star (top) had its engines run-up for the last time. Bottom, Air Marshall W. A. Curtis, right, receives log book.

Independent African Countries Change Minds

By REUTERS

Some independent African countries appear to be having second thoughts about a walkout decision to break off diplomatic relations with Britain if Ian Smith's Rhodesian regime is not crushed by Dec. 15.

They are also taking a deeper look at their second major decision: The formation of an all-African military force to smash the white regime in Rhodesia. The decisions were reached by foreign ministers at an emergency conference of the Organization of African Unity in Addis Ababa, Ethiopia. The 34 countries, including nine Commonwealth members, acted in face of the Smith regime's unilateral declaration of independence Nov. 11.

But in French-speaking Africa, President Maurice Yameogo of Upper Volta said Wednesday the OAU conference had no authority to make a decision on such an important matter as Rhodesia. He said the attending foreign ministers could only make recommendations to their heads of government.

WENT TOO FAR

In Tunisia, pro - government newspapers said the Addis Ababa conference went too far in its ultimatum to London.

President William Tubman of Liberia repeated a statement he had made before the decision was taken, namely, that Britain should be given time to handle the Rhodesian crisis, "since Rhodesia is still a British colony."

Reliable informants in Lusaka said Wednesday Zambian President Kenneth Kaunda is warning other African leaders about the difficulties involved in a diplomatic rupture with Britain.

Zambia is one of the nine African countries that have been granted independence by Britain but belong to the Commonwealth and still receive large amounts of British aid. The other eight Commonwealth countries are Gambia, Sierra Leone, Ghana, Nigeria, Uganda, Kenya, Tanzania and Malawi.

WOMAN GETS BAIL

TORONTO (CP) — Ella Thomas, 27, a Toronto mother of six, was released Wednesday on $10,000 cash or $20,000 property bail pending preliminary hearing of a charge of non-capital murder.

Would Ask Hanoi To Quit War

LONDON (AP) — Britain today proposed a 12-nation appeal to North Viet Nam to quit fighting and negotiate a peace.

The British move was contained in a draft message sent to the Soviet government.

It called upon the Russians to join in signing and circulating the message among the nine countries which attended the 1954 Indo - Chinese peace parley and the Indian, Canadian and Polish governments, which form the Viet Nam Control Commission.

In the message, the British government accused the North Vietnamese of stepping up intervention in South Viet Nam.

The British government charged, too, that North Viet Nam also has lately been speeding and increasing the flow of military equipment and men southward to aid the Viet Cong forces.

A third accusation in the British message said North Vietnamese forces, "on a constantly expanding scale, are violating the neutrality and territorial integrity of Laos."

SENT TO JAIL

OWEN SOUND (CP) — Dalmer Ray Ducker, 26, was sentenced to three months definite and two months indefinite in jail Wednesday for criminal negligence.

FIRST CALL with Bonanza

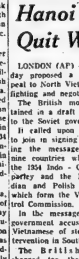

North Stars Retired

TRENTON — Should old acquaintance be forgot . . .

And so, to the strains of Auld Lang Syne, the RCAF North Star went the way of all veterans who have served their country.

Yesterday was the end of an era for four-engined piston driven aircraft in the RCAF transport service.

At a ceremony in No. 10 hangar, RCAF Station, the durable North Star was officially retired, in an atmosphere such as a close knit family experiences from the loss of a dear and trusted friend. Since the Korean war it had become a faithful workhorse and crews learned to respect and depend on. Until the larger Yukon came along "it was the daddy of them all," as one veteran airman affectionately referred to it.

HAVE GONE EVERYWHERE

In 18 years of flying the North Stars originally purchased for the air force amassed some 300,000 hours in service. Those aircraft have been to all points of the earth—from the deep cold Arctic, to the hot desert sands and dense jungles of Africa, to the Orient and "down under" in Australia. They were called on to carry millions of pounds of freight and tens of thousands of passengers.

RECEIVES LOG BOOK

When full military honors were accorded this venerable transport the log book containing the record of the North Star making the last flight—from Toronto to Trenton yesterday—was handed over to Air Marshal W. A. Curtis, former Chief or the Air Staff. The turn he presented it to Station Trenton for safe-keeping.

Others who played important roles in this part of the retirement proceedings were

(Continued on Page 33)

Must Talk First

OTTAWA (CP) — A federal inquiry report today recommended that the CNR should be denied the right to introduce controversial crew runthroughs without first negotiating them with its labor unions.

Mr. Justice Samuel Freedman of Winnipeg, reporting on his public study of CNR runthroughs at Nakina, Ont., and Wainwright, Alta., gave his backing to a revolutionary labor principle that the introduction of job-slashing technological changes should no longer be the exclusive right of management.

His report says the runthroughs, which reduce freight train stops by working them crews over longer runs, are a justifiable improvement in railway operations. But he is sharply critical of the way the CNR introduced them against mounting employee resistance.

When the CNR began its runthroughs at Nakina and Wainwright on the weekend of Oct. 15, 1964, more than 1,200 engineers, conductors, trainmen and firemen "booked sick" in what Mr. Justice Freedman describes as an illegal strike.

The work stoppage, which virtually crippled CNR operations across the country, ended after Labor Minister MacEachen agreed with a CNR proposal that a full inquiry be set up. The railway cancelled the runthroughs pending the inquiry report.

Mr. Justice Freedman's 63,000 word report was made public today by Mr. MacEachen who said the judge "had a struggle with one of the key economic and social problems of our day"—automation and technological change.

The minister said the report recommends "important innovations" and will receive careful consideration.

The judge said there is no doubt under present law that the CNR had the right to introduce the run-throughs. But he urged that this right should be

(Continued on Page 33)

Today's Chuckle

Present: Something, around this time in the year, more important than past or future.

Oust Mikoyan As Russian President

MOSCOW (CP) — Anastas I. Mikoyan, a member of the top Soviet command for 40 years, resigned today as president of the Soviet Union.

Leonid I. Brezhnev, Communist party first secretary, then nominated Nikolai V. Podgorny to succeed Mikoyan and the Supreme Soviet, Russia's parliament, agreed unanimously.

Earlier, Alexander N. Shelepin was relieved of his job as first deputy premier and head of an important committee. The government said he would concentrate on Communist party work. Shelepin, 47, was transferred from the key post of chairman

(Continued on Page 33)

Canada Hopes NATO Avoids Questions of Divisive Nature

OTTAWA (CP) — Canadian policy at the NATO ministerial meeting in Paris next week is to keep the boat from rocking any more than is necessary," External Affairs Minister Martin said Wednesday.

He told a press conference that Canada has no specific proposals to put before the meeting and that "questions of a divisive character, unless urgent, shouldn't be pursued to a decision."

Later, informed sources said the Canadian government feels that the Viet Nam crisis has so damaged international relations around the world that the best thing to do is to sit tight for the time being.

The sources said there can be no progress in relations between the United States and Russia unless and until there is some way of hope in the Viet Nam situation. Thus it would be pointless at NATO to decide on some new approach to Russia.

Furthermore, officials say nothing can be done about West Germany's "understandable ambitions" — Mr. Martin's phrase — to share in nuclear planning until German Chancellor Ludwig Erhard meets President Johnson. And that won't be until after the NATO conference.

For the same reason, the meeting is not expected to come to any agreement on how to go about seeking a treaty with Russia on the prevention of the spread of nuclear weapons. This involves the German question.

However, it was written is expected to raise the subject at the Dec. 14-16 meeting.

He leaves today for London for talks Friday with Prime Minister Wilson and other British cabinet ministers, mostly on the Rhodesian question. Mr. Wilson will be here Dec. 18 after his meeting with President Johnson.

In Paris, Mr. Martin will also have his usual bilateral exchange with Foreign Minister Maurice Couve de Murville of France.

He said they will discuss such matters as cultural affairs, possible French purchase of planes and the proposed economic mission to France by Canadian businessmen.

Mr. Martin conceded that there are differences of view between France and Canada on various questions but that integration of NATO forces in France did not.

The French would be more tragic than to see NATO become "more disunited." France's "presence" in NATO was essential to the alliance.

Authorities said Mr. Martin's main work at the meeting will be behind the scenes, especially in trying to round up more financial support for continuation of the United Nations force in Egypt.

The minister has said Canada will continue to serve in the UN missions in Cyprus, Kashmir and the Punjab. He will have talks in Paris with the Greek and Turkish foreign ministers on the Cyprus situation.

Order Second Gemini Craft Launched Ahead of Schedule

HOUSTON (AP) — Gemini 6 launch crew received orders today to prepare for a Sunday morning firing and completion of the first U.S. space rendezvous one day ahead of schedule.

Preparations at Cape Kennedy were 24 hours ahead for launching of a Titan II rocket that will propel Gemini 6 in pursuit of astronauts Frank Borman and James Lovell in the Gemini 7 spaceship.

Borman and Lovell will prepare for the space chase today by manoeuvering their craft into a circular orbit 185 miles above the earth. This is desired position for the rendezvous.

The two spacecraft will meet in the sky, if there are no hitches and complete a space first by flying in formation.

Other than by sneezes by Borman, there were no problems aboard the Gemini 7, which was hurtling along toward a 14-day endurance record.

Gemini 7 entered its 72nd orbit at 7:58 a.m. EST.

Borman and Lovell, informed of the rapid progress made by the Gemini 6 rocket and spacecraft crews, expressed their pleasure.

The Gemini 7 now is orbiting in a path ranging from 146 to 196 miles high.

Flight Director Chris Kraft said he preferred going Sunday if possible "because the earlier we do the better chance we have of achieving the rendezvous with Gemini 7. The longer it is in the air the better the chance for something to go wrong."

The Gemini 6 astronauts, Navy Capt. Walter M. Schirra Jr. and air force Maj. Thomas P. Stafford, are to chase Gemini 7 across the sky and try to manoeuvre within a few feet, perhaps a foot or two. Success would be a historic space feat that would shove the United States past a significant milestone on the road to the moon.

The space ships are to fly in formation at 17,500 miles an hour for about six hours. Gemini 6 is to stay in space only one or two days, depending on when rendezvous is completed. Gemini 7 will return to earth Dec. 18.

Council Members Ready To Vote on Formation Of County Health Unit

A vote on the formation of a county health unit was expected to be taken today by Hastings county council following an all-afternoon discussion on the matter on Wednesday.

If the county health unit is passed it is expected that the city of Belleville would be included in the organization.

The decision to lay the vote over until the end of the current council session came late in the afternoon when it was sensed that several councilors wanted still more time to consider the matter.

This is the third time in recent years that formation of a county health unit has been discussed in council.

NEVER CAME TO VOTE

Several years ago a special committee investigated but the matter never did come to a vote.

Then two years ago there was another try but opposition rose against formation of a health unit.

Early this year the provincial minister of health, Hon. Matthew Dymond while on a visit to the Belleville area reiterated that another try be made for a health unit and a special committee of Hastings county Clayton Hall as chairman with Mrs. Reeves William Shannon, Calvin White, and Warden Fred Beckett was appointed to again investigate the matter.

Yesterday Reeve Hall made the committee report, which recommended the county agree in principle with the formation of a county health unit in conjunction with the city of Belleville.

OPINION CHANGED

Although the health unit was defeated solidly two years ago, many council members feel there is a chance of its carrying this time around.

Mr. Hall in his report said that a joint county - city health unit would require a staff of one medical officer of health, five sanitary inspectors, 15 nurses and a clerical staff of three. The population of the county rural area would be about 74,000 - the net costs would be expected to range between $1 and $1.20 per capita.

The county's share of the cost would be subsidized by per cent by the province while the city would receive a grant of from $.75 to $1.15 per cent of its share.

Reeve Hall said the committee felt the county would be too small in population to operate its own health unit. He said the city which now operates under part time M.O.H. and a local board of health, would be glad to turn to form a health unit with the county.

Summing up Mr. Hall said that although the committee felt there would be an increase in costs over the present health services given a much higher standard of service would result.

The committee also felt that the county should co-operate with the Ontario Department of Health in formation of a health unit.

"Much has been said recently of regional government and the need for reform of our municipal system," concluded the Thurlow reeve. "It is our opinion that unless the county lives up to its responsibilities in providing needed services our existence (as a council) will be doomed."

Two members of the Wellington Dufferin county health unit, chairman Archie Beattie, and Medical Health Officer Dr. B. T. Dale, appeared before the committee to speak on the unit in their area.

OUTLINE WORKINGS

Mr. Beattie outlined his unit's financial program, while Dr. Dale told of the health program being offered.

He said his unit served 65,000 people and he considered himself as a "community doctor" with the responsibility to behave as few ill people as possible.

He said his program ranged from pre-natal and post natal care, immunization, dental checks, and regular health checks for all the population.

Early diagnosis of chronic conditions meant that in person cons could be sent to their own physicians for treatment and greater chances of complete recovery.

Dr. Dale said that in his county he was "lucky" that he is setting up a home care service with nurses and required staff being provided.

The service is operated separately from the health unit and the cost is covered by the Ontario Hospital Services Commission.

The advantage is that the cost per day per patient is reduced from $20 or more charged hospitals to $4 or $5 and results in fewer persons being admitted to hospitals.

Loses Licence For Six Months And Fined $100

A Toronto man today lost his driver's licence for six months for leaving the scene of an accident at Bayside that caused $700 property damage.

In addition, George Francis Clarke was fined $100 by Magistrate T. V. Parrott.

Provincial police at Belleville said he was charged after they traced an automobile from a headlight rim left at the two car crash on Highway 2 October 22.

FLOOR SANDING AND FINISHING
GLEN ELLIOT
336 Dufferin Ave. — 962-3600

Business Briefs

By THE CANADIAN PRESS

ELECTED INCO DIRECTOR

Samuel H. Woolley, president and chief executive officer of Bank of New York, has been elected a director of the international Nickel Company of Canada. He was announced in Toronto.

TO EXPORT MACHINES

Burroughs Business Machines Ltd. has announced that its Windsor, Ont., plant has begun manufacture and assembly of an electro - mechanical bank document encoding machine for export to Burroughs subsidiaries in 136 countries.

CAR SALES UP

General Motors of Canada sold 31,004 cars and trucks in November compared with 17,204 in November, 1964, while Chrysler's November car sales totalled 12,770 compared with 11,313 units in November, 1964. American Motors was up slightly in the same period to 2,800 units from 2,823.

EXCHANGES MOVE

The Montreal and Canadian stock exchanges will start regular trading operations Monday in their new headquarters at the Place Victoria complex in downtown Montreal, officials said Wednesday. Moving of the last of the trading facilities from the Transmountain Building to the new building six blocks away will be undertaken during the weekend.

INTRODUCES NEW CAR

Renault Ltd. introduces a new North American-sized compact car in Canada in mid-1966, Pierre LeGedec, president and general manager of automobiles, Renault Canada Ltd., told the Toronto Newspaper Guild. LeGedec said in an interview that the Renault 16, the company's largest model, will make its Canadian debut next June.

TO SUSPEND PRODUCTION

American Motors Corp. announced Wednesday its auto production would be suspended for 13 working days between Dec. 27 and Jan. 17 and that its work force would be cut temporarily by 2,400. William V. Lumsbury, vice-president automotive manufacturing, said in Detroit the suspension is to realign field stocks to the current sales pace.

N.E. Workers Refuse to Join Labor Congress

LONDON, Ont. (CP)—North ern Electric Co. Ltd., employees Wednesday turned down a proposed merger of their independent association with the Canadian Labor Congress by a 416 to 340 vote.

Ronald Nelson, a district representative of the Northern Electric Employee Association, said the result was "disappointing, but being a democratic organization its the people's choice."

The vote upset the association executive's bid to disband the NEEA and become Local 1859 of the CLC. It was not immediately known whether the result in London will affect similar votes planned for Northern Electric employees in Montreal and Belleville.

Harry Simon, CLC director for Ontario, said the merger was defeated by a combination of employees who want to retain the company union and the independent United Electrical, Radio and Machine Workers of America, who are trying to win bargaining rights at the plant from the NEEA.

There are about 1,200 production workers at the plant and not all are members of the association.

THE QUINTE BOOK SHOP
48 BRIDGE ST. E.
BELLEVILLE
BOOKS, CARDS AND MAGAZINE SUBSCRIPTIONS FOR CHRISTMAS
Store hours 'til Dec. 24th
Monday, Tues., Wed., Sat. 8.30 a.m. to 5.30 p.m.
Thurs. and Fri. 8.30 a.m. to 8.45 p.m.

Canadians Eat More Cheddar Than They Are Able to Make

* * *

Who Would Be Cheese?

While welcoming the delegates to the Central Ontario Cheese Makers' Association convention yesterday, Alderman Lloyd Donald noted the importance of the connection between the cheese industry and "the city of Belleville." He recalled that in his travels throughout Europe and the U.S., Belleville was known as a "country of good Canadian cheese."

Alderman Joss added that he thought it quite in keeping with this atmosphere to have a spokesman for the cheese industry on Belleville's city council.

Who knows? Belleville voters in future municipal elections may elect candidates from the cheese villages: said Donald, and

* * *

laughed the Canadian success in this year's International Cheddar Competition in England as proof positive that Canadian cheesemakers are among the finest anywhere.

DAIRY SHOW PRAISED

Other speakers discussed the various factors which are conducive to the higher grades of cheese being produced by Canadian cheesemakers. It agreed that this year's Empire Dairy Show was the "best ever."

Others on the program were: Brig. B. Bernat, Salvation Army, Belleville; Association president Ralph Silas, Edmonds; Alan Ketchesce, representing Hastings county; Alderman J. G. MacIntyre, representing the City of Belleville; Chief Cheese Instructor J. F. Robinson, of Kemptville; R. M. Irvine, head of Dairy Division, Kemptville Agricultural School; R. J. Dolan, District Supervisor of Dairy Products Division for the Province of Ontario, and J. G. MacIntyre, Belleville Department of Agriculture.

White

(Continued From Page 1)

to confirm the report. The Financial Times said the force would be intended to reassure South Africa against any possibility of Zambia calling in African troops and provoking a racial crisis across the Zambesi.

(Reuters quoted Salisbury quoted British sources as saying that Britain would welcome any moves for a "white Commonwealth" force to guard the dam, though there are no plans to make such a move itself and had not approached other countries to do so.)

All 36 member nations of the Organization of African Unity broke diplomatic relations last week to break off relations with Britain unless it crushes the Rhodesian rebellion by Dec. 15.

CONGO WILL HELP

The Congolese government, which fought a bloody civil war in South Africa to quell the rebellion in the northern Congo, said it will help Britain if it is prepared to contribute troops and make its airports and military facilities available for action by the OAU against Rhodesia. In return, Zambia, Tanzania, Uganda and Congo-Brazzaville have agreed not to give assistance to the Congolese rebels, a government statement said.

A break in relations with the OAU states could have serious consequences for Britain. The organization's nine Commonwealth members withdrew their sterling holdings from London. But this would not necessarily terminate all trade and trade relations.

Despite the threat, the British government has ruled out military action against Rhodesia and is still relying on economic sanctions to bring the rebellious regime to its terms.

The theory is that as sanctions begin to bite more moderate elements will come forward in Rhodesia to form an alternative government.

Two days of sanctions support Rhodesia from the sterling area, an almost total ban on trade and a ban on payments of British pensions and salaries to Rhodesian nationals.

BACK SMITH

Smith said in a nationwide address in Salisbury Wednesday that Rhodesia would retaliate with a sharp reduction in British imports, which now amount to about £200,000,000 ($105,000,000) annually.

He said Rhodesia would insist on payment in advance and in foreign currencies other than sterling for goods delivered to neighboring Zambia and Malawi. Both are landlocked, and Zambia depends on Rhodesian railways to get its copper exports to the sea.

The Rhodesian prime minister announced plans for a government plan to expel the more than 400,000 Zambians and Malawians working in Rhodesia if the British sanctions result in unemployment.

Form Council

OTTAWA (CP) — Formation of a 15-member panel to advise the Canada Council on the needs of the academic community and to assist forming policies and programs was announced Wednesday by the council. One of its functions is the appraisal of applications for grants in aid of research and other special projects.

Lake, Saskatchewan; William G. Lovell, Prince Albert, Saskatchewan; Joseph R. Lovelle, Yellowknife, North West Territories; Lawrence Lovell, Leonge, Saskatchewan, and Mrs. J. W. (Jean) McCallum of Ottawa.

Obituaries

ARTHUR A. BROWNSON

MARMORA — The death occurred of a well known and respected citizen of Madoc township in the person of Arthur Alexander Brownson of Elzevir, on Monday, December 6, 1965, at the home of his son, Gerald Brownson, R.R. 2, Marmora, where he had been ill for the past week.

He was a son of the late John Brownson and the late former Anne Liberty, and was born and educated in Madoc township. He farmed in the hamlet known as Brownson's Rapids.

Mr. Brownson was a cheese maker of merit which trade he followed for 30 years, retiring to engage in full time farming where he still resided.

He is survived by his wife, the former Addie Malone, six sons, Lorne of Garson, Ont., Gerald of Elzevir; Clarence of Sudbury; Simon and Cecil of Oshawa and Arthur of Port Credit; eleven daughters, Mrs. Joseph P. (Marie) O'Neil, Marmora; Mrs. Edward (Mae) Flynn, Madoc, Ont.; Mrs. Michael Callery (Annie), Deloro; Mrs. Stafford Callery (Rose) of Garson; Mrs. Ona Soon, Kelly, predeceased.

The funeral was held from the Wessels Funeral Home, to Marmora, thence to the Sacred Heart of Mary Church, Madoc, Requiem Mass at 10 a.m. Interment was in Sacred Heart of Mary cemetery, Madoc.

CHARLES MACKENZIE BOWELL HOLTON

The funeral of Charles Mackenzie Bowell Holton was held Wednesday afternoon from the John R. Bush Funeral Home where service in the chapel was conducted by Rev. H. F. Swan. Interment was in Bellevilles Cemetery.

The bearers were Phil Ray, Douglas Plumpton, Gilbert Walle, and Perry Sutherland.

FOSTER WILSON
R.R. 2, Stirling

Life resident of the Stirling district, Foster Wilson, R.R. 2, Stirling, died Wednesday in Belleville General Hospital after a 10-day illness. He was in his 72nd year.

Son of the late Mr. and Mrs. James Wilson, he was born in West Huntingdon, attended public school there and was a member of the Standard Church, being a Sunday school teacher for many years and also a church trustee.

He is survived by his wife, the former Grace Irwin; two sons, Donald, with the World Student Christian Movement in Geneva, Switzerland, and O.P.P. Constable J. Glenwood Wilson of Wasaga Beach; a brother, W. Lorne Wilson of Stirling; two sisters, Mrs. Mabel Vice of Oshawa, and Mrs. Christine Dunn of Belleville; seven grandsisters, Mrs. Lily Reid and Mrs. Arthur (Stella) Langdon, predeceased him.

The funeral will be held on Friday from the Duffin-Hoyle Funeral Home of Stirling to Good Tidings Pentecostal Tabernacle for service at 1.30. Interment West Huntingdon cemetery.

MASONIC MEMORIAL SERVICE

MASONIC MEMORIAL SERVICE
The Officers and Members of Belleville Lodge No. 364, A.F. & A.M. No. 363, G.R.C. and Belleville Chapter No. 69, O.E.S. are requested to attend the Annual Memorial Service, at the Grand Funeral Home, North Front Street on Sunday, December 5th at 7.30 p.m. Visiting brethren of attending Masonic Bodies are cordially invited to attend. By Order of the Worshipful Master Leslie G. Lemoon,
Fred Lockhead, secretary.
D8-2t

BIRTHS

McCOSH — Jet and Bob McCosh are proud to announce the arrival of their baby girl Jennifer Ann, December 7, 1965 at Belleville General Hospital. Weight 7 lbs. 9½ ozs. New brother for Steven.

DEFLEDGE — John and Ruth (nee Bird) Defledge are pleased to announce the arrival of their daughter, Sharon Elizabeth, on Monday, December 6, 1965 at Belleville General Hospital. Weight 7 lbs. 12½ ozs. First grandchild for Mr. and Mrs. R. E. Bird, R.R. 3, Lakefield, Ontario. First great grandchild for Mrs. Ruth Bird and Mrs. Ada Defledge, wood. First great great grandchild for Mrs. Ada Hutchinson, daughter of Port Gibson, U.S.A. Sister for Christopher, Lisa, Elizabeth and Jeffrey.

SMALL — On Wednesday, December 8, 1965 at Belleville General Hospital, to Mr. and Mrs. Lawrence Small, R.R. 1, Latta, Ontario, a son, Timothy Lawrence, weighing 7 lbs. 12½ ozs. First grandchild for Mr. and Mrs. Lawrence Small, Latta, Ont. First great grandchild for Mrs. Ethel Small, Latta, Ont.

WETTLAUFER — In loving memory of our dear mother, Mrs. Violet Mack, who passed away Dec. 9, 1958.
Sadly missed by wife.

WETTLAUFER — In loving memory of our dear mother, who passed away Dec. 9, 1958.
Sadly missed by wife.

Not a day but comes our way,
Not a day but we miss you dear mother.
Not a day but we love, your memory is dear.
Please God just let him know,
That we love and long to see him.
We loved and miss him so.
Our hearts are breaking,
For he has travelled far,
To his heavenly eternal home.
Sadly missed by wife.

WETTLAUFER — In loving memory of our dear mother, who passed away Dec. 9, 1958.
Sadly missed by wife.

KELLER — In loving memory of a dear father and grandmother, who passed away Dec. 9, 1946.
Lovingly remembered by daughter Jill and grandchildren, Kathy and June.

MACK — In loving memory of our dear mother, Mrs. Violet Mack, who passed away December 9, 1958.
We've missed the sound of your footsteps
And your voice since you have gone.
And though memory we see you,
In our minds you're always near.
Lovingly remembered by grandchildren, Mr. Maurice Woods, Mrs. Marie Bryan, Mrs. Beverly Taylor, Miss Myrna Woods, Mrs. Jean Hall, Mrs. Muriel Woods.

MACK — In loving memory of our dear mother, Mrs. Violet Mack, who passed away December 9, 1958.
You hold a spot deep in my heart,
No one will ever take it,
For there will never be another,
Like that wonderful mother of mine.
Never remembered by daughter Mildred and Stan.

DEATHS

MACFARLANE — Mrs. Lyzzie Macfarlane, wife of the late Alexander Macfarlane, passed away at her late residence, Wednesday evening, December 8, 1965 in her 91st year. Beloved daughter of the late Arthur and Mary Ann Bonter, and dear mother of Mrs. Jessie Macfarlane of Owen Sound, Mrs. Clyde Johnston of Belleville, Mrs. Alan (Joan) Macfarlane of Kingston, and the late Mrs. Macfarlane at home. Also survived by 12 grandchildren and 12 great grandchildren. Mrs. Macfarlane will be resting at the Ketcheson Funeral Home, Highland Ave., Belleville for her service on Friday, December 10th at 11 a.m. Interment Belleville Cemetery. Rev. Alexander McDowell officiating.

WILSON, Foster — At the Kingston General Hospital, on Wednesday, December 8, 1965, Foster Wilson of R.R. No. 2, Stirling. Beloved husband of Grace Irwin, dear father of Donald, with the World Student Christian Movement in Geneva, Switzerland, and Glenwood, Constable of the O.P.P. Wasaga Beach; brother of W. Lorne Wilson of Stirling; two sisters, Mrs. Mabel Vice of Oshawa and Mrs. Christine Dunn of Belleville; seven grandsisters, Mrs. Lily Reid and Mrs. Arthur (Stella) Langdon, predeceased him. Resting at the Grant Funeral Home, 48 Bridge St. E., Belleville. Service Friday, December 10th at 1.30 p.m. Interment West Huntingdon cemetery.

Mrs. Wilson is resting at the Duffin-Hoyle Funeral Home, Stirling Friday, December 10th until 11 a.m. when the casket will be removed to the church for service. Front Street, Stirling, from Friday afternoon. Funeral service on Saturday, December 11th at 2 p.m. Interment, West Huntingdon Cemetery.

HOPKINS — Mrs. Marylena — Of 151½ Station St., Belleville, suddenly at Belleville General Hospital on Wednesday evening, December 8, 1965, in her 55th year. Beloved wife of Ernest Hopkins. Dear mother of Mrs. Barbara Ann Bonnell, Mrs. Beverly Hannan, beloved sister of Mrs. Mary Bonnell, Mrs. Winifred Grear sister of Mrs. Walter Bonnell, Mrs. Lillian Bonnell and dear aunt of Ken, Don and Barbara Bonnell, Mrs. Hannan and Mrs. Grear. Resting at Mrs. Phillips will be resting at the John R. Bush Funeral Home, 90 Highland Avenue, Belleville, where the funeral service will be held on Friday, December 10th at 2 p.m. Interment, Frankford Cemetery. Rev. Dewart Hall officiating.

HOPKINS — In loving memory of our dear mother, Mrs. Marylena Hopkins, who passed away December 9, 1964.
Time has come, time has gone,
But the memory lingers on.
Sadly missed by daughter Barbara Ann.

HOPKINS — In loving memory of our dear mother, who passed away December 9, 1964.
Sadly missed by son Ernest.

MARTIN — In loving memory of my husband Arnold who passed away December 9, 1964.
There is never a day that passes,
But I think of you dear Arnold.
Never a day that comes our way,
But I wish you could share it with me.
You were my love, your memory is dear.
Please God just let him know,
That we love and long to see him.
We loved and miss him so.
Our home is broken hearted,
For he has travelled far,
To his heavenly eternal home.
Sadly missed by wife.

MACFARLANE — In loving memory of our dear mother, Mrs. Lyzzie Macfarlane, who passed away December 8, 1965.
Sadly missed by daughter Mrs. Jessie Macfarlane, Owen Sound.

MACK — In loving memory of our dear mother, Mrs. Violet Mack, who passed away December 9, 1958.
We've missed the sound of your footsteps
And your voice since you have gone.
And though memory we see you,
In our minds you're always near.
Lovingly remembered by grandchildren, Mr. Maurice Woods, Mrs. Marie Bryan, Mrs. Beverly Taylor, Miss Myrna Woods, Mrs. Jean Hall, Mrs. Muriel Woods.

MACK — In loving memory of our dear mother, Mrs. Violet Mack, who passed away December 9, 1958.
You hold a spot deep in my heart,
No one will ever take it,
For there will never be another,
Like that wonderful mother of mine.
Never remembered by daughter Mildred and Stan.

CARDS OF THANKS

I would like to thank most sincerely Dr. Dales, the nurses, the boys and relatives both for the cards, letters, cards, flowers, gifts and treats while I was in Belleville General Hospital. Also thanks to the nurses, Dr. Allen and the boys and relatives for the cards, letters and flowers. Miss Mansfield, Flinton, Rev. Roy McCormick, Miss Gray, Trenton prayers and kindness of everyone will always be remembered.
Mrs. Tressa Dafoe.

ELECTRIC RAZORS
PHILISHAVE
REMINGTON
SUNBEAM
RONSON
SHAVEX
ALL DISCOUNTED PRICES
WE WILL GIFT WRAP IT AND LAY-AWAY
DUFF'S - DRUGS
"Your Friendly Store"
968-7228

Electric Toothbrushes AT DISCOUNT PRICES
BROXODENT With Cord $22.95 Value 19.97
SUNBEAM Cordless $24.90 Value 4 brushes 19.97
NEW SUNBEAM Cordless $27.40 Value 6 brushes 22.99
SCHICK Battery Model $13.95 Value 9.93
Geen's SUPER-SERVICE Prescription Pharmacy
THE HOME OF SUPER SAVINGS
PHONE 962-4551 — FREE DELIVERY
OPEN TONIGHT 'TIL 9.00 P.M.

WE ARE NOW READY FOR YOUR Christmas Shopping
COME IN — BROWSE AROUND AT YOUR LEISURE
SEE OUR LARGE ASSORTMENT OF LAURA SECORD CANDIES
DOLAN THE DRUGGIST
962-3406 FREE MOTOR DELIVERY
FREE PARKING DOWNTOWN TONIGHT
WE ARE OPEN TONIGHT 'TIL 9 O'CLOCK

Donna Waite, daughter of Mr. and Mrs. Gerald Waite at Hilton, holds "Tiny" a 44-year-old pony. The pony was purchased from Ringling Brothers in Belleville when it was only five.

Park Operator Wants Govt. to Increase Fees

TORONTO (CP) — A private park operator told a legislature select committee on conservation Wednesday that a recreation area administered by the Metropolitan Toronto and Region Conservation Authority is driving him out of business.

George Hodgson, owner of Payjune Park in Pickering Township, 20 miles east of Toronto, said the authority's Greenwood conservation area is in open competition with him.

Mr. Hodgson said he acquired his park nine years and has been losing steadily since.

Each person using Mr. Hodgson's park pays a 35-cent admittance fee. The conservation area charges 50 cents for each car regardless of how many persons are in it.

He asked that admission prices to conservation areas be increased and that they pay full assessment on all holdings.

44-year-old Pony Enjoys Life of Riley On Farm Near Hilton

By WM. W. REID

Tiny, a 44-year-old former circus pony, in the words of owner Gerald Waite, "is the most unusual pony ever born".

Living on rolled oats and molasses when you are 44 years old may not appeal to the average person, but to "Tiny," it's a pretty good life. "Tiny" is a retired circus pony. In fact she retired from the circus 39 years ago, when she was just five years old. Today at 44 she is reputed to be the most elegant Shetland pony anyone in the Brighton district has ever seen.

The pony is owned by Mr. Waite and his family near Hilton, north of Brighton. In 1926 Mr. Waite's father was in the market for a pony for his children. When he heard a circus in Belleville was going to sell some of its ponies, he had a friend select "Tiny," who appeared to be gentle, intelligent and in good health. The pony was then five years old.

Thirty-nine years later "Tiny" is still gentle, and intelligent, and while her health is not all it could be, she is in pretty good shape and seems to enjoy life.

Her diet now consists of rolled oats and molasses and some chaff. Hay and coarse grains are now too difficult for her to eat. Mr. Waite can remember when Tiny liked nothing better than to wait at the roadside until a Model T ford happened along. She would then entice the driver into a race, and Tiny usually won. Drivers got to know the pony and looked forward to the "race".

She performed a number of tricks, and often, when she tired of riding children on her back, she simply sat down on her haunches and the children slid off. Children still enjoy riding her at the Waite farm, but Tiny now tires more easily. However, she still has a number of tricks to betray herself from riders. If sitting down doesn't work, Tiny will trot along at a peculiar bobbing gait which bounces her pleasent, er up and down to such an extent he decides walking would be more comfortable.

The pony sleeps in the barn at night, but if she happens to become hungry, she will open the door separating her part of the barn from the feed bin by twisting a turnbutton with her teeth. After she has eaten, or had a drink, she will go back to her own part of the barn, and usually lock the door behind her.

GATES NO PROBLEM

Gates offer no problem to Tiny either. The Waites developed several ways of closing gates around the farm, but Tiny always figured out a way of opening them, and usually of closing them after her.

Exch fall Tiny develops a long coat and by the end of December often resembles a large black bear more than a Shetland pony. She became quite ill in 1961 and the family believed Tiny would not pull through, but she did. Soon, she was in as good health as ever. Her next big ordeal was in the year are April and May, when she switches from winter to summer feed.

If Tiny is off at one end of the large field near the Waite home, one of the family need only to open the gate near the driveway and the pony comes at the trot.

Gerald's father used to ride Tiny to round up the cows, and once an angry bull nearly finished both Tiny and Mr. Waite Sr. That time, the family dog came to the rescue and both the pony and Mr. Waite were back to normal in a day or two after being patched up.

Children of the area, all of whom now are adults, liked to hitch a two wheeled cart to Tiny, who would take them off to Little Lake from Dundonald for a picnic.

Thus at the unbelievable horse age of 44, Tiny is still enjoying the life of a family pet. Perhaps, as she munches a tender bite of grass in a field among the Southumberland hills, Tiny recalls her long youth in the circus circuit nearly 40 years ago.

Coming Events

THE FIRST PENTECOSTAL Church extends an invitation to the Community at their annual Christmas Concert tonight at 7.30. Everyone welcome.

NEAR THE SALVATION ARMY Band and Young Peoples' Band Under the Direction of Mrs. Ivan Pierce, follow the Service of Praise. 20-1

BALLET GUILD SPONSORED trip to children's matinee. Phone Mrs. Lloyd O'Keefe, Centre, Dec. 20th. Information 962-3508 or 968-8238. D7-0-1-3

ROYAL CANADIAN LEGION Annual Turkey Bowl, Dec. 11, 2 p.m. Members and guests. D9-21

WHY STAY NORTH? HOME for the Christmas Holidays! 45 day holiday in the sun. 3 days at Miami Beach, 4 days at St. Petersburg. No night travel. Leaving Jan. 8. 28th. Reid's Travel Centre. 968-8201.

D8-14-16-21-23-28-30

A.N. & L.V. SOCIAL EVENINGS Firefighters Auditorium, Wednesday, December 14. Turkey Whist and Keys - Turkeys. Win your Christmas Turkey. All members and guests welcome. D1-3-5-9

ANNUAL ALHAMBRA TURKEY Night, Saturday, Dec. 11th, 8:30 p.m., Knights of Columbus Hall, 3rd floor. Ladies welcome. Admission free. D7-9-10

CHRISTMAS AT R.C.I.V.S. Presented by R.C.I.V.S. Concert Band and Assisting Artists in the Collegiate Auditorium, Friday, December 15, 1961, at 8:15 p.m. Tickets available at the UNI-CEF.

CHRISTMAS PAGEANT PRESented by pupils of Centre Street School for the Deaf on Friday evening, December 15, at 8:15 in the main school auditorium. Proceeds for Pupils' Benefit Fund. D26-D9-10

SOCIAL EVENING KNIGHTS of Columbus Club Rooms, 399 Front Street, Thursday, Dec. 14th. Special prizes and entertainment for everybody welcome. A226-over-to-D

L.O.L. WILL HOLD A EUCHRE and Dance and Turkey Draw at Orange Hall, Wallbridge, Friday, December 15. Lunch served. D6-21

"CAROUSEL" RODGERS AND Hammerstein's Musical, O'Keefe Centre, Belleville Theatre Guild, Matinee Theatre Party, Saturday, December 16. Tickets, Thomas Cigar Store or Vogue Beauty Salon, Trenton. D7-21

CHRISTMAS TREES, EXCELLENT quality, reasonable prices. Apply C.A. Hooper Inn Mess Club and buy your tree at the Y.M.-C.A. D7-21

TAXI SERVICE
TRENTON
GOULD'S TAXI
DIAL 392-3242
FOR
PROMPT 24-HOUR SERVICE
392-3242

One of Canada's Longest Union Battles Winding up Quietly at the Ballot Boxes

SUDBURY (CP)—One of Canada's biggest, longest, most expensive and—sometimes — violent union battles is winding up here in the unaccustomed atmosphere of peace and quiet at the ballot boxes.

The voting should settle—at least for a time—the see-saw tug over control of the country's largest individual labor unit, the 15,000 miners and smelterers employed by International Nickel Co. of Canada in this Northern Ontario area.

In three days of voting that end at 2 a.m. EST Friday, the workers are choosing between the United Steelworkers of America (CLC) and the independent International Union of Mine, Mill and Smelter Workers (Canada), which lost its long - standing certification to the Steelworkers three years ago.

The stakes are high. Apart from prestige and the fact that a win would double Mine-Mill's Canadian membership, the big Inco local has a dues potential of $1,000,000 a year. Both unions have shovelled out money heavily in organizing and propagands, and the struggle is regarded as the most expensive in Canadian labor history.

HAD TOUGH FIGHT

Mine - Mill, which organized the nickel belt region about 20 years ago, was shoved out of Inco by the Steelworkers in 1962 after a long and hard-fought battle marked by frequent violence. The margin was a razor-thin one of 13 votes.

Mine - Mill has hung on to its 2,200-member local at Falconbridge Nickel Mines Ltd. in the district and this year thrust back a bid from the much bigger and wealthier steel union to take it over. Meanwhile, it prosecuted the Ontario Labor Relations Board with more than 7,000 membership application cards from Inco workers to qualify for a new vote there.

To get the vote, it needed cards from 40 per cent of the eligible workers. To win, it must poll more than 50 per cent of the eligible voters.

Balloting under supervision of the labor relations board began Tuesday morning and will run through into early Friday to give all shift workers a chance to mark ballot. Voting has been reported heavy. The count will be made Friday and could be announced late that day.

In contrast to the skull-thumping of the earlier fight, the windup period has been ultra-quiet with no hoopla, a three-day period of silence on propaganda in advance of the voting, imposed by the board, has contributed to peace. Both sides have been wary of getting disqualified for violations.

'King's Crystal', Rider, Joanne McNevin, Honored

The Christmas party for the members of the Quinte Western guests was held recently in Edgewood Hall. Attendance was with the largest attendance to date.

The Western Horse Association donated a trophy to the Quinte Club to be presented for the most points in the largest point count for the 1965 season. This trophy was won by "King's Crystal", a registered quarter horse ridden by Miss Joanne McNevin of Belleville. It will be officially presented to Miss McNevin in Hamilton on January 8th, 1966. Also in recognition of her achievement was personally presented with hand made leather saddle bags by the members of the Quinte Club, Mr. Douglas MacDonald.

Second point winning horse for the Quinte and winner of the runner-up trophy was "Hawthorne Noble Gold" shown by Mr. Charles Culmer of Picton. This trophy was donated by Mr. and Mrs. Mervor of Picton. "Rideau Bend Starlight" ridden by Miss Pat Steele of Belleville was awarded the sportsmanship trophy which was donated by the Kingston Western Horse Promotion Association and "Cry Music" ridden by Miss Joanne McNevin won the fourth prize trophy donated by Mr. Maxwell of Hodge Construction Equipment of Toronto.

DANCING ENJOYED

Dancing and cards were enjoyed until midnight with spot dances, specialties and lucky draws to add to the pleasure of the guests. Winners of the spot dances were Miss Linda MacDonald and Mr. Dennis Anastine; elimination dance, Miss Terry Richmond and Mr. Donald McIntyre; fur lucky numbers, Miss Joanne McNevin, Mr. George Richmond, Mr. Creighton Carr and Mrs. Glenna Richmond; limbo, Miss Sylvia Chalk. Winner of the door prize was Mrs. Gerald Waite.

To bring a delightful evening to a happy conclusion the ladies of the club served a delicious buffet lunch.

THANKSGIVING IS OLD

The first Thanksgiving celebrations were held in ancient Egypt and are mentioned in the Bible.

ALL THOSE WHO SUPPORTED AND WORKED FOR ME DURING MY CAMPAIGN, I OFFER MY SINCERE THANKS AND APPRECIATION — AND COMPLIMENTS OF THE SEASON TO ALL.
DON J. WHALEN

Woman Pleads Guilty to Shoplifting

The mother of nine children who said she could not always control her impulses to shoplift, today was warned she would be sent to jail on charges of theft from Belleville stores.

The woman — police said her husband had left her — pleaded guilty before Magistrate T. Y. Wills to stealing a dress from Zeller's on Front Street and skeins of wool from the suburban Ritway shopping centre. Total value of the goods was close to $25.

(It was the latest in a series of such cases. In recent weeks in which Magistrate Wills has jailed the culprits — after allowing them time to arrange family affairs. Earlier in this morning's court, he jailed a young Bellevile woman for five days for theft at Ritway).

Testifying on the Zeller's theft, city detective William Warring said the accused woman gave him a statement admitting the thefts.

He quoted her: "I can't seem to help it in a way."

"I don't want to take these things," the woman herself told the magistrate.

Magistrate Wills gave her the lecture customary weeks grave to settle domestic matters

"If you want to wait until after Christmas tell me next week," he added. "But you are going to spend a few days in the jail."

Sales of Cards, Desk Calendars Brisk at Booth

TRENTON — Sales of cards and desk calendars at the UNICEF booth in the Bata Shoe Company store on Dundas St. West are brisk this year, with many persons coming from out-of-town to buy the attractive Christmas stock. However, the booth will close by Dec. 18 and today a booth spokesman said shopping should be stepped up for a good selection. The desk calendars are packed in a package.

Manning the booth this year are ladies from the RCAF Women's Auxiliary, wives of Base personnel; ladies from the Bay of Quinte Women's Institute, and a Business and Professional Women's Club. Mrs. Hall of Bata distributing stock in Batawa and Frankford and S/L W. G. Scott is acting as treasurer for the UNICEF sales.

Look at what's NEW in the '66 Studebaker
There's a breath of fresh air up front. Functional new front 5-piece grille permits greater air flow for much improved engine cooling.
Want to breathe easier in parking lots? Gracefully sculptured side moldings are positioned for extra body protection. Refreshing!
PLUS STUDEBAKER'S NO EXTRA COST "BREATH OF FRESH AIR" FEATURES
VADER'S GARAGE SERVICE
142 NORTH
FRONT STREET
962-1491
WATCH THIS SPACE...FOR MORE STUDEBAKER FACTS

Seek Ideas For Quinte District Jail

WINDSOR, Ont. (CP)—An official tour of jails in southwestern Ontario and a public survey provide ideas to be incorporated in a new reform institution to be built near Belleville.

Taking part in the tour Tuesday were Douglas Penfold, assistant deputy minister of reform institutions, and David Dougall of Toronto, an inspector of the administration, institution and jail branch of the department.

The two men visited jails at Chatham, here and across the river in Detroit.

Trenton News

By SULA GOSLING — 392-3025

Senior Citizens Meet Member At PC Tea

TRENTON — Lee Grills, MP for Hastings South, brought Christmas greetings to members of Trenton Senior Citizens' Club at a tea in the recreation hall on Ontario Street, yesterday afternoon. The tea was arranged by the Trenton Progressive Conservative Women's Association, with Mrs. Jack Robinson, Mrs. Dot Ward and Mrs. Sara Bennett at convenors.

The guests were welcomed by Mrs. Irene Markvart, president of the P.C. Association. Mrs. Markvart also poured tea during the afternoon, with Mrs. Gladys Williams.

Mrs. Alma Dawson played the piano for carol singing, which was enjoyed by all and the members of the association presented the members of the Seniors' Club with small gifts.

The members of the association were thanked by Mrs. Sara Burleigh, president of the Senior Citizens' Club.

V. P. Carswell School Is Officially Opened

TRENTON — The V. P. Carswell Elementary School in East Trenton was officially opened last night, with Mr. Carswell cutting the ribbon.

Mr. Carswell said he was very proud that a school had been named for him in the community where he had spent more than 40 years in the field of education.

Mayor James MacDonald, brought civic greetings to the large crowd assembled in the new school's gymnasium-auditorium.

T. S. Ketcheson, chairman of the Trenton Board of Education, voiced his appreciation of the long service Mr. Carswell had given to the community.

Mrs. D. Fairman, president of the school's Home and School Club, presented Mrs. Carswell with a corsage and Mr. Carswell was presented with a portrait of himself, which will hang in the school. Mr. G. E. Phinney, the wife of a one-time school board chairman.

The school choir led in the singing of "O Canada" and sang "Bless This House" immediately after the ribbon-cutting ceremony. Rev. James Payton gave the dedication prayer.

The school principal, Wayne Brooks, welcomed the guests and at the close of the program asked the parents to visit with their children's teachers.

In the half hour between the opening of the school's doors and the start of the official ceremonies, parents and others toured the bright, new classrooms, school, and observed the work of the students on the blackboards or pin-up boards in the various rooms.

MORE VISIT AFRICA

Foreign tourism in South Africa increased 21 per cent between 1963 and early 1965.

Two Persons Hurt in Crash

BRIGHTON — Two persons were injured and taken to hospital following an accident on Highway 2 at Glenburnie, between Brighton and Trenton shortly before 10 a.m. this morning.

Two vehicles were involved. The one, a light pick-up truck ended up in the ditch on the west side of the highway. The other, a small foreign-built auto was extensively damaged in the front end and came to rest on the south travelled portion of the highway.

Sergt. Jack McKendry of Brighton OPP detachment, assisted by a constable are on the scene investigating.

JUST $1 HOLDS YOUR Witmaner FOR CHRISTMAS!
Select your gift Witmaner today — we'll hold it until you're ready. Takes just a small deposit on our easy lay-a-way plan!
W. WONNACOTT AND SON JEWELLER
247 Front St. 962-3414
GIFTS FOR MEN'S FROM KELLY'S
MEN'S TOILETRIES
JADE EAST
SHAVE FOR MEN FROM SPAIN
CANOE
CHANEL FOR MEN
SIGNATURE BY MAX FACTOR
YARDLEY BLACK LABEL
MEN'S ACCESSORIES
BUXTON WALLETS
KEY CASES
PEN AND PENCIL SETS
MEN'S LEATHER KITS, FITTED AND UNFITTED
CAMERAS AND SUNGLASSES
Many, many more items to please the men in your life.
GIFT WRAPPING NO EXTRA CHARGE
City Wide Free Delivery
Open 7 Days a Week Including Evenings.
KELLY'S DRUG STORE
411 BRIDGE ST. E. 962-5383

THE INTELLIGENCER
Intelligencer Established 1834 — Ontario 1870
Published Daily by
ONTARIO INTELLIGENCER LIMITED
Belleville, Ontario, Canada.
Subscription rates:
By carrier in the city
By mail in Canada $12.00 per year; 6 months $6.75; 3 months $3.75
By mail to U.S.A. $12.00 per year
Authorized as second class mail by the P.O. Dept., Ottawa, and for payment of postage in cash.
Member of The Canadian Daily Newspaper Association; Member of The Canadian Press; Member of the Audit Bureau of Circulation

China and Disarmament

Communist China is the big political enigma of our time. Because of its belligerent and intransigent way in the Peking government has been estranged by other countries, to the extent that it does not have representation at the United Nations. It has supplanted Russia as the country the West fears most.

Would China be any more understanding, any friendlier, any more disposed to seek close relations with the West if it were admitted to the world organization? It is debatable.

As recent reports from China indicate, one of the chief amusements of the people are the frequent campaigns of hate against the Americans. From a very early age young Chinese are indoctrinated in the ways of anti-Americanism. For good measure, members of the militia do their bayonet drill with sandbags which are supposed to represent the "imperialists."

With a nation so efficiently brainwashed as China the question of its representation in the United Nations is merely academic. There are 700,000,000 Chinese and it may be asked how many of them are aware even of the existence of the United Nations.

Such questions come to mind in considering Canada's latest approach to the problem. Ottawa reports say this country is seeking to establish some form of diplomatic contact between the United Nations and China. It feels that China must be persuaded to take part in the world disarmament conference in 1966 or 1967.

China has now gone so far along its own path of political evolution that it is difficult to put much faith in the ideal of disarmament. China's agreement to any such conference is more likely to make much difference one way or another. Would China ever keep its side of any disarmament agreement? Would Peking ever permit inspection of its vast territory to ensure such an agreement was being honored?

The same question would apply to other nations.

The question of diplomatic contacts with China and the issue of disarmament may be related. However, the only sure thing about these twin problems is that neither is anywhere near solution.

Planning Needs

The possibility—on a long-term basis—of Hastings County forming a planning board reflects the acceptance of regional planning as a desirable trend in any consideration of city and urban growth today.

County representatives are uncertain how to implement this concept, and no action is being taken at present. However, the fact that the question was raised at all is significant, for there is no question that without proper planning orderly growth cannot be guaranteed.

As Thurlow Reeve Clayton Hall put it, organized planning is "a sound requisite for any municipality or area."

John Pearson, of the Provincial Community Planning Branch, was more specific. He said that eventually there would have to be a planning area taking in the city and the rural area and that a city-county planning area would probably be best. There was no way, he added, of a county planning board ignoring a major city on its boundaries.

The ultimate make-up of such a board and the extent of its mandate will itself require detailed examination by county and provincial officials. Meanwhile, the county planning committee will continue for another year.

Township Vote

The people of Ameliasburg township set an excellent example of community awareness by turning out in force to vote last Monday.

Nearly 70 per cent of the electorate of 1,850 cast their votes for a reeve, three councillors and two school trustees.

Returned for a second term as reeve was Harold Bonter, who polled 756 votes to win over Fred Evans who received 516 votes.

For one reason or another, a 100 per cent ballot is virtually impossible. When 50 per cent or more go to the polls, as in Belleville, there is cause for satisfaction. When nearly 70 per cent, or 1,272 out of a possible 1,850, give their decision, there is no need for fear that interest in community affairs is on the wane.

The Ameliasburg vote was democracy at its best.

Gallic Charm

In the recent Miss Canada Pageant a pretty brunette from Quebec City, Nicole Lessard, was third runner-up to Diane Landry of Winnipeg.

As a television operator from French Canada, it seemed appropriate that Miss Lessard should win the Miss Congeniality award. In Quebec there is a Gallic charm about the people that makes the visitor want to return. And there is a warmth in their manner—and in their voices—that may be encountered nowhere else in Canada.

So Mademoiselle Lessard's success does not surprise us.

"Loose translation: "Step on it—we've got an extra lap to go!"

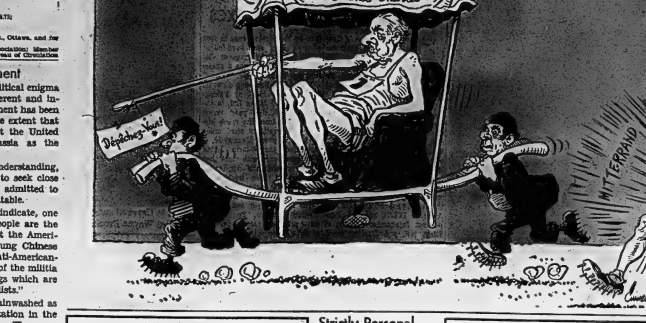

To Your Good Health

Head, Stomach Rebel So Reduce Drinking

By JOSEPH G. MOLNER, M.D.

Dear Dr. Molner: Please help me before I am thrown out of my happy home! My husband is a businessman and entertains quite often. Until about six months ago I was able to keep up with him and his drinks. Now all I can stand is about four drinks and then I know I must stop or suffer headaches and stomach trouble all the next day.

He says I should have my head examined, but I just can't let that drop the way I used to. He claims I am just acting, and that I should be happy that at least he takes me seriously. Since he reads your column every day, I hope you can explain that I'm not acting. — Mrs. M. H.

* * *

A long time ago I read a suggestion that the first time someone asks you to have a drink you don't want, say no. If he insists, you are then entitled to kick him in the shins.

There is no more justification for insisting that people drink more than they want, than there is for insisting that they eat more food than they want. Why would your husband like for you to insist that he eat two breakfasts every morning?

Medically speaking, it is obvious that your system is rebelling at the amount of alcohol you take aboard. You wouldn't be quite bright, if you refused to heed the signs. It is impossible to expect that if you keep on drinking excessively you'll presently have more serious ailments than just the hangovers and stomach upsets.

I can't see how drinking yourself sick is going to help your husband's business.

I also can't see why he should object if, when you have had enough, you switch to plain unadorned water. Or what's wrong with letting a drink sit on the table untasted if you don't want it?

But most of all, I can't see how your husband has any reason to lose his perspective. A little bit of straight thinking on his part should end the whole problem.

If not, just say no. You owe it to your health.

* * *

Dear Dr. Molner: I have periods of depression, am very nervous and can't think sensibly. My doctor has suggested that I be hospitalized, but I am afraid. How long should this take? I would like so much not to always feel tired and nervous and depressed. — Mrs. H. E. C.

Why be afraid of the hospital? Obviously your doctor feels that you should have thorough observation, probably both physically and emotionally, to determine what is bothering you. Perhaps he can't tell how long you would have to stay, until there are results of the tests. Then again, perhaps he can estimate the probable length of stay. Ask him. But don't be afraid.

* * *

Dear Dr. Molner: I have kerchitis again. Could you tell me something about it? — G. S.

It is irritation of the eyes due to lack of enough moisture — lack of tears to lubricate them. This may be associated with a decrease in mucus secretion elsewhere, as in the mouth and nose, (as in Sjoergren's disease), and it may not be easy or possible to correct the problem.

However, the use of bland oil drops or "artificial tears" in the eyes will keep the membranes moist and comfortable.

* * *

Mrs. V. P.: I can't go so far as to say that infectious mononucleosis never recurs, but it usually doesn't.

Lesson From The Iroquois

Hamilton Spectator

We salute the Iroquois — true Canadians.

Through history, they have been a proud people. Today they can feel even prouder. Almost alone in dignity, common sense and contempt of hypocrisy, they stood Monday in Montreal before the Royal Commission on Biculturalism and Bilingualism and gave them — perhaps for the first time — a fine, cold scent of fresh air.

In the whole interminable B and B exercise in futility, the Indian has come up at last to give it the loudest horselaugh. "The white society has one culture", the Caughnawaga Defence Committee told the Commission, "the pursuit of more possessions and power. The French Canadians are now making it clear that they are abandoning their sub-culture of enjoyment, ease and frivolity to enter the subculture of the successful British".

Common mind the touchy, juvenile nationalism of children and bannerwavers; forget the pretentiousness and obsequious apologies of those who don't even understand what the Canadian background is, and care less, and hand the palm to this laudable Iroquois band from Quebec.

The only bilingualism they are interested in, as they should be, is Iroquois and English — the latter to earn a living on this continent. They want to keep their "own culture of dignity and respect while the white man can retain his more fragile and confusing code".

The Iroquois may well dream of their great past. They are réhists. And who were the first rebels here anyway, long before outsiders whose descendants loolie each other on platforms in the Montreal performance of who came out before whom?

The Iroquois, of course. Maybe it's too bad it didn't stay that way.

Listening In

Victoria Times Colonist

Because a number of United States senators are convinced that wire-tapping by federal agencies and police departments is a common nationwide practice, not an isolated phenomenon, they will seek legislation at the next session of Congress to curb such invasions of privacy. Pity! And just when science seemed to be returning mankind to the days of caveman or more farmhouses and everybody listened in — sometimes chipped in — to circulate the news of the parish.

Strictly Personal

Politics Is Dehumanizing Factor in Life

By SYDNEY J. HARRIS

Purely Personal Prejudices: When we read an author, our first obligation is to find out what he means, not what we would have meant had we written the book.

I am always puzzled by the phrase, "national integrity," which a country often applies to itself when it wants to engage in bellicose action — for a nation, being an abstraction, cannot have any "integrity"; only persons have integrity.

Speaking of nations, in all forms of international competition, the rivals get along beautifully and have much respect for each other — whether it is chess, tennis, bridge or musical contests; it is only in political competition that the rivalry is bitter and intractable, which may indicate that talent is the very thing that politics, like mob power is the dehumanizing element.

It is one of the frustrating paradoxes of persuasion that a man who is entirely wrong can be made to change his position more easily than a man who is half right; possession of a part of the truth is often the greatest obstacle to achieving the rest of it.

No doubt some witty existentialist has already said before me that Descartes' famous formula, "I think, therefore I am," is a classic case of putting Descartes before dee borne.

(This pun on his name reminds me that so many famous foreign names are commonly pronounced in English; for instance, Leibnix should be rhymed with "wipe mitts," Freud should rhyme with "Hoyt" and not with "Lloyd," Picard should rhyme with "see dard" and not with "sick bard," and Daimler, the German automotive inventor, pronounced his name loud the car that bears it) to rhyme with "dime," not with "dam" or "dame.")

It is a blessed hour when friends on more than the fingers of one hand, you are not counting friend.

A man who earns the reputation of working hard can loaf for a long time without anyone being aware of it, or looking askance at his reputation builds up credit over the years just as surely as a bank account, and many men are living bankrupts off the fame of that investment.

Watching the shifting planes of Barbra Streisand's face on a television show recently, I was suddenly struck by the truth of Karl Kraus' observation: "A woman who cannot be ugly is not beautiful," and then realized why so many actresses with unchangingly lovely faces are not truly beautiful.

Traffic Jam

Windsor Star

Time was when the slogan for affluence was a "chicken in every pot." Nowadays, in London, England, it seems to be "a garage for every car." Traffic conditions in London are so acute that stringent measures are needed. A committee has recommended that ownership of a car would be illegal unless the applicant for a vehicle licence could prove he had suitable accommodation for a garage or off-street parking space.

Educated Folk Seldom Bored

Hamilton Spectator

So long as the major part of education is based on routine memory, learning capable facts by rote, churning over and regurgitating a selection of the thoughts of dead great men, and penalizing originality and imagination, so long will liberal education elude us and the tribute to it be nothing more than lip service.

It is not enough that a person should know from memory the chemical composition of a rose, or be able to recite the numbers of Beethoven's symphonies, he must appreciate their beauties, whether he lives in today's world or tomorrow's.

* * *

The chief virtue of liberal education is that it provides full opportunity for the expression of originality. Such a thought is frightening in these days. It smacks of educational anarchy, far from the narrow ways of conformity with their medieval-like rigid adherence to "what it says in the book" and nothing more on pain of penalty.

If education encourages adventurousness in young minds and praises the spontaneous pursuit of knowledge, wherever it is found, then it will be liberal, and until then it can be added, if it were it would not be necessary to provide "outlets for idealistic energies"; these would be generated naturally.

The art of living can be learned, but it cannot be taught. When our education system offers full scope for individual expression and provides for the virtues of humor, courage and initiative, then it will be liberal. And then, too, the fears of gloomy prophets who foresee a future world filled with idle loungers can be discarded in favor of a more rational view.

Fashion and the Princess

Cornwall Standard-Freeholder

After Americans had gone all-out to give Princess Margaret a rousing welcome and the warmest of welcomes on their part of the United States, one small group spoiled an otherwise perfect picture of friendliness and hospitality.

This week, Women's Wear Daily, largest fashion paper in the States, says Princess Margaret's styles are "too old and too matronly . . . skirts are a bit too long" . . . continues in part: "The hats are scaled way too large and are so old-fashioned as fussy . . . the accessories . . . too big, too bulky, too outdated."

The paper also criticized the Princess for wearing cotton print sundresses in the country, with pearls and a town handbag. It claims her heels are too high and declares, "hat for coat . . . mob-eaten, ratty . . . it just has to go."

We believe the American paper has shown extremely bad taste in levelling such carping criticism against the Queen's sister. At best, life of a royal celebrity like Margaret is a tedious one. Members of the Royal Family are ever in the public eye. Dress is not the most important aspect of their lives, although, naturally, they must give it a great deal of thought.

If the pretty Princess chooses to dress the way she does, that's her business and such petty censure is rude. Perhaps Margaret doesn't like American women's high fashion, but if she does, we think it is unlikely she would "pan" them.

The fact the criticism came on Margaret's first and eagerly anticipated visit to the U.S. makes the situation even more distasteful. Moreover, it is an example of bad manners.

Anyway, why should self-styled fashion writers in the United States feel they have the right to tell the Princess, or any other visitor from another land, what she should wear. Such a paper surely cannot be held in very high regard.

Bad Advice

Hamilton Spectator

Acting on bad advice from their chiefs, some 90 per cent of the Indians on the Six Nations reserve stayed away from the polls during the recent election.

Claiming they already have a government of their own, the hereditary chiefs importuned their people to ignore the election.

If there was a motive it could only have been publicity or a silent protest.

Neither succeeded in accomplishing anything.

The condition of the Indian minority is pitiful. Everybody admits it but a handful refused to exercise their franchise does nothing to alleviate the situation, or change it.

LOOKING BACKWARDS

GLEANINGS FROM OUR FILES OF BYGONE YEARS

20 YEARS AGO

December 9th, 1945

General trend of farm conditions in Hastings County was a favorable forecast 1945, Limefair, country agricultural representative stated in his annual report to the Hastings County Council at its closing session. The cost of agricultural production has increased somewhat and this was due largely through higher wages being asked by farm labor and because of the fact that for two years the county had small grain crops.

Approximately 500 local music lovers attended the first of a series of winter band concerts by the Belleville Municipal Band held at Tabernacle United Church under the auspices of the Men's Club of that church. Highlighting the evening's program were two vocal group numbers sung by a newly-organized vocal trio, comprised of Miss Leona Riggs, Mrs. William Burgoyne and Mrs. Keenath Bird.

30 YEARS AGO

December 9th, 1935

Following Miss Tamblyn's lecture at the meeting of the Women's Canadian Club in John St. Church Hall, tea was served by Mrs. F. C. Anderson and Mrs. J. W. Linscar presided at the tea table.

Miss Irene Tett of Toronto, formerly of this city, spent the weekend here with Mr. and Mrs. Harry Hill, West Bridge Street.

Mr. and Mrs. Benny Stewart of Ottawa spent the weekend here with friends.

Mrs. Fred Coleman of Birmingham, England, is the guest of Mr. and Mrs. Walter Neal, Cedar Street.

40 YEARS AGO

December 9th, 1925

Mr. James A. Haggerty of Huntingdon, Quebec, has been appointed to act as county treasurer during the six months' leave of absence granted to the present treasurer, Mr. Burnham Mallory, owing to ill health.

Mrs. J. W. Ross left today for Los Angeles, California, where she will spend the winter with her son-in-law, J. V. Madgley.

Mr. and Mrs. W. Symons and children are spending a few days with friends.

Inspector T. D. Ruston left today for Brantford where he will visit Provincial Constable Welfare Work before the Brantford and Brant County Children's Aid Society.

50 YEARS AGO

December 9th, 1915

At the annual meeting of the Belleville Rifle Club, the president H. Sneyd, presided, assisted by Capt. Armstrong and Lieut. Colin Wright. The following officers were elected: president, H. Sneyd; vice-pres., Capt. Chas. Ponton; committee — R. Tannahill, Alfred R. Symons, J. D. Ferguson, A. B. Smith and Clifford C. Walker.

Mr. W. J. Thomson of this city was elected president of the Confederation Poultry Association at the annual meeting which was held recently in Guelph.

Today in History

By THE CANADIAN PRESS

Dec. 9, 1965 . . .

Robert Baldwin, one of the early statesmen of Upper Canada, died 107 years ago today—in 1858—at Toronto. In alliance with Louis Hippolyte Lafontaine (Canada (Quebec) he formed two ministries of which the second, 1848 - 1851, established the principle of self-government for Canadians. On separate or joint tickets Baldwin and Lafontaine were defeated at the polls and each was able to get back into politics in the other's province.

1842—William Maw Egley, a 16-year-old English youth, made the world's first Christmas card.

1935 — Nine five - power London naval conference opened.

First World War

Fifty years ago today—in 1915—Chancellor von Bethmann-Hollweg said the war would go on until the Allies asked for peace; Bulgarian irregulars crossed the Greek border; Russia defeated a Turco - German detachment between Tehran and Hamadan, Persia.

STOCK QUOTATIONS

(Stock Quotations Furnished by Barclay & Crawford)
56 Bridge Street East
P.O. Box 788
Members Toronto Stock Exchange
Belleville Office — Dial 968-5581
Manager, Rae B. Swansburg, B.Sc., B.E., P.Eng.

A.M. QUOTATIONS

INDUSTRIALS

Abitibi 10¼
Alberta Gas Trunk 38½
Algoma Steel 60
Argus C. L. 12½
Bank of Montreal 59
Bk. Nova Scotia 69⅞
Bell Telephone 56⅜
B. American Oil 29½
Brinco 6½
B.C. Forest 23
Canada Cement 14
Husky Oil 13⅜
Cod. Chem. Wts. 13⅜
Cdn. Bk. Com. 62½
Cdn. Breweries 7½
Cdn. Bt. Alum. 16
Cdn. Tire A 56
C.P.R. 67⅝
Chemcell 14½
Chrysler 13⅞
Cons. M & S 58½
Cons. Paper 48½
Cons. Gas 14⅜
Crush Intl. 14⅛
Distillers Seagram 36⅝
Dom. Foundries 28½
Dom. Steel 111½
Dom. Stores 25
Dom. Tar 18½
Falconbridge 108
Fleet Mfg. 58
Ford of Canada 153½
General Motors 112
Gt. Lakes Paper 21¾
Gtr. Win. Gas 26⅛
Horne & Pitt 17⅝
Home Oil A 275
Imperial Oil 53
Hawker Sid. 5⅜
Ind. Accept. 23
Intl. Nickel 96½
Intl. Utilities 30⅛
Intr. Prov. Pipe 84
Inv. Syn. A. 14⅞
Jeff Lake 23¾
Lake Ont. Portland 6⅝
Jockey Club 5
Levy 15½
Laurentide Fin. A 11
Loblaw Co. B. 10½
Massey Ferguson 34½
Noranda 50⅜
Ogilvie 50½
Pacific Pete 11¼
Royal Bank 10⅜
Salada Foods 70⅛
Shell 18⅞
Simpsons Limited 18⅝
St. of Canada 25⅞
Toronto Dom. Bank 61
Traders Fin. A 12
Trans. Can. Pipe 37
Trans. Mt. Pipe 17¾
Union Gas 30⅜
Versatile Mfg. 23
Victoria & Grey 14⅞
Westcoast Trans. 23½
Walkers 35½

MINES AND OILS

Atlantic Coast 159
Beth Copper 565
Brunswick Copper 15½
Central Delrio 16⅛
Calvert Oil & Gas 33½
Campbell Chib. 660
Can. Tungsten 109
Can. Southern 24½
Cons. Morrisson 19
Conwest Expl. 270
Copperfields 120
Denison 36½
Grandue 325
Hastings M & D 230
Hollinger 25
Hudson Bay Mining 74½
Hudson Bay Oil 17⅜
Kerr Addison 880
Mt. Pleasant 51
McAdam Mining 111
New Hosco 279
Northgate 226
O'Brien 160
Place Gas 173
Provo Gas 225
Quemont 10⅞
Rio Algom 19
Sherritt Gordon 570
Spoonermines 28
Steeprock 660
Teckcorp 500
United Comstock 23
Triad 246
United Keno Hill 495
North American Gas 60
Willroy 195
Zenmac 34

Five most active industrial and mining stock quotations at noon.

INDUSTRIALS

Ind. Stand. Pipe, 8233, 5⅜, up ¼
Pac Pete, 5307, 11¾, up ⅜
Bell Phone, 4575, 57 up ¼
Nor. Ont. Gas, 4000, 27, up ¼
Cdn. Brew, 3811, 7⅜, down ⅛.

MINES

Spooner, 163,580, 29, up 1.
New Mylemac, 163,400, 29½, up 1½.
Deldona, 143,350 108, up 9
McWatters, 107,100, 46, up 11
Wilco, 82,300, 55, up 2.

TORONTO LIVESTOCK

TORONTO (CP) — Trading was active at strong prices for all classes and grades of slaughter cattle at the Ontario Public Stockyards today.

Veal calf and lamb prices were strong and hog prices were higher.

Slaughter cattle: 1,848: Choice steers 26.50-27.50 with sales to 28.50; good 25-26; medium 23 - 25; common 16 - 22; choice heifers 24-25 with sales to 25.50; good 22.50-23.50; medium 20-22; common 14-19; choice fed yearlings 25-27; good 23-25; good cows 15-16; medium 14-15; canners and cutters 10-14; good heavy bologna bulls 18.50-19 with sales to 19.50; common and medium light 14-17.

Replacement cattle 300: Good light stockers 23-25; good steer stock calves 26-26.50; medium and common 16-22.

Calves 186: Choice vealers 34-37; good 30-33; medium 26-29; common 20-25; boners 14-20.

Hogs 739: Grade A at Toronto 42.65-43.20, currently selling at 43.20.

Sheep and lambs 279: Good lambs 27-28.50 with sales to 29; sheep 3-8 with yearlings up to 14.

DOLLAR RATE

MONTREAL (CP) — The United States dollar in terms of Canadian funds was up 1-32 at $1.07 21-32. Pound sterling was up 1-16 at 3.01¼.

Cheese Exchange

The Belleville Cheese Exchange saw 5,264 large regular cheese, 6,111 square block cheese and 4,509 specials offered this week.

The price for first grade cheese was 41.5 cents per lb. for white and 41.8 for colored. Second grade cheese sold for 38.5 cents and sediment seconds 39.5 cents per pound.

TOAST WITH BIERO

STOKE - ON - TRENT, England (AP)—Customers in the Green Star tavern ask for a glasoj of biero and raise it in salutojon. John McNeil, the pub owner, says it is Britain's first Esperanto house. The green star is the symbol of the international language movement.

Election

(Continued From Page 1)

332 votes—2,860 to 2,468—over Conservative Dr. Marc Arsenault.

Mr. Martin had announcements to make about Rhodesia, sugar beets and holidays for civil servants.

He said Canada's ban on imports of Rhodesian goods will be extended to cover 90 per cent of these commodities with embargos on imports of ferrochrome, chrome ores and concentrates, asbestos and meat. Imports from Rhodesia were valued at $4,300,000 in 1964.

"Effective economic action should be taken to bring to an early end the illegal situation in Rhodesia," the external affairs minister said.

"The Rhodesian situation has created a serious threat to Commonwealth unity and African stability."

Events of the last week had underlined the need "to end the crisis as soon as possible by non-military means."

Mr. Martin said he has asked Commonwealth countries in Africa to take no action which would impair Commonwealth unity.

Members of the Organization of African Unity, including Commonwealth countries, have threatened to break diplomatic relations with Britain unless the illegal Rhodesian government is deposed by Dec. 15.

Mr. Martin also said public servants will get 3½ days off on the Christmas and New Year's weekends—half of Friday and all day Saturday, Sunday and Monday.

In reply to a question, Mr. Martin said he is sure Prime Minister Pearson is making "constructive progress" on cabinet changes during his Caribbean holiday.

A report said there has been criticism because Mr. Pearson has been away during important financial decisions.

"His absence in no way impairs his concern and interest in this country," Mr. Martin said.

Mr. Pearson had had important talks on vital matters in Jamaica and would do the same in Trinidad and Tobago before his return to Ottawa Dec. 16. He was not only serving the "national interest" but was entitled to a well-earned rest.

Toronto Stocks

TORONTO (CP) — Industrials improved fractionally in moderate early - trading today at the Toronto Stock Exchange.

In the main list, Union Carbide and Moore Corp., gained ¾ each to 27½ and 78¼, Massey - Ferguson ½ to 34½, MacMillan, Bloedel ¼ to 26¼ and Stelco and Union Gas ⅛ each to 25½ and 30 ¾.

Banks were stronger, with Nova Scotia up 1⅛ to 71¾, Royal ¼ to 71¾ and Imperial-Commerce ⅜ to 62¾ while Montreal was unchanged at 59½.

Base metals were mixed with Cominco down ¾ to 48¾, Noranda up ¼ to 51 and Falconbridge was unchanged at 108¼. In Western oils, Asamera jumped 19 cents to a high of 2.94 for this year, Place 8 cents to 1.07 and Wilco 4 to 57 cents.

On index, industrials advanced .36 to 164.81, golds .05 to 160.95, western oils .10 to 101.12 and the TSE index .31 to 155.13. Base metals declined .14 to 82.94. Volume at 11 a.m. was 1,403,000 shares compared with 1,206,000 at the same time Wednesday.

Wednesday, highlight of the day was the battle for control of O'Brien Mines.

The company has been the object of takeover bids for the last two weeks. The Royal Trust, on behalf of J. R. Timmins and Co., first offered 1.00 a share for 1,500,000 shares of O'Brien. Timmins increased the bid to 1.10 after Copperfields Mining Corp. Ltd. offered 1.15 a share for 1,700,000 shares. Copperfields in turn increased its offer 10 cents to 1.25.

Late Tuesday, O'Brien scrambled ahead 85 cents to 2.00 and opened Wednesday up 50 cents to 2.50. With two companies seeking controlling interest and speculators after quick profit, O'Brien traded erratically before closing down 16 cents to 1.84.

In the main industrial list, prices eased marginally as Trans - Mountain dropped 1¼, Massey-Ferguson ½ and Dofasco ¼.

Banks were generally mixed with Imperial-Commerce off ⅛. Royal gained ⅜.

On index, industrials declined .06 to 164.25, golds 05 to 160.90, base metals .42 to 83.08 and the TSE index .05 to 154.82. Volume was 4,353,000 shares compared with 4,410,000 Tuesday.

OFF THE RECORD — By Ed Reed

"One good thing about being here . . . my indigestion has cleared up."

Behind the "Glass"

The first men's bonspiel of the season will be staged at the Curling Club on Saturday and the draw has been arranged so that the curlers can spend the evening at home with their families but Dawson Boyd, in charge of program, has arranged for an evening of entertainment and no doubt, many of the curlers will pass up the home stand. There will be two eight-end games played from rinks made by draw and it is expected the spiel will be over around five in the afternoon and following the game a buffet lunch will be served by the women's section of the club.

"Goldie" Livingston is in charge of the spiel and he stated there would be some added attractions such as senior curlers over the fifty mark would be given a handicap and that is as it should be.

On the nine o'clock draw Lyle Langabeer, Bert Messacar, J. Woodcroft and T. A. Carruthers, skip will play B. Killiam, Earl Cousins, Art Bannon and George Durno skip on Ice one. R. Pegg, E. Adamson, H. Gawne and Harold Wilkinson, skip will play J. Stewart, Doug Bennett, T. Pearce and Neville Burroughs, skip on Ice two. R. Hopwood Jones, Ray Swansburg, R. Giffin and "Skit" Skuce skip will play C. W. McIlraith, F. Daniels, A. Wonnacott and Dr. F. McCorquodale, skip on Ice three and P. Haack, Joe Valcher, Ken Bulford and Hal Emerson, skip, will play Dave Davey, P. Henderson, S. Cook and W. Wilkinson, skip will play on Ice four.

At eleven o'clock J. Tate, Cliff Neill, Bill Spinelli and Charlie Lovett, skip will play Everett Fairman, Harold Mott, Ralph Ellis and Joe McKay, skip, on Ice one. Bill Gault, Fred Maund, Steve Bakey and Ernie Wilkinson, skip, will play Murray Mowat, Bert Salisbury, Jack Ovaleson and Ron Benn, skip on Ice two. Bob Farquharson, Wilf Weymark, Phil Doble and Charlie Cox, skip, will play Carl Charleton, Bud Drury, Zeke Tobe and Mac White, skip, on Ice three while E. Dalton, Earl Fleming, Don McKinnon and Gil Wamboldt, skip will play D. Mahoney, Abe Tobe, Doug Sims and Claude Tice, skip, on Ice four.

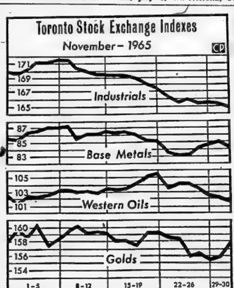

GENERAL DECLINE—All indexes on the Toronto Stock Exchange declined during November, with industrials showing the biggest drop. Industrials skidded to 165.02 from 170.04, base metals to 84.51 from 85.71. Western oils were fairly firm, declining to 101.92 from 102.69 and golds ended the month at 158.01, down fractionally from 158.25.

(CP Newsmap)

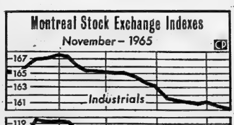

ALL WENT DOWN — Montreal Stock Exchange indexes registered general declines during November. Industrials slipped to 160.33, papers dropped to 113.26 from 115.54, banks to 118.03 from 121.76 and utilities to 152.18 from 155.07.

(CP Newsmap)

U.S. Unlikely To Get New Interceptor

WASHINGTON (AP)—A Pentagon decision to thin out U.S. air defences may have doomed any air force hopes for a new, super-fast interceptor jet.

A leading candidate for the role of "improved manned interceptor" has been the 2,000-mile-an-hour YF-12A, unveiled to the world by President Johnson with great fanfare in February, 1964.

Several prototypes have been built, but the YF-12A has not been ordered into production.

Defence Secretary McNamara has decided to disband 17 squadrons of jet fighter interceptors —F-100, F-102 and some F-104.

This still will leave 20 air force interceptor squadrons in operation to defend the United States, if need be. For the most part, these squadrons are equipped with F-106 jets.

As part of the slimming down of the air defences, 18 batteries of Nike-Hercules anti - aircraft missiles will be removed. These 18 batteries currently are protecting bases of the Strategic Air Command.

Some of these bomber bases are being closed as the U.S. force of 680 long-range jet bombers is to be reduced by about two-thirds during the next five fiscal years.

OTTAWA (CP) — The United States embassy announced Wednesday that Harmon Air Force Base in Newfoundland will be closed by Dec. 31, 1966.

More than 900 Canadian civilians are employed at the U.S. Air Force base in western Newfoundland.

The base, near Stephenville, is one of the three the U.S. obtained in 1940 from Britain in exchange for 50 old destroyers. Newfoundland was not then a Canadian province.

Rich Zambia Had No Cares Till Rhodesia Tipped Cart

By KENNETH L. WHITING

LUSAKA (AP)—Zambia, the richest pauper nation in Africa, stands to suffer as an innocent bystander because of Rhodesia's breakaway white - minority regime, and it feels its African neighbors do not understand its problems.

Zambia is so rich in copper export earnings that it is unable to spend as fast as it would like for development. But few other countries, gained independence so lacking in native professional talent, education and social services.

Most other predominantly-Negro African states became independent with deficit budgets, few known resources and dismal prospects.

Several, including Nigeria, had deep tribal cleavages. Others, such as Kenya and Tanganyika, faced white settler problems while still others, including Togo and Dahomey, were too small and poor to support their populations.

Zambia, formerly Northern Rhodesia, had none of these troubles when it became a republic in the British Commonwealth 14 months ago.

HAS COPPER RESERVES

It has immense copper ore reserves, plenty of arable land for a comparatively small population and only about 600 white farmers.

It was so rich it could decline to pick up Britain's £10,000,000 ($28,000,000) independence gift. Sources here said Zambia is unlikely to draw on these funds during Britain's present sterling difficulties.

Zambia has between £50,000,000 and £60,000,000 in foreign exchange on hand compared with £150,000,000 for South Africa.

The Lusaka government is trying to use £2,000,000 on development projects each month but lack of skilled manpower and contracting capacity has slowed this spending.

"This country had nothing ahead but success and prosperity until Rhodesia declared independence," said one Western diplomat.

CONTROL IS LIMITED

"Now Zambia is jammed in a situation over which it has limited control and everybody else wants to get into the act."

Zambia is a country four times larger than the United Kingdom in Central Africa bounded on the south by Rhodesia, Malawi on the east, Angola on the west, The Congo to the north and northwest, Tanzania to the northeast, Mozambique to the southeast and a strip of South Africa in the southwest.

Zambia cannot help getting hurt in a confrontation with Prime Minister Ian Smith's Salisbury regime.

At worst, it could lose vital electricity from the Rhodesian-controlled Kariba Dam which powers the copper industry. Or Rhodesia could cut Zambia's main railway route to the sea.

At best, Zambians can expect rationing of gasoline and other petroleum products and a possible rise in the cost of living as well as a shortage of imported consumer goods.

COMPLICATE DEALINGS

Exchange controls imposed this week have already complicated financial dealings in Zambia.

Ironically, the country which could profit most from British and Zambian sanctions against Rhodesia is South Africa.

More than half of Zambia's annual imports come from Rhodesia. But Rhodesia is a high-cost producer of manufactured goods and Zambia took Rhodesia off Commonwealth preference for imports. This means South Africa now has most items Zambia needs and at better prices than Rhodesia.

Economists here say that if Rhodesia cuts the railway, emergency measures such as an airlift and the truck-rail link to Tanzani would be little more than a stopgap. One said:

The copper mines would be kept pumped dry and consumer goods would reach here but normal economic activity would be crippled."

President Kenneth Kaunda would like nothing better than British troops to enter Rhodesia immediately and put down the rebel government. Barring that, he expects Britain to safeguard electric power for Zambia's copper belt.

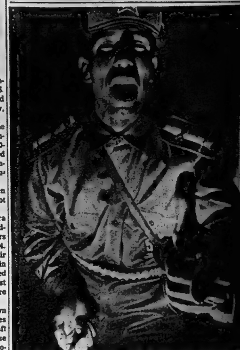

LIKE FOR REAL — U. S. Marine Sgt. Antonio Lopez, in the guise of an "enemy" prison guard, demonstrates pressure method of dealing with trainees at a Marine Corps survival school in an isolated Sierra area near the California - Nevada border. The simulated prison camp seeks to toughen men for the possibility of falling into enemy hands. (AP Wirephoto)

Resolutions Cover Wide Range

Hastings county council at their December session this week have considered four out of the county resolutions covering a wide range of topics.

Yesterday members concurred in a Simcoe county resolution asking that the federal minister of justice be petitioned to stop any illegal sales of "try-out" keys for all makes and models of cars in Canada and that a heavy penalty be imposed on any persons caught in possession of such keys without a permit.

Another resolution from Huron county asked that highways department forms required to be filled in by municipalities be revised to provide more useful information.

Still another Huron county resolution asked that the Minister of Lands and Forests be petitioned to consider amending the Trees Act to allow for permissive legislation allowing for smaller parcels of land to be reforested under agreement with the department. The minimum area for non-agricultural land which will be considered by the department is five acres.

Council concurred in an Essex county resolution asking for legislation requiring all amusement equipment and rides to have interval inspections to ensure the safety of persons using and riding the equipment and that amusement companies be required to carry adequate insurance at all times.

Belleville Livestock

Trade was active and pri[ces] stronger on most classes of li[ve]stock Tuesday. Sale of fat st[eers] and heifers were higher. G[ood] cows were stronger, comm[on] and medium cows were high[er]. Choice veal calves were high[er] common and medium calves [rela]tively higher. Weaned [pigs] were strong and shoats w[ere] strong. There was a strong [de]mand for good springers w[ith] common and medium heif[ers] selling steady.

Following are quotations:
Choice steers 23 to 25.
Good steers 21 to 23.
Good heifers 18 to 21. [Me]diums 16 to 18. Common 14 [to] 15.

Good cows 15 to 16. Heif[er] cows as high as 16½. Medi[ums] 13 to 15. Common and cut[ters] 10 to 13.

Good heavy bologna bulls [16] to 19. Mediums 16 to 17. C[om]mon 14 to 15.

Good stock calves 21 to [..].
Choice veal 32 to 36. Good [..] to 32. Mediums 27 to 30. C[om]mon 22 to 26. Boners 15 to [..].
Choice lambs 25 to 27. C[om]mon and mediums 23 to [..].
Sheep 5 to 12.
Grade A hogs 31 to 32 on weight basis.
Light sows 24 to 25. He[avy] sows 22 to 23.
Shoats 35 to 37. Weaned [..] $16 to $20 each.
Good springers $275 to $[..] each.
Good heifers $225 to $[..] each.

TRENTON READERS
MISSED YOUR PAPER?
If your Intelligencer is not delivered in Trenton by 7.00 p.m. (7.30 on Fridays)
CALL
392-3929
Our Branch Office will try to take care of your problem.

When it's cold & wintry you'll like
CO-OP® Free Home Heat Service
it's so warm and friendly.
This is the *complete* plan that gives you not only free annual inspection and conditioning and free 24-hour emergency service... but also automatic metered deliveries of the finest fuel oil obtainable.
FOXBORO DISTRICT CO-OPERATIVE ASSN.
Foxboro — 962-9101
®Registered Trade Mark

CORPORATION OF THE CITY OF BELLEVILLE

NOTICE

The Special Committee appointed by the City Council to inquire into and review the advisability and practicability of dissolving the Parking Authority and other Boards and Commissions, will hold a Public Meeting on Tuesday, December 14th, 1965 at the hour of 8.00 p.m., in the Council Chambers, City Hall, for the purpose of hearing submissions of interested groups and/or individuals pertaining to the said Parking Authority, Boards and Commissions.

(Sgd) Alderman K. J. Soden, Chairman

Eastern Star Chapter Holds Annual Party

Belleville Chapter, No. 85, Order of the Eastern Star, held the annual Christmas party last Friday, at the Masonic Temple.

A short business meeting was held with Mrs. Wynne Tomlinson, worthy matron, and Mr. Herbert Tomlinson, worthy patron, presiding.

All retired to the main hall to enjoy the social part of the evening.

Miss Irish Lobocs, dance instructor, and 14 of her pupils put on a fine show, much enjoyed by all.

Refreshments were served with the highlight of the evening taking place when huge sparklers held by four lady officers, each in turn, were handed two plum puddings, on fire, held by two men members, dressed as chefs, followed by four more lady officers with huge sparklers, circling around the tables, with just the lights from the huge Christmas tree in the background, which was most delightful, effective and different.

Everyone enjoyed piping hot plum puddings, hot mince pies, cakes and cookies.

To the tune of "Jingle Bells" and "Here Comes Santa Claus" this jolly old man himself arrived, and with his helpers gave out gifts to all present.

A few carols were sung, bringing a most enjoyable evening to a close.

First for Flattery

4689
SIZES
12½—22½

by Anne Adams

FAST fall fashion! Just 3 main parts for slimming, slimming sheath with sunburst pin tucks radiating from neckline. Choose wool.

Printed Pattern 4689: Half Sizes 20½, 14½, 16½, 18½, 20½, 22½. Size 16½ requires 2¼ yds. 45-inch fabric.

Fifty cents (50c) in coins (no stamps, please) for each pattern. Ontario residents add 2c sales tax. Print plainly size, name, address, style number.

Send order to Anne Adams, care of Pattern Dept. The Intelligencer 60 Front St. W., Toronto 1, Ontario.

GIRL SHUT OUT

GILLINGHAM, England (CP) — The soccer captain of a Kent junior school has been banned by the county school league because "he" is a girl. Lynn Baker, 10, was elected captain because she is a better player than the 100 boys at the co-educational school, but the league says her presence on the field would make opposing teams feel uneasy.

Church Groups

MADOC — The St. John the Baptist—Guild members were the guests of the Woman's Auxiliary Branch for the annual Christmas dinner and party, held in the Parish Hall on Tuesday night with 24 members present. A delicious chicken dinner was served along with home pies and ice cream.

Party games were played, slides shown for carol singing and a visit from Santa Claus who presented gifts to all the ladies. Mrs. Velma Carman, president, thanked everyone for making the evening a happy one.

VIEW FILMS

A large audience attended the showing of a film on "The Life of Martin Luther," at the St. Peter's Presbyterian Church Sunday evening. Rev. Vernon Tozer welcomed everyone and conducted a short service.

80TH BIRTHDAY

Congratulations are extended to Mrs. Lillian Black, Madoc, on celebrating her 80th birthday. Mrs. Black is enjoying fairly good health and able to do her own work.

get
CO-OP'
Free
Home
Heat
Service

The complete plan that gives you not only free annual inspection and conditioning and free 24-hour emergency service...but also automatic metered deliveries of the finest fuel oil obtainable.

FOXBORO DISTRICT CO-OPERATIVE FUEL ASSN.
Foxboro — 543-9101
Registered Trade Mark

Women's Institutes

RIVER VALLEY W. I.

RIVER VALLEY — Mrs. Albert Wilhelm, Rainbow Fishing Lodge, was hostess for the Christmas meeting of River Valley Women's Institute on Tuesday. There were 21 members, two visitors and four children in attendance. A large basket was filled with individual Christmas cheer parcels to be distributed later by the committee in charge. A card was signed by all for a member who is ill.

Mrs. Glenn Bush opened the meeting and Mrs. Ernest Carr and Mrs. J. R. Donohoe gave their reports. Mrs. Jack Bush discussed Christmas plants and their care, and Mrs. Roy Tucker gave gift suggestions.

GIVES PAPER ON SASKATCHEWAN

Mrs. Charles Wilson discussed education in Saskatchewan, and Mrs. Roy Irvin read an article prepared by Clarence Chard on the province of Saskatchewan. The name is Indian and means "big water". In the early days the prairie sod was ploughed by ox-n. Near Estevan are soft coal deposits and at Prince Albert are large lumber mills and plywood factories. The province has oil wells, potash deposits and an abundance of white fish in the lakes. The new south Saskatchewan Dam at Outlook, when completed, will have a lake 130 miles long. It will be used for irrigation and electric power.

Mrs. Percy MacMullen, friendship list secretary, read a letter of thanks from Mrs. E. Coombs, Abbots Leigh, England for Christmas parcels. Mrs. MacMullen said she had sold almost 90 souvenir conference booklets for the A.C.W.W. penny fund.

Mrs. Roy Tucker, A.C.W.W. convener, read an article from the Countrywomen magazine and gave a brief account of a jumble sale in western Australia. The penny jar was passed by Ralph Tucker.

The January meeting will be held on the 6th at the home of Mrs. Vernon Harry and the delegates will present their reports. The summary day for the hat course is December 7 at Stirling Community Hall. Achievement day for 4-H Clubs is at Nicholson College in Belleville on December 11.

LETTERS FROM FOSTER-CHILD

Two letters from the foster-child in Germany were read by Mrs. Wilhelm. From the money gift which he received he was able to purchase trousers for himself and his brother. It was authorized to purchase a Canadian souvenir to mail to him at an early date.

The euchre parties will begin on Friday evening, January 7 at the school house, with the citizenship and education group in charge.

The Christmas program was arranged by Mrs. Malcolm McMullen and Mrs. Vernon Harry and opened with three carols with Mrs. Philips Conley playing an organ accompaniment.

Mrs. J. R. Donohoe read the motto on the Golden Rule, prepared by Mrs. Don Donohoe. Mrs. Roy Bush read a Christmas reverence. Mrs. Gerald Brooks displayed the millinery fashioned by members of the hat course. Mrs. M. McMullen conducted a song contest based on Christmas carols.

The home economics and health group under the direction of Mrs. John Kane and Mrs. Charles Wilson served refreshments. A card party at the school house on Friday evening closed the Institute activities for 1965.

HOME OF THE WEEK

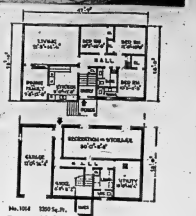

No. 1014 1200 Sq. Ft.

Here is a home designed especially for a lot which slopes to the left — or if built in reverse, with a slope to the right. Note the split level entrance with short stairs to both floors. If not required the upper washroom could be eliminated. This space could then be used for enlarging the bathroom and closet. The layout of the upper floor is excellent. Because of the sloping lot, a rear exit (at grade level) could be arranged, and lighting in the basement rooms simplified. Construction is a combination of Brick Veneer and Frame, but instructions for building in all Brick are supplied.

Standard Blueprints for this Design No. 1014 cost $15.00 for the first set, and $5.00 for additional sets. They are available in Canada by return mail. (Ontario residents must remit 5% Sales Tax). Now available at this Newspaper Office (or from the address below) is our new Design Book entitled "Suburban and Country Homes designed for Canadians", price $1.00 tax free. This edition includes Information on Cost of Building and Financing in Canada, Heating, Insulation, Constructional Details, etc., plus many outstanding new designs — Ranch, one and half storey, split level, two storey colonial, and duplex homes. Also included in this book are full details on how to order blueprints.

U.C.W. Meetings

DESERONTO U.C.W.

DESERONTO — The home of Mrs. W. Cochrane of Main Street was the scene of a pleasant Christmas meeting last Tuesday afternoon when 18 members of the afternoon unit of the UCW listened to gratifying reports of the year's work, heard Mrs. William Sills give the devotional period, with Christmas as its theme, and afterwards enjoyed a program befitting the festive season, including the singing of well-loved carols. During the social hour following the meeting refreshments were served by Mrs. Cochrane, Mrs. Cole, Mrs. Lather Gaylord, and Mrs. Mable Fettis.

The ladies were particularly gratified to learn that their bazaar had been such a financial success, and were pleased with the report of the committee that 22 Christmas boxes had been packed for the shut-in's of the church, 16 for those in town and those in the Hastings County Home.

Legion News

MADOC BRANCH 383

MADOC — The Royal Canadian Legion Madoc Branch No. 383 held its election of officers Tuesday evening. The following is the new slate of officers for 1966: president — Comrade George Nelson; past president — Don Ash; 1st. vice-president — Comrade Eric Ormerod; 2nd. vice-president — Beryl Carman; secretary — Comrade Harry Govier; treasurer — Don Ash; executive committee Comrade Saul Robbins, Bill McCoy and Sid Reynolds; sgt. at arms — Mel Bronson and padre — Rev. James H. Thompson.

AMERICANS READ LESS

Britain, Japan, West Germany and Russia publish more books than the United States each year.

Mother's Helper

LETTING — OFF — STEAM: these is a great baby with children are on a busy fight in the car. Plan at least one between-meals stop between and afternoon. Stretch them around a point of interest. If possible—a zoo, a park, an historical site—but a stretch of sand or rolling pasture is rarer nerves will serve the purpose. Simply having stops in that forward is often keeps suspects from becoming restless. (Ideas from Carol Lane, New York, N. Y.)

DATE PROVES USEFUL

Dates can be processed to yield perfume alcohol and garden fertilizer.

PYREX
CASSEROLES – CARAFES
CORNING WARE

8 PC. CORNING STARTER SET
Regular 18.95
$15.88

T.V. TABLE SETS
CUTLERY SETS—CHROMEWARE

WHITES HARDWARE
230 FRONT STREET
962-4555

BIG 22.5 cu. ft. HOME FREEZER . . 780 lb. CAPACITY . . EXACTLY AS SHOWN

NEW!
New larger baskets. All baskets, dividers, juice caddy now plastic coated.

NEW!
Special rust resistant interior liner with copper tubing and 5-year warranty.

- All Welded Steel Construction
- Balanced Lid
- Interior Light
- Warning Light
- Fast Freeze Compartment
- Adjustable Temperature
- Genuine Fibreglas Insulation
- Tecumseh Unit
- Locking Handle With Two Keys
- Food Insurance
- Magnetic Gasket
- Coloured Interior

$238

SEE OUR SELECTION – 3 DIFFERENT MAKES . . . 6 DIFFERENT SIZES – EASY BUDGET TERMS

Cherney's
FURNITURE WORLD
BELLEVILLE PLAZA OPEN TONIGHT & FRIDAY 'TIL 9 P.M.

McCLARY-EASY
WRINGER
WASHER

- FAMOUS LOVELL SAFETY WRINGER
- SPARKLING CHROME DRAINBOARDS
- NON-CLOGGING PUMP
- FAMILY-SIZE CAPACITY

$107
NO TRADE-IN REQUIRED
NO MONEY DOWN

MOFFAT 24"
ELECTRIC RANGE

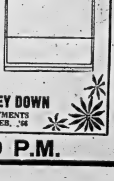

Modern "Space-Saver" With "Built-In" Look

- 7-HEAT SWITCHES
- APPLIANCE OUTLET
- HI-SPEED ELEMENTS
- LIFT-OFF OVEN DOOR
- HI-SPEED OVEN PRE-HEAT

$138
WITH YOUR OLD RANGE
NO MONEY DOWN
NO PAYMENTS 'TIL FEB. '66

Successful Living

Bride Should Invite Estranged Family

DEAR DORIS: Twenty years ago I was married by court order. I was in my teens, he was nearing 40; and the magistrate gave this order: "I leave it to you to decide. Marry her or go to prison."

Mr. family disowned me completely. Not a single person from either family came to the wedding.

It was not until last year that my mother consented to my visiting her — in another province — and to this day I receive letters from only one member of my family.

Now I am planning on being married again, to a minister. He feels that we should invite every member of both our families. I feel it would be better to be married quietly and send announcements later. I'd love to have all of them there, but this would seem like asking for wedding gifts, from some who have rejected me for so long.

Have I the right? Would it not be regarded as an imposition? — ANXIOUS TO PLEASE.

* * *

DEAR ANXIOUS: Yes, you have the right — if you have the courage! An invitation does not oblige the receiver to send a gift, unless he or she accepts.

A letter to your mother, first, should express how much you have missed them all, remind them of how young you were when those unhappy things happened, and ask for a new deal.

Then brace yourself for anything. A family who would disown a daughter when she needs them most, is unpredictable. Good luck!

* * *

DEAR DORIS: To "No Baby" I would like to say a few words.

I have a brother who also is 11 years old. He is in bed by nine p.m. and does not protest.

At this age the rest is important for good health. As they grow older they lose sleep and often do not catch up on it. Why not be glad to get the sleep now while you are young?

Acting 11 years old will help remedy the situation. — BIG SISTER.

* * *

DEAR BIG SISTER: Writing in is a kind, sisterly act. Perhaps when No Baby turns 11 — or soon thereafter — going-to-bed time will get a little later? You'll remember that she is sent off at eight or eight-thirty, "no matter what!" (Canadian child care experts recommend about 10 hours of sleep a night for children from 10 to 12 years — keeping in mind that the amount of sleep needed varies with the child.)

* * *

DEAR DORIS: In answer to "Ring Bearer" I also have a suggestion that could possibly do, if she doesn't want to wear Rob's ring with a massive piece of tape around it.

She could suggest to him that she could buy a ring more suitable for work — perhaps a black diamond or a signet ring in her size — as possibly it would be an imposition to ask or suggest to him to do it. After hours she could wear his other ring if he wanted that ring worn. — AN ARDENT READER.

* * *

DEAR ARDENT: It's a thought. But how do you suppose Rob would feel about this? It his signet ring is massive and messy, she could do what other girls have done — wait for an engagement ring!

* * *

DEAR DORIS: Every day of my life I'm afraid to awake for the day ahead of me. I was married before when I was very young. It was to a wonderful person. But over a difficult period of hardship a divorce was granted.

Now I've been married five years to a heartless man. He doesn't have one friend, as nobody can get along with him. He loves the children but hates me and is cruel to me.

I was wondering if I should stick the marriage out, as I'm young and I have so much love to give the right person. God can't keep punishing me for my not understanding and failing my first marriage. — HELP NEEDED.

* * *

DEAR HELP NEEDED: God is not punishing you. No one expects you to endure the unendurable. Talk things over with the counsellor at the Family Counselling Service of Hastings County and Belleville, 63 Moira Street, Belleville.

* * *

DEAR DORIS: I am too particular. I would rather not go out at all than take out a homely girl. The trouble is that the girls I do go for reject me because I'm not handsome and am a quiet sort.

Do not tell me, Doris, that old tune about women caring more about personality than looks. My experience proves different. I admit I have a different — good — personality, but no gift of the gab or Bob Goulet exterior. In fact, I'm skinny and ugly. — FOURTH YEAR VARSITY.

* * *

DEAR VARSITY: Since your own standards eliminates all but the most beautiful of girls, I'd say it's poetic justice. What you need is to get your values straight.

* * *

(Is it better to put up with misunderstandings, or to begin talking things over? Let Doris help you see the light.)

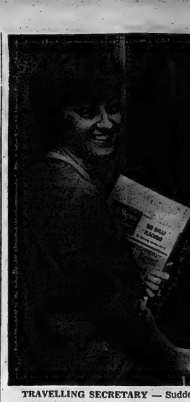

TRAVELLING SECRETARY — Sudden trips to various parts of the world are part of the job for Marthe Charlebois, secretary to Pierre Dupuy, commissioner general of Expo 67. The Montreal-born girl is shown with Mr. Dupuy when he was Canadian ambassador to France in 1958. In the last two years she visited almost every continent. (CP Photo)

Snappy Look

4966
SIZES
10–18

by Anne Adams

Snappy is the word for this step - in with the clean line look topped by a curved yoke. In wool or rayon, it slips easily under a coat or goes off on a southern cruise.

Printed Pattern 4966: Misses' sizes 10, 12, 14, 16, 18. Size 16 takes 3¼ yds. 39-in.

Fifty cents (50c) in coins (no stamps, please) for each pattern. Ontario residents add 2c sales tax. Print plainly size, name, address, style number.

Send order to Anne Adams, care of Pattern Dept. The Intelligencer 60 Front St. W., Toronto 1, Ontario

MANY PLANNED FOOD

More than 500 Africans from 40 countries studied agriculture in '65 under United Nations sponsorship.

Secretary Has Interesting Job, Lots of Travel

MONTREAL (CP) — Marthe Charlebois has a job that would be the envy of just about any secretary.

In the last two years she has been to Mexico, Japan, France, Spain, Algeria, Morocco, South America and Scandinavia.

Miss Charlebois is secretary to Pierre Dupuy, commissioner general of Expo 67, the world's fair to be held in Montreal in 1967.

She is on loan from the external affairs department, for which she has worked since 1958, and has been Mr. Dupuy's secretary since 1959 when he was Canadian ambassador to France.

"I was very lucky," Miss Charlebois says. "I was available when the Paris post was open and I haven't stopped since. I'd recommend the department to anyone who wants to travel."

Everything to do with Expo eventually ends up on Mr. Dupuy's desk, she says, explaining the excitement of being secretary to the man at the heart of things.

"It's very stimulating watching the exposition being built right from scratch and right under your eyes."

The Montreal-born secretary says she prefers the unexpected and dislikes long-term planning.

"Mr. Dupuy's trips are never planned in advance. He just drops them on you unexpectedly —that's what makes it so interesting."

While on trips she is kept busy making appointments, handling reservations, answering mail that catches up with them and taking care of itinerary changes that crop up.

But busy as she is, she has found time to study Italian, hoping that Rome will be the next post when her term with Expo is over.

Club Activities

KINETTE CLUB

The Kinette Club held its Christmas meeting Monday night at the home of Barbara Christie. A hot turkey dinner was served to 16 Kinettes and three guests.

A plaque was presented to Rose M. Belanger on behalf of the Kinettes for her six years loyal service to the club.

Toys and groceries have been collected for Christmas boxes which will be distributed later this month to needy families.

A few games and a sing-song of Christmas carols were enjoyed. Santa Claus, and his helper arrived in high spirits and distributed gifts.

SCIENCE SAW AHEAD

James Clerk-Maxwell, a British scientist, predicted the existence of radio waves 20 years before they were discovered in 1880.

SOCIAL and PERSONAL

ENGAGEMENT NOTICE

Mr. and Mrs. Westley Laing, Bellerville, announces the engagement of their daughter Beverley Jane Anne, to Douglas Keith Baldwin, Toronto, son of Mr. and Mrs. Keith Baldwin of Tweed. The marriage will take place on Saturday, January 8, 1966, at 11 a.m. in the Church of St. Michael the Archangel, Bellerville.

* * *

The girls of Phi Pai Chapter of Beta Sigma Phi are busy these days. Topics under discussion at the meeting on December 6 were a turkey raffle to increase funds, a Christmas party on December 13, and help for a family.

Speaker for the evening was Rev. A. Leader of Christ Church on Coleman Street.

Miss Pat Rupert thanked the speaker and refreshments were served.

Request Runs Into Criticism By Blacks

JOHANNESBURG (AP)—A South African official who urged all white married couples between 20 and 25 to have a baby to celebrate the Republic Day anniversary next year is running into criticism.

Michiel Botha, deputy minister for Bantu (Negro) administration said white couples should "give a white child to this wonderful country of ours" to celebrate South Africa's fifth anniversary as a republic May 31.

Commented Mrs. Jean Sinclair, president of Black Sash, a women's anti-apartheid organization:

"This call of the master race to give a white child to the republic next year has an unpleasantly familiar ring for those who remember the exhortations to the German people during the years immediately preceding the last war.

"We ask the minister why he has singled out 25 per cent of the population to produce babies to celebrate the fifth anniversary of the republic."

South Africa has about 3,500,000 whites in its total population of 17,000,000. The rest are Negroes, coloreds (mixed blood) and Asiatics.

Botha, father of seven, said if 427,000 white couples have babies in 1966, there will be an average of 1,145 babies born each day.

"I will leave town," muttered one obstetrician.

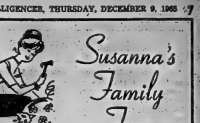

Susanna's Family Fare

'S NICE

Dear Susanna: This is praise of two empty plastic bottles with screw top as a substitute for the electric heating pad — over which it does have advantages.

Filled with appropriately hot water, a half gallon bleach bottle is a grand foot warmer. It needs no wrapping, can be pushed around by the foot to warm up all the foot area of the bed, find the soles of the feet adjust nicely to its form and bulk. One can forget about it and go to sleep. No need to stay alert to "unplug" as there is no dependence on electric outlets, or on placement of outlets. In a tenement house no number of such heating bottles will overload a circuit.

The quart size, even the kitchen detergent ones, give gratifyful warmth when one is taking a nap in a coolish room. Often I lay a couple of quart sized ones on a cushion under my stockinged feet with a light cover over all to trap the heat while I sit knitting — as I do suffer from cold feet when inactive. N.B. The tops must be properly screwed on of course.

My family has also found that when out on a hunting trip and staying in a cabin which only boasts one stove and a fireplace, that the gallon size is unexcelled for warming up the frosty, cold, sleeping bag. — Heat Lover

Oooooo, that warmith does feel good — ideal too for protecting tender toes from the weight of heavy bed clothes. — Susanna

Dear Susanna: When washing my mom or my daughter's washable pleated skirts, I run a quick running stitch around the bottom of the hem, fasten it the pleats in place. Makes ironing much easier. — Mrs. Wm. Clothier

newest Fabergé masterpiece...

BRUT for men

after shave...after shower...after anything!

bold, brash new men's lotion that lingers long on a slightly uncivilized, definitely unsettling note — bound to be the most treasured gift of the year for the most masculine man you know! Stunningly gift boxed in handsome silver-finished bottle-green decanters

5.75 8.50 25.00

THE IDEAL CHRISTMAS GIFT FOR THE MEN IN YOUR FAMILY

AVAILABLE AT BOTH LOCATIONS

LATTIMER'S GIFT CENTRE 231 Front St. — 968-6626

LATTIMER'S DRUG STORE 229 Front St. — 968-5549

DURABLE WASHABLE

GIVEABLE FOAMTREADS

3 good reasons for giving Foamtreads this Christmas

We've seen shoe salesmen stomp on the heel counter of a Foamtread slipper to show how it snaps back to shape.

We've also seen mothers take Foamtread slippers out of the wash as good as new.

In other words, Foamtreads are made to last for a very long time. For example, we have a guarantee against sole separation.

Other reasons for giving Foamtreads this Christmas include: sensible prices; quiet leather out-soles; non-rolling heels; and handsome styling.

Children's $2.98—$3.98, Women's $3.98—$4.98, Men's $3.98—$5.98.

Foamtreads

Leather Soles UK, Thetford, Mines

FAMILY FOAMTREADS CAN BE PURCHASED AT ANY OF THESE FINE STORES:

KAUFMAN FOAMTREADS
AVAILABLE AT THE FOLLOWING STORES

Agnew-Surpass SHOE STORES LTD.
252 Front St. 968-6330
Belleville Plaza 943-7742

TOM HOLMES SHOES LTD.
258 Front St.
Dial 962-7104

LESLIE'S SHOE STORE LTD.
255 Front St.
Dial 962-5350

MAHER SHOE STORES
279 Front St. 968-5200
Belleville Plaza 962-2346

POLLOCK'S SHOES LTD.
252 Front St.
Dial 962-8557

WORTH MART DISCOUNT STORES

21" METAL

DOLL PRAM

Metal Doll Pram with colorful enamel finish. Pusher and undergear and hood spreader chrome plated. Over-end apron and four bow hood. Plastic tired wheels. Colors, red or blue.

$7.88

BIG SAVINGS EVERYDAY AT WORTH MART

SATISFACTION GUARANTEED OR YOUR MONEY REFUNDED

BELLEVILLE INDEPENDENT GROCERS

BIG GOOD FOOD VALUES

MAPLE LEAF
MINCEMEAT 9-oz. 51¢

OCEAN SPRAY
CRANBERRY SAUCE 14-oz. 2/53¢

SAICO
ORANGE JUICE 48-oz. 39¢

MAN SIZE
FACELLE 200's 2/65¢

PLENTY OF FREE PARKING AT THE FOLLOWING B.I.G. STORES

THOMPSON GROCETERIA
89 Bridge St. W. 962-2202

WRIGHT'S FOOD MARKET
84 W. Moira St. 962-4398

O. HALES
141 Victoria Ave. 968-6405

MITCHELL'S FOOD MARKET
Rossmore 962-1613

HOLIDAY MEAT PIE

Due to my British ancestry grandmother deep meat pies play a special role in our Christmas festivities. I have Executive Chef Salvarola of Aft Canada to thank for the basic idea of today's masterful meat pie. I served it as the only item of a main course for Sunday dinner and accompanied it with a big tossed green salad and Devil's Food Torte (see December 13th).

Notice that I have used 4 or 5 ready-prepared ingredients to speed up assemblage of this important pie.

Dinner Menus

by Mary Moore

THURSDAY

Boston Baked Beans with Bacon; Boston Brown Bread; Relish Tray; Sliced Tomatoes, Cucumbers, Green Peppers, Dill Spears; Canned Grapefruit Sections; Butter Pecan Cookies (see Wed.); Coffee.

SUNDAY

Chilled Apple Juice; Holiday Ham and Veal Pie (see Thurs.); Currant Cream Berry Jelly; Light and Dark Green Salad: Shredded Spinach, Wafer-thin Sliced Cauliflower, Torn Endive, Lettuce, Roquefort Dressing; Chocolate Parfait; Cherry Kisses (see Wed.); Tea.

HOLIDAY VEAL AND HAM PIE (Serves 6, 8 if on buffet)
English Pastry:

3 cups unsifted all-purpose flour; 1 tablespoon single-acting baking powder; 1½ teaspoons salt; 1¼ cups good quality shortening (divided); ¾ cup hot water; 1 tablespoon lemon juice; 1 egg yolk.

Filling:

2 pounds lean shank veal cut into 1" pieces; ½ pound smoked lean cottage roll or ham; 3 hard-coked eggs, sliced; one 10-oz. pouch-pak frozen peas in butter sauce, barely thawed one 8-oz. can whole oysters or ½ pint raw (optional — see below) one 10-oz. can mushroom pieces and stems (OR ½ lb. scrubbed sliced mushrooms plus ¾ cup water); 1 slim carrot cut into thin round slices; 1 slice lemon chopped; 1 chicken bouillon cube; 1 cup boiling water; ½ teaspoon salt; ¼ teaspoon pepper; ¼ teaspoon mace; ½ tablespoon rosemary; 1 cup rich gravy (OR 1 more cup boiling water and 1 more chicken bouillon cube)

Make pastry by sifting together the flour, baking powder and salt. Cut in half of the shortening until size of peas. Melt remaining shortening in hot water. Stir into flour mixture, then stir in egg yolk and lemon juice until blended. Chill covered until firm.

Select a large baking dish. I used a Corning Ware buffet server 10" in diameter by 4" deep. Use about ⅔ of pastry to line sides. This dough is pliable and you can pick up large lump and press it to sides to line them or roll it out in long strip. Now add filling: put in half of raw cut - up veal - half of ham, all of the hard - cooked egg slices to make one complete layer. Add mushrooms and liquid, oysters and liquid if used (omit oysters if in doubt about your guests likes and dislikes). Add peas and carrots in a single layer then chopped lemon. Sprinkle with salt, pepper, mace and rosemary. Add remaining veal with ham on top. Pour over hot water in which chicken bouillon cube is dissolved. Roll remaining dough to ¼" thickness making 1" larger all round than your baking dish. Gash top attractively. Place over filling and seal and crimp edges. Brush top over with 1 egg yolk beaten with 2 teaspoons cold water. Bake at 450 deg. Fahr. for 10 minutes. Cover loosely with foil and bake at 300 deg. Fahr. for 3 hours. If crust is browning too much switch foil closer to top edge and reduce heat to 250 deg. for last 1¼ hours. Four and twenty ingredients baked in a pie!

MORE MEN TURN HANDY

The "do it yourself" trend has grown into a £400,000,000 business of tools and supplies in Britain.

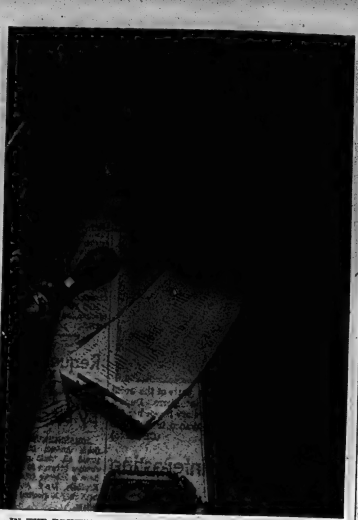

IN THE DRIVER'S SEAT — In the control room at radio station CFRA in Ottawa Kathleen Ryan gets ready for her twice - weekly broadcast of Ottawa valley chit-chat. When her husband, Frank, died last March she took over the radio station and their showplace farm. Mrs. Ryan is a sister of former Mayor Charlotte Whitton. (CP Photo)

Widow Takes Over Job Running Radio Station

OTTAWA (CP)—When Frank Ryan, one of the Ottawa area's most successful businessmen, died last March, his radio station and 100-acre Kilreen Farm were left without a boss—but not for long.

His widow, Kathleen, quickly moved into the driver's seat and hasn't had time to look back since.

She is president of CFRA Broadcasting Ltd., and although she describes herself as "little more than a titular head" because the station is run by employees, she plays a definite role.

An early riser, she can be found most weekday mornings in the station's executive offices planning a $200,000 expansion and sorting material for the Notebook show of Ottawa valley chit-chat she broadcasts twice weekly.

From the showplace farm, Kay Ryan also exhibits harkney ponies, prize Aberdeen Angus cattle and Suffolk sheep. She recently drove to victory her 10-year-old hackney pony, Westrigs Charmaine, at the Ottawa Winter Fair. The pony has won 13 grand champion ships in Canada and the United States.

A sister of former mayor Charlotte Whitton, is an honors economics graduate of Queen's University, Kingston, Ont., Mrs. Ryan had a wide range of hobbies and business pursuits before and during her marriage and is well-equipped for her new roles.

Frank Ryan died just two months after his unsuccessful bid for the mayor's chair in the 1964 civil election. His widow hasn't tried her hand in politics —yet.

Mother's Helper

A SIMPLE AND DECORAL GIFT IDEA that can be made of an ordinary wire coat hanger. Any sewing child will enjoy cutting out the colorful shapes from construction paper and gluing them together at different lengths from the hanger. Pick shapes in height order and vary as you prefer. Sew a black thread to the top of the coat tie to the hanger. Bend the hook hole an eye, to which a cord may be attached to the mobile will move.

Three Women, One a Canadian, Make Life a Little Simpler For Delegates of 117 Nations

By TOM HOGE

UNITED NATIONS (AP) — Seated before a long table in the UN's bustling main lounge, three women with keen memories and a command of a dozen languages make life a little simpler for delegates of 117 nations. One of the three is a Russian - born Canadian, Nina Tessier.

From 9:30 a.m. each weekday until the last debate ends, sometimes past midnight, the three take in a ceaseless flow of phone calls from capitals around the world. By microphone they page the delegates wanted, in Spanish, Swahili, and numerous other tongues.

UN headquarters lacks space to provide separate quarters for each member. The big lounge overlooking New York's East River serves as a combination of office and club for the delegates while they are in the building.

Mrs. Tessier, Maria Glasz of Poland and Monique Denis of France are listed as delegates' aides. The vague title fits their role of answering service, social secretary and house mother.

Calls come in at the rate of one every seven seconds during the midday rush. Relaying them is only part of the job. New delegates often ask where they find a good restaurant. A diplomat who has lost a button usually turns to the aides, who also keep needle and thread handy.

IT HURTS

Recently, one veteran envoy hobbled in to Mrs. Tessier holding out a swollen finger.

"Nina, I have a splinter," he complained.

"Then you should go to the clinic and have it removed," she replied.

"No, Nina, I want you to take it out."

Disinfecting a needle with cologne, Mrs. Tessier kneaded out the splinter, applied a bandage, and dispatched the ambassador with a maternal pat.

Sometimes I feel like a mother with a lot of chicks," she says.

Mrs. Tessier, a svelte brunette who was born in Georgian princess but now is a Canadian citizen, has served as an aide for 17 years. Her daughter, Thamar, is a training officer for UN aides.

LIKE FAVORS

"Delegates appreciate these little favors we do, and they often respond in like manner.

A couple of years ago, Mrs. Tessier's daughter was operated on for a slipped disc and lost a good deal of blood.

When Soviet Ambassador Nikolai Fedorenko heard about it, he sent three bottles of robust Georgian wine to the Tessier home. Enclosed was a note.

"Nina Alliolova, I cannot think of anything that will build up the blood of your daughter as much as the wine of your mother country," said Fedorenko's note.

Green-eyed, blonde Manuela Serra was in this section before she was transferred last year. An Italian countess by marriage, she was born in Tangier, a city of Belgian and French parents. The first language she spoke was Swahili.

After 18 years behind the paging table, Countess Serra knows most of the delegates and their characteristics.

SHE COULD TELL

"I could tell when an envoy walked into the lounge how he was feeling. Sometimes when I saw one was particularly weary I would wait until he had time to unwind before passing on a message that wasn't urgent.

"But most messages were urgent, so they seemed. After all, the lounge is the heart of the house. Action takes in the Security Council or General Assembly often reflects spadework done here.

In times of stress, the communication lines between the lounge and the outside world sometimes get crossed.

When the Korean crisis broke out in 1950, the Security Council suspended as emergency session that delegates could get in touch with their home governments. The envoys of Nationalist China and India, who had booked calls to Taipei and New Delhi, raced to the booths to find out when contact was announced.

"They picked up their phones and began raging out their reports," recalled an aide, "only to find that they were talking to each other."

POLITE THEM

During the hectic days of the simultaneous Hungarian and Suez crises in 1956, one sympathetic was broadcast that pitted delegates millling about the lounge.

Countess Serra had received a call from Moscow for Arkady Sobolev, then chief Soviet delegate. Dazed from lack of sleep, she picked up the microphone.

"Ambassador Sobolev of the United States, Ambassador Sobolev of the United States," her weary voice came over the speaker system.

Sobolev arrived on the run.

"Manuela, you're tired, you had better go home," he grinned as he entered the booth.

HELP CHILD

At the height of the Suez crisis, the side service interrupted a torrent of urgent diplomatic messages to help a dying Israeli child.

"A ham operator called me to report an appeal from Tel Aviv for a serum obtainable only in New York," said Mrs. Tessier.

Cutting in on the public address system, Mrs. Tessier asked for a member of the Israeli mission. She kept repeating the call until a delegate was located.

"We cleared an outside line for him, while he tried to trace the source of the serum," she said. "Less than three hours later, it was bound for Tel Aviv.

"I have always felt proud that even in time of great strife, the UN could find time to save the life of a child."

MANY NEED MINDS

The Canadian lobbing industry employs 130,000 people and another 300,000 earn their living from processing minerals.

SPECIAL!

FOR CHRISTMAS CLEAN-UP

TOP QUALITY WHITE LATEX PAINT 4.88

100 gal. only ..... Gal.

"We will list for you — no charge"

DARRAH PAINT AND WALLPAPER

30 BRIDGE ST. EAST

SCHICK & YOUR BELLEVILLE JEWELLERS... MAKE CHRISTMAS SHOPPING EASY!!

'NEW SCHICK CONSOLETTE HAIRDRYER

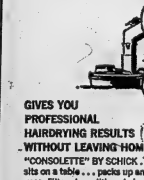

GIVES YOU PROFESSIONAL HAIRDRYING RESULTS WITHOUT LEAVING HOME

"CONSOLETTE" BY SCHICK ... sits on a table ... packs up and goes. Filtered conditioned air dries hair evenly with no hot spots so you need no ear pads. No net. 4 specds for custom-comfort. Choice of fashion colors. Curl up under the professional hairdryer ... quick, quiet Consolette.

COMPACT! PORTABLE!

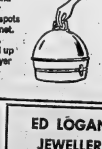

NEW

SCHICK Petite Salon HAIR DRYER

SCHICK — A mark of Quality

- Fast as a professional dryer
- So quiet you can use the telephone
- Large hood for bouffant hairdo
- Four drying temperatures
- Beautiful travel case ... in robin's egg blue or sea shell white

EASY CREDIT TERMS!

• BUY NOW PAY NEXT YEAR!

LAY-AWAY

Just a Small Deposit — As Little as $1.00 — Will Hold the Gift of Your Choice

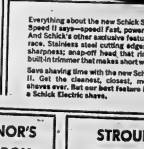

Everything about the new Schick Super Speed II says—speed! Fast, powerful motor. And Schick's other exclusive features clinch the race. Stainless steel cutting edges for long-lasting sharpness; snap-off head that rinses clean—fast; built-in trimmer that makes short work of sideburns. Saves shaving time with the new Schick Super Speed II. Get the cleanest, closest, most comfortable shaves ever. But ever best feature is your face after a Schick Electric shave.

first cordless electric shaver with POWERLITE

The amazing electronic window on the new Schick Cordless warns you when to re-charge. Glows brightly when you've got full power. And even when it dims, you've power enough to finish your shave before you re-charge. Can't let you down in mid-shave. And gives you faster, kinder, cleaner shaves with its famous stainless steel shaving head.

NEW SCHICK CORDLESS WITH POWERLITE

RONALD KEEL JEWELLER 204 Front St. at Victoria Ave.

ED LOGAN JEWELLER 21 Bridge St. E. 962-8335

BERT LEWIS JEWELLER 238 Front St. 962-9041

O'CONNOR'S JEWEL BOX 218 Front St. 962-7422

STROUD'S GIFT SHOP 286 Front St. 962-7687

COLES JEWELLER Bellevile Plaza 962-8257

W. WONNACOTT & SON JEWELLERS 247 Front St. 962-3514

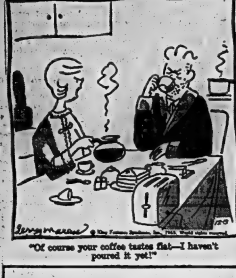

"Of course your coffee tastes flat—I haven't poured it yet!"

Susanna's Christmas Decor Ideas

CHRISTMAS CRACKERS

Who cares if this mammoth Merry Christmas Cracker named Jack isn't meant to crack. His isn't even meant to fizzle. In fact he's so beautiful he can justify his existence merely by hanging onto the front door, draping himself across a huge mirror, or sitting up on the mantle.

His young brother however, is more of a utility type, although every bit as handsome. These smaller versions have a three fold purpose. (a) As table decorations for a lovely dinner party. (b) With the addition of a printed name he doubles nicely as a place card. (c) As an elegant individual holder for the contents of those dime store Christmas crackers — one per guest.

As in the case of the other items described in our special Christmas column, instruction sheets are available in exchange for one of your own special year-round ideas, suggestions, criticisms or hints. You should have such a choice! As always, the expense involved in making these goodies is almost negligible.

Briefly, our Big Boy is constructed from a hollow roll of fairly heavy cardboard, covered with red tissue paper. One yard each of red and white nylon net is then wrapped around with eight inches extending at each end. When this is cut in strips it forms a curly fringe to which a sprinkling of sequins may be added. Tie everything with two bows made from left over Christmas ribbon and wire a rosette of red berries and miniature pine cones in the centre of each. Our small version is identical except that the base is made with old faithful himself — an empty cardboard toilet tissue roller . . . and to all a good night! — Susanna

Women's Institutes

UNIONDALE W.I.

UNIONDALE — The December meeting of Uniondale Women's Institute was held at the home of Mrs. Carman Frost. Members donated gifts for the Hastings Manor residents.

The report of the area convention was given by Mrs. Edison Sine, Mrs. Harold Frost and Mrs. George Burkitt. A letter from the Institute's adopted child was read and a "thank you" note was received from Brian Sine.

Mrs. Morley Sine reviewed "Home and Country" magazine and Mrs. Grenville Sine read a letter from the Ontario Safety League.

Mrs. Pat Tracey read a paper on Christmas customs in other lands. A minute of silence was observed in memory of a former member, Mrs. Fred Meyers.

The January meeting will be held at the home of Mrs. Frank Phillips, R. R. 2, Belleville.

DIAMONDS
RONALD KEEL
JEWELLER
286 Front St. at Victoria Ave.

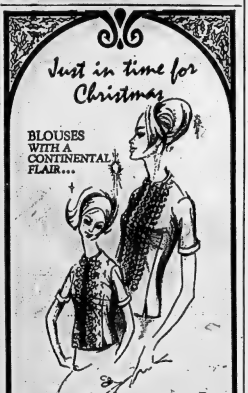

Sketched are just two of a remarkably beautiful collection of popular price blouses. These in fine Swiss cotton tatoen with delicate embroidery. Front or back button closing. Ideal for that special extra gift. Whits only. Sizes 12-20.

$6.

"Of Course You Can Charge It"

Fairweather
Fashions Since 1807

Ann Landers

Bachelor Lists Traits He Hates in Dates

DEAR ANN LANDERS: Some of the women who write to you asking for advice should look in a mirror.

I'm a bachelor, 28, college educated, successful in business and I enjoy life. I have a city apartment, a country home, a new car, a boat and two or three dates a week. And I think I know something about ladies.

ANN LANDERS

I've made a list of negative attributes — let's call them the Dirty Dozen. Print them if you think they will help.

I can't stand women who:

1. Smoke on the street.
2. Smoke while driving a car.
3. Drink too much and get loud and sloppy.
4. Wear stretch pants and shoes that don't hide the foot strap.
5. Forget to shave their legs.
6. Wear three-storey hair-dos and spray them with cement.
7. Paint themselves up like for Halloween.
8. Make up their faces and forget they have necks.
9. Wear high heels with slacks and shorts.
10. Chew gum with their mouths open.
11. Neglect their nails.
12. Wear girdles that make them look like bowling boards from the rear. — CHICAGO BACHELOR.

DEAR BACH: Here's your Dirty Dozen, and now, if any of you babes have a list, I just might print it.

* * *

DEAR ANN LANDERS: I was intrigued by the remarks of the woman who said she had lost her son when he married. He went over to his wife's side of the family.

This is right down my alley because I have four married sons and I haven't lost any of them. Each of my sons has a lovely wife and wonderful children.

When I invite them to my home for dinner I ask which evening suits them best and I offer them a choice of three. I don't allow my daughters-in-law to bring flour or help with the dishes. They are guests in my home and I want them to enjoy themselves and consider dinner at my place a night out.

I believe every wife should learn to manage her own family affairs. I have never offered any advice to my sons' wives and I can't recall that any of them ever asked me for my.

My system has worked beautifully and it should work well for others. If you print this letter please don't give any clue to my identity. I don't want to brb. Just sign me — PERMANENT MOTHER OF FOUR SONS.

DEAR PERMANENT MOTHER: I'm sorry you won't let me print your initials. If anyone deserves the right to brag, Honey, it's you. But here's your letter and mum's the word. (P.S.: I'll bet you're the best mother-in-law in Garden Grove, California.)

* * *

Confidential to KISSIN' KIN IN A DILEMMA: First cousins are not permitted to marry in some states. I would be more concerned with his excessive drinking, however, than with the fact that you are cousins. It may be his stomach, dearie, but if you marry a boozer it will be your headache.

* * *

Confidential to COULD KICK MYSELF: The trouble with most 'Mos is you have to tell 10 more to cover up the first one. Tell the girl you fibbed and take your lumps.

* * *

Unsure of yourself on dates? What's right? What's wrong? Should you? Shouldn't you? Send for Ann Landers' booklet "Dating Do's and Don't," enclosing with your request 35 cents in coin and a long, self-addressed, stamped envelope.

Ann Landers will be glad to help you with your problems. Send them to her in care of this newspaper enclosing a stamped, self-addressed envelope.

new!
daily round-trip railiner service
Belleville-Toronto
Commencing: Wednesday, Dec. 15

(daily except Sunday)		(daily except Saturday)	
	A.M.		P.M.
lv. Brockville	6.30	lv. Toronto	6.30
Gananoque Jct.	6.55	Cobourg	7.36
Kingston	7.14	Belleville	8.15
Napanee	7.41	Napanee	8.38
Belleville	8.04	Kingston	9.05
Cobourg	8.37	Gananoque Jct.	9.22
ar. Toronto	9.50	ar. Brockville	9.50
	A.M.		P.M.

- climate-controlled coaches
- fully reclining and rotating seats
- snack bar service

Red bargain days
$2.90
one-way railiner
Brockville-Toronto
Contact your authorized CN Travel Agent or CN Passenger Sales Office
968-7560
CN
ROLUF'S TRAVEL CENTRE
YOUR TRAVEL AGENT
"Travel is Your Pleasure — Your Pleasure is Our Business"
227 FRONT STREET DIAL 962-9291

Horticultural Soc. Yule Meet

STERLING — Mrs. Percy Craighead was hostess for the Christmas meeting of Stirling Horticultural Society, with 25 members in attendance.

Mrs. H. West and Mrs. R. Warner provided a large array of Christmas novelties, candles and gift wrapped packages which gave the large dining table a festive air. They explained the procedure for making these novelties.

Mrs. Floyd Armstrong, president, was in charge of the meeting and gave a vivid picture of her recent holiday in England. Roses, dahlias and mums are beautiful in England and the speaker gave many suggestions for arrangements of plantings in home gardens. She showed views of places of interest which she and her husband had visited.

Selections were read by Mrs. West and Mrs. Warner. Mrs. Harry Clarke displayed a blossom from one of her unique plants.

Mrs. Ray Rose read the correspondence. It was decided to purchase a quantity of Horticultural Trillium stickers.

Mr. R. B. Belshaw gave a full report of the autumn activities and reported that a few trees had been broken.

The hostess and her committee served refreshments and Mrs. H. Clarke thanked all who made the evening a success.

APT. SIZE, 2 POE. DINETTE SUITE
Arborite top, drop leaf table with bronzetone frame, 2 "care-free" vinyl chairs.
27.88

WE HAVE THE Gift

MODERN 5-PIECE DINETTE SUITE
Most dinettes appear to look alike / from a distance of 10 feet. It's how they're made that's different! This one's as sound and sturdy as it is beautiful. Maple grained arborite top has a deep-tone rubber bumper edge. Chairs have matching grained backs, deep sewn box seats.
79.88

Chrome STEP STOOL
- Padded Seat and Back
- Fold-under Steps

7.88

SCANDIA 5-PIECE DINETTE SUITE
Good taste and the simple Scandia style, make this suite different, desirable. Come see! The sparkling chrome table has an arborite teak wood grained top. The matching chairs have contour shaped backs, comfortable foam padded seats covered in black "leather-like" vinyl.
109.88

CHRISTMAS TERMS
NO MONEY DOWN
No Payment 'Til Feb. '66

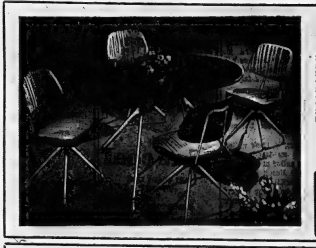

STUNNING 5-PIECE DINETTE SUITE
Strikingly modern and lovely this suite in sparkling jewellers chrome is an outstanding buy! The 36" x 48" oval table has an arborite wood grained top. The contour back chairs, covered in a reinforced washable vinyl have swivel seats. Simply tie a bright red bow and it's ready for Christmas!
149.88

HOOVER POLISHER
And ideal gift. Complete with felt buffing pads.
24.88

FAMILY-SIZE DINETTE

7-PIECE BRONZE TONE DINETTE SUITE
109.88

Dinettes are as different as people. You have to know how "Good" they are. Come in, let us point out the good features of this bronzetone beauty. The shaped arborite walnut grained table extends to 60". The handle back chairs have contour shaped backs, foam padded sewn box seats with gay floral patterned, washable vinyl fabric.

Cherney's
Cherney's Furniture World, Belleville Plaza, Practical Gifts

Viet Nam War Causes Paralysis in East-West Relations Officials Declare

By ARCH MacKENZIE

WASHINGTON (CP) — The latest Soviet acts appear to confirm the paralysis which the war in Viet Nam has caused in East - West relations, analysts suggest.

The impact of the growing war also has cast a shadow over Western relations.

Russia has announced a five-per - cent increase in defence spending and taken a harder line toward the U.S. on the specific questions of Viet Nam and West Germany.

These are being interpreted as Soviet realization that it can do nothing to end the war now, without drawing more criticism from China.

WANT TO CONTINUE

The evidence from the battlefield and elsewhere shows North Vietnamese determination to fight on for a long time and that it intends to match in its own way the steady increase of American military might in South Viet Nam, drawing from its own manpower resources and using Soviet and Chinese aid.

Thus, the long war which had been taking shape all year has become a fact, diplomats say gloomily, with no hope anywhere that anybody can do anything about it.

Militarily, it means that U.S. forces will continue to swell. The present level of around 17,000 will grow perhaps as high as 350,000 or even 400,000 men, reliable quarters predict.

Pressure will increase on President Johnson as the 1964 congressional elections next November draw closer for more bombing in the north and perhaps even in Laos and Cambodia to cut North Vietnamese supplies of troops and men and thereby save the lives of American troops.

APPREHENSION APPEARS

There is growing apprehension as well that the American role in another major Asian land war—perhaps bigger than Korea—revives substantially the hazard of another direct Chinese intervention.

The question is how much its leaders will take, or whether they will remain content to urge on North Viet Nam and show extreme caution themselves.

At least as important, say observers, is the impasse to which the war in Viet Nam has led prospects of better relations with the Communist world.

The key is an agreement to curb or ban nuclear spread which Russia's latest mood now makes more dubious than ever. But time is limited, say observers, and the next logical U.S.-Soviet steps in the absence of any nuclear agreement are vitally programs to find the nuclear means to ward off nuclear attack by missiles.

Once such programs are begun or completed, another major step in nuclear escalation has been taken and nuclear disarmament is that much more difficult, it is argued.

SEEPED ELSEWHERE

The poison of Viet Nam has seeped elsewhere too — into hopes of relaxing trade with the European Communist bloc, into relations with other Eastern countries and even into the Atlantic Alliance where it has created friction among Washington, Paris and London.

It affects the nuclear role to be given to West Germany within NATO. As the Soviet line hardens, West German arguments could gain strength toward obtaining a larger share in the making of decisions despite considerable reluctance among the Western allies.

Odessa Youth Charged in Boys' Deaths

KINGSTON (CP) — Kenneth Shook, 18, of Odessa, Ont., was charged Wednesday with criminal negligence following the deaths Tuesday night of two eight-year-old Kingston boys.

David Courtemanche and James Moran were struck and killed by a car as they walked along a township road from church.

The boys' parents are Mr. and Mrs. Vincent J. Courtemanche and Mr. and Mrs. Kenneth Moran.

St. Ola

ST. OLA — The official board of St. Ola United Church will meet in Ormsby Church on December 13 at 8 p.m. Reverend H. G. Lester, Supt. of Home Missions will be in attendance.

Miss Marlene Feever, Bancroft visited with Mrs. Shirley Davidson, recently.

There will be a card party, "500" and euchre, in St. Ola Orange Hall soon.

Mrs. Hannah King is visiting with her son and his family Mr. and Mrs. Ed King, Greenbush.

Mr. Ed Carrol has taken up residence in Hastings Manor, Belleville. Many of the older folk can enjoy fellowship of people their own age at the manor.

Mr. and Mrs. Con Tripp and family of Balawa and Mr. and Mrs. Clarence McDonald, Consecon were recent visitors at the home of Mr. and Mrs. Owen Tripp.

Mr. and Mrs. Bruce Sargent, Bancroft and Mr. and Mrs. Percy Holland, Madoc visited with Mr. and Mrs. Ed Longmuir, Sunday. The St. Ola U.C.W. met in the manse on Wednesday evening for the Christmas meeting. Election of officers was as follows — president, Mrs. Ed Longmuir; vice-president, Mrs. Charles Baker; secretary, Mrs. Roy Phillips; treasurer, Mrs. M. Hamm. Mrs. Oscar Phillips has retired from the president's chair after 18 years of faithful service.

On Tuesday night a meeting was held in St. Ola store for the purpose of organizing a committee to oversee the new rink project.

Mr. and Mrs. E. Cook visited in Belleville on Monday. Mr. Cook was a caller at the Belleville General Hospital visiting Mr. Jack MacKillican, who is recovering from major surgery and Mrs. Joye Sharpe, a former resident of St. Ola.

Mr. Wyman Tripp is spending sometime with relatives in Trenton and Belleville.

Mr. and Mrs. M. J. Hams visited Mr. and Mrs. Ralph Taylor, Madoc on Sunday.

A NUTTY WAY TO MAKE A LIVING — A super-sized vacuum cleaner sucks up nuts on the filbert farm of John Spencer, near Chilliwack, B.C. The nuts are dislodged from the trees by the downward blast of air from the rotors of a hovering helicopter. (CP Photo)

Farmer Uses Helicopter To Pick Nuts on B.C. Farm

CHILLIWACK, B.C. (CP)— Automation is moving into the nut business.

Nut farmer John F. Spencer of nearby Rosedale has conducted two experiments in his 30-acre farm and has reported success with each one.

The latest innovation is the use of a helicopter which hovers over the trees. The downward blast from its rotors send the nuts cascading to the ground.

The same job has been done in earlier years by men who spook each tree to dislodge the filberts. The helicopter harvested 17 acres in about two hours, a job Mr. Spencer said would have taken five people three days.

After the filberts are on the ground, a second Spencer innovation comes into play.

A huge vacuum cleaner rolls among the trees and scoops up the nuts, replacing two men and hours of backbreaking labor.

And the nuts—about one ton to the acre—are on their way to market for Christmas—almost untouched by human hands.

FIGURES SHOW SWING

Post - war immigration into Canada has varied from more than 280,000 in 1957 to less than 80,000 in 1961.

Minto

MINTO — Salem U.C.W entered to the community sales at Hoard's Monday night.

Mrs. Edith Edwards and Janice spent the weekend with her mother, Mrs. Laura Tanner and family.

Mrs. Egma Bateman of Springbrook visited Mr. and Mrs. Orval Jackson for a few days last week.

Mr. and Mrs. Stanley Thompson spent the weekend with their aunt, Mrs. Earl Twiddy in Camden, New York.

Mrs. Ed Colden is spending this week in Oshawa with Mr. and Mrs. Roy Finch who are proud parents of a baby girl.

Mr. Jack Dunlay returned home from hospital on Monday.

Canada May Bargain for Water Supply

WASHINGTON (CP) — Canada may bargain for trade concessions in United States markets if it ever decides to share its vast supplies of water, John Turner, parliamentary secretary to Resources Minister Arthur Laing, said today.

Mr. Turner told a national water conference sponsored by the U.S. Chamber of Commerce that no decision about exporting water will be made until Canada decides its water needs are met and a surplus is available.

"We want to protect our potential for growth into the reasonably foreseeable future. This growth will depend on water. We don't want to export our water now only to find later that we have imported your problems."

But, he said later, "if someday we can agree to the sharing of this continent's water by offering some of our water for export, we might want at that time to insist that if water is to be considered as a continental resource, markets should also be considered on the same basis."

SUGGESTS TRADE

"We might wish to export water not for money (as we sold power under the Columbia River treaty) but in return for access to your markets."

Discussing recent U.S. drought problems and proposals for diverting Canadian water to the U.S., Mr. Turner said "you may be spawning a myth that you are running out of water.

"The problem may be not so much that you have too little water, but that you may not be husbanding or distributing the water you have. We in Canada are just as guilty. The issue may be as much the management of water as a shortage of water."

He said industries in both countries must tackle water pollution problems or the public will pressure governments to step in.

LIPMAN BROTHERS

New VIKING

5 PIECE SERVICE

99.50

other sets from 29.95

SILVER PLATED TEA SERVICE

(not exactly as illustrated)

— TERMS —

Ed. Logan JEWELLER

Around the Corner at 21 Bridge St. E.

THE STORE OF QUALITY AND DEPENDABILITY

SAVE MONEY! Enjoy HEAT APLENTY with 'blue coal'

"THE WORLD'S FINEST ANTHRACITE"

ORDER YOUR COAL TODAY

HARRY SMITH FUELS LIMITED

352 Pinnacle St. 968-5571

TISSOT

one of the two best-selling watches in Switzerland

FROM $45!

Every Tissot watch is unconditionally guaranteed for one full year. It must perform accurately, or we will repair or replace it—even if it is accidently damaged—without cost.

TISSOT WATCHES

EXCLUSIVE WITH US IN BELLEVILLE

Ed. Logan JEWELLER

Around the Corner at 21 Bridge St. E.

THE STORE OF QUALITY AND DEPENDABILITY

Queensboro

QUEENSBORO — Mr. John Barry spent the weekend with his parents, Mr. and Mrs. Frank Barry.

Mr. and Mrs. Ken Sine of Marmora were recent guests of Mr. and Mrs. Leslie Holmes.

A baptismal service was held in the United Church in Queensboro on Sunday morning, Dec. 8th. The babies baptized were: Nancy Coleen, daughter of Mr. and Mrs. Leslie Holmes and Jessie Dianne, daughter of Mr. and Mrs. Don Martin.

Mr. and Mrs. Arthur Holmes spent the weekend with Mr. and Mrs. Robert Turner and family of Wooler.

Mr. and Mrs. Ernest Walker and son were recent guests of Mr. and Mrs. Cecil Thompson of Belleville.

Miss Rose Laflin is visiting her sister in Toronto this week.

Mr. and Mrs. James Rousborn of Whitby are spending some time at the home of their daughter, Mrs. Leslie Holmes.

SLIPPERS to GIVE ...especially at Christmas

1. BABY SLIPPERS. Colorful corduroy uppers with elastic around top. Washable, comes pink or blue. Sizes 4 to 7. ..... 2.98

2. GOMPHIES. Twinkle crepe slipper with open toe. Closed back. Padded insole, chrome leather sole. Royal Blue or Black. Sizes 4 to 10 in AA or B widths 4.98

3. SALEM BY FOAMTREAD. In black rayon woven with multi-color glitter thread. Sizes 5 to 10, medium width. White and black. 4.98

4. BUCKINGHAM BY PACKARD. Soft leather uppers with flexible leather sole and rubber heel. Sizes 6 - 12. ..... 9.98

5. TEASE BY FOAMTREAD. Soft, comfortable slipper with white and silver background. Pink or blue pattern with matching fur color.

Misses' Pink or Blue. Sizes 13 - 3 ..... 3.98

Women's Pink or blue. Sizes 3 - 10 ..... 4.98

6. WEDGE HEEL BY OXFORD. Black leather uppers with wedge heel and padded sole. Sizes 8 to 10 in A and C widths 6.98

7. BLUMBER BY FOAMTREADS. Specially made for children who are hard on slippers. Colorful corduroy uppers with bouncy foam rubber insole. Non-marking leather outsoles. Washable. Red, plaid. Sizes 6 to 12. ..... 2.98

8. ROMEO. The ever popular style—leather uppers, leather soles, leather sole gores. Finishes leather heel, ... 6.98

Neolite Soles 5.98

Sizes in both 6 to 12.

9. WOMEN'S "CUDDLE PUPS". Soft and snug sleeping uppers. Soft leather soles with foam rubber insoles. Cuddly foam resin lining. Sizes 5 to 10. Pink, pastel blue, watermelon, turquoise, gold 3.99

and white.

10. PRESIDENT BY FOAMTREADS. Men's cotton corduroy slippers with washable plaid foam rubber insoles, moisture and soil resistant outsoles. Colors: Red, Brown, Navy, Sizes 6 to 12. ..... 4.98

11. OPERA BY PACKARD. In black leather. Soft leather soles and heels. Full and half sizes 6 to 12. ..... 7.98

LESLIE'S Shoe Store Ltd.

255 FRONT ST.

P.S. "DON'T FORGET ABOUT OUR GIFT CERTIFICATES!"

DIAL 962-3359

'Go in Peace' Says Pope Closing Ecumenical Council

VATICAN CITY (AP)—Pope Paul, a windblown figure in white against the dark-grey stone of St. Peter's Basilica, Wednesday brought Roman Catholicism's greatest general council to an end with three simple words: "Ite in pace"—go in peace.

The pontiff spoke with upraised arms as he faced the 2,400 bishops, assembled for the last time in council.

With this the Vatican ecumenical council—four years in preparation and three in session—passed into history. But it left Roman Catholicism with a blueprint for modernization bound to occupy the church for decades, even centuries, to come.

In his final speech at a ceremonial closing in St. Peter's Square, the Pope said he hopes the council's work will renew not only the church but all the world.

He published a papal brief officially closing the 21st council in the 2,000 years of Roman Catholicism. In it the Pope described the council as the greatest ever held, whether in size, in subjects treated or in the needs it met.

BIND ALL CATHOLICS

He declared the council's decisions binding on all Roman Catholics.

The Pope celebrated mass. Princes and presidents, rulers and duchesses were among special delegations sent by almost 100 countries to witness the splendor of the council's final moments.

Places of honor also went to the 39 Protestant, Anglican and Orthodox observers who sat in the council through its months of work.

Pope Paul mentioned them and "citizens of the entire world."

As for mankind in general, the Pope said:

"For the Catholic Church, no one is a stranger, no one is excluded, no one is far away."

He said his greeting went also to "men who do not know us, men who do not understand us, men who do not believe us."

North Star

(Continued From Page 1)

North Star flying veterans, crew member Sgt. V. F. Pawliuk of 3338 Regina Crescent, Hilton and F/L John A. (Bud) Sinclair of 1 Coleman Street, Trenton, pilot, with nine years total time serving with North Star units.

Air Commodore R. J. Lane, the air officer commanding Transport Command at Trenton, introduced Air Marshal Curtis and other service and civilian dignitaries.

Station commanding officer Group Captain E. M. Butcher accompanied the Air Marshal on his inspection of the guard of honor.

Air Commodore E. D. Ross (retired) at the head of Transport Command between 1958-61 during those years the Stars' operation and development, was visiting as a guest along with Canada's vice president Curt Flochman and Rolls-Royce Ltd., vice president and general manager E. G. Acheson.

District dignitaries present included Lee Grills, MP; H. J. McFarland, Mayor of Picton; Jack Ellis, Mayor of Belleville, and James MacDonald, Mayor of Trenton.

HOWE'S "BABY"

Birth of the North Star was encouraged by the late C. D. Howe who announced plans for its development in the House of Commons in 1945. It was a combination of a Douglas DC-4 and the DC-5 airframe, powered by British Rolls-Royce Merlin engines. TCA laid down the specifications for its building. Mrs. Howe was present when the first aircraft went into service.

However, its performance became a political issue in 1949 during the general election. In this it criticized the aircraft because the government which had fathered it was returned.

The North has proved its persist in repaying those who fought to save it. It proved its worth when Canadian servicemen, often involved in peacekeeping in the colors of the United Nations, dispatched to trouble spots across the world. It stood out in the Korean campaign in 1950 when airlift commitments called for round trips and endurance over land and water exceeding distances up to 15,000 miles, in all kinds of weather.

FAITHFUL WORKHORSE

Again it drew notice as a faithful workhorse supplying Canadians with the UN force during the Congo crisis. Then came jobs requiring dependability in the Congo, Yemen and Cyprus and the North Star always produced reliable transport in that order. As a mode of record there was never a loss of people or cargo carried in nearly two decades of operations which included globe-circling undertakings.

It has been replaced by the larger, longer range Yukon and Hercules turbo prop carriers.

As a matter of interest the best one of the three remaining North Stars in service with the air force will be turned over to the government's Northern Affairs agency. It will likely continue to be flown throughout the Arctic while the others are kept for spare parts.

500 Deck

(Continued From Page 1)

recommendation by the conciliation board Dec. 2. They also demand that the increase be retroactive to June 1, 1965, when the last contract expired. Deck officers are now paid $500 to $700 per month.

The strike follows a seven-day waiting period after the release of the conciliation report.

Negotiations between the guild and the association broke up last Saturday because deck officers on several vessels had quit their jobs after giving the required 48-hour notice.

The board of marxime trustees, which has jurisdiction over the guild under an Act of Parliament of February, 1963, ordered the guild to tell the deck officers to return to work. The guild complied and negotiations resumed Wednesday.

The association, through its spokesman, has said it cannot accept the recommendation of the conciliation board on signing a contract similar to that with Upper Lakes. As one spokesman put it, this would amount to a contract "negotiated by 10 per cent of the industry being imposed on 90 per cent of the industry."

FOOD RATIONING IN INDIA — Sukhan Lal, a food merchant in the Paharganj Bazaar checks the rationing card of a woman customer in New Delhi. Food rationing was begun in the Indian capital, and is expected to be soon effective in all major cities of the country.

(AP Wirephoto via cable from New Delhi)

Oust Mikoyan

(Continued From Page 1)

of the watchdog party-state control committee to unspecified duties within the party's policy-making central committee.

The apparent demotion, announced at a session of the Supreme Soviet (parliament)—today, may have been brought about partly by persistent rumors that Shelepin had ambitions for high-ranking office, observers said.

His powerful committee, set up under Khrushchev in 1962 to check into all aspects of community and state administration, has been replaced by a new more broadly-based body which will confine itself to ensuring that government decisions are properly carried out and that state funds are not squandered.

Shelepin is the youngest member of the Kremlin's ruling body the 12-man party presidium. He apparently retains his post in this group.

Must Talk

(Continued From Page 1)

taken away, through legislation if necessary.

Labor laws now provide that once it signs a contract, a union cannot legally strike unless the specific provisions of the contract are violated. Management, meanwhile, is free to any changes it desires in working conditions.

"The present situation which permits management to make unilateral changes in working conditions during the contract period is a manifest inequity which clamors for attention and correction," the 57 - year - old Manitoba Appeal Court judge said.

GEESE HAVE BARK

Geese have been used as watchdogs since a flock of them warned Romans of an invasion in 390 B.C.

Manitoba Blames Federal Policies For Poverty In Canada

OTTAWA (CP) — Past national policy has been blamed for poverty in Canada.

The Manitoba government made the charge Wednesday in a brief submitted to the federal-provincial conference on poverty and opportunity.

It said that since Confederation, government has played a vigorous, positive role in national expansion but hasn't been sufficiently concerned with regional disparities "and the social inequalities that inevitably grew out of that development."

Only in recent years had Canada become conscious that these were serious obstacles in economic growth. With this realization of the links between ideals of social justice and requirements of economic progress "has come understanding of the need to reformulate traditional national policy in Canada."

This policy would have to deal effectively with the plight of the urban poor and with regional disparities that were at the root of farm, non-farm and even urban poverty.

SEES DANGER

Continued primary concern with "national economic aggregates" rather than balanced regional development could be dangerously divisive since it would intensify the disparities in income and employment between the regions, the brief said.

"What is needed now is a comprehensive and co-ordinated national policy of regional and social development as the essential means for eliminating avoidable poverty. . . ."

A report to the conference said some 1,300,000 Canadians have a permanent physical disability and have to be poverty-stricken to get government aid.

The profile on disability said 51,671 persons qualified in January this year under the Disabled Persons Act for an average $69.43 a month.

"Last year, nearly 10,000 persons were turned away because their disability was not assessed as total or permanent though many were severely handicapped," said the report by the federal government's special planning secretariat on poverty.

Another 567 applicants were "not quite poor enough," to qualify for the maximum aid of $900 a year.

The report said 223 died before a decision was made on their applications.

HEALTH IS WORST

Another federal report said health conditions among the native people of the Canadian north "are still among the worst in the world."

Average lifespan of a native woman in the Northwest Territories is 21, against 63 for an outside Canadian. For a man in the territories, it is 38. For another Canadian male, it is nearly 60.

The report said Canadians in low income groups have more disabling illnesses and less health care than other groups.

The children of the poor suffered particularly from ill health and died more often from illness.

One of the problem was at its worst among Canadian Indians and Eskimos. Eskimo mortality rates were three times the national averags.

Housekeeping Daily Chore For Astronauts in Space

HOUSTON, Tex. (AP)—Gemini 7 astronauts Frank Borman and James Lovell face a housekeeping problem that would make any good housewife throw up her hands in disgust.

Home for two weeks in a cramped spacecraft with a living area far two men no larger than the front seat of a small foreign car. Anything loose floats aimlessly and weightless.

To make matters worse, Borman and Lovell are not allowed to dispose of anything in space. What went up must come down.

Housekeeping is a daily chore for the high-flying space ship. This means stuffing any trash or storing cameras and other experiment equipment used during a busy day circling the globe.

And from what they have told ground controllers, they seem to be running a pretty tight ship.

FIND MORE SPACE

"It's amazing how the space-craft seems to be getting bigger and bigger," command pilot Borman said. "Either we're losing weight or we're getting used to it."

The astronauts harbor no doubt they can master the stowage problem by using every nook and cranny in the craft. Several times before the flight they surveyed the cabin inch by inch converting unused space into storage bins, drawers and pouches.

They do not want to find themselves in the cramped shape the Gemini 5 crew of L. Gordon Cooper and Charles Conrad Jr. did at one point during the latter part of their eight-day flight.

"We were up to our eyeballs in maintenance and equipment and everything else," Cooper reported.

The Gemini 7 crew heeded the words of Cooper and reviewed stowage procedures several times, at various make-believe stages of the flight.

Propose Plan

MONTREAL (CP) — A plan for peaceful coexistence between two rival union groups was proposed Wednesday at the opening of a Quebec Federation of Labor (CLC) convention. QFL President Louis Laberge proposed a plan to eliminate rivalry between the QFL and the Quebec-based Confederation of National Trade Unions.

PUBLIC SCHOOL ELECTORS

I am most grateful for your confidence and support at the polls on Monday, and pledge that I will continue to serve your interests to the best of my ability.

THANK YOU

"MAC" SMITH

THANK YOU...

May I express my appreciation to the many Separate School Supporters throughout the city who voted for me on Monday. Election of our Board on a city-wide basis and reduction in the number of our trustees to eight will lead to new standards of representation and efficiency in which all look forward. I am happy to have the opportunity of contributing to them.

James P. Sullivan

IT'S WINTER — AND CLOTHES LINES ARE STRICTLY "FOR THE BIRDS". GIVE MOM THE PRESENT SHE WANTS MOST...

A BEAUTIFUL SIMPLICITY DRYER

Better still, buy her a matching pair of the best

SIMPLICITY AUTOMATIC WASHER & DRYER

Lay Away Now - No Money Down

Booth's Don't Want Your Money Till Next Year

BOOTH

RADIO & TELEVISION LTD.

170 Front St. (Opp. City Hall)

Dial 968-5785.

Why leave the district?

We can look after all your printing requirements in our new modern plant

CODED CHEQUES
CARBONIZED FORMS
RECIPE BOOKS
RECEIPTS
ENVELOPES
ADDRESS LABELS
ACCOUNT FORMS
TOURIST BROCHURES
INVITATIONS
VACATION FOLDERS
EMBOSSING

QUADRUPLE FORMS
QUOTATIONS SOLICITED
UNIVERSAL FORMS
ADVERTISING FOLDERS
LEGAL FORMS
LETTERHEADS
INVENTORY FORMS
TICKETS
TAGS
YEAR BOOKS

PROGRAMMES
POSTERS
RESTAURANT MENUS
REAL ESTATE FORMS
INVOICES
NUMBERED FORMS
N.C.R. FORMS
TRIPLICATE FORMS
HERMO ENGRAVING
INDEX CARDS
NOTEHEADS
GARAGE FORMS
GUMMED LABELS

WEDDING AND SOCIAL STATIONERY — LEGAL AND MEDICAL FORMS

Ontario Intelligencer Limited

Commercial Printing Department

PHONE 962-9171 — LOCAL 67 - 66

EXPERIENCED CRAFTSMEN — OFFSET OR LETTERPRESS

TWO COLOR TV CENTRES *To Serve You!*

GEOFF EATON'S

RCA VICTOR

Consumer Products Centre

244 NORTH FRONT ST., BELLEVILLE

PHONE 962-6146

and

GEOFF EATON

85-89 MAIN STREET, PICTON

RCA VICTOR Living Color

PHONE 476-5830

FREE! One Year Service & Parts ALL OVER THIS AREA

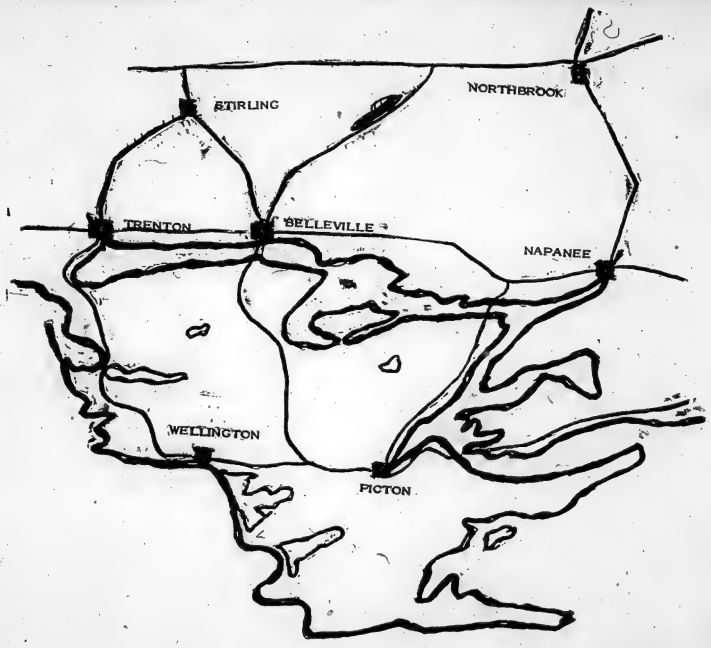

IT COSTS NO MORE to own the BEST!

Call and See the Stock of 21 and 25" RCA VICTOR

Living COLOR Television

At Our Showrooms Now — Immediate Delivery!

A TV IS ONLY AS GOOD AS THE SERVICE THAT FOLLOWS THE PURCHASE

Cut in Bomber Fleet by 1971 Is Opposed

WASHINGTON (AP) — The Pentagon's reported plan for a deep cut in the United States long-range bomber fleet by 1971 has met formidable opposition in Congress.

Senator Richard B. Russell, chairman of the Senate armed services committee, objected to any such bomber reduction. He also opposed any scaling down of U.S. defences against Soviet bombers.

Sources indicated that the defence department intends to retire about two-thirds of its force of 630 B-52 and B-58 jet bombers during the next five years.

This would leave about 250 later model B-52s, greater in range and equipped with more powerful engines than the earlier models. All of the supersonic B-58s would be phased out.

MAY BE LINKED

The action may be linked to a reported intention to propose an advanced bomber which would be an adaptation of the controversial TFX now under development as a fighter of the future.

A number of fighter-interceptor squadrons are due to be eliminated by mid-1968. In addition, various Nike - Hercules anti-aircraft missile units are to be disbanded.

This suggests that top U.S. authorities now downrate the significance of the Soviet bomber threat in an era of emphasis on missiles in both the Soviet Union and the United States.

The United States is believed by U.S. officials to enjoy a 6-to-1 edge over the Russians in long-range bombers and about a 3-to-1 margin over the Russians in long range missiles.

The cut in bombers and air defences was signalled in data supplied to congressmen amplifying on McNamara's announcement Monday that 149 more bases would be shut down, reduced or consolidated.

Rylstone

RYLSTONE — Recent guests of Mr. and Mrs. John D. Spencer and sons and baby Nancy, were Mrs. Cora Reid, Mrs. Robert Reid and Paul, Mr. and Mrs. Cecil Finch, Mrs. Ross Dickie and Mrs. Clarence Thomson.

Residents here were sorry to hear of the passing of Fred McKeown, Springbrook, in the Belleville General Hospital last week. His wife is the former Alsina Morton, a native of Rylstone. Many from here called at the Howden Funeral Home, Marmora, and attended the funeral service in Springbrook United Church on Friday. Sympathy is extended to the bereaved wife and family.

Mr. and Mrs. Murney Fleming, Columbus, were weekend guests of her sister and husband, Mr. and Mrs. Lloyd Anderson, Beth, Scott and Jeffrey.

Mr. and Mrs. Richard Drew (nee Anne Sutherland) visited her aunt and uncle, Mr. and Mrs. Lloyd Anderson and family.

Mrs. Fred Petherick and Mrs. Ellis Jones visited last week with Mrs. Petherick's daughter, Mrs. Roland Jackson, near Springbrook.

The annual supper and entertainment for the Sunday school of Rylstone United Church was held in the church on Friday evening.

Mr. and Mrs. John Duncan of Hamilton spent last week here with her brother, Thomas McKeown and Mrs. McKeown, and her sister, Mrs. Herbert Solmes and her husband at Springbrook.

Denton Meiklejohn spent Saturday at Orillia and visited his friends, Mr. and Mrs. Mac Gounslock and David over the weekend.

Recent guests of Mr. and Mrs. Robert Spencer and family were their aunt and uncle, Mr. and Mrs. Percy Mumby, Springbrook, and Mrs. Spencer's sister, Mrs. Cyril McKeown, Dianne and Janie, of Bonarlaw. Dianne is a student nurse at Civic Hospital School of Nursing, Peterborough.

Mr. and Mrs. Ralph Heath, His mother, Mrs. Vernie Heath, and Mr. and Mrs. Clifford Heath spent Sunday in Orillia, owing to the death of Mrs. Vernie Heath's brother, Mr. Douglas Hall.

SPY THOUGHT SMALL

Microfilming was suggested in the American Civil War, so that secret documents could be transported inside a hollow bullet.

Rite-Way

Don't Miss It!

GRAND

A Great Event!

OPENING

Opening Specials
— 3 DAYS ONLY —

FRESH TASTY
POTATO SALAD or MACARONI SALAD
REG. LB. 49c ..... SPECIAL, LB. 25¢

FREE... Sampling Sessions of Cheeses and Cold Cuts!

PHONE ORDERS ACCEPTED!
LET RITE-WAY GOURMET DELICATESSEN PLAN YOUR NEXT SNACK - LUNCHEON OR PARTY TREAT.
Open 10.00 a.m. to 10.00 p.m.
FOR TAKE-OUT ORDERS
CALL 968-5413

OPEN 10 A.M. TO 10 P.M. DAILY

GOURMET DELICATESSEN
LOCATED ON THE MALL

IN ANY LANGUAGE... • Delicatesses • Noshery • Sklad Delikatesow • Delikatessen • Pizzicheria • Delikacies

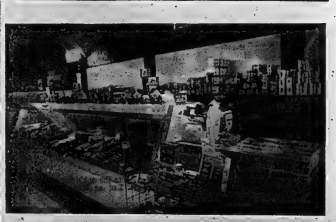

15 TYPES OF IMPORTED CHEESE
1. Limburger direct from the Alps.
2. Swiss Emmenthal
3. Tilsiter Daenemark
4. Camembert France
5. Provolone from Italy

COLD CUTS EUROPEAN STYLE
1. Polish Cooked Salami
2. Hunting Sausage
3. Meat Loaf
4. Leona
5. Tongue Sausage

SAUSAGE
1. Weisswurst (German)
2. Bockwurst
3. Krakauer
4. Wieners (German)
5. 6 different kinds of Salami

FISH
1. Squid in Tins
2. Buecklinge
3. Eel (Smoke)
4. Anchovies in Salt from Spain
5. Coal fish (Lachs)

IMPORTED JAMS & MARMALADES
1. Hartley England
2. Cooper Jam England
3. German Rosehip Jam
4. Schwartau
5. Roses' West India Marmalade

IMPORTED PICKLES & OLIVES
1. Geiardinera Hall
2. Hengstenberg
3. Znojmia Pickles from Czechoslovakia
4. Antipasto Pickled

10 KINDS OF BREAD
1. Tiefenfurter Landbrot
2. Berliner Brot
3. Esto
4. Schwedenbrot
5. Sauer Sweet

IMPORTED CANDY & SWEETS
1. Turkish Delight
2. Callard and Belsers Candy
3. Torone Nougat Candy
4. Sarotti Shokolade
5. Lindt Shokolade Switzerland.

TEAS & COFFEE
1. Melitta Coffee (Germany)
2. Bremer Mischung (Germany)
3. Medaglia D'Oro (Italy)
4. Gattuso Coffee
5. English - 5 different kinds.

Don't Forget It's . . .

Rite-Way

Delicatessen ON THE MALL FOR ALL YOUR NEEDS!

DUNDAS ST. W. (HWY No. 2) Formerly known as the TRENT ROAD BELLEVILLE ACRES OF FREE LIGHTED PARKING

Rite-Way CUTS THE COST

SANTA'S DISCOUNT

ONLY 13 DAYS

HEY KIDS! Come and Meet SANTA Times — 10 a.m. to 6 p.m. Daily FREE CANDY CANES

Rite-Way Discount Price 2.99 EA. Compare at 3.95

Canadian Made Men's Cotton

KNIT SHIRTS

Popular Polo style with button plaquet neck opening. Regular collar with permanent stays. Long sleeves, button cuffs. Washable. Stripes and plain shades. Sizes S.M.L. XL.

Men's fancy dress

VESTS

Rite-Way Discount Price 3.99 EA. Comp. at 7.95

Add color to his wardrobe. Plains, checks and brocade patterns. Assorted fabrics. 5 pearl buttons, tidy short points. Knitted back. S.M.L. XL.

Boy's quilted nylon

SKI JACKETS

Rite-Way Discount Price 4.99 EA. Comp. at 5.95

Satin Lined Pile Lined 7.77

Quilted "Schoss" Nylon — Water repellent, wind - resistant. Heavy duty zipper front. 2 zip pockets. Rollaway nylon hood. Warm knitted sleeve cuffs. Sizes 8-16.

Attractive holiday suggestions

BOXED GIFTS for MEN

Rite Way Discount Price 1.49 EA. Compare at 1.98

3 initial handkerchiefs — 3 monogram hankerchiefs — 3 silver grey large initials — Matching tie and pocket puff with simulated pearl tie tac.

Gift Boxed, Pre-Knotted

TIE & TAC

Compare to 1.50

Boys' 88¢ Men's 99¢

Just Clip-on! Always neat. Stripes, patterns, asst. colors. Simulated pearl Tie Tac.

Men's Wool & Nylon

DRESS SOCKS

88¢ PR.

Compare to 1.25 pr. Canadian made! Shrink resisted. Sized Socks — Botany Wool with nylon. Sizes 10 - 12.

Stretchy Socks — Kroy Wool with Nylon. Colorful "Argyles". One size stretches to fit 10-13.

See our complete selection of Men's and Boys' AFTER SKI & INSULATED BOOTS

3.88 TO 14.99 PAIR

Men's Fleece Lined SLIPPERS 2.49 PAIR

Plaids that please Dad! Rubber soles to cushion each step. Brown or Grey. Sizes 7-12.

Men's All Leather MOC SLIPPER 2.63 PAIR

Soft tan leather. Handlaced vamp. Cushioned lining. Sizes 7-12. Canadian Made.

Men's Opera SLIPPER 2.99 PAIR

Thick, padded heel and sole. Flexible, man-made uppers that won't scuff or scratch. Brown, Beige. Sizes 7-12.

Infants' Marshmallow Vinyl HI-CUT SLIPPER 1.22

Zips right up to the ankle for extra support. Red or blue. Sizes 3-8.

Children's Felt Lined PEBBLES BOOT 2.99 PAIR

A bedtime story right on the boot. Flintstones or Huckleberry Hound. Long wearing creepe sole. White or tan. Sizes 8-3.

DUNDAS ST. W. (HWY No. 2) Formerly known as the TRENT ROAD BELLEVILLE ACRES OF FREE LIGHTED PARKING

OF GIVING! COUNTDOWN 'TIL CHRISTMAS

See our thrilling selection of

DUSTERS

A. LUREX QUILT DUSTER

Rite-Way Discount Price **6.63** EA.

Back to back quilt. Embroidered yoke and pockets. Lace trim on yoke and pockets. Piping on Yoke, collar and pockets. Satin tie on collar. Pink or blue. Sizes S.M.L.

B. FLEECE PILE DUSTERS

Rite-Way Discount Price **12.33** EA.

Two large patch pockets. Gathered yoke at neck. Invisible snap closing down front. Embroidered appliques. Blue, Pink, Yellow. Sizes S.M.L.

Ladies' Acetate & Nylon BRUSHED NYLON **SLEEPWEAR** **3.77** EA.

Lace trimmed striped shift, gown or embroidered solid colors. Some ¾ length capris. Little or no ironing. Blue, some pink. Sizes S.M.L.

HALF SLIPS & PANTY SETS

Rite-Way Discount Price

Your choice of two styles. Lavishly lace trimmed or beautifully embroidered. Both sets in pretty gift boxes with clear plastic tops. Feminine shades. Sizes S.M.L.

1.66 SET.

4 pair package **PANTY SET**

Rite-Way Discount Price **1.77** SET.

6 pairs of dainty panties with attractive silver thread stitching. Boxed, ready to give. Sizes S.M.L.

3 pr. "Weekend" **PANTY SET**

Rite-Way Discount Price **1.77** SET.

One pair for each day of the weekend. Embroidered with Friday, Saturday and Sunday. Lovely shades. Sizes S.M.L.

Enjoy it NOW! JUST SAY Charge it!

SLEEPWEAR Gift Ideas! Ladies' FLANNEL & NYLON **2.77** EA.

Styles galore! Babydolls, shift gowns and bikini sets in dainty Nylon and Flannel! Dorm sets, Popovers, Pyjamas is flattering flannel. Sizes S.M.L.

CALF HIGH LEATHER **BOOT** **10.99** PR.

Knee high in black, full grained, crushed leather. Fleece lined for warmth, with new 1" heel. Black. Sizes 5-9.

Waterproof **SLUSH BOOT** **8.99** PAIR

Guaranteed Waterproof vinyl boot. Warm commack cuff and cozy pile lining. Non skid moulded sole. Black. Sizes 5-10.

Ladies' Shearling **CUFF SLIPPER** **3.44** PR.

Embroidered corduroy uppers in black or blue print. Warm fleece lining. Rubber wedge heel. Sizes 5-10.

Ladies' Pile Lined **"FIRESIDER"** **3.99** PR.

...oft warm pile lining with scuff ...sistant vinyl uppers. Handsome ...oe stitching. Beige. Sizes 5-10.

Value! Packaged **SLIPPER** **63¢** PR.

Step-in vinyl slipper. Split cowhide leather sole. Clear plastic carrying case. Wide array of colors.

Ladies' Suedine **CASUALS** **1.00** PR.

T-strap style in soft suedine. Long wearing soles. Black. Sizes 5-10.

DUNDAS ST. W. (HWY No. 2) Formerly known as the TRENT ROAD **BELLEVILLE** ACRES OF FREE LIGHTED PARKING

Choose Simpsons-Sears Own . . . 'silvertone'

For Your Family's Entertainment Pleasure This Year and Years To Come

When you buy a Silvertone tv or stereo, you are making an investment — not just in entertainment, but in a piece of fine furniture for your home. The cabinets are crafted from select hardwoods . . . authentically detailed . . . then finished with many handrubbed steps to bring out the natural beauty of the wood.

Silvertone television sets are engineered for fringe area reception, no matter where you live pictures are always 'photo-perfect'. Year after year you'll enjoy the same dependable performance from the handcrafted circuits and the power transformer — the nearest thing to service-free tv made.

A) The "Medford" Combination radio - 23" TV-stereo. Impressive Scandinavian styling with doors that slide over the picture tube. Dark Walnut wood finish **599.95**

Silvertone 23-inch television consoles. Featuring Automatic Fine Tuning. Fine-tune each channel just once. The "Memory" tuner recalls the exact picture settings perfectly . . . instantly. Illuminated channel indicator **369.98**

B) The Oran Mediterranean lowboy in Walnut

C) The Marquis French Provincial in walnut

D) The Colonist in Antique Maple

Thrill to SOLID-STATE stereo. It plays instantly. Has no tubes to burn out or weaken . . . just tiny LONG-LIFE transistors that boost music better than old-fashioned tube-type sets. Music comes alive with concert-hall tone and realism from the acoustically phased and balanced speaker enclosures.

Come hear and see 'Silvertone' today, exclusively at Simpsons-Sears.

E) The Elsinore 23-inch Television console. Danish-modern style with doors that slide over the picture tube. Same features as above, Walnut finish **399.98**

F) The Evangeline — charming French Provincial 100-watt Solid-State stereo. In fruitwood or Cherrywood finish. Garrard AT70 changer, 6 speakers **699.98**

G) The Edenvale 280-watt Solid-State stereo in buried Carpathian Elm accented by soft Pecan and Walnut. Private listening sockets; 6 speakers **799.98**

H) The Shangri-la 100-watt Solid State stereo with a touch of Oriental styling. In Walnut or Ebony finish. Private listening sockets; 6 speakers **649.98**

Bring the Whole Family Along - See the Complete Line of Silvertone Stereo and T.V.

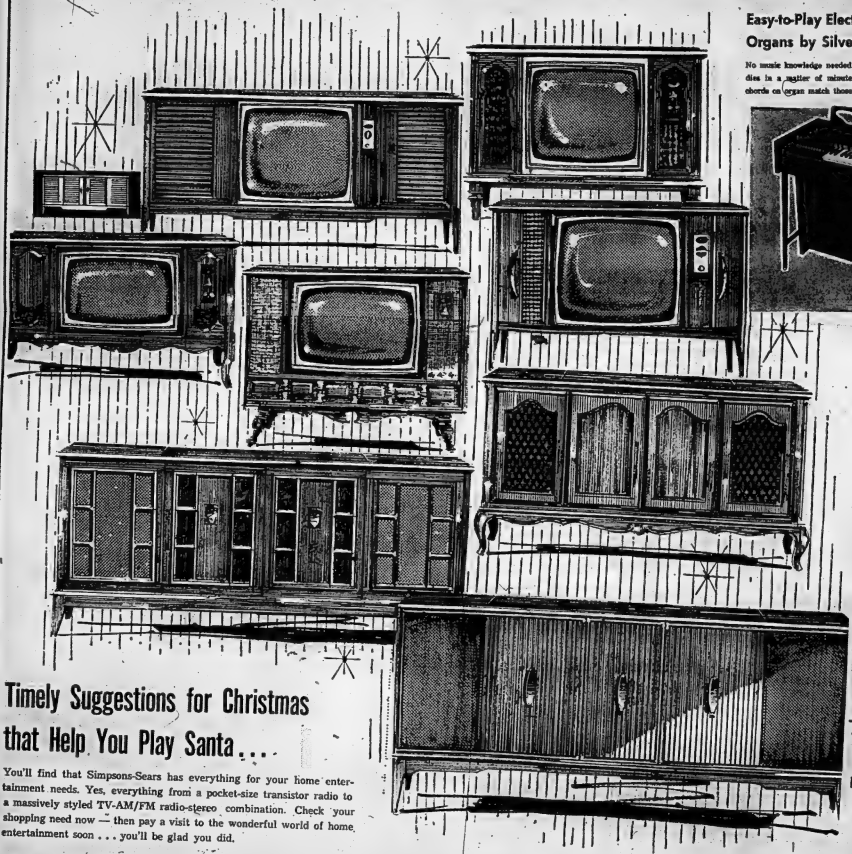

Easy-to-Play Electric Chord Organs by Silvertone

No music knowledge needed! You'll be playing simple melodies in a matter of minutes. Numbered keys and lettered chords on organ match those in music books.

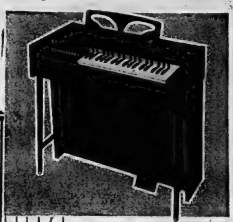

PRICED AS LOW AS **119.95**

E) Portable Stereo Record Player

Has 2 detachable 4" speakers for better sound separation. 4 speeds; swing - down turntable.

Regular 79.98 **69.88**

F) Beginner's Guitar

Made with birch body for a mellower tone; plastic pickguard to protect a Walnut finish. **17.98**

Telephone and Mail Orders Promptly Filled

CALL 962-8611

Timely Suggestions for Christmas that Help You Play Santa . . .

You'll find that Simpsons-Sears has everything for your home entertainment needs. Yes, everything from a pocket-size transistor radio to a massively styled TV-AM/FM radio-stereo combination. Check your shopping need now — then pay a visit to the wonderful world of home entertainment soon . . . you'll be glad you did.

A) Powerful 5-tube Silvertone AM Radio

Gets stations with marked clarity and mellow tone on the 4" speaker. Smartly styled with a Walnut-grain control panel. Black, Ivory or Turquoise **17.98**

B) Silvertone 5-tube Clock Radio

Wakes you up gently to AM music — the perfect way to start the day. Easy to operate. Smartly styled and comes in your choice of Ivory or Grey-Green **44.98**

C) Portable Tape Recorder

Plays anywhere, on batteries. Transistorized chassis, plays instantly has remarkable tone, push-button operation; carrying handle **39.95**

D) Save $20 on Hitachi AM/FM Transistor Portable

Radio features a new circuit design . . . you get more stations — hear them better with less interference. You also get the BIG SOUND that you need for outdoor listening. Ivory color case; with batteries and earphone. Regular 79.95 ..... **59.98**

Quality Costs Less at SIMPSONS-SEARS

The Intelligencer

BELLEVILLE, ONTARIO, THURSDAY, DECEMBER 9, 1965

Lion Coward, Chicken Brave, Bull Elephant Is Henpecked

Many of the jungle's wild animals are cowardly, set foreclose, says Mozambique's information director, in this interview with Joseph MacSween, visiting Canadian Press reporter.

By JOSEPH MacSWEEN

LOURENCO MARQUES, Mozambique (CP)—The lion, so-called king of the beasts, is a lazy coward compared with the humble domestic hen.

Practically everybody, except the birds, has heard stories about snakes hypnotizing birds. It's really the other way around — the birds bamboozle the snakes.

The elephant has such contempt for a snooping lion that he'll step on the cat rather than alter course to walk around him.

Male elephants are henpecked by their bossy wives, who consider the bulls so stupid they can't be trusted with any responsibility.

The fearsome leopard, another coward, sneaks around at night and will attack a human —preferably a child or old lady —only in starvation or desperation.

These are some of the eye-brow-raising findings of Joao Augusto Silva, Mozambique information director, who, camera in hand, has been studying the lords of the jungle for years; moving among them on foot.

In his book Gorongosa, named after a Mozambique national park, Silva sets out to explode some animal myths although he concedes it will be a tough job considering the "crushing prestige of 400 years of literature."

"The myth that wild animals are ferocious is a very old one and it is not merely in one book that it can be destroyed," says Silva. "To bring this about would require many years, of revision."

The dangers of the jungle are far less than those of any large city, says Silva.

ABANDON YOUNG

"In the bush everything is simple. No animal will attack except in abnormal circumstances. Apart from these not common occasions an attack is as rare as one man assaulting another for no rhyme or reason."

Barring up his thesis that all wild animals are timid, sensitive and suspicious, Silva says that even "the lioness, contrary to what is generally believed, is not dangerous to man, not even when she is with her cubs."

"When chased she will run away, abandoning her young. This unbelievable fact can be proved in complete safety with a car and, although it is difficult to believe I must add that the experiment can be performed quite safely on foot. If, from some distance away, we run towards a mother lioness, gesticulating and shouting, she will take to her heels, abandoning her young. . . .

"Among wild animals cowardice, weakness and selfishness in the face of danger are fairly frequent. The female baboon when chased will brutally free herself of her young, desperately clinging to her baby, so as to escape more rapidly.

"Others, on the contrary, will show a stoic courage in spite of their manifest unselfish motherly love perhaps because the life of this bird usually ends tragicly, in a casserole dish."

BIRDS ARE CLEVER

According to popular belief the serpent possesses a fatal hypnotic power over birds and, indeed, there is a charming Portuguese poem about how the Child Jesus once saved a nightingale in such circumstances.

But the fact is that birds have worked out a strategy for luring the snake away from their nests, says Silva. Apparently helpless, fluttering, chirping frantically, the bird - prey causes the snake to strike again and again.

"This game, which is cunningly controlled by the bird, is repeated while the snake is gradually taken away from a particular place. Then the bird that during all this time has appeared irresistibly fascinated by the serpent takes flight and disappears. . . . In this way, a snake rarely succeeds in catching a bird."

Perhaps you thought the bull elephant was boss. This, too, is a trustful ef-ewEsh.

"The elephant society is matriarchal and so it is the females who lead the herd. Probably due to the fact that they are more actively vigilant, it is they who sound the alarm and initiate the withdrawal, retreat, defence or attack. . . .

"At the tail end of the moving herd the large males appear, as if sleepwalking, their movements as light and silent as shadows. Their every gesture is one of politeness, modesty and caution."

Silva confirms one widely-held belief—that animals can sense or smell fear in the human, and then may be encouraged to attack.

"It seems that it is not only in man that one finds individuals who are only courageous in the face of weakness."

Tomorrow: A rebel leader speaks from exile.

POWER ON THE PEACE — The Portage Mountain dam blocks the Peace River near Hudson's Hope in northern B.C. First power from the $725,000,000 project is expected in October, 1968. The 600-foot high, 1¼-mile long dam will eventually have 10 sets of generators. (CP Photo)

B.C. Racing to Provide Enough Power for Expanding Economy

By H. L. JONES

VANCOUVER (CP)—In power potential British Columbia is probably the richest province in Canada.

But now she's in a power-short position, in a race against time to keep pace with her vast industrial development of the 1960s. She needs still more electrical energy to unlock a vast but untouched storehouse of economic wealth.

Power experts estimate that fully developed, her myriad of mountain-spawned rivers could produce up to 1,000,000,000 kilowatts, each representing 1.34 horsepower in terms of energy.

Up to now she has barely tapped this potential. Her 1965 power-producing capacity was in the order of a mere 2,000,000 kilowatts.

And the demands of great new pulp mills, mining activity, new communities and other ventures, spelling prosperity in the billions, brought the possibility of power shortages and even brown-outs during the next two or three years.

Electric power is the key to the industrial future of the west coast province and time is vital. But time is on her way.

TAP BIG RIVERS

Two giant power and flood-control projects, eventually to cost more than $1,000,000,000 and produce a combined total of more than 5,000,000 kilowatts already are under way. They are harnessing two of B.C.'s mightiest rivers, the Peace and the Columbia.

It will be late 1968, however, before the first power from the northern Peace flows into the provincial power grid. And at first it will be a mere 680,000 kilowatt trickle of the Peace's eventual 4,000,000 KW potential.

Until then the B.C. Hydro and Power Authority, the government agency now producing and distributing 90 per cent of the province's power, faces the prospect of four anxious years, trying to match supply to ever-growing demands.

Power from the 645-foot-high, 2,500 - foot - long Mica Dam, only generating installation to be built on the Columbia in the south under a power-flood control treaty with the United States, isn't due until some time after 1973. The Columbia could eventually contribute an estimated 4,500,000 KWs of electrical energy, including future ancillary projects.

MAY SPEED PROJECT

B.C. Hydro estimates B.C. industry now consumes 20.6 per cent of the province's power output. By 1970 the industrial consumption will be more than 40 per cent at the present rate of increase.

Additions have been and are being made to existing thermal installations. Hydro already is purchasing up to 70,000 kilowatts a year—at a cost of $1,500,000 to $2,000,000 annually—from the Aluminum Co. of Canada. The power is in excess of the company's needs for its aluminum-producing plant at Kitimat on a coastal inlet 100 miles south of the Alaska Panhandle.

But this may not be enough. Hydro recently said power-generator installation schedules for the Peace may have to be speeded up. Three of the first five sets of power-generators are due to produce power at the $73,000,000, 600-foot-high, 1¼-mile - long Portage Mountain dam near Hudson Hope by October, 1968. Two other sets, due the following year, now may have to be installed sooner. The project will eventually have 10 sets of turbine-generator units.

FISH CAUSE PROBLEM

One of the province's other major rivers, the Fraser, is included in future power-flood control plans and probably could produce 1,000,000 kilowatts or more. But the Fraser is rich in fish. Any talk of dams anywhere on the river brings protesting delegations to the governor's door. Experts are working on the problem but say the solution may be years off.

In 1965 B.C.'s total peak load power production was 2,042,382 kilowatts, no more than 700,000 from 1964. It compared with 8,289,000 KWs available in highly - industrialized Ontario and 6,300,000 KWs to meet Quebec's 1965 needs.

Presently Portage Mountain's 2,300,000 kilowatt capacity is flowing along with another 650,000 KWs from an earlier dam downstream, and pressuring mica is at its near-capacity 2,000,000 KWs. B.C.'s power-producing capacity by 1975 should be about 8,000,000 KWs.

Additional power - producing projects on the Peace, Columbia and other rivers will later boost that total much higher.

Public power came to B.C. in 1945 with creation of the B.C. Power Commission by a Liberal - Conservative coalition government. The policy was continued and expanded by Premier Bennett when his Social Credit administration took office in 1952.

UTILITY ABSORBED

In 1961 the Bennett government took over the privately-owned B.C. Electric, biggest power - transportation utility in the province. BCE was merged with the power commission to from B.C. hydro and Power Authority.

At the same time the government took over all Peace River surveys made by the Peace River Power Development Co., an adjunct of the interests controlled by the late Swedish multi-millionaire Axel Wenner-Gren. This company, under a tentative agreement with the government, was planning to draw the Peace for power.

Thus began Mr. Bennett's controversial "two-river" policy. Work on the Peace under the Hydro and Power Authority had already begun when treaty negotiations were finally settled on the Columbia treaty with the U.S. Under the treaty B.C. got an advance lump-sum payment of $274,000,000 (U.S.) for sale to the Americans of Canada's 50 per cent entitlement to extra power generated south of the border as a result of storage dams in Canada.

Premier Bennett declared this payment, plus interest and another $70,000,000 U.S. payment for flood control, would grow to more than $500,000,000, enough to pay for all three Columbia dams and half the cost of generating facilities at mica by 1973.

Peterborough Is Test Area For New Boy Scout Concept

PETERBOROUGH (CP) — This city has been selected as the test area for a new concept of the boy scout movement that may become general throughout Canada, it was announced here Wednesday.

The new program, which boy scout officials say is designed to keep pace with changes in society, will be tested for a year in the Peterborough district.

If it is judged successful in attracting and serving the scout-age boys in the area, it will be carried out on a national scale.

Details of the program are to be given here Dec. 14 when national and provincial scout councils will meet with Peterborough district officials.

The new plan results from a study of the national program committee of the Boy Scouts of Canada and marks a departure in many ways from the traditional boy scout program.

Included in the new program are:

—Increased use of small groups with more emphasis on Patrol and less on troop operation.

—Greater use of outside resources, other groups and individuals.

—Closer linking with community life.

—New badges, with achievement and challenge badges replacing the present grade and proficiency categories.

—New series of awards, with Pioneer, Voyageur and Pathfinder replacing the present second class, first class and Queen's Scout.

—Greater opportunity for members to pursue their own interests within the program rather than conforming to a standard program.

CARS CROSS OCEAN

Exporting about 750,000 cars yearly, British ranks second in world auto trading, between West Germany (1,000,000) and France (450,000).

Professional Ranks Grow At Faster Pace

OTTAWA (CP) — Professional ranks in Canada grew at a faster pace between 1951 and 1961 than any other major occupational category, a labor department survey shows.

In 1961 there were an estimated 634,000 persons working in the various professional occupations: Engineers, lawyers, doctors, clergymen, nurses, musicians, journalists and teachers.

This was 84 per cent higher than the 388,000 listed in these occupations 10 years earlier.

In the same period the number of manual workers rose only 12.7 per cent, clerical workers 45 per cent and sales personnel 41 per cent.

Biggest numerical gain among professionals was posted by school teachers—to 170,000 from 105,000.

Sharp employment declines occurred in primary industries during the 1951-61 survey period. Agriculture jobs dropped to 669,000 from 830,000, off almost 20 per cent. The number employed in fishing, hunting and trapping skidded to 27,000 from 33,000, lower by 20 per cent. Logging dropped by 21 per cent, to 80,000 from 101,000.

MOURNED TOO SOON

SOUTH CERNEY, England (CP)—The vicar of this Gloucestershire town was shocked when friends telephoned his wife to sympathize with her on his death. On checking, Rev. Phillip Stacey found The Church Times had published his obituary after the death of a different Phillip Stacey.

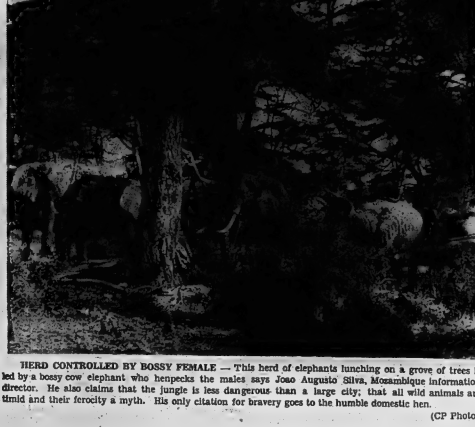

HERD CONTROLLED BY BOSSY FEMALE — This herd of elephants lunching on a grove of trees is led by a bossy cow elephant who henpecks the males says Joao Augusto Silva, Mozambique information director. He also claims that the jungle is less dangerous than a large city; that all wild animals are timid and their ferocity a myth. His only citation for bravery goes to the humble domestic hen.

(CP Photo)

WESTGATE PHARMACY
962-2862
Open Daily 'til 10 p.m.
FREE MOTOR DELIVERY

DYBLE'S LEATHER GOODS
186 FRONT ST. BELLEVILLE
Specializing in Travel Needs
Luggage — Handbags — Billfolds — Men's Shaving Sets — Tote Bags — and a host of other items.
PRICES ARE RIGHT — SERVICE THE BEST
All Leather Goods Initialled Free

DOWNTOWN SHOPPERS PARK FREE! at the rear of
SMITH HARDWARE
River Road
EASY ACCESS
2 HOUR MAXIMUM
Parking Lot X
ROOM FOR 50 CARS
City Hotel
Smith Bowers
Easton's Lunch
Front Street
Pinnacle Ave.
COURTESY OF:
CITY HOTEL
SMITH HARDWARE
GEORGIA SALON
MARIANNE'S
WRAY'S FURNITURE
REDDICK'S BAKERY
ELISE STYLES
STEPHEN LICENCE
ARTISTIC LADIES' WEAR
BLACK'S MEAT MARKET

Pinch Hitting

By GARRY ALEXANDER
Staff Sportswriter

Slightly out of season, we agree, but here goes a belated shot at the local ball season, 1965 vintage.

This agent traded a scorebook for a K.O.H. gown (ugh) just as most local league players were reaching a climax.

The hustling young Point Anne squad crowned quite a stir and picked up plenty of fan support while racing from a fourth place Commercial Softball League finish to the playoff crown.

Meanwhile over on the Belleville—and District front, Bloomfield came through in the finals to defeat a good but sometimes thin and erratic Ellis Junior squad for the playoff marbles. Depth was likely the difference here. Those two squads gave district fans some great ball over the season.

So, for a change no team won both the schedule and playoff in their leagues this season.

Now what about the future?

The B. and D. winter meetings along about March 1 should prove interesting and perhaps fiery.

Seven teams participated this year with five of them in the playoff hunt until the end. The other two were well down but the tail-end Madoc crew was the only one of the seven to go on to capture an OASA Provincial crown.

The Madoc youngsters should be back in '66 with a playoff contender. Ellis Juniors lose several key men and coach Reid faces some rebuilding but there is sufficient junior material available to again field a strong entry.

Bloomfield and Trenton always field scrappy squads and if they return will likely be right up there in the midst of the playoff scrap. Tweed Lombards are in the same position. I for one hope to see Wally Moffat's boys back, with a healthy Blaine Hooley, despite some contrary rumors.

Trudeau Motors found player help down Napanee way and we understand there are several other players there who would look good in this league. They should be back in full force.

Robert Temple has announced that the Bobcats will return to the fray here, so the city itself may well have three entries. It is to be hoped that the player talent available will turn out and the loop could be stronger than ever before, with from six to eight entries.

Stirling is a big question mark. The club had a rough year and team brass vowed "We'll not be back here," after disagreeing with league action re forfeited games late in the season.

We have always claimed and still do, that no one club is bigger or more important than the league as a whole—and that goes for any team in it from city or district, a first-place contender or a cellar-dweller.

The B. and D. executive admits to making mistakes this season, mainly in not seeing down clearly certain rules, etc. It always happens. Everyone understands everything at the pre-season meetings but wait until it applies to their club!

The executive attempted to make the best of the situations as they were without favoring any clubs but a team or two attempted to take advantage of loopholes to aid their own cause, thus hurting the league overall.

The executive had the final word, like it or leave it, and the day that it does not will mark the end of the league as such.

An executive body that contains no team representatives in a voting position should be a must. It is not fair to team managers, coaches or sponsors, no matter how honest, to expect them to take an objective view of a matter that would eliminate their own club from play. Some vote all out for their own club while others lean the opposite way trying to be fair.

There are enough honest persons around, not connected with any club, to form a solid executive body to back the top four.

And speaking of the top four, President Frank Insley, Vice-president Harold Bawden who regretfully resigned over a conflict of interests, Secretary Clifford Belch and Treasurer Allan Sills, are to be congratulated on their efforts.

We mentioned the mistakes earlier but you can bet they would not be repeated if any of the same men are returned to office. Bawden is out of the running since he has already accepted the presidency of the local Umpires' Association.

Whatever clubs are represented will have to look a long way to fill the seats of any of the other three should they not return.

And Belch has said he will resign in order to work with a minor team here and in his capacity as an OASA executive.

For the sake of softball it is hoped Belch can be kept active on the B. and D. executive. His 100% fairness and effort are needed by every club.

And another matter, we understand there is "fire down below" in the Umpires' Association, a fire that has been smouldering for some time and the B. & D. League's five-year contract with the umps has run out. There's likely to be more heated action than many suspect come spring ball meeting time.

Damaged Knee

McCredie Faces Surgery

TORONTO (CP)—Nancy Mc- open marks in shot and discus Credie, 20 - year - old Olympic as well as Pan - American shotputter from Brampton, Ont. Games in both events. plans to enter hospital next week for surgery on a damaged right knee in preparation for next August's British Empire Games in Jamaica.

Miss McCredie, who won gold medals in the shot put and discus throw at the 1963 Pan-American Games, required a cartilage operation on her left knee three months before the 1964 Tokyo Olympics. She finished seventh in the shot and did not place in the discus.

Doctors then discovered she needed a similar operation on her right knee.

Nancy currently holds the and Canadian juvenile, native and-

NHL Leaders

By THE CANADIAN PRESS

Standings: Chicago, won 13, lost five, tied two; and Montreal, won 12, lost four, tied four; 30.

Goals: Hull, Chicago, 17.

Assists: Bellveau, Montreal, 17.

Shutouts: Hall, Chicago, 3.

Penalties: Ferguson, Montreal and Brown, New York, 43 min-

Boston Charity ★★★★★ Blues Tie Hawks

Habs Whip Bruins To Gain Top Share

By THE CANADIAN PRESS

Boston Bruins continued their campaign of charity to the other teams in the National Hockey League Wednesday night by dropping an 8-3 decision to Montreal Canadiens, and at the same time gave up their claim to having the Indian sign on the Habs.

* * *

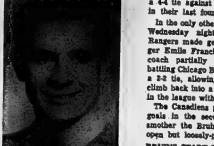

BOB ROUSSEAU

In their last six games, the Bruins have managed only one tie while giving up 41 goals and scoring only 15.

But, while playing doormat to the rest of the league, the Bruins had managed two wins and a 4-4 tie against the Canadiens in their last four meetings.

In the only other league game Wednesday night, New York Rangers made general - manager Emile Francis' debut as a coach partially successful by batting Chicago Black Hawks to a 2-2 tie, allowing Montreal to climb back into a leadership tie in the league with the Hawks.

The Canadiens poured in five goals in the second period to smother the Bruins in a wide-open but loosely-played game.

BRUINS START FAST

Johnny Bucyk and Murray Oliver scored for Boston in the first period while Montreal managed a goal by Dick Duff.

DENNIS HULL

* * *

Dean Prentice gave the Bruins a 3-1 lead early in the second period, but then the roof fell on them.

Claude Larose, John Ferguson, Henri Richard, Duff and Bobby Rousseau banged in second-period goals for Montreal. Ralph Backstrom and Richard finished the onslaught in the third period.

A short-lived fight blew up in the third period when Boston's Reg Fleming and Duff started throwing punches. Duff was given a double minor penalty as the aggressor and Fleming a single minor.

Don Marshall's goal midway in the final period enabled the Rangers to tie the Black Hawks in a sloppy game.

Bob Nevin scored the other New York goal while Bill Hay and Dennis Hull scored for Chicago.

FIRST MOVE WORKS

Francis' first move since replacing Red Sullivan as coach Monday worked well.

He replaced rookie netminder Ed Giacomin in the nets for the first time this season and used veteran Don Simmons, who had worked only a total of seven minutes prior to Wednesday night's game.

Simmons was a superlative operator on several occasions, stopping scoring star Bobby Hull once on a breakaway and halting Doug Mohns' solo effort late in the final period.

The Rangers meet Detroit Red Wings in Detroit tonight in the only scheduled game.

* * *

DICK DUFF

Challenges And Claims

British Fight Scene Activated

LONDON (CP) — Henry Cooper, British and Empire heavyweight boxing champion, is reported ready to give George Chuvalo a crack at the title here in February—if the price is right.

A barrage of challenges, claims and counter - claims issued by British heavyweights and their handlers Wednesday includes a kernel of encouragement for the Canadian champion's aim to get at Cooper in the new year.

"He (Chuvalo) can have his Empire chance in February if we have the right cash terms," said Jim Wicks, Cooper's manager.

The Toronto heavyweight, intent on working his way back into contention for the world title via British conquests, outpointed Joe Bygraves in a 10-round fight here Tuesday.

Wicks, while making passing reference to Chuvalo, congratulated on a challenge to Blackpool's Brian London, a three-time loser to Cooper but said to have the interest of Amer-

"May Seem Illogical"

Namath Unfit For Army

WASHINGTON (AP) — The U.S. Army concedes "it may seem illogical" that quarterback Joe Namath, signed by New York Jets of the American Football League for $400,000 to play professional football, should be found unfit for military service.

But, says the army, as a professional football player Namath has doctors and trainers to look after his every ailment and practice.

"In the military service, these conditions would not necessarily be present.

"In Viet Nam, for example, the life and safety of his comrades could depend on Namath performing his duties under extremely adverse conditions."

The explanation appeared in a memorandum circulated in the army among members of Congress in anticipation of criticism because Namath has been declared not physically fit to serve in the military.

The memorandum says that in the course of a pre-induction medical exam in New York Sept. 15, doctors, including an orthopedic specialist, decided that a knee condition made Namath unfit for military service.

The former Alabama star underwent surgery last Jan. 25 for removal of a torn cartilage from his right knee.

NHL Stars

By THE CANADIAN PRESS

Dick Duff, who returned to action Wednesday night after being out of the Montreal lineup with a shoulder injury and scored two goals, leading Canada to an 8-3 romp over Boston Bruins.

Don Marshall, who scored a goal early in the third period to give New York Rangers a 2-2 tie with Chicago Black Hawks.

IT COSTS NO MORE
TO OWN A
PHILIPS
AUTOMATIC TELEVISION

MODEL C55
Attractive all wood cabinet available in Swedish walnut finish. Canada's first two-year picture tube guarantee. Pre-set fine tuning automatically "remembers" initial fine tuning setting; constant adjusting is no longer necessary. Instant picture and sound. Lighted channel indicator.

2.50 PER WEEK
DAVID'S
312 FRONT ST. 968-5737

MEAGHER'S
Have just received their
Christmas supply of
CORDUROY PANTS
Just in time for
CHRISTMAS GIVING
THE LATEST FAVORITE WITH YOUNG MEN AND MEN
POPULAR SHADES OF BROWN, OLIVE, GREY, BLACK, SAND
SIZES 28 TO 42
$9.95 to $12.95
AT
MEAGHER'S
MEN'S WEAR
231 B FRONT ST.

MANY SCORE LOW
Only 16 per cent of American citizens taking a TV citizenship test were scored "good" or "excellent" in their knowledge of U.S. affairs.

this winter
GET ACTION
UP AND 'GO'
WITH CHRYCO "ALL-MAKE"
BATTERIES

6-VOLT as low as $9.50 exchange
12-VOLT as low as $14.65 exchange

GET TRACTION
WITH CHRYCO "ALL-MAKE"
SNOW TIRES

CHRYCO Snow Crown
600/13 Tubeless type blackwall
as low as $17.95 each
as low as $10.95 each
(even less with trade)
—installed White-U-Wait
CHRYCO Snow Service
670/15 and 750/14 tube type blackwall (Tubeless only $2.00 extra)
LIFE-TIME GUARANTEE—As Chryco tires carry a life-time guarantee against all normal road hazards (except repairable punctures) —regardless of age, time, speeds or mileage. Prices are based on tread depth and current prices at time of adjustments. Chryco tires are also guaranteed against defects in workmanship and material. This warranty is honoured by all Chrysler Canada Ltd. tire dealers.
CHRYCO HEAVY DUTY OIL 55¢ QUART
OIL FILTER $2.50 INSTALLED
AIM AND ADJUST HEADLIGHTS only 79¢
EVERY CHRYCO "ALL MAKE" PART IS FULLY BACKED BY THE CHRYCO NATIONAL WARRANTY
DRIVE IN AT THIS SIGN FOR FAST TOP QUALITY LOW COST SERVICE...
AT THIS CHRYSLER DEALER NOW
ALL-MAKE WHITE-U-WAIT SERVICE
KENNEDY CHRYSLER PLYMOUTH LTD.
290 FRONT ST. N. 968-5545

"THE SHOW OF THE CENTURY"
Complete 3½ Hour Show
Harlem Globetrotters
Kingston Memorial Centre
Wed., Dec. 15 - 8:30 p.m.
— PLUS —
Czechoslovakian Skate Dancers and World's Top Female Gymnast - Eva Bosakova.
Prices $3.00 - $2.50 - $2.00
Children 16 yrs. and under - half price. Tax incl.
Mail Orders Accepted - Make cheques payable to: "Kingston Memorial Centre" - P.O. Box 911, Kingston, Ont.
DON'T MISS THIS SHOW
SEND YOUR MONEY NOW.

Unbeaten Young Canadians Get Test

International Foes

By WALTER KREVENCHUK

WINNIPEG (CP)—Mid-term examinations have arrived for Canada's young national hockey team.

Stalls developed in 75 hours of practice and an undefeated sweep through 17 exhibition games will be tested in the crucible of 13 matches against top-flight international opponents.

FRAN HUCK

* * *

The first is Friday night in London, Ont., against the world champion Russian Nationals, who haven't been to a Canadian unit since 1961. Other dates are with Czechoslovakia, Sweden, Finland and the United States.

Coach Jackie McLeod, who took the Canadian reins in September, has been looking forward to these clashes for a chance to assess progress made with a roughe laced squad whose average age is 22.

His preliminary assessment: "Strong defence, good forechecking, good goaltending, four good centres — erratic passing and shooting, poor football play, short on experience at the wings."

WILL SHOW NEEDS

McLeod said the international contests will show exactly what action is needed before the 1968 world championships in Ljubljana, Yugoslavia, March 3-12. He said Canada must do well in the championships to regain prestige lost through fourth-place finishes in 1964 and 1965.

The club's scoring leaders in a romp of 16 victories and two ties through intermediate, senior, intercollegiate and minor professional foes were centres Roger Bourbonnais, Fran Huck and Rick McCann.

Huck, who captained Saskatchewan Junior League crowds with 86- and 77-goal seasons in 1963-64 and 1964-65, scored 14 goals.

Bourbonnais, 23, a veteran of Canada's first national team formed by Rev. David Bauer in 1963-64, is one goal behind.

McCann, 21, a native of Hamilton, contributed nine tallies to give the trio 33 per cent of the Nationals' scoring punch to date.

McLeod said one of his early problems was a "surprising" lack of knowledge of fundamentals" by some of the team's 10 new players.

"But they've come a long way," said McLeod, praising the forechecking of Morris Mott, the SJHL's most genuine mauler in 1964-65, and Billy MacMillan, 22—a left winger from Charlottetown.

McLeod, "disappointed" with the power play, has been a little more cheerful since the arrival of George Faulkner, 31, a defenceman from Harbor Grace, Nfld. "I think he'll be the key in the power play."

"Coming along wonderfully" are newcomers like Ted Hargreaves, SJHL scoring champion in 1962-63 converted to wing from centre; Mott and Harvey Schmidt, a defenceman, and Wayne Stephenson, 20, a goaltender from Winnipeg Monarchs of the Manitoba Junior League.

The team's veterans of international competition include defenceman Terry O'Malley, Paul Conlin, Gary Begg and Barry McKenzie and forwards Bourbonnais, Marshall Johnston and Al McLan.

The Sports Calendar

HOCKEY
Tonight — Quinte: Tyr-Bear vs Trenton Canadiens, 8:30; Belleville Bantam Combines vs SACO, 8:15 (Memorial Arena).
Tonight — P.E.: Northsmen: West-End Flea vs Melville, 7:30; Cherry Valley vs Camp Picton, 8:00 p.m. (Wellington Arena).
Tonight — Kingston Jr. Frontenac "C": Brock vs Kingston Canadians; Belleville Rollins Construction vs Memorial Arena, 8:00 p.m.
Friday — Lakeshore Int.: Trenton RCAF at Trenton Dragons, 8:00 p.m.
Saturday — OHA Senior "A": Hamilton Red Wings at Cornwall Arenas.
Sunday — Gas House: Sunoco vs Mustangs, 6:45; Kometa vs Marysville, 7:45 p.m. (Memorial Arena).
Sunday — Lakeshore Int.: Kingston at Trenton RCAF, 2:30 p.m.
ARCHERY
Tonight, and every Thursday, Belleville Bowmen's indoor shooting, at Glen Hall.
BADMINTON
Belleville Garrison Club play, at Armouries, every Saturday and Tuesday, 7:30 p.m.; every Wednesday, 8:00 p.m.
SKATING
Today — Quinte Skating and Tennis Club's general skating, Memorial Arena, 4:00 to 6:00 p.m.
MINOR HOCKEY
Friday — Novice: Canadiens vs Rangers, 3:30; Leafs vs Wings, 4:30 p.m.
Saturday — Peewee: Hawks vs Terpeee, 7:00; Generals vs Stars, 8:00; Bruins vs Barons, 9:00; Canadiens vs Rangers, 10:00; Leafs vs Wings, 11:00 a.m.
Saturday — Bantam: Bruins vs Canadiens, 1:00; Rangers vs Generals, 2:00; Hawks vs Barons, 3:00; Leafs vs Hawks, 3:10 p.m.
Sunday — CMHA Peewee: Belleville Rollins at Trenton, 4:15 p.m.
Sunday — Juvenile: Acres vs O.S.D., 3:30 p.m.

LEAFS GET GRANT

TORONTO (CP) — The Toronto Maple Leaf baseball team will be operating in the International League for another year at least with the help of a $30,000 grant approved Wednesday night by city council. Club representatives said they had losses of about $232,000 in the last two years and could not continue without the grant.

SINGER
Christmas Specials

SUNBEAM TOASTER VALUE AT SINGER
2-slice automatic pop-up model. Toasting thermostatic control. (Model T-43) Regular value 34.15
Only 19.88

SUNBEAM STEAM/DRY IRON VALUE FROM SINGER
Gives even steam distribution over entire iron plate. Steam to dry selector. (Model S-14-A) Regular value 15.95
Only 12.99

SUNBEAM IMMERSABLE FRYPAN VALUE AT SINGER
Automatic thermostat control. Deep cooking well for breads. (Model FPM-4) Regular value 164.95
Only 139.88

SUNBEAM MIXER VALUE FROM SINGER
3-speed thumbtip mixer with 4-quart stainless steel mixing bowl. (Model H-3) Regular value 184.95
Only 148.88

SINGER CENTRES
*A Trademark of Singer Company of Canada Ltd., or related companies.
225 FRONT STREET
BELLEVILLE
962-0885
FULL CREDIT FACILITIES AT ALL SINGER STORES

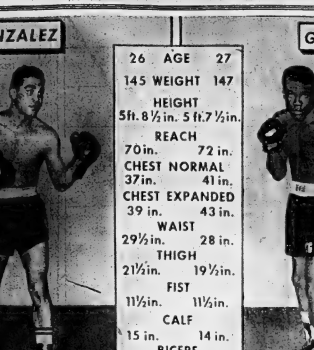

TAPE'S TALE FOR WELTERWEIGHT TITLE BOUT — These are the vital statistics of champion Emile Griffith and challenger Manuel Gonzalez who are scheduled to fight for the welterweight crown in New York's Madison Square Garden on Friday night. (AP Wirephoto)

Wally Boyer Finally Gets NHL Shot

TORONTO (CP) — Wally Boyer will get into his first National Hockey League game here Saturday after seven years slugging it out as a professional in the minor leagues.

The 26-year-old, 160-pound centre from Cowan, Man., was called up Wednesday by Toronto Maple Leafs for a game against Boston Bruins.

He was scheduled to join the Leafs today for a workout, replacing left-winger Larry Jeffrey, who will take over Boyer's place with Rochester Americans of the American Hockey League.

Joe Crozier, general manager of the Americans, said Wednesday Boyer is one of the most under - rated players in the game.

Punch Imlach, Leaf manager - coach, said he asked for Crozier who had been his best centre and he named Boyer.

Said Imlach: "That was good enough for me. Boyer deserves the chance. He has been with Toronto for years, but he just couldn't crack our lineup at centre ice.

"I guess his only problem in the past has been his size."

Gonzalez Confident

Emile Griffith Favored

NEW YORK (AP) — Manuel Gonzale saw his name on the Madison Square Garden marquee for the first time Wednesday.

"This is a dream come true," said the 26 - year - old welterweight boxing challenger who can't read or write but can make out "Griffith vs. Gonzale."

"I beat him before and I can beat him again—I know I can do it," said the Texan from Odessa.

The oddsmakers think differently. They have made welterweight champion Emile Griffith a 14-to-5 favorite to win the 15-round title match Friday night.

Gonzalez a former cotton picker who has been fighting pro 8½ years, won a split decision in a non-title 10-rounder with Griffith at Houston last Jan. 26.

Griffith said he has a simple plan to beat the challenger.

"I'm going to keep after him and make him fight.

"He likes to stic kand move. He doesn't make any kind of a fight. If he makes any kind of a fight, he'll fall.

"This time I'm going to make sure of winning. I can't take any chances."

NAMED MANAGER

TORONTO (CP)—The University of Toronto Wednesday announced commissioning of Canadian Bechtel Ltd. as project manager for its new medical sciences building. The building, part of a multi-million-dollar program to expand the university's faculty of medicine, is expected to be ready for occupancy in September, 1969.

Colts Put Unitas On Reserve List

BALTIMORE (AP) — Baltimore Colts placed injured quarterback John Unitas on their reserve list Wednesday, making it official he will miss the remainder of the season and the National Football League playoff game.

Unitas already had been eliminated from playing against Green Bay Packers Sunday or at Los Angeles the following Saturday when the Colts wind up their regular schedule.

The Colts hold a one-half game lead in the Western Conference and can clinch the title by beating Green Bay.

Unitas said Monday "I'm out" of the championship game. Torn ligaments in his knee were repaired and a cartilage removed after he was injured in the Colts 13-0 loss to Chicago Bears last Sunday.

HOCKEY STANDINGS

By THE CANADIAN PRESS

National League

	W	L	T	F	A	Pts
Chicago	13	5	2	80	45	28
Montreal	12	4	4	78	51	28
Detroit	7	8	4	64	56	18
Toronto	7	10	3	44	61	17
New York	3	10	6	60	71	12
Boston	5	12	3	46	88	13

Wednesday's Results
Boston 3, Montreal 1
New York 2 Chicago 2

Today's Game
New York at Detroit

American League

	W	L	T	F	A	Pts
Quebec	15	5	3	103	65	33
Baltimore	10	9	0	61	60	20
Hershey	9	11	1	66	57	19
Providence	8	10	1	51	61	17
Springfield	6	16	1	54	98	13
Western Division						
Rochester	14	4	1	93	53	29
Pittsburgh	11	8	1	78	63	23
Cleveland	9	11	0	69	60	18
Buffalo	6	14	0	53	73	12

Wednesday's Results
Providence 2 Pittsburgh 4
Hershey 5 San Francisco 4

Friday's Games
Vancouver (WHL) at Buffalo
Pittsburgh at Cleveland
Rochester at Providence
Hershey at Los Angeles (WHL)

Central Professional

	W	L	T	F	A	Pts
Minnesota	19	6	1	128	68	39
Memphis	9	7	2	56	52	20
Tulsa	8	9	3	66	58	19
Houston	8	10	1	58	66	17
St. Louis	6	6	4	52	56	16
Oklahoma	5	8	3	46	59	15

Wednesday's Result
Minnesota 3 Houston 7

Friday's Games
St. Louis at Minnesota
Oklahoma City at Memphis
Houston at Tulsa

Ontario League

	W	L	T	F	A	Pts
Long Island	1	New Haven	5			
New Jersey	4	Greensboro	2			
Johnstown	2	Jacksonville	1			

International League

	W	L	T	F	A	Pts
Toledo	4	Fort Wayne	6			
Dayton	2	Des Moines	4			

St. Lawrence Senior

	W	L	T	F	A	Pts
Hawkesbury	5	Perth - Smiths Falls	4			

Manitoba Senior

	W	L	T	F	A	Pts
Winnipeg	4	Grand Forks	8			

Central Junior

	W	L	T	F	A	Pts
Smiths Falls	3	Pembroke	4			

Saskatchewan Junior

	W	L	T	F	A	Pts
Estevan	6	Flin Flon	2			
Regina	2	Moose Jaw	1			

Alberta Junior

	W	L	T	F	A	Pts
Edmonton Maple Leafs	3	Edmonton Athletics	2			

Exhibition

	W	L	T	F	A	Pts
St. Louis (Central Pro)	3	Canada Nationals	3			

ARRAIGNED IN SLAYING

OTTAWA (CP)—Douglas Booth, 26, was arraigned in magistrate's court here Wednesday on a charge of murdering 43 - year - old Ottawa woman Dec. 1. He was remanded to Dec. 22 for a mental examination.

SOLUNAR TABLES

WHEN TO FISH OR HUNT

by John Alden Knight
Solunar Tables Author

The Major Periods are shown in boldface type. These begin at the times shown and last for an hour and a half or two hours thereafter. The Minor Periods, shown in regular type, are of somewhat shorter duration.

The following chart is for the period from Saturday, December 11th, to Sunday, December 19th.

All times are Eastern Standard Time.

Day	A.M. Minor	A.M. Major	P.M. Minor	P.M. Major
Saturday	9.50	12.45	7.20	2.35
Sunday	10.35	1.50	8.40	3.30
Monday	11.10	2.50	9.55	3.30
Tuesday	11.55	3.50	11.10	4.35
Wednes.	——	4.50	12.30	5.15
Thurs.	12.20	5.45	12.55	6.05
Friday	1.25	6.35	1.20	6.50
Saturday	2.35	7.20	1.45	7.35
Sunday	3.45	8.00	2.10	8.50

This is no gimmick

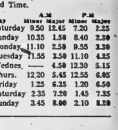

TIRE MAKERS SAY SECO STUDS ARE HERE TO STAY

Canada's major tire manufacturers wouldn't invest hundreds of thousands of dollars making tires specifically designed for studding if they didn't believe there was a future for tire studs. There's a real need for the kind of safety and security Seco Studs provide. Winter tires, suitable for studding are now available in almost every brand.

Here are some of the benefits offered by Seco Studs:

1. Greatly reduced braking distances on icy roads.
2. Safe cornering on hard-packed snow and ice.
3. Instant traction on slippery roads.

For that extra margin of safety get Seco Studs now!

SECO STUDS
30 Dundas Elizabeth Blvd | Toronto 18, Ontario

TREPANIER TIRE
2 Dundas St. East
962-3059

CO-OP Home Heat Service

Free!

and Easy!

It's the complete plan that gives you not only free annual inspection and conditioning and free 24-hour emergency service . . . but also automatic metered deliveries of the finest fuel oil obtainable. And there are added, big benefits of ownership, control and savings that come with belonging to your local Co-operative.

FOXBORO DISTRICT CO-OPERATIVE ASSN.
Foxboro — 962-9191
*Registered Trade Mark

*Specialist: Anyone—after a taste of Walker's Special Old

You're a Specialist in good taste when you choose the luxury whisky at a popular price — Walker's Special Old. Good taste, good looks, and economy have made it Canada's largest selling popular priced whisky. Next time — make it a point to buy Walker's Special Old.

HIRAM WALKER & SONS LIMITED, Walkerville, Canada—DISTILLERS OF FINE WHISKIES FOR OVER 100 YEARS

Rod Seiling Sent To Minnesota

CHICAGO (AP)—New York Rangers of the National Hockey League assigned Rod Seiling today to their Minnesota farm club in the Central League.

Seiling, 21, will join Minnesota Rangers immediately and will be used at left wing.

"Rod hasn't had too much ice time with us," said general manager-coach Emile Francis, "and he'll get plenty of that in the Central Hockey League. No doubt Seiling will be back. He's far too good a hockey player to stay in the minors."

In 16 games with New York this season, Seiling scored three goals and collected five assists for eight points.

Bears Nip Seals 5-4; Reds Lose

By THE CANADIAN PRESS

The American Hockey League Hershey Bears opened a three - game swing through the Western Hockey League Wednesday night with four goals in two minutes and eight seconds and hung on for a 5-4 victory.

The Bears, who play the second of their current interlocking schedule games against Vancouver Canucks Friday, were trailing San Francisco Seals 3-0 just after the midway mark of the first period.

Then they lowered the boom with rapid - fire goals from Roger DeJordy, Gary Dornhoefer, Bob Leiter and Pete Conacher.

Elsewhere, Pittsburgh Hornets defeated Providence Reds 4-2 in the only regular American Hockey League game.

Wayne Connelly scored twice for San Francisco, while Gerry Brisson and Tom Thurlby got the others. Nick Polano scored the winner for Hershey.

Pit Martin, Murray Hall, Ted Hampson and Ron Harris scored for Pittsburgh. Eddie Kachur and Jim Mikol replied for Providence.

Wilt Claims 'Sticky Ball' But Pots 46

By THE CANADIAN PRESS

Philadelphia 76ers played Baltimore Bullets under protest Wednesday night because their star, Wilt Chamberlain, claimed the ball was sticky.

Chamberlain still scored 46 points—high for the game, as Philadelphia lost the National Basketball Association tilt 125-127. The Bullets won on Bailey Howell's two free throws with four seconds remaining.

In other games, Boston Celtics edged Los Angeles Lakers 108-106, Detroit Pistons downed San Francisco Warriors 115-113 and St. Louis Hawks trounced New York Knicks 104-92.

Wednesday's Results

St. Louis 104 New York 92
San Francisco 113 Detroit 115
Philadelphia 127 Baltimore 129
Boston 108 Los Angeles 106

Big Seven

By THE CANADIAN PRESS

Bobby Rousseau of Montreal Canadiens scored two goals against Boston Bruins Wednesday night and moved into first place in the National Hockey League individual scoring race.

Rousseau has 14 goals and 16 assists for 30 points—one more than Stan Mikita of Chicago Black Hawks who failed to pick up any points against New York Rangers Wednesday.

Bobby Hull, Chicago's star left winger, also was held scoreless, dropping into third place. Hull is the league's goal-scoring leader with 17.

Montreal's Jean Beliveau took sole possession of fourth place by picking up two assists against the Bruins. Beliveau has 25 points, including a league-leading 17 assists.

The leaders:

	G	A	Pts.
Rousseau, Montreal	14	16	30
Mikita, Chicago	14	15	29
Hull, Chicago	17	11	28
Beliveau, Montreal	8	17	25
Ullman, Detroit	11	12	23
Nevin, New York	11	9	20
Mohns, Chicago	9	11	20
Esposito, Chicago	9	11	20

Nobis Bids Really Go Into Orbit

By MIKE RATHET
Associated Press Sports Writer

The bidding for Texas linebacker Tommy Nobis now has gone into orbit.

The price hasn't gone up but the news has astronauts Frank Borman and James Lovell Jr. being read the latest developments on the battle between the National and American Football Leagues for Nobis' services as they zoomed around the world Wednesday in their Gemini 7 capsule.

"Oh good," said Borman, "I thought he was going to Atlanta. I hope he comes here (Houston not orbit)."

Nobis, meanwhile, was at a handball court in Austin, Tex., remaining noncommital about whether he would join the Oilers or Atlanta Falcons, who made him their No. 1 choice in the National Football League draft.

SIGN CHOICE

The AFL's Buffalo Bills, meanwhile, were the only team in either league to sign a draft choice Wednesday, although a host of free agents were grabbed.

Buffalo signed its No. 17 selection, Bowling Green tackle Bill Stewart.

Miami of the AFL signed four free agents: End Wesley Mathews, linebacker Paul Shrago and tackle Bud Casey, all of Northeast Oklahoma, and fullback Charles Barnhart from Southeast Oklahoma State.

The NFL's Dallas Cowboys signed two free agents: Defensive end Roy Evans of Kentucky and kicking specialist Charles Durkee of Oklahoma State. Minnesota signed free agent Bob Miranda, Santa Clara halfback, to an NFL contract.

The Handguns

At the Quinte Marksmen's shoot this week, Reg Sprackett had top score of 257.

Other marks were: Don Parks 243; Dick Charlton 242; Walter Mosom 236 and Cliff Smith 232.

Big Business

Thoroughbred Handle At New High

By BEN WARD
Canadian Press Staff Writer

Toughest job at Canadian racetracks this year, aside from picking winners, was counting all that money. A record $186,826,335 slid through the parimutuel windows.

It was the 16th straight year in which betting on the thoroughbreds reached a new high. Last year it was $161,515,131.

The figure is separate from harness racing on which totals are not completed until January. In 1964 the harness tracks took in more than $163,000,000.

Provincial betting records toppled this season in all six provinces with thoroughbred tracks—Quebec, Ontario, Manitoba, Saskatchewan, Alberta and British Columbia. There are none in the four Atlantic provinces.

A Cross-Canada Survey by The Canadian Press also showed that 14 of the 18 tracks in operation set betting marks of their own, despite generally poor weather that plagued every province except B.C.

The exceptions were Toronto Greenwood and Fort Erie in Ontario, and Lethbridge and Lake McGregor in Alberta, all of which missed their 1964 records by a nose. They also reported the worst weather.

B.C. FORGES AHEAD

B.C. bettors were in especially good form, turning up in record numbers to lay $22,934,312 on the line, up almost 20 per cent from the $19,226,105 they wagered last year. The season there covered 118 racing days, a gain of five from 1964.

Of the national take, about $134,700,000 was pocketed by winners. The track operators, who are allowed nine per cent for purses and profits, grossed about $15,300,000; the provinces came away with about $11,500,000 on their varying tax rates and the federal government collected about $5,500,000 for supervisory services. They include film patrols, saliva tests and RCMP surveillance.

Ontario, as usual, accounted for 60 per cent of the betting. Its three tracks took in $101,272,209 with Toronto Woodbine's record clip more than offsetting slight declines at Fort Erie and Greenwood. Last year, in an identical 136-day season, Ontario fans backed their choices with $99,464,915.

The only thoroughbred racing in Quebec is at Montreal's Blue Bonnets which had to buck a transport strike and a gas station limit. But it boosted its betting to $15,787,423 from $15,562,205. The season was unchanged at 42 days.

PRAIRIE BETTORS BUSY

On the Prairies, the nags did even better than the crops.

Assiniboia Downs at Winnipeg, Manitoba's only track, counted $8,410,626 to eclipse the previous record of $8,249,994 set in 1962. Last year the figure was $8,328,963 on the same 42-day season.

Officials said it was the best season since Assiniboia opened in 1958 with attendances swelled largely by U.S. fans from North Dakota and Minnesota points just across the border. Special days were arranged for U.S. communities.

Saskatchewan's three tracks had a mutuel handle of $2,440,261 to surpass the 1964 record of $2,188,728. Alberta's six collected $18,482,004 compared to $16,744,394.

There was an 18-day season in Saskatchewan, same as last year, while Alberta had 90 days, up two. The Western Canada Racing Association said the buoyant economy and an improved calibre of racing boosted betting interest.

A new $3,000,000 clubhouse and track at Vancouver's Exhibition Park paid off in style, adding nearly $3,460,000 to the handle there.

The detailed picture by provinces, with 1964 figures bracketed:

BETS BOOSTED — For the 16th straight year punters set a record in wagers at Canadian tracks. In 1965 bettors sent $169,926,335 through the windows and the winners got back $134,700,000. The rest went to track operators, taxes and costs of government supervision. Figures do not include harness racing. Of the 18 tracks racing thoroughbreds in Canada, 14 set betting records of their own despite generally poor weather. (CP Newsmap)

$36,489 ($28,598,985); Fort Erie, $31,136,364 ($31,495,380).

Manitoba: Assiniboia Downs, $8,410,626 ($8,328,963).

Saskatchewan: Regina, $1,422,212 ($1,214,120); Saskatoon, $833,398 ($830,176); Prince Albert, $40,151 ($35,433).

Alberta: Edmonton, $10,440,500 ($9,508,048); Calgary, $7,600,575 ($6,783,543); Lethbridge, $397,342 ($414,781); Millarville, $34,760 ($23,086); Lake McGregor, $7,940 ($9,018); Stettler, $5,826 ($5,328).

British Columbia: Vancouver, $97,804,315 ($17,458,498); Victoria, $2,060,813 ($1,720,283); Prince George, $23,270 ($18,626); Williams Lake, $16,314 ($10,318).

Quebec: Blue Bonnets, $15,787,423 ($15,562,205).

Ontario: Woodbine, $42,199,479 ($39,042,560); Greenwood (formerly Old Woodbine), $28,

Houston Stops League Leaders

HOUSTON (AP) —Houston Apollos scored four times in the second period Wednesday night en route to a 7-3 Central Hockey League victory over the league-leading Minnesota Rangers.

Minnesota jumped off to a 1-0 lead with only 56 seconds gone in the first period, but Houston rookie Jim Patterson scored twice in the initial frame to give Apollos the lead.

Ron Boehm scored early in the second period to knot the score but Houston broke the game open with four straight goals, two by Bill Ingalls and one each by Bill McCreary and Gerry Kell.

McCreary's second score of the night was Houston's only goal in the third period. He was matched by Bobby Plager's shot in the waning minutes of the game for Minnesota.

MEETING SET

MOSCOW (Reuters) — Prime Minister Lal Bahadur Shastri of India and President Mohammed Ayub Khan of Pakistan will meet in Tashkent in southern Russia Jan. 4, the Soviet news agency Tass announced Wednesday night.

Soccer Results

LONDON (Reuts)—Results of Old County soccer matches Wednesday:

ENGLISH FA CUP

Second Round
Gateshead 0 Hull City 4
Rochdale 1 Altringham 3

Second-Round Replay
Grimsby 2 Barnsley 0

Exhibition Match
Walsall 0 Moscow Dynamos 5

WEDDING DATE SET

AMSTERDAM (Reuters) — Crown Princess Beatrix of The Netherlands, 27, will marry West German diplomat Claus Von Amsberg March 10 in the beautiful 17th century Westerkerk Protestant Church here, where the Dutch painter Rembrandt lies buried.

Goyer Scores In Perth Loss

PERTH, Ont. (CP)—Hawkesbury Meteors scored two goals in the third period Wednesday night to defeat Perth - Smiths Falls Rideaus 5-4 in a St. Lawrence Senior Hockey League game here.

Red Proulx led Hawkesbury with two goals, including the winner, while Ray Barnes, Charles St. Jean and Bob Duschesnait shared the others.

Mike Roach, with two, and Gary Goyer and John Ross scored for the losers.

LAKE GROWS LESS

Utah's Great Salt Lake, now 1,500 square miles, was about 50,000 square miles after the last ice age.

MAKE THIS CHRISTMAS ONE TO BE REMEMBERED
WITH A BEAUTIFUL CULTURED
PEARL NECKLACE
PRICED FROM
$19.95 to $115.00
Bert Lewis JEWELLER
328 FRONT ST. DIAL 968-5041

LITTLE FLAKES OF SNOW
LITTLE, FLUFFY, FEATHERY FLAKES OF SNOW
FALLING GENTLY, ONE BY ONE,
HOUR AFTER HOUR
UNTIL THE WHOLE LOUSY DRIVEWAY IS
FULL OF THEM!
WHEN SNOW SAYS NO...
GO GOODYEAR GO
FROM $16.25
6.50/13 TUBELESS AND YOUR OLD TIRE
GOODYEAR
JUST SAY "CHARGE-IT"
4 MOIRA ST. W.
DIAL 968-6435

The Night Before Christmas...
IS TOO LATE TO ORDER YOUR
SKIS, SKI BOOTS and SKI EQUIPMENT
Much of this merchandise is imported and is not always available on short notice.
DON'T RISK DISAPPOINTMENT
LAY-AWAY NOW!
SKIS
SKI BOOTS
SKI SLACKS CLEARANCE
SKI JACKET CLEARANCE
SKI WAXES
SKI HARNESS
NO MONEY DOWN — No payments 'til next year
BOOTH RADIO AND TELEVISION LTD.
170 FRONT ST. (Opp. City Hall) DIAL 968-5785

GIFT HINTS FROM Shalimar
MEN! GIVE HER A GIFT CERTIFICATE
For Any Amount... Good Anytime... FROM Shalimar SHOE ROOM

BAD BOY'S BIG PRE-CHRISTMAS BONANZA!

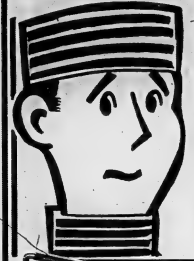

A Tremendous Selling Event with Prices Slashed for This

THURSDAY-FRIDAY-SATURDAY

DECEMBER 9th – 10th – 11th

ALL APPLIANCE PRICES REDUCED FOR XMAS

Open 9 a.m. to 9.30 p.m.

Brand New 1965 BEATTY AUTOMATIC ELECTRIC DRYER

WRINKLE FREE ALL FABRIC

4-CYCLES Safeguard electrical system. Whisper quiet operation. Complete selection of time and temperature settings. Oversized lint-filter.

$124.88

FAMOUS R.C.A. VICTOR 19" PORTABLE TELEVISION

- 19" Aluminized Picture Tube
- Power Grid Tuner
- Space Age Sealed Circuits
- Built-in Monopole Antenna,

$159.88

WITH ON-OFF REMOTE CONTROL

ROYAL CROWN COLA

24 10-oz. BOTTLES

12 DELICIOUS FLAVOURS

Limit 2 Cases Per Adult

$1.67 Case

Talking Dolls

3.98

SWEATERS

1.99

FULLY AUTOMATIC ELECTRIC KETTLE

Automatic Shut-off, Cord, Cool Handle, Cover with Lock

Comp. Value $8.95

$4.47

FULLY AUTOMATIC POP-UP TOASTERS

Electric Automatic Pop-Ups

1 Year Guarantee

Comp. Value $10.95

$7.47

BRAND NEW ELECTRIC 11" FRY PANS

Chrome Finish, Adjustable Heat Control, Cool Handle, Cover with Vent

Comp. Value $14.95

$8.88

HOOVER FLOOR POLISHER

2-BRUSH ELECTRIC

43.88

BRAND NEW VACUUM CLEANERS

Complete with All Attachments

No Payments Till October

$37.88

POLE LAMPS

From .. 4.88

LARGE 10" "TEFLON" FRY PAN

New Improved Teflon by Dupont

Comp. Value $4.98

$1.99

AUTOMATIC ELECTRIC BLANKETS

- Automatic
- Lightweight
- 2 Year Guarantee

COMP. VALUE $22.50

9.88

ELECTRIC FOOD MIXERS

- 3 Speeds AUTOMATIC ELECTRIC
- 2 CHROME BEATERS.

COMP. VALUE $15.95

7.95

NORSEMAN Portable TAPE RECORDER

- Easy-Suspension Push Button Solenoid Remote Control Switch on Microphone or Dual Track Playback Head Permits Recording on Tape Recorder's Speech & Earphone for Private Listening.

37.88

6-TRANSISTOR RADIOS

Sensational quality. Complete with ear plug and batteries.

$5.88

Many Many More Items In Store all at

Sharply Reduced Prices

Brand New • Famous Make 19" PORTABLE TELEVISION

HAND WIRED CIRCUIT

Hand-Wired Circuit • Transformer Powered • Swing-out Chassis • Large 23" Picture Tube • Outstanding Quality Tone • Beautifully Finished Cabinet • With 266-OFT REMOTE CONTROL

139.88

With REMOTE CONTROL

PHILCO "IMPERIAL" 23" TELEVISION

PHILCO COOL CHASSIS

SWIVEL CONSOLE MULTIPLE SPEAKERS

Golden "Ultraspec" Tuner, Automatic Gain Control, Black level circuitry, Modern Engraved Geyser Cascarity, Exclusive Safe Guard System, Advanced Automatic Picture.

$228.88

Big Values in Portable RECORD PLAYERS

9.98 – 19.98 – 39.88 – 110.88

5-TUBE MANTEL RADIO

Built-in antenna • Full Guarantee • Beautiful Decorator Cabinet

Comp. Value $15.95

$9.98

6-TRANSISTOR RADIOS

Complete with Ear Plug & Carrying Case

Comp. Value $16.95

$6.97 Complete

All Transistor 2-SPEED TAPE RECORDER

Latest model with hand controlled remote with exercise monitor internal locking for tape cover • Automatic end of tape indicator and automatic tape indicator, batteries, tape.

18.88

All Transistor TAPE RECORDER

- Easy operation with one touch control • Push button control • Easy mechanism • Double track recording & playback • Complete with microphone • Tape pick-up jack.

12.88

SHOP TILL 9.30

EVERY NIGHT

GRUNDIG MAJESTIC FAMOUS TK 5 DELUXE ALL-TRANSISTOR PORTABLE TAPE RECORDER.

- Completely controlled ... reels or electronic valve • Weighs only 5 lbs., complete with batteries • Records and plays back for up to 2 hours on standard 5" spools • Separate Volume Control.

Comp. Value $120.00

57.88

FULLY AUTOMATIC • CLOCK CONTROLLED 30" Electric RANGE

- All infinite heat controls
- All porcelain inside and out
- Termal glass door
- Full width storage drawer
- Illuminated exterior and interior
- Fully Guaranteed.

$128.88

BRAND NEW BEATTY FROST FREE 2-DOOR FREEZER, REFRIGERATOR

- Complete separate freezer with door rack
- Every part of this unit is air conditioned with flowing air waves to keep all food in fresh condition
- Zero Zone Freezer
- Absolutely Frost Free
- No frost anywhere.

$227.88

BRAND NEW • FAMOUS MAKE 21 Cu. Ft. CHEST FREEZER

FREEZES and STORES OVER 735 LB. OF FROZEN FOOD

- 3 Large Sliding Baskets
- Steel Lined Interior
- Lifetime Acrylic Finish
- All Round Vinyl Door Gasket.

$197.88

MORE BIG VALUES

KIDS' HOUSEKEEPING SETS	99c
TEFLON SETS COMPLETE	8.88
THROW RUGS	69c
ELECTRIC BLANKETS	9.88
HAIR DRYERS	8.88
FOX HOLE SETS	3.98
CLOCK RADIOS	22.88
PORTABLE T.V.'s	118.88
TRANSISTOR RADIOS	7.77
TRANSISTOR TAPE RECORDERS	12.88

BRAND NEW • PHILCO WHITE FURY PORTABLE TELEVISION

- Aluminized Picture Tube
- "Space Age" Sealed Circuits With Lifetime Guarantee
- Power-grid Tuner
- Built-in Monopole Antenna

With ON-OFF REMOTE CONTROL

$159.50

COMPLETE WITH REMOTE CONTROL — ON-OFF REMOTE CONTROL

BRAND NEW • LATEST MODEL CHEST FREEZER

Holds Over 220 Lbs. of Frozen Food. 5-Year Food Spoilage Insurance. 5-year warranty on sealed unit.

$127.88

BRAND NEW 12 CU. FT. REFRIGERATOR

Over 40-lb. freezer capacity. Vegetable crisper. Separate butter and cheese compartment. Large door storage space.

$157.12

REMEMBER! IF YOU DON'T BUY AT BAD BOY'S YOU PAY TOO MUCH!

CHRISTMAS CARDS

BOX OF 20's

79¢

Wide Selection of RECLINERS

Reduced to

39.95 – 49.95

79.95

Brand New RCA VICTOR PORTABLE TELEVISION

19-LB. LIGHT WEIGHT MODEL

- Aluminized Picture tube
- Space Age Sealed Circuits with lifetime guarantee
- Power-Grid Tuner
- Built-in Monopole Antenna with

With ON-OFF REMOTE CONTROL

139.88

BRAND NEW R.C.A. VICTOR 23" LOWBOY CONSOLE TELEVISION

LIFETIME Guarantee on picture tube and all parts • Automatic Frequency Control • Automatic Fine Tuning Control • Automatic Gain Control • Automatic Sync Control • Automatic Color Control • Automatic Tone Control • Automatic Contrast Control.

209.88

BRAND NEW • FAMOUS MAKE 4-WAY STEREO COMBINATION

23" TELEVISION • AM and FM

COMBINATION • TELEVISION • RADIO • RECORD PLAYER

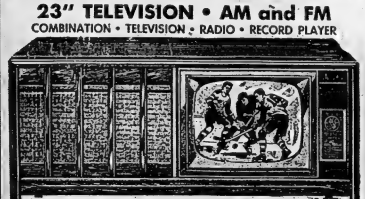

- 1-YEAR GUARANTEE ON ALL PARTS
- 1-YEAR FREE FACTORY SERVICE INCLUDING PICTURE TUBE, SMALL TUBES AND ALL PARTS.

SENSITIVE AM-FM RADIO

Picks up even distant stations with unsurpassed clarity. Stereo FM External Antenna

23" SHELBOND PICTURE TUBE

New 90° deflection picture tube eliminates the sagging Safety Glass, giving a room without double images, without distortion of picture with increased clarity.

$358.88 WITH TRADE

FREE 525 STEREO RECORDS With This BEAUTIFUL MODEL

$5. DOWN

No Payments Until February

Brand New FRIGIDAIRE FLOWING HEAT Electric DRYERS

PORCELAIN DRUM

Seems as a Second Exclusive Frigidaire Feature! Flowing Heat Electric Dryers. A Special, Uniform Of Air, Power A Fast Spot. Every Piece Dries Evenly Safe... Cooler Time.

$129.88

5-YEAR GUARANTEE

BRAND NEW • INGLIS WRINGER WASHERS

- Full Size
- Level Rollers
- Automatic Wringer.

$78.88

PRICE GUARANTEE If within 90 days of making your purchase you find a lower price anywhere, the "Bad Boy" guarantees to refund you the difference in full. PLUS 10%.

39" Smooth Top CONTINENTAL BEDS

YOU GET Smooth-Top Mattress, Matching Box Spring Reinforced high. Guarantee on Two-O Line Coil.

34.88

BRAND NEW • FAMOUS MAKE 23" TELEVISION POWER TRANSFORMER

HAND WIRED CIRCUITS

- Hand wired circuit
- Transformer powered
- Swing-out chassis
- Large 23" Picture Tube
- Outstanding quality Tone
- Beautifully Finished Cabinet

With 266-OFT REMOTE CONTROL

$188.88

521 DUNDAS STREET WEST

BRAND NEW MARCONI STEREO RECORD PLAYER COMBINATION AM/FM RADIO

- 4-SPEED
- 5 CONTROLS
- Fully Automatic MULTIPLE SPEAKERS

178.88

FREE 125 STEREO RECORDS WITH THIS PURCHASE

MR. TWEEDY by Ned Riddle

"That Granny is a mess, isn't she?"

Trenton Defeats Oshawa 9-7

Trenton Apple Kings held no fear for the high flying Oshawa Crushmen of the OHA Eastern Junior "B" League.

The Kings beat the Crushmen for the second time last night, outscoring the league- leaders 9-7, in Trenton. Oshawa has lost only three games this season.

Trenton's win boosted the club in points tie with Peterborough for third place, each with 13 points. The Apple Kings visit Belleville for a nine o'clock game Friday night.

The winners led all the way, 4-2 and 7-4 by periods, in the wide - open contest.

Trenton's big line of Al Ferguson, Andy Teeple and Terry Hutchison paced the attack. Ferguson scored three goals and helped on two, Teeple earned two goals and three helpers and Hutchison had a goal and two assists. Chuck Howard, Dan Creighton and Art Hampson also scored.

Jim Booth and Brian Morena each netted two Oshawa markers. Singletons were scored by Ron Dunsmuire, Jerry Dionne and Phil Solomon.

Following is the current team standing:

	W.	L.	T.	PTS.
Oshawa	9	3	2	20
Kingston	7	4	2	16
Trenton	5	4	3	13
xPeterborough	4	6	1	9
xBelleville	4	7	0	12
xCobourg	2	7	2	6

x - Peterborough and Belleville have each won two four-point games; Cobourg won one four-point game.

BOWLING 10 PINS

NOVICE COFFEE LEAGUE

Teams - Slowpokes 0, The Odd Ones 4; Finnegan 2, Murphy 2; Starlets 1, Beginners 3; West End Kids 0, Hit & Misses 4.

Dorothy Brown 158 (420); Evelyn Farnell 158 (424); Shirley Welch 157 (443); Grace Postle 149, 139 (523); Lou Thurgood 181, 165, 182 (528); Ronnie Carson 160, 160 (467).

BOWLERO'S MIXED LEAGUE

Squidliggers 3, West End Kids 1; Begley's Aces 3, Mustangs 1; O.A.A. 2, Hatfield's Texaco 2; Wilf's Gang 3, Missing Links 1; Four Stooges 3, Keglers 1; 4 Flashes 4, The Spots 0; Tekonsha Texaco 3, Loewen Coolers 2; Dell's Auto 3, Hot-Rods' Inc. 1; Don's Delivery 4, Spoilers 0; Hawks 3, Old Forts 1.

Men's High Scores: High Triple - Russ Postle 378 (202); Jack Balyz 341 (189); Jim Fraser 339 (212); Austin Watkins 329 (201); Barry Nix 326 (216); Jim Ritchie 323 (199).

Women's High Scores: High Triple - Maxine Meester 496 (186); Kaye Moreau 476 (192); Gilberte Villeneuve 473 (164); Audrey Hinchey 468 (163); Freda Duesbury (190).

JOINS BLADES

LOS ANGELES (AP)—Jerry Toppazzini, a National Hockey League veteran who spent most of his major league career with Boston Bruins, joined Los Angeles Blades of the Western Hockey League Wednesday. The Blades drafted the 34-year-old Toppazzini at the NHL meeting last June but he remained out of competition for personal reasons until he came to terms with Los Angeles last Monday.

Bantams Blank Gananoque 8-0

Belleville Kinsmen scored five third - period goals to wrap up an 8-0 OMHA bantam victory over Gananoque on the losers' home ice last night.

The Kinsmen scored once in the first and twice in the second before the final frame spluttered put the game out of reach.

Dennis MacCormack scored the two second - period goals and also drew assists on three others to spearhead the attack. Jim Potts and Steve Moore also triggered two goals apiece while Ron Mitchell and Mario Venutti had the others. Terry Meagher collected two assists, Billy Buchanan and Allan Genereaux one each.

Belleville was assessed seven of the game's ten penalties.

In an exhibition peewee game, Belleville Rollins blanked Port Hope 10-0, scoring four in the first, one in the second and five in the third.

Brian Cousins, Rick Meagher and Cliff Janitsch scored two goals apiece with Jim Richardson, Doug James, John Mulvihill and Danny Lupenette notching the others. James and Cousins each had two assists, Phil Kirby and Janitsch one each. Port Hope took the game's only four penalties.

Minor Hockey

Rangers downed the Leafs 5-3, Hawks tripped Canadiens 5-4 and Bruins and Wings tied 1-1 in the BMHA's tyke section last night.

Micky Whalen scored two Ranger goals with one each for David Coons, Eric Powell and Bruce McIntyre. Mark Walmsley netted a pair and Lawrence Loughead one for the Leafs.

Roger Chapman was a two-goal man for the Hawks, Mark Foster, Howard Meens and Ricky Hutchinson fired the others. Bob Panos was the Canadiens' marksman.

In the tie game, Larry Walls scored for Wings and Michael Meeker for the Bruins.

MAY INCREASE HOUSE

Australia is to conduct a referendum on increasing the size of the lower house of the federal Parliament by 15 per cent from its present 124 seats.

RENT A FORD FROM US!

WE'RE RIGHT IN THE NEIGHBORHOOD!

Next time you need an extra car . . . for an hour, a day, a week . . . rent a '66 Ford from us. It's the easy way to solve your transportation problems. Just call and tell us what kind of a Ford you want. That's all you need to do. Your Ford will be sparkling clean and ready to go. Try us and see!

REASONABLE RATES — Include gas and insurance

FORD — $9.00 per day plus 9c per mile

FALCON — $7.00 per day plus 7c per mile

Ford RENT-A-CAR SYSTEM

OFFICIAL FRANCHISED SYSTEM OF FORD OF CANADA DEALERS

STEVENSON FORD SALES LTD.

321 FRONT ST. N. 962-9141

Help Canadian Football

Metras Likes Common Draft Suggestion

LONDON, Ont. (CP) — John Metras, who claims more graduates as professional football than any other Canadian university coach, said Wednesday universities in this country are "not interested in putting kids in pro leagues."

On that point, the coach of the University of Western Ontario Mustangs agreed with a statement Tuesday by Pat Mahoney, president of the Canadian Football League, But, Metras, who has spent 31 years in Canadian college football, took exception to Mahoney's suggestion that scholarships would be an answer to indifference toward the game.

"Our universities want to have as good football leagues as possible and we want to develop good football teams and talent," Metras said in an interview. "But our prime purpose is to develop men to help Canada grow, not football players to help the Canadian Football League grow."

LACK INTEREST

Mahoney told a University of Alberta (Calgary) Dinosaurs football banquet Tuesday that Canadian universities show an acute lack of interest in pro football by their indifference in promoting it among their players. He added that colleges in Canada do not particularly care how many of their players play professionally.

He suggested scholarships for Canadian universities.

Said Metras:

"It's not the lack of scholarships that is keeping football players away from university in Canada. It's lack of academic standing. I don't think (Mahoney) knows what goes on in Canadian universities. There is lots of money in the form of bursaries if the boy has academic ability. . . .

"I'd love to see the names of all the Canadian football players at American universities. I bet 30 per cent of them weren't able to get into Canadian universities."

FAVORS COMMON DRAFT

Metras said the number of Canadian boys going to American universities to play football would be cut down if the CFL would accept a common draft of all Canadian boys playing college football in Canada and the U.S.

This way, Canadian pro football teams, which direct Canadian boys to American universities and then claim them when they graduate, would not be so anxious to have them leave the country if they were likely to be drafted by another Canadian pro team, Metras said.

The Ontario-Quebec Athletic Association, he said, has suggested a common draft to the Canadian pros through the Canadian Intercollegiate Athletic Union.

"If they (the pros) took heed of our suggestion they'd be doing something to help the game."

Cardinals Outbid Bombers

WINNIPEG (CP)—Winnipeg Blue Bombers of the Western Football Conference are having problems keeping homebrew players at home — mainly because of the money.

St. Louis Cardinals of the National Football League have signed Gordon Brown, 23, of Winnipeg, a star end of Okla homa Sooners in the Big Eight Conference.

"We just couldn't match what the Cardinals offered him," Bomber coach Bud Grant said Wednesday.

Brown, attending Oklahoma University on an athletic scholarship, is reported to have received a $6,000 bonus for signing with the Cardinals.

Nationals Tie St. Louis 3-3 On Late Goals

WINNIPEG (CP)—Canada's national hockey team came up with a pair of third period goals to gain a 3-3 tie with St. Louis Braves of the Central Professional League in an exhibition hockey game Wednesday.

St. Louis went ahead 2-1 in the first period and added another in the second before the Nationals became untracked.

Cupit Boys Share Early Golf Lead

PALM BEACH GARDENS, Fla. (AP)—A pair of Texas brothers with hot putters and two other professionals fired nine-under-par 63s Wednesday and took the lead after the first round of the $125,000 PGA national four-ball championship.

Jacky Cupit, 27, of Dallas, and his brother, Buster, 28, of Longview, birdied seven holes to move into the tie.

The team of Paul Bondeson of Palm Springs, Calif., and Larry Mowry of Portland, Ore., collected seven birdies and an eagle in their 32-31-63 round over the same course.

Trailing by one stroke at 64 were Ross Coon Jr. of Newport, R.I., and Bob Crowley of Weston, Mass.

Six of the 107 two-man teams seeking $20,000 first - place money carded 65s.

"The biggest names in the tournament" — Arnold Palmer and Jack Nicklaus—shot a 67.

TIE FOR HONORS

COLUMBUS, Ohio (AP) — Cardigan Bay and Race Time finished in a dead heat for Aged - Pacer - of - the - Year honors in an annual poll conducted by the U.S. Trotting Association. Results were announced Wednesday. Cardigan Bay, the nine-year-old gelding imported from New Zealand last year, and Race Time, Castleton Farm's four-year-old, each collected 33 votes.

Just in Time for Christmas Giving

... COMPLETE STOCK

Available At Your Gift Headquarters

W. WONNACOTT & SON

JEWELLERS

247 Front St. 962-3514

Discover Ideas Galore in our Wonderland of Gifts!

BATH MAT SETS Acrilan - Assorted Colors .. 6.95

Camtex Homespun BEDSPREAD Single or double - washable .. 6.95

Quality BLANKETS Made in Canada - satin border 72x84 .. 6.50

Checkered TABLECLOTHS Reversible - seamless 52x52 .. 1.99

Chenille BEDSPREADS Double or single .. 4.99

Oriental Mats 4 colors 22x42 .. 4.98

Kiddies' Wooden ROCKERS .. 5.95

PERCIVAL'S GIFT TO YOU! With Any Purchase of 150.00 or Over

PERCIVALS' again this year, We Are Giving Away Plump Delicious

10-lb. TURKEYS

OUR WAY TO THANK YOU FOR YOUR PATRONAGE PLUS A CHANCE IN OUR BIG CHRISTMAS DRAW.

WATCH FOR DETAILS!

STACKING STOOLS Set of 3 .. 12.95

Chrome Bar Stools Swivel tops .. 13.88

CLOTHES HAMPERS Vinyl covers .. 7.95

Kroehler SWIVEL ROCKERS .. 39.88

ELECTRIC BROOMS .. 36.95

ELECTRIC CLOCKS Large assortment .. 7.95

Fancy Tone CUSHIONS From .. 1.99

CEDAR CHESTS	ELECTRIC BLANKETS	KROEHLER ROCKERS	HASSOCKS	FIREPLACES
59.50	14.88	39.50	2.98	29.88
11" TELEVISION SETS	RECORD PLAYERS	SCENIC PICTURES	CARD TABLES	3 PC. LUGGAGE SETS
129.00	25.88	2.98	6.95	36.88
FLOOR LAMPS	BOOKCASES ARBORITE TOPS	METAL IRONING BOARDS	T.V. SNACK SETS	SMOKERS WITH LIGHT
10.95	36.88	5.95	7.88	8.95

PERCIVAL'S

333 FRONT ST. 962-3489

DOMINION TIRE STORES
DOMINION ROYAL TIRES

Christmas Gift Sale

DOMINION TIRE STORE OFFERS THESE BEAUTIFUL CHRISTMAS GIFTS TO SATISFY EVERYONE ON YOUR SHOPPING LIST. SEE THESE OUTSTANDING BARGAINS ON ALL QUALITY MERCHANDISE ... ALL ITEMS ARE SATISFACTION GUARANTEED...

WINDSHIELD DEFROSTER GUN
No need to wait for your engine to warm up. Plugs into cigarette lighter and clips on to windshield. Gentle heat and air clears windows fast ... with hot, dry blast. Will not harm glass or paint. 19 ft. cord supplied — enough to reach all windows, inside or out.
5.49

Stylette
HAIR DRYER
Use it and store it right in the handy attractive travel case. Vanity mirror in lid. 3 heat settings.
25.95
No. 55272-D3

G.E. PORTABLE MIXER
Lightweight, easy to use. 3-speed fingertip control switch. 6 ft. detachable cord.
19.95

SATIN BOUND BLANKET
Viscose and Orlon, 72"x84".
Reg. to 8.95. SALE PRICE
5.89

G.E. Automatic Toaster
"Color control" to select toast preference. Easy to clean hinged crumb tray. Heavy chrome finish.
19.95

INFRA-RAY Electric Auto Cushion
Plugs into cigarette lighter and circularly heats both seat and backrest. Warm and soothing — helps relieve tension and driving stiffness. Thickly padded for comfort, durable, attractive cover. Plug glows to indicate when operating.
8.88

ELDON CRASH CAR
The "Figure 8" road race set. Over 30 ready - to - set - up pieces.
Reg. 18.95. SALE PRICE
13.88

SKATING OUTFITS
YOUTHS' FULL SIZES 10-13
Reg. 7.25 ..... NOW 5.99
BOYS' FULL SIZES 1-5
Reg. 7.95 ..... NOW 6.95
LADIES' WHITE LEATHER
Misses' Full Sizes 11-13 .. 8.95
Women's Full Sizes 4-10 .. 9.95

EVERY LITTLE GIRL WANTS A
Regal
JANNIE DOLL
Very attractive, over 12" doll, that sleeps, arm and legs movable. Choice of hair colors.
Reg. 2.95 SPECIAL 1.95

G.E. Electric Kettle
Full 2 quart capacity. Fast-heating element. Gleaming chrome finish, attached cord.
9.95

G.E. ELECTRIC SLICING KNIFE
All you do is guide it. Tarnish resistant 8" stainless steel blades. Storage case for drawer or wall mounting. 6 ft. detachable cord.
29.95

G.E. Floor Polisher
Complete with brushes, buffing pads and wax applicators. 20 ft. electric cord. Special
27.88

ELECTROHOME Portable Record Player
Here's a real swinger for the young record fan. 4-speed BSR record player with LP sapphire stylus, self contained amplifier with 4" speaker, compact carrying case.
34.95

BLACK & DECKER
UTILITY JIG SAW
One-handed operation. Makes straight, curved or irregular cuts in wood, plastic and a variety of modern materials. Makes flush cuts, plunge cuts, bevel cuts. Capacity in hardwood 1½" soft-wood. Blade speed 3000 strokes per minute .....
18.98

Black & Decker
¼" **DRILL**
A complete kit for the hobbyist, or for general repairs around the home. Includes a ½" power drill, set of 3 twist drills, 3" wire wheel brush, 3" grinding wheel, Chuck key holder, 5" rubber backing pad, sanding disc, wire wheel cover, emblem sticker & carrying case.
18.98

For That Man in Your Life ...
SNOW SHARK
SAVE $70.00
SNOW THROWER
Throws a ton of snow a minute
Powerful 8 h.p. cast iron engine, specially winterized to start fast and operate efficiently in the coldest weather. Double impeller blows through snow up to 28" deep and throws it up to 45 feet. Handle control enables operator to control the throw direction. 108" heavy duty chain drive for efficiency, eliminates power wasting slippage. Fully enclosed, lifetime lubricated gear drive transmission. Sealed ball bearings on all moving parts.
Reg. 449.95
SALE
379.95

BLACK & DECKER
7¼" UTILITY SAW
Plenty of power and versatility for all home craftsman projects — big or small. Cutting depth of 2⅝" at 90 degrees, 1⅞" at 45 degrees. Bevel and depth adjustments, sawdust ejector. Equipped with rip fence, combination blade and blade wrench.
44.88

Black & Decker
¼" **DRILL KIT**
The home craftsman's most versatile tool, 2.8 amp. motor, trigger switch with locking button, reversing chuck with key, drills to ⅜" in steel, ½" in hardwood.
13.88

TOW TRUCK
Great working replica in blue and white plastic. Guaranteed for one full year. Wheels will not pull off or loosen.
3.39

WERLICH TOBOGGANS
Top quality Canadian hard maple with natural varnish finish. Securely fastened hood. Poly hand and pull ropes.
4 ft. long ..... 5.95 6 ft. long 8.95

TOBOGGAN CUSHIONS
Fits 4 ft. toboggan . 1.98 Fits 6 ft. toboggan . 2.98

"SPARTAN" SLEIGH
High carbon steel runners with safety turned ends. Solid hardwood construction. Heavy steel bumper.
36" long ..... 3.95 47" long 5.95

DECORATION SPECIALS

10 LIGHT — CHRISTMAS TREE
LIGHT SET 1.79
Indoor multiple lamp set with the new "Velvet-Tone" lamps .....

OUTDOOR
FLOODLIGHT KIT 4.75
Make your outdoor decorations sparkle. Includes base plate, ground stake, socket and your choice of red, green blue or yellow lamp.

FANTASIA — 10 LIGHT
MIDGET SET 2.59
Each lamp set in its own reflector for radiant lighting effect. .....

DOMINION TIRE STORES
DOMINION ROYAL TIRES

DOMINION TIRE STORE

14 BRIDGE ST. WEST — 968-5575

STORE HOURS: 8.30 a.m. to 5.45 p.m.
Friday 8.30 a.m. to 9 p.m.

WHERE QUALITY AND VALUE ARE GUARANTEED BY DOMINION RUBBER COMPANY LIMITED

Teen-age Canada

Teen Years Could Be Loneliest of Their Lives

By JACK HUTTON

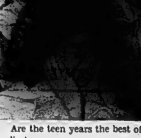

Are the teen years the best of your life? Jack Hutton says they can be the loneliest.

Northport

NORTHPORT — Mr. and Mrs. George Smith and Mr. and Mrs. Bradley Newlands of Toronto were recent guests of Mr. and Mrs. Beith Barker.

Mr. and Mrs. Errol Black of Chicago left for home on Tuesday after a three weeks' visit with Mr. and Mrs. Harold Barker and Mrs. D. Folkard.

Mr. and Mrs. Warren Clow and family were weekend guests of Mr. and Mrs. Ross Clow and Mr. and Mrs. Clifton Clow and family of Brockville.

Mrs. Howard Mallett, Miss Elaine Mallett and Mrs. Martha Read were guests at the Fraser, Salisbury wedding on Saturday in Tabernacle United Church, Belleville.

Mrs. Roy Roxborough and Penny spent a few days in Toronto and visited Mr. Roxborough in the hospital.

Mrs. Alex Wilson and Marc of Toronto spent several days with her parents, Mr. and Mrs. David Barker.

Mr. and Mrs. Gerald Vaughorne and boys of Rochester were recent guests of Mr. and Mrs. Donald Kelderman and family.

Sgt. and Mrs. W. Ruggles, Janice and Heather left by air from Trenton airport on Sunday evening for Germany where they will be stationed for the next three years.

Mr. and Mrs. Beith Barker entertained 18 relatives at a farewell party on Friday evening for Mr. and Mrs. W. Ruggles and girls. A delicious buffet lunch was served.

Mr. and Mrs. Murrell Lindsay, Mr. and Mrs. Harold Shaw and Mrs. Duncan Smith were guests at the Fraser — Salisbury wedding on Saturday in Tabernacle United Church, Belleville.

Frankford

FRANKFORD — Miss Betty Morrison of Belleville spent the weekend with Mrs. Ann Carlisle and son Bob.

Mr. and Mrs. Don McLaren and son David of Oshawa were recent guests with Mr. and Mrs. William McLaren.

Miss Sandra Vosbourgh of Peterborough spent the weekend with her parents, Mr. and Mrs. Harold Vosbourgh.

Miss Beverly Wannamaker spent the weekend with Mr. and Mrs. J. McInroy in Peterborough.

Sgt. and Mrs. Jack McLeod and family of Camp Petawawa were weekend guests of Mrs. Robert McLeod.

Mr. and Mrs. Ray Rumney and family spent the weekend with Mr. and Mrs. Harold Rowe and sons in Orillia.

REMOVE OLD POISON

VICTORIA (CP) — Enough poison for thousands of murders was turned over by the provincial museum to the public works department for disposal,it was a 75-pound sack of arsenic, formerly used in taxidermy.

A group of adults sitting around a fireplace one night last week started reminiscing about their school days. And it suddenly struck them that they had something in common.

They'd all been snooty, miserable teenagers.

One was an engineer, another a lawyer. Three were housewives with reputations as charming hostesses. It was probably as well adjusted a group as you would find anywhere.

But when they looked back honestly, the worst years of their lives were those between 13 and 20 — the "golden years" of popular songs and pocket novels.

"You could give me a hundred thousand dollars, but I still wouldn't want to live those years over again," said the engineer. "You never worry as much in your life again about being rejected by others."

We moved the year I turned 14," said one housewife. "I not only had to make new friends but had to take the adjustment into high school, a far bigger school than the one I'd known. It seemed immense."

"I'll never forget my first dance," said the lawyer. "My mother forced me to ask the daughter of a friend of hers to go to the school dance and I lay awake for several nights wondering how I could get out of it. I think the poor girl felt just as badly."

LONELINESS GREATEST FEAR

This conversation intrigued me so much that I set a small survey in motion. Several friends helped to ask 50 teenagers the question: "What do you fear most in your daily life?" All but two included one word: loneliness.

"Here's how a 15-year-old Winnipeg girl described it.

"I think the thing I'd hate worst would be to lose my friends. I know what it's like because my best girl friend whom I'd known ever since we started to school moved away last summer.

"All of a sudden I had nobody to phone me at nights. We used to be on the phone at least an hour every night, swapping stories that we heard, discussing boys at school or just plain talking.

"My father let me phone her once long distance but nearly hit the roof when I stayed on the line for 10 minutes. After that we wrote long letters. I've made new friends since the fall, but I know what it's like to be lonely."

Ten of those answering the question, all under 16, said the worst year of their lives so far was one in which they moved with their families.

A Calgary girl, also 15, felt the most strongly about it.

STICK IN ONE PLACE

"When I have a family of my own," she said, "I'm going to see to it that we stick in one place until the children are through their teens. Maybe there should be a law about it."

"The crazy thing is that most adults I know say they'd give anything to be my age again. If they only knew how miserable we can be."

I think it wouldn't be so bad if you moved just before school and had a readymade group of friends in your class. We moved just after the summer started and I arrived in Calgary not knowing anybody.

"You can't even imagine the feeling. All I could think about were the friends I'd left behind and I'd get a choked - up feeling every time I did. Finally two girls came up to me one day when I was walking to the store and asked whether I'd like to go swimming.

"I was so grateful to them that I almost cried on the spot. But I hope my children never have to go through a month or two of loneliness like that."

Finally, I took the results of our little poll to a friend who's a psychologist and asked him for his reaction.

"At no time in your life do you feel things as deeply and sensitively as you do in the years before you turn 20 or 21," he said. "It varies with the individual, but is true as a general rule."

"A lot of this explains the popularity of groups like the Beatles. Their fans see them as fellows who've rejected the rest of the world before it can reject them, young fellows completely free of their parents or other adult authority."

"Their kind of music is reassuring too, loud music that doesn't require a great deal of concentration but establishes a group mood easily. And it is music that the adult world does not share.

"They call the teen years the best years of anyone's life," he concluded. "From all the evidence I've seen that's true unless you're living them."

"So if any of your readers feel they're going through a miserable period, let them know they've got lots of company. It is something that once hit all MPs."

NASSAU FANS

Many thanks for all those who wrote after the column on George Symonette. I never dreamed that George, who plays and sings almost exclusively in Nassau, had so many fans up here.

And I can pass on one piece of news about George. He's planning to come to Canada for a brief tour in about a year. It could be you'll have a chance to see and hear him in person.

TOP TWENTY

I Turn Turn Turn, The Byrds; I Hear A Symphony, The Supremes: 3 Get Off My Cloud, Rolling Stones; 4 You're The One, The Vogues; 5 I Will, Dean Martin; 6 Never Go Home Anymore, Shangri-Las; 7 1-2-3, Len Barry; 8 Help Me Rhonda, Beach Boys; 9 Over and Over, Dave Clark Five; 10 A Lover's Concerto, The Toys; 11 Puppet on a String, Elvis Presley; 12 Round Every Corner, Petula Clark; 13 Gone to the Moon, Jonathan King; 14 England Swings, Roger Miller; 15 Rescue Me, Fontella Bass; 16 I Got You, James Brown; 17 I Found A Girl, Jan and Dean; 18 Say Something Funny, Patty Duke; 19 Everybody Loves A Clown, Gary Lewis; 20 Don't Think Twice, The Wonder Who.

Wooler

WOOLER — Mrs. Vera Teal and Miss Cora Valentine, leaders of the girls' 4-H club together with club members, attended and were met in day held at Brighton on Wednesday.

Mrs. N. N. Haggarty and Mrs. L. E. Bryant visited Toronto on Wednesday.

Mr. and Mrs. Landon of Newburgh are spending a week with their son, Mr. Herald Landon and Mrs. Landon.

Keith McColl of Kingston was a weekend guest of his parents, Mr. and Mrs. Charlie McColl.

Mrs. Charlie Jarvis is spending two weeks with her sisters in Burlington.

Mrs. L. Perry spent last week with her brother, Walter Richards, in Trenton.

Mrs. Douglas Fox and her sister, Mrs. Walter Richards spent last week with their grandmother, Mrs. E. Arthur in Rochester.

Mrs. S. L. Terril and Mrs. M. C. Burrill were dinner guests of Mr. and Mrs. Lloyd Durland on Sunday to honor Mrs. Burrill on her birthday.

MAY MERGE

NEW YORK (AP) — The boards of directors of International Telephone and Telegraph Corp. and the American Broadcasting Companies, Inc. announced tentative approval Tuesday night of a merger of the two communications firms.

BOWLING 5 PINS

PLAZA MONDAY - NIGHT MIXED

Nik-Wits 7, Slows 0. Aces 2, Hi-Los 4. Odd Balls 7. Night-Hawks 5, Beavers 2.

Men's high scores—Bob Little (290) 745; Bill McCoy (318) 722.

Women's high scores—Aileen Wright (251) 632; Gladys Wardley (277); Joy Anderson (208).

QUINTE DISTRICT COUNCIL C.O.F. LEAGUE

Gogetters 68, Goodballs 50, Honeymooners 48, Farmerboys 45, Comets 39, Moonshiners 19.

High Scores - Ron Elliott 765, (289); Gary Orr 677, (300); Earl Derry (274); Jim St. Louis (250); Ray Scott (238).

TUESDAY NIGHT GIRLIE LEAGUE

Lady Bugs 5, Beetles 2; Eggheads 5, Lucky "7"s" 2.

High Scorer Pat Doran 609 (254); G. Beal 532 (215); L. Perreault 532 (220); J. Keller 507 (202); M. Shepherd 530 (245); Rose Orr (206).

WILL USE COMPUTER

OTTAWA (CP)—A huge computer system will be acquired by the federal government to handle records and calculate individual benefits under the Canada Pension Plan. The finance department said Wednesday the computer is larger in most respects than any other in Canada.

Improvements For Golf's Assistant Pros

TORONTO (CP) — Ontario's assistant professional golfers have been given the go-ahead on a plan to try to build their own tournaments, increase prize money and improve the quality of play.

The action was sanctioned by the Ontario branch of the Canadian Professional Golfers' Association and a seven-man committee of assistants has been set up to discuss problems.

On the committee are Ken Girard, director, Wally Byers, Bruno Garuda, Bobby Breen and Sam Young, all of Toronto, Larry Gulsepel of Hamilton and Frank Kobylnik of Kitchener.

Peterboro Rink Wins Bonspiel

TORONTO (CP)—Mrs. Peter McCartney's rink from Peterborough won the annual Malcolmson women's invitational bonspiel Wednesday night.

Mrs. McCartney's rink defeated Mrs. A. E. Horsborough's rink from Mount Royal, Que., 10-8 in the final of the main event.

PROMISES AID

UNITED NATIONS (CP)—Canada promised the United Nations Wednesday she will contribute $350,000 to the office of the high commissioner for refugees for 1966. The contribution represents an increase of $80,000 over the 1965 figure.

The Trots

WINDSOR, Ont. (CP)—Kathy Clay showed her heat at the head of the stretch to pass Highland Lark and continue to victory in the featured eighth race at Windsor Raceway Wednesday night.

Owned by John Barnes of Mount Sterling, Ohio, the four-year - old brown mare, with Gerry Bookmyer driving, had grabbed an early lead only to give it up to Highland Lark on the back stretch. She trailed in second place until the late victory dash.

Gallies Jet returned $25.30 in the first race and teamed up with Wally Spencer in the second for a daily double of $54.30.

GIFTS
FOR
HONDA
AND OTHER MOTOR BIKE
OWNERS

- WINDSHIELDS
- HELMETS
- GOGGLES
- SADDLE BAGS
- CARRIERS
- ROLL BARS
- MEGAPHONES
- HONDA CRESTS

And a host of other Items
Priced from 60c to $65.00

BOOTH
RADIO & TELEVISION LTD.
119 Front St. (Opp. City Hall)
Dial 968-3755

DANCING EVERY SAT. NIGHT
$1.50 PER COUPLE
ENQUIRE ABOUT HALL RENTAL
CANADIAN LEGION HALL
122 PINNACLE STREET

THERE IS A BOOK
For Everyone on Your List
Here Are A Few Suggestions From Our Large, Complete Stock.

A GIFT OF LAUGHTER
Allan Sherman
The bizarre wildly funny autobiography of one of North America's best known comedians and song-writers. A merry case history in the American success syndrome that will keep the reader continuously amused.
$5.95

NO COMPROMISE
Marjorie Wilkins Cambell
This absorbing life story of Colonel Baker who opened up new worlds of social security to Ontario's blind persons. This entertaining portrait of an amazing blind man told against the background of the CNIB which he helped to found.
$6.50

THRUST AND COUNTERTHRUST
The Genesis of the Canada-United States Boundary Dispute
A fascinating account of the fiery disputes involved in making that border which was undefined for 130 years, in its entire course fixed by astronomic co-ordinates. Told with consummate skill and a refreshingly dry sense of humor.
$7.50

FREDERICA
Georgette Heyer
Miss Heyer has created one of her most engaging heroines; and in the Marquis of Alverstoke — a born whose sense of humour makes him an excellent foil.
$4.75

HOW FAR TO BETHLEHEM ?
Norah Lofts
This is a long, serious yet superbly readable book. Norah Lofts has managed to make a well known story exciting and continuously entertaining. A beautifully written novel and the perfect Christmas gift for anyone on your list.
$5.95

THE *James* TEXTS LIMITED
BOOKS — OFFICE AND SCHOOL SUPPLIES
183-185 FRONT ST. DIAL 968-6775
Est. 1910
Open 5 Days a Week to 5.30 p.m. Fri. to 9 p.m.

FREE!
DIXIE LEE
SALT & PEPPER SHAKERS
With every purchase of a
BUCKET OR BARREL
OF
DIXIE LEE
FRIED CHICKEN
Get yours while they last at
PHONE 962-7045 for fast delivery
211 COLEMAN ST.
OPEN UNTIL MIDNIGHT
ARRANGING A CHRISTMAS PARTY?
Why not let the folks at Dixie Lee solve the food problem. For special pricing on large orders, phone the manager at 962-7045.

GIFTS TO MAKE LIFE EASY... FOR MOM
FROM IRELAND'S
LOW OVERHEAD OPERATION
Look At This
THORO WASH DISHWASHER
Spotlessly clean dishes without hand rinsing or scraping.
List Master WRINGER WASHERS
Deluxe model 34 P 11 with new deluxe safety wringer, pump and G.E. Permatube mechanism for long life and economy.
$109. with your old washer
New Deluxe Automatic WASHERS
Features 3 wash cycles. 12 lb. capacity saves 1 load in every 3.
$229.00
Dishwasher Prices Start At
$199.
ARRANGE NOW
FOR CHRISTMAS DELIVERY
NO PAYMENTS UNTIL NEXT YEAR
INEXPENSIVE G.E. GIFTS
For everyone on your list.
Clocks — Radios — Toasters — Irons — Kettles — Electric Can Openers — Mixers — Electric Blankets — Record Players.
FREE
TEFLON FRY PAN
With every major appliance
DELUXE DELIVERY, FULL FACTORY WARRANTY AND FINE SERVICE BY IRELAND'S OWN FACTORY TRAINED TECHNICIANS.
OPEN TONIGHT FOR YOUR SHOPPING CONVENIENCE
AMPLE FREE PARKING AT THE REAR
IRELAND'S FURNITURE AND APPLIANCES
380 Front St. — Just south of the upper bridge Dial 962-3401
Headquarters in the Quinte Area for G.E. Sales — Service and Parts.

U.S. Wanted Il Duce Kept Out of War

VATICAN CITY (AP) — The United States urged the late Pope Pius XII to threaten Mussolini with excommunication in a last-minute effort to keep Italy out of the Second World War, it is disclosed in Vatican documents being made public.

The documents say U.S. Ambassador William C. Bullitt was told by Papal Nuncio Valeri in Paris that such an action would be ridiculous, however.

The session between the U.S. ambassador and the papal nuncio in May, 1940, only a month before Italy entered the war, was described as so stormy that at one point Bullitt jumped to his feet and threatened to walk out of the room.

The documents from the Vatican archives, published in a book called The Holy See and the War in Europe, also say France had suggested excommunication of Mussolini and even papal denunciation of Hitler.

MOSCOW (AP)—The Soviet news agency Tass charged Wednesday that evidence exists pointing to collusion between Roman Catholic leaders and the Nazis in the murder of 6,000,000 Jews during the Second World War.

The charge was part of a long article on the Roman Catholic Church in connection with the end of the Vatican ecumenical council.

"A great number of documents, published recently in different countries, points to an actual collusion between Catholic leaders and Nazis in the physical extermination of 6,000,000 Jews," the official Soviet news agency declared. It gave no examples.

PLEDGE MILLIONS

MONTREAL (CP) — Canadian companies have committed themselves to a total expenditure of $4,000,000 on participation in the 1967 Montreal world's fair, Commissioner - General Pierre Dupuy of Expo 67 said Wednesday. He told 178 delegates attending an Expo conference of Canadian business and industry that 863 companies are taking part in the fair, 70 of them on an individual basis.

TV ENTERTAINMENT

THURSDAY

6:00—News, Weather, Sports (6) (12)
6:30—News, Weather, Sports (6) (12) Huntley-Brinkley Report (11)
7:00—North Country Sportsman (7)
Mitiet Hobo (8)
To be announced (9)
Rifleman (10)
7:30—Peanuts' Cartoon Special (7) (10)
Bullwinkle Boone (8)
Hollywood Palace (9)
Don't Let The Date (11)
Bewitched (12)
Gunsmoke (13)
8:00—Gilligan's Island (7) (10)
Beverly Hillbillies (8)
Donna Reed (11)
8:30—Get Smart (7) (10)
Laredo (8)
It's Your Move (9)
Petticoat Junction (11)
9:00—MOVIE: - "Merrill's Marauders" (7) (10)
Branded (8)
I Dream of Jeannie (11) (13)
Bewitched (12)
9:30—Bonko McCluskey (8)
Lets Sing Out (9)
Hogan's Heroes (11) (12)
Peyton Place (13)
10:00—Dean Martin (8) (9)
Big Valley (11) (13)
Long Hot Summer (12)
11:00—News, Weather, Sports (6) (12)
11:15—Movie - "The Revolt of Mamie Stover" (7)
11:35—MOVIE: - "A Face in the Rain" (10)
11:30—Steve Allen (8)
Sonny and Cher (12)
11:35—MOVIE: - "Court Martial" (11)
11:40—Pierre Berton (9)
12:00—MOVIE: - "Pickup Alley" (13)

FRIDAY

6:00—News, Weather, Sports (11)
6:30—News, Weather, Sports (9)
Huntley-Brinkley Report (11) (13)
7:00—MOVIE: - "Madams Bowery" (7)
MOVIE: - "The Spirit of St. Louis" (8)
Flintstones (9)
Lassie (10)
7:30—Smothers Brothers (9)
Wild, Wild West (10)
It's Debatable (11)
Mr. Roberts (12)
Flintstones (13)
8:00—Patty Duke (9)
Garrison's Gorillas (11) (12)
Tammy (13)
8:30—Go Go '66 (9)
Hogan's Heroes (10)
Family Affair (11) (13)
Addams Family (12)
9:00—Gomer Pyle, USMC (7) (10)
MOVIE: - "You Can't Run Away From It" (11)
MOVIE: - "Cockeyed Heroes" (12)
Honey West (13)
9:30—Smothers Brothers (7)
Mr. Roberts (8)
MOVIE: - "Walking My Baby Back Home" (9)
Farmer's Daughter (13)
10:00—The Fugitive (7)
Man From U.N.C.L.E. (8)
Jimmy Dean (13)
10:30—Spotlight (8)
11:00—News, Weather, Sports (6) (12)
11:30—MOVIE: - "Four Days" (7)
Johnny Carson (8)
Wrestling (12)
11:35—MOVIE: - "Them Nice Americans" (11)
11:40—Pierre Berton (9)
12:00—MOVIE: - "The Whole Truth" (13)
12:35—MOVIE: - "Kansas City Confidential" (10)
12:40—Pierre Berton (9)

Oil Pollution Killing Ducks Says Officer

KINGSTON (CP)—Oil pollution is killing waterfowl along the shore of Prince Edward County on Lake Ontario, conservation officers said Wednesday night.

George Warren, county conservation officer, reported finding 50 dead ducks and several seagulls and loons unable to fly because their feathers were matted by oil.

He and other officers were sent to the area Wednesday to investigate a hunter's report that he shot several birds covered with oil.

The pollution exists in the form of sheets of oil up to an acre in size, Mr. Warren said on the shore eastward from Smith Bay, 15 miles west of here, the officer reported.

Mr. Warren said there has been a marked increase in pollution during the last week, while several ocean-going freighters awaited passage through the St. Lawrence Seaway.

Rawdon

RAWDON — The Rawdon Fire Department was called at 4 p.m. Thursday morning to extinguish a chimney fire at the home of Frank Percival, Ridge Road. When noticed the attic and roof were ablaze. Considerable damage was done to the kitchen of the home. Insurance will cover the loss.

Mr. and Mrs. Vernon Harry attended the wedding and reception of their nephew, Edgar Harry and Miss Elizabeth Sinclair in Wesley United Church, Ottawa.

On Friday evening the Municipal Hall at Harold was filled to capacity as the Ratepayers gathered to enjoy a social evening. Each of the candidates spoke briefly.

Mrs. Wilfred Sine, Stirling R.R. 2 is a patient in the Belleville General Hospital.

Mrs. Blake Totten, Toronto, a former Rawdon resident had the misfortune to fall at the home of her daughter and fracture her hip. She is now a patient in a Toronto hospital.

Mr. and Mrs. Raymond McConnell attended the funeral of her aunt, Mrs. Wesley Ackerly at Campbellford on Monday.

On Sunday Mrs. Marguerite McMahon and her brothers, Harold White attended a birthday dinner party at the home of Mr. and Mrs. Ray White in Bannockburn.

Mrs. Frank Johnston, Queensville spent a week with her cousins, Mr. and Mrs. Sid Williams.

Mr. and Mrs. George Sheiden and sons of Bay Ridges spent the weekend with her parents, Mr. and Mrs. Charles Baker.

Mr. Lorne White, Belleville spent the weekend with his father, Mr. Ernest White and family.

Miss Diane McAdam spent the weekend with parents, Mr. and Mrs. Harry McAdam.

Mrs. Vernon Harry was hostess to Carnan U.C.W. with 15 members in attendance. Mrs. Joe Grills and Mrs. Gerald Totten gave readings. The devotional study and Mrs. Ron White conducted the mission study.

HIC GROUP

The Rawdon Hi-C group convened Wednesday evening in Williamsa United Church with 20 in attendance. Lyle Couen presided and the devotional was taken by Janette Dracup and Paul Bailey. Plans were made for a Christmas party in December and the nomination meeting will be held early in January. Mrs. C. W. Cox conducted a sing-song and piano solos were contributed by Betty McAdam and Nancy Tompkins. Refreshments were served and a social half hour was enjoyed.

FAMILY PARTY

Last Saturday Mr. and Mrs. Jerry Melville of Peterborough entertained the Melville family to a delightful Christmas dinner party. Mr. and Mrs. Bruce Melville and family of Sarnia spent the weekend at the home of his brother. The guests from this area were Mrs. Carl Dunham and grandson Bobby Weddell of Mount Pleasant; Mr. Mrs. Glenn Bell and daughters Trudy, Judy and son Steven of Stirling and Mr. and Mrs. Ted Reynolds and family of Ivanhoe, R.R. 1.

RAF PLANE CRASHES

KINLOSS, Scotland (AP)—An RAF long-range Shackleton reconnaissance plane with seven crew members aboard crashed into the sea north of Scotland Wednesday. Wreckage was picked up, including an empty rubber dinghy, but there was no sign of survivors.

AT THE PARK — "Have A Cigarette" says Dorothy Lamour to Lee Marvin in this scene from John Ford's Technicolor production of "Donovan's Reef" which opens tonight at the Park Theatre. Marvin plays a beer-guzzling beachcomber and Miss Lamour is a nite club singer in this rousing comedy-adventure filmed on location in the South Seas. Big John Wayne heads a cast that includes Elizabeth Allen, Jack Warden and Cesar Romero. On the same program adventure action and romance—"Seminole" in color starring Rock Hudson, Barbara Hale and Anthony Quinn. One complete show starts at 7.15 p.m.

AT THE BELLE — Rock Hudson and Leslie Caron in this scene from the fun and romance comedy "A Very Special Favor," showing tonight, Friday, Friday and Saturday at the Belle Theatre.

Movie Column

Movie Colony Getting Real Taste of Royalty

By BOB THOMAS

HOLLYWOOD (AP)—The film colony is getting a taste of royalty this season—first, Princess Grace, Monaco, and Lord Snowdon; now, Princess Soraya.

The former wife of the Shah of Iran has been here to visit old friends—it's her sixth visit —and, incidentally, to stimulate her acting career. She made her debut in an Italian-made film, Three Faces of a Woman, which turned out to be a hard-earned education.

Does she really want to act?

"Yes, I am very serious about it," said Soraya. "I am looking very carefully for another script. I could do. I did not have very good luck with the first one, and I don't want to make the same mistake."

HIRES KURT FRINGS

Soraya has hired as agent the man who piloted Elizabeth Taylor's career, Kurt Frings. The princess' favorite star is Shirley MacLaine, though she doesn't necessarily mean to emulate her. "You can't copy anyone else's career."

Soraya now lives in Munich, where her father retired after his diplomatic service. He was Iranian ambassador to Rome.

She has not returned to Iran since her divorce by the shah after a childless marriage.

"I would like to go back," said Soraya. "I speak the first 12 years of my life there, and I have many pleasant memories. Perhaps I will return next year."

BOAT RUNS GAUNTLET

A British-built enclosed lifeboat has been tested in a fire burning at 1,000 degrees centigrade for six minutes.

THEATRE FEATURE TIMES

AT THE BELLE — Rock Hudson, Leslie Caron, Charles Boyer in "A Very Special Favor", in Technicolor, 2.20 - 5.20 - 9.20.

AT THE PARK — All Color Show — "Seminole", Rock Hudson, Barbara Hale, Anthony Quinn, 7.30. "Donovan's Reef", John Wayne, Lee Marvin, Elizabeth Allen, Dorothy Lamour, 8.34.

Bundy Resigns As Johnson's Special Aid

JOHNSON CITY, Tex. (AP) The White House announced Wednesday the resignation of McGeorge Bundy as President Johnson's special assistant for national security affairs. The future of the job was left cloudy.

Bundy, 46, will leave the White House staff Feb. 28 to become president of the Ford Foundation at a reported salary of $175,000 a year. His present salary is $28,500 a year.

Press secretary Bill D. Moyers, in announcing Bundy's forthcoming departure, said Johnson wrote Bundy a handwritten note accepting the resignation "with genuine regret."

PREFER HOOKS

Dory fishermen on the Grand Banks use line with 400 to 1,000 baited hooks to catch cod, rather than nets.

RADIO

CJBQ BELLEVILLE

AM - 800

THURSDAY

6:30—Today's Editorial. Informed speakers discuss today's news.
6:35—Closing Markets and Stocks with Casey Baldwin.
6:50—Interlude for Reflection.
7:00—Breakfast Festival, featuring the top Canadian artists in concert.
8:30—Music Shop.
9:00—The Montreal and Toronto Symphonies Orchestra.
10:30—The Lois Show with Dave Charles. For those who can't sleep join Dave for some relaxing music and conversation.
11:00—News and regional news of the day. Correspondents reported by Casey Baldwin.

FRIDAY

8:00—News in the morning with Dave Sovereign.
8:15—Morning Spirit with Jack Perrin.
10:35—Assignment, interesting, off beat items in the news with Bill McNeal.
11:00—Why Not Call? Tom Hookings has the telephone for you. Dial 968-6464.
12:15—The noon news report with Phil Flagler.
1:10—The Belleville Turkey Show.
2:00—Trans Canada Matinee with hostess Pat Patterson.
3:05—Music Country Style with Jack Cullen.
4:00—Wind it down from the CJBQ news room.

FM - 97.1 m/c

THURSDAY

6:15—CJBQ has Music for Dining. Soft music ideal for the supper period on All Night Radio.
7:45—On Parade with the tops in military music.
8:00—Town Hookings hosts The World of Classics on "Music for a Winter's Night."
10:30—The Late Show, music for the midnight mood with Dave Charles until 12:30 a.m.
11:00—The local and regional news rounded up.
11:10—Canada's Barometer, with interested speakers talking on business and labor.

FRIDAY

9:10—Concert In Miniature. Light classics in the morning.
2:30—Music of the Masters.
3:00—Symphonies in Stereo production of *Song from the Land* by Arthur Wag.
4:00—Impressions in Music. Music for the afternoon in a popular mood with Art Ford.
8:00—Nightline News Report with Bill Bowerman.
8:15—Music for the Supper Hour on Interlude for Dining.
7:30—CJBQ F.M. News Coverage, news, weather, sport scores, closing stocks and todays editorial.

DAVID'S

PRESENTS . . .

CLAIRTONE

HEAR SILENT LISTENING

PRINCESS

Completely solid state amplifier. The speakers are directly coupled to the amplifier, resulting in very clean bass response and sharper transient performance. High sensitivity, low-noise AM-FM tuner. Automatic shut-off after last record. Easy to reach auxiliary speaker and tape sockets. Contemporary design in oiled walnut. Centre lid opening. Space for 25 records.

$399.00

ENJOY RECORDINGS AT THEIR BEST FROM . . . .

DAVID'S

312 FRONT ST. 968-5737

ROAD SALT RUINS CARS

When road salt remains on your car for any length of time, it eats its way through the finish and the metal. Remove it and make your car look shiny and make your car last longer and look better.

ONLY 25c

IN WARM HEATED BAY

DAY & NIGHT CAR WASH SERVICE

SPARKLE SPRAY Coin-Op Car Wash

Westgate Plaza - Dundas St. W. Just Across from Rite-Way

TV-Radio Column

Costumes, Sets Are Delight In Danny Thomas Special

By CYNTHIA LOWRY

NEW YORK (AP) — Danny Thomas, in his first NBC television special of the season, returned to the scene of his happiest show biz haunt last year — a sweet, innocent, nostalgic place he insists was "the wonderful world of burlesque." But there wasn't much material to produce laughter.

Lucille Ball enjoyed climbing around in a leopard skin music as the native temptress in a spoof of White Cargo, but was wasted even when she was somersaulting around the rood of the theatre on wires.

Jerry Lewis wore a pair of false buck teeth in two pretty dull sketches and his liveliest moment came when he accidentally lost his uppers.

Shirley Jones seemed ill at ease in a dreadful song called Powder My Back.

Although the color show helped along in many departments, the sets and costumes were a delight.

NBC's king-size western, The Virginian, currently rules the early evening Wednesday schedules. But some nights it seems there has to be a lot of padding to stretch a tired little story over 90 minutes.

In the latest show Chi Cougar, playing the town deputy sheriff, had to stand up to a lynch-minded crowd.

It's hard to get through the program, the writers started with the murder of a woman, tossed in another killing, and, at one point, sent the hero off on a picnic with the girl to take up some more slack.

The plot could have been wrapped up neatly in a fast-moving half hour.

It was a big night for Sheldon Leonard, actor, and executive producer of NBC's I Spy.

First, he appeared as a comedy candy butcher in Thomas's special. Then, he turned up as a villain in the next show, I Spy.

Recommended tonight:

A Charlie Brown Christmas, CBS, 7:30-8:30 EST, special holiday program based on the cartoon characters of Charles Schulz.

SCOUTS WILL MEET

At least 40 Canadian troops, numbering 1,440 boy scouts, are expected to attend the world scout jamboree in 1967 at Farragut State Park, Idaho.

"Rowe Tours"

FLORIDA - 20 DAYS

Escorted

Jan. 9 - 29; March 13 - 31

Travel deluxe (washroom) motorcoach

MARDI GRAS - NEW ORLEANS

Feb 15 - 27.

Escorted — no night travel. Hotel and motor accommodations. For information phone or write

ROWE TRAVEL AGENCY

Port Hope 885-2827

ENJOY - A LOT OF HAPPY ENTERTAINMENT FOR A GOOD LAUGH THIS WEEKEND SEE . .

ADDED: CHOICE COLOR TREATS

BELLE

SMOKE IN THE LOGES

DAILY 2.00 - 7.00 - 9.05 - NOT SHOWN SAT. MAT.

BELLE

SATURDAY MATINEE ONLY

1.00 — 2 SHOWS — 3.00 — DOORS OPEN 12.30

The Greatest Fairy Tale Ever Told!

The greatest fairy tale ever told comes to life . . . And it was never told more beautifully!

Presented in glowing glorious

STORYBOOK COLOR

ALL SEATS 50¢

Added: 2 Selected Cartoons - Park Free - Rear Theatre

THE IDEAL GIFT

FAMOUS PLAYERS THEATRE TICKETS

Available in handy booklets and gay gift envelopes. Now on sale at all Famous Players, Locals to come

Tickets on sale across from Belle at Variety store, Belle Theatre Box Office, Don's Cigar Store, 75 Bridge St. East. No waiting in Line, walk right in. We're selling tickets for Children and Students. Tel: Dial 968-6066 for further information.

By-The-Way! ONE FREE TICKET IN EVERY BOOK

ALL COLOR SHOW!

SECOND FEATURE

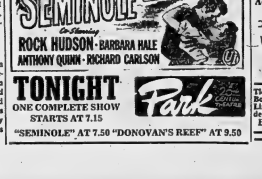

TONIGHT

ONE COMPLETE SHOW STARTS AT 7.15

Park

"SEMINOLE" AT 7.50 "DONOVAN'S REEF" AT 9.34

RAF CRASHES

KINLOSS, Scotland (AP)—An RAF long-range Shackleton reconnaissance plane with seven crew members aboard crashed into the sea north of Scotland Wednesday. Wreckage was picked up, including an empty rubber dinghy, but there was no sign of survivors.

The WANT ADS to work for you

WANTED MALE

OPPORTUNITY FOR SALE CAREER

Two representatives are to be selected for specialized training in salesmanship. If you have initiative and sales ability and desire to associate yourself with a business that offers an opportunity for rapid advancement and security for the future, the following will appeal to you:

TO THE MEN SELECTED WE WILL OFFER:

1. A salary and bonus
2. A guaranteed future with all "Fringe" benefits
3. A complete training course in selling and sales technique.

Applicants should be between 25 and 40 years of age. Sales experience is not necessary but preferred.

When applying state age, marital status, experience and business background. Correspondence confidential.

APPLY BOX A-90
THE INTELLIGENCER
D8-28

Nationally Known
BISCUIT AND CONFECTIONERY MANUFACTURER
LANGLEY HARRIS AND CO. LTD.
Requires

Ambitious, energetic sales representative to call on wholesale, chain and retail food accounts in the Brockville, Kingston, Belleville area.

Excellent starting salary. Full expenses and car supplied. All fringe benefits.

Applicant preferred with some previous experience in this field, in age group 25 to 35. Excellent opportunity for advancement with a very progressive company.

Please reply to Box A-37 Ontario Intelligencer giving all information and include phone number. All replies treated in strictest confidence.

D8-31

PERMANENT POSITION OPEN for married man preferably between 25 and 40. Must be able to drive tractor trailer unit. Good working conditions. Excellent salary and incentive plan. Reply confidentially to employment secy. etc., to Box A-42, The Intelligencer.

BE A RAWLEIGH DEALER IN Hastings County. Steady income. Permanent business. Start at once. Car necessary. No capital necessary. Write Rawleigh, Dept. L-132-879, 4000 Richelieu, St. Henry, Montreal.

MALE MANAGER

Good chance for the right man, with experience in TV, Radio, Hi-Fi and Appliance Sales.

Apply in writing stating qualifications, salary expected etc. to —

BOX A-22
THE INTELLIGENCER
D7-31

WANTED FEMALE

HOUSEKEEPER, MUST BE RELIable and fond of children, in Surrey St. Phone 962-3777.
D9-28

HOME TYPING WORK $300. monthly possible. Full time, part time. For details, write Canadian Company, Box 68, Hamilton, Ont.

MATRON FOR SATURDAY and Sunday afternoons, Sundays and summer holidays. Apply Belleville Memorial Hospital, between 8:00 and 9 p.m. Belle Theatre.
D8-28

Bookkeeper
With Typing
35-Hours Week
Full Time
Commencing January 3
Apply in Person to
Walker Hardware
248-50 FRONT ST.
Belleville
D6-28

EXPERIENCED SALELADY IN Jewellery Apply Stevens Jewellery and Gift Shop.

WANTED MALE OR FEMALE

MEN OR WOMEN WHO CAN find no customers call at door shown how to make $600. monthly. Are largest silvercloth dealer selling exclusively to men. Write Mr. Secretomer, Box 6126, Montreal.
D26-33-113-30-37

TEACHERS WANTED

T.S.A.
TYENDINAGA

Requires a teacher for a three room school and a teacher for a one room school for January 3, 1963.

Minimum $3,400.

Allowance for Experience over $200.

Apply in writing, with name of last inspector to —

Steuben C. Gonelp,
Secretary-Treasurer,
R. R. 1, Carlowville,
Ontario.
D5-3-4-6-10-11-18-17-18-23-24

WANTED

COOKING BOARD, MUST BE in good condition. 968-9964.
D6-31

WANTED

BARRETT'S USED PIANOS in exchange in new or old organ and the T. B. Barrett Co. 101 Canniston Rd. 968-3251.
D26-tf

DICK GARDINER BAND, NOW booking for fall and winter season. 963-9227.
D23-tf

WANTED, NARROW FLOOR polnt hitch, Ferguson preferred. Phone Stirling, Ray Hamm 395-3335 or Bill Hamm 395-3336.
D5-28

BANQUET, BANNERS PARTIES catering. Phone Jim's Place 968-9966 anytime. Ask about Xmas turkeys.

WANTED TO BUY OLD VIOLINS any make condition. Will call. Write Intelligencer stating details.

EMPLOYMENT WANTED

YOUNG MARRIED WOMAN wishes to babysit one or two children, daytime. 14 Bridge. 962-0646.
D6-31

PAINTING, LAY TILES, WASH and wax floors, wash ceilings and walls. 962-8616.
D6-31

CLEAN CELLARS, YARDS clean and wax office floors. Do odd jobs, hauling etc. Club and hotel specialties. Clean.
D6-31

R. F. HUBBS, PAINTING, INTERior and exterior. Paperhanging and stripping. Phone 962-3284.
N16-1m

PAPERHANGING AND INTERior painting, reasonable rates. Ot Van Phone 962-3741.
D2-tf

HOME RENOVATIONS, PAINTING and decorating Free estimates 968-7341.
D2-tf

ROOM AND BOARD

ROOM AND BOARD FOR YOUNG men. Share room. Close to hospital. 962-2931.
D6-tf

ROOM AND BOARD FOR RUGged gentlemen. Right rooms Christmas Dinner. 962-8146.
N17-1m

ROOM AND BOARD, HOME PRIvileges, close to downtown. 222 Coleman Street. 962-8146.
D6-tf

ROOM, BOARD AND LAUNDRY, central for gentlemen nurses, 962-3325. Phone 962-3325.
D6-tf

TO LET

LOWER THREE ROOMED SELFcontained apartment, private use unit supplied $30. monthly. 968-3511.
D6-31

2 ROOM HEATED SELF-CONtained apartment, private entrance bath and entrance,unfurnished. East Hill. 962-3106.
D6-31

3 BEDROOM HOME GOOD LOcation. Close to schools and shopping. Phone 962-7704.
D6-tf

MODERN 2 BEDROOM HEATED apartment, self-contained. Available Dec. 15th. One child welcome. 962-2274.
D6-tf

MODERN FURNISHED, HEATING apartment, private bath, carport, TV aerial, radio. Immediate possession. 962-2319.
D6-tf

3½ LOVELY HEATED, 2 BEDroom apartment, hardwood floors, private entrance, bath, refrigerator, stove. Apply 416 Dundas St. 962-0974.
D6-tf

FURNISHED 4 ROOM PRIVATE apartment, heated, hydro, private entrance, bath, refrigerator, stove. Available Dec. 15. 968-7602.
D3-tf

3 BEDROOMS, 1½ BATHROOM, 2 storey brick home, oil heated, central location, 2 blocks to bus. Double garage. Available immediately. For appointment to inspect phone 962-6694.
D6-tf

LARGE CLEAN TOP FLOOR OF house, 4 bedrooms are now available. Bath, TV tower, garden, built-in stove. 168 Church Street or Bell's at 162 Dundas.
A416-ev-tu-tu-tf

SMALL 3 ROOM HOUSE WITH bath in Canniston. Suitable for adult. All conveniences. Phone 962-4344.
D3-31

CHILDREN WELCOME. 3 BEDroom apartment, large rooms. Unheated. West Hill. 962-7477.
N9-31

LARGE BUNGALOW

- 3 Bedrooms
- Living Room
- Dining Room
- Kitchen
- Garage
- Hardwood Floors
- Oil Heated

228 NORTH FRONT ST.
962-9015
D9-31

MODERN HEATED EIGHT ROOM apartment, Downtown area. Two bedrooms, hardwood floors, Belle Moira Furniture, 341 Front St.
D6-tf

4 ROOM APARTMENT, UPstairs, heated, hydro, private entrance. Telephone 962-4421.
D6-tf

4 ROOM MODERN, UNFURNISHED apartment. Phone 962-6000.
D3-31

5 BEDROOM COUNTRY HOME with water. Available for rent monthly. Available immediately. 962-4731.
D6-tf

APARTMENT, TWO BEDROOMS and bath upstairs. Going range living room and kitchen, downstairs, 580, specially.
D2-31

EIGHT ROOM HOUSE, CAN BE let part of it. 153 Station Street. 962-2409.
D6-tf

—Clean, heated, one bedroom apartment. Phone 962-1809

GORDON WOODS
REAL ESTATE
159 Front St.
962-6471
D2-tf

UPPER DUPLEX, 3 BEDROOMS, kitchen, dining, living room, bathroom, hot water heating, seat hall and lane. 962-6471.
D2-tf

5 ROOMED BUNGALOW WITH bath on Rednersville Road. Available Jan. 1st. $85. per month. Available Jan. 1 962-9184.
D6-tf

FOUR BEDROOM HOUSE TWO rooms downstairs, kitchen, bathroom, hot water, new era furnace. East Hill area. Available Jan. 1st. Phone 962-6000.
N18-tf

CLEAN BRIGHT APARTMENTS rooms and bath. Heated. East Hill. $65 monthly. 962-6000.
N1-tf

APARTMENTS AND HOUSES FOR rent. Contact Louis Vanoney, Realtor. 962-4246. Office 247 Dufferin.
N23-1m

2 ROOMS AND KITCHENETTE, partly furnished. Modern heated apartment. Front entrance. Apply 87 Front St. Phone 962-8715.
N23-tf

APARTMENT AND HOUSES FOR rent. Information call Gordon Woods Real Estate 962-6471.
N17-tf

TO LET

HEATED 1 BEDROOM APARTments, 191 Ann St. $45. to 968-3511. Available Dec. 1st. Apply Mrs. Edwards and Grey Trust, 968-6417.
D6-tf

HEATED 1 BEDROOM UPPER apartment, large kitchen, modern bathroom. $65. Adult only. 962-1631.
D2-tf

HEATED, 3 BEDROOM APARTment, 130½ Bleecker St. $100 monthly. Available Dec. 1st. Call Victoria and Grey Trust, 962-6417.
D6-tf

TWO BEDROOM HOUSE, 34 Burton Street, $80. month. Available December 1st. Call Victoria and Grey Trust, 962-6417.
D6-tf

THIRD FLOOR, 2 ROOM APARTment, heated, hot water drive, corner Queen and Charles, ladies only. Available immediately. 968-6711 or 962-4441.
N13-tf

COMPLETE UPPER STOREY OF duplex, 3 rooms, bath, storage room. Convenient. 962-3747 or 962-2250.
D1-tf

BOY - MOD - ARTS. OPPOSITE Belleville Secondary School. 962-6413.
D1-tf

THIRD FLOOR, 2 ROOM APARTment, heated, hot water, corner Queen and Charles, ladies only. Available immediately. 968-6711 or 962-4441.
N13-tf

COMPLETE UPPER STOREY OF duplex, 3 rooms, bath, storage room. Convenient. 962-3747 or 962-2250.
D1-tf

BOY - MOD - ARTS. OPPOSITE Belleville Secondary School. 962-6413.
D1-tf

THREE ROOMED APARTMENT, heated, hydro, private entrance, bath. 962-2252.
D2-tf

TWO BEDROOM BUNGALOW, gas furnace on Carr Street, rent $85. 962-6413.
D1-tf

3 UNFURNISHED SINGLE BEDrooms, Sunbeam Court Apts. Close downtown. 962-3455.
D1-31

3 ROOM WINTERIZED COTTAGE for rent, Quinte Isle, Consecon. 962-6413.
D1-31

HOUSES AND APARTMENTS TO Done Grant Realty Phone 968-9299 962-6413.
A416-tf

FOR SALE

GET YOUR LAURA SECORD'S EARLY

Redeem your Dr. Christmas Bonus Coupons
Fresh from the factory
Retail $1.50
Less Special Christmas
Bonus Coupons ..... .30
Laura Secord Chocolates
YOU COST $1.20
In Cash or Coupons
CANADIAN TIRE
SERVICE STORE
310 Dundas St. East
(Next to Woodland Cleaners)
D3-6-11

—3" Diapram Pump on Wheels
—2" Gear Pump on Wheels
Sish Cut-off Saw With 10 H.P. Motor
—Table Saw 14" Blade
—Table Rip Saw 16" Blade
—10 H.P. Electric Motor
—High 4-Ton Crane Mounted on 34 G.M.C.
PHONE 20-R-5
THURLOW
D6-tf

CHILDREN'S STURDY TOYS TOY chests, dolly's beds, high chairs, rocking horses, table and 2 chair sets, 24" doll. Christmas. 962-7316, 962-7217.
N18-1f

VOLKSWAGEN ACCESSORIES — Radios, ski carriers, mirrors, dash trays, dash visors, head rests and bonded crankcase. Sherry Auto Parts, 143 Pinnacle St. Phone 962-3838.
D6-tf

PIANO, EXCELLENT CONDITION much less. 962-3153.
D6-31

CHOICE 50 ACRES

Spring Creek, Good Barn. Located in Sidney, 3 miles from Belleville. Owner willing to sell at $
SACRIFICE PRICE
Will Hold Mortgage With Small Down Payment
Phone 968-7027
D6-tf

MARCONI RADIO RECORD PLAYER COMBINATION

—Hi-fidelity audio system.
—4-speed automatic record changer.
—Trim line cabinet styling.
SPECIAL PRICE $111.00
Check our dishwasher and clothes dryer specials.
We specialize in Saturday delivery and installation.
JOHN LEWIS
CO. LTD.
265 FRONT ST.
968-5525
D2-tf

SUMP PUMP, IN GOOD CONDItion, $25. Phone 962-6000.
D6-tf

RUG, NINE BY TWELVE, PALE all-wool hardwheat with underfoot. End tables, lamps, 2 piece fibre fourteen. 968-9285.
D9-31

CONNEY OF FRONT AND QUEEN, Sunday afternoon. Apples and Cider. Phone 962-6000.
D6-31

BELLEVILLE MARKET EVERY Saturday, Five varieties of hogs for roasts, apples on display. 962-6000.
D6-tf

PIANOS FOR SALE — WE SELL and buy the finest used pianos and organs stock and exchange. Bell Music Company 962-2512 Shannon Road.
N12-tf

24 BUICK — 24 PONTIAC — 21 Ford radios, 12 Chev radios, 6 Chev 6-cyl. with 3 on column, 6 Chev 6-cyl. or shorter. Call 5482 after 5 p.m.
D7-tf

FOR SALE

One Heavy-Duty Four and One-Eighth Inch Craftsman Jointer With Stand and Motor

One Heavy-Duty Ten Inch Tilt-Arbor Craftsman Saw with Motor, Blade Stand and Accessories

962-6113
D7-31

BARRETTS

PRE-CHRISTMAS SPECIALS

—Gerhard Helntman Pianos
—Heintzman Pianos
—Lassage Pianos
—Lint Pianos

The Klini Piano is a product of the Lassage Piano Co. Prechristmas special full key board with bench.

$595. with trade

1 Only — Reconditioned piano. Note Scale Williams, wonderful tone.

SPECIAL AT $225.
Terms Arranged

THE F. M.
Barrett Co.
101 CANNIFTON ROAD
968-5231
"Where Prices Are Lower Parking Is Easy"
D8-31

WHEEL ALIGNMENT
MOST POPULAR CARS
$7.95
DOMINION TIRE STORES
14 BRIDGE STREET WEST
968-5575
J21-ev-tu-tu-tf

CUSTOM AND VOLKS ACCESSORIES

—Pedal Pads
—Fur Wheel Muffs
—Winking Cats and Dogs
—Fog Lights
—Fender Skirts
—Floor Mats
—Wheel Spinners
SHERRY AUTO PARTS
143 PINNACLE ST.
D2-ev-tu-3w

IDEAL CHRISTMAS GIFT FOR STUDENT or PROFESSIONAL PEOPLE

Portable Typewriters
Good Selection
Reasonable Prices
And Service Too

Hastings Business Machines

Belleville Ltd.

23 CAMPBELL ST.
Across from new Police Station
D26-10-13-16-17

SAVE $70.00

24-Inch Moto Mower
Snow Shark Snow Thrower
5-horse power engine

Regular $449.95
SPECIAL $379.95

20-Inch Moto Mower
Snow Shark Snow Thrower
Used 4-horse power engine

SPECIAL $189.95

DOMINION TIRE STORES

14 Bridge St. West — 968-5575
N24-tf

G. E. FRIDGE — 40-INCH STOVE also wringer washer, 962-9241.
D6-31

FOR SALE

TV Towers, Rotors
And Antenna, New and Used
Sales and Service
ALL WORK GUARANTEED
Free Estimates at No Obligation
Terms Can Be Arranged
Radio Enclosed
CALL
Quinte Antenna Service
R. R. 3 Belleville
962-9505
Owned and Operated by
Bill Bowler
D6-31

OWN YOUR OWN HOME For As Little As $44.00 MONTHLY
No Down Payment
See Model On Display At
ROLLINS
LUMBER LTD.
FOXBORO — 962-9184
D6-31

20" BED ONLY, LIGHT FINISH. $5. shocker dresser $15, 18" chest of drawers $10. 962-2274.
D6-31

120 BASS ACCORDION WITH 4 bass cases and stand. In excellent condition 962-1928.
D6-31

TEEN FASHION DOLL CLOTHES, little extra, well made, very reasonable, good selection for Christmas. 962-2946.
D6-31

DIABETIC HOME CANNED peaches and pears, $1.00 per quart. Electric flour polisher, almost new, $15. Phone 962-3455 Mrs. Otter Grove 962-6413 mornings or evenings.
D9-41

WILL TRADE WESTINGHOUSE 21" TV Series 62 Console for 4 speed record player in good condition. Phone 962-6000.
D6-tf

DUO-THERM OIL STOVE WITH fan. $40. 962-6000.
D6-31

BLUE SEMI-FORMAL, SIZE 10-12, Vicini semi-formal size 13-14 — $5. each. 962-6000.
D7-141

CRUSHED GRAVEL, 30c per load. Everett Reid, Hallowey, Ontario, Telephone 968-6000.
D7-31

45" TAPPAN GAS RANGE, EXcellent condition. Apply 43 Bell Blvd. 962-6000.
D7-31

GIRL'S 2-WHEEL BIKE, EXCEL-lent condition, $25. Phone 962-6000.
D7-31

CHILDREN, ADULTS HAIRCUTS by appointment by Mrs. Hall. 962-4321. Bridge Street Barber Shop, Belleville.
D7-31

SURPRISE HER ON CHRISTMAS Day. Send those wonderfully packaged and suit wrapped from Ann's Gift Box, opposite Gordon's. Front St.

CONTINENTAL BED WITH headboard. 120 Bass Accordion, Size 10 Girls Coat, Size 10 Girls Hat, size 12. 962-8666.
D6-31

ALUMINUM SIDING — $41.50 Aluminum windows $19.50 Free estimates. Terms arranged. Phone 962-6000.
D6-tf

TEEN DOLL CLOTHES, LITTLE extra, well made, very reasonable, good selection for Christmas. 962-2946.
D6-31

FALK PINK SEMI-FORMAL $5. 2-10 Black semi-formal $5. size 14. Deep pink semi-formal $12., size 12. 968-6000.
D6-201

MAKE YOUR LADY LOVELY with a gift of beauty from The Gift Box, opposite Gordon's, Front Street.

DIRECT FROM FARM, SIDES OF beef for freezer 47c lb. 968-3184 after 5 p.m.
D6-31

SKIDOOS, SKIDOOS, SKIDOOS. Now is the time to buy your new snowmobile. Let us deliver anywhere. Sales and Service. Radley Marine, Brighton.
N10-1m

CURSON'S NEW AND USED clothing 72 E. Dundas St. Clothing for the family. Ski and Skating Prices Army boots and shoes.
A6-tf

4 MONTHS OLD, QUARTER horse colt. Dark bay. 962-6000.
D7-31

TEENAGE SKIN PROBLEMS solved with Bonnie Bell 1962 Skin at Lindsay's Drug Store, 962-2811.
D7-31

GOOD SELECTION OF USED pianos, Bell Sherlock-Manning, Heintzman, Cable, Nelson, Bell Orgel, $395 Front St. 962-2512.
N24-tf

FOR SALE — USED STOVES, CHINA and glassware, Chesterfield suite, 3 piece bedroom suite, Apply after 5. 962-2733.
D7-31

LIONEL — O — GAUGE TRAIN equipment. Switches, transformers, accessories, Phone 962-6000 place by piece or whole layout Phone 475-3300.
D6-tf

USED VACUUMS, GOOD SELECtion. Priced to sell. Electrolux Sales and Kirs George Sonnes. 962-2326.
D6-tf

AUTO

94 PLYMOUTH V-8 AUTOMATIC with power steering and power overseas No reasonable offer refused Trenton 392-6533.
D3-tf

AUTO

NO DOWN PAYMENT
'60 PLYMOUTH Sedan
2-Tone Blue, custom radio, whitewalls, The most reliable car your money can buy. Lic. No. H82546.
FULL PRICE $872.
Payments To Suit Your Budget
KENNEDY
Chrysler-Plymouth Ltd.
290 N. FRONT — 968-5545
D9-31

CENTRE
1961 COMPACT
FORD FRONTENAC
4-Dr. Station Wagon
LIC. NO. X6989
Finished in Ivory sharp factory two-tone Monte Carlo Red and Cornishian White with original deluxe fake (new) matching two-tone interior. Has Ford-O-Matic transmission, Six cylinder valve in head 6 cylinder motor with engine operated automatic choke, emission custom built radio, wiring harness for power windows, has a vacuum operated windshield wiper motor, this is a very sharp car and will sell quickly at our low price of $2295.00 or approx. $39.00 per month after $300.00 cash allowance. Low payments due until February 1963.
Contact The Manager
968-5000 — 968-9300
646 DUNDAS EAST
(Opposite Union Carbide)
Open 9 A.M. 'til 10 P.M.

AUTO

NO DOWN PAYMENT
'59 Ford Tudor
Original one owner car in every way, 48,000 miles. Automatic transmission, 8 cylinder motor. There is no better. Lic. H95356.
FULL PRICE $777.
Payments to Suit Your Budget
KENNEDY
Chrysler-Plymouth Ltd.
290 N. FRONT — 968-5545
D9-31

AUTO

CENTRE
1962 CHEV.
LIC. NO. K15493
Finished in Ivory Cresian White with sharp contrasting two-tone and bright Aztec Turquoise. Has an economy 6 cylinder motor and automatic Powerglide transmission. Custom built radio and wiring harness for power windows as well as has power top and has snow strip tires. Hurry for this one as we have very low balance of $1071.12 or assume low payments of approx. $19.00 per week and no payments due until February '64.
Contact The Manager
968-9000 — 968-9300
646 DUNDAS EAST
(Opposite Union Carbide)
Open 9 A.M. 'til 10 P.M.

AUTO

NO DOWN PAYMENT
'61 PONTIAC Wagon
Highland Red. Vinyl interior. Good value, economical 6 cylinder motor, standard transmission. The most reliable family purpose car your money can buy. Lic. No. K12450.
FULL PRICE $1277.
Payments To Suit Your Budget
KENNEDY
Chrysler-Plymouth Ltd.
290 N. FRONT. — 968-5545
D9-31

1964 OLDSMOBILE F85 DELUXE V8, automatic, four door sedan. Light beige with matching bucket upholstery in immaculate condition. Must be seen to be appreciated. No trade. 246-8942.
D3-tf

1959 SUPER 88 4-DOOR HARD top Convertible, fully powered. Phone privately owned. 962-7619.
D9-31

AUTO

NO DOWN PAYMENT
'60 CHEV. Hard Top
Bel-Air, 2-tone Blue and White, automatic, custom radio. Excellent tires. Thoroughly reconditioned. Lic. No. H85647.
FULL PRICE $1177.
Payments To Suit Your Budget
KENNEDY
Chrysler-Plymouth Ltd.
290 N. FRONT — 968-5545
D9-31

AUTO

NO DOWN PAYMENT
'61 DODGE Tudor
Beautiful Bronze finish, immaculate interior. Most reliable slant 6 motor, good tires. Ideal car for the man with small children. Lic. No. H72781.
FULL PRICE $977.
Payments To Suit Your Budget
KENNEDY
Chrysler-Plymouth Ltd.
290 N. FRONT — 968-5545
D9-31

CHRISTMAS CLEARANCE SALE

'65 FORD Galaxie, 2-door hard top, radio, V-8, automatic, power steering and brakes. PRICE ..... $2595.

'62 PLYMOUTH 4-door sedan, 6 cylinder, standard, radio. Lic. No. S1283. PRICE ..... $895.

'64 FORD Galaxie 2-door hard top, V-8, automatic and radio. Lic. No. S1297. PRICE ..... $2295.

'61 PLYMOUTH 2-Door Hard Top, 6 cylinder, automatic and radio, lic. No. H80805. PRICE ..... $995.

'59 PLYMOUTH Belvedere Convt., 383 V-8, standard. Lic. No. H74802. PRICE ..... $595.

'60 DODGE 6 cylinder, standard, radio. Lic. No. 66981. PRICE ..... $695.

'64 FORD Custom, V-8, automatic, radio and power steering. Lic. No. S1228... $1795.

'62 VOLSWAGEN, Lic. No. K8284. PRICE ..... $695.

'65 FORD Custom, 6 cylinder, automatic, radio. Lic. No. 84000D. PRICE ..... $2295.

For a look at this selection of good used cars or a demonstration drive, contact

BAZ AUTO
Lake Street, Picton
PHONE 476-4175
D6-31

AUTO

NO DOWN PAYMENT
'59 PONTIAC Sedan
Dark Blue, clean car in every respect. For the last name you must see this car. It is equipped with automatic. Lic. No. H92345.
FULL PRICE $495.
Payments To Suit Your Budget
KENNEDY
Chrysler-Plymouth Ltd.
290 N. FRONT ST. — 968-5545
D9-31

BERT WINBLAD'S
BODY SHOP
145 Humewood Drive
(Just Crossing Pine St.)
Open Daily 8:30 — 6
Bus. 962-8945
Res. 962-3764
E21-ev-tu-tu-tf

1963 PONTIAC 4-DOOR HARD top, Parisienne, power steering, brakes, power windows, 389 cu. in., tow hitch, roof rack, bar radio, low mileage. Beautiful car, offers considered. Priced reasonable, 962-3994.
D8-31

'62 VALIANT V-200, AS IT'S the extras in and condition. Stirling 395-3372.
D6-tf

AUTO

NO DOWN PAYMENT
'59 FORD Country Sedan
The ideal wagon for the man with the large family. V-8 motor, automatic. Don't miss this outstanding value. Lic. No. X13335.
FULL PRICE $477.
Payments to Suit Your Budget
KENNEDY
Chrysler-Plymouth Ltd.
290 N. FRONT — 968-5545
D9-31

AUTO

NO DOWN PAYMENT
'59 NASH Wagon
Light Blue. Very reliable transportation. Ideal for the camper. Lic. No. K12340.
FULL PRICE $477.
Payments To Suit Your Budget
KENNEDY
Chrysler-Plymouth Ltd.
290 N. FRONT — 968-5545
D9-31

"A-1"
USED
CARS
DRIVE TO WELLS FORD
SALE LTD. IN STIRLING
AND SAVE $ $ $

1962 METEOR ..... $2695.
Convertible ..... radio, extra. Finished in Raspeon Red with white interior, with white top. Only 10,000 miles. Balance of $2,500 sells or car warranted. 962-6000.

1963 COMET Caliente ..... $2595.
2-door hard top, 200 C.I.D. 6 cylinder, standard, radio, bucket seats, radio, with console. Finished in Silver Mist with blue interior. Lic. 396863.

1964 OLDSMOBILE Jetstar ..... $2895.
4-door sedan, V-8 engine with automatic drive, radio, power steering and brakes. Finished in Ivy Green. Test drive this one today.

1964 FORD Custom ..... $1895.
4-door sedan, 6 cylinder engine, Custom standard transmission. Custom finished in Regatta Green. Sold new by Wells Ford Sales Ltd. 962-9813.

1963 FORD Galaxie ..... $1895.
Sports Coupe, V-8 engine with automatic drive, radio, console, bucket seats. Finished in Chestnut with bolex interior. Very low mileage. Lic. No. H93333.

1963 FORD Galaxie ..... $1895.
4-door sedan, V-8 engine with automatic drive, radio, power extras. Finished in Guardsman Blue with matching interior. Lic. H74892.

1963 PONTIAC Laurentian ..... $1895.
4-door sedan, V-8 engine with automatic drive. Finished in Regatta Green. Lic. No. H74813.

1961 FALCON Wagon ..... $1695.
6-door deluxe, economical 6 cylinder motor, standard transmission. Finished in Raven Black with interior. Lic. X34423.

1961 STATION Wagon ..... $1195.
6-door sedan, 6 cylinder motor, standard transmission. Finished in Viking Blue. Lic. 39717D.

1961 FORD ..... "500" ..... $1295.
2-door coach, V-8 engine with automatic drive, radio, power extras. Finished in Viking Blue and matching interior.

1960 CHEVROLET ..... $995.
2-door coach, 6 cylinder engine, standard. Radio. Newly re-finished. Each. Priced to clear at the Ford Traders at Stirling.

See —
Ross Bateman — Harry Clarke
Harold Bird — Allan Wells

WELLS
FORD SALES LTD.
STIRLING
395-3375 or 395-2585
Open Thursday Evenings

NO DOWN PAYMENT
'60 DODGE Sedan
Original Mt. Green. Radio, power glide in very way. Floor mounted transmission. Lic. No. H78765.
FULL PRICE $578.
Payments To Suit Your Budget
KENNEDY
Chrysler-Plymouth Ltd.
290 N. FRONT — 968-5545
D9-31

CENTRE
1961 AMERICAN RAMBLER DELUXE Convertible
Lic. No. S5795
Finished in factory Elmhurst Green Metallic with beautiful matching green leather interior. This car is truly outstanding in that the 6 cylinder valve in head motor, easy on gas, standard transmission, has emission control custom built radio. Almost new white top, white wall tires, door visors, brakes and extras. Only 30,000 miles. Balance owing $1,000 or assume low payments. Will be sold with a new safety. Low payments due until February 1966.
Contact The Manager
968-9000 — 968-9300
646 DUNDAS EAST
(Opposite Union Carbide)
Open 9 A.M. 'til 10 P.M.

'63 CHEV. SEDAN, VERY CLEAN. Mechanical A-1. Mechanics second car. Full price $1450. or best offer. 962-1307 evenings.
D6-31

AUTO

NO DOWN PAYMENT

'67 CADILLAC Hard Top

Dark Green, Clean Interior. All power equipment. Don't miss this outstanding car. Lic. No. HM4122.

FULL PRICE $877.

Payments To Suit Your Budget

KENNEDY

Chrysler-Plymouth Ltd.

290 N. FRONT — 968-5545

D9-31

PRIVATE SALE — '59 BUICK station wagon, winterized, snow tires, excellent condition, going new car, 963-3230. D9-31

'56 MERCURY 4 CYLINDER, ½ ton truck Priced for quick sale. Apply 52 Heath Manifold, Oshawa, after 5 p.m. D7-31

SPECIAL

FREE — 10 LB. TURKEY

with

1959 OLDSMOBILE

2-DOOR HARD TOP

FULL PRICE $575.

No Down Payment

No Payments Till

January 1966

GENE CANNON

MOTORS

368 PINNACLE STREET

Opposite A & P Store

962-2231

D8-31

BARGAIN — 1960 PONTIAC 4door sedan, new engine and tires. Only $100. D8-31

1955 DODGE GOOD RUNNING condition, $325. or best offer. 962-4757. D8-31

NO DOWN PAYMENT

'60 CHEV. Tudor

Completely repainted in original color. Spotless interior. Economical 6 cylinder motor. Automatic, almost new tires. There is no better one. No HS7060.

FULL PRICE $977.

Payments To Suit Your Budget

KENNEDY

Chrysler-Plymouth Ltd.

290 N. FRONT — 968-5545

D9-31

REAL ESTATE FOR SALE

GOOD INVESTMENT REVENUE PROPERTY

Private, excellent East Hill location. An opportunity for owner, or potential $250.00 per month revenue. Asking $20,000.00. See this today!

BUNGALOWS EAST & WEST

We have three bungalows in the east and ranging from $14,900.00. Three bungalows in the west, landscaped, some with garages. Let us show you one.

• OUTSTANDING • STORY HOME

Good east end location with attached garage, rec room, large fireplace. Three bedrooms. Asking $23,900.00.

W. J.

McCormick

Realty Ltd.

89 Station Street

PHONE 962-2597

OFFICE EVENINGS 7TO 9 P.M.

Member Belleville Real Estate Board

C. D.

CROSBY

INSURANCE & REAL ESTATE LIMITED

43 BRIDGE STREET EAST

Belleville, Ontario

FOUR BEDROOM two storey family home on the West Hill. This home combines charm, spacious area and convenience in one package. Schools and churches within walking distance. Separate dining room and kitchen.

DOUBLE HOUSE with two bedrooms each side plus living room, dining room and kitchen. $19,900.00.

FOUR BEDROOM HOME with large recreation room on the East Hill close to schools, churches and bus line. Close to industries. Broadloom throughout. Large living room, dining room and kitchen.

— Evenings Call —

TED SAUNDERS 962-1138
LYLE STORTZ 962-3060
LES LENNOX 962-1460
THEDA MILLER 968-9070

SAWERS VALLEY Land O'Lakes" lakefront lots, $750. — $1250. Salmon River bass 968-5606. Access lots $400. Call Mr. Sawers, Stirling 395-5121. Ron Baker, Arden, Ontario

D8-1m

REAL ESTATE FOR SALE

GORDON

WOODS

Real Estate Broker

Member of the Belleville Real Estate Board

120 FRONT STREET

NORTH FRONT STREET

Commercial location, right at the upper market, 66 x 120 with a 2 bedroom home, excellent location for a small business, barber shop, beauty parlor, etc.

2 BEDROOMS

and in a choice location, full basement, spacious living room, hardwood and tile floors, retiring! See this.

MAKE AN OFFER

Bungalow, stucco with garage, paved drive George Street, hot water heating, oil furnace, 3 piece bath, close to downtown, \$14,900. Terms can be arranged. Immediate possession. Call us now for appointment.

WAITING FOR YOU

This lovely 3 bedroom home on Linton Park Road in the very centre of schools, churches, shopping centre, recreation etc. Reasonably priced at \$16,900. Owner transferred. Don't hesitate. Call now.

OFFICE: 962-4328
IF NO ANSWER CALL
HAROLD WILKINSON
962-5234
OPEN EVENINGS TILL 9 P.M.

CLOSE TO RITE-WAY

Attractive 3 bedroom brick split-level. Containing living room, kitchen with dining area, 4 piece bath and broadloom throughout. This home is only 3 years old. Mexite insulated sand, cement, asbestos with entrance to a comfortable rec room. Many extras to be appreciated. Phone Trenton 392-4861.

THIS CHRISTMAS

Outfit Your Home With The Finest In Blankets And Fittings From

THE TACK SHOP

At THRASHER'S FEEDS

350 COLEMAN ST.

"Free Parking"

968-8369

D2-9-16

TOM

DUTTON

REAL ESTATE

962-9579

Fox and Fox

REAL ESTATE BROKERS

4 BEDROOM HOUSES
Bridge St. — \$18,000.00.
Hastings Dr. \$18,500.00
Bridge St. — \$19,000.00.
Sunset Dr. — \$23,000.00.
Bridge St. — \$13,000.00.
Wright Ave. — \$12,900.00.

3 BEDROOM HOUSES
Sale St. — \$4,000.00.
Madoc Road — \$13,500.00.

2 BEDROOM
Sidney St. — \$11,500.00.

187 NORTH FRONT STREET
962-5744 & 962-5803

— LUNCH ROOM —

Located on Highway in a village a few minutes from Belleville. Reasonable low price includes equipment, building with living quarters on a large lot. Good business already. Phone 962-6086 for details.

A.

Wilkinson

REAL ESTATE BROKER

D9-11

BARBER SHOP

Solid brick dwelling, set up as a barber shop. Building has two dwelling apartments, barber chairs, all fixtures, in an excellent location.

Apply

A. M. RAYBURN

Real Estate Broker

Tweed, Ontario

D1-3-5-8-10-11

CANNIFTON

3 BEDROOM BUNGALOW

Large kitchen, living room, H.D. wiring, age lot. Taxes only \$53.

PRICED AT $4,500.

Call: JIM MCCUTCHEON

Selby 388-2645

Salesman for Gerald Fizzell

Realtor 378-2213

D4-7-9

NOTICE TO CREDITORS AND OTHERS

IN THE ESTATE OF MABEL ETHEL JONES, LATE OF THE CITY OF BELLEVILLE, IN THE COUNTY OF HASTINGS, WIDOW, DECEASED.

NOTICE IS HEREBY GIVEN that all persons having claims against the Estate of MABEL ETHEL JONES, late of the City of Belleville, in the County of Hastings, who died on the 15th day of November, 1965, are hereby required to send particulars of their claims to the undersigned, on or before the 15th day of JANUARY, 1966, after which date the Executrix will distribute the assets of the Estate, having regard only to the claims of which she then has notice.

DATED this 7th day of DECEMBER, A.D., 1965.

BELLEVILLE

R. D. ARNOTT, Q.C.,
P.O. Drawer 160,
Belleville, Ontario.
Solicitor for the Executrix.

D8-10-12

ALTERATIONS

FUR COATS SHORTENED, ALSO lining and fabric. Will pick-up and deliver. 962-6711. D6-tf

D. J.

WHALEN

Real Estate Limited

231 FRONT STREET

NEW SUPER LISTING

One of the finer homes on Pinnacle Street, East Hill. Centre of Schools, Shopping Plaza, Y.M.C.A. Library, Churches, etc. Modern brick bungalow attached garage, broadloom throughout, 3 bedrooms, spacious kitchen, living room, L shaped dining room, 3 bedrooms 4-piece tiled bathroom, vanity and glass shower doors in this area — 1½ baths. Finished rec room with fireplace, panelled and tiled. Truly a dream home, well appointed and well maintained. Act quickly on this fine home.

ROLL'S LIMITED

227 FRONT ST.

962-6161

MB-221

POODLE AND DOG LOVERS

Does your pet have that hang dog look? Then have him groomed and outfitted in the latest canine fashions at —

KARLSTON KENNELS

Carrying Place Road

392-4427 By Appointment

M15-tf

KEESHOND PUPPIES, LITTLE Bundles of Joy from certified parents. Ideal Christmas gift to be appreciated. Phone Trenton 392-4861.

THIS CHRISTMAS

Outfit Your Home With The Finest In Blankets And Fittings From

THE TACK SHOP

At THRASHER'S FEEDS

350 COLEMAN ST.

"Free Parking"

968-8369

D2-9-16

GIFTS FOR HER

Buy the lady of your choice a Kenmore or Coldspot appliance for a constant reminder of your affection.

e.g. Kenmore straight stitch sewing machine, only \$69.95.

Kenmore 1½ h.p. vacuum cleaner, used rcvl, regular $99.95. SALE $73.33

Kenmore high speed dryer, three heats $139.95

Kenmore 30" range, infinite heat, minute regulator \$199.95. SALE $179.95

Kenmore Dishwasher, holds 12 place settings. Reg. $299.95 NOW $209.95

Coldspot 13 cu. ft. refrig. all frostless, regular $309.95, NOW $279.95

Miracold 15 cu. ft. freezer, holds 325 lbs. $184.44

Simpsons-Sears

329 FRONT ST.

962-8611

D9-31

KELLY'S SPORTSHOP

Rifles, Pistols, Shotguns, Bicycles, Cleaning Kits, Gun Cases, Holsters, Ammunition, Gun Barrels, Parts for leading Sets and Supplies, Archery Sets, Ammunition, Fishing Rods, Reels, Lines, Hooks and Sinkers and Shell Belts, Game Calls and Brownell Gun Sights, Gun Stocks, Hand Warmers, Snow Shoes, Gun Cleaning Kits, Sleeping Bags, Camping Stoves, Hatchets and Sheaths, Boots, B.B. Guns, Gas Pistols, Pellets, Rifles.

KELLY'S SPORTSHOP

343 NORTH FRONT ST.

962-0568

D9-11-16-18-21-23

GIFTS FOR BABY

from

HELEN'S

Low Overhead Operations

PLAYPENS

CHRISTMAS SPECIALS

Sturdy, Well Designed

ONLY $13.88.

BABY CRIBS

Deluxe Drop Side Baby Crib 30 x 54 — 5 Position Posture Board. Comfy Mattress.

ONLY $33.88

10-PIECE BUNK BED OUTFIT

2 beds, 2 mattresses, 2 pillows, 2 springs, guard rail and ladder. A fine space saver. Fits into any size area, 39 x 72 in maple finish.

SALE $78.88

TERMS ARRANGED

380 FRONT STREET

962-3402

NOTICE

According to the American National Safety Council this year stated that snow tires provide 36% better traction than conventional tires, but studded snow tires wear 136% faster.

Canadian Tire has Canada's No. 1 snow tire which is available with the new Tuxedo Studs. No other tire has them. Size 670 x 15 with studs ..... \$19.95. Size 600 x 670. Dundas Street East, 348 Coleman Street.

D9-31

3t20-D2-3-9-14-16

Christmas Specials

REGISTERED BOXER PUPPIES from Champion sire. Ideal Christmas Delivery. Phone 962-5153. D9-31

IDEAL CHRISTMAS GIFTS — Electric Razors \$6.95. Phone Wellman 395-5766. D9-31

RECORD GIFT CERTIFICATES

For Any Value

Always Good

ROLL'S LIMITED

227 FRONT ST.

962-6161

M19-221

POODLE AND DOG LOVERS

Does your pet have that hang dog look? Then have him groomed and outfitted in the latest canine fashions at —

KARLSTON KENNELS

Carrying Place Road

392-4427 By Appointment

M15-tf

KEESHOND PUPPIES, LITTLE Bundles of Joy from certified parents. Ideal Christmas gift to be appreciated. Phone Trenton 392-4861.

THIS CHRISTMAS

Outfit Your Home With The Finest In Blankets And Fittings From

THE TACK SHOP

At THRASHER'S FEEDS

350 COLEMAN ST.

"Free Parking"

968-8369

D2-9-16

GIFTS FOR HER

Buy the lady of your choice a Kenmore or Coldspot appliance for a constant reminder of your affection.

e.g. Kenmore straight stitch sewing machine, only \$69.95.

Kenmore 1½ h.p. vacuum cleaner, used rcvl, regular $99.95. SALE $73.33

Kenmore high speed dryer, three heats $139.95

Kenmore 30" range, infinite heat, minute regulator \$199.95. SALE $179.95

Kenmore Dishwasher, holds 12 place settings. Reg. $299.95 NOW $209.95

Coldspot 13 cu. ft. refrig. all frostless, regular $309.95, NOW $279.95

Miracold 15 cu. ft. freezer, holds 325 lbs. $184.44

Simpsons-Sears

329 FRONT ST.

962-8611

D9-31

KELLY'S SPORTSHOP

Rifles, Pistols, Shotguns, Bicycles, Cleaning Kits, Gun Cases, Holsters, Ammunition, Gun Barrels, Parts for leading Sets and Supplies, Archery Sets, Ammunition, Fishing Rods, Reels, Lines, Hooks and Sinkers and Shell Belts, Game Calls and Brownell Gun Sights, Gun Stocks, Hand Warmers, Snow Shoes, Gun Cleaning Kits, Sleeping Bags, Camping Stoves, Hatchets and Sheaths, Boots, B.B. Guns, Gas Pistols, Pellets, Rifles.

KELLY'S SPORTSHOP

343 NORTH FRONT ST.

962-0568

D9-11-16-18-21-23

GIFTS FOR BABY

from

HELEN'S

Low Overhead Operations

PLAYPENS

CHRISTMAS SPECIALS

Sturdy, Well Designed

ONLY $13.88.

BABY CRIBS

Deluxe Drop Side Baby Crib 30 x 54 — 5 Position Posture Board. Comfy Mattress.

ONLY $33.88

10-PIECE BUNK BED OUTFIT

2 beds, 2 mattresses, 2 pillows, 2 springs, guard rail and ladder. A fine space saver. Fits into any size area, 39 x 72 in maple finish.

SALE $78.88

TERMS ARRANGED

380 FRONT STREET

962-3402

NOTICE

According to the American National Safety Council this year stated that snow tires provide 36% better traction than conventional tires, but studded snow tires wear 136% faster.

Canadian Tire has Canada's No. 1 snow tire which is available with the new Tuxedo Studs. No other tire has them. Size 670 x 15 with studs ..... \$19.95. Size 600 x 670. Dundas Street East, 348 Coleman Street.

D9-31

3t20-D2-3-9-14-16

BUSINESS DIRECTORY

ACCOUNTANTS

PAUL EDWIN FLEMING
Chartered Accountant
At the Four Corners
39 BRIDGE ST. E.
Belleville, Ontario
962-6393 Jy11-tf

JOHN G. LEWARS
Chartered Accountant
211 Pinnacle Street
Belleville, Ontario
Phone 962-2241 Jy3-1y

GEO. A. WELCH and COMPANY
Chartered Accountants
173 Church Street — Belleville
R. IRVINE, C.A.
M. J. STOTTSBERRY, C.A.
Oliawa — Cornwall — Picton
Peterborough
N1-1y

KENNETH J. SODEN
Public Accountant
Suite 2
27 CAMPBELL AVENUE
Belleville, Ontario
962-2040 S7-1y

T. A. MACHOLD
Public Accountant
Suite 2
117 DUNDAS ST.
Belleville, Ontario
962-4421 S1-1y

ARCHITECTS

WATSON AND WIGGAND
Architects
219 Front St. — Belleville Ont.
M24-1y

BUSES

BUS SERVICE TO TRENTON AND AIR STATION
Leave Belleville
Daily Except Sunday and Holidays
10.35 a.m.
10.35 a.m. Sat. Only
2.00 p.m.
5.30 p.m.
7.30 p.m. Friday & Saturday only
11.30 p.m. Friday & Saturday only
BUSES LEAVE BUS TERMINAL
TO DOWNTOWN BELLEVILLE
BATHURST BUS SERVICE LTD.
Trenton, Ont. — Phone 392-3383
Jy7-1y

CEILINGS

ACOUSTIC TILE CEILINGS
Specializing in concealed ceilings
Makes a quiet, comfortable room
control combination, ideal for offices, schools, hospitals or commercial buildings
FREE ESTIMATES
PEARCE PLASTERING
SERVICE LTD.
962-7373 Au20-3m

CHIROPRACTOR

ROGERS HILDEBRANDT, D.C.
218 BRIDGE ST. E.
962-3278 N19-3m

CONCRETE

W. DANFORD & SON
All types of Concrete Work
Specializing in Structural
Residential and Industrial Repairs
Also Alterations
Backhoe Work
Trenching and Septic Filling
Phone 968-5622 D6-1y

CONSTRUCTION

EDGAR H. HILL CONSTRUCTION
Commercial — Residential
62 HARRIETT STREET
Phone 962-2242 or 962-6403
Custom Cabinet Shop
Light Grading — Haulage
Sand and Gravel — Fill
FREE ESTIMATES
Office: 962-2242 Residence
962-6170 613-3m

COPYING SERVICE

BYERS XEROX
COPYING MACHINE
• Bulletins • Contracts • Letters
• Price Lists • Reports
• Documents • Wait-Have-You!
Belleville 962-2241
Trenton 392-3502 or 392-4121
Any Number
Process Photostats Direct
Mail Orders Accepted
182 Lenaire Road, Belleville
Sub-3000 N3-3m

DEAD AND DISABLED ANIMAL REMOVAL

B A D DEAD STOCK REMOVERS
Stop direct to us your nearest phone collect and we will remove your dead animals FREE OF CHARGE
PRICE in the business
Collect Trenton 392-4181
BILL ELSON (Owner)
Res. 392-4181
Hunter Photo Farm M12-tf

DRESSMAKING

Skip direct to a Fur Farm for top quality Mink Breeding Stock. Cull up to $25.00 according to skin size. Also a few left for sale for large cubbing. Terms if desired.
Phone for appointment
Phone long distance Zenith 6-6350
or Belleville collect: 962-4143
Ask for Jack Hunter
Hunter Photo Farm M12-tf

DRESSMAKING

and
ALTERATIONS
Mrs. Ruth Bird
962-8496 D1-1m

FILTER QUEEN

FILTER QUEEN
Authorized
SALES AND SERVICE
All Work Guaranteed
J. CUNNINGHAM
Trenton 392-3061 N12-tf

FLOOR FINISHING

EARL DARRAH
Dial 962-6711 Belleville 11 East
Sand-to-Seal Floor Finishing
Polishers for Rent
Expert Application on Mastic
Rubber Tile and Marbeleum Floor
— Free Estimates —
Ap26-tf

LUMBER

ROLLINS LUMBER
LIMITED
467 Dundas Street East
Belleville
OPEN SATURDAYS
'TIL 5 P.M. N18-tf

MINEOGRAPHING
RUBBER STAMPS

THE JAMES TEXTS LIMITED
183-185 Front Street
PHONE 968-6712
Fast, efficient work covering all needs. Reports Circular Letters Price Lists Bulletins Tenders etc. Use our service on all your printing requirements.
Ink Machines and Supplies
Jy12-1y

MUSIC SCHOOLS

KAMMER SCHOOL OF MUSIC
Offers
Private instructions for Guitar, Uke, Banjo, Mandolin, Trumpet, Trombone, Clarinet, Drum Accordion, Drums, Voice, Etc.
We Rent Instruments
CHARLES KAMMER
Musical Supplies
284 Front St. — Belleville
PHONE 962-6378 My15-1y

RUBBER STAMPS

All Kinds of Rubber Stamps
Made to Order
"Be Your Own Printer"
24-Hour Services Available at
O'NEIL and CO. LIMITED
113 Front Street
THE BELLEVILLE LIMITED
Phone 962-2241
BARRATT'S STATIONERY
126 Front St. — Phone 962-6183
Belleville, Ont.

SMALL APPLIANCE REPAIRS

Sales & Service Centre
Small Appliance Repair Service
All Makes and Types
Fast, Efficient Service
Free Estimates
Work Guaranteed
FLOYD
CORRYVILLE N13-3m

SERVICES

HASTINGS
ANTENNA SERVICE
New and Used Antenna
Free Estimates
All Work Guaranteed
Phone 962-5031 D7-tf

PIPE THAWING

Line Pipe Thawing Method
Medicine Hat
HARRISON WELDING
Bloomfield, Ont.
Phone Thurlow 33-R-2 D1-3m

DRY WALL

CONSTRUCTION
Ask for Estimates
Free Service
3 Hathaway Crescent
Belleville
D19-3m

VACUUM CLEANER REPAIRS

HOOVERS A Specialty
Authorized Sales and Service
Electrolux — Filter Queen
H. CAMPBELL
Booth Road — Phone 962-5783
Free Pick-up & Delivery
In City
M14-tf

ROOFING & EAVESTROUGHING

Roofing to all kinds
Spouting, Flashing
All Work Guaranteed
And Reasonable Priced
GERALD JOYCE
962-2768 My27-tf

MALCOLM BROS.

FLOOR SANDING SERVICE
COMPLETE HOUSEWIRING
968-6288 or 968-6271 F23-1y

FITZGIBBON

CONSTRUCTION LTD.
Asphalt Driveways, Lawns
Sand, Gravel, Crushed Stone
Bituminous Grading
FREE ESTIMATES
962-2996 My6-tf

TV SERVICE

ROBINSON TV
Authorized Sales & Service
All Makes
BOB ROBINSON TV
679 DUNDAS ST. WEST
2 Doors East of Trenton Road N8-3m

HOPKINS RADIO & TELEVISION REPAIRS

Radios, TV's, Stereos, Tape Recorders, Auto Antennas, Towers, Rotors
Phone 962-2242
REPAIRS TO ALL MAKES
NO STATION CALLS S18-tf

HASTINGS

ANTENNA SERVICE
New and Used Antennas
Free Estimates
Free Erections
All Work Guaranteed
DAN SOVES
962-5031 Ac24-3m

SERVICE STATIONS

JIM TENWORTH'S
TEXACO SERVICE STATION
400 Dundas Street East
Belleville
Open Every Night & Every Sunday
Complete Line of Tires, Batteries, Mufflers and Tail Pipes
Texaco Products
CUSTOM UNDERSEALING
Personalized Service
Guarantee of Workmanship
Je14-1y

TILES

We Supply and Install
CERAMIC TILES
Phone 962-6403
Phone 962-6403 Estimates
FREE ESTIMATES
BUILDING SUPPLIES
445 Dundas East
Belleville
Phone 962-4181 M15-tf

TYPEWRITER

THE JAMES TEXTS LIMITED
Phone 968-6712 for Typewriters for rent
182-183 Front St. — Ph. 968-6712
Ac2-tf

UPHOLSTERING

MATTHEWS
UPHOLSTERING
DAVENO
Phone 392-4324 N10-1m

UPHOLSTERING

UPHOLSTERING
OLD AND MODERN FURNITURE
Expert Workmanship
Free Estimates
We Supply Material Quality
Very Reasonable
Call Anytime
962-3686 D8-tf

WATCH REPAIRS

EXPERT WATCH and
JEWELLERY REPAIRS
By Experienced Watch Makers
Members Canadian Jewellers Association
Estimates Guaranteed
A. BONNACORSI
276 Front Street
Over Corby Drug Store
962-0762 Mr1-tf

WELL DRILLING

GEORGE H. CHALK
Well Drilling Contractor
Rig for Deep or Point Driving
For Prices and Terms
Phone 962-6611 D2-tf

YACHT BROKERS

SAILING CRAFT
CRUISERS and
POWER BOATS
Sales
QUINTE MARINE
Agents
Area Code 613-396-5338 O29-tf

NOTICE

TOWNSHIP OF THURLOW

The regular December meeting of the Thurlow Township Council will be held at the Township Hall, Canniston, Ontario, on Monday, December 13, 1965, at 10 o'clock in the forenoon instead of date which is the second Wednesday in each month.

E. M. Dafoe,
Clerk-Treasurer.

D7-3t

MONEY TO LOAN

LOWER MONTHLY PAYMENTS

Win A Mortgage Loan For Any Property In New or Old In Out or Town

EXAMPLE

Borrow	Repay	Monthly
$1,000	$1,219.68	$33.88
2,000	2,439.12	67.75
3,000	3,658.80	101.63
4,000	4,878.24	135.51
5,000	6,097.92	169.38

• Loan amounts unlimited
• Up to 25 years to repay
• Life insurance optional
• Interest rate at 7%
• Other mortgage plans from 1 to 35 years

Call

HERBERT SIMROD

realtor mortgage broker

962-4251

282 Coleman Street

Belleville M16-tf

IMMEDIATE

1st and 2nd

MORTGAGE

LOANS

ARRANGED ANYWHERE ON BRICK, BRICK FRAME HOMES AND FARMS

Long Term Low Monthly Payments

IF YOU NEED MONEY

• To Pay Debts
• Pay off existing mortgages
• Or anything else
• Home improvements
• Buy another house

CALL IN OR WRITE

BOB GOLD

111 DUNDAS ST. E
TRENTON ONTARIO

MORTGAGE FINANCING SERVICES OF PETERBOROUGH

416 - 418 WATER ST.
PETERBOROUGH

Members Ontario Mortgage Brokers Association

B17-tf

NOTICE TO CREDITORS AND OTHERS

IN THE ESTATE OF JOHN GORDON CLARKE, LATE OF THE CITY OF BELLEVILLE, IN THE COUNTY OF HASTINGS, DECEASED.

All persons having claims against the estate of the above named deceased late of the City of Belleville, in the County of Hastings, who died at the City of Belleville, on the 4th day of July, 1965, are notified to send full particulars of their claims to the undersigned on or before the 15th day of December, 1965, their full names and addresses and full particulars of their claims. Immediately after the said date the assets of the said deceased will be distributed among the persons entitled thereto, having regard only to the claims of which notice has been received by the undersigned at the time of such distribution.

DATED at Belleville this 23rd day of November, 1965.

TEMPLE & RUSSELL,
15 Campbell Street,
Belleville, Ontario.
Solicitors for the Executrix.

D2-9-16

NOTICE TO CREDITORS

IN THE MATTER OF the Estate of Harry Henry Mawle late of the Township of Hallowell in the County of Hastings, Retired Farmer.

All persons having claims against the above named deceased who died on or about the 20th day of July A.D. 1965, are hereby notified to send full particulars of their claims duly designed accounts of the deceased to the undersigned on or before the 20th day of December, 1965, after which date the assets will be distributed having regard only to the claims of which notice has been received.

DATED at Belleville this 23rd day of November, 1965.

Mary Irene Mawle, Q.C.,
246, First Street,
Belleville, Ontario.
Solicitor for the Administrator.
Executrix Trust Co. of Canada.

N25-D2-9

PETS FOR SALE

IDEAL CHRISTMAS PRESENT

Choose your Pure Bred Boston Terrier Puppy now. \$50. No papers. 962-3949 after 5:30 week days all day weekends.

370 BRIDGE ST. E.

D3-tf

REGISTERED GERMAN SHEPherd pups, 2 months old. Black and silver. Will hold until Christmas. 968-6765. D9-31

AUCTION SALE

Going out of business auction sale of garage equipment and parts, 13 tractors and mowers, new rakes, cultivators, hay conditioners, this summer and fall's crop.

At the Chalmers Declerq, ½ mile south of Lindsay Park Barn, Anglesline St. North, On Saturday, December 11, 1965 at 1 p.m.

Many other tractors and several pieces of machinery.

Terms — Cash.

Absolutely No Reserve
Everything Must Be Sold
CARL HICKSON
Auctioneer

D8-2t

CHRISTMAS TREES

CHRISTMAS TREES. CHOICE Balsam and Spruce. Reasonable prices. Reasonable rates. Rubber tips. 962-8496 Bruce Street, 968-6412. D9-12t

SPRUCE AND SCOTCH PINE, also use. Fast Possession on the Old Trenton Road. Frank O'Hara 969-4226. D6-12t

SCOTCH PINE, SPRUCE AND Balsam, plantation grown, free delivery. Phone Belleville 962-4251 John Hartman, 29 Prince of Wales Ave. Dr. Milford. D9-12t

CHOICE QUALITY SCOTCH and Spruce Christmas trees for sale at 247 Marlborough Avenue, also beside Woolworth's Store at the Bonneville Plaza, 968-7106. Free delivery in city limits. Arthur McColl. D8-14t

★ LOW ★ COST ★ CLASSIFIED ADVERTISING RATES

Refrigerator, range, vitrator washer, all in excellent condition. Moving. Must sell now. 962-2251.

The above is 24 any word ad.

3 days $2.50
5 days $1.62
1 day ..... .72

The above rates are applicable if you pay in advance or if you have an account during your sell. These rates are for consecutive insertions. Add cents of over 25 words the charge is 3 cents per word for the first insertion and 2 cents per word for each additional insertion, and 2 cents per word for each additional month.

The monthly rate is 30c per word.

CLASSIFIED SEMI-DISPLAY ADVTS.

Treatment $1.10 per col. inch per insertion, contract $1.00 per col. inch per month.

COMING EVENTS — $1.50 per insertion for 25 words or less, 4 cents per word per insertion for more than 25 words.

BIRTHS, MARRIAGES, ENGAGEMENTS, IN MEMORIAM, CARD OF THANKS, SERVICES, CARDS OF THANKS, 50 cents per insertion for 25 words or less, 2 cents per word for each additional one.

Box numbers, 25 cents extra.

NOTE:

PLEASE READ YOUR ADVT. THE FIRST DAY IT APPEARS and notify the paper as a correction. The paper will be responsible for but one day if it appears and proper notice is not given for the first insertion. The Intelligencer does not hold itself responsible for more than one incorrect insertion and then only to the extent of a "make good" insertion.

DEADLINES

CLASSIFIED WORD ADVTS will be accepted until 10.30 a.m. the same day of publication with the exception of Saturdays when the deadline is 9 a.m. Display classified advts will be accepted until 12 a.m. the same day of publication with the exception of Saturdays.

THE DEADLINE for semi-display advts. is not later than 2" in 4 p.m. previous day.

THE DEADLINE for Semi-Display and Word Advts. for Monday is 4 p.m. the previous day.

The above deadlines are apply to the cancellation of an advt.

IN MEMORIAMS, BIRTH NOTICES, MARRIAGES, COMING EVENTS, CARDS OF THANKS may be accepted until 11 a.m. the day of publication, Monday to Friday, and until 10 a.m. Saturdays.

D9-tf

CORPORATION OF THE CITY OF BELLEVILLE

WELFARE WORKER II - MALE

$4040 - $4940

DUTIES — to conduct enquiries, prepare field reports pertaining to programs under the framework of the General Welfare Assistance Acts, and performing other related duties under the direction of the Welfare Director.

QUALIFICATIONS — minimum Senior matriculation with some related experience in the Welfare Field.

The successful applicant will be placed in the salary scale commensurate with experience. Benefits include employer participation in Pension Plan, Insurance, P.S.I., Group Life Insurance and Pension Plan.

Applications, giving complete personal details, will be received by the undersigned no later than December 15th, 1965.

A. L. Jobey,
Personnel Officer,
City Hall,
Belleville, Ontario.

Need Modern Schools Inspector Tells Board

Point Anne

POINT ANNE — Mrs. Dorothy Hart entertained the week-by euchre club at her home and winners were: Mrs. Pearl Gen erasaw, Mrs. Eva MacKay and consolation Mrs. Agnes Whalen Mrs. Hart and Mrs. Nellis Beacock served refreshments.

Mr. and Mrs. Ronald Cummings welcomed a new brother for Sherry, Melissa and Kim.

Mrs. Howie of Napanee is spending a few days with her daughter and family, Mrs. Ron Cummings.

Kirk Genereaux had the misfortune to fracture his arm this week.

Mrs. Anna Akey is the guest of her daughter, Mrs. Reg Cox.

L.O.L. EUCHRE

The members of L.O.L. 2509 sponsored a euchre in the Orange Hall on Saturday evening. Winners were: ladies, Mrs. Phyllis Mitts; Mrs. Ethel Clarke; third, Mrs. Anne Smith. Mrs. Hines won the ladies' lone hand prize. Men's prizes went to Gill Smith, Alvin Cox and George Phillips. Mr. Phillips also won the men's lone hand prize.

Campbellford

Mrs. Pearl Rutherford

33 Rannay St. 653-3822

Complete Plans For Santa Claus Parade

CAMPBELLFORD — Final arrangements are being made to hold the Santa Claus parade in Campbellford on Saturday, December 11. This is the 15th parade in Campbellford. It first one held under the chairmanship of F. M. Rutherford, at that time councillor in the municipal council of which Ernest Aythart was mayor.

The pattern originated at that time has been followed in the years since, and the annual affair is looked forward to each year.

The children will be given bags of candy by Santa and his helpers at the Post Office triangle.

A goodly number of bands are participating as well as floats from outside areas and local efforts. For an afternoon of fun it is hoped a large crowd will see the Campbellford parade.

Seymour Twp. Council Choice Is Altered

CAMPBELLFORD — Seymour township returning officer Gilbert Stephens found an error in tabulating the results of Monday's election, making a change in the choice of councillors.

On Tuesday, Mr. Stephens discovered that a deputy returning officer in polling division No. 8 in the Community hall at Trent River, had in error transposed figures for Councillors James Gaucher and Maurice Brunton. First returns from the polling subdivision gave Mr. Brunton 75 votes and James Gaucher 61. The figures were transposed and when corrected gave James Gaucher 75 and Maurice Brunton 61.

The previously reported total Brunton 436 and Gaucher 428 when corrected were changed to Gaucher 440 votes and Brunton 422.

MORE .....ran din

Of the three councillors to be elected two newcomers, Alex Rutherford and Neil McCulloch, received the higher number of votes, leaving the third seat in council to two of the incumbents, either Brunton or Gaucher. When the results were finally declared James Gaucher was the third member of council and after experiencing a temporary success Brunton found himself in fourth place in the race for three council seats.

Deputy reeve Mel Wight and James Gaucher are the only previous members of the five-man Seymour Council returned for 1966. Norman Parr having defeated incumbent Reeve Malcolm for the office of reeve.

4th Thurlow

4TH THURLOW — Mr. and Mrs. George Reid, Belleville were recent visitors of Mr. and Mrs. Louis Buckstahl.

Mr. Fern and Mr. Mercier, Ottawa, spent the weekend with Mr. and Mrs. Fred Garrison and Mrs. A. Mercier.

Mr. and Mrs. Ivan Clare and family, Toronto were recent callers of Mr. and Mrs. Bruce Martin.

A number from this line attended a presentation to Mr. and Mrs. Roy Huffman from the Brook cheese factory, parents in Gilead Hall on Friday evening. They presented Mr. and Mrs. Huffman with a chime mantel clock.

Mr. and Mrs. J. Mulholland were Sunday guests of Mr. and John Hess and Anne of Hecston were weekend visitors of Mr. and Mrs. Bruce Martin.

COMMUNITY SHOWER

A community shower was held in Gilead Hall on Thursday evening for Mr. and Mrs. Wayne Garrison and Mr. and Mrs. Richard Garrison.

Wayne and Marie were presented with a book case, a rug and ash tray and Richard and Patricia with a set of dishes, a rug and bassock. Mr. Clayton Rice was master of ceremonies for a fine program which included music at the piano by Mr. Roy Huffman, a reading by Mrs. Bert Martin, Mrs. Douglas Tummon and Mrs. Louis Buckstahl. An address was read by Mrs. Clayton Ritt.

Wayne and Richard expressed thanks to everyone.

BOY SCOUT ACTIVITIES

MOIRA VALLEY EXECUTIVE COUNCIL

MADOC — The December meeting of the Moira Valley Council was held at the residence of Dr. George Mullin, secretary of the council, on Tuesday, December 7th.

Those present were the DC, Joe Irish and his wife, DCM Pearl Irish; ADC Gordon Russell; DSM Ernest Harvey and President Rev. H. Thompson. Also attending this meeting were the chairman and treasurer of the Madoc Group committee. Rev. David Potter and Mr. Ed Hyde along with their two leaders, CM Ed Hill and SM Tony Owen.

In the president's opening report, he spoke at length on the Regional Conference held in Bowmanville last Saturday in which the county and District Commissioners also attended. At this conference the report of the district's yearly activities were presented. Much information was given on the new Rite master and Program. A film entitled "The Real Security" was shown to inform those present of the kind of world we lived in. Scouting must have a new appeal to attract the modern Buckstahl. An address upon one's morals and things done in the past can be used again in the future.

DISCUSSION PERIOD

Discussion took place concerning new meeting nights and more parents taking an active interest in the movement and training for Boys. Good leaders could always take more training.

Courses were planned for each district to take place next year for Cub and Scout leaders. Responsible persons to be informed of the various training dates coming up.

The Investiture ceremony will be held on a district level so that many local people can take an important event in the life of a Scout.

Coming events for 1966, included the Barn Dance Variety Meet, held this year in British Columbia. A Jamboree will be held in Reykjavik, Iceland, in July and another in Japan in August. The 50th anniversary of the Wolf Cub movement will be observed throughout Canada and districts are called upon to remember this milestone in the movement. It was recorded that both the radio and press were always glad to receive news on the movement. Publicity is still a good advertisement for Scouting.

VARIOUS REPORTS

The secretary presented his monthly report, which was accepted. District Commissioners gave their reports and visits to various groups throughout the area. DC Irish presented registration cards to each person.

In the business, letters and discussion took place on Scouting with the handicapped, the draft agreement re Les Scouts Catholique, the report of the Regional Commissioner, winter programming, good deeds and necessity to report monthly badge progress to the District Commissioner.

Madoc group committee chairman, Harry Pollard, reported on the lack of support re committee members and for the urgent need for more leaders for the large pack of boys who meet every week.

A pot luck supper banquet will be held after Easter to appoint a new committee with the hope that new parents will show a little more interest in the training and needs of this community youth work. In the meantime, the present committee will hold its meetings on the second Wednesday of each month, inviting four leaders to assist in the council.

Light refreshments were served by the hostess.

FOUND BY AMATEURS

The Kodachrome color photography process was discovered by two American musicians who experimented in their hotel rooms while on tour.

Income Tax Explained

A column designed for the working taxpayer so he is not in a position to employ the accountant or visit an income Tax office.

By C. A. MILLER
Retired Supervising Assessor, Income Tax Department.

ASSETS PURCHASED IN WIFE'S NAME

Many taxpayers have the erroneous idea, that if they transfer revenue producing assets to their wife or purchase stocks and bonds in their wife's name, she will be the one responsible for the income tax on such investment income.

This is not correct as Section 20 of the Income Tax Act, states that the husband must report on the income on any asset he transferred to his wife or purchased in her name, as long as he lives or she remains his wife, and he remains in Canada.

A taxpayer who operates a business or is in a profession is not permitted to include in his expenses any salary or wages he pays to his wife. On the other hand the wife receiving income in the form of salary or wages does not have to file a return, if this was her only source of income. The taxpayer is allowed to claim as expenses the wages paid to a son or daughter.

If the taxpayer is one of two partners who operate a business on an equal share basis and the taxpayer's wife is employed by the partnership, then she must report one half of her salary, and the other half must be added to the husband's income. This is done when the wife's 1/2 of the salary s charged as an expense against the partnership.

If a husband and wife operate a business as partners and the wife has no personal capital invested in the business, then the entire income from such partnership is deemed to be taxable in the husband's hands. To divide the profits between them the wife must have had capital in the business, received from other sources than her husband.

For a personal reply, enclose a self-addressed, five cent stamped envelope, plus 25 cents for each question.

Question 1: My wife and I operate a small variety store, and we have no outside help as we run it ourselves. The business is in my name. Can I deduct the money my wife takes from the business as an expense?

Answer: NO.

Question 2: I purchase bonds on a payroll deduction plan and have them in my wife's name. I was told I had to report the interest received from the bonds on my income tax return. Is this correct?

Answer: Yes.

THANK YOU

I want to express my thanks to everyone who helped elect me to the Council of Thurlow Township. To the electors who voted for me, to the many fine people who worked for me, goes my sincere appreciation. May I wish you a Happy Holiday Season.

J. Walter Hamilton

Stirling

STIRLING — Mr. and Mrs. Donald MacLachlan of Williamstown and Mr. Lyall MacGrath of East Lansing, Michigan, attended the 44t Club Awards Night at Madoc and spent some time with Mr. and Mrs. Donald Heath.

Rt. Wor. Bro. Lorne Hagerman and RE Wor. Bro. Fred Bateman, both past Grand Masters of Ontario East Grand Lodges, attended a Grand Lodge executive meeting in Ottawa on Monday.

Mr. and Mrs. Bert Jones are attending a special convention at Alanta, Georgia, this month.

Mrs. Brad Spey, 311 Front, observed her 84th birthday on Wednesday. Her grandchildren and other friends gave her a special birthday cake for the occasion.

Mr. and Mrs. Claude Tucker and Mr. and Mrs. A. E. Caskey spent last week with relatives and friends at Orilia, Toronto and Bowmanville.

POSTMASTER ASSUMES DUTIES

Mr. J. Herbert Wall of Ottawa officially assumed his duties as Postmaster at Stirling on December 1. The retiring Postmaster, Fred W. Hosking, will assist for the coming month.

Mr. and Mrs. Wall and two sons moved to Stirling early this week. They have bought the former Sandercock house on the corner of James Street and Front Street East. Mr. Wall has served as Postmaster at the R.C.A.F. station at Uplands and in 1962 began duties at Ottawa Post Office. He also served with the Canadian Postal Corps in England and Italy during World War II.

Mr. Fred Houston, secretary treasurer of the National Post Office Association, has taken an office in the Empire Block, where he will carry on his duties. He has served 25 years in Postmaster at Stirling.

Stirling L.O.L. No. 110, L.O. B.A. No. 655 and Juvenile Orange Lodge, with their officers and members, attended Divine Service on Sunday morning in St. Andrew's Presbyterian Church. Rev. D. Graham of Toronto gave the special message and Mrs. Harry Morrow was in charge of the music. Rt. Wor. Bro. Fred Bateman read the Scripture.

Deseronto News

Council Holds Short Session

DESERONTO — The meeting of the Council on Tuesday evening was brief, with little but routine business carried out.

William Scheel was appointed as the representative on the Napanee and District Secondary School, Leonard Wilson was appointed to fill out the term on the cemetery board following the resignation of Tom Jackson - month ago.

Two bylaws were passed, one appointing Dr. D. C. McVicker as medical officer of health and the second appointing Charles Knight, Jr., as sanitary inspector.

A letter was read from the Ontario-Resources Commission stating that engineers would be sent to Deseronto in the near future to do the preliminary surveying for a sewage system in the town, and to present a plan.

Each employee of the town, whether full or part time, will receive a bonus of $10 for Christmas, and the sum of $100 was voted for the YON.

8th Tyendinaga

6th TYENDINAGA — Mr. and Mrs. Harold Freeborn spent the weekend with Mr. and Mrs. Lorne Reid of Whitby.

Mr. and Mrs. Roy Baldwin were recent guests of Mr. and Mrs. Glenn Elliott and family of West Huntingdon.

Mr. and Mrs. Charlie Treverton attended the Kingston Milk Producers' banquet on Monday evening.

A party was held in Gilead Hall on Friday evening in honor of Mr. and Mrs. Roy Huffman who have completed 15 years in the cheese making industry and are retiring. Mr. Geerlof Rose is the new cheesemaker.

Mr. and Mrs. Lorne McKenzie visited the latter's mother, Mrs. C. Bradshaw, in Cobourg recently.

Scoharie

SCOHARIE — Miss Helen Carscadden, Owen Sound spent holidays with her friend, Mrs. Burton Norton, Mr. Norton and Connie last week.

Mrs. Blaine Foster, Mrs. Harry Foster, Mrs. Burton Norton and Miss Helen Carscadden attended the funeral service for Mrs. Walter Reid at Whitehall Funeral Home on Wednesday afternoon.

The Live Women's Circle was entertained at the home of Mrs. Gordon Clarke on Thursday evening with a splendid attendance for the Christmas meeting.

Mrs. Louis Peterson is much improved and able to return home from Kingston General Hospital after many weeks' illness.

Mr. Charles Hulsenga has been a patient in Prince Edward County Hospital for the past three weeks and trust he will soon be able to return home.

Mr. and Mrs. Wilfred Simpson, Larry, Debbie and David motored to Toronto Sunday and spent a couple of days with Mr. and Mrs. Thomas Sutherland.

Mrs. Norman Leavitt spent sometime at the home of her daughter, Mrs. Ross McEwen, Mr. McEwen and family, Kingston.

Unit 1 of Bloomfield United Church Women held a meeting in the Sunday School on Tuesday evening. This was preceded by a pot-luck supper when Unit 2 women were guests for the evening.

Mrs. Gerald Huff underwent surgery in Prince Edward Hospital last week.

TREES NEED TIME

A spruce tree needs about 120 years to mature and most pines take about 80 years.

Greek-owned Vessel Seized By Govt.

KINGSTON (CP) — The federal transport department Wednesday seized the Greek-owned Panamanian freighter Protostalis, age and abandoned on a mudbank 18 miles east of here.

The 440-foot ship and her nine cargo of scrap iron will be disposed of by the customs department said.

Fifteen Greek sailors from the ship left for home Tuesday after being assured by owner Marcos Lemos of London that they would receive this pay.

Capt. Chrisostomos Samonas, the officers and seven sailors left the ship earlier after she had grounded off Wolfe Island. The 12 who remained aboard until Tuesday had planned to obtain a lien on the ship to ensure they received their wages.

Meanwhile, the transport department warned that no one now is allowed to board the ship.

COVERS ALL BETS

PIMPERNE, England (CP)— This Dorset village is to name three new roads after the current leaders of Britain's political parties—Labor Prime Minister Harold Wilson, Conservative leader Edward Heath and Liberal party leader Jo Grimond.

Mrs. Reta Barrick

WISHES TO THANK all those who supported her in the recent Ameliasburg Township Election.

Vancouver Man Charged With Harboring Child

VANCOUVER (CP) — Police laid three charges Wednesday under the abduction section of the Criminal Code against a 58-year-old Vancouver man in connection with the 24-hour disappearance of a sick eight-year-old girl.

Donald McKay was charged with abduction, with possessing and with harboring Lori Taylor, a second-grade girl and epilepsy victim who must take medicine three times a day.

The girl, who suffered brain damage as a child, was located late Tuesday and said she had spent the night with a man who had taken her to his room, promising her a kitten.

McKay appeared briefly in police court Wednesday and was remanded without plea to Dec. 15 pending a psychiatric examination ordered by the magistrate.

To The Electors of

RAWDON TOWNSHIP

I wish to extend my sincere thanks for your support at the Polls on Friday, December 3rd, in electing me to be your Reeve for 1966.

FRED BECKETT

Fresh Grade "A" Pre-Dressed 2½ to 3 lb. average

FRYING OR ROASTING CHICKENS 39¢ LB.

BOIL 'N BAG SHOPSYS FROZEN

Sliced Beef & Bar-B-Q Sauce
Sliced Beef & Gravy
Turkey 'N Gravy
Beef Balls & Gravy
Meat Balls & Spaghetti

3 for $1.00

TableRite Fresh Cut-Up — Legs, Breast, Wings, Backs, etc.
CHICKEN in a BASKET lb. 39¢
Fresh Chicken Cuts
LEGS & BREASTS 1-lb. 55¢
Maple Leaf Rindless Sliced
SIDE BACON lb. 89¢
Economical and Nutritious
SLICED PORK LIVER 1-lb. pkg. 35¢
STOKELYS FANCY
TOMATO JUICE 48-oz. tin 29¢
GREEN GIANT
NIBLETS 3 12-oz. tins 55¢

SAVE ALMOST ½ IGA Samsonite Folding Chair

$5.48 plus $11.00 IN YOUR IGA TAPES

Available in your pastel or Palomino Tweed finish

Strong smooth to stand on
Folds flat for convenient storage
Rust-proofed and upholstered in plastic
Wipes clean with a damp cloth
Easy to carry
Fold out 16" long, armrest high
Limit 2 per customer

SHOP AT ARNEIL IGA

CANNIFTON RD. & COLLEGE ST.

THE ONLY I.G.A. STORE IN BELLEVILLE.
"WHERE YOU ALWAYS GET A LITTLE MORE THAN YOU EXPECT" AND WHERE PERSONAL SERVICE IS THE KEYNOTE.

PARAMOUNT FANCY SOCKEYE
SALMON ½-size tin 57¢
PURE STRAWBERRY OR RASPBERRY
YORK JAMS 24-oz. jar 65¢

Golden Ripe Chiquita BANANAS lb. 11¢
Produce of U.S.A. — Canada No. 1 Grade
CALIFORNIA CELERY jumbo size 29¢
Produce of U.S.A. — Canada No. 1 Grade
CALIFORNIA CAULIFLOWER snow white curds 29¢
Kraft Cracker Barrel Mild CHEESE 12-oz. wedge 55c
Monarch Parchment Margarine 2 1-lb. pkgs. 57c

ARNEIL IGA

Prices Effective December 8, 9, 10, 11. We reserve the right to limit quantities.

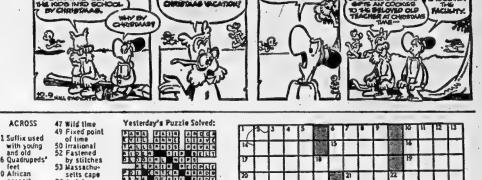

ACROSS

1 Suffix used with young and old
6 Quadrupeds
10 African seaport
14 ——-2 French leader
15 Got down
16 Moby King
17 Nutritious
19 Carry
20 Thy, will
21 Let go
23 Finished
25 Algerian governor
26 Attempt
27 No. Amer. nation: Abbr.
28 Cheese
31 Kind of moisture
33 Skill
34 Jeri ——— Harris character
36 Obligations
40 Chestnut color
42 Distress! troops: Collog.
44 Pitfall
45 Civic leader
47 Wild time
49 Fixed point of time
50 Ironical
52 Fastened by stitches
53 Massachusetts cape
54 Article
57 Pull behind
59 Was furious
61 Vexing movement
64 Ransacked
67 E. ind., musical composition
68 Where the trees end
70 Churchill's successor
71 Hodgepodge
72 Highland Fling, for one
73 Bronte heroine
74 Depend
75 Range animal

DOWN

1 Thick slice
2 Copy closely
3 Discoverer of tetanus antitoxin
4 Svelte
5 Light sticks
6 Winglike
8 Did electrical work
9 Sustained
10 Numerical ending
11 Resting place
12 Change
13 Indigent
18 Required
22 Observed
24 Ladies
27 Still
28 Diva's solo spot
29 Common disease
32 Saturated
35 More painful
37 Depression
38 Feature
39 Small body of water
41 Bridge
43 Male cat
45 Word of assent
46 Pro ——— gestic
47 Encompasses
51 A.M.A. work
55 Number
56 Impetuous
58 Ready for action
60 As long as
62 Keynotes: 2 words
63 European
65 Noun ending
66 Forest animal
69 Young person

Yesterday's Puzzle Solved:

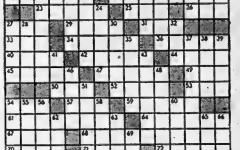

12/9/65

Astrological Forecasts

By SYDNEY OMARR

For December 10

ARIES (Mar. 21 — Apr. 19): Practical matters dominate. Good for contact with real estate agents, others who can stabilize your future. Emphasis on investments, business opportunities. Move ahead.

TAURUS (Apr. 20 — May 20): If you are versatile, you profit. A time to experiment with various methods. Goal accomplished if you are active. Shake off lethargy, get out and around. Visit and entertain.

GEMINI (May 21 — June 20): You add to possessions if you are alert, original. Social affair in evening could prove beneficial. Romantic interests highlighted. Make decision based on facts. Then you advance.

CANCER (June 21 — July 22): Cycle high. Excellent for seeing people important to your welfare. Seize opportunity. Initiative. Stress independence of though, action. You can meet exciting people.

LEO (July 23 — Aug. 22): If you persist in wasting time . . . you will have to pay the price. Means now is time to finish important tasks. Concentrate on job at hand. Later you can relax — and be happy.

VIRGO (Aug. 23 — Sept. 22): You can make new friends. Many of your hopes, wishes move closer to reality. Break through maze of doubt, red tape. Be positive in actions — and thinking.

LIBRA (Sept. 23 — Oct. 22): Career activity featured. Deal with those in authority. State purpose, needs. Change for better indicated. Don't falter . . . move ahead with confidence.

SCORPIO (Oct. 23—Nov. 21): Avoid senseless family dispute. Strive instead for mature understanding. Then progress is made on all fronts. Good lunar aspect accents long-range planning. Read and write.

SAGITTARIUS (Nov. 22 — Dec. 21): Take special care where investments are concerned. Permit mate or partner to take initiative. You tend to idealize situation. Practical outlook required.

CAPRICORN (Dec. 22 — Jan. 19): You could find yourself the life of the party tonight. When people pay you compliments, don't fall prey to false flattery. The more modest your manner . . . the more you benefit.

AQUARIUS (Jan. 20 — Feb. 19): Fugitmate time if you take first things first. Means don't hop from one subject or problem to another. Be specific. Applies especially to basic tasks. Adhere to health resolutions.

PISCES (Feb. 19 — Mar. 20): You are able to proceed through aid of new friends. Later romance is accented. Be creative in your endeavors. Means break away from routine. Be original — and daring.

* * *

IF TODAY IS YOUR BIRTHDAY . . . you are a natural leader — would succeed in enterprise catering to needs of public.

* * *

GENERAL TENDENCIES: Cycle high for Gemini, Cancer, Leo. Special word to Taurus: Short journey would be beneficial.

COLLEGE WILL DOUBLE

EDMONTON (CP)—The University of Alberta expects in double its enrolment to 18,000 by 1975, and an academic planning committee has been told to prepare for this flood of new students within two years. Each faculty and department has to forecast its development for the next 16 years.

THE LITTLE WOMAN

"I TOLD you to stop your back-seat driving!"

FOUNTAIN PARK DRIVE-IN

181 N. Front St. Dial 968-5276

"Where Good Friends Meet to Eat"

WEEKEND SPECIAL

HAMBURG, FRENCH FRIES AND MILK SHAKE ..... 69¢

● TO TAKE OUT ●

6 Hamburgs — Charcoal Broiled or Grilled — $1.49

Bucket of Chips — 99¢

FRIDAY ONLY!

FISH 'N' CHIPS ..... 39¢

BELLEVILLE

Santa Claus Parade on T.V.

SATURDAY, DECEMBER 11th

CKWS - KINGSTON

6.00 P.M.

QUALITY AT FAIR PRICES

IN THE HEART OF THE CITY

WALKER HARDWARE

STOP THE PRESS VALUES!

LAY-AWAY NOW AT THESE FABULOUS SAVINGS—NO MONEY DOWN—NO PAYMENTS 'TIL NEXT YEAR!!

BRAND NEW 1966 ADMIRAL 23" TV

- Factory sealed cartons.
- 23" bonded picture tube
- Up-front controls
- 20,000 volts picture power
- Greater contrast control
- Automatic sync separator
- High-gain I.F. amplifier
- Pre-set fine tuner

With approved trade
Model 466 C 1

ONLY **199.88**

STEREO COMPATIBLE RADIO-PHONO

- Powerful amplifier
- Heavy duty P.M. speaker
- Famous 4-speed stereo changer
- Smartly styled, all wood cabinet
- Use as full stereo through your radio or TV.

BOOTH'S PRICE **88.88**
Compare with 129.95

FREE DELIVERY

A GIFT FOR THE WHOLE FAMILY!!
WESTINGHOUSE PORTABLE AUTO. DISH WASHER

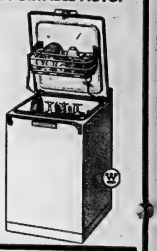

3 cycle push-button convenience — fully portable — elevator top rack — jet water action — no pre-rinsing — washes dishes, pans and silverware CLEAN. Hide-away storage compartment for all connections.

NO MONEY DOWN
As low as 10.00 monthly

Ask For Free Home Demonstration

ONCE IN A LIFETIME TOP OF THE LINE VALUE ADMIRAL DELUXE 30" AUTOMATIC ELECTRIC RANGE

Complete with Rotary Rotisserie

- Set and forget auto-control centre
- Giant economy oven
- Gleaming porcelain enamel
- Removable oven door
- 4 floor levellers
- Convenient fuse panel
- Microtube surface elements
- Full width storage drawer
- Automatic timer clock
- High density fibreglas insulation

A TERRIFIC BUY — ONLY

LIMITED QUANTITY AT THIS PRICE

Mfg. Sugg. List 279.95 .... **178.88** wt.

6 TRANSISTOR PORTABLE RADIO

Complete with leather case, battery and earphone.

Compare with 12.95
SPECIAL **9.88**

RECORDING TAPE

150' spool complete with mailing carton. Fits all popular tape recorders.

Compare with 75c **48c**

Electric Blanket

Double bed size with single control gives warmth without weight. Completely washable. Matching binding. Fully guaranteed.

Comp. with 29.95
Special **12.88**

Walkie Talkie

Complete with carrying case and batteries. Fully transistorized, sturdily built, fun for the whole family. Lay away now.

Reg. 29.95
Special ... **24.88**

Ernie Richardson Custom Knit CURLING SOCKS

Assorted colors for ladies or gents. Cushion foot for extra warmth.

An ideal Christmas gift **2.00**

Thermal Knit SKI PATROL SOCKS

Stay-put, extra length leg. Designed for comfort and warmth, attractive colors.

Gives a perfect fit **2.50**

Santa's Gift To The Family

SPECIAL **129.95** Compare with 159.95

- FREE STAND
- COMPLETE WITH EARPHONES
- POWERFUL CHASSIS
- FRONT SPEAKERS
- FREE HOME SERVICE
- CHOICE OF COLORS
- LIGHTWEIGHT

AS LOW AS **Only $1.50 Weekly**

NO MONEY DOWN

The AIREQUIPT Avventura

The world's most advanced slide projector. Has 500 watt bulb and f2.8 lens for spectacular brilliance. Contains every conceivable feature from built-in editor/previewer to full remote control. And, most important, it's built around the world's most widely used magazine—the Airequipt Metal Magazine. Also accepts the Vari-Mount and brand new 100 Slide Circular Magazine. Select the features you want in the most advanced slide projector available. From 64.95

— NO MONEY DOWN —

ELECTRIC CAN OPENER

Opens all size cans. Magnetic lid holder. Completely automatic. No levers to hold while operating.

PRICED AT ONLY **16.95**

WESTINGHOUSE AUTOMATIC HUMIDIFIER

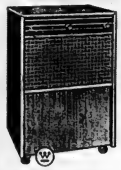

Holds 7.5 gal. Evaporates up to 18 gal. daily. Automatic Humistat. Water level indicator. Automatic shut-off. Refill signal light. Set it and forget it . . . automatically maintains correct humidity. No messy filter cloths.
Model HH 725

only **79.88**

OTHER HUMIDIFIERS PRICED FROM **39.88**

WESTINGHOUSE ELECTRIC KETTLE

- Well balanced
- Easy to pour
- Automatic re-set
- No-drip, no scale spout
- 3 quart capacity

Sugg. List 12.95
Special **10.95**

Steam and Dry Deluxe Irons

USES ONLY TAP WATER

Makes an ideal gift. Lay away now.

Only **16.95**

Up To 65.00 TRADE

FOR YOUR OLD WASHER ON A BRAND NEW

Simplicity Washer

Look at the features!

- Full 3 year warranty on machine
- 12 year warranty on main mechanism
- 6 vane metal agitator
- 4 large 2" castors
- Fast-flow pump
- Timer
- Full 11-lb. tub
- Heavy duty wringer
- Compact design

OTHER WASHERS Priced from **77.88**
with approved trade

FINDLAY Oil Space Heater

- Modern picture frame styling
- Sides of casing swing open for quick radiant heat when desired.
- New efficient heat exchanger designed to get more heat from the fuel you burn.
- Smoke pipe comes off top of casing so that heater takes up less floor space.
- Two-speed circulator fan (optional) will push heat to cold floors and hard-to-heat corners.
- Choice of three beautiful models.

NO MONEY DOWN
As Low As 1.00 Weekly

4-SPEED **RECORD PLAYERS**

Attractive 2-tone carrying case. Plays all speeds and size records. Hurry for this big value!

Similar to illustration

ONLY **18.88**

Similar to illustration.

LAY AWAY NOW FOR CHRISTMAS

For the best in **COLOR TV**

See Booth Radio and TV. Many models to choose from.

IMMEDIATE DELIVERY

HOOVER DELUXE 2-BRUSH POLISHER

Complete with full accessory pack containing lambs wool buffing pads, washable wax applicators, felt polishing pads, steel wool and retaining buttons.

BOOTH'S SPECIAL **28.88**

FRESH TRANSISTOR BATTERIES

Penlight size 9c
9 Volt size 29c

STOCK UP NOW!

8 MM. MOVIE FILM

Indoor or outdoor type. Processing included. Fresh stock.

Sugg. list 4.25

Special **2.68**

FREE HOME DELIVERY UP TO 50 MILES

FREE 98c VALUE ROCKET RICHARD WRIST BUILDER WITH EVERY PAIR OF HOCKEY SKATES OR HOCKEY STICK VALUED AT $1.50 OR MORE. ONE TO EACH CUSTOMER.

EASTERN ONTARIO'S LARGEST TELEVISION DEALER

WHERE SERVICE IS GUARANTEED!

BOOTH

RADIO AND TELEVISION LTD.

170 Front St. (Opp. City Hall) Dial 968-5785

OPEN WED. AFTERNOON UNTIL 5.30 P.M.
OPEN THUR. AND FRI. UNTIL 9 P.M.

THE INTELLIGENCER
Founded 1834
Merged in 1930 with
The Ontario, founded 1870

Authorized as Second Class Mail Post Office Department Ottawa

The Intelligencer

BELLEVILLE, ONTARIO, FRIDAY, DECEMBER 10, 1965

THE WEATHER
Saturday: Turning colder. Mainly cloudy. Low 22. High 32.

7c Per Copy

Crippled Ship Heads For Port After Pounding

LONDON (AP)—The crippled Greek freighter Costantis was reported heading under her own power today for a rendezvous with a tugboat after a night of drifting awash in stormy seas.

Rescuers found the body of one of three crew members who went overboard when gale-driven 40-foot waves battered the ship about 300 miles southwest of Ireland. Another crew member was picked up alive, the third is missing.

The 7,200 - ton freighter, escorted by three ships, was expected to make for Falmouth, England, after the rendezvous. She was believed to have 29 men still aboard.

The Queen Mary, with 1,000 passengers aboard, apparently resumed her voyage to New York after changing course and going to the scene to stanc by the Greek ship.

The freighter was expected to meet the tugs Atlantic and Utredt some time today.

The 81,000-ton Queen Mary, with 1,000 New York-bound passengers, changed course Thursday night and went to the scene after the Costantis radioed for help. The huge liner circled the stricken freighter for three hours with her searchlights illuminating the scene.

SWINGS BOATS

The Mary's lifeboats were swung out and scramble nets were draped down her sides. But her captain radioed London: "Consider any attempt to abandon ship in present conditions would be suicide."

After the British freighter Surrey Trader and the Swedish ship Store Vultkan arrived, the Queen resumed her course for New York. Then the Costantis line said the liner returned to the Costantis in response to an urgent appeal from the freighter captain.

One report said the Greek ship called for help after water entered a hold too fast for the pumps to handle it. There was no indication what started the trouble.

The freighter's lifeboats were reported smashed. She was lying stern down with her hatches open, drifting in a northwest wind.

The Costantis was reported on a voyage from Bremen, Germany, to a port in the United States.

NABBED IN OTTAWA

WATERTOWN, N.Y. (AP)—FBI agents here are holding a California man arrested in Ottawa and wanted in Los Angeles charges of stealing 1,400 pounds of dynamite, receiving stolen goods and fleeing to avoid prosecution. Keith Gilbert, 36, of Glendale, Calif., was arrested in Ottawa Monday for illegal entry into Canada and deported Wednesday night. The FBI arrested him at Ogdensburg, N.Y.

Minister Should Resign

-- Diefenbaker

By STEWART MacLEOD

OTTAWA (CP) — Conservative Leader Diefenbaker said Thursday that if election irregularities are proved in Hes-de-la-Madeleine, Forestry Minister Sauve should resign from the cabinet.

Meanwhile, said Mr. Diefenbaker "two or three other ridings are receiving attention." He said one of the ridings is Shefford, in Quebec, where a Liberal candidate won when the service vote came in. He did not identify the others.

Mr. Diefenbaker said a press conference—on the eve of his departure for a 10-day cruise in Caribbean waters. What he would expect Mr. Sauve to make an examination of all the statements made about alleged irregularities in the Nov. 8 general election. And if the statements were substantiated, Mr. Sauve, "in the interests of good government, should resign."

Judge J. E. Dugray of Grindstone, Que., has said that Mr. Sauve telephoned him on election day to protest the release of two men from jail to vote. They had earlier been charged with threatening a Liberal. There were also allegations that some road foremen had been laid off because they voted Conservative.

Mr. Diefenbaker, commenting

(Continued on Page 8)

Today's Chuckle

Hospital patient receiving bill for surgery: "No wonder they were masks in the operating room.

THE WEATHER

Synopsis: Temperatures in central Ontario will likely remain in the 20 or low 30s throughout the day today. For southern Ontario it will be another mild day.

Saturday milder air will start to push its way back into the province but it will still be a cold day for Northern and central Ontario with only the southern regions likely to have normal or above normal temperatures. There is some threat of rain around Lake Erie and southern Lake Huron.

THE TEMPERATURES

	Max.	Min.
Today	42	31
Year Ago	34	1

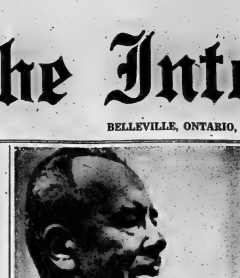

NAMED PRESIDENT — Nikolai V. Podgorny was given presidency in a shuffle of the Soviet high command. He is shown before the session of the Supreme Soviet in Moscow. He replaces Anastas Mikoyan. Photo by Tass, Soviet agency.

(AP Wirephoto by cable from Moscow)

Begin Bargaining On Arrangements For Sharing Taxes

OTTAWA (CP) — Working from a comprehensive report on estimated future revenues and spending, the federal and provincial governments today begin the opening rounds of bargaining that next year will result in a probable re-writing of tax-sharing agreements.

They will discuss a background report of the tax structure committee set up at a federal - provincial conference in the spring of 1964.

The end result of the bargaining will determine how well both levels of government are able to meet their responsibilities for economic development and increased education costs.

Acting Finance Minister Sharp is chairman. Premiers Jean Lesage of Quebec, Duff Roblin of Manitoba and W. A. C. Bennett of British Columbia are representing their provinces, and finance ministers or treasurers the others.

Their conference began Thursday with Mr. Sharp forecasting continued economic growth next year, but expressing concern at inflationary trends. A communique said his view was concurred by the provinces.

"A good deal of concern was expressed about this," Mr. Sharp said after the meeting.

The economic review was part of confidential pre-budget discussions started last year by former Finance Minister Walter Gordon.

They are intended to help all governments prepare their budgets with some indication of the factors that might influence decisions by the others.

Mr. Sharp said continued expansion depends on more productivity which in turn depends upon how much the labor force produces.

Although this meant that further capital investment was needed, he saw no need to adopt new incentives to manufacturing industries.

Mr. Sharp said none of the governments expressed fear that there might be a lack of capital available in the United States as a result of U.S. restrictions on investment in foreign countries.

While there is always only so much money available, "there is no need to think there will be any gap unfilled," he said.

Mr. Sharp said control of construction programs is a major weapon to control inflation and the governments had discussed ways to harmonize efforts in this area.

Mr. Lesage said any curb on construction would not result in restrictions at Expo 67 or in related developments in undeveloped areas.

"The thing we have to do is avoid disorderly growth by sudden leaps, and any other further sudden increase in prices and wages."

Mr. Roblin said it is important the federal government have "sufficient leverage" to develop policies to support all regions.

Mr. Bennett called on the federal government to announce its policy on aid to universities in line with the Bladen report which recommended increased grants for university construction. He also asked that mental and tuberculosis cases be included in hospital insurance.

Informants said Mr. Sharp reiterated Prime Minister Pearson's recent statements that a federal-provincial conference is planned for early next year to determine how the federal government can best contribute to education.

Exhaust Peace Efforts Ere 'Other Hard Steps' In Viet Nam Says LBJ

WASHINGTON (CP-AP) — President Johnson says he will exhaust every peace effort "before other hard steps are taken" in the Viet Nam conflict.

A few hours after Britain sought Russia's support for an international appeal to North Viet Nam for peace talks as soon as possible, Johnson defended the United States role in Viet Nam in a telephone speech Thursday from his Texas ranch to the AFL-CIO convention in San Francisco.

Both Russia and North Viet Nam, however, again blamed the United States for expanding the war. (U.S. planes Thursday subjected North Viet Nam to the heaviest bombing attacks since the raids started 10 months ago.)

State Secretary Rusk said at a Washington press conference that China has been giving substantial assistance to North Viet Nam and if there is to be a U.S.-Chinese "confrontation" it is a problem which the Chinese themselves must face.

The president:

"We are going to meet our commitments" in Viet Nam.

Johnson said:

President Johnson did not specify what the "other hard steps" will be when he said:, "I am sure this week we will exhaust our efforts for peace in detail. Our efforts to communicate our desire for peace have been met with silence from some, with propaganda from others, but the entire question of our interests to meet without conditions, has responded to a full-scale move in Peking—remains completely negative."

The president's words appeared only referred to two British peace appeals in the last week. The U.S. efforts through diplomatic channels to bring the Vietnamese war from the battlefield to the conference table — in the last few days, Johnson said, "I have reviewed with top advisers the situation in Viet Nam. We are carefully studying how we can best continue in time back that aggression. We are all determined to do all that is necessary."

He added:

"At the same time, we are equally determined that every prospect for peace be exhausted before other hard steps are taken."

EXPLAINS STAND

Johnson said the United States is in Viet Nam "because for all our shortcomings, for all our failings as a people, the people, we remain fixed on the pursuit of freedom as a deep moral obligation that will not let us go."

Noting that "nothing, perhaps appears so contradictory to the cause we serve as the use of force to obtain it" the president added that "unchecked aggression against free and helpless peoples can be a grave threat to our own freedom—and an offence to our own conscience."

Rusk in his Washington press conference reaffirmed U.S. support for British peace proposals, saying the Russians knew if a conference were called "there would be pressure to be prepared to work diligently

(Continued on Page 8)

Cannot Treat Smith As Rhodesian Leader Wilson Tells House

LONDON (Reuters) — Prime Minister Wilson told Parliament today Britain is prepared to discuss any proposal to solve the Rhodesian crisis made by Ian Smith as a private individual but not as a head of an illegal regime.

He said the British government could not deal with Smith except through the governor, Sir Humphrey Gibbs.

Gibbs, who dismissed Smith and his cabinet after the Rhodesian regime seized independence Nov. 11, is not recognized by the Salisbury authorities.

"We cannot engage with these men nor can they be trusted for the return to constitutional rule with the task of leading Rhodesia along the paths of freedom and racial harmony," Wilson said.

"Mr. Smith has ill in his power to end the hardships his illegal actions have brought to his country.

"He can do this through the governor, but he, cannot dictate terms to the governor, nor can he be treated as a leader of the Rhodesian people."

Smith, like any other private person in Rhodesia, was free to make representations to the governor, Wilson said.

"If the governor, in his discretion, forwards any such submission to Her Majesty's government, " will be considered," the prime minister told the Commons.

When Smith's regime indicated to Gibbs "their acceptance of the lead for a return to constitutional methods," The British government would be glad to welcome those assurances, particularly any proposals for dealing with the mechanics of returning to constitutional law, he noted.

Civil Servants May Strike Over Pensions Integration

TORONTO (CP) — Government opposition on integrating the Canada Pension Plan with municipal schemes could result in a one- or two-day strike of civil servants across the province, union leaders warned Thursday.

Following a statement by Municipal Affairs Minister Wilfred Spooner that "there shall be integration," Harold Wrightman, business agent of Local 79 of the Canadian Union of Public Employees (CLC), said:

"If I had my way CUPE people would call a one- or two-hour strike of public employees. I'm sick and tired of having bargaining rights legislated away."

He said a general strike would be the only way to demonstrate to a government, grown dictatorial because of years in power, that it has gone too far.

Grace Hartman, president of the Ontario branch of CUPE, said she didn't "altogether disagree" with Mr. Wrightman's strike proposal.

General strikes are being talked about in many locals because the provincial cabinet of the general whittling away of collective bargaining rights, she said.

In a press conference Thursday, Mr. Spooner said there would be no choice between integration and the "stacking" system favored by some municipalities.

"I have no choice," he said of the municipalities. "It is the government's decision that there shall be integration."

Mr. Spooner's statement was in apparent conflict with an earlier statement Thursday by Premier Robarts, who said that as far as he knew municipalities who operate pension plans outside the provincial scheme would be free to "stack" the Canadian Pension Plan as they saw fit.

However, after the premier and his minister discussed their different views, Mr. Spooner again repeated his position without change.

He said the government would bring out legislation in due course if necessary to force integration of provincial plans with the federal scheme which takes effect Jan. 1.

The unions argue they should be permitted to negotiate any alterations in existing pensions plans.

The government's policy hinges on the provincially-run Ontario municipal employees retirement system, a pension plan introduced in 1964 that now covers about 23,000 municipal employees. A further 17,000 employees, mainly in Ottawa, Hamilton and Metropolitan Toronto, are still covered by separate schemes operated outside OMERS.

John Osler, CUPE lawyer, said injunctions will be sought against any municipality which votes for integration.

Meanwhile, a writ was filed Thursday on behalf of 8,000 employees of Ontario Hydro to prevent integration of their pension plan with a national plan.

On Wednesday, Toronto city council voted to approve "stacking." Mayor Philip Givens said Thursday the city believed it had a choice.

"It appears now that we don't," he said, adding that the hasting now is between the unions and the province. Municipalities are creatures of the province and must do as they are told, he said.

APPOINTMENT LIKELY

MONTREAL (CP) — J. A. Robert, director of the Quebec provincial police, said Thursday if it is "quite likely" the QPP will appoint a liaison officer with the Ontario provincial police force in Toronto. He said the possibility of such an appointment is being studied in the context of moves to streamline co-operation between the two forces and to cut time and red tape.

Forces Feeling Pinch

By DAVE McINTOSH

OTTAWA (CP) — The armed forces are beginning to feel the manpower pinch.

Informed sources say the defence department's planned reduction in military personnel has accidentally got out of hand to the extent that the forces' combat effectiveness is being damaged.

Officials attribute this accident to a booming economy and say the problem of skilled manpower in the country as a whole is accurately reflected in the armed forces.

Commercial airlines, for instance, have raided the RCAF for pilots, with a good deal of success. Some infantry battalions are below strength. There is a possibility that some destroyer operations will be curtailed because of a shortage of experienced crews.

So serious has the situation become that Air Vice-Marshal Edwin Rehoo, deputy chief of personnel at defence headquarters here, has been sent across the country to try to persuade more servicemen to re-enlist as their terms expire.

DRIVER QUITS

Defence Minister Hellyer's driver has quit the RCAP to take a higher-paying job as a chauffeur in civvy street.

Mr. Hellyer attained 10 months ahead of schedule his target of reducing the numerical strength of the armed forces by 10,000 to 110,000 men.

Officials said the strength was supposed to level out at this number but that it is still falling rapidly and may be down to 107,000 by next summer.

Lt.-Gen. Frank Fleury, comptroller - general of the armed forces, said recently:

"One reason recruiting has been poor is the high level of employment. . . . I don't think we have ever seen an employment situation such as we have now.

AREN'T ATTRACTIVE

"There is no doubt whatever that in the present state of the (manpower) market, the pay and career prospects of a regular are not likely to look attractive to a young man of 17 or 18 years of age in comparison with what he can get on civvy street."

(Continued on Page 8)

Astronomer Calls Flashing Light Across Sky a Fire-ball

PITTSBURGH (AP)—A brilliant light flashed across the sky late Thursday, raining burning bits of matter across several mid-western states and southwestern Ontario.

"It undoubtedly was a fireball," said Dr. William P. Bidelman, an astronomer at the University of Michigan.

A spokesman at the U.S. defence department said first reports indicate it was a natural phenomenon. All aircraft, missiles and the like are accounted for, he said.

Fireballs are bits of stone or metal that rain from the sky at all times of the year, Dr. Bidelman said. A fireball is a brilliant meteor. Any piece or fragment that survives the flight and impact is called a meteorite.

Whatever it was, it attracted a lot of attention. Persons in Pennsylvania, Ohio, Michigan, Indiana, and parts of Ontario said they saw brilliant flashes of light blazing across the sky at dusk. Some reported they saw fiery objects plunge to earth.

In Ontario, sightings were reported as far north as Barrie and as far east as London, Ont. A sighting was also reported at Sault Ste. Marie, Mich.

Police began receiving reports of small fires in widely separated areas. Fires were put out and, extensive searches were made, but there were no reports of significant findings.

Near the village of Kecksburg in Southern Pennsylvania, volunteer fireman Roy Howard said he saw several blue flashes "like an acetylene torch" close to the ground.

Other persons said they saw the flashes.

State troopers and air force personnel tramped through the area for hours with geiger counters. They said they found nothing and called off the search.

At Elyria 20 miles west of Cleveland, Ohio, firemen said they found 10 small grass fires burning in a small area, and they quickly put them out with garden hoses.

Mrs. Ralph Richards, who lives nearby, said she saw a fiery object the size of a volleyball fall among some trees just before the fires broke out.

The U.S. Coast Guard in Detroit got a report of an airplane down in the Detroit river that sometimes Detroit and Windsor. Boats searched and found nothing.

Just south of Lapeer, Mich., deputies checked reports that an unidentified object fell into a field.

Sheriff Kenneth A. Parks of Lapeer County said his men found some pieces of shiny metallic foil, each four to six inches long and about a quarter inch wide. But he said similar material was found in the same area about two years ago.

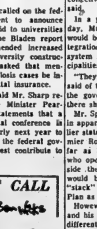

"How many does that leave?"

Space Craft in Perfect Orbit, Systems Click With Precision

HOUSTON, Tex. (AP)—With instructions from James Lovell's 12-year-old daughter in hurry home for Christmas, the Gemini 7 astronauts sailed through their sixth day in space today while Gemini 6 was moving prepared to blast off in pursuit Sunday.

Lovell and his space partner, Frank Borman, remained in excellent spirits and physical condition as their cramped spacecraft soared on well past the 2,000,000 - mile mark of their planned 14-day journey.

All Gemini 7 systems clicked continued to perform better than any previous manned ship or, billed by the United States.

Gemini 7 entered its 85th orbit at 4:40 a.m. EST.

Space agency officials decided Thursday that Gemini 6 preparations were proceeding so smoothly at Cape Kennedy that navy Capt. Walter M. Schirra could fly the craft as early as Dec. 15. Schirra and Stafford are to take off at 9:54 a.m. EST to begin trackdown of Gemini 7. Gemini 6 will start out about 1 200 miles behind Gemini 7 and through a series of orbit-building manoeuvres will gradually close the gap over a 103,000-mile course.

A perfect flight would bring the two vehicles within a few feet of each other about 3½ hours after Gemini 6 launching.

To prepare for the visit from Gemini 6, Command Pilot Borman Thursday fired jet thrusters to shift Gemini 7 into a new perfect orbit in which both high and low points were almost precisely 185 miles above the earth. This is the desirable path for the rendezvous attempt.

At Cape Kennedy, Schirra and Stafford easily passed a five-hour physical examination Thursday. Checks on their Titan II rocket and spacecraft continued without a hitch and the astronauts planned a simulated rendezvous flight Saturday.

Health Unit for County And City Is Approved in Principle on Record Vote

Nobody Blamed For Two Deaths In Police Chase

BLIND RIVER, Ont. (CP)— A coroner's jury Thursday night attached no blame and made no recommendations in the deaths of two teen-aged boys killed Nov. 5 during a highway police chase near Spanish.

The five-man jury said Gerald Alfred Berube, 17, was killed when he was struck either by a provincial police cruiser driven by Constable Grant McPhail of the Spanish detachment, or by a car driven by Peter Zarichny, also of Spanish, or both.

It said Gerald Turnell, 15, also killed when he was struck by Constable McPhail's cruiser.

Evidence showed the boys were walking east in the westbound lane of Highway 17 about four miles east of Spanish at 3 p.m. when they were struck from behind by the cruiser.

It will possibly be a year before the unit is brought into operation, but formation of a county health unit is contingent with the city of Belleville was approved in principle yesterday by Hastings county council.

The vote 22 to 11, was one of the rare recorded votes taken in the county council body.

Approving formation of the county health unit were T. Armstrong, Fred Beckett, Clayton Brooks, Thomas Burnside, J. Bush, C. Caldwell, D. Card, S. A. Carr, Ed Cunningham, G. S. Deroche, Thomas Burnside, A. Ketcheson, C. Long, G. McLarney, Don Rodgers, C. McKinray, V. McMurray, Ray Moran, Wm. Shannon and Calvin White.

Opposing were R. C. Graham, Delbert Harvey, Burton Morton, Wm. O'Brien, F. Peever, C. Thompson, J. Wilkes, M. Irwin, Ernest Kells, Wm. McCrea, and G. Hughes.

VISITED MANY UNITS

The vote on the county health unit was delayed until Thursday following the report earlier in the session of a special committee.

The committee, headed by Thurlow Reeve Clayton Hall visited several county health units in the province and recommended formation of a Hastings unit on completion with the City of Belleville.

Currently the city is operating a health unit with only a part time Medical officer of Health but costs are not subsidized by the province. The city is reported anxious to enter a health unit with the county.

There was little discussion Thursday prior to taking of the health unit vote.

Reeve Lew McMurray wanted to know whether the county or the city would be the administrative body and what county representation there would be in the organization.

He was told that there would be a joint county city board, but that the county would be the administrative body.

"It would be the end of next year before the unit would be operating," Reeve Hall told council. "We want to go slow and takes lots of time deciding on personnel before the unit is put into operation," he said.

OWES $2,000,000

TORONTO (CP) — Kenneth Herbert Gregory of Toronto has made an assignment in bankruptcy listing the department of national revenue as a creditor for $2,000,000. Mr. Gregory, former stockbroker, claims the bankruptcy was the result of exceedingly high income tax assessment from 1959 to 1964.

HONORED FOR LONG SERVICE — Ten new members were added to the Stewart-Warner Quarter Century Club, at a dinner held at the Hotel Quinte here last Thursday. This brings membership in the club to 36. Each new member received an engraved wrist watch and a framed certificate of appreciation and congratulations, signed by Bennett Archambault, chairman of the board and president of Stewart-Warner Corporation. Left to right, above, are, seated: B. Sills; W. Page, president of the Quarter Century Club; M. Moult; S. D. Hagerman, general manager of Stewart-Warner Corporation of Canada Limited; G. Hammett; standing: S. Reid; L. Goodman; K. Chambers; E. Barnum and R. Gunsolus. Two new members, M. LaRue and D. Brook, were unable to attend.

Obituaries

MRS. ELLA MAE (MAIDENS) WARREN
(Montreal - Belleville)

For many years a resident of this city Mrs. Della Mae (Maidens) Warren of Montreal died in that city on Monday. She was a widow of J. T. Warren, for many years an automobile dealer in Belleville.

Mrs. Warren is survived by one daughter Mrs. Archer (Jane) Sansome of Montreal.

The funeral will be held Saturday from the John R. Bush Funeral Home chapel with entombment in Belleville Mausoleum.

ARTHUR W. BOOMHOWER

Funeral services were held Wednesday for Arthur Wellington Boomhower of Actinolite from the Cassidy Funeral Home, Tweed, to Actinolite United Church Cemetery, Rev. H. Y. Kennedy officiated.

Bearers were Brad Price, Art Robinson, Kenneth and Edmund Delisle and Russell and Charles James.

Mr. Boomhower died suddenly December 6 at home. He was 72. Born in Arden he was the son of the late George Boomhower and Amelia McConnell.

He is survived by his wife, Ellen Massey, and three daughters, Mrs. Lawrence (Ozbie) Fayea of Perth, Mrs. Garnett (Lelia) Cox of Ompah and Mrs. Alphonse (Violet) Courneyea of Actinolite. Also surviving is a sister, Mrs. Lelia Worsley of Kindersley, Saskatchewan.

HENRY FRANCIS GRAINE

In failing health for some time but seriously ill only for the past ten days, Henry Francis Graine, 1 West Moira Street, died Thursday in Belleville General Hospital. He was 70.

Born at Surling, he was the son of the late Mr. and Mrs. William Graine and had lived in the city for the past 15 years, coming to this area from Detroit 30 years ago. Prior to his retirement he had been a stucco contractor. He was a member of the United Church.

He is survived by a son, John and a daughter Mrs. Mary O'Brien both of this city; four brothers William of Detroit; Ernest of Toronto, Charles of Smooth Rock Falls, Ont., and Burtram of Oshawa, and two sisters, Mrs. Minnie (Mabel) Cunningham of South Porcupine and Mrs. Molly Craddock, of Oshawa. One sister, Mrs. Irene Semark predeceased him.

The funeral will be held Saturday afternoon from the John R. Bush Funeral Home with interment in Belleville cemetery.

TrentonNews

By EULA GOSLING — 392-3699

Mrs. Lottie Brooks, Brighton, Dies in Hospital After Crash

TRENTON — A former Trenton woman, Mrs. Herbert (Lottie) Brooks, died in Trenton hospital Thursday afternoon around 2:45 p.m., after the car she was driving on Highway 2 was struck in the day had been in a collision with a light truck driven by 72-year-old Charles Anderson of R. R. 2 Carrying Place. A team of doctors and nurses worked in vain to save the woman's life after she was brought to the hospital around 10 a.m. Blood was brought in from Toronto for transfusions.

Mr. Anderson a well-known nurseryman, suffered a broken leg in the accident, and his 15-year-old son Peter was treated at the hospital and permitted to return home.

Mrs. Brooks, who was the former Lottie Green of Trenton, had worked in the Trenton Memorial Library for several years. Her husband, a chartered accountant, Mrs. Brooks and two teen - aged children, Brian and Linda, moved to 14 Lakeview Heights, Brighton, a few months ago.

Mrs. Brooks is also survived by two other children, Ian of Kingston and Brenda, (Mrs. Philip Watson) of Mount Hope.

Sgt. John McKendry of the OPP detachment at Brighton assisted by Constable R. Deck investigated the accident.

The Anderson truck was ditched on the west side of the highway, 200 yards Gilbourne Restaurant, and Mrs. Brooks' car came to rest after the collision in the east bound lane.

Mrs. Brooks' body is resting at the Weaver Funeral Home in Trenton. Funeral arrangements will be announced later.

Receive Cost Estimates For New Bridge at Trenton

TRENTON — Trenton council met last night in one of the last sessions for the year. Among other things the council passed a resolution by the terms of which each councillor was paid his annual stipend of $1,000. (The mayor receives $2,000, in monthly instalments.)

Council also passed a by-law to lay cost estimate proposals, prepared by engineers, for the total cost of the new bridge before the Minister of Highways. Tenders for the job, costing around a million, will be opened by the H.O. officials on December 22. Since the details of the bridge is expected to pay 75 per cent of the construction costs for the bridge itself, council's cost estimates will be compared with contractors' estimates before departmental approval is forthcoming.

Council learned last night that the Department of Transport would not approve a counter-by-law enforcing the posted 15-ton limit on the old bridge. The department letter said that the 15-ton limit had been imposed when the bridge had wooden decking. Now, the paving portion has steel mesh decking, and is able to support "highway loading."

But what exactly is "highway loading" in tonnage, Councillor Ross Burtt wanted to know. He suggested that the department be asked to state one paper what tonnage the bridge would support.

At least keep that letter on file in case something falls down through it sometime," agreed Councillor Jim Gould.

The department will be asked to "commit" itself and the "highway loading" limit will replace the present 15-ton limit notice.

MUST DEFEND SPORTS

The "people" having voted in Sunday sports, council now finds itself with a "tiger by the tail."

By the Lord's Day Act, a by-law must be passed defining what sports are to be permitted, and in what areas they may be played.

"Where do we draw the line?" asked Councillor Edward Todd. "How about snooker? Isn't that just as important to some people as hockey or baseball? What about bowling and other sports."

Leave it wide open," suggested Councillor Paul Ferris.

At a short council meeting between Christmas and New Year's council will pass the necessary by-law.

Councillor Todd read a report for November by Fire Chief Cecil Ellis and thanked the members of the protection services and property committee (of which he was the chairman) for their co-operation during the past year.

Councillor Todd reported that the fire hall was kept in good shape by the fire department (in spite of the age of the building), but he said all was not well in the marekt building. Uninsulated hot water pipes in the rear room of the building keep this room "boiling hot," said the councillor, while in the police quarters at the front of the building, "everyone's freezing."

An investigation of the market building will be made and recommendations made to the 1966 council regarding the heating problem. This year's council will pay for the painting of the two cell blocks.

PARKING RESTRICTIONS

Councillor C. V. Graham relayed word on parking restrictions from the traffic committee, of which he is chairman and both signed by council. Effective, no parking will be permitted on the south side of Hawley Street from King Street to Ontario Street; (2) no parking on the south side of Dundas Street East, between Sidney Street and Byron Streets, will be restricted to one hour in the period from 9 a.m. to 6 p.m., Monday to Saturday, to keep traffic "on the move."

Councillor Joseph Gould, bowling enthusiast, himself, thanked the members of 1964-65 councils for their co-operation and made a recommendation that all parking meters in the town be overhauled. He also suggested that a log system for each meter be instituted, so that a check may be kept on when each needs cleaning and servicing. Another suggestion was that the subsidy to the police department, for parking purposes, be discontinued, and the money used for keeping the meters in repair. Many of the meters are now worked by the councillor, and needed replacing.

Clerk Comptroller O. W. Larry told the council that deputy re-turning officers and poll clerks who worked in this year's municipal election would have to be paid "the minimum wage" for the 12-hour day worked by some and 14 hours by others. However, he said council might run into trouble if it tried to pay a straight $1 and hour, and suggested that DROs be paid $18 and poll clerks $12 . . . and the free lunches provided by the latter be considered as part of the minimum wage regulations.

Boxing Day, Monday, Dec. 27, was proclaimed by council as a public holiday. The town office staff will be off duty Friday, Dec. 24, to Monday.

Council voted to enter into a legal agreement with Jack Zigman local scrap and metal dealer, for the operation of the landfill area for 1966.

Mr. Zigman salvages scrap from the landfill area.

Town engineer Eric Aldersey reported on a recent municipal engineers' conference on the legal aspects of municipal engineering, from which he said he had returned "better equipped to help keep the town out of legal entanglements."

Man Arrested Working Under Assumed Name

BROCKVILLE (CP)—Police said Thursday that Hans Schouls, 37, of Brockville was arrested Wednesday night in Vancouver and charged with theft after disappearing from his wife and four children here March 20, 1964.

Police said Schouls, former organist and choirmaster at Bethel Christian Reformed Church here, was charged in connection with the theft of $1,000 from Ault Dairy Products Ltd. here where he had been employed as an accountant in 1964.

Police also said Schouls had been living in Vancouver for one year, working in a linen factory under the name Harvey Slater.

Schouls' car was found abandoned in Kingston April 1, 1964, and police then said they feared he had met with foul play.

Belleville Student Fined and Suspended By Teachers' College

PETERBOROUGH (CP) — Three Peterborough Teachers' College students were suspended for one month Thursday after they were convicted on a theft charge and fined $25 each.

Police said Michael John Millan, 24, and Winston Goodall, 21, both of Kingston, Ont., and Richard Day, 21, of Belleville, stole ashtrays, beer glasses, salt shakers and a chair from two city hotels.

Many Letters Handled at Post Office

TRENTON — Gordon Hanna, the manager at the Trenton Post Office says his staff has handled more than 60,000 letters and cards since Christmas mail deadlines were announced. No count has been kept of the number of parcels handled.

The last mailing date, with guaranteed delivery, for provinces outside Ontario is December 13 and all local mail should be in the office by December 17, Mr. Hanna says.

Since many parcels and other mail is being put in the post office wrongly addressed, Mr. Hanna asked mailers to address their mail legibly and to include a return address on the outside, so that if it is undeliverable it can be returned.

INVESTIGATING THEFT

Plainclothesman Sidney Vickers of the Trenton police force is investigating the theft of a television set from the Yolles Furniture Store on Dundas Street.

The set, valued at $125, disappeared from the store sometime between Tuesday and early yesterday morning.

As there was no break in at the store, police suspect a "customer" walked out of the store with the TV during shopping hours.

NO RUSH

William Hoole Jr., at House and House Hardware, local distributors for vehicle licence plates, says there has been no rush on locally issued 1966 plates for passenger cars, station wagons and motorcycles since they arrived on sale, December 6. Expiry date for 1965 plates is February 28.

The 1966 plates have blue lettering on a white back ground, and prices are unchanged from last year.

Licences for commercial vehicles and trailers go on sale March 1 and the expiry date for 1965 plates for these is March 31.

BIRTHS

JACKSON — Douglas and Marlene (207 East Dundas Street) are happy to announce the birth of a daughter, on Wednesday, December 8, 1965, at the Belleville General Hospital. A sister for Gary, Peter and Darlene.

SWITZER — Maurice and Erika (nee Fuchsreiner) announce the arrival of a son, Adin Ernst, Thursday, Dec. 9 at Belleville General Hospital. A grandchild for Mr. and Mrs. Ernst Fuchsreiner of Lakefield, and Mrs. Grand-son for Mr. and Mrs. Fuchsreiner of Belleville.

DEATHS

WARREN, Mrs. Della Mae (Maidens) — Peacefully in Montreal on Thursday, December 9th, 1965, Della Mae, widow of the late John T. Warren. Dear sister of Mrs. Archer (Jane) Sansome.

Mrs. Warren will be resting at the Cassidy Funeral Home, 39 Highland Ave., Belleville, where funeral service will be held on Saturday, December 11, at 2 p.m. Interment in Belleville Mausoleum.

GRADYE, Henry Francis — Of 1 West Moira Street, Passed away at the Belleville General Hospital on Thursday, December 9th, 1965, in the 70th Year. Beloved son of the late Mr. and Mrs. William Graine. Dear father of John and Mary O'Brien, both of Belleville. Dear brother of William of Detroit, Ernest of Toronto, Charles of Smooth Rock Falls, Burtram of Oshawa, Mrs. Minnie (Mabel) Cunningham of South Porcupine and Mrs. Molly Craddock of Oshawa. One sister, Mrs. Irene Semark predeceased him.

Mr. Graine will be resting at the John R. Bush Funeral Home, 19 Highland Ave., Belleville, where funeral service will be held on Saturday, December 11, 1965, at 3.30 p.m. Reverend Spencer officiating. Interment, Belleville Cemetery.

CARDS OF THANKS

Mrs. Lottie B. Brooks

We would like to take this opportunity to thank our friends, neighbours and relatives for the many kindnesses shown us during the illness, accident and death on occasion of our 25th wedding anniversary, Thursday, December 9th.

Clayton and Viola Staiger, Consecon, Ont.

I would like to say thank you to each friend, neighbour and relative for cards, flowers and visits during my stay in the Belleville hospital. Thanks to Dr. Bowerman, Dr. Ellis and nurses and staff, also 3 West for their kindness. Mrs. Ethel Parkhurst, Rev. Parkhurst.

Sincerely Isabelle Goodfellow.

To the staff and the nurses of 3 West, Belleville General Hospital, 3 East South at the Hospital, to Dr. Bowerman, Dr. Ellis and Dr. Hall, we extend a thank you for all your kindness to Mr. Charles Mallory.

The family of the late Charles M. B. Mallory.

READS EVERY DAY

The daily radio short story program read by CBC veteran actor John Drainie has used 3,400 stories chosen from 7,000 submissions.

FLOOR SANDING AND FINISHING
GLEN ELLIOT
180 Dufferin Ave. 962-2000

Handsome and Gift-Perfect!
YORK TOWN
TRAVEL SETS
Gift Set of Aerosol Spray Cologne Aerosol Spray Deodorant $7.50
Gift Set of Aerosol Spray Cologne, Body Talcum and Aerosol Spray Deodorant $9.50

Geen's SUPER-SERVICE Prescription Pharmacy
THE HOME OF SUPER SAVINGS
PHONE 962-4551 — FREE DELIVERY
OPEN TONIGHT TILL 9 P.M.

KODAK GIFTS SAY:
Open me first!
So you can save the fun of Christmas in pictures
KODAK Instamatic 104 Outfit
With new Flashcube
Instant loading . . . low cost
Drop in a flip cartridge—the "104" is loaded. No settings to make. Pop on a flashcube and shoot up to four shots in succession without changing bulbs. Flashcube rotates automatically after each shot. After four shots, pop off flashcube, pop on another. Supplied in complete outfit.
DUFF'S — DRUGS
"Your Friendly Store"
Phone 968-7928

DOWNS, COULTER & CO.
(CANADA) LTD.
107 WRAGG STREET TRENTON
The factory sales room will be open
SATURDAY, DECEMBER 11th
9.00 a.m. - 4.00 p.m.
MILL ENDS
MEN'S AND LADIES' SUITINGS AND COATINGS
LADIES' DRESS FABRICS.

4061 Pounds OF Laura Seconds
Are Here For Christmas
REGULAR ASSORTMENT
1 lb. 1.60
2 lb. 3.20
3 lb. 4.75
4 lb. 6.25
MINIATURES
½ lb. 1.00
1 lb. 1.95
2 lb. 3.90
SALTED NUT MEATS ½ lb. 90c! 1 lb. 1.80
MARASCHINO CHERRIES 1.60
DIXIES 1.60
FROSTED AND FRENCH MINTS 1.60
FUDGE-AND NUT ROLLS 1.60
GUERNSEY MILK WAFERS 1.00
CHOCOLATE COVERED HAZEL NUTS .. 1.00
CHOCOLATE ALMONDS & RAISINS 1.00
PEPPERMINT PATTIES ..... .75
KIDDY POPS IN BOX ..... .40
KIDDY POPS IN CELLO BAGS ..... .50
CHOCOLATE KIDDY POPS ..... .65
HARD CANDIES IN JARS ..... .50
Butterscotch - Peppermint - Butterscotch and Ginger Mixtures
CHRISTMAS CANDY CANES ..... .50
FOIL WRAPPED CHOCOLATE SANTAS .. .75
LEAVE YOUR ORDERS NOW.
FREE DELIVERY IN BELLEVILLE
Dolan The Druggist
962-3406 FREE MOTOR DELIVERY
OPEN TONIGHT TIL 9 O'CLOCK
ASK FOR FREE PARKING STAMPS

Despite Plan for New Bridge, Frankford Wants To Retain the Old One

The Ontario Department of Highways is planning a new bridge over the Trent River just south of Frankford, but residents of that village still want the present bridge to remain.

Frankford reeve Ray Morran, told county councillors yesterday that the highways department had intimated that when the new bridge is constructed the present structure would be taken out.

But he said this would cut Frankford in two and would leave no access to the Frankford village park."

He said the highways department should return the old bridge to the county "in good shape."

Warden Fred Beckett and deputy reeve Jack Bush of Sidney also hoped that the old bridge would remain in place.

Stirling reeve Don Rodgers took the same stand. "We just can't re-locate a road and ruin a village," he said.

WOULD BY-PASS VILLAGE

The proposed highway bridge would cut diagonally across the Trent River just south of Frankford and in effect would by-pass the main section of the village.

Discussion on the Frankford bridge took place following the report of the county roads and bridges committee given by committee chairman Ernest Kells.

The report, listing both current and proposed work on county roads, brought a complaint from Marmora township reeve, John Wilkes, who said he could see no reference in the report to roads in his township.

"You would think that Marmora was not in the county roads system at all, it's disgusting," he said.

Mr. Wilkes said the standard of the Corbyville Road north of Marmora village should be upgraded and asked if the county needs study would include this artery.

ADMITS ROAD BAD

County road foreman Andrew Anderson said the Cordova road was included in the needs study and was shown to be critically deficient. He said the road was scheduled for development road funds.

Reeve Kells said the road would be up for discussion by the roads committee before the end of the year.

Reeve William Shannon of Marmora village also had criticism of the Cordova Road stating that it was disturbing to note that the Peterborough section of the road was up to good standard.

The road report said the approaches to the new Stoco bridge were now completed with the exception of the hard surface to be laid next year.

Construction was also in progress on the Waddingham bridge near Lonsdale with expectation that it would be open for traffic before the end of the year.

PROGRESSING

Also the new James Street bridge in Stirling was well underway and it also was expected to be open for traffic before the end of the year although some of the completion work would have to be delayed until next year.

The boundary bridge south of Actinolite had been strengthened to allow passage of heavy trucks; the cost of the work amounting to about $4,500 to be recovered through the Ontario Department of Agriculture as an ARDA project.

Tenders for the re-grading of another 2.59 miles of the Glen Miller development road south of Frankford on the east side of the Trent River will be called next spring with plans for paving of both north and south sections next fall.

STUDY COMPLETED

The county roads needs study has now been completed by consultants C. C. Parker and Associates and it is hoped the finished report can be ready for presentation to council at the January session of council.

Reeve Don Rodgers questioned the validity of the county road system claiming that there appeared to be some overlapping among the three roads systems — municipal, county and highways department — with the county system in the middle.

He felt that villages in some instances were being penalized as the county roads system and cited the example of his own village which in the past five years had paid about $50,000 to the county for roads while only $12,000 had been spent by the county on the one mile of road in the village.

EASY TO CRITICIZE

Reeve Shannon of Marmora village echoed the same ratio of costs pertained to his village. He admitted, however, that it was easy to criticize.

Warden Fred Beckett replied that the county roads system had been greatly upgraded in recent years. One of the big benefits of the county roads system was that they brought business into the villages, he said.

Tyendinaga Reeve Charles Long said the county roads committee when planning road work had to look at the whole county picture. He felt the county engineering department could be of great assistance to the municipalities in helping to educate by municipal road men to better higher standards.

Clarke T. Rollins, M.A. for Hastings East, stressed the importance of the municipalities in co-operating and helping to maintain the county roads system.

APPOINTMENTS NAMED

At the conclusion of the session appointments for 1966 were made to the various county high school boards.

The appointments were as follows: Bay of Quinte District, Alfred Wickett; Belleville-Trenton, Bernard Hust, Central Hastings, Elmer Wood; Stirling-Tweed, Lorne Thomas, Eldorado, Jack Anderson, and North Hastings, Charles Hust.

HEADS STATION

FREDERICTON (CP)—Donald W. MacLean, 45, of Fredericton, head of the forestry department's silviculture and forest fire research section in the Maritimes region, has been named director of the Petawawa forest experiment station near Chalk River, Ont.

Coming Events

METROPOLITAN OPERA IN ROSsini's "Cinderella" (Cover Charge). Belleville Theatre Guild Matinee Theatre Party, Saturday, Dec. 18. Tickets, Thomas' Cigar Store now.

"ARMOUR OF LIGHT", AWARD winning TV play, Children's Presbyterian Church, Sunday, November 28, 7 p.m. Everybody welcome. "The Wide Door."

HOLY ROSARY SOCIAL, EVERY Saturday evening, 8 p.m., K. of C. Hall Jackson.

J15-tf-e-f-tf

NEW YEARS DANCE. MASONIC Temple. $2 per person. For information call 962-2606.

D3-10-tf

SOCIAL EVENING, 318 CHURCH St., Orange Hall, 8 p.m. sharp every Friday. Biggest prizes in town. Also jack-pots.

S17-ev-f-tf

ELKS SOCIAL EVENING EVERY Friday, 108 Cedar Street, 8:00 p.m. sharp. Extra big prizes. Special Adaptation. Biggest prizes in Belleville.

J15-ev-tu-tf

BALLET GUILD SPONSORED trip to children's matinee, "The Nut Cracker", O'Keefe Centre, Dec. 29th. Information: 962-2066 or 968-8338.

J7-9-10

ROYAL CANADIAN LEGION Annual Turkey Roll, Dec. 11, 2 p.m. Members and guests.

D9-2

ANNUAL ALHAMBRA TURKEY Night, Saturday, Dec. 11th, 8.30 p.m., Knights of Columbus Hall, 3rd floor. Ladies welcome. Admission free.

D7-b-10

CHRISTMAS PAGEANT PRESented by pupils of the Ontario School for the Deaf on Friday evening, December 10, at 8:15, in the main school auditorium. Proceeds for Pupils' Christmas Fund.

N28-D9-10

"CAROUSEL" — RODGERS AND Hammerstein Musical. O'Keefe Centre, Belleville Theatre Guild Matinee Theatre Party, Saturday, December 11 Tickets, Thomas' Cigar Store or Vogue Beauty Salon, Trenton.

D7-tf

CHRISTMAS TREES, EXCELLENT quality now available at Y.M.C.A. Support the Y's Mens Club and buy your tree at the Y.M.C.A.

D1-tf

JOHN R. BUSH FUNERAL HOME

80 HIGHLAND AVENUE 968-5588

Ruth McKinney, Ontario Dairy Princess, admires the prize-winning Mountain View Dairy cheese display at the British Empire Dairy Show yesterday. Canada Packers Limited, Toronto, purchased the bulk of the display cheese from the show. Peter Schnurr, Produce and Creamery Manager, Canada Packers, remarked that the quality of the cheese has been outstanding over the last few years. He said his company has been exceptionally pleased by the great interest taken in the show in this area.

Beer Outlet Store Being Built in City

A new Brewers Warehousing Company retail store to replace the present store at the lower end of Front Street south of Dundas, is being constructed in the city.

The new store costing $80,000 is being built to the rear of the present store and when the new building is completed the existing outlet will be taken down.

The building under construction by Hugh Murray Ltd. extends back to Pinnacle Street and when the present structure is taken away the front area will be paved and landscaped.

During November building permits for a total value of $437,000 were issued by city building inspector Grant Sickle.

The biggest permit was for the construction of the new Public Utilities garage and warehouse at the corner of College and Sidney Streets at a cost of $217,000.

Permits for ten new dwellings for a total of $10,900 were issued as well as for industrial additions for $21,887.

May Raise Milk Prices Cent a Quart

Higher operational costs for Quinte district milk distributors are expected to force the price of milk up another cent in Belleville and Trenton.

A member of the local distributors group said today that responses from outlying distributors in the local group would have to be received before any decision on price increase could be made.

The delivered price of milk in Kingston and Peterborough was increased from 26 to 27 cents per quart.

Dairy Princess Praises British Promotion Work

Promotion of dairy products in the United Kingdom is far superior to the similar program in Canada, Dairy Princess Ruth McKinney told fifty cheese producers yesterday.

Easily the most attractive speaker of the two-day Central Ontario Cheese Makers' convention, Miss McKinney's charm and eloquence captivated her audience as she related her impressions of the U.K. Milk Publicity Council's accomplishments.

Recently returned from a three-week tour of the British Isles, the Dairy Princess suggested that a small variety of products to sell, coupled with a greater population concentration, could partially account for the success enjoyed by U.K. dairy promotion. U.K. advertising expenditures is controlled by one body, she added, rather than by several, as in Canada.

Miss McKinney, of Erin, Ont., who is promoting Ontario dairy products at home and abroad, plays a full-time role as Dairy Princess acting as an intermediary between producer and consumer.

EMPHASIZE CLEANLINESS

The emphasis of the remainder of the Cheese Maker's session, held in the Hotel Quinte on Pinnacle Room, shifted to the more immediate problems encountered by the cheese makers in production processes. Echoing the sentiments of R. H. Gillan, a first-day speaker at the convention, Mr. J. White, president of the Ontario Cheese Manufacturers' Association, urged that meticulous "housekeeping" and sanitation in individual cheese factories is imperative. Mr. White suggested that buttoless, pocketless uniforms should be worn by everyone directly involved with making of cheese and, indeed, with any food production.

In the same vein, Mr. Gildner, manager of the New Dundee Co-Operative, outlined various measures which, if taken, could ensure the cleanest possible conditions in and around the cheese factory. Mr. Gildner was quick to point out that rodents and insects enjoy cheese as much as do humans.

Others who spoke at the Thursday afternoon gathering were: J. M. Bain, director of Milk Products Division, Provincial Department of Agriculture; H. C. Arnold, president of the Ontario Cheese Producers' Marketing Board, Belleville; J. L. Baker, Dairy Commissioner, Provincial Department of Agriculture and Clarke T. Rollins, M.P.P. for Hastings-East.

The cheese makers wound up the convention last night with a highly successful banquet and dance at Belleville's Club Canara.

Can See Santa Parade on TV

The Belleville Santa Claus parade will be shown tomorrow on Channel 11, C.K.W.S., Kingston, from 6 p.m. to 6.30 p.m.

After the TV showing, the film will be given to the Belleville Fire Department to be loaned out, free of charge, to anyone wishing to see it.

STARS VISIT TROOPS

A CBC concert party is presenting six shows for United Nations troops in Cyprus between Dec. 5 and Dec. 14.

Sclerosis Body Names More Officers

At a general meeting of the newly organized Belleville Chapter of the Multiple Sclerosis Society of Canada, held yesterday at the Corby Public Library, Mrs. William Tatham was elected vice-chairman with Mr. Bernard Fox of Trenton, treasurer and Mrs. Donald Wynne, secretary.

In outlining chapter administration to the new group, Mrs. Doreen Konrads, executive secretary of the Society's Ontario Division, suggested that consideration be given to the formation of committees and urged the new executive to become familiar with the other health and service organizations in the area, pointing out that co-operation among agencies prevents duplication of effort and leads to greater community services.

Anxious to begin work without delay, Mr. Gerald Joyce, new chairman, called for the formation of a visiting and public relations committee with Mrs. Les Steele and Mrs. R. Mc. Howell named chairmen.

Many more volunteers are needed and further information may be obtained from the secretary, Box 516, Belleville.

SANG IN CLUBS

Marisa Pavan, twin sister of actress Pier Angeli, made her name singing in nightclubs with her husband, Jean - Pierre Aumont.

"ARLENE FRANCIS"

Diamond Heart Pendants

In 14K White Gold.

Single Diamond 62.50
12 Diamonds 79.50
14 Larger Diamonds .. 150.00
25 Diamonds 200.00

RONALD KEEL

JEWELLER

296 FRONT ST. AT VICTORIA AVE.

Members Not Returning To County Council Bid Farewell by Associates

Hastings county councillors at the conclusion of their final 1965 session yesterday bade farewell to members who will not be returning next year.

Both for one of the retiring members it was possibly the briefest farewell on record and for another it was both brief and farewell.

A week or so ago Reeve Guy Hughes of Tweed had decided to retire from municipal life and although nominated at the village nomination for another term declined to qualify. Neither did other men named for the position and a new nomination meeting was necessary.

The meeting was held Wednesday night and Reeve Hughes was again nominated, but at the time of county council adjournment Thursday afternoon still had not made up his mind.

ONLY QUALIFICATION

But that night he decided to qualify and when his was the only qualification for the office, he was acclaimed reeve for another term.

For Bancroft Reeve Gordon Groves this last council session was both first and last. Mr. Groves became reeve during the past summer on the retirement of M. J. McAlpine, but lost out to former reeve E. M. Sexsmith in the village election two weeks ago.

However he is not discouraged and said that some time in the future he may be back.

Other county council members who will not be back next years are Tyendinaga reeve Charles Long, 12 year veteran of the county body; Bancroft deputy reeve Mrs. Audrey Sexsmith; Deseronto reeve Clayton Brooks, and Rawdon township deputy reeve Burton Morton.

MANY CHANGES

Warden Beckett said there had been many changes in the county since he first entered municipal politics in 1954. In 1954 the county budget was $500,000 and by this year had jumped to $1,600,000.

Mrs. Sexsmith said the decision of county council to locate their second county library at Bancroft would be a great benefit to the village. She also expressed her pleasure at council's decision to form a county health unit.

Gem, Mineral Club Studies Equipment

Wednesday evening was meeting night for the Quinte Gem and Mineral Club, and approximately 40 members and visitors met informally in the Metal Shop of the Ontario School for the Deaf. President Perc. Pilcorning opened the meeting and quickly dispensed with the small amount of business. He commented on the change of date for the meeting and the fact that new members and visitors were able to attend who were not able to turn out for Tuesday meetings. It was decided that the Club would stick to the second Wednesday of the month for at least one more meeting.

The President then introduced Walter Robbin, a Belleville school teacher with whom he has had a number for many years. Walter was described as a "professional amateur" since he has been studying the art of lapidary for a long time.

Mr. Robbin brought along his own lapidary equipment as well as many samples of gem-stones which were in the various stages of completion from rough rock to beautiful finished cabochons. The Club members listened and went to Walter's description of the various processes which were necessary to produce a finished product.

The January meeting will be on a different level when the members will learn something about radio - active and fluorescent minerals and rocks. Geiger-counters and fluorescent lamps will be available for the members to use to check over their own collections if they wish.

STARTED WELL-PAID

The first show-business job of Dick Kallman, who plays the title role in TV's Hank, paid him $250 a week.

new!

daily round-trip railiner service

Belleville-Toronto

Commencing: Wednesday, Dec. 15

(daily except Sunday)		(daily except Saturday)	
			A.M.
lv. Brockville	6.30	lv. Toronto	6.30
Gananoque Jct.	6.55	Cobourg	7.36
Kingston	7.14	Belleville	8.15
Napanee	7.41	Napanee	8.38
Belleville	8.04	Kingston	9.05
Cobourg	8.37	Gananoque Jct.	9.22
ar. Toronto	9.50	ar. Brockville	9.50
			P.M.

- climate-controlled coaches
- fully reclining and rotating seats
- snack bar service

Red bargain days

$2.90

one-way railiner Brockville-Toronto

Contact your authorized CN Travel Agent or CN Passenger Sales Office

968-7560

CN

ROLUF'S TRAVEL CENTRE

YOUR TRAVEL AGENT

"Travel is Your Pleasure — Your Pleasure is Our Business"

227 FRONT STREET DIAL 962-2281

THE INTELLIGENCER
Intelligencer Established 1834 — Ontario 1870
Published Daily by
ONTARIO INTELLIGENCER LIMITED
Belleville, Ontario, Canada.

Subscription rates:
By carrier 60c per week
By mail in Canada $15.00 per year; 6 months $8.75;
3 months $3.75
By mail to U.S.A. $21.00 per year
Authorized as second class mail by the P.O. Dept. Ottawa and for payment of postage in cash.
Member of The Canadian Daily Newspaper Association; Member of The Canadian Press; Member of the Audit Bureau of Circulations

Soviet Policy

Soviet Premier Alexei Kosygin makes most of his public pronouncements on east-west relations and the world situation generally in interviews with overseas newspapermen.

If it were not for these exchanges, the official Soviet viewpoint would scarcely get across these days. Since Mr. Khrushchev was deposed, the news from Moscow these days is positively dull.

No longer the grand Khrushchevian tirades, such as "we will bury you" (the west, capitalism et al), the occasional visits to the United Nations to bang a shoe or two while threatening dire consequences to anyone who attacked the communist world, or the tours of satellite capitals to bolster the morale of the socialist camp, and of the Soviet interior to urge the country's flagging agriculturalists and communes to greater efforts.

Today, more than a year after he fell from grace, Mr. Khrushchev lives in almost complete obscurity. Such are the ironies and peculiarities of the Soviet political system. In Stalinist days, who knows what his fate would have been. Yet it was Khrushchev himself who took the edge off the terrorist policies that marked the regime of the old dictator.

To return, though, to Premier Kosygin, here is a man who speaks occasionally to foreign newspapermen and makes veiled threats that somehow do not carry the same weight as the statements of his predecessor.

In his latest remarks, made in an interview with James Reston of the New York Times, Kosygin also accused the United States of arming West Germany against the Soviet Union, and of "creating an atmosphere conducive to war" in Europe.

The latter sally is certainly news to most of us. Europe has been quiet for a long time now. The division remain in Germany, but neither side appears willing to tilt up trouble. Russia tried it once—during the time of the Berlin airlift—and found it did not pay. Today, the NATO organization still protects the Western world, and the Soviets seem in no mood to create further trouble.

Perhaps Kosygin's most hypocritical comment was this one: "Everywhere, the United States is lending its support to the colonialists, to the side of the oppressors, not the oppressed."

Such a statement of course is absurd, in the light of Russia's own colonialist record. The Hungarians and other satellite peoples of Eastern Europe can all testify to the truth of this. Indeed, if it were not for the Western powers and NATO, the Soviet empire might now extend all the way to the English Channel, if not beyond.

So There!

Peterborough Boy Scouts have been given a neat lesson in deportment and good manners—by the Girl Guides.

In a letter to her local newspaper one of the Guides, a young lady with the glorious-sounding name of Katharina Heilingbrunner, laid it on the line. Her words could have wider application than the situation she described.

"I was rather disappointed," wrote Miss Heilingbrunner, "that the Girl Guides were not mentioned in the story about the Santa Claus parade on November 27. Although the day was very cold, the Guides were dressed in such a way as to proudly display their full uniform, whereas the Scouts found it necessary to be so muffled in thick, warm clothing as was possible. Also, they (the Scouts) took advantage of the floats by riding on them rather than keep them free for children.

"The Guides were proud to do their job as they were glad to be of service in any way. Even when there was no thought of reward, many were daunted to see the Scouts accepting refreshments served after the parade, seemingly unaware that there were girls in the group who had not been served yet."

So there, Scouts of Peterborough, and others of your generation elsewhere who may sometimes appear to be lacking in consideration and respect for members of the opposite sex.

Economic Footnote

Pressure (upwards, of course) on costs and prices, strained industrial capacity and shortages of skilled labor and materials are warning signals which must be noted.

R. P. McFadden, president of the Merchants Bank of Canada, is authority for that statement. Sounds ominous.

We ought to endeavor to correct this dangerous economic situation.

What conditions do we need to create?

Firstly, we presume, a downward pressure on costs and prices.

Then an industrial productive capacity well beyond our needs.

A surplus of skilled labor.

And a surplus of materials.

Having created a situation just the reverse of that which today worries the economic experts we avail, we presume, be in clover.

All those desired conditions once prevailed. Back in the thirties.

Ottawa Offbeat

Canadian TV Newest Target Of Parliamentary Barbs

By RICHARD JACKSON
From The Intelligencer's Ottawa Bureau

OTTAWA — There seems to be a slow swing in the thinking of some members of Parliament concerning television in Canada.

For many years it has been the custom when Parliament was sitting, for members to take frequent swipes at the CBC and its programming, particularly when some individual program had managed to anger a dozen or so belligerent bees.

The fact that the CBC receives large sums of money from the public coffers — around $100,000,000 this year, for example — allowed the MP's to sound off self-righteously "on behalf of the constituents."

The advent of the Board of Broadcast Governors and the emergence of private television stations on a fair scale have broadened the field, however, and the CBC no longer has to take all the bumps.

This is because the BBG is responsible to Parliament through the secretary of state, over all radio and television in the country.

This line of control gives MP's the privilege of bringing up matters concerning private TV in the House of Commons, or outside it.

A case in point is the statement made late last week by David Orlikow, MDP member for Winnipeg North.

The fairly early critic of the CBC, Mr. Orlikow has now swung his guns around and is taking direct aim at a vengeance, at private television.

QUESTION OF RENEWALS

Specifically, he claims that many private radio stations are living up to promises they made to the BBG to encourage Canadian talent before they obtained their licenses.

He even got assurance from State Secretary Lamontagne in Parliament that the stations would have to justify the promises they made before they got their licenses.

But now the BBG has announced that the stations will not even have to appear at hearings starting the next Feb. 1 and that they simply will be notified of any complaints.

Mr. Orlikow's plan, but maybe Mr. Orlikow and some others like him will manage to change that decision. After all, Parliament meets on Jan. 18, and that will leave time enough for Mr. Orlikow to get cases and put on the pressure — in the most widely-publicized forum in the land.

Probably one of the major complaints of the MP's is that the private stations have taken every opportunity to dodge or by-pass provisions concerning Canadian programs and talent in their programming.

They do manage to meet regulations about the percentage of Canadian content, but do it barely and by using British products, which are allowed half-credit.

CANADIAN TALENT

The more serious complaint concerns the use of TV to encourage Canadian talent.

The CBC is still the network which uses the greatest bulk of Canadian talent and technical talent in serious programming.

The private stations have been more than willing to push all their Canadian "talent" to presentations of folk-singers and rock and roll groups. They do have little appeal to Mr. Orlikow and his colleagues.

So despite the MP's latest, of course, requires a steady run of locally-produced drama, and despite the CBC does not put on enough to keep a great number of actors working.

One wag has even put it this way — the TV network, with its profusion of American dramas shows, probably did a place more Canadian acting talent than the CBC, because there are more Canadians acting in the U.S. than in Canada.

That may be a fit far out, but it underlines the point that there are no sincere efforts at all in Canada to justify them staying here if they are good enough to get to make a steady living at it.

Just how Mr. Orlikow would get around that is difficult to say.

But he may start thinking it over. It may be significant that he has taken the pressure off the CBC and has started applying it to the CTV stations.

Following the political philosophy of his party, perhaps he will suggest that in government should start subsidizing the second network as well.

But only perhaps.

It will be interesting to hear what he has to say.

Wanted—A Few Coyotes

Kingston Whig - Standard

It is amazing really, when it comes to the facts of Nature, how wise man is after the fact. The study of ecology — or the balance of nature — is the best illustration of this. Wherever man has begun to build his cities, his industries and his farms, his first thought has been to rid the areas of what he has described as varmints or undesirable species! Never a thought given to the roles that these creatures have been assigned by Nature. But he is learning; indeed, he is learning how wasteful and how detrimental to even his own environment has been his ignorant meddling.

There are many examples which could be cited, but the coyote will suffice for now. Years ago, when this continent was subject to the advances of the intrepid pioneers, the coyote was given the status of "destructive predator — a menace to man's economy" and so coyotes were slaughtered in the hundreds of thousands, usually by means of poison. Today, however, there are people in many areas who wish that the coyote was back, plentiful in number for the control of rodent prey is wreaking havoc.

In Arizona, for example, the rodents have all but wiped out the stately, universally-known saguaro cactus. In one test, 1,600 plants were set out in the desert but within two years all but 30 were dead, killed by rodents seeking the water stored in the plants. Now people are talking about "re-introducing" coyotes to fight the rodents. Nature's scheme of things, of course, the coyote was the natural enemy of rodents. But man intervened, and so the rodents seized control; now, it would be exceedingly difficult to find enough coyotes to do the job necessary to save the saguaro.

It's a pity which has been repeated many times in many other aspects of this fight for survival. Seemingly enough, in this age of old struggle, man has proved to be the most ignorant of all animals. Only in recent years has man accepted that fact, but it is entirely possible that the lesson has been learned much too late.

The Isolation Of Ottawa

The Globe and Mail

It is interesting to observe Canada's national railway finally facing the truth and pulling the plug on its Look-Ottawa-a-branch-line on Canada's national capital.

Let us face it. Canada shares with Pakistan and Brazil the curious distinction of maintaining a capital geographically isolated from the real business of the nation which is done where people are.

This has given to Ottawa — and, indeed, to the governments that have functioned out of it — a quality of isolation and unreality. It is essentially, for all its beauty, a one - business country town, the business being government. In spite of frantic and sincere efforts at selfimprovement it has almost no cultural life. True, there is the National Gallery, and it is giving it a new building; but the gallery is, after all, far from being one of the world's great art centres. They are trying to create a theatre; but can they sustain it? The real theatre of performers is in Montreal and Toronto, and that is where the good ones will go. Ottawa's view of TV's cultural wasteland was confined until March, 1961, to two channels — one English, one French — controlled, naturally by a creature of government. At least now they have been wired for several sounds (only two of three being C.B.C.).

To Your Good Health

Cancer Not Inherited, But Can Run in Family

By JOSEPH G. MOLNER, M.D.

Dear Dr. Molner: Is cancer hereditary? There has been cancer in my family as far back as my grandmother, and down to my father and two of my aunts. — Mrs. L. J.

* * *

The question is rather difficult, but I can give you a yes-and-no answer.

Should you expect to have cancer because an ancestor or relative had it? The answer is no.

But should you be extra careful if relatives have had cancer? The answer is yes — for some kinds of cancer.

Hereditary is not an all-or-nothing influence. But if your ancestors for 500 years have had black hair and dark eyes (or blond hair and blue eyes) you are just about certain to be like them.

However, if both of your parents had diabetes, you have a strong chance of it, but not a certain one. And if only one parent or only one side of the family had it, your chance of diabetes is less.

Cancer rarely is truly hereditary, although in some types there is a "familial tendency," and only occasionally can it be clearly hereditary. Remember that there are many kinds of cancer, and they don't all follow the same rules.

Studies over several generations show that certain cancers tend to appear more often in families. Cancer of the breast, cervix and rectum seem to have hereditary tendencies.

Yet cancer of the lip (chiefly caused by chronic irritation) and others of that type show no sign of heredity. People whose fathers die of lung cancer probably will not get lung cancer if they quit smoking!

A certain type of highly malignant cancer of the eye which occasionally attacks children has been established as hereditary — even though the parents may not have had such malignancy. Heredity sometimes builds up the intensity of its influence.

When one identical twin develops cancer in some organ, the other twin will do the same in about nine times out of 10 — yet their parents may not have had cancer in that organ. The twins, in such cases, have inherited a tendency, or a weakness, although they haven't inherited the disease.

For practical purposes, if a number of your ancestors, or family have had cancer of various kinds, it doesn't mean that you will have cancer too. Greater susceptibility? Perhaps, yes.

And for some particular kind of cancer, as mentioned in the foregoing, you have a stronger chance of developing it, and therefore should be examined a little more regularly.

The big question with cancer is not whether you develop the disease, but whether you detect it soon enough to have it treated.

* * *

Dear Dr. Molner: Is there a law that a child must be four years old before he can have his tonsils out? — T. K.

No, certainly not. But there's plenty of common sense that says tonsils shouldn't be removed unless they need it.

* * *

Dear Dr. Molner: Four months ago I had my old upper teeth removed and now have a plate which is pushed rather high under my nose. I have a salty taste now, and my nose is constantly itchy. Could the pressure of the plate cause this? — M. H.

I question whether pressure of the plate itself is causing this and wonder whether it may be a sensitivity to whatever adhesive you use to hold the plate in position. Discuss this with your dentist.

Students' Sex In Doubt

Oshawa Times

The shaggy, stringy and often dirty effeminate tresses seen on some adolescents today are coming in for condemnation in schools across the nation. Many school principals have issued the ultimatum: get a haircut or get out.

Some students in the United States are going to court in an endeavor to retain their hirsuteness and say their constitutional rights have been violated. Regardless of their rights, shouldn't any school teacher have the right of knowing whether his pupils are male or female and be able to determine that fact by sight?

It was stated that Beethoven, Frans Liszt and George Washington had long hair but at that time they at least kept it looking clean and combed which is more than can be say about our black leather-jacketed and side-burned gentry.

Three Texas College students after the warning cut their hair and then when going off campus on Beatle wigs which they say gives them strength and fortitude to face the public. We wonder if they ever gave much thought to how many of their type have been hired to hold down responsible positions.

The Guelph Mercury draws attention to the Yorkville area in Toronto, a haunting place of this type the police find persons of shaky character, marijuana and heroin users and in general many unsavory persons. Those who believe long hair for males combined with hair dye, bona, bracelets, ear-rings even lipstick are signs denoting their masculinity are often classified and typed in somewhat uncomplimentary terms. There is general small likelihood of being chosen for a position that requires very much knowledge no one where they must meet the public.

By Sydney J. Harris

Bonn's Claim to Nuclear Status

The difference between politicians and people was again vividly underlined last month, when Chancellor Erhard of West Germany called upon NATO to end its "unjust nuclear discrimination" against his country.

While West Germany doesn't seek national control over nuclear weapons, Erhard said, "we do demand a full nuclear participation just because we are a divided nation."

This strikes me as a fantastic request. Why should West Germany want to get into the nuclear arms club? Obviously nothing would be gained from a military or strategic viewpoint; in the nuclear outlook, West Germany's role would be trivial, marginal and irrelevant.

Most of the German people know this. Many of them have become devout pacifists, especially among the younger people, who have realized how the past generations of militarism have reduced Germany to impotence. They want no part of war, weapons or "balance of power" that has never been able to keep the peace in balance.

But politicians see these things differently. They want membership in the club, for reasons of status and influence and self-importance. They want the right to participate in any international suicide pact that is formed. They want to go out, if go out they must, with a bang and not with a whimper.

Although proud of themselves as "pragmatists" and "realists" most politicians are divorced from the realities of life. They no longer think in terms of people — which is the only reason for political life in the first place — but in terms of alliances and strategies and influence. Politics is a "game," and the fact that the "pieces" are living human beings is usually subordinated in the players' desire to win.

This is unrealistic, especially today, for the very idea of "winning" has become obsolete. If there is one thing we can be absolutely sure of, it is that no one will "win" the next war, but everybody will lose. It is this overwhelming fact to be out of it. For the people, if not the politicians, recognize what is called the "N factor" in nuclear weapons — that is, the more nations possessing them, the greater chance that someone will set off a blast. This is statistically inevitable, and the most frightening thing about nuclear proliferation.

To speak of "unjust nuclear discrimination," as Erhard does, is like asking for the right to help spread bubonic plague. No clear war is per se unjust, nor to refuse to wage it is the distinguishing mark of the just man.

LOOKING BACKWARDS

GLEANINGS FROM OUR FILES OF BYGONE YEARS

20 YEARS AGO

December 10th, 1945

Succeeding Harold B. Wilson, local real estate agent, who for the past 10 years has acted in the position, Major G. M. Davidson, of Davidson and Davison, Bridge Street insurane brokers, has received the appointment as clerk of the Division Court. It is expected Mr. Davison will assume his new duties within the next few days.

Interspersing his talk with terse witticisms and typical Bohemian humor, Ex-mayor Jamieson Bone gave his personal impressions to Rotarians at their weekly luncheon on Monday as to what present taxation will mean "to our Grandchildren". Club "appreciation was expressed by Rotarian Geo. H. Carver.

30 YEARS AGO

December 10th, 1935

The members of the Presto Music Club met recently at the home of Miss Frances Potter and Miss Helen Potter. The program which was arranged by Mr. Clifford Lawrence was devoted entirely to women composers. Mrs. Robert L. Brown read an interesting paper on the subject "Can Women Write Songs?"

Hockey Club Organized Many Years Ago: From our file copy at this time in 1895: A large and enthusiastic meeting of hockey players and those interested in the game was held at the Belleville Institute Library last evening and it was decided to form a club to be known as the Belleville Hockey Club. Fred B Smith Was elected president and Frank M. McKeown was elected secretary-treasurer. The question of a rink will be considered at a meeting to be held shortly.

40 YEARS AGO

December 10th, 1925

Mr. Lewis Cole of this city is spending a few days in Woodstock, Ontario.

A boom factory has been established here by George Johnson.

Mr. Bernard Redner of Redernville is spending a few days in Toronto.

Mr. Geo. A. Reid went to Toronto this morning.

The Rev. H. B. Kenny of this city is spending a few days in Toronto.

50 YEARS AGO

December 10th, 1915

Members of the Belleville Rifle and Gun Club shot all the turkeys in a rifle and shotgun match which was held at the farm of Harry Jose in Prince Edward County.

The members of the band in connection with the 15th Regiment will give the poor children a Christmas tree treat and they desire to obtain the names of children who are not likely to receive a visit from Santa Claus. Donations will be gladly received by Charles Hanna, the manager of the band.

Today in History

By THE CANADIAN PRESS

Dec. 10, 1965 . . .

Robert William Thomson, an English inventor, patented the pneumatic tire 70 years ago today—in 1845—but rubber was at that time too expensive for the invention to be practical. A self-educated man, Thomson also designed an electrical detonator for blasting-powder, a fountain pen, the first portable steam crane, the first prefabricated hydraulic dock and a steam-powered engine on soft rubber wheels which was the first workable tractor.

1768—The Royal Academy of Arts was founded in London.

1948 — The United Nations Declaration of Human Rights was signed.

First World War

Fifty years ago today—in 1915—French and Belgian and two German batteries near Artois; Italians occupied with politicos in the Trentino.

Second World War

Twenty-five years ago today—in 1940—two German spies were executed in London; the British advance around Sidi Barrani cut Italian communications and took 4,000 prisoners while 22 Italian aircraft were shot down over the desert; the British government imposed Herbert Hoover's plan to feed German-occupied countries.

STOCK QUOTATIONS

(Stock Quotations Furnished by Barclay & Crawford)
56 Bridge Street East
P.O. Box 758
Members Toronto Stock Exchange
Belleville Office — Dial 968-5581
Manager, Rae B. Swansburg, B.Sc., B.E., P.Eng.

A.M. QUOTATIONS

INDUSTRIALS	MINES AND OILS
Abitibi 10¾	Atlantic Coast 133
Alberta Gas Trunk 38½	Beth Copper 265
Algoma Steel 60½	Brunswick Copper 15½
Argus C. R. 73¾	Central Delrio 16⅞
Aluminum 29¾	Calvert Oil & Gas 33
Bank of Montreal 59⅝	Campbell Chib. 695
Bk. Nova Scotia 72	Cal. Tungsten 190
Bell Telephone 57	Can. Southern 37½
B.A. Oil 29½	Cons. Morrisson 196
Brinco 6¾	Consext Exp. 376
B.C. Forest 23	Copperfields 118
Canada Cement 43½	Denison 36¼
Husky Oil 3¾	Crandzor 325
Cdn. Chem Ltd. 660	Hastings M & D 230
Cdn. Br. Com. 63¼	Hollinger 25¾
Cdn. Breweries 7¾	Hudson Bay Mining 74½
Cdn. Br. Aluminum 15½	Hudson Bay Oil 17¾
Cdn. Tire A 56	Kerr Addison 895
C.P. Railway 67⅛	Mt. Pleasant 31
Chemcell 11¾	McAdam Mining 103
Chrysler 57	New Hosco 279
Cons. M & S 45	Northgate 770
Cons. Gas 144½	O'Brien 150
Crush Intl. 13¾	Place Cas 175
Distillers Seag. 37	Provo Gas 228
Dom. Foundries 51½	Quemont 10¾
Dom. Steel 13¾	Rio Algom 19
Dom. Stores 24¼	Sherritt Gordon 546
Dom. Bar 17¾	Spoonermines 28
Falconbridge 106½	Steep Rock 660
Fleet Mfg. 56	TreeCorp 500
Ford of Canada 153	United Comstock 24
General Motors 111	Triad 246
G. Lakes Paper 21	United KEeno Hill 480
Gtr. Win. 18	North American Gas 60
Horne & Pitt 275	Willroy 170
Home Oil A 17¾	Zenmac 33
Imperial Oil 53¾	
Hawker Sil. 8¾	
Ind. Accept. 23	
Intl. Nickel 97	
Intl. Utilities 30¾	
Intr. Prov. Pipe 84	
Inv. Sys. A. 145½	
Jeff Lake 23½	
Lake Ont. Portland 6¼	
Jockey Club 5	
Levy 15½	
Laurentide 15¾	
Loblaw Cl-A 31	
Massey Ferguson 34¼	
Mesd Johnson (N.Y.) 26⅝	
Noranda 51¾	
Ogilvie 50½	
Pacific Pete. 12	
Royal Bank 72	
Salada Foods 11½	
Shell 18¼	
Simpsons Limited 28¾	
Ste. of Canada 25¾	
Toronto Dom. Bk. 61	
Traders Fin. A 12	
Trans. Can. Pipe 37½	
Trans. Mt. Pipe 18⅛	
Union Gas 21	
Versatile Mfg. 18¾	
Victoria & Grey 14 ⅝	
Westcoast Trans. 23½	
Walkers' 35½	

Five most active industrial and mining stock quotations as noon.

INDUSTRIALS

Pac. Pete, 7673, 11⅞, up ⅛
Seven Arts, 5625, 15¾, up 1
Capl. Bldg., 5455, 65 down 5
Loblaw B, 4970, 11, up ¼
Webb Knapp, 4500, 15, down 2.

MINES

Jaye, 720,000, 28½, up 3
Donalda, 254,300, 29 unch.
Deldona, 251,300, 130, down 2
Wilco, 123,300, 50 unch.
McWatters, 97,000, 50, up 4.

APPLES MOVE FAST

HALIFAX (CP)—Apples from the Annapolis Valley are being speeded to United Kingdom markets by "palletized" shipping, in bundles of boxes fastened to a low wooden platform. A truckload of 504 boxes of apples in 14 units can be unloaded in 12 minutes.

DOLLAR RATE

MONTREAL (CP) — The United States dollar in terms of Canadian funds was up 1-32 at $1.07 11-16. Pound sterling was up 3-16 at $3.01 13-16.

Police Warn Against Damage to Decorations

City police today warned they would deal "severely" with any culprits caught damaging Christmas decorations in Belleville suburbs.

In recent days there has been a growing number of complaints from private citizens that roadside have been stealing lights and decorations from lawn Christmas trees.

Some of most of the depredation is the East Hill — whose residents traditionally go for expensive exterior decorations in a big way.

Police blame much of the damage and loss on juveniles.

They have appealed to parents to discipline offspring suspected of the thefts.

"Otherwise, we'll have to deal with it ourselves," said a senior officer. "And we'll deal with it very severely."

The implication was that culprits will be hailed into magistrate's court on a criminal charge.

Officers on night patrol have been ordered to give the situation full attention.

Toronto Stocks

TORONTO (CP) — Industrials were fractionally improved in moderate early-afternoon trading today on the Toronto Stock Exchange.

In the main list, Moore Corp., gained ½ to 77½, Stelco ⅛ to 25, MacMillan, Bloedel Dofasco and CPR ¼ each to 26, 28¼ and 69¾ and Massey-Ferguson ⅛ to 34⅛.

Banks were slightly stronger with Nova Scotia up ¼ to 72 and Imperial-Commerce ¼ to 62¾ and Toronto - Dominion and Montreal were both unchanged at 60¾ and 39¾.

Base metals followed the uptrend with Falconbridge and Inco ahead ⅛ each to 106¼ and 97⅛, Noranda ¼ to 52 and Hudson Bay ⅛ to 75¼.

In speculative mining issues, the featured stock was Marmoor, which climbed 25 cents to a record for this year of 2.60. O'Brien slipped 4 cents to 1.50 and D'Eldona 2 cents to 1.54.

Among western oils, Pacific Pete added ¼ at 12, Dauff 25 cents at 8.15 and Dynamic 10 cents at 1.36.

On index, industrials advanced .20 to 103.01, golds .44 to 180.06, base metals .41 to 83.13, western oils .12 to 102.07 and the TSE index .48 to 135.56. Volume at 11 a.m., was 1,861,000 shares compared with 1,403,000 at the same time Thursday.

The outstanding stock among banks was Nova Scotia, up 1¾ to 71¾. Royal, which announced a rise in profits and assets in its annual report, and Imperial - Commerce, were up ½ each to 72 and 62¾, and Toronto-Dominion and Montreal ¼ each to 60¾ and 39¾.

In the main industrial list, Union Carbide and Jefferson Lake climbed ⅛ each to 27¼ and 24¼, Massey-Ferguson ⅛ to 34⅛, Moore Corp., ¼ to 77 and Imperial Oil ⅛ to 57¾, Texaco ⅛ to 32¼ and Bell Telephone ⅛ to 56¾.

Base metals were weaker, down .36 on index with Falconbridge off ½ to 106 and Cominco ⅛ to 47⅞. Noranda countered the trend to climb 1 to 51¾.

Among speculative mining issues, O'Brien slid 2¢ more to 1.54 while D'Eldona was the most actively traded stock, jumping 2¢ cents to 1.52 and Wilco added 6 at 59 cents.

Weekly Livestock Review

TORONTO (CP) — Trading was active at firm prices for slaughter steers and heifers at the Ontario Public Stockyards this week.

Cow and bull prices were higher, replacement cattle prices around steady, veal calf, hog and lamb prices were higher.

Cattle receipts were about 200 head more than last week and about 1,100 head more than the same week in 1964. Receipts this week: Canada totalled 584 head, compared with 588 last week.

Western stock calves trade declined to 252 head compared with 872 last week. Sold off the market for slaughter in the United States were about 77 cattle and 86 veal calves.

Slaughter cattle 10,400: Choice steers 25.50-27.50 with high yielding steers 27.50-28.70; good 25-26; medium 22-25; common 16-22; choice heifers 24-25; fancy 25-25.80; good 22.50-25.50; medium 20-22; common 14-19; choice fed yearlings 25-27 with sales to 28; good 23-25; good cows 15-16 with sales to 16.50; medium 14-15; canners and cutters 10-14; good heavy bologna bulls 18.50-19 with sales to 19.50; common and medium light 14-18.

Replacement cattle: Good stockers 23-25; good steer stock calves 26-28.50; common and medium 16-22.

Calves 2,200: Choice vealers 34-37 with odd singles to 38.85; good 30-33; medium 26-30; common 20-25; boners 14-20.

Hogs 1,100: Grade A at Toronto 40.30-43.30; heavy sows 30.80-31.60 with light sows gaining a $2 premium; stags 22.50-22.60; boars sold on live weight basis at 18-18.10.

Sheep and Lambs 1,900: Good lambs 26-28 with sales to 29; sheep 3-8 with yearlings up to 16.

Word "Male" To Be Deleted From Ad

Ottawa at Belleville city hall have been accused of discrimination against the female sex.

Due to the retirement next spring of the - city's present deputy treasurer the city placed an advertisement in The Intelligencer asking for "male" applications to fill the vacancy.

As result Mayor J. R. Ellis and the city personnel department have received a letter from the Belleville Business and Professional Women claiming discrimination against their sex.

The city officials got the point and will again run the advertisement, this time deleting the word "male."

Restrict Management's Right to Change

By BEN WARD

OTTAWA (CP) — Restriction of management's right to make changes affecting workers' jobs was recommended Thursday to the federal government.

The proposal was made in the Heenan report on the CNR's controversial run-throughs until it has negotiated with its operating unions on the issues involved.

The judge went on to apply the principle to "similar situations in general."

He said present law, under the unamended heading of clauses for attention and correction."

His 45,000-word report is the result of a year's study of the run-throughs at Nakina, Ont., Redditt and Capreol, Alta., which touched off a nation-wide CNR work stoppage when they were introduced in October, 1964.

BOOKED SICK

More than 2,800 conductors, engineers, trainmen and firemen "booked sick" in protest. The walkout ended when the federal government agreed to a CNR proposal that a commission of inquiry be set up. The railway cancelled the two run-throughs pending the inquiry's report.

Labor Minister MacEachen said in issuing the 163-page report that the Manitoba Appeal Court judge "has thrown a great deal of light on the implications of technological change for workers directly affected, for management, for communities and for government."

There was no immediate reaction to the Freedman report from railway unions but one official said "we're certainly not unhappy with it." A formal statement was expected today.

According to Hoy

By

Claire Hoy

Long Johns Forever!

Hurrah! Hurrah!

Long Johns are making a comeback.

Astronaut James A. Lovell in doing his space striptease Monday, has given the Long John a real shot in the arm.

I've been worried for a long time now about the decline in popularity of the Long Johns, but now, with Lovell sliding around in space clad in his LJs (not to be confused with LBJs) they will be the "way out" thing to wear.

LJs need to be worn by everybody. I remember going down the street when you would look in the back yards and everyone's clothes line would have two or three pairs hanging out to dry. But these times are changing. Men, like women, are not too interested now in whether or not they are warm. Fashion is the thing.

A man could freeze to death in some of the stylish winter clothing on the market today. Sure, LJs aren't stylish. Sure, they look crude. But they are warm by golly.

Lovell is sure to start a new fad now. Teenagers will be turning in their Beatle hair cuts for LJs. December will be declared National Long John Month. Millions of people will march on Washington demanding better LJ prices. There will be a mass exodus of people moving from the warmer climates to our climate so they can wear their LJs in comfort. Those that cannot afford to move from hot climates will wear them anyway. Some will roast to death but it will not matter, they will die in style. That is what counts.

LJs will replace watches as retirement gifts.

Psychologists and sociologists will make millions writing books on the LJ and its sociological aspects of the LJ revolution. They will sit at their typewriters, wearing LJs, and say the masses are being duped by a fraud.

The John Birch Society will refuse to wear LJs claiming it is part of the International Communist Conspiracy.

Instead of a two-car man, we will have a two-LJ man. Those who care about their appearance will have a different color for every day of the week.

There will be LJs for every occasion. Sportswear LJs, casuals . . . the whole gamut of fashion.

Our social rating system will be revamped. There will be great distinction between the first generation LJwearers and second generation LJ-wearers.

For the wealthy, there will be LJs with diamond buttons and mink lining.

The cold war will not be cold anymore.

Today's enemies will get together as a matter of economics. Their battle will be LJ vs. LJ.

The law of supply and demand will be the only thing that matters.

The demand will far outstrip the supply. The price of LJs will skyrocket. As man - to - man combat is outlawed, nations will look to solve the problems. A world body will be formed to manufacture enough LJs. It will be under the directorship of Hal Banks and Jimmy Hoffa, both well known men of great organizational ability.

The United States will import Chinese workers to manufacture LJs. Armament factories will be reconditioned to manufacture the LJs needed.

They will put LJs in CARE packages.

Universities will offer degrees in Long John Engineering. A graduate would be known as Harry Banal, L.J. He would hold a place of honor in the society.

The United Nations, in a special meeting of the Security Council, will agree unanimously that LJs are for men only. Think what this means!

Women again men will find there place in society. They will have a role of their own . . . Long John wearers.

There is nothing else left.

Women have invaded the golf courses, elections and curling rinks. They even smoke pipes and cigars now and buy Playboy Magazine.

But they will not be allowed to wear LJs.

Man will have regained some of his lost prestige.

As in everything that is good, some people suffer from it. There will be those who cannot handle the role of LJ-wearer. They will be "hooked" by the LJs. But they too will be taken care of by LJs Anonymous.

If only Astronaut Lovell knew what he was starting.

One thing about it, LJs will make men keep their traps shut. That should be worth something.

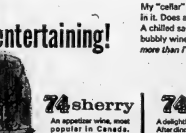

O'BRIEN — RUTLEDGE
FUNERAL RESIDENCE
30 W. MOIRA ST. BELLEVILLE DIAL 962-6363

OFF THE RECORD

By Ed Reed

"She went into that marriage with her eyes open and it turned out she needed glasses."

Business Briefs

By THE CANADIAN PRESS

PREDICTS INCREASE

The tightening supply of money may result in a small increase in mortgage interest rates above the 7¼-per-cent level now being charged on some loans, D. E. Kerlin, president of Montreal Trust Co., told a Toronto press conference Thursday.

SET RECORD

The provinces collected a record $606,522,100 in taxes from the sale of gasoline and other motor fuels in 1964, the bureau of statistics reported Thursday. The figure was up 14.4 per cent from 1963 collections of $530,335,500.

ONTARIO SALES DECLINE

Value of department store sales in Canada in the week of Nov. 27 was 4.7 per cent higher than a year previous, the bureau of statistics said Thursday. But sales were down fractionally in Ontario.

County Council Concurs in Resolution

Members of Hastings county council feel that students in elementary and high schools should receive more instruction in mortgage interest rates above the 7¼-per-cent level now being charged on some loans, D. E. Kerlin, president of Montreal Trust Co., told a Toronto press conference Thursday.

And they've even gone so far as to concur in a Huron county resolution asking the Ontario Minister of Education to have instruction on government procedure introduced to school curriculum.

However not all members were sure that instruction in government procedure was not already in the schools curriculum with several stating that such instruction was being given in their local schools.

But other members, particularly Reeve Verve McMurray of Tudor, said the lack of knowledge of government procedure on the part of school students was shocking. He said this lack of knowledge extended even to university level.

DIAMOND DINNER RINGS

MAKE THIS A CHRISTMAS TO BE LONG REMEMBERED!

We have a beautiful selection from which to choose.

Priced From $200. and Up

RONALD KEEL
JEWELLER
294 FRONT ST. AT VICTORIA AVE.

WHITE'S MEAT MARKET
MARKET SQUARE
FREE DELIVERY — 968-7853

FRESH KILLED POULTRY
● TURKEYS ● GEESE
● CAPONS ● DUCKS
Order now for select weight.....
Limited Supply.
WE CUT AND WRAP FOR HOME FREEZERS.

COMMERCIAL STEER BEEF ONLY
SIDES OF BEEF ..... 49c lb.
HIND QUARTERS ..... 59c lb.
FRONT QUARTERS ..... 42c lb.

ALWAYS THE BEST QUALITY AND PRICE AT
WHITE'S

I use my cellar for entertaining!

My "cellar" is a small wine rack with about a dozen Brights wines in it. Does a guest want an appetizer wine at room temperature? A chilled sauterne? A claret, a dessert wine, a port or a bubbly wine? You name it, I've got it. *And the lot didn't cost much more than I'd pay for a pair of bedroom slippers.*

74 sherry
An appetizer wine, most popular in Canada. Serve with hors d'oeuvres, and the soup course.

74 port
A delightful dessert wine. After dinner, with snacks, with cheese—perfect!

Mazel Tov
A rich "kosher" wine. Delicious—appeals to everyone.

Du Barry SPARKLING VIN ROSÉ
An "anytime" wine that's light and tingling on the tongue. Serves before, during and after any meal at all.

Mmm Ch. Brand CLARET
Canada's most distinctive "wine of the country." Ideal with steaks, hamburgers, red meat of any kind.

Mmm Ch. Brand SAUTERNE
Chilled, it does wonders for white meat of any kind—fish, fowl or pork —and salads!

Pleasant Gift Idea
What more pleasant or welcome gift than a cellar of Brights fine Canadian wines? You'll never get a warmer "thank you!".

Brights
FINE CANADIAN Wines
SINCE 1874

Ann Landers

Priceless Retort Saved Day for Older Mom

DEAR ANN LANDERS: I appreciated your letter to the 42-year-old woman who became pregnant. When her child was small she was constantly being mistaken for his grandmother and it was embarrassing. Something similar happened to me and I'd like to tell you how I handled it.

ANN LANDERS

I was 40 years old and had two children in high school when my third child was born. No one was more surprised than I. When I took the baby out in the perambulator people used to stop me and say, "Oh what a darling baby. Your grandaughter? I replied, "No — my sister. Mom let me take her out for some air."

The astonishment on their faces worked wonders for my morale. I hope others will try it. — BJC.

* * *

DEAR BJC: An answer like yours can be priceless in a crisis. Thanks, Sister.

* * *

DEAR ANN LANDERS: Here I sit in the classroom looking over the exams of 30 students. My school day will end in 30 minutes and I'll go home to my 67-year-old mother. I mustn't be late because Mother worries.

I was one of those dutiful daughters who stayed home to comfort my widowed mother when Dad died. That was 11 years ago. I am 33 now and the sole breadwinner for the family. After rent, food, utilities and doctor bills there is little left.

But my real problem is that I feel trapped! I can't tolerate Mother's whining, her criticism of my clothes, my hair, my friends. If I am a half hour late from school she questions me as if I were a child. I have suggested he that she get a job. Her health is good and she could work. Not only would it help financially but it would give her an interest in living. She cries and says I am ungrateful.

I have been offered a fine position out West. Do you think a new environment will help? If I take it Mom will move with me. What should I do? — CRACKING UP.

* * *

DEAR CRACKING: Accept the offer and insist that your mother take a part-time job when you get out West — even if it's only baby-sitting a few hours a day.

It takes two to create the problem you have — a domineering mother and a daughter who allows herself to be dominated. So throw away the crying towel, Girl. It's now or never.

* * *

DEAR ANN LANDERS: Twelve of us girls belong to a bridge club that meets every Tuesday afternoon.

We draw for partners to give every girl a fair chance at the prizes. There's a first prize and a booby prize. The highest and the lowest couples cut cards for these prizes so everyone gets a fair break.

Yesterday one of the best players in the club drew me for a partner. She took me aside and said, "I know you are a poor player, so just play your usual rotten game and we'll win the booby prize."

I resented this but I said nothing, which I'm afraid, led her to believe I bought her scheme. The cards were miserable and I was nervous, although I actually did my best. It turned out to be my "usual rotten game." We won the booby prize. Now I feel like a crook. Please tell me what to do if I draw this partner again. — OUCH.

* * *

DEAR OUCH: If you played your best you need not feel guilty. If you drew this dame again, however, make it clear that you plan to try for the first prize and you hope she will, too.

* * *

Liquor can ruin your mind, your body and your life. To learn the booby traps of teen-age drinking, write for Ann Landers' booklet, "Teen-age Drinking," enclosing with your request 20 cents in coin and a long, self-addressed, stamped, envelope.

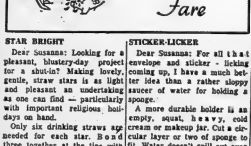

STAR BRIGHT

Dear Susanna: Looking for a pleasant, blustery-day project for a shut-in? Making lovely, gentle, straw stars is as light and pleasant an undertaking as one can find — particularly with important religious holidays on hand.

Only six drinking straws are needed for each star. Bend three together at the tips and put clear cement to form a large flat triangle. Repeat with the other three. Lay one triangle upside down on top of the other and glue in place where the straws touch to form a six-sided star. Lovely just as it is, or spray paint it, or dab with cement and sprinkle with gold powder or glitter. Very delicate for hanging by a ribbon in the window or for decorations when trimming the tree. — N. S. N.

STICKER-LICKER

Dear Susanna: For all that extravagance and sticker - licking coming up, I have a much better idea than a rather sloppy remover of water for bolding a sponge.

A more durable holder is an empty, squat, heavy, cold cream or makeup jar. Cut a circular layer or two of sponge to fit. Water doesn't spill over the edges and the weight of the jar keeps this type of moisture from slithering while being used.

My twin teenage daughters each keep moisteners on the back of their desks that are made from those large, pretty, pastel hair spray metal caps. Much lighter than the jars of course, but they are fine for an occasional task of sticking to be done . . . look very attractive, too. — Wendy Wheeler

Lovely Lounger

Entertain holiday guests, or lounge in lovely luxury in this ruffled robe. Make top a pretty dot, skirt of velveteen or corduroy.

Printed Pattern: 4937: Misses' Sizes 10, 12, 14, 16, 18. Size 16 long skirt 3¾ yds. 35-inch top; 2 yds. 35-in.

Fifty cents (50c) in coins (no stamps, please) for each pattern. Ontario residents add 2c sales tax. Print plainly size, name, address, style number.

Send order to Anne Adams, care of Pattern Dept. The Intelligencer 60 Front St. W., Toronto 1, Ontario.

Crippled Children Benefit

WASAGA BEACH, Ont. (CP) Mrs. Mary Dyce, 85, started an anti-poverty campaign in this resort town 20 miles northwest of Barrie when she bought a $2,000 tablecloth in Florida.

The cloth is embroidered and appliqued on sheer linen and portrays Leonardo da Vinci's painting of the Last Supper.

She charges $1 to the public to see the cloth. The money is placed in a box for needy children and Mrs. Dyce then adds an equal amount from her pension.

She donated money to crippled children funds and to Indian children in Northern Ontario.

Garden Club Gives Help

TORONTO (CP)—It will be a brighter Christmas for 22 Ontario health and welfare institutions because of the Garden Club of Toronto.

Members of the club formed a 100-woman assembly line and in two and a half hours turned out 136 Christmas floral arrangements.

A fleet of club members' cars delivered the holiday decorations to such institutions as the Ontario Crippled Children's Centre, the Cerebral Palsy Institute and the Canadian National Institute for the Blind.

Readers' Friday Column

Question—Some time ago you gave recipes of cake and cookies suitable for diabetics. I had no need of such just then, but unfortunately we have a diabetic in the family, and I need your help. Please publish the recipes again. — Mrs. M. V.

Answer—I hope you will not mind if I remind you to send your full name and address, plus a stamped, self-addressed envelope next time. Your request would be answered by mail immediately. This way it is delayed until space is available. The stipulation applies especially when recipes have appeared here once. Be assured thought that I want to serve our readers to the best of my ability.

FRIDAY

Dinner Menu

by Mary Moore

Cream of Tomato Soup; Breaded Pickerel Fillets; Lemon Slices; Baked Jacket Potatoes; Creamed Frozen Green Beans; Lemon Cake-Pudding; Tea.

ORANGE COOKIES (sugarless).

Note: If sucaryl tablets are used heat the orange juice and dissolve them in it.

14 sucaryl tablets, or 1¾ teaspoons sucaryl solution, 1 teaspoon vanilla, 1 cup flour, ¼ teaspoon baking powder, ½ cup orange juice, 4 tablespoons shortening, ¼ teaspoon salt, 1 tablespoon grated orange peel.

Mix sucaryl and orange juice and vanilla. Cream shortening. Sift dry ingredients together. Mix shortening, dry ingredients and liquid together. Knead in orange peel. Shape dough into roll and wrap in wax paper. Chill. Cut in thin slices; place on ungreased cookie sheet. Bake at 400 deg. Fahr. for 12 minutes, or until golden around edges.

NUT COOKIES (sugarless)

One and one-half teaspoons sucaryl solution, 1 teaspoon orange juice, ½ cup butter, 2 cup sifted all-purpose flour, ¼ teaspoon baking powder, ½ cup chopped nuts, ½ teaspoon vanilla, 1 teaspoon grated orange rind. Cream butter with juice and sucaryl solution; add sifted dry ingredients and blend thoroughly. Add nuts, vanilla and rind. Form into a roll and wrap in wax paper; chill. Slice and bake at 375 deg. Fahr. for 12 to 15 minutes or until golden.

CINNAMON COOKIES (sugarless)

Note: If sucaryl tablets are used heat the 1 tablespoon coffee to boiling point and dissolve tablets in it.

3 tablespoons shortening, 1 cup sifted all-purpose flour, ½ teaspoon salt, ¼ teaspoon baking powder, 12 sucaryl tablets or 1½ teaspoons sucaryl solution,2 teaspoon vanilla, 1 tablespoon coffee, 1 teaspoon cinnamon.

Cream shortening, mix and sift flour, salt and baking powder; blend into shortening. Mix sucaryl and coffee and vanilla. Stir into flour mixture and mix thoroughly. Sprinkle cinnamon over dough; knead in so that dough has a streaked appearance. Shape dough into small balls and placed on greased cookie sheet. Flatten balls with fork dipped in cold water. Bake at 375 deg. Fahr. for 12 to 15 minutes or until edges are tinged with gold.

Woman Wins Council Seat As Reeve

KINGSTON (CP) — Dorothy Gaylord's surprise election victory as reeve of Kennebeck Township north of here set a county council precedent.

The 36 - year - old housewife will be the first woman on the 30-member council.

Mrs. Gaylord, the mother of five children, defeated veteran chairman James Guernsey, who had held the post since 1951.

READY FOR CHRISTMAS

WELLAND, Ont. (CP) — A dash of cinnamon, apples, suet and a host of other ingredients —put them all together and they spell mincemeat to members of the local chapter of Canadian Girls in Training. Following old family recipes, the girls cooked mincemeat in metal pots on a wood stove.

Stop Corn Pain-Fast!

Also Relieves CORN CALLUSES!

Super-soft Dr. Scholl's Zino-pads quickly stop pain of corns, often removing them overnight when used with separate medicated disks included in each box. Sold everywhere.

Dr Scholl's Zino-pads

DISMISS POLICEMAN

VANCOUVER (CP)—A Vancouver police constable who moved a motion of no confidence in the chief and deputy chief of police was dismissed from the force Thursday. The dismissal of Constable Ross Magill, president of the Vancouver Policeman's Union, was approved by the Vancouver police commission two days after Magill appeared before it for a disciplinary hearing.

St. Thomas W.C.Y. Enjoys Dessert Party

A delightful dessert party was held on December 8th under the convenorship of Mrs. M. F. L. Jones, who greeted the guests at the door. The dessert and tea tables had been tastefully decorated by Mrs. Murfey James, in a seasonal motif.

Mrs. A. S. McConnell and Mrs. Ben. Fessler poured tea and coffee from a table centred with a beautiful white tulle Christmas tree. Mrs. O. Haine was in charge of the table which was laden with delectable desserts.

It is hoped that this will become an annual event at which the ladies of the Parish will become better acquainted and newcomers will be made to feel a part of Parish life.

President Mrs. H. Crowe thanked all those who had helped to make the party such a success and expressed the hope that all would return in the new year to commence another successful year.

Will Consider Plea of W.I. Says Cardin

GUELPH (CP)—The Federated Women's Institutes of Ontario have been told by Justice Minister Cardin that their plea for legalized abortion in some cases will be considered.

Mr. Cardin's statement was passed along to the group Thursday by Mrs. L. G. Lymburner of Port Colborne in a progress report on resolutions presented to the FWIO board here.

The justice minister said their request would be considered when the section of the Criminal Code dealing with abortion comes up for review, Mrs. Lymburner told the members.

She said Mr. Cardin did not indicate when the review would be made.

A request from the FWIO that registry office fees be waived for WI curators had been turned down, Mrs. Lymburner said. The curators use the registry offices while compiling historical data.

The meeting ends Saturday.

U.C.W. Meetings

RYLSTONE U.C.W.

RYLSTONE — The December meeting of Rylstone United Church Women was held at the home of Mrs. Wilfred Spencer, president, on Wednesday afternoon, with an attendance of 12 members and four children.

The devotional was conducted by Mrs. W. Spencer and a Christmas carol was sung. Mrs. Lloyd Anderson and Mrs. Ross Dickie read the Scripture. A meditation on Christmas was conducted by Mrs. Spencer and Mrs. Lindsay Finch gave a paper.

LISTS NEW OFFICERS

The report of the nominating committee was given by the chairman, Mrs. Clarence Thomson. New officers are, president, Mrs. Ross Dickie; 1st. vice-president, Mrs. Clarence Thomson; 2nd vice-president, Mrs. John Spencer; secretary, Mrs. Raymond Stewart; treasurer, Mrs. Wilfred Spencer; missionary treasurer, Mrs. Robert Spencer; pianist, Mrs. Ellis Jones; Christian education chairman, Mrs. Lindsay Finch; Christian education committee for Bible study includes: January, Mrs. Wilfred Spencer; February, Mrs. Raymond Stewart; March, Mrs. Lindsay Finch; April, missionary meeting, Mrs. Lloyd Anderson; June, to be decided; July, Mrs. James Legge; August, Mrs. Arnold Dunk; September, Mrs. Cecil Finch and Mrs. Fred McKeown; October, Mrs. John Spencer; November, Mrs. Ellis Jones; December, Mrs. Robert Spencer. Other committees are flowers and visiting, Mrs. Ellis Jones, Mrs. John Spencer, Mrs. Arnold Dunk and friendship, Mrs. Robert Spencer, Mrs. Cecil Finch and Mrs. Lloyd Anderson.

Mrs. Ellis Jones was convener for a short program. Readings were given by Mrs. Jones and Mrs. Cecil Finch; Mrs. C. Thomson played a piano solo and Mrs. Jones conducted a contest.

The next meeting will be held at the home of Mrs. Alan Williams.

Refreshments were served by Mrs. Lloyd Anderson and Mrs. Raymond Stewart.

SOCIAL and PERSONAL

Mr. Robert Hamilton, Mickal Avenue, is a patient in Belleville General Hospital.

PLAN OLD FAVORITE

An hour-long television version of Dickens' A Christmas Carol will be presented on Christmas Day by CBC-TV.

HOOVER DIAL-A-MATIC

LIKE GETTING TWO CLEANERS IN ONE

JUST DIAL THE POWER YOU NEED WITH THIS CLEANER. YOU GET MORE EFFICIENT SUCTION AND TIMES MORE POWER WITH TOOLS

CLEANS ROOM ONLY AS A HOOVER CAN BECAUSE IT BEATS AS IT SWEEPS AS IT CLEANS.

Buy Now and Save! TOP TRADE-IN ALLOWANCE For Your Old Cleaner

ONLY $124.95

Bud Gill APPLIANCES

FOR HIM

PLEASANT DREAMS AT CHRISTMAS AND ALL THE NEW YEAR

He spends almost one third of his life snoozing — so help him do it in comfort and style with our Pajamas and Robes. He'll like you better, for it.

PAJAMAS from ..... 5.00 to 10.00

ROBES from ..... 10.95 to 19.95

Dover's

BELLEVILLE AND TRENTON

CONGRATULATIONS TO

JEWELL BRENMORE SALON

ON THE COMPLETION OF THEIR NEW RENOVATED SALON FRONT

THEY INVITE YOUR INSPECTION.

136 VICTORIA AVE.

We Were Pleased To Have Been Chosen General Contractor.

ARTHUR A. SILLS & SON LTD.

405 DUNDAS ST. E. 962-9191

A WISE SANTA WILL GIVE YOU...

A LUXURIOUS FUR TRIMMED COAT FROM THE VALUE STORE!

WE GIFT WRAP FREE!

Where? Where Else!

ARTISTIC LADIES' WEAR LTD

RENOVATIONS NOW COMPLETED!

We are pleased with our new entrance and welcome you and your friends . . .

A new WIG ROOM has also been added which includes hair pieces and wigs styled to suit you. Highly Trained Operators are eager to serve you

For Appointment – 962-0668

Jewell Brenmore Salon

"STYLES FOR A LOVELIER YOU"

136 VICTORIA AVE. DIAL 962-0668

Successful Living

Reckless Driver Shows Immaturity

DEAR DORIS: Bart and I have been engaged for two years. My problem is his driving. He does not concentrate, goes too fast, does not care about the lives of his passengers or the pedestrians; and drives when he is drunk.

I am able to obtain a driver's licence but have not because he has made me unsure of my own driving, through his recklessness. Bart will not listen to me or anyone else, when we try to tell him to be careful.

We have had many fights over his driving, but always make up. Please tell me, Doris, how can I put an end to his bad driving and our repeated fights? I am 18 and he is 23. — ENGAGED BUT?

DORIS CLARK

DEAR ENGAGED BUT: A self-indulgent daredevil who even drives when drunk is too adolescent for matrimony. Get your driver's licence and head in the opposite direction.

You are still too young to stand up to this madmen the way he needs to be stood up to.

* * *

DEAR DORIS: I have noticed two letters regarding long hair. One was a young boner whose mother didn't want her to cut her hair, but who wanted to be free of the work involved with long hair. The other was an older girl, who liked her long hair, but found it too heavy to hold curl.

Your answers were good advice, as usual — but you didn't mention hair pieces or switches! At a reasonable cost, particularly since summer, hair pieces, popular switches and hairpieces, a reputable hair store will make these items for the owner. Just be sure the hair is shining clean before cutting.

At a cost of under $15, my daughter and I enjoy the use of a large cluster of curls added to our party-hairdos, made from her hair only about eight inches long. A friend has had a lovely switch, about two feet long, made for her daughter after her first haircut, and is saving it for future use. — TO HAVE AND NOT.

* * *

DEAR TO HAVE: Fine idea — even a teen-ager (of 18 or 19) might call for very special occasions. I'm told that in some parts of Canada the cost might be more than $15. Even so, a human hair switch costs $50 or more.

* * *

Confidential to YOURS TRULY!: There is no magic formula for getting a boy to ask you for a date! But nothing beats good cheer and friendliness for making such a thing occur to him. Try it.

* * *

Confidential to CONFUSED GIRL: You've got me confused too. If your enquiry is serious, write in again enclosing a stamped, self-addressed envelope for a private reply.

* * *

Confidential to ASHAMED: You wrote in about excessive perspiration. I have received a suggestion from someone who had the same trouble and has used perspirants she has worked for her. If you'd like to write in again, this time supplying your name and address on a five-cent-stamped envelope, I would be glad to forward the information.

* * *

DEAR DORIS: I notice that a worried Mom is talking about the poor appetite of her three-year-old. I had the same problem many years ago.

It wasn't until I took my little son to a child specialist — when I was pretty frantic, too, I might add — that he said immediately "Why this child can scarcely swallow his own spittal — his tonsils are so badly diseased. He must have been born with them like that!" He looked at me kindly and said, "You must have had some feeding problems."

So I'm passing this on to you for what it may be worth to the mother who is so worried. Sometimes it isn't what we think it is. I think our family doctor thought I was just "fussing." — ONE WHO KNOWS.

* * *

DEAR ONE WHO KNOWS: Right. With a child who seems to be avoiding food, the doctor's verdict about his ability to swallow ought to be explored early in the game. If he is healthy and is not nibbling between meals, or being fussed over, he'll swallow anything which is put before him!

* * *

DEAR DORIS: I am overweight. I have tried to cut down on my eating and exercise but that don't help.

Could you suggest some pills or something, anything that I could take so I could lose about 20 pounds? — REAL DESPERATE.

* * *

DEAR REAL DESPERATE: What this overweight country needs is a magic wand for waving away excess avoirdupois. And there isn't any. The pills and potions do no lasting good, because they don't change eating habits.

There's no way but the hard way — faithful exercise and diet. Study your calorie chart, write for my Simple Reducing Diet (enclosing ten cents and a stamped, self-addressed envelope) and join the benders and stretchers.

* * *

DEAR DORIS: Your columns are constructive. Am glad to see you plugging for World Literacy, etc. Would like to see you do same for the Unitarian Service Committee and Dr. Hincshaw-ers. They provide a wonderful opportunity for lending a hand. — BOOSTER.

DEAR BOOSTER: Gladly. Here is your boost. The work of the U.S.C. is widespread and wonderful. (Full name and address: Unitarian Service Committee of Canada: 175 St. Clair Ave. W., Toronto, Ontario.)

* * *

(Longer, fuller replies went privately to those correspondents who enclosed a stamped, self-addressed envelope.)

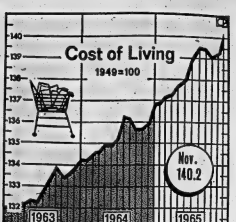

GOOD SEASON TO DIET? — The Dominion Bureau of Statistics says higher food costs are mainly responsible for the cost-of-living index shooting up to a record 140.2 in November. The index rose almost a full point above the October level of 139.3 and was well above the November, 1964, level of 135.9. The previous high for the Index, based on 1949 prices equalling 100, was 139.5, set in July of this year.

(CP Newsmap)

Stewart Warner Staff Enjoys Party

Stewart Warner Corporation office staff enjoyed its annual Christmas party and dinner held at the Sun Valley Motel on December 8th.

A vote of thanks went out to Mr. Hagerman, president, Stewart Warner Corporation, for his generosity and thoughtfulness, which was very much appreciated by all.

There was the usual exchange of gifts, after which everyone enjoyed dinner and entertainment.

A lighted birthday cake was presented to Mrs. Peg Ronsky who was celebrating her birthday.

A hearty vote of thanks was given to Mrs. Wynne Tomlinson for for making all the arrangements.

DIES AFTER ACCIDENT

BARRIE (CP) — William Miller, 83, of Barrie died in hospital Thursday of his injuries suffered earlier when struck by a car police said did not stop. Police found a car they think was involved in the accident. It was believed stolen from Alberley, just east of Orillia, earlier Thursday.

U.C.W. Meetings

FRANKFORD U.C.W.

FRANKFORD — The three units of Frankford United Church Women met on Tuesday evening in Rose Lowery Hall for a pot-luck supper.

There were 60 members and visitors present. After dinner the units separated for their individual business sessions.

The units returned to the main hall where Mrs. C. Bennett, U.C.W. president, conducted a brief business session during which plans were made for a cookie sale on December 18. At this time cookies will be packed for distribution to the sick and shut-ins.

At the close of business, Mrs. F. Moran spoke a few words of appreciation to Mrs. Bennett for her work as president for the past two years.

The group decided to serve refreshments to the choir, following the carol service on December 19th.

A brief program was held consisting of choral numbers sung by a number of girls of the Quinte Glee Club and a reading by Susan Chase. Mrs. R. Rowe, Mrs. G. Harrington, Mrs. M. Mallory, Mrs. R. Mallory, Mrs. L. Hoyle, Mrs. M. Grills and Mrs. D. Montgomery conducted the worship service opening with quiet music played by Miss Ann Beach on her violin.

The Scripture was read by Mrs. M. Grills. Mrs. R. Rowe read a story.

Mrs. R. Howe sang a solo and a candlelighting service followed.

TRACE ULYSSES' STEPS

The Search For Ulysses, an hour-long CBS - TV color program showing author Lawrence Durrell at home on Corfu, will be broadcast Jan. 11.

Church Groups

RAWDON A.O.T.S. MEN'S CLUB

RAWDON — On Saturday evening, Rawdon A.O.T.S. Men's Club held its annual Ladies' Night banquet in Mount Pleasant Rawdon Church Hall with an attendance of 126 people.

The members of Carmel United Church Women catered for a hot turkey dinner. They were thanked by Hubert Morgan, in which Mrs. Douglas Pryer replied.

Rev. W. C. Cox, pastor of Rawdon circuit gave the invocation and Douglas Campbell was Sgt.-at-arms. Jim Paddock introduced the head table guests after which Hugh Lyons conducted the devotional service and Will Heath gave the fellowship.

President Ralph Jaffa welcomed the group and presided over the business. He reported that the proceeds from the sale of waste paper and bottles was almost $72. Money was donated to pay the travelling expenses of one Hi-C Delegate to the conference in Niagara Falls. In January, a father-son-daughter banquet will be held in Wellman's Orange Hall.

PRESENTATION TO FORMER MEMBER

During the evening Craig Watson and Kenneth Tompkins made a presentation to Hugh Lyons. He is now a member of Stirling A.O.T.S. Men's Club.

William MacAdam was chairman of the program committee. Robert Merrick gave the toast to the ladies and Mrs. Jack Dunham replied. Mr. and Mrs. Craig Watson conducted a sing-song, with Mr. Watson as accompanist. Mr. Adams and Mr. Frank Wilson of Consecon presented a selection of musical and vocal numbers. Jack Bush sang several solos. Maurice Bell, Jack Doran and Donnie Campbell played banjo music, with Mr. Watson at the piano. Ross Adams, chairman of Belleville Presbytery A.O.T.S. Men's Clubs, gave a talk on the work of the organization. Orne Sharp thanked all who provided the program.

W.M.S. GUILD

FOXBORO — The December meeting of St. Andrew's Presbyterian W.M.S. and Guild was held on Wednesday afternoon at the home of Mrs. Chappells with a good crowd. The meeting opened by Mrs. Lyons using the Christmas program as prepared by Mrs. F. Black. Scripture was read by Mrs. Chappelle and Mrs. Juby gave the meditation. Thank - you cards and calls were received. Reports and business followed.

Mrs. Skinner invited the members to her home for the January meeting. A reading was given by Mrs. Bunkard and Mrs. Manthorpe the Christmas story. Carol singing and prayer closed the meeting.

Refreshments were served and a social hair followed.

Church Choirs Hold Party

FOXBORO — An enjoyable evening was spent recently when Foxboro United Church senior choir entertained the junior and intermediates to their annual Christmas dinner held in the Sunday school hall.

The tables were tastefully decorated for the Christmas season with candles and poinsettia. A small decorated tree was in front of the platform with fancy wrapped gifts.

After a bountiful dinner Mrs. Earl Dafoe, president, spoke briefly and thanked the ladies who were in charge of the dinner. Gifts were distributed and Mr. Gerald Dafoe showed slides which were most interesting.

Christmas Concerts

KYLSTONE SUNDAY SCHOOL

KYLSTONE — A large number of Sunday School pupils, teachers and members of Kylstone United Church congregation enjoyed a supper in the church kitchen on Friday evening and a program in the auditorium later.

Jack Spencer, Sunday School superintendent, was chairman for program of carols, action readings, recitations, vocal and instrumental solos and choruses given by: Eileen Radcliffe, Johnny Sweet, Leonora Stapley, Lois Reid, Kathy Thomson, Beth Anderson, Marie Finch, Jimmie Finch, Douglas Spencer, Karen Thomson, Scott Anderson, Sherry Spencer, Donna Dunk, Lyle Finch, Lynne Spencer, Susanna Spencer, Tommie Thomson and Jane Meiklejohn.

Rev. Gordon Apps told the children of the real meaning of Christmas. Gifts and candy were distributed to the children to bring the evening to a close.

RECOMMEND APRONS

HAMILTON (CP) — A coroner's jury Thursday returned a verdict of accidental burning in the death Nov. 10 of Irwin Heldman, 74, a partly - paralyzed hospital patient who set his clothing on fire while lighting his pipe. The jury recommended the handicapped hospital patients who smoke be given fireproof aprons.

Susanna's Christmas Decor Ideas

OR, CHRISTMAS TREE

Stop trying to have all the fun yourself, mom, and let Junior get into the act. This little paper aized production is designed especially with tiny tykes in mind.

Nothing much he can do here, and who knows, he may come up with a way-out Christmas tree design like nothing you or I ever saw before!

What to use and how: Any number of empty cardboard toilet tissue rolls cut in half around the middle, painted or sprayed-in a happy color and glued together with some good bond glue to form a pyramid. (We have used 10 halves in ours and sprayed them gold).

Also needed are a pine bough, a small (jewelry size) cardboard box pasted in place for a base, and a dash of imagination for decoration. By this I mean that along with such help of pine greenery to be inserted in the openings, we have included shiny Christmas tree balls in red, green and blue — but bells, miniature Santas or bright candles would do — it's entirely up to junior and you. O.K.? . . . and away we go! — SUSANNA

Two other items that are easy to make are available with patterns by just sending in a handy blank.

They are a "Child's Christmas Stocking Made of Felt", and a "Holiday Card Scroll."

Please send a stamped, self-addressed envelope with requests.

Enjoy a new mellow white cocktail wine!
JORDAN TOPAZ
JORDAN WINES

TAXI SERVICE 968-6464
CHECKER TAXI
DIAL 8-6464
● QUICK — PROMPT — COURTEOUS
● 24-HOUR SERVICE FOR YOU AND YOUR PERSONAL NEEDS

Mother's Helper

A BOOT-CHECKING SYSTEM is a boon when Junior's party falls on a dusky day. With a felt-tipped marker, write each child's name on a separate brown paper bag. As each guest arrives, hand him his personalized bag at the door and have him "check" his wet boots in it. The system keeps the boots from getting mixed or lost, protects your freshly polished floors from dampness, and speeds the departure process. (Good idea from Mrs. Donald Carson, Toledo, Ohio)

1965 Publishers Newspaper Syndicate

Out of our lovely selection of fur fabric jackets so right for gay party time, this one in rich dark otter type fabric and also in "Borg", brown, grey or oyster.

Sizes 8-18. $28

"Of Course You Can Charge It"

Fairweather
Fashions Since 1862

S. S. KRESGE CO. LTD.
has VEG-O-MATIC
AS SEEN ON TV

Get yours here for
Only 9.95
The Most Revolutionary Kitchen Appliance of the Century!
HERE'S HOW IT WORKS
1. Set Food Into Blades
SLICES...
DICES...
WHOLE FOODS
IN JUST ONE STROKE!
2. Press Down
FASTER than an electric machine! Prepares WHOLE Potatoes . . . Tomatoes . . . Cucumbers . . . Onions . . . Hardboiled Eggs! Makes thick slices or thin slices. Slices a WHOLE ONION in one stroke . . . every slice perfect!
COMPLETELY SAFE. Makes food preparation a breeze instead of a burden! Come in and get YOUR VEG-O-MATIC TODAY, or CALL
S. S. KRESGE CO. LTD.
260 Front Street

SHOW COUNTRY WAYS

ORILLIA, Ont. (CP) — "Ye Olde Country Store" was the theme for a recent women's bazaar here. More than 600 people attended the sale and saw baskets, flowers, fresh fruit and vegetables. There was a display of Indian handicrafts and basket-weaving.

A REMINDER

Wedding forms for write-ups are available at The Intelligencer and should be completed and returned BEFORE the ceremony so a report can be published immediately after the wedding.

Pictures may be submitted by your photographer up to three days after the wedding. We cannot publish wedding write-ups submitted later than six days after the date of the ceremony.

Accounts of showers and entertainments in honor of the bride do not belong with the wedding write-up, but should be sent in immediately after they are held, for publication separately.

TURKEYS
COOKED TURKEY By the Pound
Turkey Rolls
FROZEN OR COOKED
FRESH TURKEYS
FROZEN TURKEYS
KILLED THIS WEEK
GEESE AVAILABLE
Full Line of Groceries
TRY OUR TURKEY BURGERS OR FRIED TURKEY AND CHIPS
STIRK TURKEY VILLA
ROSLIN
PHONE 478-6943 TWEED
OPEN 7 DAYS A WEEK

Nobel Peace Prize Presented UNICEF

OSLO, Norway (AP) — The 1965 Nobel Peace Prize was presented today to UNICEF—the UN children's fund—on the eve of the 19th anniversary of the fund's founding.

King Olav V attended the ceremony at which Henry R. Labouisse, UNICEF's American executive director, received a gold medal and a cheque for 282,000 Swedish crowns (about $55,000).

The other four Nobel prizes were to be awarded in a companion ceremony at Stockholm, Sweden. But Professor Shinichiro Tomonaga of Japan who shared the prize for physics with two Americans, got his at the Swedish embassy in Tokyo because he is recovering from several fractured ribs.

The other winners of the physics prize were Professors Julian Schwinger of Harvard University and Richard Feynman of the California Institute of Technology.

Mikhail Sholokhov of the Soviet Union won the prize for literature and Professor Robert Burns Woodward of Harvard the prize for chemistry.

Three of the 4 professors, Francois Jacob, Andre Lwoff and Jacques Monod, shared the prize for medicine.

"To all of us in UNICEF the prize will be a wonderful incentive to greater efforts in the name of peace," Labouisse said in his acceptance speech.

"You have given us new strength. You have reinforced our profound belief that, each line—UNICEF contributes, however modestly, to giving today's children a chance to grow into useful and happier citizens, it contributes to removing some of the seeds of world tension and future conflicts."

Presenting the prize, Asse Lionses of the Norwegian parliament's Nobel committee, said the contrast between the riches of the West and the misery of the developing nations "creates a dangerous tension factor which threatens the peace of the world."

After reviewing the work of UNICEF for 750,000,000 children in 118 emerging countries, Lionses said:

"The aim of UNICEF is to spread a table, decked with all the good things that nature provides, for all the children of the world. For this reason the organization is a peace factor of great importance.

"UNICEF is now forging a link of solidarity between the rich and the poor countries."

Lionses said that in 1964 a total of $33,000,000 was contributed to UNICEF by 118 countries. Each dollar was matched by $2.50 from receiving countries.

He called these amounts inadequate, saying that they corresponded only to the amount used every other hour in the world for defence.

The annual Nobel awards were set up by the will of the late Alfred Nobel, the Swedish inventor of dynamite. The peace prize is awarded by the Nobel committee of the Norwegian Storting (parliament) and the other prizes by the Royal Swedish Academy.

Woman Bent On Suicide Jury Is Told

ST. CATHARINES (CP)—A woman bent on suicide killed herself and a New York minister Aug. 10 when she wrenched the steering wheel of a car from its driver, a coroner's inquest was told Wednesday.

Mrs. Elizabeth Sutak, 42, of Hamilton and Rev. Paul Wheaton, 34, of Snyder, N.Y., died in a two-car crash on the Queen Elizabeth Way near here.

Exhaust Peace

(Continued From Page 1)

for a peaceful settlement of the situation in Southeast Asia."

Later in the day, Rusk flew to Chicago and told a business meeting:

"There's been no signal yet that the other side is interested in peace talks. The other side is attempting to achieve a military victory and this will be denied them."

THERE'S NO RESPONSE

From the Communist world, meanwhile, there was no immediate response to the latest British-U.S. peace calls.

Soviet Foreign Minister Gromyko told the Soviet parliament, the Supreme Soviet, in Moscow that the United States is "waging a bandit war against the Vietnamese." He denounced "United States aggression in Viet Nam" and the Supreme Soviet adopted a resolution criticizing U.S. operations in Viet Nam.

North Viet Nam rejected an International Control Commission charge that its troops are violating international agreements through illegal military operations in the neighboring neutralist kingdom of Laos. Canada, India and Poland are the commission members.

Forces Feeling

(Continued From Page 1)

Officials said there is no longer any orderly flow of personnel joining and leaving the services. Many experienced men are going out before recruits can be adequately trained to take their places.

This situation has been aggravated by the large number of Second World War veterans who now are reaching retirement age at about the same time.

"Our commitments are greater than the available manpower can handle," one source said.

Many officials say they believe the only solution is a cash bonus for men signing on for further terms of service.

Minister

(Continued From Page 1)

ing on the allegations, said "they didn't possess the necessary political fitness requisite for citizenship in that area."

NAME LAWYER

The Conservative party has appointed a lawyer to investigate the statements and Mr. Diefenbaker said that "full consideration" is being given to the matter.

The 70-year-old leader said his party will continue to press the government on the question of "integrity in government" and if certain ministers "who ought to have resigned, do resign our stand will be corroborated."

Asked who should resign, he replied: "The furniture boys."

This was a reference to State Secretary Lamontagne and Postmaster - General Tremblay, who were criticized in Parliament during the last session for buying furniture, without down payment and on generous time - payment terms, from a Montreal dealer who later went bankrupt.

Mr. Diefenbaker said that Privy Council President Favreau should also resign.

"He deceived Parliament."

COMMENTS ON PEARSON

The Conservative leader, appearing in a jovial mood a be fielded questions prior to his departure, was asked whether he thought Prime Minister Pearson should be in Ottawa at this time rather than on vacation.

"I read a great deal about the seriousness of the absence of the prime minister," he replied. "But I don't think it matters. I don't see very much difference when he's here or away."

He again gave a clear indication his party will pass a non-confidence motion against the government early in the session. "We're going to discharge our responsibilities," he said "and I are the NDP (New Democratic Party) has come around in the last few days . . . no doubt they'll be moving a sub - amendment to our amendment."

He said he disagreed with those who said the minority Liberal government should be guaranteed a certain lifespan in the new Parliament.

"I don't believe in any fixation of time. We intend to do everything we can to get the government to act."

His party would press for the elimination of the 11-per-cent sales tax on building materials and production machinery, for more aid to higher education, for $100-a-month old-age pensions and for "assurance that integrity in public life is a major mandatory need."

A NEW HAIRDO FOR THE CRUISE? — Opposition Leader Diefenbaker may look as if he is having his hair dried under a dryer, but actually he is beneath a spotlight in his Parliament Hill office during a Thursday press conference. The Opposition Leader, who left Ottawa Friday for a 10-day Caribbean cruise, said Forestry Minister Sauve should resign if alleged voting irregularities in the minister's Iles-de-la-Madeleine riding are proven. (CP Wirephoto)

TURKEYS GRASP MARKET

EDMONTON (CP)—Advances in freezing and storage techniques have made turkey a year-round bird instead of a seasonal dish, says W. O. Skeels, manager of a local hatchery. He said it's now up to the farmer to make quality turkeys available all the year round, instead of only at Christmas and Thanksgiving.

MY SINCERE APPRECIATION TO ALL CONCERNED

Who worked for and supported me in my re-election to Council

DOUG BOYLE

THANK YOU

For your marvellous support at the Polls on Monday — and I assure you that I will continue to work unceasingly in the interests of all the citizens of Belleville.

Compliments of the Season

JACK ALLIN

Thank You for Your Support AND Compliments of the Season

ART KEEGAN

ALDERMAN.

I WOULD LIKE AT THIS TIME TO THANK ALL OF MY SUPPORTERS, FELLOW EMPLOYEES AND THEIR FAMILIES, MY FRIENDS OLD AND NEW AND THOSE OF YOU WHO WORKED SO HARD ON DECEMBER 6TH IN ELECTING ME TO THE OFFICE OF PUBLIC UTILITIES.

Once again, Thank You each and every one,

LYLE A. LANGABEER

DRASTIC $$ PRICE $$ REDUCTIONS

ON

GOODWILL

AT

WEAVER MOTORS

2 BEAUTIFUL CADILLACS

1965 2 DOOR HARDTOP
Lic. 286-503 ..... $5600.

1962 4 DOOR SEDAN
Lic. 26709-D ..... $2500.

1964 PONTIAC 4 DOOR STATION WAGON
This original one owner wagon is just like new. Lic. 11190X.
Was 2345. ..... NOW 2195.

1964 PONTIAC 4 DOOR SEDAN
This one owner car is in exceptional condition. 6 cylinder standard transmission. Lic. H-11834.
Was 2095. ..... NOW 1795.

1963 CHEVROLET STATION WAGON
See this real sharp one owner wagon. Lic. K37372.
Was 1895. ..... NOW 1675.

1962 FORD FALCON 4-DR. STN. WAGON
This one owner unit is in top condition. Lic. X-11549.
Was 1295. ..... NOW 1095.

1962 VOLKSWAGEN
See this top one owner car. Lic. H85180.
Was 1095. ..... NOW 695.

1961 CHEVROLET STATION WAGON
Here is full value - top condition. Lic. X-34190.
Was 1395. ..... NOW 1145.

1959 PONTIAC PARISIENNE CONVERT.
V8 engine, new top, everything else in classic condition. Lic. H74390.
Was 1275. ..... NOW 1045.

1959 PONTIAC 4 DOOR SEDAN
6 cylinder automatic, radio. Real good condition. Lic. H-43950.
Was 795. ..... NOW 595.

1959 PLYMOUTH FURY
2 door Hardtop. V8 engine, real sporty. Lic. H75203.
Was 895. ..... NOW 645.

1958 BUICK SPECIAL
4 door sedan. See this one. Lic. H76232.
Was 495. ..... NOW 175.

1957 CHRYSLER 4 DOOR SEDAN
Lic. H-75921.
Was 445. ..... NOW 175.

1957 PONTIAC 4-DR. STATION WAGON
Was 595. ..... NOW 245.

IT PAYS TO FINANCE HERE

GMAC

TIME PAYMENT

PLAN

Open 'till 9 p.m. week days. Sat. to 5 p.m.

A BETTER PLACE FOR A BETTER DEAL

WEAVER MOTORS

38 ELGIN ST. TRENTON 392-3551

The Intelligencer

BELLEVILLE, ONTARIO, FRIDAY, DECEMBER 10, 1965

Diplomatic Crack-up Of Commonwealth Is Seen Within Week

LONDON (CP)—Britain appears unable to block a threatening erosion of the Commonwealth with officials conceding that at least in some cases the crisis over Rhodesia may actually see diplomatic ties broken within a week.

The 26 members of the Organization for African Unity, including nine Commonwealth members, have pledged to break ties with Britain if she does not take decisive action to oust the outlawed Ian Smith regime by Dec. 15. Tanzania and Uganda have also said they will leave the 22-country Commonwealth.

British authorities mounted a quiet, diplomatic campaign to persuade its friends not to break ties, arguing this might jeopardize British aid to African Commonwealth members, estimated at some $150,000,000 a year.

However, officials indicated that some of the countries have turned a deaf ear and that at least a partial diplomatic crack-up may begin next week. The New Statesman, a weekly magazine of political commentary that supports the Labor party, said many of the Commonwealth also may begin at that time.

"It will be symbolically appropriate if the Commonwealth starts to break up in the year Churchill died," the magazine says editorially. "In any case, we have refused to acknowledge our new and reduced status in the world — and Churchill and the Commonwealth have been primarily responsible."

MOURNED THE END

"It has been shrewdly suggested that the reason why Churchill's funeral was the occasion for such impressive public grief was that, subconsciously, we were mourning the living monument to our final moment of national greatness."

The looming Commonwealth crisis is of specific concern to Toronto-born Arnold Smith, the newly - appointed Commonwealth secretary - general who took office earlier this year hoping to help turn the association into a useful, practical weapon for world peace and stability. He rejected one newspaper columnist's suggestion that he had been appointed to preside over the Commonwealth's death.

Smith, former Canadian deputy assistant external affairs minister, has pleaded with African Commonwealth diplomats to support the association. But he also believes a crisis looms mainly because, in African eyes, Britain has not shown sufficient determination to crush the Smith government.

While Africans have called for the use of British troops against the Rhodesian whites—a plea which Prime Minister Wilson has rejected—those close to the Commonwealth secretariat believe that even a British oil embargo against Rhodesia may stall the diplomatic crisis.

Wilson maintains there is no point of talking about such an embargo until all potential world suppliers agree to abide by such an agreement. A British tanker, owned by a company which is controlled by the British government, is on its way to Mozambique with 12,000 tons of oil for Rhodesia.

WHITES UNITED

Wilson has enacted a number of tough economic measures against Rhodesia but Ian Smith said in a Salisbury interview Thursday these sanctions are merely united the Rhodesian whites.

Conservatives have called on Wilson to explore the possibility of obtaining a settlement with the rebel leader. This brought an embarrassing conflict in the government's reaction. Commonwealth Secretary Arthur Bottomley dubbed Smith a liar and said the government could not deal with him in any way while Lord Gardiner, government leader in the House of Lords, said the Labor administration is willing to consider any proposal Smith may make.

Wilson plans to tell the Commons his policy lies somewhere between the two statements. He would be ready to consider a Smith move if it is done through the governor, Sir Humphrey Gibbs, whom Smith no longer recognizes.

Wilson's problem appears one of trying to remain faithful to the Commonwealth while struggling with a British public which does not seem too happy about the threat of using British troops against a kinsmen in Rhodesia.

When Wilson indicated in Parliament a readiness to supply troops and pledged Britain would not stand idly by if Rhodesia disrupted power vital to Zambia, he drew back when his top supporter, the anti-racism Daily Mirror, warned in a headline: "Watch it, Harold."

In an interview with that newspaper, Wilson said he has no intention at any time of using British forces against Rhodesian troops. Those who had jumped to that conclusion, he added, were "quite wrong."

Folk Festival Will Return To Orillia

ORILLIA (CP) — The Mariposa Folk Festival, booted out of town two years ago for being too rowdy, returns next year with an entirely new format.

It will be staged indoors in mid-February, the first time in its five - year history that the festival has not had an outdoor summer setting.

Promoters of the new festival, the Orillia and District Chamber of Commerce, made the change in order to return the festival to its birthplace. Orillia's town council banned the festival after 1963 rowdyism resulted in vandalism, property damage and liquor violations. The council said it would favor the festival only if it were held in winter, when the snows are deep and the only nip is in the air.

Plans now are to hold the festival in Orillia's opera house, which seats 750 persons, starting will be a concert Feb. 18. Other concerts will be held on the two following days. A folk song workshop also is planned.

Syd Danks, a Toronto television producer, has been hired to put on the festival, named after a mythical town created by the late Stephen Leacock, the Orillia - born humorist.

Lord Thomson Says Papers Must Face Challenge of Advent of Colored TV

PORT OF SPAIN, Trinidad (Reuters)—Lord Thomson, head of Thomson Newspapers Ltd., said Thursday that although there is room for everyone—newspapers, radio and television—in news communication, color television will be almost unbeatable when it comes.

Thomson made the remark in a speech on the prospects of journalism in competition with television, radio and news magazines at a conference of the Commonwealth Press Union in Trinidad's capital.

The Canadian-born publisher said newspapers must face the challenge posed by the advent of color television by improved to revolutionize their production.

"Production in color is vital to our business," he said.

Thomson said any newspaper that cannot in the future produce in color will be sorry about it.

PAPERS TO STAY

"I am quite satisfied newspapers will stay and to survive the challenges which must come," he said. "I have no fear at all as to the future of newspapers."

Gilla Purcell of Toronto, general manager of The Canadian Press, said the newspaper that carries out its prime job of giving the people all the news "without neglecting also to give meaning and human interest," will continue to enjoy success.

In a comparison of competitive news media, Purcell said radio could be expected to continue to be the initial source of news for most people. Television would improve but "even the best half-hour news presentation cannot match more than the front page of a first-class newspaper."

The newspaper — "it's there when you want to read what you want to read"—must continue to expand its effort to report the news fully and with explanation, Purcell said.

"The newspaper that is content to give its readers merely routine, factual news is in for trouble. So is the newspaper that pushes news aside for trashy feature content."

W. D. Barneton, representing British provincial newspapers, said the press in Britain need not be unduly anxious about competition from either radio or news magazines, but television competes ruthlessly, efficiently and successfully for advertising revenue.

Barneton said television also competes in a habit - forming way for the minds and loyalties of the younger generation.

PRAISES SPEECH

M. Chapman Walker of the British National Sunday newspaper, The News of The World, congratulated Purcell for an "excellent speech" but said he disagrees with Barneton that newspapers need to fear competition from television.

Walker said newspaper production in future will be much improved with the methods of production in TV.

Business sessions, held earlier in Jamaica, continue in Trinidad until Saturday.

FORM COTTAGE GROUP

TORONTO (CP) — A group of Ontario cottage owners, dissatisfied with the activities of the Federation of Ontario Cottagers' Association, has formed a separate organization to apply political and other pressure on the provincial government. The group, to be known as the United Cottagers of Ontario Association, is headed by L. Grieve Robinson, a Toronto lawyer.

Former Professor at Syracuse Seeks Mozambique Self-rule

Headquarters for exile independence movements in white-ruled African countries is Dar es Salaam, capital of Tanzania. The main leading Mozambique's fight is interviewed in this story by a Canadian Press reporter.

By JOSEPH MacSWEEN

DAR ES SALAAM, Tanzania (CP)—Canada and the United States seem to be losing their ardor for African independence, says the man who is leading a rebellion against the rulers of Portuguese Mozambique.

Dr. Eduardo C. Mondlane, 45, a Mozambican who once taught anthropology at Syracuse University, pleaded that North America give the same support to his movement as was extended earlier to independence movements elsewhere in Africa.

It seems ironic that Dar es Salaam, which means "haven of peace," is the official home of revolutionary movements. The African Liberation Committee—The Committee of Nine—was set up here in 1963 by the 36-nation Organization of African Unity to assist various nationalist movements.

The office of Mondlane, a sophisticate who was educated in South Africa, Portuguese and U.S. universities, is found near the dusty corner of Lumumba and Nkrumah streets.

Diagonally across the street are the offices of the African National Congress—the banned South African nationalist movement.

Putting aside his New York newspaper, Mondlane was interviewed while playing children and crying babies raised a lusty din outside the window. An officer in camouflage-type uniform had just reported on aspects of the guerrilla Mozambique war that has been in progress for more than a year.

PREDICTS VICTORY

Mondlane, predicting victory within five years, said he has about 2,000 guerrilla fighters in his hill-and-jungle army against more than 30,000 Portuguese soldiers but his force is growing monthly in strength.

He expected in time to match the Portuguese in manpower but might even be able to get arms because "they have an endless source of weapons in the North Atlantic alliance." Portugal should be kicked out of NATO because it violated the principles on which the alliance was formed, said Mondlane, a former United Nations official.

"Canada, the U.S., West Germany, Britain and other NATO members have to fool themselves by insisting that Portuguese honor the agreement they made when signed not to use the weapons given by NATO outside the NATO area.

"The moral, political and moral point of view I think Portugal is correct in using the weapons, the same way as France did in the Algerian rebellion.

"Portugal claims that Mozambique is part of Portugal. From the moral point of view, she considers herself one nation. Consequently she has to defend whatever is hers. So I think that Canada and all the NATO powers should question the whole idea of colonialism themselves with a power that holds a colonial system that is completely out of date."

(Canada stopped making NATO mutual aid shipments of military supplies to Portugal in November, 1960, and has repeatedly indicated it disapproves of Portugal's colonial policies.)

'LAND IS OURS'

Lacking weapons, "we will use the other advantages we have over Lisbon," said Mondlane, adding that Portugal's population is 10,000,000 while Mozambique's is about 7,000,000, including only 100,000 whites. Other sources put the white figure at 150,000.

"The land is ours. The population is with us. Barely 1.5 per cent of the population is Portuguese white. So we will use the resources of common ethnic background. We know we can get help Portuguese to want to negotiate or to clear out."

Mondlane said Westerners, particularly North Americans, nourish an illusion that the Portuguese — because they do not impose a color bar — are less harsh than the South Africans.

Portuguese rule had, in fact, been harsher than South African regimes in the past but now Prime Minister Verwoerd had gone to extremes and the systems could be described as about equally tough.

Since the accession to rule in Lisbon of dictator Salazar, one of the world's most durable dictators, there had never been a split of power among the judiciary, administration and ruling party, "said Mondlane.

"To make it worse this machinery is being applied in a colonial situation where the interests of the whites are paramount."

CRITICIZES CHURCH

Even overthrow of Salazar would hold no new hope for Mozambique because "we can not identify a force within Portugal that would be for our independence at is stage." Asked about the role of the Roman Catholic church, Mondlane said:

"The church has been co-operating with the Portuguese government for so long I don't think it now knows what justice is. The Portuguese church is a part of the state now. It's a national church—not an independent force."

Mondlane, who heads the FRELIMO Front for the Liberation of Mozambique, said he was puzzled by U.S. and Canadian attitudes toward Mozambique and other territories in southern Africa.

"We feel the North American people, the Canadians and Americans, ought to follow the same policies as they did through the period of the independence movement in the late 1940s, through the '50s and the early '60s.

"Then they supported the movements for self - rule which seems to have been ignored lately in United Nations and Canadian circles especially in relation to Portugal.

"We feel the North American people are beginning to retreat in connection with the aspirations for freedom of the people of southern Africa, not only of Mozambique, but of Rhodesia, Southwest Africa.

"We do not understand this. We would like them to support us in the same way as they supported countries now independent, such as Nigeria, Tanzania."

Mondlane was not suggesting a "war of liberation" but the U.S. and Canada could take a "strong and clear position at all international conferences, speaking out on behalf of the people of these countries."

He also hoped for help in technical training and education to "equip us for the responsibility for which we're fighting."

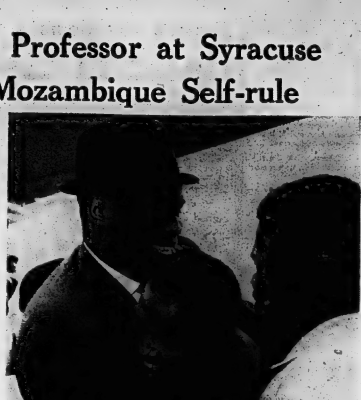

REBEL LEADER GREETED — Dr. Eduardo C. Mondlane gets a hug of greeting from one of his followers at the airport at Dar es Salaam, capitol of Tanzania. From here he leads the African rebellion against the Portuguese rulers of neighboring Mozambique. Mondlane, who once taught anthropology at Syracuse University, predicts victory within five years.

(CP Photo from AP)

USED GAS BY TONS

In the later stages of the Second World War in Europe, the Allied armies used 30,000,000 gallons of gasoline a day.

Meany After Higher Wages For Workers

SAN FRANCISCO (AP) — President George Meany of the AFL-CIO pledged Thursday to improve conditions for "poor, hungry" low - paid American workers.

Meany, himself in line for a $25,000 pay increase, said the giant labor federation will help win higher wages for millions of underpaid workers in the United States.

Meany, opening the AFL - CIO's 10th anniversary convention with the promise to ask what the federation calls "the working poor," will be earning $100,000 a year if the convention approves his pay hike.

"There are millions and millions of people of this country who have jobs and do hard-breaking work, but who are not paid enough to properly feed, house, clothe and educate their families." Meany told some 1,500 delegates.

He said the first step would be to win legislation in Congress to raise the federal minimum wage from $1.25 to $2 an hour and expand its coverage to some millions of additional workers.

Mistreatment Of Boy Cost Man 6 Months

SUDBURY (CP)—A Sudbury man who mistreated a four-year-old boy by putting him outside at night in his pyjamas, locking him in a refrigerator and beating him Thursday was sentenced to six months in prison.

Rudy Allan Chartrand was convicted last week of assaulting Mark Jocko on Nov. 27.

Magistrate W. F. Woodliffe told Mr. and Mrs. Winnifred Jocko, that when Chartrand is released from jail, she is not to allow him in her home.

Evidence was that Chartrand lived at the same address as the Jocko family.

At Chartrand's trial, Mrs. Jocko said the accused put Mark outside during a snowstorm.

He brought the child back inside, but placed him in the refrigerator and closed the door. After keeping the boy in the refrigerator five minutes, he took him out and threatened him with a lighted cigarette, court was told.

CITY OF BELLEVILLE

I hereby proclaim Monday, December 27, 1965, as Boxing Day and that this be a public civic holiday for the City of Belleville and would respectfully request that it be observed as such by all citizens as far as possible.

J. R. ELLIS,
MAYOR

See The Exciting New

OLDSMOBILE

Toronado

The Winner of "The Car of The Year" Award

NOW ON DISPLAY AT

TRUDEAU MOTORS LTD.

31-45 STATION STREET — BELLEVILLE

WESTGATE PHARMACY

962-2857

Open Daily till 10 p.m.

FREE MOTOR DELIVERY

Which whisky do the Jones' really drink?

When it comes to whisky, the Jones' can afford to please themselves.

Yet they don't let price dictate their taste. They have taste of their own.

Which is why it's not surprising that so many of the Jones' drink Bonded Stock. This is a smooth, mellow whisky with a flavour you don't have to disguise.

The sensible price is an extra you get for having good taste in the first place.

One other thing: you don't have to be one of the Jones' to appreciate Bonded Stock. All you need is a taste for good whisky.

Gooderham's have been distilling fine whisky since 1832.

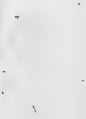

Pinch Hitting

By GARRY ALEXANDER
Staff Sportswriter

TRENTON HERE TONIGHT

The Eastern Junior "B" hockey league's "wonder team" makes its first appearance here tonight in a nine o'clock battle with Gordie Bell's Rollins crew.

They go by the name of Trenton Apple Kings.

And when they go, there is, apparently, no stopping them.

The Kings, led by a hot scoring combination of Al Ferguson, Andy Teeple and Terry Hutchison, have won five games, lost four and tied three so far this season.

Two of the five wins have been at the expense of the powerful and loop-leading Oshawa Crushmen. Three of the other wins, plus a tie, came against the second-place Kingston Frontenacs.

Trenton has also beaten Belleville in their only meeting and has yet to meet Peterborough.

Meanwhile at the other end of the group standings are the Cobourg Cougars, with a pair of wins and two ties in 11 games.

And in case you haven't guessed it by now, one of the wins and two of the ties were against the same Trenton squad that handles Oshawa and Kingston with such regularity.

A Trenton source says Oshawa plays it wide open and that's the Kings' style, thus the surprise wins.

At any rate the Apple Kings will be going all out to outscore the Rollins boys here tonight. It might not be too easy a task.

Rollins showed plenty of desire and comeback punch by scoring three goals in the final minute of play in gain a "must" victory in Cobourg the other night.

That victory kept the locals close on the heels of Trenton, Kingston and Peterborough.

Right now Oshawa has 28 points, followed by Kingston with 16, Trenton and Peterborough with 15 each, Belleville with an even dozen and Cobourg in the cellar with eight. Five four-point games are included in these totals.

It is hard to see Oshawa missing a playoff berth, even if the club's best players are lost to the "A" Generals early in January. And Kingston now appears to have at least some kind of drive after a slow start, climbing from a last place tie up to second spot. With scoring punch from Syl Apps and Lee Lavelley, the Frontenacs also should catch a spot in their semi-finals.

That leaves four clubs to battle for two playoff positions. Cobourg will have a tough time making it (unless they can play every game against Trenton) as we now have three.

Peterborough, Belleville and Trenton may well end up battling for the two remaining playoff spots. Somebody won't make it, that goes without saying, so every game involving these clubs is a key one.

We won't even try to guess when it comes to Rollins. They can look like world beaters one night and like a poor juvenile club on another. The club's bench is far from strong which means that the solid half dozen or so must come up with strong efforts at all times if the club is to win its share. Some of the less experienced players have started to pop in the odd goal and if one or two can develop quickly, Rollins could finish as high as third.

At any rate, tonight's tilt is a big one and we look for a real stiff battle.

* * *

Still on the junior front, a short meeting was held the other eve and team representatives decided on first vs fourth and second vs third for the semi-final playoffs.

They will be best-of-seven affairs if ice is available in the various centres involved.

A date was also set for the league All-Star game, something new this year.

It seems all teams contribute to the OHA emergency fund and last year it was decided for each OHA grouping to hold an All-Star game with the proceeds going to the fund.

The Eastern group decided to pit the defending group champions, in this case the Kingston Frontenacs, against the chosen All-Stars.

The game will be played in Kingston on Wednesday, January 19, at 8.00 p.m.

Belleville's Gordie Bell was named manager of the All-Stars at the recent meeting. Gordie selected Oshawa's Ted O'Connor to coach the club.

The whole affair sounds like a good idea and an added incentive for the players to give their best and perhaps earn a spot on the squad.

People with a keen sense of taste and value buy Corby's

... and they wouldn't dream of buying any other Canadian whisky.

Corby's Park Lane 10

FULLY MATURED 10 YEARS IN WOOD

true Canadian Whisky

H. Corby Distillery Limited
Corbyville, Ont.

Remade The Game ★★★★★ ★★★★★ *50-Year Span*

Baseball Genius Branch Rickey Dies

By HURLL E. WARREN Jr.

COLUMBIA, Mo. (AP)—Branch Rickey, the front office genius who remade baseball over a span of 30 years, died Thursday night after lingering 26 days in a coma which overtook him while he was talking about courage.

Rickey had told a story of physical courage as he acknowledged his induction into the Missouri Sports Hall of Fame Nov. 13.

"Now I'm going to tell you a story from the Bible about spiritual courage," he said.

But he faltered, fell back into his seat and slipped to the floor. He never regained consciousness. His brain was damaged when his breathing stopped momentarily and he fell into a coma.

He would have been 84 on Dec. 20.

Mrs. Rickey, who had been his grammar school sweetheart in Ohio and Mrs. Stephen Adams, one of their five daughters, had just left the hospital Thursday before he died.

STRICKEN IN 1958

Rickey had a heart attack as long ago as 1958 and left a hospital in St. Louis to attend the Hall of Fame ceremony in Columbia. He had been running a temperature up to 103 and was supposed to return to the hospital in St. Louis for further study to determine the cause.

He devised the farm system and raised the St. Louis Cardinals from rags to World Series riches. He broke the major leagues' unwritten color barrier by signing Jackie Robinson into the Brooklyn organization in 1945 and put him on first for the Dodgers in 1947.

"He was like a piece of mobile armor, and he would throw himself and his advice in the way of anything likely to hurt me," Robinson said.

Baseball men called Rickey's farm system a chain gang, but Rickey contended it saved baseball.

Rickey joined the Cardinals in 1917 after almost four years as a manager of St. Louis Browns, but he put in four years in the army before he took up the reins as manager. He moved entirely into the front office in 1925. In 1926, the Cardinals won their first pennant and the World Series.

The Cardinals won seven pennants and five world championships as Rickey plumbed the talents of such as Dizzy Dean and his brother Paul, Pepper Martin, Joe Medwick, Leo Durocher, Frank Frisch and Terry Moore.

MOVES TO BROOKLYN

Rickey moved to Brooklyn in 1942 as part-owner. The Dodgers picked up two pennants in eight years before he sold out for $1,000,000. At 64, he signed on as general manager of the last-place Pittsburgh Pirates.

In five years he could not lift them and bowed out; but five years later, in 1960, his work bore fruit. The Pirates won their first pennant in 33 years and beat New York Yankees in the Series.

Rickey was ill when he rejoined the Cardinals. He quit after they won the world championship in 1964.

He was born at Stockdale, Ohio, taught school for two years, worked his way through Ohio Wesleyan University, part of the time by working as director of athletics and baseball coach at Allegheny College. He studied law at Ohio State and Michigan, coaching baseball on the side.

He was a catcher for New York americans, the Browns and Cincinnati between 1904 and 1907, when his arm went bad and 13 Pioneers stole bases on him in one game.

He practised law a year in Boise, Idaho, but was back at baseball within a year as a coach at Michigan and a scout for the Browns.

★ ★ ★

Signed Jackie Robinson

Rickey Defied The Color Line

COLUMBIA, Mo. (AP) — In all of the late Branch Rickey's nearly 84 years no day probably was as important as April, 15, 1947—the day Rickey chose to poke his finger through a neological barrier and announced that Brooklyn Dodgers had purchased Jackie Robinson.

The ramifications were far-reaching.

By making the announcement of Robinson's purchase from Montreal Royals of the International League, Rickey had tapped Robinson as the first Negro player to enter baseball's major leagues.

"The American public," said Rickey, "is not as concerned with a first baseman's pigmentation as it is with the power of his swing, the dexterity of his glove, the gracefulness of his fielding or the speed of his legs."

Asked if Robinson had been brought up to solve a sociological problem, Rickey said:

"I brought him up for one reason: To win the pennant. I'd play an elephant with pink horns if he could win the pennant."

MAKES SEARCH

Rickey started his search long before 1947 when he decided that the breaking of the color line in baseball was inevitable. What Rickey wanted was a Negro who would be an example for his race as well as an outstanding ball player.

Two scouts made separate reports to Rickey and both came up with the same name: Jackie Robinson.

Then, one day in August, 1945, scout Clyde Sukeforth approached Robinson in a Negro hotel in Chicago and asked him that Rickey wanted to see him.

"It took me a long time to convince myself that he was not just making a gesture," said Robinson. "Until I was sure that Rickey was in earnest, I could not go into it, no matter what he offered me for signing a contract."

BECOMES FIRST

Robinson was signed to a contract with the Dodgers' Montreal farm club—becoming the first Negro in organized baseball.

Robinson later pointedly told how important Rickey had been to him.

"One of the biggest factors in my success has been the encouragement of Mr. Rickey," he said.

"Mr. Rickey was like a piece of mobile armor and he would throw himself and his advice in the way of anything likely to hurt me."

Russians Have Landed

Tour To Test Strength

TORONTO (CP) — Russia's leading hockey team flew into Toronto Thursday night and almost immediately asked to be taken 120 miles to London where they are to meet Canada's national team tonight.

Lloyd Pollock, representing the Canadian Amateur Hockey Association, was in a bit of a stew for a while. His instructions were to lead the Russian overnight in a suburban hotel before going to London for a workout this morning.

After several suggestions by as interpreter that the Russians would like to go directly to London, the Soviet delegation yielded to Pollock.

Team leader Viktor Kounetsov was asked by reporters about Soviet strength in working towards the 1968 Olympic Games.

"We shall see from this tour," was the reply.

The tour ends Dec. 22 at Winnipeg.

The Russian team arrived from Montreal on the same plane as Boston Bruins of the National Hockey League. Toronto Maple Leafs here Saturday night.

Boston's Tommy Williams, who met several of the Russian players in Prague, Czechoslovakia, in 1957's world tournament, described them as "a good bunch of guys."

Later at the hotel, the Russians lost another "battle." They asked for a chicken dinner but were served turkey.

The Trots

WINDSOR, Ont. (CP) — An exacta of $840.20, biggest of the meeting, was paid Thursday night on the ninth and final race at Windsor Raceway.

Only 13 tickets were issued on the combination of 8 and 8—Borderview Sam at 50-to-1 and Angus at 12-to-1 for the exacta. They finished in that order with Royal R Joe third at 16-to-1.

All three were noses apart at the wire. Borderview Sam was the first horse to pay in triple figures here returning $107.80 for the win.

Basketball Results

By THE CANADIAN PRESS

San Francisco Warriors edged Cincinnati Royals 110-109 Thursday night in the lone game in the National Basketball Association.

Rick Barry led the Warriors with 36 points. Adrian Smith was top point - getter for the Royals with 26.

Thursday's Result

San Fran. 110 Cincinnati 109

ATTENTION!.

RETAIL SALESMEN

MONEY MAKING OPPORTUNITIES AS RETAIL AUTOMOBILE SALESMEN WITH KENNEDY CHRYSLER PLYMOUTH

AUTOMOBILE SALES EXPERIENCE NOT REQUIRED. SELL CHRYSLER CORPORATION LINE WITH THE BIGGEST INCREASE IN THE INDUSTRY.

POSITIONS OFFER:

INCOME POTENTIAL IN FIVE FIGURES, GOOD FRINGE BENEFITS, STEADY EMPLOYMENT, DEALERSHIP AND FACTORY SALES TRAINING.

FOR COMPLETE INFORMATION CALL
FRANK VARLEY

Kennedy
CHRYSLER PLYMOUTH Ltd
968-5545

ROBERT MICHAUD
PRESENTS

Gifts
TO ENJOY THE YEAR 'ROUND

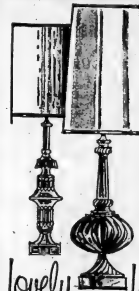

Lovely Lamps

We are very proud of our lovely selection of Name Brand Table Lamps, chosen for their style and distinctiveness. Always a most-wanted gift at Christmas. All modestly priced.

FLOOR LAMPS
TABLE LAMPS
POLE LAMPS
BOUDOIR LAMPS
etc. etc.

MICHAUD'S HAVE THEM ALL!

Table Treasures

From such famous makers as:
● DELCRAFT ● WUNDER
● ELMIRA-SNYDER
● REIRLOOM etc.

Michaud's are featuring one of the largest selections of Quality Tables ever offered in Belleville, and invite you to come in and see them.

All Priced to meet your budget.

"Mother will be thrilled with a Beautiful Set of Tables".

SEE MICHAUD'S FOR FINEST

FURNITURE AT MODEST PRICES

By such famous Manufacturers as

● ANDREW MALCOLM ● GIBBARD ● VILAS MAPLE
● SKLAR ● BRAEMORE ● DEILCRAFT ● KRUG
● COOMBES ● HARDING ● WUNDER ● KNECHTEL
● ELMIRA ● MUELLER ● BRINTON-PETERBOROUGH, etc.

TAKE ADVANTAGE OF OUR LAY-AWAY PLAN

ROBERT MICHAUD LTD.

"QUALITY FURNITURE AND CARPETING"

285 Coleman Street — Belleville — Phone 962-9303

Avoid the Christmas Parking Fuss ... You can drive up to our front door and enjoy Free Parking.

Wings Stretch Win Streak To Five

Whip Rangers 7-3

By THE CANADIAN PRESS

One more for Bathgate and it's 300.

Andy Bathgate of Detroit Red Wings scored once Thursday night to contribute to his team's 7-3 win over New York Rangers and move to within one goal of a goal-scoring total of 300 in the National Hockey League.

* * *

ALEX DELVECCHIO

* * *

Bathgate, 33-year-old native of Winnipeg who broke into the big league in 1952 with New York Rangers, gets a chance to reach 300 Saturday when the Wings and Rangers—only teams to play Thursday night—clash in New York.

The victory extended the Wings' winning streak to five games and tightened their hold on third place in the standings. They are three points ahead of the fourth-place Toronto Maple Leafs but well behind Montreal Canadiens and Chicago Black Hawks, who are tied for first.

In their five-game streak the Wings have picked up 32 goals. They managed only 39 in their first 15 games of the season.

The Wings were paced by Alex Delvecchio, who scored a goal and assisted on three others. The other strong point-getters for Detroit were Gordie Howe and Norm Ullman, each with a goal and two assists.

IMTH GAME-WINNER

Howe's goal, in the second period, turned out to be the 100th game-winner of his illustrious career.

The Wings never gave New York a chance as Floyd Smith and Doug Barkley popped in two unanswered goals in the first period.

The second period saw five goals scored. The Rangers started things off when Bob Nevin scored at 1:24. Ullman came back with a goal to cancel this effort and Howe made it 4-1. Later in the same frame Jean Gratelle scored for the Rangers and Ab McDonald for the Wings.

The final Ranger goal was netted by Garry Peters but Detroit had the last say as Delvecchio and Bathgate each scored once in the last five minutes of the game.

The weekend features a full card of six games. In addition to the Rangers-Wings match Saturday, Chicago is at Montreal and Boston Bruins meet the Leafs at Toronto. Montreal is at Chicago, Toronto at New York and Detroit at Boston in Sunday engagements.

Leafs Add Rearguard Al Arbour

TORONTO (CP) — Defenceman Al Arbour says he was surprised when Toronto Maple Leafs of the National Hockey League called him up Thursday from Rochester Americans of the American League to replace injured Bobby Baun.

Although no stranger to the NHL, Arbour said in a workout here he was "surprised to get the call . . . because the other guys have been playing very well at Rochester."

Punch Imlach, Leaf manager - coach, said he asked Joe Crozier, Rochester's general manager, to name his best defenceman. The answer was Al, a professional for 16 seasons.

Imlach said he was surprised "no other team drafted Arbour the years we left him open."

WON'T FLY

But while Imlach and Crozier both have faith in him, Arbour said he doesn't expect to do earthwelks when the Leafs meet Boston here Saturday.

"I don't skate as well as I used to . . . the NHL is the place to play, but I'm no chicken anymore."

Meanwhile, another Leaf call-up—centre Wally Boyer—said Thursday's was "the toughest workout I've ever had."

Boyer was called Wednesday from Rochester and is scheduled to play his first NHL game Saturday.

Boyer, too, was surprised at Imlach's interest.

"I stopped talking about a tryout with the Leafs long ago," said the 28-year-old centre from Cowan, Man.

IT'S THE GOOD LIFE — Star defenceman Bobby Baun of the Toronto Maple Leafs takes things easy as he has two nurses to make him comfortable during his stay in hospital in Toronto. Baun underwent surgery on his right knee and is likely to be out of action for six weeks. The nurses are Valerie Somers (left) and Judy Gillis. (CP Wirephoto)

Aqua-Divers Elect Officers

The Quinte Aqua Divers club held its election of officers for the 1966 season at a meeting held this week.

Returned to office as president was Ed Imhoff. The vice-president is Dick Hayes, treasurer Dennis Kent and secretary Ann Kent.

Ron Chapman is the club's training director.

The club has a membership of 35 and during the winter months holds monthly meetings.

A summer program includes weekly dives.

MAKE TONS MORE PAPER

World pulp and paper production, now 106,000,000 metric tons yearly, is expected to reach 124,000,000 tons in 1968.

Fontinato Takes Team On Tour

TORONTO (CP) — Seventeen amateur players, mostly from Toronto's Canadian-Italian Hockey League, will leave here Jan. 3 for a 25-day tour of Italy and Austria.

Coach Lou Fontinato, an Italian - Canadian and former defenceman with New York Rangers and Montreal Canadiens of the National Hockey League, will pick 14 of his team members from the local league.

Three others—Mike Babando of South Porcupine, Jerry Minelli of Ottawa and Nelo Bragagnola—will fill out the team's roster.

Big Seven

By THE CANADIAN PRESS

Norm Ullman of Detroit Red Wings scored one goal and assisted on two others against New York Rangers Thursday night to move his fourth spot in the National Hockey League individual scoring race.

The three points he picked up gave him a total of 26 for the season and allowed him to move past Jean Beliveau of Montreal, who dropped from fourth to fifth spot with a total of 25. But Beliveau still led the league in assists with 17.

Bobby Rousseau of Montreal Canadiens remained at the top of the standings with 28 points on 14 goals and 14 assists. Breathing down his neck were Stan Mikita and Bobby Hull of Chicago with 29 and 28 points respectively.

Hull leads the league in goals scored with 17 although he has missed four games because of injuries so far this season.

Ullman and Beliveau, in fourth and fifth spots, follow next, trailed by Alex Delvecchio of Detroit with 22 points.

Delvecchio moved from sixth place to sixth spot Thursday night thanks to a four-point performance—one goal and three assists.

Tied in seventh place were New York's Bob Nevin and Detroit's Gord Howe, each with 21 points.

The leaders:

	G.	A	Pts
Rousseau, Montreal	14	14	30
Mikita, Chicago	14	15	29
Hull, Chicago	17	11	28
Ullman, Detroit	12	14	26
Beliveau, Montreal	8	17	25
Delvecchio, Detroit	6	16	22
Nevin, New York	12	9	21
Howe, Detroit	9	12	21

Yesterday's Fights

By THE ASSOCIATED PRESS

Tokyo — Hiroshi Koybayashi, 127½, Japan, outpointed Orlando Medina, 127½, Philippines, 10.

Auckland, N.Z. — Clarence James, California, stopped Earl Nikora, New Zealand, 10, middleweights.

Arezzo, Italy — Piero Brandi, 139½, Italy, outpointed Chico Morales, 140, Spain, 10.

NHL Leaders

By THE CANADIAN PRESS

Standings: Chicago, won 13, lost five, tied two; and Montreal, won 12, lost four, tied four; points 28.

Points: Rousseau, Montreal, 28.

Goals: Hull, Chicago, 17.

Assists: Beliveau, Montreal, 17.

HOCKEY STANDINGS

By THE CANADIAN PRESS

National League

	W	L	T	F	A	Pts
Chicago	13	5	2	80	45	28
Montreal	12	4	4	78	51	28
Detroit	8	8	4	71	58	20
Toronto	7	10	3	44	61	17
New York	5	11	6	63	78	16
Boston	5	12	3	46	88	13

Thursday's Result

New York 3, Detroit 7

Saturday's Games

Chicago at Montreal
Boston at Toronto
Detroit at New York

Sunday's Games

Montreal at Chicago
Toronto at New York
Detroit at Boston

OHA Junior A

	W	L	T	F	A	Pts
Niagara Falls	11	4	4	89	57	26
Oshawa	11	5	4	96	67	26
Peterborough	11	5	4	92	72	26
Toronto	8	7	5	89	82	21
Montreal	8	6	3	62	59	19
Hamilton	7	11	3	94	105	17
Kitchener	5	9	5	62	73	15
St. Catharines	6	10	2	67	91	14
London	4	14	2	64	102	10

Thursday's Results

Kitchener 3 Hamilton 3
Toronto 4 Peterborough 8

Friday's Games

Oshawa at Niagara Falls
London at Kitchener

Eastern League

Jacksonville 2 Nashville 5

Western Senior

Regina 2 Saskatoon 9

St. Lawrence Senior

Hull 6 Ottawa-Carleton 3

NOHA Junior

Espanola 7 Garson - Falconbridge 4

Thunder Bay Junior

Port Arthur 7 Fort William 0

Saskatchewan Junior

Moose Jaw 8 Brandon 4

Exhibition

Halifax (NU Metro A) 10 Pictou all-stars 4

FOOD COST PLANNED

The 90 snack bars and restaurants at the 1967 Montreal World's Fair will be graded in five average price categories.

Plante To Play Russians

MONTREAL (CP)—Jacques Plante, on New York Rangers' retired list, will be in goal for a game in Montreal that will pit a combination of players against the world champion Russian national hockey team.

Plante, 36, won the Vezina Trophy in the National Hockey League six times as top goaltender.

He will play the nets for a combination of players from two farm clubs of Montreal Canadiens: Montreal Junior Canadiens of the OHA Junior A League, and Houston Apollos of the Central Professional Hockey League.

The Russian team arrived in Canada Thursday for an exhibition tour.

The visitors' first Canadian game is against Canada's National team Friday night in London, Ont.

The Montreal game is to be played at the Forum, the Canadiens' home base, Wednesday.

Plante, now working for a Montreal - based brewery, has been playing goal in regular NHL Old-Timers' games and reports he is in good shape.

MANY SAW CAMPUS

About 82,000 visitors from Canada and the United States toured McGill University, Montreal, at its triennial "open house" in 1965.

WM. TAYLOR
WELL DRILLING
MADOC, ONT.
RESIDENTIAL — FARM
INDUSTRIAL & COTTAGE
WELLS AT
MINIMUM DEPTHS
CALL COLLECT
MADOC 473-2971
Fully Licensed & Insured

MOST OF ALL SHE WANTS A HOOVER

HOOVER DIAL-A-MATIC

30% MORE EFFICIENT ON RUGS
2-1/2 TIMES MORE POWER WITH TOOLS.
You can't go wrong with a Hoover — It's a practical gift! Come see it in action! Cleans rugs as only a Hoover can because it beats as it sweeps, as it cleans. The smart new styling (the motor is in the back) lets the cleaner go under low, low furniture. The king-size throwaway bag is completely enclosed. Optional tools are available for those wanting same.

GET YOURS TONIGHT $119

Cherney's FURNITURE WORLD
BELLEVILLE PLAZA — PRACTICAL GIFTS

ENJOY A HAPPY HOLIDAY ALL THE YEAR ROUND WITH . . . a new Pontiac, Buick, Acadian, Vauxhall or a late model used car from . . .

BOB McMULLEN

Office 962-4584

Residence 968-9264

Free financing up to 12 months on used cars.
ELLIOTT MOTORS (Belleville) LTD.
366 North Front Street.

SOLUNAR TABLES WHEN TO FISH OR HUNT

By John Alden Knight and Mildred Adams Knight

The Major Periods are shown in boldface type. These begin at the times shown and last for an hour and a half or two hours thereafter. The Minor Periods, shown in regular type, are of somewhat shorter duration.

The following chart is for the period from Saturday, December 11th, to Sunday, December 19th.

All times are Eastern Standard Time.

Day	A.M. Minor	A.M. Major	P.M. Minor	P.M. Major
Saturday	9.50	12.45	7.20	1.35
Sunday	10.35	1.50	8.40	2.30
Monday	11.10	2.50	9.55	3.30
Tuesday	11.35	3.50	11.10	4.25
Wednes.	—	4.50	12.30	5.15
Thurs.	12.20	5.45	12.55	6.05
Friday	1.25	6.35	1.30	6.50
Saturday	2.25	7.20	1.45	7.25
Sunday	2.45	8.00	2.10	8.20

POSITIVELY best for TV and FM in this area...

new CHANNEL MASTER GOLDEN CROSSFIRE SUBURBAN ANTENNA

- New design now gives you "ALL-AROUND" BIG-ANTENNA-POWER on a single low-cost antenna
- Eliminates ghosts
- Perfect for color and FM stereo
- Beautiful, protective "Gold-en Overcoat"

FINKLE ELECTRIC LTD.
334 PINNACLE ST.
DIAL 962-2331

WILL YOUR WIFE be able to make the PAYMENTS?

She won't have to . . . with a Federated Life Mortgage Plan. It pays the mortgage in full if you die

Federated INSURANCE
BUSINESS • HOME • FARM • CAR • LIFE
CALL
Don Clayton
10 Ridgewood Drive
962-5465
Belleville
Federated Mutual Implement & Hardware Insurance Company
Federated Life Insurance Company

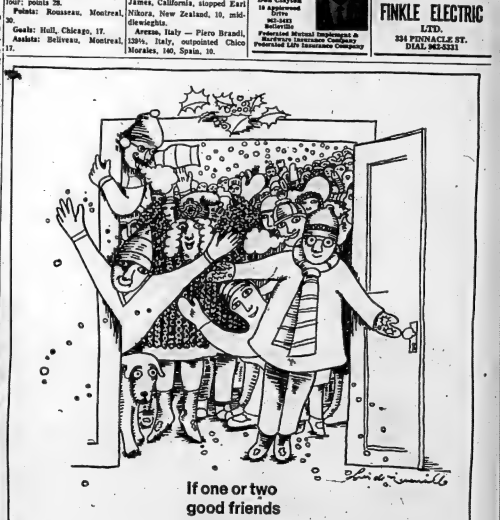

If one or two good friends happen to visit you over the holidays...

Think of a number.

Labatt's 50 ALE

Labatt's Order the easy way. Telephone for free home delivery.

Will Govern Operation of Quebec Tracks

QUEBEC (CP)—The Quebec government announced plans Thursday to establish a commission in the near future to govern the operation of race-tracks in the province.

Revenue Minister Richard Hyde said some racetrack associations now are incorporated illegally under the Companies Act. Such associations will have to present a private bill to the legislature seeking legal incorporation.

In future, Mr. Hyde said, "only associations incorporated according to the provisions of the Criminal Code will be able to hold races with pari-mutuel betting and obtain licences for this purpose."

There now are seven race-tracks offering pari-mutuel betting in Quebec. Mr. Hyde said the government intends to grant the necessary charters to permit all of them to continue.

Ten Pin Topics

By AUS WATKEN

LADIES' PROVINCIAL TOURNAMENT

This week the results of this Tournament have come to Dorothy Anderson and it is very gratifying to note that out of 15 Belleville bowlers 8 of them got into the prize money.

In the singles Jessie Hunter was 31st with 594, Gail Long was 48th with 579 and Maxine Messer was 51st with 578. In the all events Maxine Messer was 21st with 1710 and Jessie Hunter 33rd with 1706.

Congratulations to the winners and it all goes to prove you have to enter these competitions to have a chance of winning. Incidentally for those who are interested in statistics there were 147 doubles entries and 294 singles entries. It is obvious that next year's tournament here will be quite an undertaking. No doubt it is now in the planning stage.

COMING EVENTS

Monday Dec. 13 to Wednesday Dec. 22nd there will be a turkey shoot. This is a one game affair with handicap. Turkeys are awarded on the basis of one for every 10 entries. You may bowl this anytime that lanes are available and you may enter as often as you like. There is a small entry fee.

For bowlers 18 and under the holiday week will be a busy one. From the 27th of Dec. to 30th of Dec. there will be a Junior Tournament which will include singles, doubles and doubles for boys and girls and mixed doubles. This will take place from 9 a.m. to 12 noon on all these dates.

The tournament is on a handicap basis. Trophies will be supplied in each event by Brunswick Belleville Bowl.

On New Years Eve from 10 a.m. until 1p.m. will be a Junior bowling party. This is open to all kids from — to 14 years and will include bowling, hot dogs and cokes at a small cost.

On New Years Eve beginning at 10 p.m. and running through until 4 or 5 a.m. depending on how long the arm holds up will be the annual New Years Eve roll-a-way. For many of us this has become a regular event for New Years Eve. This year provisions for dancing as well as bowling will be available for revers, hats etc. No one under 21 years of age will be admitted to this party. A buffet lunch is included in the fare.

Art Pfefferle assures me no one will be able to buy a ticket at the door.

LEAGUE NEWS

I regret that for this week this section is a blank. The writer has been rendered horse-d-combat by old man flu and was not able to make his usual forays to the standing boards. Hope to get back to them next week.

Quinte Hockey League Results

Grant Realty, who couldn't win for losing a few weeks back, chalked up their second tight decision of Hockey League victory in a row last night.

The Realty squad nipped Ter-Mar Dusters 3-2, while Legge got leading SACO trounced Stinson - Horlock Combines by an 11-4 count.

SACO jumped ahead 5-0 in the first heat, made it 7-0 in Combines 4-1 in the third.

Don Forsythe scored three of the early goals and Art Deline banged home a hat trick to pace the SACO attack. Gary Genereaux scored twice, Doug Hallam, Larry Bray and Wes Burrows once each. Ray Allen had three assists, Burrows and Gary Little two apiece, Genereaux, Harry Reid, Forsythe, Potter and Jack Gilbey single-tons.

Bruce Symons scored for Stinson - Horlock, aided by Leroy McBride.

The losers got three of four penalties assessed.

Grant's and the Daubers battled on even terms, tied 1-1 from the first period, until Bill Latimer bagged the winning goal, unassisted, in the third for the Realty.

Mike Foxon also scored on a solo effort for the winners' initial goal.

Jack Calnan was the Dauber marksman, assisted by Al Rutan.

Sharp goaltending at both ends contributed toward the low score.

Only two penalties were given in this game, one per side.

FOUND WHAT WAS LEFT

CHELMSFORD, England (CP)—Thomas Izard of this Essex town was not too pleased when police found his stolen car 20 miles away. Missing from the vehicle were: two wheels, the steering wheel, the gear shift, the driver's seat, the clock and gauges from the dashboard and the door handles.

Cahill Says Will Return To Rifles

TORONTO (CP)—Leo Cahill says he plans to continue to coach Toronto Rifles of the Continental Football League next season and will sign his 1966 contract this weekend.

"Anything can happen in the meantime, of course, but as of the moment I plan to sign with the Rifles," he said Thursday night.

There has been speculation he would take over duties as coaching the Eastern Conference Montreal Alouettes, replacing Jim Trimble, who was dismissed.

Cahill was formerly an assistant coach with the Montreal team.

The Sports Calendar

HOCKEY

Tonight — OHA Eastern Junior 'B': Trenton Apple Kings vs Belleville Rollins Construction, Memorial Arena, 8.00 p.m.

Tonight — Lakeshore Int.: Trenton RCAF at Trenton Dragons, 9.00 p.m.

Saturday — OHA Senior "A": Guelph at Kingston Aces, 7.30 p.m.

Saturday — Gas House: Sunoco vs Mohawks, 4.45; Kosmyc vs Marysville, 7.45 p.m. (Memorial Rink).

Sunday — Lakeshore Int.: Kingston at Trenton RCAF, 2.30 p.m.

Monday — Lakeshore Int.: Trenton Dragons vs Napanee, 8.30 p.m.

BADMINTON

Belleville Garrison Club play, at Administration, every Saturday, Tuesday, 7.30 p.m.; every Wednesday, 8.00 p.m.

CURLING

Tonight — Quinte Skating and Curling Club's general meeting, Memorial Arena, 8.30 to 4.00 p.m.

DARTS

Tonight — Belleville League: Widdifield vs Skyliners; Legge vs Pipers and Drums; ANAF Dukes vs Queen's Furniture; ANAF Chargers vs Cascabella vs Bobcats; Don's Delivery vs ANAF Wrens; Branch 51 (Legion)

ICE HOCKEY

Tonight — Novice: Canadiens vs Rangers, 6.30; Leafs vs Wings, 8.30 p.m.

Saturday — Peewee: Hawks vs Trojans, 7.00; Generals vs Maroons, 8.00; Bruins vs Barons, 9.00; Rangers vs Leafs, 10.00; Leafs vs Wings, 11.00.

Saturday — Bantam: Bruins vs Canadiens, 12.00; Wings vs Rangers, 1.10; Royals vs Barons, 2.10; Leafs vs Hawks, 3.10 p.m.

Sunday — OMHA Peewee: Belleville Mallets at Trenton, 4.15 p.m.

Sunday — Juvenile: Aces vs O.S.D., 3.30 p.m.

Monday — OMHA Bantam: Picton at Belleville Kinsmen, 11.15 a.m.

Monday — OMHA Midget: Picton at Belleville ANAF, 1.00 p.m.

VETERAN PARSON DIES

HEREFORD, England (CP)—A clergyman ordained in 1885, Britain' soldest, has died at the age of 103. Prebendary Thomas H. Parker was granted a pension from church funds in 1960 after serving in this diocese for 50 years.

TOYS for KIWANIS

LEAVE YOUR REPAIRABLE TOYS

AT

- ANY BELLEVILLE SHELL SERVICE STATION
- EITHER BELLEVILLE FIRE HALL
- AT KIWANIS CENTRE

"12th Annual Toy Repair Project"

These toys will be repaired by Kiwanians and delivered at Christmas to needy children by the Belleville Fire Department.

Reds Get Pappas

Robinson Traded To Baltimore

By MIKE RATHET

Frank Robinson is going from Cincinnati Reds to Baltimore Orioles and Chicago White Sox still insist they haven't named a manager.

Those were the latest developments on the major league baseball front Thursday with the trade sending the slugging Robinson to the Orioles in a multi-player exchange that actually cost Baltimore six players highlighting the activity.

Meanwhile, Bill White charged that St. Louis Cardinals, who traded him to Philadelphia Phillies recently, had put out reports adding six years to his age in an apparent attempt to further hurt his much - discussed transaction.

And the White Sox denied a report that former infielder Gredy Hatton, currently managing one of Houston Astros' farm clubs, had been asked about succeeding Al Lopez, who resigned as Chicago manager last month.

REDS GET THREE

Robinson, a 30-year-old right-handed swinger who hit .296 last year with 33 homers and 113 runs batted in, went to the Orioles in exchange for pitcher Milt Pappas and two players recently acquired in trades—

FRANK ROBINSON

* * *

relief pitcher Jack Baldschun and outfielder Dick Simpson.

Considering that the Orioles had to give up first baseman Norm Siebern to get Simpson from California Angels and had to let outfielder Jackie Brandt and pitcher Darold Knowles go to get Baldschun from the Phillies, Robinson's acquisition left Baltimore six fewer players.

Robinson, who had been Angles' top trade bait by the Reds throughout the baseball meetings despite a 10 - year career in which he has averaged over 300 runs batted in and 32 homers a year, didn't seem upset about the deal.

"The Reds called him up and said he had been traded," Mrs. Robinson said. "We just asked them who he had been traded for."

Pappas, who had a 13-9 record and a .300 earned run average last season, said he was "shocked" because when the baseball meetings ended without a trade "I thought I was out of danger."

Redmond Scores Four

Petes Gain Tie For Top

By THE CANADIAN PRESS

Peterborough Petes have earned a week-long rest, but their performance Thursday night gave little indication they need one.

The powerful Peterborough club, paced by Mickey Redmond's four goals, defeated Toronto Marlboros 8-4 to move into a three-way tie for top spot in the Ontario Hockey Association Junior A series with Niagara Falls Flyers and Oshawa Generals.

Elsewhere, Kitchener Rangers got a clutch goal from Ken Gratton with three seconds to go and tied Hamilton Red Wings 3-3.

Andre Lacroix, with two goals and four assists, and John Wederburg, with a pair of goals, rounded out the Peterborough scoring.

Gerry Meehan paced the Marlboros with two goals, while teammates Barry Watson and Tom Martin added the others.

Other Kitchener marksmen were Billy Huay and Bob Jones.

NHL Stars

By THE CANADIAN PRESS

Alex Delvecchio, who scored one goal and assisted on three others to help Detroit Red Wings to a 7-3 victory over New York Rangers.

POST PLACE IS BEST

A racehorse 10 feet out from the rail runs an extra 126 feet in a mile race.

Five Pins "BIG SEVEN"

(City Averages)

Glenn Hamilton	220
Jim McKenzie	220
Stan Saylor	217
Leo Labelle	216
Wally Dever	216
Rod Pelican	216
Harry Ridley	215

OFFER TASTY CARD

TOKYO (AP)—Although predominantly Buddhist, Japan celebrates Christmas. A new type of Christmas card offered for the first time this year is made of chocolate, to be eaten after delivery.

FLOWERS and PLANTS

Sent anywhere in time for the Holidays

ORDER NOW - CALL

968-5783

BARBERS FLOWERS

MARKET SQUARE

HERE'S THE IDEAL CHRISTMAS GIFT FOR THE FAMILY A REC ROOM

For as little as $15.00 per month

FIRST PAYMENT MAY 1966

HAVE ONE OF OUR TRAINED PERSONNEL GIVE YOU AN ESTIMATE — NO OBLIGATION

Arthur A. SILLS & Son Limited

LUMBER & BUILDING SUPPLIES

405 DUNDAS STREET, E. • Telephone 962-8191 •

GIVE (HIM) (HER) A GIFT CERTIFICATE FOR CHRISTMAS

STEVENSON FORD SALES LTD.

A Name That Means "A GREAT DEAL"

SHOWROOM & SALES PHONE 962-9141

Open — 9 a.m. 'til 10 p.m. Mon. through Fri. Sat. 'til 6 p.m.

SERVICE & PARTS PHONE 962-9141

Open — 8 a.m. 'til 6 p.m. Mon. through Sat. Partial Staff on Sat. Only.

DECEMBER IS BARGAIN MONTH!!

'65 THUNDERBIRD Convertible
Beautiful automobile, fully equipped, low mileage. Finished in sky blue with matching interior. Lic. HS3926. Listed at $7,700. Now As A Low ..... 5795.

'64 ACADIAN Beaumont Stn. Wagon
Economy 6 cylinder engine, custom radio, excellent condition. Lic. X13445 ..... 2095.

'64 FORD Custom 2 Door Sedan
Economy 6 cylinder engine, standard transmission, finished in green with matching interior, excellent condition. Lic. J73868 ..... 1895.

'64 CHEVROLET 2-Door Nova Sedan
6 cylinder, automatic transmission, gleaming black, like new. Lic. 47060 ..... 1795.

'64 ENVOY 2 Door
Economical 4 cylinder engine, finished in lime green with matching interior. Lic. 34139D ..... 1395.

'63 CHEVROLET Station Wagon
6 cylinder engine, automatic transmission, attractive blue finish. Immaculate condition. Lic. H41KE ..... 1895.

'63 FALCON Club Wagon, 10 Pass.
Standard transmission, economy 6 cylinder engine. Ideal car for a large family. Lic. X12694 ..... 1495.

'63 DODGE Convertible
Automatic transmission, V8 engine, power steering, power brakes, custom radio, bucket seats. White with red interior. Lic. HS1674 ..... 1995.

'63 SUNBEAM Alpine Convertible
with hard top also immaculate. Lic. J71141 ..... 1395.

'62 PONTIAC 2 Door Hardtop
6 cylinder engine, automatic transmission, gleaming red finish with white roof, whitewall tires, immaculate condition. Lic. H34CON ..... 1795.

'62 ACADIAN Sedan
Economy 4 cylinder engine, standard transmission, gleaming green finish. Lic. H27749 ..... 1195.

'61 PONTIAC Laurentian Stn. Wag.
Powerful V8 engine, power steering, power brakes, radio, power tailgate. Very sharp. Lic. X13802 ..... 1395.

'61 CHEVROLET 2 Door Sedan
6 cylinder engine, standard transmission, dark grey finish. Lic. 36041D ..... 1195.

'62 CHEVROLET Bel Air Sedan
6 cylindr, automatic transmission, smart beige with matching interior. Lic. H36246 ..... 1695.

'61 FALCON Sedan
Standard, deluxe, radio. Lic. H33548 ..... 995.

'60 PEUGEUT Sedan
4 cylinder economy engine, finished in gray with matching interior. Top condition. Lic. H46363 ..... 395.

'61 AUSTIN Cambridge Sedan
Low mileage, finished in attractive black with red interior. Excellent condition. Lic. H38063 ..... 695.

'61 AUSTIN Cambridge 4 Door Station Wagon
Green with leather upholstery Lic. X13664 ..... 995.

'60 FALCON Station Wagon
Automatic transmission, 6 cylinder engine, black with matching interior. Lic. X13671 ..... 995.

'60 FORD 2 Door
6 automatic, radio. Lic. H30643 ..... 795.

'60 VAUXHALL Station Wagon
Lic. X13748 ..... 695.

'59 T BIRD Hardtop
V-8, automatic, power steering, power brakes, radio. Lic. 36214D ..... 1695.

'58 CHEVROLET Sedan
6 automatic. Lic. H36196 ..... 595.

'59 MERCEDES Sedan
219 Sedan. Lic. H76397 ..... 795.

'59 PONTIAC Parisienne 4-Dr. Hdtp.
Automatic transmission, 8 cylinder engine, power steering, power brakes, white with green interior. Lic. H73483 ..... 995.

• TRUCKS and VANS •

'64 CHEVROLET 800 Series C & C .. 4995.
Powerful 409 engine, trailing axle.

'62 G.M.C. ½ Ton Pickup ..... 1295.
Long box, west coast.

'61 G.M.C. Cab & Chassis ..... 2295.

'57 FORD 1 Ton Tow Truck ..... 1395.
Complete with power hoist.

OTHERS TO CHOOSE FROM

100% WARRANTY FOR 30 DAYS
Any vehicle valued over $1500 sold retailed at asking price.

321 FRONT ST. N. (Hwy. 14) "Look For Our Sign"

ONE FULL YEAR (GW) WARRANTY
ALL USED VEHICLES

TRUDY

"This time everything wild EXCEPT the deuces!"

Napanee News

St. Nicholas Visits B and P Club Party

NAPANEE — Santa Claus was not present at the Christmas party of the Business and Professional Women's Club in Napanee Wednesday, but St. Nicholas took his place to distribute the gifts piled on the hay in a huge Dutch shoe, and Black Peter, with his switch, chastized the occasional guest. In real life St. Nicholas is Mrs. Muriel Preitz and Mrs. Harry Vine is Black Peter. Miss Eleanor Aylsworth told the story, and kept up a running comment.

The distribution of gifts was the climax to a delightful evening in the Superior Hall beginning with a delicious turkey dinner. The tables were decorated in true Christmas style. Carols were sung when the diners could be persuaded to neglect their food for the moment.

Mrs. Raymond Fretts was in charge of the program, which featured three Christmas solos by Mrs. Lorraine Hawley, now of Monroe. Her accompanist was Mrs. Burton Hudgins of Newburgh. There were songs and games for everyone, and a mock wedding which was truly hilarious.

The Napanee B and P Christmas parties are becoming increasingly popular. This year there were more guests than usual, one member bringing five.

President is Mrs. Betty Stimpson, and Mrs. Jean Pratt is secretary.

Theft Charge Brings Year In Jail

NAPANEE — Charged with theft and the possession of stolen goods, Clayton Menard was sentenced by Magistrate Ronald Jackson to one year in jail last Tuesday in Napanee. Archie Allan Aikenbrack, who had the same charge levied against him, was sentenced to three months definite and three months indefinite in the Ontario Reformatory.

Stanley Dale Wright had his motor vehicle impounded for three months and was fined $100 and costs for driving while his licence was under suspension.

Take Lead In Four-Ball Tourney

PALM BEACH, Fla. (AP) — Bert Yancey and Dudley Wysong collected 10 birdies in a nine - under - par second round Thursday and took the lead in the $125,000 PGA national four-ball championship with a 128 total.

Their score was 16 under par after 36 holes at the PGA National Golf Club. Six teams were tied for second with 130s.

The field was cut from 177 to 47 for the final two rounds.

Jack Nicklaus and Arnold Palmer made the cut by three strokes with a 36-hole total of 67-66—133.

Nicklaus said of the two, teaming for the first time in PGA competition:

"We'll have to make more birdies or everyone else will have to fall down."

DROP TO SECOND

First - round leaders Jacky and Buster Cupit and the combination of Paul Rondeson and Larry Mowry were among those in a dead heat for second. Both shot 63-67—130.

Gary Brewer and Butch Baird shot the best round of the tournament—a 13-under-par 60 —to make the second - place field with 70-60—130.

Also trailing by two strokes were the teams of Tommy Aaron and Jack Rule, 66-64—130, Jay and Lionel Hebert, 65-65—130, and Bob Gallaway and Dave Philo, 65-65—130.

All Canadian pairs were eliminated for failing to make second - round cutoff. Second-round scores by Canadians were: Al Balding - Dick Marshall 73-67—140; Al Johnston-Bob Moller 68-69—137; George Knudson-Miller Barber 69-72—141.

Dates Changed For Skating Championships

PETERBOROUGH (CP) — Dates for the 1966 Canadian figure skating championships have been changed to Feb. 5-12 from Feb. 7-12 so Canadian skaters can meet the Feb. 8 entry deadline for the International Skating Union's world championships.

R. J. Garner, chairman of the Peterborough Skating Club's Canadian championship committee, said Thursday senior skaters will compete Feb. 5-6 instead of Feb. 11-12 as originally scheduled.

The world championships will be held at Davos, Switzerland.

FIND STABLE GOAL

The population of the United States would become stable if each family had 2.27 children on the average.

KINSMEN

KINSMEN

SOCIAL EVENING

Saturday Night, 8 p.m.

AT

TOBE'S COUNTY GARDENS

(ROSSMORE)

Sponsored by Kinsmen Club of Belleville Inc.

EARLY BIRD SPECIAL

(SHARE THE WEALTH) AT 7.30 P.M.

Admission 25c Regular Games 15 for $1.

Prizes — Hundreds of dollars given away.

FREE TRANSPORTATION

From Central Taxi Office

Snowball No. 1 - 55 nos. $260. — No. 2 - 50 nos. $90.

KINSMEN

KINSMEN KINSMEN

BOWLING 10 PINS

WEDNESDAY LADIES' LEAGUE

Latest 0, Fireballs 4. Horlock Electric 3, Jetsons 1. Hatfield Service 1, Low Boys 3. Paul Kelly's Drugs 4, Lassies 0 Lawn Bowlers 1, Moirettes 3. Black Kats 1, Adornettes 3. Unpredictables 0, Dregs 4. Satellites 1, Sneakers 3. Strikers 9, Lousy Lassies 1. Wildcats 3, Odd Balls 1.

High scores—Grace Poste 503 (256); Millie Smith 495 (185); Doreen Bell 477 (201); Isabelle Wootten 475 (181); Audrey Hinchey 470 (181); Jessie Hunter 455 (199).

AMERICAN OFFICIAL LEAGUE

Subdners 2, Black Sheep 2; Alley Cats 0, 4 Aces 4; Tursadoes 1, Chicos 3; No Spares 3, No Strikes 1; Dead Heads 1, Corner Pins 3.

Women's High Singles: Barb Ward 179; Elsie Blackwell 170; Barb Smith 168; Marlene Boulter 168.

Women's High Triples: Barb Ward 460; Elsie Blackwell 454; Barb Smith 475.

Men's High Singles: Vern Goodwin 318; Bob Dafoe 300; Lorne Sawyer 194.

Men's High Triples: Lorne Sawyer 847; David Clarke 837; Vern Goodwin 810.

BOWLING 5 PINS

BAY SHORE GALS

Royals 3, Jokers 4; Pinwheels 4; Goofer 3; Blackhawks 3, Tryhards 2.

High Singles — N. Rodgers 230; A. Yorke 236; M. Dempsey 262; E. Sofa 208 - 218.

High triple — J. Duiven 592, (240).

BELLEVILLE UTILITIES MIXED LEAGUE

Jets 7, Bees 0; Hornets 8, Vets 2; Dunbell 5, Lucky Lo's 2.

Women's High Single: G. Pearce 264.

Women's High Triple: J. Howard 626.

Men's High Single: J. Scriven 296.

Men's High Triple: J. Dennis 732.

MAJOR "A" LEAGUE

Labelle Electric 7, Crystal Hotel 0. Seeley's Barber Shop 7, Stewart's Signs 0. Belvedere Hotel 8, Team No. 6, 2. Pepsi-Cola 3, Tobe's Pizza-Burgers 2.

High scores—Wally Dever 881 (305-318-258); Cec Hardwick 805 (315); Leo Lacelaia 798 (320); Jim Begley 779 (302); Russ Jones 768; Bill Lott 762; Jack Moon (345).

HIRE SHEPARD

COLUMBUS, Ohio (AP) — Columbus Jets of the International League announced Thursday the rehiring of manager Larry Shepard for the 1966 baseball season.

Griffith 3-1 Favorite

Gonzalez Looks To Jinx

By MURRAY ROSE

NEW YORK (AP) — Challenger Manuel Gonzalez of Texas hopes the recent Madison Square Garden jinx against champions will strike for the third time tonight when he faces favored welterweight king Emile Griffith in a 15-round title bout.

The betting odds, however, favored the champion from New York by 3-1. Starting time is approximately 10 p.m. EST.

Two veteran champions, light - heavyweight Willie Pastrano and middleweight Joey Giardello, were the last two titleholders to risk their crowns in the Garden this year. Both were beaten.

Griffith was the last champion to retain his title in the Garden, defeating Jose Stable in the first part of a double-header title card March 30 just before Jose Torres blitzed Pastrano.

GRIFFITH'S CONFIDENT

Griffith, making his 12th welterweight title fight, seldom has been more determined and confident.

Gonzalez a one-time cotton picker who can't read or write, has a deceiving 37-16-2 record. He hasn't lost since he moved up to the 147-pound division. His victory streak of 13 stretches over 3½ years.

Griffith has a 47-7 record. His only knockout loss was a one-rounder to Hurricane Carter Dec. 20, 1963. He has scored 18 knockouts.

Gonzalez has stopped 10 foes and has been halted once, by Larry Armstead five years ago. Scoring will be by the rounds system. The referee and two judges will be announced at fight time. The mandatory eight - count for knockdowns and the three-knockdown rule will be in effect.

PROGRESS SMALL

TORONTO (CP)—Safety inspectors employed by the department of labor to police safety measures at sites in the province have made little progress in reducing the number of accidents, the department's acting deputy minister says. Thomas Eberlee said Wednesday 220 inspectors hired during the last five or six years are making 140,000 inspections a year "yet the accident rate isn't going down in proportion."

LET TRUDEAU'S LEASE YOU A NEW

- CHEVROLET
- OLDSMOBILE
- CORVAIR
- CHEVY II
- ENVOY
- CHEVROLET TRUCK

We will tailor a plan for your needs to provide transportation without worry. Call our Leasing Manager today.

Trudeau MOTORS LIMITED

314 ES STATION ST.

968-6767

BRUSH, COMB & MIRROR SETS

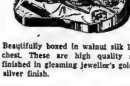

Beautifully boxed in walnut silk lined chest. These are high quality sets, finished in gleaming jeweller's gold or silver finish.

In Walnut Case ..... From 19.95

In Presentation Box .. From 12.95

RONALD KEEL

JEWELLER

296 FRONT ST. AT VICTORIA AVE.

HIRAM WALKER'S GOLD CREST

Superb Canadian Rye Whisky distilled specially for the connoisseur by Hiram Walker & Sons Limited Walkerville, Canada

ESTD 1858

25 OZ.

ENJOY THE LIGHTER WHISKY!

YES... HOME GIFTS ARE THE BEST...

ESPECIALLY WHEN YOU CHOOSE THEM IN A STORE THAT KNOWS ... Big Important and Beautiful ... Come In Browse Around ... for Quality – Price – Service.

Our Price ... $245.00

Model TC 3606 w.t.

No Trade Required

Our Price ... $239.95

Model TC 3634

Our Price $199.95

Model TT 3607 w.t.

16" Screen

12" Screen available at $139.95

Our Price . $169.95

Model TP 6512

Our Price . $159.95

Model TP 9524

WITH OUR 1 YEAR FREE SERVICE AND PARTS.

OPEN THURSDAY AND FRIDAY 'TIL 9.00 P.M.

GEOFF EATON'S RCA VICTOR CONSUMER PRODUCTS CENTRE

244 N. FRONT ST. 962-6146 BELLEVILLE

Dave's Hideaway

By

Dave Charles

I am still awaiting a reply from Mr. X Business Man on the teen scene establishment which was proposed in my last Hideaway. The natives are restless ! ! ! And petitions are going around the city like Christmas cards.

The teens will take matters into their own hands and this I feel would be the wrong approach. I hope that organizers of such petitions will hold off until my next Hideaway ! ! !

I have been very busy at the station working "At The Top" on CJBQ. Some ideas will be materializing within the week, others will have to wait. On projects which I will put "At The Top" of my list of importance "Is Cards For Kids No. One . . . I hope that you can find time to send me a greeting card, which I, in turn can distribute to the Belleville sick children to decorate their rooms at Christmas. Once again we will be having "The Christmas Sing A Song" on the show. Every Tuesday and Thursday starting next week, you can phone in and sing a Christmas carol which will be judged by myself and Jim Wright of the CJBQ staff. I can't sing either, but don't let that stop you. Weekly winners and the grand prize winners will receive 45's from CJBQ.

Another part of "At The Top" will be the high school hitfinders. I would like a girl or boy from each of the Belleville High schools to phone me in the top three tunes from their school one of which will be played on the show. High school hitfinders will be heard every Wednesday at 7:15 p.m. starting next Wednesday. At the end of each school year a new hitfinder will be selected.

Tobogganing for several teens over the past few weeks, I have found that there is finally an acceptance of Canadian talent, especially with Vince and the Townsmen from Belleville drawing large, enthusiastic crowds at district dances. On disc, J. B. and the Playboys with "Poor Anne," Bobby Kris and the Imperials with "Dreamville Bag," Terry Black has "Little Liar," Dee and the Yeomen have No. 32 on "008 Twin Twenty Pile," this week. In a few short years the Canadian music industry will be a great one, comparable in size to American and the British ones. The industry has achieved the quality to be accepted in every major musical market in the world. Many have put down the Canadian music industry, saying "It is a baby which will never grow up." To those who think that, I have news for you. From the Quality Record Company of Canada comes this report, "More and more radio stations are becoming aware of the outstanding Canadian talent now available on records and more are doing so every week.

You should be pleased and proud, of the Canadian music scene. There are many Americans in the music scene. There are many Canadians in the music business who have said that the Canadian bands are equal to or better than many in the States.

The reason Americans rarely hear about big Canadian hit records is because of the tight American control there is on union bands appearing in the States. Once the door is open, acceptance is just a matter of time.

Don't forget to pick up your free copy of the "008 Twin Twenty File" at Roluf's or at Riteway. Also one survey will be posted at each Belleville high school.

"008 Yah Yah Club" will soon be a regular dancers in Toronto. Watch for the story in weeks to come in the Hideaway and photos of course, of the gals. Mine are not ready yet, they're still trying to fix the camera.

Vince and the Townsmen will be playing at Quinte Secondary School for a Key Club dance tonight; dancing starts at 8 p.m. Their manager tells me the boys are appearing in Brockville and Kingston for super big gigs.

How's that Christmas shopping coming? Did you take my advice about the girl friend's present ? Oh well you can always sell the house. Fourteen days until Christmas ! ! !

The Kangaroo Song this week is "We Can Work It Out" by the Beatles. "At The Top" feature album is "Rubber Boots, I mean "Rubber Soul" by the Beatles.

Dave's favorite three records are :

Lies ..... Knickerbockers
Flowers on the Wall ..... The Statler Brothers
She's Just My Style . . . Gary Lewis and the Playboys

Dee and the Yeomen, "Take the First Train Home," is steaming up the chart, this week at Number 32 . . . and right behind is another Canadian hit, "Poor Anne," by J. B. and the Playboys. I spent last Sunday with J. B. and he tells me the boys are heading States side in the new year.

The Secret Society of Karbinkle will be coming soon on most of this same stationery.

MINISTERS WILL MEET	CLAMP ON CLOTHES
MONTREAL (CP) — The Canadian Council of Resource Ministers will meet here Dec. 15 to discuss the use and management of water resources, it was announced Thursday.	TRUJILLO, Peru (AP) — Strip-tease dancing has been banned here because, the mayor's wife says, it has ruled, it is an evil influence on mankind.

Dancing
EVERY SATURDAY
CLUB CEDARS
962-5751
FEATURING "THE MUSIC MAKERS" BAND

Props Differ But Same Pleasure

By LYNDY SHRINER (S.C.I.)

Christmas is quite different in Australia than it is in Canada. Here we have icy, cold snow, while in Australia the tropical greenery and colorful flowers are seen almost everywhere.

The evergreen tree is gaily decorated with yellow, blue and red ornaments and is usually set out on the front lawn. Wrapped gifts and presents are stacked under the tree in the warm sunshine. Christmas morning the children race out just as we do to see what Santa Claus has so generously brought them. Laughter and happy faces thank Santa for his hard work in making Christmas enjoyable for them. After eating, the family puts on their new clothes to go to Church. On getting home the children quickly get ready for their wonderful afternoon.

Around one o'clock the excited family leaves for their fascinating time at the park. Cunning kangaroos, furry koala bears and interesting platypi dwell in these parks. The children enjoy watching the kangaroos box for her young, the koala bear eat the leaves of the eucalyptus tree and the duck-billed platypus in search for its food under water.

When the afternoon is over, Christmas evening is spent much the same as here in Canada. A juicy, browned turkey, mashed potatoes, green peas, fresh vegetables and red cranberry sauce is the Christmas dinner appreciated by many Australians. Admiring the lovely gifts usually takes place after eating until it is time for bed.

As you can see, Christmas in Australia with the bright, green trees differs from Christmas in Canada with the glistening ice and deep, white snow but the universal pleasure remains the same.

Says China May Disrupt United Nations

By TERRY STOLIKER (Q.S.S.)

China as a nation exists; this can not be disputed. China as a nation with nuclear weapons also exists. But the answer to these should not entitle a country to blackmail others, including the United Nations.

Communist China is like a child learning to walk, but it has things a bit reversed. Instead of learning to run before it crawls. This nation under the communist regime is comparatively young and yet already it seeks world domination.

Tibet has fallen; Sikkim might as well sign. China's national anthem; India has had repeated disputes with her roaring neighbor to the north. Korea was China's first test on a large scale and Viet Nam has been the last but probably not the last. China has even turned an about face upon her once closest ally, Russia, accusing her of being too lenient with the domineering capitalists.

It is probable, despite the aforementioned, that Red China will be admitted to the United Nations. I can not help but feel this would be a great mistake if her attitude does not change drastically in the near future. Possibly, when this time comes, the child will be running at last as it can. Will this little soother pacify her? Will she sit and pout and refuse to be seated until Formosa is ousted? Will she give up all ideas of conquest?

The United Nations is a good and useful organization but even it does not have the answers to all questions. Why like it its power by admitting a nation which probably will go against everything the U. N. stands for? We may then be forced to term it the "Disunited Nations."

Weekly Youth Page

Quinte Keyettes Collecting for Underprivileged

By GAIL NICHOLS (Q.S.S.)

Christmas! A same synonomous with tinsel, rosy cheeks, excited kiddies and Santa. This is the time of year when everyone is bubbling over with happiness and secret satisfaction which one gets when one does something special for others — like giving a gift. I think that is the best part of Christmas — being able to give some one something, from the heart.

The Keyette Club of Quinte is asking students to give from the heart to aid those less amply provided for than they. For the last week and one-half, and until December 30, this service club has provided all home form rooms with boxes to hold donations such as canned goods, clothing or toys.

This annual campaign has been very successful in the past, and with the students help, will be again this year. Two families including 15 children, ranging in age from infants to 14, will be aided. I think they deserve all the happiness Christmas can offer.

Can you help?

A Poignant Look At Our Heritage

SCOT McCLELLAND (M.S.S.)

As he looks from his vantage point, he sees the nations of the world about him. Out of the gloom of dismal abjection and defeat rises up his genius, motion in humble offering. Torn by strife and corruption, its horizon is darkened by the pall of wars which loom ominously. Korea, the Congo, Laos, Viet Nam, Cuba are the names of far away countries where man's influence in peaceful existence are being challenged by those who tear out the guts of modern civilization. They are small moves on a giant board, a game which can never be won or lost. Closer and closer is him they come, threatening the sanctuary of peace he has come to take for granted.

The two opponents — East and West — fight a cold war of nerves and patience. In these countries — the big two — the ultimate disaster — annihilation — can be delivered. The greatest worry is the small countries of non-aligned, emerging nations in the middle, which can easily become the powderkeg of a third world war. The conflict is no longer country versus country; rather it is race against race, colored against white. This is the view of horror which he sees.

The ruin of the world before him goes farther; it reaches to all parts of society, customs, and beliefs. Society is stricken with a terminal disease; it is a hollow structure of fakes and phonies. Society has almost destroyed itself. Its people frantically like the chiken which has its neck severed.

Science and in this world have been forsaken; everyone, every country in attempting to be the greatest scientist of past ecclesias retards the growth of modernization. In the foolish attempt to come up the latest the world is trying to accomplish in a year or two what should literally take a generation. This attempt leaves the countries with no base on which to build a lasting society and plunges them into dire difficulties.

Religion, or the belief in an ethical principle, is being affected as well. Today religion by many Christian standards, is imperfect and unbelievable to the masses of the world. In an age of experiment and proof, the world finds many beliefs that are largely unsupported hard to comprehend and even harder to have any faith in. The church like society, is rotting from within because of its inefficiency and failure to serve the needs of the people.

The church has within its ranks many hypocrites who condemn its fiery hell all disbelievers and loud interpreters of their great efforts in assisting others. Their chief work is in missions where their effort is in inverse proportion to their publicity for helping others.

The ashes and ruins of the world which his forefathers have created await him. He looks down, with terror and horror in his eyes, at what he sees. This is their world, not his, and should he be damned with a world helplessly plunging headlong towards its destruction?

Slowly he turns from the realities of the world, but the anguish and suffering is embedded forever in blueprint.

Wallace's Suggestion Reasonable

By LINDA POWELL (N.C.C.)

When Gov. George Wallace of Alabama was in Toronto last week he made a statement which was surprisingly rational coming from him.

He said that Canadians condemn American southerners for their treatment of negroes, they should do something about the problem of discrimination in their country.

The Canadians are strangely apathetic toward anything from their own country. They would rather absorb American ideas, watch American T.V., idolize American performers.

The civil rights movement in the United States has aroused young Canadians to the extent that they want to express their sympathy towards it in a tangible way. Protest marches are staged and Friends of S.N.C.C. are organized in our universities, some young people even leave their jobs to work in or for civil rights organizations. Like youth all over the world, they want to be developing a social conscience. That is good. But how much better it would be if they would start their crusading in Canada.

Canadian indians are as deserving of help as are American Negroes. They suffer from the same evils — poverty, lack of education, inability to find good jobs. Young people are needed to help these Canadians raise their living standards, and adapt themselves to the society in which they have been thrust.

Let us do as Governor Wallace suggested, and clean up our own back-yard first. A cause is not less worthy just because it is a Canadian cause.

FOUNTAIN PARK DRIVE-IN
181 N. Front St. Dial 968-5276
"Where Good Friends Meet to Eat"

THE
Crow's Nest
A - GO - GO
SATURDAY – DEC. 11th
presents
SHADES OF BLUE
formerly the Emeralds
FEATURING WAYNE CONNORS

WEEKEND SPECIAL
HAMBURG, FRENCH FRIES AND MILK SHAKE ..... 69¢
● TO TAKE OUT ●
6 Hamburgs — Charcoal Broiled or Grilled — $1.49
Bucket of Chips — 99¢
FRIDAY ONLY!
FISH 'N' CHIPS ..... 39¢

Thanks Dad For Quiet Moments

By DWAYNE ELLIS (Q.S.S.)

My life has been enriched by the blessings of having an easy father has given me the ability tremely wise father.

Today's teenagers often, without realizing it, demonstrate a pasley, frustrated drive to always be on the go and to be part of something lively and swinging and, in effect, social. It is with a great sense of failure that a teenager spends the weekend in that dreaded institution, the home, and often he will go out and roam the streets just to be away from home. Just think what would happen if someone phoned and found a teenager home on the weekend? National disaster number one!

Without my realization, my to relax. His first weapon was the comic book. From this arsenal the introduction of nature. This weapon is (more subtle than reading, contrary to that in previous paragraph, may have been his true first weapon; but the realization of this came to much later than my ability to read. Now in my quiet moments and with understanding of ones self, a basis for true and strong principles is planted deep within an individual. I thank my father for my quiet moments.

WHY?

By J. WORRELL (M.S.S.)

While we want all to love,
We hate;
While we want equal rights,
We discriminate;
While we want to be wise,
We are fools;
While we want to be kind,
We are cruel;
While we want life to last,
We die;
We know this is true,
But not WHY.

Current Events At Quinte

- Key Club Dance, tonight, 8.30 to 11.30, featuring Vince and the Townsmen.
- Tea Dance, sponsored by the Library Club, 3.30 to 5.30, Wednesday, December 15.
- Thursday, December 23, a dance from 8.30 to 12.00 with David Clayton Thomas and the Rogues. Admission $1.00 per person.

"At the Top"

With Dave Charles — CJBQ Radio

MON. THRU FRI. 4.00 to 8.00 P.M.

* * *

—008 TWIN-TWENTY FILE—

POSITION	LAST WEEK
(1) Everyone's Gone to the Moon ..... Jonathan King	2
(2) Get Off My Cloud ..... The Rolling Stones	1
(3) I Hear A Symphony ..... The Supremes	3
(4) I Never Go Home Anymore The Shangri-Las	6
(5) Roses, Rainbows and You ..... Danny Hutton	8
(6) You're the One ..... The Vogues	9
(7) Hang On ..... The Four Seasons	5
(8) Over and Over ..... The Dave Clark Five	11
(9) Turn Turn Turn ..... The Byrds	12
(10) Rescue Me ..... Fontella Bass	13
SPY IN THE SKY ..... (Preview Pick)	
LIES ..... The Knickerbockers	

MAROONED

By ADDIE BELL (M.S.S.)

I was swindled! There is nothing I can do about it now, since I am on a desert island in the middle of the Pacific; but I was swindled!

You wonder how? Well, this is precisely how this situation came about.

Back home — Las Vegas — I won a poker game, but instead of money I won a boat, so I decided to take an ocean cruise on the Pacific.

A day after leaving port, I ran into a storm and abandoned ship, landing in knee-deep water. I fainted at the thought of drowning and awoke to find myself on this island—or what I thought was an island. Really, courses as drafting, weld i n g and other shops; restaurant services and store management, as well as academic subjects, and physical education.

There are no options, but this is not important since there are more shop periods than any others which makes school more interesting to the student as he likes to work with his hands.

NEED WIND OR MUSCLE

About 70 per cent of the world's 2,500,000 fishing boats are still propelled by sails or human muscles.

Outlines Two-year Course

The two-year option course offered at Quinte is ideal for those students wishing a more complete standard of learning.

This course has been organized to help those who have less than average ability in certain areas or those who simply wish to graduate from high school with some kind of diploma.

The course offers training in many skills which help the student when he enters the working world.

Training is given in such

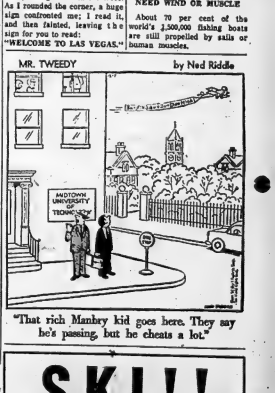

SKI!!
MOUNTAIN VIEW
(Y.M.C.A.)
SKI CLUB
2 Tows and 5 Trails.
HEATED CLUBHOUSE WITH SNACK BAR
SEASON'S MEMBERSHIP RATES
Junior (15 years and under) $12.50
Senior (16 years and over) $20.00
Family Membership $35.00
Day Rates ..... Junior $1.00
Senior $2.00
Family $5.00
Owned by the Belleville Family Y.M.C.A.
For Information Phone 962-9245
Belleville "Y" Members having physical education privileges are entitled to a discount on Season Memberships.

New Rules Announced For "500"

INDIANAPOLIS, Ind. (AP)—The annual 500-mile Memorial Day auto race at the Indianapolis Motor Speedway will be opened next May to medium-size American stock car engines, possibly making them competitive to expensive special racing engines.

Speedway president Anton Hulman said Thursday, after conferring with U.S auto club officials, that new rules will include American stock production block design, single nose overhead camshaft, removable head engines" of not more than 305.7 cubic inches. The limit will be 203.4 cubic inches if supercharged.

Another rule change will reduce the fuel supply permitted each car from 400 to 230 gallons.

BALLET GOES CRIMINAL

MILAN (AP)—A ballet about a bank robbery is being written by Michelangelo Antonioni, the celebrated Italian film producer, for production in 1966 at La Scala opera house. Antonioni says Milan is an appropriate setting since there were three bank robberies within 40 minutes during the current crime wave. Now a policeman is stationed in each one of the city's 400 bank branches.

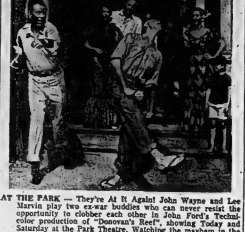

AT THE PARK — They're At It Again! John Wayne and Lee Marvin play two ex-war buddies who can never resist the opportunity to clobber each other in John Ford's Technicolor production of "Donovan's Reef", showing Today and Saturday at the Park Theatre. Watching the mayhem in the comedy-adventure are Elizabeth Allen, Jack Warden, Cesar Romero and Dorothy Lamour. On the same program action, adventure and romance "Seminole" in color starring Rock Hudson, Anthony Quinn and Barbara Hale. One complete show tonight starts at 7.15 p.m. Continuous show Saturday from 1.00 p.m.

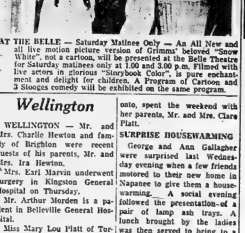

AT THE BELLE — Saturday Matinee Only — An All New and all live motion picture version of Grimms' beloved "Snow White", not a cartoon, will be presented at the Belle Theatre for Saturday matinees only at 1.00 and 3.00 p.m. Filmed with live actors in glorious "Storybook Color", is pure enchantment and delight for children. A Program of Cartoon and 3 Stooges comedy will be exhibited on the same program.

TV GUIDE REGRETS

CAUSING INCONVENIENCE TO ITS READERS

By mailing our Montreal - St. Lawrence Edition to subscribers.

The correction is now being made and will be effective in January.

Wellington

WELLINGTON — Mr. and Mrs. Charlie Hewton and family of Brighton were recent guests of his parents, Mr. and Mrs. Ira Hewton.

Mrs. Earl Marvin underwent surgery in Kingston General Hospital on Thursday.

Mr. Arthur Morden is a patient in Belleville General Hospital.

Miss Mary Lou Platt of Toronto, spent the weekend with her parents, Mr. and Mrs. Clara Platt.

SURPRISE HOUSEWARMING

Mr. and Mrs. George and Ann Gallagher were surprised last Wednesday evening when a few friends motored to their new home in Napanee to give them a housewarming. A social evening followed the presentation of a pair of lamp lamps. A lunch brought by the ladies was then served to bring to a close a pleasant evening.

Mr. and Mrs. Jackson Clarke of Toronto spent Wednesday with his sister, Mrs. Fraser Harris and Mr. Harris.

Mr. and Mrs. Keith Hubbard and family of Brockville spent the weekend with his parents, Mr. and Mrs. Dick Hubbard.

Miss Betty Ellen Sprague, who is attending Teachers' College at Peterborough, and a friend visited her grandparents, Mr. and Mrs. James Way, recently.

Mr. David Steen was taken to Prince Edward County Memorial Hospital on Tuesday.

LEGION L.A. CARD PARTY

The Legion Ladies' Auxiliary held a card party in the Legion hall on Monday evening, with a good crowd in attendance. Prizes were awarded to the following after the games: Mrs. C. Carter, Mrs. Fred Morton, Oscar Howell, Clare Creamer, Flossie Tripp, Gwen Tuttle, Joe Lavender and Harvey Allison. The door prize went to Mrs. G. Upton and Marion Wright held the lucky ticket on the quilt. Lunch was served by the ladies.

Watch for the Highlights of the

BELLEVILLE SANTA CLAUS PARADE

SATURDAY – DEC. 11th

6 P.M.

ON

CKWS-T.V.

CHANNEL 11

Sponsored by

WALKER HARDWARE

BELLEVILLE FIRE DEPT. & CKWS T.V.

BELLEVILLE

Santa Claus Parade on T.V.

SATURDAY, DECEMBER 11th

CKWS - KINGSTON

6.00 P.M.

QUALITY AT FAIR PRICES

IN THE HEART OF THE CITY

WALKER HARDWARE

At sea and ashore!

Lamb's RUMS

NAVY RUN (Dark)

PALM BREEZE (Very Light)

WHITE CAP (White)

TV-Radio Column

Charlie Brown and Friends Not Good Television Fare

By CYNTHIA LOWRY

NEW YORK (AP)—Worried Charlie Brown, aggressive Lucy, musical Schroeder, lonesome Linus—all the inhabitants of the delightful, saturic comic strip by cartoonist Charles Schulz were participants in a Christmas special on CBS Thursday night.

A Charlie Brown Christmas became an explicit demonstration of the sad truth that some good things are better left alone particularly in cases when about half their charm is in the eye and imagination of the beholder.

Charlie Brown was sadder, more appealing and sympathetic when his admirers were able to fill out his personality with some of their own doubts and fears. Lucy's destructive manner and bossy ways were much more deadly when the readers were able to identify her with humans of their acquaintance.

Anyway, Charlie Brown and his friends fell on their little round faces as television stars.

The three major television networks are preparing for a second consecutive weekend when their programming is complicated by a Gemini launching—and this time it is CBS that is worried about a conflict with a football game.

The takeoff of Gemini 6 is scheduled shortly before 10 a.m. EST Sunday (Dec. 12). The difficulties come in the afternoon if and when the space rendezvous with Gemini 7 takes place. The difficulties include CBS' live coverage of the New York Giants-Washington Redskins professional football game.

All three networks plan to show animated drawings, mock-ups and other demonstrations of what is going on.

CBS will follow NBC's lead of last week, splitting its screen in order to cover two events at the same time. NBC's experiment, incidentally, drew the largest audience of the three networks, preliminary audience surveys report.

TV ENTERTAINMENT

FRIDAY

8:00—News, Weather, Sports (11)
6:30—News, Weather, Sports (9)
12 O'Clock High (11) (13)
7:00—MOVIE: - "Madame Bovary" (2)
MOVIE: - "The Spirit of St. Louis" (4)
Flintstones (8)
Rifleman (10)
7:30—Smothers Brothers (4)
Wild, Wild West (10)
Rifleman (11)
Flintstones (13)
8:00—Patty Duke (8)
Bonanza (10) (12)
Tammy (13)
9:30—Go Go Mac (8)
Tommy Hunter (10)
Hockey Night (11) (12)
Addams Family (13)
8:00—Gomer Pyle, USMC (7) (10)
MOVIE: - "The Great Imposter" (8)
MOVIE: - "You Can't Run Away From It" (11)
MOVIE: - "Cockleshell Heroes" (12)
Bonanza West (13)
9:30—Smothers Brothers (7)
Mr. Roberts (8)
MOVIE: - "Walking My Baby Back Home" (10)
Farmer's Daughter (13)
10:00—Night Gallery (7)
Man From U.N.C.L.E. (8)
Jimmy Dean (10)
10:30—Spotlight (8)
11:00—News, Weather, Sports (8) (11) (12)
11:30—MOVIE: - "Fixed Bayonets" (2)
12:30—Johnny Cowan in Wrestling (12)
11:33—MOVIE: - "Seven Nice Americans" (12)
11:40—Sports (9)
MOVIE: - "The Whole Truth" (10)
11:53—MOVIE: - "Kansas City Confidential" (10)
12 O'—Terre Barton (8)

SATURDAY

7:00—MOVIE: - "Thunder over the Plains" (7)
Convoy (11) (13)
Voyage (8)
Countryfire (11) (12)
Trapper (13)
Film Short (11)
Film Short: Eat the Dalesman (12)
Amos Burke (13)
8:45—News, Weather, Sports (11)
7:00—Jackie Gleason (8)
Smothers Brothers (10)
Beverly Hillbillies (11) (12)
7:30—Flipper (7) (10)
Flipper (13)
Let's Sing Out (11)
Montreal Forum (12)
Shindig (13)
8:00—Dream of Jeannie (8)
MOVIE: - "The Court Martial of Billy Mitchell" (10)
Bewitched (11)
Let's Sing Out (12)
Patty Family (13)
8:30—Lawrence Welk (7) (13)
Get Smart (8)
Secret Agent (10)
Hockey: Toronto Hawks vs Boston Bruins (11)
Hockey: Bruins vs Leafs (12)
9:00—MOVIE: - "Bells Are Ringing" (8)
9:30—F Troop (7)
Hogan's Heroes (8)
Hollywood Palace (13)
10:00—Dunamoke (7) (10)
Run for Your Life (8)
10:15—Juliette (11) (12)
10:30—Barn Dance (12)
Scene (11) (12)
11:00—News, Weather, Sports (9)
11:15—MOVIE: - "Demetrius and the Gladiators" (10)
MOVIE: - "The Rebel Gladiator" (13)
MOVIE: - "Daggers Drawn" (13)
11:20—Entertainment (8)
11:40—Sportsworld (9)
MOVIE: - "Pete Kelly's Blues" (10)
11:50—MOVIE: - "Fixed Bayonets" (2)

Eldorado

ELDORADO — Mrs. C. D. McCann recently visited Mrs. Earl Wartman of Madoc.

Mr. and Mrs. James Gordon of Queensboro were recent guests of Mr. and Mrs. Roy Holden.

Mrs. Floyd Blackburn spent a few days in Belleville General Hospital recently.

Mr. and Mrs. Ed Kent of Silina were recent guests of Mr. and Mrs. Mel Johnson.

Mr. and Mrs. Leonard Evans and children and Mrs. Annie Evans visited friends in Oshawa.

OLD SYSTEM PAYS

The Erie Canal, in New York state, in use for 140 years, now carries 3,800,000 tons of freight yearly.

RADIO CJBQ BELLEVILLE

AM - 800

FRIDAY

4.03—CBC Canadian News Roundup. Reports from all across Canada.
4.10—The Lucky Turkey Show with Ted Reader from our Trenton studios.
4.25—At The Top. The '65 Twin Trenton Arena Teams featured with Dave Charles in charge of Hockey Talk. Long show.
5.00—Ted Trenton and district news with Ted Reader.
5.30—Supper Time Dining. The favourites for dining with Tom Hunter and Dave Charles.
6.00—Sports Desk. Sports Spotlight.
6.25—Today's Editorial with informed comments on topical matters.
7.00—Pop And All That. At Trenton's Expense.
11.15—The Late Show with Dave Charles.
12.30—Final Final on CJBQ radio.

SATURDAY

6.15—Up With The Sun. Join good old Tom for the new day, with lots of good music and jokes to keep you smiling.
7.35—Join Jack Devine for the Sports Roundup.
9.30—Preview Party. Dave Charles is host with Tom at the new "906 Twin Trenton Arenas."
11.00—Hark To The Bible.
12.30—CJBQ News Magazine. Items of interest in the week's news prepared by the CJBQ news desk.
1.00—The Action Set.
2.00—Sportsworld. Dave Charles. This show features the high school radio clubs with lots of good music.

FM - 97.1 m/c

FRIDAY

4.00—Impressions In Music. Music for a peaceful moment and your enjoyment by Art Watkins.
6.00—CJBQ FM News.
6.15—Music for Dining. Ideal for the supper period are these relaxing selections.
8.00—Music For You Lovers. Classical, but selected by Tom Hood.
11.15—The Late Show. Music for the night time with Dave Charles.
12.00—News headlines of the new day.

SATURDAY

11.00—Dave Sovereign has a fabulous show of Classical Music in just the right tempo for the mid morning.
12.30—The Noon News. Prepared in the CJBQ news room with local, area and regional items.
1.00—The World of Classical Music worlds for five full hours. This show is prepared by Bruce Lang and introduced by Tom Hood-Davis.
7.01—Cavalleria Cavalleria.
9.30—Music As You Like It. Bruce Lang plays.
10.30—The World of Music unfolds on CJBQ FM.

Movie Column

Samantha Eggar Near Top Screen's Young Actresses

By BOB THOMAS

HOLLYWOOD (AP) — They call her Sam Stern at Columbia Studios.

Movie audiences in increasing numbers know her more formally as Samantha Eggar. The wife of actor Tom Stern, she has quickly become one of the screen's top young actresses. In her first American film, The Collector, she delivered a stunning performance that won best-actress honors at the Cannes film festival.

It's highly probable that her name will also pop up among the Oscar nominees next spring.

Samantha is currently starring with Cary Grant and Jim Hutton in Walk, Don't Run, in which she appears fully clothed.

"It is now written in my contract: No bath scenes," she reported.

The reason for this drollery is that her last two films have dipped in the nude with rather sensational results. In The Collector she is pulled from the bath by Terence Stamp, who struggles to prevent her escape.

In Return From The Ashes, she is again bathing when Maximillian Schell enters to push her under.

The film represents another of a string of fortuitous events for the red-haired actress born in London 26 years ago. After schooling in the classics on the London stage, she gained film experience in such British movies as The Wild And The Willing and Doctor in Distress.

A more prestigious film, Psyche 59, brought her to the attention of William Wyler, who was seeking unfamiliar faces to star in The Collector. Samantha was signed, then unsigned as Wyler flirted with the notion of the more familiar face of Natalie Wood. Signals were reversed again, and Samantha was in.

The collector was a gruelling experience for her, and not merely because Wyler is a stern taskmaster.

"The physical aspects were extremely tiring," she said. "We struggled for days in the rain. The physical and mental strains were immense."

Return From The Ashes was also a rugged experience, because she was expecting her first child. She told no one. Nicolas Stern was born Sept. 12.

SWIM SUITS FOR THE WELL-DRESSED SWINGER — The name of shapely Ann-Margaret's new movie is "The Swinger," and evidently she plays the title role, wearing swim suits like these. Her studio hired designer Edith Head, a seven-time Oscar winner for fashions, to create the star's 23 "wild" outfits which include a chain-lock-and-key thing (left) and one called "Bottomless" (right), which isn't quite. (AP Wirephoto)

THEATRE FEATURE TIMES

AT THE BELLE — Rock Hudson, Leslie Caron, Charles Boyer in "A Very Special Favor", in Technicolor, 1.30 - 3.20 - 5.10 - 7.00 - 8.55 - 10.45.

AT THE PARK — All Color Show — "Seminole", Rock Hudson, Barbara Hale, Anthony Quinn, Lisa, "Donovan's Reef", John Wayne, Lee Marvin, Elizabeth Allen, Dorothy Lamour, 3.30.

24-Day Escorted Tour To FLORIDA
Air Conditioned Motor Coach
No Night Travel
Jan. 22 - Feb. 15, 1966
COLMER TRAVEL SERVICE
P.O. Box 421 Bowmanville, Ont.

ENJOY - A LOT OF HAPPY ENTERTAINMENT FOR A GOOD LAUGH THIS WEEKEND SEE . .

ADDED: CHOICE COLOR TREATS

WOO'S BELLE SMOKE IN THE LOGES

DAILY 2.00 - 7.00 - 9.05 - NOT SHOWN SAT. MAT.

BELLE SATURDAY MATINEE ONLY
1.00 — 2 SHOWS — 3.00 — DOORS OPEN 12.30

The Greatest Fairy Tale Ever Told!

THE IDEAL GIFT
FAMOUS PLAYERS THEATRE TICKETS
Available in handy booklets and gay gift envelopes. Now on sale at all Famous Players theatres. Costs no more

Tickets on sale across from Belle at Variety store, Belle Theatre Box Office, Doo's Cigar Store, 39 Bridge St. East. No waiting in Line, walk right in. We're selling tickets for Children and Students, too! Dial 968-6066 for further information.
By-The-Way! ONE FREE TICKET IN EVERY BOOK

Park TODAY - SAT.
ALL COLOR SHOW

LEE MARVIN
ELIZABETH ALLEN

Sat. Mat. 5 Cartoons.
Children 35c Anytime

Tonight "Seminole" at 7.50 "Donovan's Reef" at 9.50

CONTINUOUS SHOW SAT. 1.00 DOORS OPEN AT 12.30

The WANT ADS ... to work for you

WANTED MALE

OPPORTUNITY FOR SALE CAREER

Two representatives are to be selected for specialized training in salesmanship. If you have initiative and sales ability and desire to associate yourself with a business that offers an opportunity for rapid advancement and security for the future, the following will appeal to you:

TO THE MEN SELECTED WE WILL OFFER

1. A salary and bonus
2. A guaranteed future with all Privileges of Benefits
3. A complete training course in selling and sales technique.

Applicants should be between 25 and 40 years of age. Sales experience is not necessary but preferred.

When applying state age, marital status, experience and business background. Correspondence confidential.

APPLY BOX A-90
THE INTELLIGENCER
28-2t

LINCOLN SCHOOL OF WELDING

Trenton
Sorry Temporarily Filled
Please Make Enquiries For
First Opening
392-4626
06-4t-n-w-f-tf

Nationally Known
BISCUIT AND CONFECTIONERY MANUFACTURER
LANGLEY HARRIS AND CO. LTD.
Requires
Ambitious, energetic sales representatives to call on wholesale, chain and retail food accounts in the Brockville, Kingston, Belleville area.
Excellent starting salary. Full expenses and car supplied. All fringe benefits.
Applicant preferred with some previous experience in this field, in age group 25 to 35. Excellent opportunity for advancement with a very progressive company.
Please reply to Box A-87 Ontario Intelligencer giving all information and include phone number. All replies treated in strictest confidence.
28-2t

PERMANENT POSITION OPEN for young man between ages of 20 and 30 to be trained to take some direction and accept responsibility. Excellent salary and incentive plan. Reply 3 confidential letters stating age, educ., etc., to Box A-43, The Intelligencer.
tf

MALE MANAGER

Good chance for the right man with experience in TV, Radio, Hi-Fi and Appliance Sales.
Apply in writing stating qualifications, salary expected etc. to —

BOX A-22
THE INTELLIGENCER
27-tf

WANTED FEMALE

LADY MANAGER

National
Canadian Company

Requires the services of a mature, well-groomed woman, 25 or over, who would be interested in a sales management career. Her duties will include screening and interviewing of sales and service staff, interviewing and training of sales people. She will have no objection to working evenings, as her income will be far above average. We may have openings in direct sales and have her own car.

For Interview Write
BOX A-39
THE INTELLIGENCER
D10-12

MATRON — FOR SATURDAY mailers — Christmas Holidays and summer vacation relief periods. Mature lady — Apply Manager, 246 Front St., Belleville.
D10-3t

BARTENDER TO MIND CHILDREN in child's own home, 9:30 - 5:30.
Phone 962-2424
D10-3t

EXPERIENCED HAIRDRESSER. Apply A-14 Vogue Beauty Salon, Box.
D10-3t

WANTED - MALE OR FEMALE

ONTARIO BUSINESS COLLEGE
announces new classes beginning in
Secretarial — Stenography
and
Accounting Courses
January 5, 1970
BUSINESS MACHINES TRAINING INSTITUTE
announces new classes beginning in
IBM KEYPUNCH TRAINING
at
ONTARIO BUSINESS COLLEGE
Day Courses and
Evening Courses
84 Victoria Avenue — 962-0870
D2-tf-n-w-f-s-tf

TEACHERS WANTED

T.S.A.
TYENDINAGA
Requires a teacher for a three room school and a teacher for a one room school for January 3, 1966.
Minimum $3,400.
Allowance for Experience
Apply to
Stephen C Gemine,
Secretary-Treasurer,
R R 1, Corbyville.
Ontario
D3-3-4-7-9-10-11-18TH-18-23-24

WANTED

POOL TABLE CHEST OF DRAWERS, Secretary, table and chairs. 962-2237.
BARRETT'S NEED PIANOS in the Trenton and Picton area. Contact The F. M. Barrett Co. 101 Canniston Rd. 968-5231.
K254-tf
DICK GARDINER BAND, NOW booking for fall and winter season. 962-9237.
N22-tf
WANTED, 3 FURROW PLOW 3 point hitch. Ferguson preferred. Reasonable. Tim Barn, 108 Division St., Belleville.
D7-3t
BANQUETS, DINNERS PARTIES catered. Phone Jim's Place, 962-2447 collect. Open for functions.
D2-10-tf
CROKINOLE BOARD, MUST be in good condition, 968-9962.
D8-3t
FOLDING AVAILABLE FOR holding bookcase. Phone 962-2237.
D10-3t
MOVIE CAMERA AND LIGHT bar or tripod. Phone 962-2237 after 5 p.m.
D10-3t
WANTED TO BUY VIOLINS any make write or box to Belleville Intelligencer giving details.
A218-tf

EMPLOYMENT WANTED

PAINTING, LAY TILES, WASH and wax floors, wash ceilings and walls. 962-9018.
D7-tf
CLEAN CARPETS, VACUUM clean and wax office floors, do odd jobs. Phone 962-9018 and keep 962-3069.
D7-tf
R. F. HOWES PAINTING, INTERior and exterior. Fully insured. 968-2396 after 5 p.m.
N18-1m
PAPERHANGING AND PAINTing, painting, reasonable prices 5 Yrs. Phone 962-9018.
D7-tf
HOME RENOVATIONS, PAINTING and decorating. Free estimates. WO 8-7341
G3-tf

ROOM AND BOARD

FURNISHED ROOM AND BOARD in a private home. East Hill. Suitable for business lady preferred. 968-5198.
D10-tf
ROOM AND BOARD FOR YOUNG man. Close to Belleville, downtown. 962-2300.
D2-tf
ROOM AND BOARD FOR RELIable person. Telephone 962-2237. Good district. 968-3662.
N17-1m
ROOM AND BOARD, HOME PRIvileges, close to Queen's and Coleman Street, 962-6496.
D1-tf

TO LET

LOWER THREE ROOMED SELFcontained apartment, 824 heating unit supplied. Available Dec. 1st. 962-2237.
D10-tf
2 ROOM HEATED SELF-CONtained apartment, bath, hydro, private bath and, sagrance,suburban. Hired. Phone Trudeau after 5 supplied, East Hill, 962-3106.
D7-tf
3 BEDROOM HOME, GOOD LOcation, Bonarlaw Street. Available Dec. 15 — $113. 962-2237.
D10-tf
MODERN 3 BEDROOM HEATED apartment, private entrance, private bath. Dec 15th child welcome. 962-2874.
D6-tf
MODERN 2 FURNISHED HEATED apartment, private bath, carport, TV rental, adults. Immediate possession, 962-2319.
D6-tf
3½ FURNISHED APARTMENT, 4 big rooms, new hardwood floors, furnace heated, private entrance, Corin Cafe, 190 Front.
D7-tf
SIX ROOM THREE EXCELLENT condition, gas heated, plenty of cupboards, 2 pc. bath, 220 wiring. Available January 1st. Inspection by appointment only. Phone 962-3106.
D8-tf
HOUSEKEEPING ROOM, LINENclothes, stove in attendance, good location, East Hill, bus line, one or girls. 962-2237.
D7-tf
IMMEDIATE POSSESSION, 2 bedroom home. Near downtown. Heated by oil. Available from Realty Ltd. 962-3350.
D7-tf
4 ROOM LOWER APARTMENT, unheated, suitable for working person. Rent $80 per month including oil. 210 Dundas St. 962-0674.
D6-tf
FURNISHED 4 ROOM PANELLED apartment, heated, hydro, private entrance, laundry facilities, $65 monthly. Available Dec. 1st. 962-2237.
D7-tf
2 BEDROOMS, 1½ BATHROOM, 2 storey, heated by oil, 220 wiring, Available Dec. 1st. Near Collegiate. Double garage. Available immediately. By appointment to inspect phone 962-6624.
D6-tf
SMALL 3 ROOM HOUSE WITH bath in Consecon. Available now. Quiet. All conveniences, $90. 962-2237.
D10-tf
CHILDREN WELCOME. 3 BEDroom home, Bonarlaw Street. Unfurnished. West Hill. 962-2237.
N9-3t

LARGE BUNGALOW
— 3 Bedrooms
— Living Room
— Dining Room
— Kitchen
— Garage
— Hardwood Floors
— Oil Heated
228 NORTH FRONT ST.
962-9018
D9-3t
MODERN HEATED EIGHT ROOM apartment. Downtown area. 2 bathrooms, Hardwood floors. Apply Moira Furniture, 241 Front St.
D10-tf
4 ROOM HOUSE, OUTSIDE CONveniences. 968-5198.
D10-tf
4 BEDROOM COUNTRY HOME. Hot water, oil heated, $45 monthly. Available immediately. 962-4732.
D10-tf
APARTMENT, TWO BEDROOMS and bath with hydro. Stove, living room and kitchen, downtown. 962-2237.
D10-tf
EIGHT ROOM HOUSE, CAN SUBlet part of it in 133 Station Street 962-9796.
D10-tf
—Clean, heated, one bedroom apartment. West End. 962-6471
GORDON WOODS
REAL ESTATE
159 Front St.
D2-tf
CLEAN BRIGHT APARTMENT — rooms and bath Heated - East Hill, $62 monthly. 962-6471
D2-tf

TO LET

2 APARTMENTS
MODERN, 2 BEDROOM APARTMENTS
Large living room, bath and kitchen. Heated — Charles St. Upper $75. — A Lower $85.
PHONE 962-1228
D10-3t
PLEASANT, HEATED UPPER apartment, bath, porch, hydro. Available Jan. 1. Apply 31 Sidney St.
D10-tf
3 APARTMENTS, 1 WEST MOIRA. Heat, hydro, monthly. Phone 962-9086.
D10-tf
BRIGHT ATTRACTIVE, 4 ROOM apartment, modern kitchen, heat and hydro supplied, $85 monthly, 962-2606.
D10-3t

Apt Hunting?

NO CHARGE FOR OUR SERVICE We have apts. listed all over Belleville. Let us do the work for you CALL 962-6471
W. J. McCORMICK
REALTY LTD.
89 STATION ST.
PHONE 962-5397
N15-tf-n-w-f-tf
TERMS ARRANGED AT 151 QUEEN Street, kitchen, living room, family room, 962-2237.
D10-3t
HOUSE — SEVEN ROOMS AND bath, laundry rooms and garage. Gas heated, 2 bathrooms, 2 gas fires. Clean and well decorated. Close to downtown. 962-2237.
D10-tf
HEATED 3 BEDROOM APARTment, 18 Bridge St. $85 to $90 monthly immediate possession Call Victoria and Grey Trust, 962-6417.
D10-tf
HEATED 2 BEDROOM UPPER duplex, laundry tubs in basement, garage, $75 monthly. 962-2237.
D10-tf
HEATED, 3 BEDROOM APARTment, 91 Dufferin St. $100 monthly. Available Dec. 1st. Victoria and Grey Trust, 962-6417.
D10-tf
TWO BEDROOM HOUSE, 128 Burton Street, $80, monthly Available immediately. Call Victoria and Grey Trust Co. 962-6417.
D10-tf
THIRD FLOOR, 2 ROOM APARTment, heated, hydro and cooking facilities. Available Dec. 1st. Adults only. Small business couple preferred. 962-2237.
D10-tf
APARTMENT AND HOUSES FOR rent throughout Belleville. Gordon Woods Real Estate 968-6471
S17-tf
GOOD BEDROOM, HEATED, IN quiet home, $17, Bridge St.
D10-3t
TWO BEDROOM BUNGALOW, 10 Bay Drive. Phone after 6 p.m. 962-7451.
D10-3t
UPPER DUPLEX, 2 BEDROOMS, bathroom, kitchen, dining room, sunporch and garage. Central east end on bus line. 962-2237.
D10-tf
4 ROOMED BUNGALOW, WITH bath on Bonarlaw Street. Immediate possession. Heated by oil. Monthly rental $85. Victoria and Grey Trust Co. 962-6417.
D10-tf
FOUR BEDROOM HOUSE, TWO bathrooms, living room, dining room, family room, 220 wiring. East Hill near school. Contact Realty Ltd. 962-3350.
D7-tf
APARTMENTS AND HOUSES TO rent. Apply Local Trust Co. Broker. 962-4321 Office 129 Dufferin.
D10-tf
2 ROOMS AND KITCHENETTE, safe turnished heated. Adults. Apply Burrows and Wannamaker, 962-2237.
S115-tf
BRIGHT ATTRACTIVE 4 ROOM apartment, modern kitchen, heat and hydro supplied, $85 monthly. 962-2606.
D6-2w
BRIGHT ATTRACTIVE 4 ROOM apartment, modern kitchen, heat and hydro supplied, $85 monthly. 962-2606.
D6-2w
USED SKATE EXCHANGE AND sharpening. Rent skates, $1.00 per month. Sport Shop, 196 Front St. Phone 962-2237.
D10-tf
NEW FURNISHED TWO ROOM heated apartment, self-contained, close to downtown and bus stops. Phone 962-3803.
D8-3t
BRIGHT APARTMENT, THREE rooms and bath, Ground floor entrance, laundry facilities, modern kitchen. 968-6481.
D7-tf
APARTMENT NOW 3 BEDROOM heated, hydro, private entrance, private bath, Carpeted throughout, living room and kitchen with built-in stove, fridge. Private parking, close to downtown. 968-6481.
D7-tf
THREE-BEDROOM APARTMENT in newly developed area. Available Road 962-1066
A29-tf
TWO BEDROOM BUNGALOW, gas furnace on Carl Street, rent $85 monthly. 962-2237.
D10-tf
2 UNFURNISHED SINGLE BEDrooms, heated, Carpeted throughout. Close downtown. 962-5453.
D7-3t
3 ROOM WINTERIZED COTTAGE electric stove in kitchen. 962-6891.
D7-3t
HOUSES AND APARTMENTS — Doug Grant Realty Phone 962-2200 962-3561.
A216-tf

FOR SALE

MEDIUM SIZE KENMORE-OIL burner, Equipped with fan and pump. Good condition. Best offer. 962-7058.
D10-3t
VOLKSWAGEN SEAT COVERS, tailored to fit in blue, red and green. Phone Murray Auto Body 143 Pinnacle St.
D10-2t
3" Diaphram Pump on Wheels
—2" Gear Pump on Wheels
—Slab Cut-off Saw With 10 H.P. Motor
—Table Saw 14" Blade
—Table Rip Saw 16" Blade
—10 H.P. Electric Motor
—Hiab 4-Ton Crane Mounted on '54 G.M.C.
PHONE 20-R-5
THURLOW
D6-4t
APPLES — MACS, SPIES, DELIcious, Snows, Courtland, Sweets and Crabs. Orchard Park Saturday, 962-1066.
D10-1m

FOR SALE

One Heavy-Duty Tour and One-Eighth Inch Craftsman Jointer With Stand and Motor
One Heavy-Duty Ten Inch Tilt-arbor Craftsman Saw with Motor, Steel Stand and Accessories
962-8113
D7-3t

BARRETT'S PRE-CHRISTMAS SPECIALS

—Gerhard Heintzman Pianos
—Heintzman Pianos
—Lansing Pianos
—Lint Pianos

The Lint Piano is a product of Barrett's Factory. Pre-Christmas special full key board with bench.

$595. with trade

1 Only — Reconditioned piano. New Scale Williams, wonderful tone.

SPECIAL AT $225.
Terms Arranged

THE F. M. Barrett Co.
101 CANNIFTON ROAD
968-5231
"Where Prices Are Lower Parking Is Easy"
D4-tf

IDEAL CHRISTMAS GIFT! FOR STUDENT or PROFESSIONAL PEOPLE
Portable Typewriters
Good Selection
Reasonable Prices
And Service Too
Hastings Business Machines
(Belleville) Ltd.
23 CAMPBELL ST.
Across from new Police Station
D8-10-13-16-17

SAVE $70.00
24-Inch Moto Mower
Snow Shark Snow Thrower
5-horse power _engine
Regular $449.95
SPECIAL $379.95

20-Inch Moto Mower
Snow Shark Snow Thrower
Used — 6-horse power engine
Regular $239.95
SPECIAL $189.95

DOMINION TIRE STORES
14 Bridge St. West — 968-5575
N24-tf

TIMBER

From Mixed Lumber, Maple, Elm and Cedar.
Consists of Approximately 20 Cords
More about a 12 or 13 acre swamp
Contact Mr. Ed Wilson
to take off
APPLY: BOY POST
Thomasburg — 476-5771 Tweed
Evenings & Saturday Morning
D4-7-10-tf

SKATE EXCHANGE

Trade in your present skates now for a new pair Mastercraft skates and boots, or trade for a good used set.
Charge It — Instant Credit
Sport Shop, 196 Front St.
CANADIAN TIRE
346 Coleman St.
962-6721
N30-w-r-n-f-tf
54 BUICK — '54 PONTIAC — '54 Ford radios, '54 Buick generator, solenoid carb. TV sidemats. 40 Orchard Drive or phone 968-2486 after 5 p.m.
D7-3t
MAKE YOUR LADY "FAIRER" THAN EVER with beauty from The Bell Shop, opposite Loblaws, Front Street.
D10-tf
CHILDREN'S STURDY TOYS TOY Shop, 196 Front St. Open every day except Wednesday and Sunday. 3 chair sets. Layaway for Christmas. 962-2237.
N18-tf

FOR SALE

TV Towers, Rotors
And Antenna, New and Used ALL WORK GUARANTEED
Free Estimates — Any Obligation
Terms Arranged
Radio Enclosed
CALL
Quinte Antenna Service
R. R. 2 Belleville
962-6509
Owned and Operated by
Bill Bowler
D10-3t

SURPRISE HER ON CHRISTMAS Day. Choose this beautifully packaged and gift wrapped from the Gift Shop, Hastings Loblaws, Front St.
D7-tf
30" RED ONYX SLANT FINISH, 85. Double dresser $15, 10 Arborite Tables $10 each. 962-2237.
D10-tf
120 BASS ACCORDION WITH A music case and stand. In excellent condition 962-1936.
D8-3t
TEEN FASHION DOLL CLOTHES, little sister, etc. Well made, reasonable, good selection for Christmas. 962-2237.
D10-tf
DUO-THERM OIL STOVE WITH fan. 968-7629 after 5.
D10-3t
BLUE SEMI-FORMAL SIZE 12-14 — $5. Violet semi-formal size 13-14 — $5. 962-2237.
D10-tf
CHILDREN, ADULTS HABITS 50c. Hairstyling by appointment. 962-0277. Robert's Barber Shop, 296 Front.
D2-tf
ALUMINUM DOORS 3 STORM Aluminum windows $19.50 Free estimates. Call 962-2237 after 5 p.m.
D10-tf
PALE PINK SEMI-FORMAL SIZE size 9-10. Black semi-formal $1. Size 12. Black cocktail dress $15. 962-2237.
D6-2tf
MAKE YOUR LADY A HOLIDAY with a gift of beauty from The Gift Shop, opposite Loblaws, Front Street.
D10-tf
DIRECT FROM FARM SIDES OF beef for freezer 47c lb. 968-3494 after 5 p.m.
D29-2t
SKIDOOS, SKIDOOS, SKIDOOS. 48's and used. Lowest prices, must rejuced snowmobiles. For the best deal anywhere, see Robie's Marine, Brighton.
N10-1m
CUSHION TOP SPRING COILED mattress 39 x 75. Double size for 39 or 54 inches. Regular $99 English Prince Army boots and shoes.
D8-tf
9 MONTHS OLD, QUARTER horse colt. Best offer. 962-2237.
D10-tf
TENAGE SKIN PROBLEMS solved with Bonnie Bell 1006 lotion at Latimer's.
A232-tf
HOOVER VACUUM CLEANER, with all attachments. 962-6280.
D9-3t
17" GENERAL ELECTRIC TV. In working order, $30. 962-2606.
D6-2w
BED, NEW MATTRESS, CHESTerfield, antique mahogany room chairs, buffet, other miscellaneous. 962-2237.
D7-3t
LIONEL — O - GAUGE TRAINS, transformers, switches, transformer stations, 2 engines, 2 sizes of cars, a whole train. Picton 476-2300.
D8-4t
USED VACUUM, GOOD RUNning condition. Priced to sell. Electrolux, 4 King George Manor. 968-8288.
D6-6t

SKATES
New and Used
Exchange
Skates Sharpened
STEPHEN LICENCE LTD.
968-9363
G27-ev-w-f-tf

LIGHTING FIXTURE SPECIALS
$1.98
12" white frosted bedroom fixture
2 Lamps $1.98
Chrome Bath Bracket
White and Crystal Glass Bracket
$1.98
Hall Fixture
Brass With Frosted Globe
$1.98
Brass Fireplace Fixture
3 Bulb $3.95
Open Friday Evenings Until 9
FINKLE ELECTRIC
334 Pinnacle St. — 962-5331
A17-ev-w-f-tf
GN BELLEVILLE-CHEESE AND Beans, opposite C.J.B.X. Make sure you get the best in cheese pickles, Mrs. C. Reddick. D3-10

CHRISTMAS GEESE
On sale Thursday, December 4th, Saturdays before Christmas at Market Square.
These geese are young weighing 10 to 12 lbs. Dressed and ready. Only 69c per lb.
Or Order by Phone
MADOC 473-2538
N19-26-D3-10

PIANOS FOR SALE — WE SELL, rent or trade. Terms arranged. Used pianos from $295. Terms arranged. Call Mack's Music, 962-2237.
N12-tf
DIABETIC HOME CANNED peaches; other fruit, 50c a quart. Also fresh fruit and frozen orange cruz cut saw. Other items 962-6490. Phone after 5 p.m.
D10-3t
CORNER OF FRONT AND DUNdas. Phone 968-6723. Parking for sale. Phone 968-9183.
D10-3t
CONTINENTAL BED WITH headboard, 3 Bass Accordion, Skis, Boots, Poles, Girl's Clothes, size 12, 962-9490.
D10-3t
HI-FI 10 PHILLIPS AMPLIfier with corner base, three-speed record changer, diamond needle, 2 speakers, 962-2237.
D8-3t
TWO SPEED, EXCELLENT CONDITION fridge, 962-7310.
D6-tf

FOR SALE

TWO YEAR OLD MALE PONY Phone 962-2237 after 5 p.m.
D10-2t
HOLTON CORONET CHEST OF drawers, desk, telephone table, 1952 Buick motor, $125. 962-6490.
D10-3t
SUMP PUMP, IN GOOD CONDItion, $25. Phone 962-6339.
D8-tf
HEINTZMAN PIANO, EXCELlent condition, $595. 962-2237.
D10-2t
FINDLAY OVAL COOK STOVE with reservoir and insulation, $35. 962-3280.
D10-3t
AMPLIFIER FOR ELECTRIC GUITAR. Excellent condition.
D10-3t
JOHNSON 10 H.P. OUTBOARD motor, 1967, TABLE SAW. Phone 968-3289.
D8-3t

IRELAND'S LOW OVERHEAD OPERATIONS

NEW SHIPMENT OF DINNETTE SUITES
Bronze and Chrome
Just Arrived For January Sale
Available Now

30" X 48" SMALL SUITES
In Deluxe Styling
SALE $49.50

DELUXE OVAL TABLE
In walnut with new style high back swivel chair.
SALE $119.50

Many Other Suites To Choose From
350 FRONT ST.
962-3401

AUTO

'64 PLYMOUTH V-8 AUTOMATIC 3 good tires, owner transferred overseas. A dependable car. Reduced. Trenton 392-9562.
D3-tf

NO DOWN PAYMENT

'60 DODGE Tudor
Beautiful Bronze finish, immaculate interior. Most reliable Giant 8 motor, good tires. Ideal car for the man with small children. Lic. No. 1772781.
FULL PRICE $977.
Payments To Suit Your Budget
KENNEDY
Chrysler-Plymouth Ltd.
290 N. FRONT — 968-5545
D2-tf

CLEARANCE

20-Ft. Used All Channel TV AERIALS
Fully Reconditioned
New Leads, Lead-in Wires
GUARANTEED
PRICED TO SELL
FINKLE ELECTRIC
334 PINNACLE ST. — 962-5331
J3-ev-w-f-tf

MARCONI RADIO RECORD PLAYER COMBINATION
— Hi-fidelity stereo system.
— 4-speed automatic record changer.
— Push line cabinet styling.
SPECIAL PRICE $111.00
Check our dishwasher and clothes dryer specials.
We specialize in Saturday delivery and service.
JOHN LEWIS CO. LTD.,
203 FRONT ST.
968-5525
D9-3t

RUG, NINE BY TWELVE, GOOD all-wool hardtwist with white background, $40. Phone 962-9233. D9-2t
Double Bed Mattress and Box, Saturday, Five varieties of high quality mattress on display at Hillier, vendor.
D9-3t

FURNITURE

AT A PRICE A WORKING MAN CAN AFFORD
3-Pce. Kitchen Suite, was $39.95, NOW $29.95
Large Coffee and End Tables, were $29.95, NOW $19.95
Attractive Bedroom Lamps, were $19.95, NOW $14.95
Occasional Bed complete, was $79.95, NOW $59.95
Double Bed Mattress and Box, coil, Only $66.00
3-Pce. Corner Chesterfield Suite, was $349. NOW ..... $219.
3-Pce. Chesterfield Set, was $249. NOW ..... $179.
Poly Lamp Shaded Shades $2.95
Also over Seven Stereo Combinations, Stereos, Refrigerators, Washers, Dryers, Ranges, Radios, Record Players, Tape Recorders and Chairs, Used Televisions and many other items.
Open Daily 10 a.m. — 9 p.m.
Belleville Furniture & Auction Mart
580 DUNDAS STREET EAST
962-7128
D10-13-14-15

MECHANICS CHOICE
Herbrand Tach and Dwell Meter
Coil and Condenser Tester
Generator and Alternator Tester
Point Light
Compression Tester
Roll-Away Tune-up Cabinet
Wheel Stud Drill and Amp Meter
Valve Grinder
Hand Armature Turner and Undercutter
This equipment one year old
PRICE $1,000
962-1307
D10-2t

—Cabinet TV, $25.
—Iron Bunk Beds, $7.
—2 Double Bed Springs, $3.
—Electric Fan, Oscillating, 3 Taps, $3.
—Basket Hub Back Sink, $5.
Apply — 10 PINE ST.
D10-2t

VOLKSWAGEN ACCESSORIES — top carriers, ski carriers, mirrors, wheel discs, mats, seat belts, dog guards, defrosters, head rests, seat covers, Sherry Auto Parts, 143 Pinnacle Street.
D10-3t

36 PAIRS OF SERVICE MEN'S rubber insulated boots, sizes 7 to 12, 12 pairs of black rubber insulated boots, sizes 7 to 12, 12 pairs of 4X and 5X. The Barn, 109 Dundas St.
D10-3t

AUTO

NO DOWN PAYMENT

'59 NASH Wagon
Light Blue. Very reliable transportation. Ideal for the camper. Lic. No. 812002.
FULL PRICE $477.
Payments To Suit Your Budget
KENNEDY
Chrysler-Plymouth Ltd.
290 N. FRONT — 968-5545
D2-tf

1964 OLDSMOBILE 98 DELUXE, V8, automatic, power brake system, power steering, air conditioning, upholstery in immaculate condition. Must be seen, to be appreciated. No trade, 968-8624.
D10-3t

1939 SUPER 88 4-DOOR SEDAN too Oldsmobile. Fully covered. Privately owned. 962-7158.
D8-3t

NO DOWN PAYMENT

'60 DODGE Sedan
Original Met. Green. Radio, very clean in every way, floor mounted transmission. Lic. No. 812788.
FULL PRICE $577.
Payments To Suit Your Budget
KENNEDY
Chrysler-Plymouth Ltd.
290 N. FRONT — 968-5545
D2-tf

'32 CHEV. SEDAN, VERY CLEAN inside and out. Runs well, good tires. Full price $145. or near offer. 962-2237.
D8-3t

NO DOWN PAYMENT

'60 PLYMOUTH Sedan
2-Tone Blue, custom trim, good tires. The most reliable transportation money can buy. Lic. No. H92546.
FULL PRICE $877.
Payments To Suit Your Budget
KENNEDY
Chrysler-Plymouth Ltd.
290 N. FRONT — 968-5545
D2-tf

1962 PONTIAC 4-DOOR HARD top, power windows, power brakes, power steering, 389 cu. in. motor, new tires, automatic, bar radio, low mileage, Beautiful car. Full price $695. Financing reasonable, 962-3994.
D6-3t

VOLKSWAGEN 1967 1500 WITH extras in good condition. Asking $1,395.00.
962-3994
D6-3t

1960 VAUXHALL
Victor Super Sedan
Finished in Beige. Immaculate vinyl interior. A dependable economical 4-cylinder motor. Good tires. An excellent second car.
SPECIAL $395.
PONDEROSA MOTORS
239 North Front St. Belleville.
PHONE 968-7121

SPECIAL

FREE — 10 LB. TURKEY
with
1959 OLDSMOBILE
2-DOOR HARD TOP
FULL PRICE $575.
No Down Payment
No Payments Till January 1966
D2-tf

NO DOWN PAYMENT

'59 FORD Tudor
Original one owner car in beautiful Sage Green finish. Automatic transmission, 8 cylinder motor. There is no better. Lic. H95356.
FULL PRICE $777.
Payments to Suit Your Budget
KENNEDY
Chrysler-Plymouth Ltd.
290 N. FRONT — 968-5545
D2-tf

REWARD: YOURSELF WITH a '66 Chevelle 300
Fully automatic.
FULL PRICE $1848.
PONDEROSA MOTORS
239 North Front St. — Belleville
PHONE 968-7121

NO DOWN PAYMENT

'61 PONTIAC Wagon
Highland Red. Vinyl interior, good tires, economical 6 cylinder standard transmission. The most reliable dual purpose car your money can buy. Lic. No. X19459.
FULL PRICE $1177.
Payments To Suit Your Budget
KENNEDY
Chrysler-Plymouth Ltd.
290 N. FRONT — 968-5545
D2-tf

GENE CANNON MOTORS

368 PINNACLE STREET
Opposite A & P Store
962-9231
D8-3t
DUMP TRUCK WITH OPEN P.T.O. Licence, 962-2186.
D10-3t
1966 CHEVY 6 CYLINDER STATION wagon, good condition, new engine, reasonable price. Farm Equipment, Foxboro.
D10-3t
TRACTOR, SEAT HOOKUP FOR Massey Harris models 20-34-44-55-66, 139 Dundas St. Ken Johnson Farm Equipment, Foxboro.
D10-3t

NO DOWN PAYMENT

'61 PONTIAC Wagon
Highland Red. Vinyl interior, good tires, economical 6 cylinder standard transmission. The most reliable dual purpose car your money can buy. Lic. No. X19459.
FULL PRICE $1177.
Payments To Suit Your Budget
KENNEDY
Chrysler-Plymouth Ltd.
290 N. FRONT — 968-5545
D2-tf

NO DOWN PAYMENT
'57 CADILLAC Hard Top
Dark Green. Clean interior. All power equipment. Don't miss this outstanding car. Lic. No 194132.
FULL PRICE $877.
Payments To Suit Your Budget
KENNEDY
Chrysler-Plymouth Ltd.
290 N. FRONT — 968-5545
DS-21

PRIVATE SALE — '58 BUICK Invicta convertible, black with red trim, excellent condition, driving new car, 968-4326. DS-21

NO DOWN PAYMENT
'59 FORD Country Sedan
The ideal wagon for the man with the large family. V-8 motor, automatic. Don't miss this outstanding value. Lic. No. X13335.
FULL PRICE $477.
Payments to Suit Your Budget
KENNEDY
Chrysler-Plymouth Ltd.
290 N. FRONT — 968-5545
DS-21

'59 PLYMOUTH FURY, V-8, automatic, clean, cheap for quick sale $250. '57 Mercury V-8, automatic, clean condition, good running order, $195. Ph. 968-4966 or Kenny St., Stirling. D10-21

'61 VALIANT V-200 CYLINDER, automatic, radio, excellent condition. Motor and tires new. $950. 968-4858. D10-21

BARGAIN — 1960 PONTIAC Station, standard, new engine and tires. Only $695. 968-4858. DS-21

'61 PLYMOUTH, GOOD RUNNING car. 962-9723. D10-21

'59 DODGE GOOD RUNNING condition, $325, or best offer. 968-4743. DS-41

NO DOWN PAYMENT
'60 CHEV. Tudor
Completely repainted in original color. Spotless interior. Economical 6 cylinder motor. Automatic transmission. Low mileage. There is no better value. Lic. No. H67080.
FULL PRICE $977.
Payments To Suit Your Budget
KENNEDY
Chrysler-Plymouth Ltd.
290 N. FRONT — 968-5545
DS-21

REAL ESTATE FOR SALE

NORTH FRONT STREET DUPLEX
A money maker property, each apartment has 4 rooms and bath, hardwood floors throughout, oil heat. Attached garage. Situated close to downtown commercial property centrally located. This is an investment to be considered. Asking only $17,000.00. Ten.

Main ledge on concrete walls of solid log construction exceed from basement level. Three bedrooms and three fine fireplace with separate gas fired furnace. Attractive kitchen with dining area. Large outside toilet. Two-car garage of solid log construction on concrete base, with concrete floor and sleeping quarters above. Property well built-in and conveniently situated with non-convertible exterior lot, complete with heat and water systems and all electrically wired — commercial possibilities.

For Terms Apply to
F. J. WARD, Q.C.
c/o Ward and McLaughlin
Public Utilities Building
Picton, Ontario
D10-17-21-24

CRESTVIEW AVENUE
4 BEDROOMS
2 BATHS
In this brick bungalow. There is a combination living and dining room. Attractive kitchen. 2 bedrooms and bath on main floor. Lower level has 2 bedrooms, recreation room and 2 piece bathroom. There is an attached garage. Asking only $13,000.00. Low down payment.

HERMAN STREET
A very well kept 2 bedroom bungalow. Lots of cupboards in kitchen. Tile floors, wired for heavy duty. New gas unit heater. Low low down payment. Call us today.

GERALD JOYCE
REALTY LIMITED
274 FRONT ST.
PHONE 962-3328

$945.00 DOWN
ONE N.H.A. MORTGAGE. Brand new 3 bedroom brick home in grading room and carport. READY FOR OCCUPANCY.

CARRIES $68.00
MONTHLY including interest, principal and taxes, 6 room home on FRONT STREET. Priced to sell at $9,900.00.

INCOME PROPERTY
Trailer, excellent East Hill location, 2 bedroom apartment in owner, plus 2 self - contained apartments. Asking Price $23,900 for appointments.

W. J. McCormick
Realty Ltd.
29 Station Street
PHONE 962-5397
OPEN EVENINGS 'TIL 9 P.M.
Member Belleville Real Estate Board

FARM FOR SALE
167 ACRES — 150 Acres Good Productive Work Land
4 bedroom house. Good barn. Good Water Supply
Located in Prince Edward County, 3 Miles from Belleville
Call Evenings
968-8082 D6-21

CENTRAL TRIPLEX
This perfectly located Tri-plex on east hill has a revenue of $120 per month. Full basement with oil heat. Ideal for a home for investor or compact derivation. Situated close to two apartments.
Nice 4 room home just out side of town priced at $5,500.00 with $1,500. down, with easys.

STIRLING AREA
A beautiful 3 bedroom 2 storey brick home, 1½ baths, fine kitchen with dining area. Divided basement for future "rec" room. Close to school.

100 ACRES
of choice work land with barn. Close to town. Want a place to keep horses? Here's your chance.

$300.
down would do on some of our choice lots. Only $10 per month required for further information

OFFICE 962-6471
OPEN TIL 9 P.M.
IF NO ANSWER CALL —
GORDON WOODS — 962-2217
GORDON DETLOR — 962-1176
PERCY TRAIL — 968-3230
NELSON BURKSHAW — 962-7089

BAKER VALLEY — "Nice 2-yr Land O'Lakes" lakefront lots, 87ft. x 150ft. Sandy beach. Hydro $450. Access lots $400. Terms. Ph. 962-9723 after 5 p.m. Ross Baker, Arden, Ontario. D8-21

IF!
You are looking for value plus in residential property in the East end, see this fully decorated and landscaped home complete with built in garage and fenced lot. The step saving kitchen with extra cupboards and double sink has eating area and the bathroom features a large vanity. You could not replace this home today at the asking price of just $16,900. Don't miss this opportunity. Owner transferred. Call.

962-81S1
J. E. McKinney
REAL ESTATE

CHOICE 30 ACRES—
Sunrise Creek, Good Barn, located in Sidney, 3 minutes drive to Belleville. Owner willing to sell at $3,000.

SACRIFICE PRICE
Will Hold Mortgage With Small Down Payment
Phone 968-7037

BARBER SHOP
Solid brick dwelling, set up as a barber shop. Building has two dwelling apartments, barber chairs, mirrors, in an excellent location.

Apply
A. M. RAYBURN
Real Estate Broker
Tweed, Ontario
D1-2-3-7-9-10-11

NOTICE TO CREDITORS AND OTHERS
IN THE ESTATE OF RICHARD WILSON HASTINGS, late of the CITY OF BELLEVILLE in the COUNTY OF HASTINGS, RETIRED, WHO DIED ON JULY 12, 1965, DECEASED.
CREDITORS having claims against the estate of the above deceased are notified to send full particulars of their claims to me on or before the 10th day of October, A.D. 1965. After that date I will distribute the assets of the estate, having regard only to the claims of which I then have had notice.
DATED this 9th day of November, A.D., 1965.
Messrs. Collins & Collins,
153 Front Street,
Belleville, Ontario.
Solicitors for the Administratrix herein.
N26-D10-17

AUCTION SALE
Going out of business auction sale of farms equipment, 2 miles north of Lake Ann, Michigan, on M-72, Thursday, December 16, 1965 at 11 a.m. Many other tractors and several pieces of machinery.
Terms — Cash.
Absolutely No Reserve
Everything Must Be Sold
CARL HICKSON
Auctioneer
D8-21

AUCTION SALE
OF MODERN FURNITURE
AND CANNED GOODS
To the end of the late E. J. Roach, on George St., in the Town of Deseronto
TUESDAY, DECEMBER 14
at 1 O'Clock
Bedding, 13-pc. rubberized counter, 2-pc. chesterfield suite, 2-pc. occasional chairs, 2-pc. electric meat slicer, fancier electric saw, McCaskey card register, McCaskey filing system, set of Toledo computing scales, 10-ft. display counter, 2-door sideboard, about 75 meat boards, 2 electric refrigerated display cases, 2 refrigerated Enfield fixtures, set of bamboo curtains, quantity of canned goods, soaps and detergents etc.
Terms — Cash.
H. BRUCE SNIDER
Auctioneer
Phone Odessa 393
ALTERATIONS
FUR COATS SHORTENED, ALSO hems and fabric. Will pick-up and deliver. 962-6711. D6-tf

Christmas Specials
REGISTERED BOXER PUPPIES from Champions stock for Christmas delivery. Phone 962-3265. D8-21
IDEAL CHRISTMAS GIFT, BABY bonnets $4.50. Phone Wellington 399-3782. D8-21

RECORD GIFT CERTIFICATES
For Any Value
Always Good
ROLUF'S LIMITED
227 FRONT ST.
962-6161
N29-231

POODLE AND DOG LOVERS
Does your pet have that hang dog look? Then have him groomed and outfitted in the latest canine fashions at —
KARLSTON KENNELS
— Carrying Place Road
392-4423 By Appointment
N15-tf

KEESHOND PUPPIES, AKC registered, silver sable bears from champion lines. Ideal for children, socialized. Phone Trenton 392-4486. D8-21

GIFTS FOR HER
Buy the lady of your choice a Kenmore or Coldspot appliance for Christmas. LITTLE down payment.
2 pc. Kenmore straight stitch sewing machine, only $49.95

Kenmore 1½ h.p. vacuum cleaner, floor tool, regular $99.95. SALE $72.33

Kenmore high speed dryer, three heats $139.95

Kenmore 30" range, infinite heat, rotisserie, regular $199.95. SALE $189.95

Kenmore Dishwasher, holds 12 place settings. Rec. $299.95 NOW $209.95

Coldspot 13 cu. ft. refrig, all frostless, regular $309.95. NOW $279.95

Miracold 15 cu. ft. freezer, holds 525 lbs. 1 $184.44

Simpsons-Sears
329 FRONT ST.
962-8011
D9-21

MAKE THIS A MUSIC CHRISTmas for the whole family by owning a Baldwin Organ or Acrosonic Piano. Phone Gordon Bleecker Tetlo to visit you. 962-6421. D8-21

GEMSTONE JEWELLERY
The gift that is different is Ugeric, invisible, Sodalite etc. also rough rock, slabs, findings etc.
CANADA'S ROCK SHOP
Two of River Street, Tweed
Open from 10 a.m. - 10 p.m.
Every day except Sunday
Closed All Day
D26-D3-10-17

HOUND PUPS, $1, MONTHS OLD Obedience trained, shoot 10th day of October, A.D. 1965. After that date I will distribute the assets of the estate, having regard only to the claims of which I then have had notice.
DATED this 9th day of November, A.D., 1965.
Messrs. Collins & Collins,
153 Front Street,
Belleville, Ontario.
Solicitors for the Administratrix herein.
N26-D10-17

CHRISTMAS TREES
CHRISTMAS TREES. Choice Douglas Fir, Scotch Pine, Spruce. Reasonable rates. Delivery if desired. Phone 962-4330. D6-121

SPRUCE AND SCOTCH CUT, any size. Past Rossmore on the Old Portal Road. Phone 962-4330. D6-121

SCOTCH PINE, SPRUCE AND Balsam, plantation grown, free delivery. Phone Wellington 399-3782 or Prince of Wales Dr. 962-5317. D8-21

CHOICE QUALITY SCOTCH pine and spruce any size, cut or standing. Also balsam. Delivery also beside Woolworth's Store on the Shoreline or phone 962-4330. Free delivery in city limits. Reasonable rates. D6-121

SCOTCH PINE AND SPRUCE — Any size, cut or standing. Delivery and pick-up. Rossmore, Don McIntyre, Moira Cemetery. Phone 962-4330. D6-121

Y'ALL COME!
BRING THE FAMILY AND JOIN THE FUN OF CUTTING YOUR CHRISTMAS TREE!
Scotch Pine and Spruce
For Delivery Call 962-6287
JACKSON'S TREE FARM
2 miles North of 401 on 37 Turn Left — 6th house on road
D10-21

CHRISTMAS TREES
Premium Grade Scotch Pine — 5 to 7 Feet Tall
Carefully pruned and shaped. County Plantations Available for the Entire Belleville Area locations:
MRS. MacDONALD
164 Bleecker Avenue
(Between Brisbane and Dundas)
(Also Scotch Pine Boughs)
Above Address Only
JIM TEBWORTH Texaco Sta.
405 Dundas St. W.
CLOVERLEAF B.A. Ser. Sta.
North of 401
And In Trenton at:
FRANK'S B.A. SERVICE
303 Dundas St. W.
YOUR CHOICE AT OUR SPECIAL GROWERS' PRICES
$2.50 Each
D10-11-13-16-17-18

BUSINESS DIRECTORY

ACCOUNTANTS
PAUL EDWIN FLEMING
Chartered Accountant
At the Four Corners
30 BRIDGE ST. E.
Belleville, Ontario
962-2255 Jy21-tf

JOHN D. LEWARS
Chartered Accountants
217 Pinnacle Street,
Belleville, Ontario
Phone 962-6852 Jy3-1y

GEO. A. WELCH AND COMPANY
Chartered Accountants
173 Church Street — Belleville
962-4591
C. IRVINE, C.A.
M. J. STOTESBURY, C.A.
Orillia — Gravenhurst — Picton
— Peterboro N1-1y

KENNETH J. SODEN
Public Accountant
Auditing
27 CAMPBELL ST.
Belleville, Ontario
962-3049 S7-1y

T. A. MACHOLD
Public Accountant
Auditing
117 FRONT ST.
Belleville, Ontario
962-4621 S1-1y

ARCHITECTS
WATSON AND WILGAND
219 Front St. — Belleville, Ont.
N12-tf

BUSES
BUS SERVICE TO TRENTON AND Intermediate Points
Leave Belleville
Daily Exc. Sunday and Holidays
9.45 a.m.
5.15 p.m. Sat. Only
2.00 p.m.
5.15 p.m.
9.35 p.m.
Sunday & Friday & Saturday only
Leave Trenton for Belleville
BUSES LEAVE BUS TERMINAL AT CORNER OF CAMPBELL AND DUNDAS STS.
Chartered Coaches
RATHBUN BUS LINES LTD.
Trenton, Ont. — Phone 392-2423
Jc7-1y

CEILINGS
ACOUSTIC TILE CEILINGS
Beautiful acoustical ceilings makes a unique decorative sound conditioning medium, for the residence, offices or commercial buildings
FREE ESTIMATES
PEACOCK PLASTERING
962-7319 Au20-3m

CHIROPRACTOR
ROGERS RIEDEL, D.C.
218 CAMPBELL ST.
962-3276 N18-3m

CONCRETE
W DANFORD & SON
Ph. 1-613-475-2000 — Madoc
Machine Trowelling
Residential and Industrial Repairs
and Alterations
Floor Laying
Footings and Floor Slabs
Phone 968-5622 D6-1y

CONSTRUCTION
EDGAR B. BELL CONSTRUCTION
Gerrard Street East
82 HARRIETT STREET
Custom Built Homes
Back-Hoe — Repairs — Trenching
Sand and Gravel for Sale
Sand and Gravel for Your Sand Shop Work
FREE ESTIMATES
Office & Shop — Residence
962-2255 962-6852
D12-D6

COPYING SERVICE
BYERS' BOOK
COPYING SERVICE
* Bulletins * Minutes * Letters
* Reports * Invoices
* Documents * What-Have-You?
YOU COPY IT — WE DUPLICATE IT!
WE REPRODUCE IT!
Prompt Courteous Service
182 Lonsdale Ave. — Belleville
962-3060 N23-1m

DEAD AND DISABLED FARM STOCK WANTED
B. & D. DEAD STOCK REMOVERS
Also direct in on your neutral stock. Prompt, courteous and the fastest service and the BEST PRICES PAID.
Phone Collect 613-476-2713
BILL ELMON (Quinte)
Box 1
Hamer Prices Paid
M12-tf

BURRETT FUR FARMS
Ship dead stock direct to our plant. Prompt removal guaranteed. Top prices paid for stock up to $25.00 per animal. Phone collect for further information or for larger removal truck.
Phone 962-4531 D14-tf

DEAD STOCK SERVICE
WE PAY CASH
For Dead, Old and Crippled Horses
PHONE COLLECT
Peterboro 743-3231
Gov Lic No 343-C-64 G13-tf

DIAPER SERVICE
DIAPER SERVICE
DIAPER LAUNDRY
FREE PICK-UP and DELIVERY
962-6034 Ap15-1y

DRESSMAKING
DRESSMAKING
ALTERATIONS
REASONABLE RATES
962-7633 D1-1m

FILTER QUEEN
FILTER QUEEN
Authorized
SALES and SERVICE
All Work Guaranteed
Phone
J. CUNNINGHAM
Trenton 392-3061 M12-1m

FLOOR FINISHING
EARL DARBAR
Dial 968-6687 — 11 Dufferin St. East
Sanding Machines and Floor Polishers for Rent
Floors Sanded, Refinished or Made Rubber Tile and Marboleum Floor — Free Estimates
Au20-tf

LUMBER
ROLLS LUMBER LIMITED
487 Dundas Street West
Phone 968-6412
OPEN SATURDAYS
'Til 5 P.M. N18-tf

MIMEOGRAPHING
RUBBER STAMPS
THE JAMES TEXTS LIMITED
183-185 Front St. — Phone 962-6775
Stencil Duplicating Machines
Rubber Stamps
Typewriting Supplies
Phone 962-6775
183-185 Front St — Ph: 962-6775
All Makes of Machines
Typewriting Supplies & Furniture
D6-tf

MUSIC SCHOOLS
KAMMER SCHOOL OF MUSIC
Offers
Private Instructions for Guitar (Inc. Banjo, Mandolin, Ukulele), Trombone, Clarinet, Sax, Accordion, Piano, Theory
Classes Commencing
CHARLIE KAMMER
284 Front St. — Belleville
Phone 962-6471 Sp15-1y

RUBBER STAMPS
All Kinds of Rubber Stamps Made to Order
"The Way You Want It"
STENCILS, SEALS, STAMPS
O'NEIL SALES LIMITED
Phone 962-2241
THE TEXTS LIMITED
179-181 Front St. — Belleville
BARRATT'S STATIONERY
226 Front Street — Belleville
Phone 962-9183
Jy29-tf

SMALL APPLIANCE REPAIRS
RIVER SIDE
Sales & Service Centre
Small Appliance Repairs Service
All Makes and Types
Pick-up and Delivery
Fast Service — Reasonable Rates
Phone 962-6621
RIVER ROAD
Carrytwine
N3-3m

SERVICES
HASTINGS
ANTENNA SERVICE
New and Used Antennas
Free Estimates
All Work Guaranteed
DAN NOYES
962-2191 D7-tf

PIPE THAWING
Low Pressure Steel Method
24-Hour Service
HARRISON WELDING
Plainfield, Ont.
Phone Trenton 392-4612
D1-3m

DRY WALL CONTRACTOR
Ask for Mr. Hastings
S. SMITH
8 Blairview Crescent
962-9120 D19-3m

VACUUM CLEANER REPAIRS
Authorized Electrolux Dealer
Guaranteed Repairs
Hoses To Fit Most Models
If Cleaner Doesn't Suck
Bring It In
Routh Radio — 968-3785
Electrolux Sales Delivery
In City
S14-tf

ROOFING & EAVESTROUGHING
Ph. 1-613-475-2000 — Madoc
Flat Roofs a Specialty
All Work Guaranteed
And Reasonably Priced
GEORGE HAILEY
962-6621 D1-tf

FLOOR MALCOLM BROS SERVICE
COMPLETE HOUSECLEANING
968-8242 — 968-6214
Jc22-1y

FITZGIBBON
CONSTRUCTION LTD
Small Buildings, Additions, Lean
Tos, Full Crushed Rock, Gravel
and Sand
FREE ESTIMATES
962-2936 My6-tf

TV SERVICE
TELEVISION & RADIO
REPAIR SERVICE
Ph. 1-613-475-2000
Madoc
962-6397
479 DUNDAS ST. WEST
2 Doors East of Westlake Plaza
HOPKIN'S RADIO
& TELEVISION SERVICES
Colour — Black & White
TV Rentals — Low Rates
Antennas, Lead-ins, Rotators
Down and Used TV's
Phone 962-2241 — 962-2242
1ST STATION Jy28-tf

MARTINEAU
ANTENNA SERVICE
New and Used Antennas
Towers and Rotors
Free Estimates
All Work Guaranteed
DAN NOYES
962-2191 Ap24-2m

SERVICE STATIONS
JIM TEBWORTH
TEXACO STATION
405 West Dundas Street
Phone 962-2215
Open 7 a.m. to 11 p.m. Every Sunday
Lubrication — Gas — Oil Change
Batteries — Accessories
Minor Repairs
CUSTOMER PARKING
Professional Service
Courteous Attendants
Jy14-1y

TILES
We Supply and Install
CERAMIC WALL and FLOOR TILES
Phone For Free Estimate
BELLEVILLE TILE CENTRE
Phone 962-6525
445 Dundas Street West
Belleville

TYPEWRITER
THE JAMES TEXTS LIMITED
Phone 962-6775
All Makes of Machines
Typewriting Supplies & Furniture
183-185 Front St — Ph: 962-6775
D6-tf

UPHOLSTERING
MATTHEWS
UPHOLSTERING
BAYSIDE
Phone 962-8034 N10-1m

UPHOLSTERING
UPHOLSTERING
ALL KINDS OF FURNITURE REPAIRS
CHROME
Supplies — Chairs
Myers Products Limited
962-6162 D6-tf

WATCH REPAIRS
EXPERT WATCH and JEWELLERY REPAIRS
By Experienced Watch Makers
Moderate Charges
Satisfaction Guaranteed
A. E. WOODCOCK
27 Front Street
Over Gerrard Jewellers Store
962-6742 M7-tf

WELL DRILLING
GEORGE H. CHALK
Wells for Home, Farm or Industry
For Prices & Information
Phone 354-3616 D2-tf

YACHT BROKERS
SAILING CRAFT
CRUISING CRAFT
Buying or Selling
CONTACT
GUNTER MARINE
Nanaimo
Area Code 613-266-3330
O30-tf

RENTALS
Rent Sk7 Sets, Poles and Boots, by the day, week or month. Charge It — Instant Credit 519 Dundas Street East
CANADIAN TIRE SERVICE CENTRE.
962-3339
N30-w-tu-1-tf

MONEY TO LOAN

LOWER MONTHLY PAYMENTS
With A Mortgage Loan For Any Property New or Old In or Out of Town
EXAMPLE

A Borrow	B Repay	Monthly
1,000	1,212.68	20.22
2,000	2,425.36	40.43
3,000	3,638.04	60.64
4,000	4,850.72	80.85
5,000	6,063.40	101.06

Loan amounts unlimited
Plan A 5 to 10 years
Plan B 5 to 20 years
Interest rate at 7%
Other repayment plans from 1 to 25 years
CALL
HERBERT SIMROD
realtor mortgage broker
962-4281
282 Colonna Street
Belleville

One Monthly Payment
PAYS ALL YOUR BILLS
HOME OWNERS
CAN CONSOLIDATE
ALL THEIR BILLS INTO A LOW COST 1st or 2nd
MORTGAGE LOAN
WITH ONE MONTHLY PAYMENT
ALL LOANS ARE OPEN
Rescom Investments
LIMITED
962-6436
S18-tf-o-w-f-m

MAKE IT THE GREATEST CHRISTMAS EVER!
You can RENT the MONEY from CRESCENT
Be free of money worries this holiday season. Borrow what you need to meet those extra expenses.
You need from $50. to $2,000 — for a week, month, year or more. Repay in easy monthly payments. Use the money for anything you want. Call Crescent and see us. We like to say "Yes".

EXAMPLE AMOUNTS

AMOUNT	TERM MONTHLY REPAYMENTS
	12	24	36
100	$9.00	$5.00	$3.50
393.42	36.00	20.00	14.00
1,014.07	90	50.00	35.00
2,018.00	180	100.00	70.00

Larger amounts up to $3,000 — Over 3 years. Ask about rates for each additional instalment. Any monthly rate is 3% per cent.

CANADA'S MOST CONSIDERATE FINANCING COMPANY
J. J. RIVEL
Manager
281 FRONT ST. 962-2271
Trenton Victoria Call 392-6411

CASH
We have funds immediately available for first or second mortgages or to vest against your present mortgage. Confidential service. Gerald W. Joyce, Mortgage Broker WO 5-3328.
My21-tf-o-w-f

IMMEDIATE
1st and 2nd
MORTGAGE
LOANS
ARRANGED ANYWHERE
ON ANY KIND, SIZE
PROPERTY HOMES OR FARMS
Long Term Low Monthly Payments
IF YOU NEED MONEY
To consolidate debts
Pay off existing mortgage
To renovate your home
Home improvements
A date to remember
CALL IN OR WRITE
MORTGAGE
111 DUNDAS ST. E.
TRENTON ONTARIO
MORTGAGE
FINANCING
SERVICES
OF PETERBOROUGH
416 - 418 WATER ST.
PETERBOROUGH
743-5381
Members Ontario Mortgage Brokers Association
S17-tf

PERSONAL
LADY WITH 4 CHILDREN WISHES to meet gentleman between 30 and 40 years. Object, Marriage. Box 28 The Intelligencer. D10-3t

PETS FOR SALE

IDEAL CHRISTMAS PRESENT
Choose your Pure Bred Boston Terrier Puppy now. $50. No papers. 962-3506 after 5.30 week days all day weekends.
370 BRIDGE ST. E.
D8-21

REGISTERED GERMAN SHEPherd and pony for sale. Well bred and gives well behaved children. Reasonable. 968-4633. D8-21

Anti-Matter Produced In Germany
HAMBURG (Reuters) — A team of West German and American scientists here today announced a new breakthrough in sources of energy that could dwarf conventional nuclear power.
The 11-member team, working at West Germany's Electron Synchrotron Research Institute throughout the night, created for the first time a so-called anti-protons from light.
Professor Peter Staebelin of the institute said his team had created 18 such particles—negatively charged helium nuclei—which "explode," releasing enormous energy when brought into contact with their normal counterparts.
Scientists believe that distant Milky Ways may consist of such anti-matter.

LOW COST CLASSIFIED ADVERTISING RATES
Refrigerator, range, wringer washer. All in good condition. Phone Melrose 968-4743. Must sell now. D8-21

The above in a twenty word ad.
6 days $2.70
3 days $1.62
1 day 72

The above are cash rates, applicable if you pay in advance or within 3 days after receiving first insertion. Charges for consecutive insertions without change in copy are the same as the above rates. Where copy is changed often, 3 cents per word second insertion, 2 cents per word per insertion for each additional insertion. Any monthly rate is 3% per word.

CLASSIFIED SEMI-DISPLAY
Classified ..... $1.50 per inch
Transient $1.10 per col. inch per insertion. Contract $1.00 per col. inch per insertion.

CLASSIFIED DISPLAY — $1.50 per insertion for 30 words or under for one inch space and 5 cents per word for each word over 30.

CHURCH, CHARITY, ENGAGEMENTS, DEATH, MEMORIAL and IN MEMORIAM notices, 50 cents per insertion for not to exceed 30 words, 1 cent per word for each additional word. Initials and numbers 15 cents extra.

NOTE:
PLEASE READ YOUR ADVT. Classified advts. are taken over the telephone as a convenience to the advertiser and every effort is made to have it appear in the first day it appears and report any error in the first issue in which it appears. The Intelligencer is responsible for only ONE incorrect or omitted insertion for any advertisement AND then only for the extent of a "make good" insertion.

DEADLINES
CLASSIFIED WORD ADVTS will be taken until 12 noon for the next day of publication. Saturday's deadline is 12 noon Friday. Display advts. not more than 3" long will be accepted until 10 a.m. the day of publication, with the exception of Saturday.
THE DEADLINE for semi-display and classified display is 4 p.m. the preceding day.
THE DEADLINE for Semi-Display and Word Ads, for Saturday is 5 p.m. Friday.
The same deadlines above apply to the cancellation of an ad.

IN MEMORIAMS, BIRTH NOTICES, MARRIAGES, COMING EVENTS, CARD OF THANKS etc. 50 cents per insertion for not to exceed 30 words, 1 cent per word thereafter. Friday, and until 10 a.m. Saturday.

CALL
962-9171

POLICE CONSTABLE
Responsible career position offered to suitable candidate, age 19 to 35.
Minimum Requirements:
Satisfactory completion Grade X.
At least 5 feet and 9 inches in height.
Good health, character and habits.
Application forms available at Belleville City Police Headquarters.
J. B. McLachlan
Chief of Police.

Mr. Meltzer on Real Estate
"What's Your Problem ?"

By BERNARD C. MELTZER

When buying real estate one is purchasing real property. Items of personal property (such as furniture) normally are excluded.

However, there is large grey area covered by the term "fixtures" which even experts cannot precisely define.

A buyer should protect himself against future disputes.

* * *

Dear Mr. Meltzer: The last time I bought a house I spent a certain sum of money arguing with the seller whether the venetian blinds were included in the sale — and lost. This is my understanding that I am to get the wall-to-wall carpeting, the draperies and the storm windows and screens.

I am far from an expert and yet the agreement of sale mentions nothing about these items. I am told that they are covered in the clause "together with the improvements contained thereon." Am I heading for trouble? — Once Burned.

ANSWER: Our problems related to "fixtures" probably are the largest source of disputes between buyers and sellers.

Fixtures are items of real property (carpets for example) which, when attached to real estate, become part of the property and are normally included in the sale. Unfortunately, the law of fixtures is very complex and highly uncertain and even attorneys specializing in the field admit they cannot always be sure.

The best way a buyer can protect himself is to list all items for which he is bargaining specifically in the agreement of sale. Don't feel the least bit embarrassed if the list is long. If the seller intended to include the items, he will not hesitate to sign. If he refuses you are fully warned that those fixtures are not included in the sale.

* * *

Dear Mr. Meltzer: I recently took some of the money my husband left me and bought a small apartment house. Not only will it provide a good income but it will give me something to occupy my mind.

Three of the tenants are rather wild youngsters. They only have one to three months left in their lease. I want to replace them with mature couples. I don't relish the fight involved in evicting them. Is there an easier way? — Landlord for the Time.

ANSWER: I'll give you a tip by professional property managers. A better way to get rid of undesirable tenants, saving time and money in addition, is to notify them that at the expiration of the lease, the rent will be sharply increased. This gives the tenant a chance to move out peacefully at the same time retaining his pride and saving "face."

* * *

Dear Mr. Meltzer: I have a new house as most of the time I'm very happy. However, on some days devils seem to take possession of the heater doors. I heat and the smoke pours out. Then suddenly it all stops and you couldn't ask for a more evenly heated house. Nobody seems to be able to find the cause of the trouble. — Smoke Eyed

ANSWER: Don't blame unseen devils for your trouble — just an ignorant builder. The reason nobody has been able to find the cause of the trouble is that they have been looking in the wrong place — it is not in the basement or with the heater.

The top of a chimney should be at least a few inches above the roof and at least 2 feet above the highest point of a gable roof. Otherwise, the wind blowing in the wrong direction will cause a down draft with the results you have described. Raise the chimney height and all your troubles will disappear.

Dear Mr. Meltzer: After three marriages I want to make sure this time. My fiance has also something which makes me not so sure.

One of the conditions under which I agreed to marry him was for him to buy me a house and have it ready to move in immediately after the ceremony. He has put a deposit on a house as promised, with settlement scheduled for the week before the ceremony, but the agreement is in his name not mine. How do I make certain that this man is not quiting anything over on me. — Must Be Positive This Time.

ANSWER: You can't! From actions of your fiance I would guess that he plans to put both the deposit and his as the deed. But if you want only your name on the deed, with him putting up all the money, the only way you can make sure is to haul him off to your attorney's office and make him sign a binding agreement to this effect.

* * *

Mr. Meltzer welcomes your letters and comments. Unfortunately, he is unable to enter into personal correspondence with readers, but will attempt to answer as many letters as possible through his column.

Dear Mr. Meltzer: I am very proud of my kitchen range. It is a custom job costing more than $500. When I sell my house will I become the property of the new buyer or can I take it with me to the home I will purchase? — "Housewife"

ANSWER: The kitchen range is considered an item of real property in most areas (there are a few exceptions) and therefore it is included with the sale of the house. If you want to take the range with you, however, you can provide for this contingency by specifically so stating in the Agreement of Sale. You will then have your range but a slightly smaller sales price (the cost of the range).

Bethel Zion

BETHEL-ZION — Mr. and Mrs. Donald Harris attended the Christmas dinner and dance of the Lake Scene Motor Inn and Service at Club Canara, held recently.

Mrs. Frank Dorrator spent the weekend with her daughter Mrs. Percy Ray and Mr. Ray.

Many members of Bethel-Zion and Mr. and Mrs. Don Reid (nee Helen Chambers) met at the church and after an evening of progressive euchre and a short program. The honored guests were presented with a beautiful French Provincial chair.

Mr. and Mrs. Harry Ketcheson have left to spend the winter months at Daytona Beach, Florida.

Mr. and Mrs. Roy Sills attended the Vegetable Growers' Association held in Hamilton, last week.

Mr. and Mrs. David Mead attended the Golf Association sponsored by the American Optical Company at the Crow's Nest Golf Club.

Mr. Don Harris accompanied other members of the Electric Motor Division of Belleville on a bus trip to Peterborough last Tuesday evening where they were guests of the Canadian General Electric Company.

A number of the ladies from the Bethel-Zion attended the tea and bazaar at Roslin United Church.

ULAU DINNER

The U.C.W. of Bethel-Zion United Church held a successful potluck supper and a social gathering in the church hall. After the dinner the president, Mrs. Don Rowe called on the junior choir, which under the direction of Mrs. Gordon Russell sang Christmas selections. The members of the choir were presented with hymn books inscribed with God bless you each child's initials. Mrs. Russell was presented with a copy of the new English version of the Bible, for her untiring efforts throughout the years.

HONOR CHALLIES

TORONTO (CP) — George Holmes Challies, 81, Conservative member of the legislature for Grenville-Dundas from 1926 to 1955, was honored Thursday with the presentation of a portrait by Premier Robarts. Mr. Challies served as provincial secretary, minister of game and fisheries and minister without portfolio. He resigned from the cabinet in 1955 and became chairman of the Ontario - St. Lawrence Parks Commission.

Desirable Office Space FOR RENT

AVAILABLE IMMEDIATELY

Large area Partitions can be arranged to suit tenants. All area is available on second floor level. Price ranging from 1.50 to 1.75 per square foot. Apply to ...

TRUDEAU MOTORS LIMITED

3145 STATION ST. PHONE 968-6767

PICTON NEWS

By LLOYD THOMPSON
476-6222
Home 476-2512

School Board Chairman Asks Council to Consider Authority for the County

PICTON — A plea to get out of the home and buggy age and plan for the future school needs of Picton was made by W. W. Evans when the Public School Board Chairman appeared before town council this week.

"Grey County has already become the first Ontario county to institute a county-wide public school authority and Prince Edward County should consider doing likewise," he suggested.

There are 1,200 elementary pupils going to school in 20 classrooms in the town and he estimated an additional 17 classrooms will be needed by 1968.

The Board would like to replace Mary Street School with modern accommodations for the children going there. The available cost of the board's building program is $400,000. Mr. Evans said the program is partially based on the eventuality of annexation bringing an additional 200 children into town.

In reply to councillor Robert Whalsley he said the board would begin construction just as soon as council gives its approval. "The town can expect at least an additional 100 pupils if only half of the proposed annexation goes through." He said that "provision must be made now or we are failing the adults of tomorrow. Schooling in Prince Edward County as a whole is a hit and miss affair, and the time to start planning wisely is now. You should decide whether the County Committee Committee should make recommendations for the whole county or whether Picton should go it alone."

Mayor H. J. McFarland asked Mr. Evans to send a copy of the report to each member of council so the report can be brought in the new year.

Mr. Evans conceded that the board expects some opposition from ratepayers afraid their school taxes would soar if they had to pay for transporting their school children by bus to Picton. Mayor McFarland suggested setting up a meeting at a date convenient to all parties.

Further in council this week, applications were made in the work of three resigning town officials as Picton council appointed a clerk-treasurer to combine the offices of clerk and treasurer Douglas Perry of Napanee, clerk of Lennox and Addington County for the past four years takes over from clerk P. L. Ward, assistant clerk Harold McLaughlin and treasurer William McArthur. He will assume his new duties January 1 at an annual salary of $7,000, increasing to $8,000 after 1968. Mayor H. J. McFarland read an official motion of thanks to the three men for their work over the years.

Mr. Perry plans to move to Picton in February. He is married, has three boys and two girls, all under 10. Mr. Perry is a member of the Municipal Clerks and Finance Officers' Association of Canada.

Yacht Ready For Overland Trip on Truck

UTICA, N.Y. (AP) — A stranded Canadian yachtsman whose planned cruise to the West Indies was stalled by the closing of the New York state's inland water route, was ready Thursday to resume the journey—on the back of a flatbed truck.

Glen Carr - Harris of Kingston looked on as a state-owned derrick boat, ordered to the scene by Governor Nelson Rockefeller, plucked his 25-foot yacht from the harbor here and gently lowered it on to the truck.

The 48-year-old retired Canadian Army major said he and his family would embark today on the 90-mile overland trip to the Hudson River at Waterford.

Carr - Harris, his wife and their four children were stopped by state barge canal system Sunday when the waterway closed for the winter. They were on their way from Lake Ontario to the Caribbean via the canal and the Hudson River.

A local man donated the truck. Members of the Utica Jaycees have arranged the necessary motor escort for the exercise boat and will drive the family to Albany, where the Chamber of Commerce and a boatbuilding firm are to join in launching the craft in the Hudson.

Confidence Vote Given Liberal Head

TORONTO (CP) — Andrew Thompson, Ontario Liberal leader, Thursday night was given a vote of confidence by 38 Metropolitan Toronto area riding associations at a private meeting of the Toronto and District Liberal Association.

Association President Joseph Potts told reporters after the meeting that Mr. Thompson spoke briefly about his convention Dec. 4 at Peterborough as a charge of dangerous driving. The Liberal leader was fined $250 with $27.10 court costs.

"He explained that he had done a lot of soul-searching," Mr. Potts said.

"He feels that thing is done and is water under the bridge. He wants us to get on with the business of running the party."

Mr. Potts said association representatives met Mr. Thompson's remarks with applause.

Mr. Thompson was charged following a two - car collision Oct. 6 in Peterborough in which he and four persons in the other car were injured. A charge of impaired driving was dismissed, and charges of careless driving and failing to share the road were adjourned to Feb. 7.

Mr. Potts also said the meeting decided to urge that party finances be made a major topic for debate at the provincial party's annual meeting here Feb. 12.

THE LITTLE WOMAN

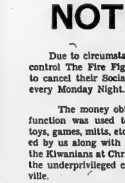

"Kretsmar's is having a big sale on shoes . . . the Bon-Ton is offering nylons at half-price . . . Fleagler's is closing out . . ."

Kosygin Cements Position Of Prestige in Shake-up

By HAROLD MORRISON
Canadian Press Staff Writer

One of the illuminating aspects of the Kremlin shake-up is that Premier Alexei Kosygin appears to have cemented his own position of prestige. The first way in which he now displays a stiffer line against the West would indicate the domestic political situation is well under control.

The quiet industrial technician who inherited the seat of the volatile and unpredictable Nikita Khrushchev has gradually developed into a world tactician, sensitive to the view that perhaps a good part of the world is not keen on accepting the Anglo - American argument on Viet Nam or on the white-black crisis in Africa.

In some respects, President Johnson's policies have produced a diplomatic vacuum. Many of the developing countries appear less impressed with his offer of unconditional Vietnamese negotiations than with the reflection of the terrific pounding U.S. planes are delivering in seemingly unprotected North Viet Nam.

The Kremlin deal with reports of how the primitive Viet Con are daily slaughtering Vietnamese and how in South Viet Nam—despite the huge technological advantages of the West—and many countries could well begin to wonder whether China is right in saying that at the end of the ground the U.S. is nothing more than a paper tiger.

U.S. ON DEFENSIVE?

The contention that the U.S. is on the defensive in arguing its Viet Nam position in the court of world opinion cannot be dismissed in attempting to judge why, at this particular time, Kosygin has been in launch a strong, uncharacteristic attack against U.S. policies.

The Soviet Union wants to see the alliance broken up and West Germany neutralized. It wants to see the United States pushed out of Europe and out of Asia. The French threat to walk out with NATO may have given the Kremlin heart that this is how it may have led to dismay at the sight of the rise of German power.

In any case the Soviet leadership has appears to have solidified in the Soviet military hierarchy can concentrate more of its energy and its fire on the West, ending all hope for a detente for the immediate future.

Only Canadians To Blame Says Ont. Premier

TORONTO (CP)—Canadians have no one but themselves to blame for the fact that Canada, one of the world's leading industrial and agricultural nations, is an importer both of manufactured products and foodstuffs.

This was the message Premier Robarts carried Thursday to a gathering of more than 1,000 leaders of the food industry from both Canada and the United States. He spoke to a luncheon in honor of Norman Stepelton, president of National Food Stores.

Mr. Robarts said it is "symptomatic of the weakness in the Canadian character" that Canadians let others invest in their country and refuse to take the risks necessary to develop Canada themselves.

"The Canadian investor too often looks for security and is reluctant to take a risk", he said.

"Yet, this same investor is disturbed at the thought that someone from outside Canada is willing to take risks in a country to develop industry of our material resources."

SLAY 42

NAIROBI, Kenya (AP)—Bow- and - arrow warriors of Ethiopia and Sudan have massacred 42 Turkana tribesmen in a cattle raid on a village just inside Kenya's northern frontier, Kenya police reported Thursday. The Turkana herders later followed the raiding party, killing 25 raiders in a two-day running battle, the police said.

FARMERS!

INSURE IN

THE BAY OF QUINTE

AGRICULTURAL MUTUAL

FIRE INSURANCE COMPANY

REPRESENTED BY

BURR INSURANCE AGENCY

Douglas Burr, Manager — Office Telephone 962-3477
Residence Telephone 962-8155 — 210 & Front St. Belleville, Ont.

FIRE — THEFT — ALL RISK — AUTOMOBILE
LIABILITY — ACCIDENT — BONDING

"Insure with Burr"

NOTICE

Due to circumstances beyond our control The Fire Fighters are forced to cancel their Social Evenings, held every Monday Night.

The money obtained from this function was used to purchase new toys, games, mitts, etc. to be distributed by us along with toys donated by the Kiwanians at Christmas Time. For the underprivileged children of Belleville.

We will endeavor to do as much as possible, financially, etc. for these children and will assist wherever and whenever possible any organization that wishes to bring a little joy to these needy children at this holiest time of the year.

Wishing the citizens of Belleville a very Merry Christmas and a prosperous New Year.

Belleville Prof. Fire Fighters
LOCAL 497, I.A.F.F., AFL-CIO-CLC

DECEMBER SALE

O.K. USED CARS

G.M.A.C. TERMS — UP TO 36 MONTHS TO PAY

1963 CHEVROLET IMPALA CONVERTIBLE — Finished in Roman Red with Black interior, white tops. This beautiful convertible is equipped with V-8 engine, radio, power brakes and steering, automatic transmission, tinted glass, new tires, balance of new car warranty. Lic. 306010 ..... 3395.

1963 CHEVROLET BEL-AIR 4-DOOR SEDAN — Finished in Aqua metallic. Like Automatic transmission, finished in Aqua metallic. Like new throughout. Balance of new car warranty. Low mileage. Lic. 306010 ..... 2195.

1965 CHEVROLET BEL-AIR STATION WAGON — 6-door, 6 cylinder. Balance of new car warranty. Low mileage. Lic. 306010 ..... 2795.

1965 CORVAIR MONZA 2-DOOR SPORTS COUPE — Automatic transmission, bucket seats, white walls, wheel discs. 110 h.p. engine, 9,000 miles. Balance of new car warranty. Lic. 306010 ..... 2495.

1964 OLDSMOBILE DYNAMIC 88 4-DOOR HARDTOP — Equipped with power brakes and steering, white sidewalls, wheel discs. A General Motors executive demonstrator, like new. Financed at 6% metallic. Good with matching interior. Lic. 313944 ..... 2895.

1964 CHEVROLET IMPALA 2-DOOR HARDTOP — Equipped with 8 cylinder engine, automatic transmission, power steering, white sidewalls. One owner, O.K. guaranteed. Serial No. 41747101678 ..... 2495.

1964 CHEVY II STATION WAGON — Automatic transmission, finished in Azure Aqua, only 6,000 miles. Like New. Lic. 312308 ..... 2095.

1964 CHEVROLET BEL-AIR 4-DOOR SEDAN — Finished in Azure Aqua with Aqua interior. Radio, automatic transmission. Lic. 312309 ..... 2295.

1964 FORD 2-DOOR SEDAN — Finished in Blue. O.K. guaranteed. Reduced for quick sale. Lic. 312307 ..... 1895.

1963 CHEVROLET BISCAYNE 4-DOOR SEDAN — Finished in Tuxedo Green. Door covered. O.K. guaranteed. Lic. 43742 ..... 1795.

1963 CHEVY II 4-DOOR SEDAN — Finished in Roman Red. Like new. O.K. guaranteed. Lic. 3T9534 ..... 1595.

1963 CORVAIR DELUXE 500 4-DOOR SEDAN — 4-speed transmission, radio, whitewalls. A sharp car reduced $100. Lic. 306010 ..... 1795.

1962 OLDSMOBILE DYNAMIC 88 4-DOOR SEDAN — Power brakes and steering. Finished in Hoodsmara Maroon. One owner, O.K. guaranteed. Lic. 313363 ..... 1795.

1961 CHEVROLET BISCAYNE 4-DOOR SEDAN — Automatic transmission, finished in Snow. O.K. guaranteed. Lic. 313363 ..... 1195.

1961 COMET — In excellent condition. This economy model is O.K. guaranteed. Lic. 3B9049 ..... 995.

1961 RAMBLER 4-DOOR SEDAN — 6 cylinder. A popular compact. Reduced. Lic. 3T7779 ..... 1095.

1961 CHEVROLET BEL-AIR 2-DOOR HARDTOP — Finished in blue, equipped with radio. O.K. guaranteed. Lic. 313323 ..... 1095.

1960 CHEVROLET BISCAYNE 4-DOOR SEDAN — Automatic transmission, finished in Aspen Green metallic. O.K. guaranteed. Lic. 3T2862 ..... 995.

1960 PONTIAC CATALINA 2-DOOR SEDAN — O.K. guaranteed. This economy car has been completely reconditioned. Lic. 3T2725 ..... 895.

1960 FRONTENAC — A popular economy car. O.K. guaranteed. Lic. 3J882D Reduced ..... 795.

1960 VAUXHALL 4-DOOR SEDAN — Economy 6-cylinder engine, combines economy and gas mileage. Lic. 306610 ..... 795.

1958 CHEVROLET — Automatic transmission, finished in Silver Grey metallic. O.K. guaranteed. Lic. 310462 ..... 545.

1958 CHEVROLET — Impala convertible, finished in Silver Grey metallic. O.K. guaranteed. Lic. 310462 ..... 695.

"AS IS SPECIALS"

1957 FONTIAC HARDTOP — Automatic transmission. Lic. 3T7299 ..... 395.

1956 PLYMOUTH 2-DOOR HARDTOP — Lic. 3T8010 ..... 125.

1955 CHEVROLET 4-DOOR SEDAN — Lic. 313870 ..... 100.

SEE

Elwood Kerrulsh - Craig Watson - Jim Wright
Earl Thompson - Garfield Cooney

STIRLING MOTORS

(STIRLING) LTD.

DON WILLIAMS

BELLEVILLE RD., STIRLING

962-8527 PHONE 395-3352

COUPLES

ARCHIE

LIL ABNER

BLONDIE

HAND LOIS

POGO

JOHNNY HAZARD

BRINGING UP FATHER

MARK TRAIL

THE GIANTS

PENNY

BC

PLANET

ACROSS

1 Enjoy pleasant situation
5 Football infraction
9 Flower
14 Feminine name
15 Upward slope
16 Big word in Hilo
17 Now known as Thailand
18 Brig: Latin
19 Bit of poskie
20 Wickedness
21 View
23 Harvard
24 Fastened in a certain manner
26 Grand Duke of Muscovy
28 Sculler's requirement
29 Kind of error
33 Flower
36 Certain place
37 Eggs
38 Too bad!
40 Negative contraction
42 Kind of journey
43 Serious offense
42 In pieces
43 Stock market word
44 Former German protectorate
46 View
47 Instrument of torture
48 Least distant
52 Theater section
55 Mischievous
57 Continuously
58 Counterpart
60 Accordingly
61 Eat
62 Kind of shoe
63 Prophet
64 God of wisdom
65 Make reparation
66 Laboring fluids
67 Fortune

DOWN

1 Attack
2 Existing
3 Killed
4 Kind of trout
5 One with strong desire
6 Disinclined
7 Cow-headed goddess
8 Infectious

Yesterday's Puzzle Solved:

12/10/65

9 See 43 Across
10 University group
11 City of the Far North
12 Colder's product
13 Armature unit
22 Turn away
25 Parliamentary voice
27 Part of "Up Spry"
29 Variety of beet
30 Goddess of vegetation
31 Stair
32 Tenor or soprano
34 Gone by
34 Weak drink
35 Twinge of pain
36 Without gratitude
39 NASA's realm
40 For it
42 State: Abbr.
43 Body of water
45 State
46 Spanish title
48 African river
49 Get around by trickery
50 Inserts
51 Words
51 River of Ontario
52 City of So. America
53 Leave out
54 Roland's destroyer
56 At no charge

58 Before

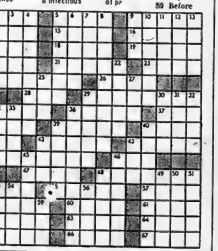

Astrological Forecasts

By SYDNEY OMARR

For December 11

ARIES (Mar. 21 — Apr. 19): If you give love . . . you will also receive it. Important to adhere to Golden Rule. Romance is emphasized. Your influence spreads . . . your abilities receive wider recognition. Finish project.

TAURUS (Apr. 20 — May 20): Don't expect too much from unusual sources. Necessary to break new ground. Stress the unusual. Be original and independent. The more self-reliant you are . . . the better for all.

GEMINI (May 21 — June 20): Your quest for understanding, appreciation picks up steam. You seem to obtain new lease of direction . . . views become clear. Others begin to perceive. Your principles gain adherents.

CANCER (June 21—July 22): Sense of humor is your great ally now. Cycle continues high. Check papers, possessions. Relatives could aid cause. Journey would be beneficial. Pipeline for reunions. Be amiable.

LEO (July 23 — Aug. 22): Your efforts bring you before public. Special request may be made. Fulfill it. May mean you make public appearance. Don't be too shy. Speak up, present views. Take initiative.

VIRGO (Aug. 23 — Sept. 22): Aid indicated from unorthodox source. Be flexible, ready for surprises. Check behind the scenes. You could come up with helpful information. There is no need for fear.

LIBRA (Sept. 23 — Oct. 22): Improve home conditions. Beautify surroundings. Be true to inner feelings. Strive for order, harmony. When family members express willingness to cooperate, avoid self - deception.

SCORPIO (Oct. 23—Nov. 21): Be selective. Choose quality over quantity. Key is being perceptive. Avoid self - deception. Be realistic. Older advisor could offer words of wisdom. Listen!

SAGITTARIUS (Nov. 22 — Dec. 21): Utilize past experience. Time to apply pressure in certain areas. Message becomes crystal-clear later. Work out financial arrangements with male, partner.

CAPRICORN (Dec. 22 — Jan. 19): Recent opposition boomerangs in your favor. You could come up with money - saving methods. Outline plans, dig deep for information. Avoid superficial judgment. Be thorough.

AQUARIUS (Jan. 20 — Feb. 18): Take special care with personal appearance. Emphasize beauty, glamor . . . encourage air of mystery. Be aware of public relations. Don't make statements in anger.

PISCES (Feb. 19 — Mar. 20): Be considerate of needs of loved one. Avoid being penny - wise, pound-foolish. Means invest in future. Express feelings. Let those close to you know you do care — very much.

* * *

IF TODAY IS YOUR BIRTHDAY . . . you are sometimes regarded as a visionary. You are able to perceive subtle meanings, influences.

* * *

GENERAL TENDENCIES: Cycle high for Cancer, Leo. Special word to Gemini: Money and time invested in recent past now could bear fruit.

WHEN YOU THINK OF YOUR CAR, THINK OF WESTERN!

PREPARE FOR WINTER NOW!

SUPER DUTY ANTI-FREEZE

THE BEST POSSIBLE ANTI-FREEZE

Super Duty is more than an anti-freeze. It's a complete, year round cooling system conditioner. Designed to be used in winter and summer. The best possible coolant for your car.

2.89

Western PREMIUM ANTI-FREEZE

• PERMANENT TYPE, ETHYLENE GLYCOL WITH ADDED CONDITIONERS FOR EXTRA PROTECTION

2.89 GAL. 79¢ QT.

LANCE ECONOMY ANTI-FREEZE

Ethylene Glycol base... permanent type.

2.29 GAL.

• FREE • FREE •

1966 LICENCE PLATES INSTALLED FREE

WESTERN AUTO CENTRE

JUST SAY "CHARGE IT"

JUST SAY "CHARGE IT"

OPEN THURS. & FRI. 'TIL 9 P.M.

BELLEVILLE PLAZA

962-8609

WESTERN AUTO CENTRE

WESTERN AUTO CENTRE

WESTERN AUTO CENTRE

WESTERN AUTO CENTRE

WHEELS & TOYS FOR GIRLS & BOYS

Bicycles are a very appropriate gift. Layaway now.

LICENCE

BICYCLE SERVICE

289 Front St.

Dial 962-2243

Sunday School Lesson

A King and The Book

By CLARENCE W. CRANFORD

Among the later kings of Judah, one name stands out as a shining example of integrity and loyalty to the religion of Jehovah. That name is Josiah. When he died in battle, even the prophet Jeremiah, lamented his death, (II Chron. 35:25), and reminded Josiah's son. "Did not your father eat and drink and do justice and righteousness? Then it was well with him. He judged the cause of the poor and needy; then it was well. Is not this to know me? says the Lord." (Jer 22:15-16 RSV)

That Josiah was the kind of king he was shows not only the soundness of his character, but the revival of true religion in the land. Both his father and grandfather did "what was evil in the sight of the Lord." (II Kings 21:20 and 23) Both encouraged the worship of false gods, even to the extent of human sacrifice. But Josiah was too young to remember their ways. He was only eight years old when he began to reign. It was not until the 18th year of his reign that he took positive steps to restore the glory of the temple. (II Kings 22:3-7) In the meantime, someone had instructed him well in the faith of the true God. Enough people were interested in the restoration of the true faith of Israel to encourage him to take steps to return the temple to its former prestige and beauty.

AN IMPORTANT DISCOVERY

In this he was aided by a very fortunate discovery. Since the day of Solomon, temple worship had fallen increasingly into disregard. The Passover was no longer observed. The ancient book of the law had disappeared and there were no copies to remind men of its instructions and warnings.

Then, one day, in a neglected corner of the temple, Hilkiah, the high priest, found an ancient scroll. He recognized what a rare find he had made. To Shaphan, the secretary of the temple, he announced, "I have found the book of the law in the house of the Lord." (II Kings 22:8 RSV) Shaphan was so impressed, he carried the book to the king. When the king heard it read, he was so moved by its words, he rent his clothes in penitence.

The Uniform Sunday School lesson for December 12: "Josiah", II Kings 22 through 23:30.

He demanded to know the authority of the book. Under his instructions, the priests carried the book to a prophetess named Huldah, highly regarded for her spirituality and wisdom. When she had read it, she was convinced that this was indeed a direct word from God. In the light of its words, the nation stood condemned for its apostasy. The king, however, would escape condemnation because of his penitence.

Armed with the teachings of this book, Josiah set out on a thoroughgoing program of instruction and reform. He read its contents to the people. He made a new covenant with the Lord, and set out to wipe away every vestige of false religions from the land. Pagan idols and altars were torn down and burned. The priests of false religions were slain. The worship of the temple was restored. And what is more important, the national observance of the Passover was resumed. (II Kings 23:21)) Thus after years of absence, in the bands of a righteous king, the boot of the law returned to proclaim its message in ringing tones to the people of Judah.

NEED FOR NEW DISCOVERY

That book was undoubtedly the book of Deuteronomy. The experience of Josiah shows how important it, and other sacred writings, are to the moral and spiritual welfare of a nation, and of the world. What would Judaism be without the Torah? What would Christianity be without its Bible? Men need to rediscover its inspired and tested truths by which to steer their moral and religious destinies. Without the Bible, Christians would be like a navigator without a north star. The Bible preserves from generation to generation the great unifying truths that have given men inspiration and guidance down through the centuries.

Josiah lost his life trying to stop aggression. Neco, the king of Egypt, joined forces with Assyria to invade Syria. Josiah tried to stop him at Megiddo. Neco insisted his quarrel was not with Judah. (II Chron. 35:21) But Josiah determined to stop Egypt from further conquest. In the battle, Josiah was killed. Sadly his body was borne back from the field of battle, as the people mourned. "Before him there was no king like him, who turned to the Lord with all his heart and with all his soul and with all his might, according to all the law of Moses." (II Kings 23:25 RSV)

The Bible today is not lost, but it is unheeded. Strange altars of secularism and sensualism fill the land. The times call for men with the faith and courage of a Josiah to proclaim the truth of God and to seek to restore His righteousness to the affairs of men.

Set Age Limit

CHATHAM (CP)—A five-year age limit was set on all Chatham taxis under a bylaw passed by the city police commission Thursday. Chief Constable E. Bagnall said the bylaw will rule off the streets cars manufactured more than four years before the current licensing period.

Leader of NDP Suggests Softening Bancroft Water

TORONTO (CP)—New Democratic leader Donald C. Macdonald called on the government Thursday to say whether it has considered the use of water-softening equipment to remove radiation from drinking water in the Elliot Lake and Bancroft areas, and, if it has rejected the idea, to explain to the public why.

He quoted a report of the United Nations' scientific committee on the effects of atomic radiation as saying the radium content of water can be reduced by the introduction of filtration and water softening systems.

No mention of this was made in a report presented to the government last month by a committee of four deputy ministers appointed a year earlier to investigate radioactive contamination levels in waters of the uranium mining areas.

This was an "intriguing omission," Mr. Macdonald said.

The study showed there were excessive levels of radioactive contamination in some Elliot Lake and Bancroft area waterways but concluded there was no danger to persons drinking the polluted waters over a short term.

Time Returns

PEVENSEY BAY, England (CP)—Percy Holter gave his watch to his father for safe keeping when he went to fight in the First World War. It was lost and nobody saw it for 50 years until a workman found it in a drain near the Holter family's Sussex home. It still keeps good time.

Rite-Way
DISCOUNT FURNITURE

Self Adjusting, Polished Brass
POLE LAMP
1¢
With purchase of any living room suite.

HI-BACK CHAIR $84. EA
Charming sofa is designed for lasting comfort! Luxurious foam cushioning. Available with regular or high back chairs.

Enjoy the comfort of this superb fashion-right
DESIGNER SOFA
2 pc. SAVE $40. Compare at $279.
$239

POLE LAMP 1¢ with suite

Enjoy it NOW! JUST SAY Charge it!

Hand tufted, molded back
FRENCH PROVINCIAL
Compare at $399. SAVE $71.
A picture suite — custom built throughout! Note the deep, hand tufted back . . . the all-round polished frame . . . the reversible foam cushions . . . the right imported fabric. Sofa measures 80 inches between the arms.
2 pc. $328

POLE LAMP SAVE $31. 1¢ with suite

NOT ILLUSTRATED
Custom made by "Beverly"
COLONIAL SUITE
2 PC. Compare at $339.
$298
Also available as Bed-Chesterfield.
Authentically styled and custom covered in high quality Colonial fabrics . . . deep foam cushions . . . custom made Colonial frame.
POLE LAMP 1¢ with suite

OPEN FROM 10 A.M. TO 10 P.M.
ACRES OF FREE PARKING

2 pc. FOUR SEATER
COMPARE AT $229. SAVE $41.
PLUS POLE LAMP 1¢ with suite.
Beautiful curved arms with rich walnut inserts that last for years! Deep buttoned back and foam cushions. Tailored in rich, hard wearing fabric.
$188

POLE LAMP 1¢ with suite

LIVE BETTER FOR LESS! SAVE 20% TO 30% ON FAMOUS NAME BRAND FURNITURE

DUNDAS ST. W. (HWY No. 2) Formerly known as the TRENT ROAD BELLEVILLE

Candlelight Service in Scripture and Song

SUNDAY, DECEMBER 12th
7.00 P.M.
BRIDGE STREET UNITED CHURCH
REV. M. DAVIS Minister — S. ALEC GORDON Organist — ROBERT REID Choir Director
— EVERYONE WELCOME —

Whirlpoolish Language At Poverty Parley Makes Reporters Envy Illiterates

OTTAWA (CP) — The conference on poverty was told th' week that more than 1,000,000 Canadians are illiterate.

Some delegates may have felt that way themselves as they slogged through sociological jargon in various studies.

Some papers were sprinkled with Latin terms such as "ad hoc" and "per se." Strange words like "scatteration" added to the confusion.

"Whirlpoolish," muttered an Anglican minister.

An Ontario delegate confessed that he understood little of what was being said. Reporters were barred from the meetings but did get hold of a few of the papers. The message left the mind reeling.

One sentence in a paper was 69 words long.

It read:

"This scattering effect of tenants in housing projects should promote also a further social stimulus in that with some families more ambitious than might be the general level of the tenants in a building, the families with both a higher standard of individual behavior and higher income (though these two characteristics do not automatically follow) should provide a leadership base which will have an 'up-lift effect on all residents.

Another went this way:

"There will be a considerable de-emphasis at the project form of development while recognizing that, depending on the size of the community, optimum dispersal of units may be substantially less than total scatteration."

Reporters guessed this means low-rental housing will be spread around rather than centred in big apartment blocks.

The papers contained everything from platitudes to beatitudes as they spoke of the poor.

"Blessed are the poor," said one aimed at wiping them out.

Another, from Prince Edward Island, said the poor should "wash not work for your country can do for you but what you can do for your country."

Federal briefs were relatively readable, except for lapses like "downward bias." This refers to a line on a graph but it could be taken to mean "sideways prejudice" by readers unfamiliar with officialese.

The conference ended with a reporter suggesting that if Paul Hellyer, top-level external affairs minister is renowned for his ability to confuse—were available, it should go to Tom Kent.

Mr. Kent, special adviser to Prime Minister Pearson, is director of a special planning secretariat on poverty. He organized the federal-provincial conference.

Mr. Kent grinned bravely and summed up the confer-

THE INTELLIGENCER
Founded 1834
Merged In 1930 with
The Ontario, founded 1870

Authorized as Second Class Mail Post Office Department, Ottawa

The Intelligencer

BELLEVILLE, ONTARIO, SATURDAY, DECEMBER 11, 1965

7c Per Copy

THE WEATHER

Sunday: Cloudy and mild. Occasional periods of freezing rain. Low 35. High 40.

Hoffa Places Truck Drivers In Trusteeship

TORONTO (CP)—The International Brotherhood of Teamsters (Ind.) moved swiftly Friday to bring its strife-torn Teamsters-based Local 938 into line.

A telegram from James Hoffa, international president of the union, placed the truck drivers' local in trusteeship with Raymond Greene, Montreal Teamster executive, in charge.

Mr. Greene arrived in Toronto late Friday afternoon and within minutes issued orders suspending the local executive board, reinstating all but two of them on a temporary basis and cancelling a membership meeting scheduled for Sunday.

The two executive board members dropped are Secretary - Treasurer Lloyd Merritt and Business Agent Charles Thibault, leaders of a dissident group in the local.

The rebels accuse President Ken McDougall and Vice-President Gordon Newman of misusing union funds and not taking a strong enough stand in contract negotiations.

CALLS IT SCREENY

Mr. Thibault telephoned Toronto newspapers Friday to say the trusteeship was an attempt to cover up his charges.

He also laid an assault charge against Mr. Greene in connection with the local's business agents, after a fight in the local office was broken up by police Friday.

The local, which has branches in Hamilton, Kingston, Windsor and Lambton, is engaged in negotiations with 85 trucking firms on behalf of 3,500 of its 6,500 members.

A conciliation board report on the negotiations is expected early next week. Mr. McDougall has said a strike is certain, but not before Christmas.

Mr. Greene said he will return Wednesday to begin private interviews with all business agents and executive board members.

WILL HEAR BOTH SIDES

He said he will listen to both sides of the dispute in an attempt to get at its cause.

"As soon as possible I'll meet with the general membership where we can discuss the problem sensibly," he said.

Mr. Hoffa said in his telegram that he was placing the local in trusteeship at the request of five local executive board members because dissension in the executive-board prevented the union from serving as an effective bargaining agent for its members.

He said he had been advised that Secretary-Treasurer Merritt had called an unauthorized general membership meeting

(Continued on Page 8)

Pearson To Visit Trinidad

PORT OF SPAIN (CP) — Prime Minister Eric Williams of Trinidad and Tobago said Friday the possibility of his country getting a share of the Canadian sugar quota formerly reserved for Rhodesia is a probable topic of discussion next week in his talks with Prime Minister Pearson.

An increase in the number of Canadians teaching here also is certain to come up for discussion, Dr. Williams told delegates to the Commonwealth Press Union meeting here.

Mr. Pearson and his wife are to arrive here Tuesday, following a holiday on the French island of St. Bartholemew, for a two-day visit before leaving for Canada.

Expanding in reference to Rhodesia, Dr. Williams said his people are overwhelmingly critical of British handling of the revolt of the Ian Smith administration there.

3 Hurt As Truck Upsets

A dump truck rolled over on the 4th concession of Sidney Township, off the Foxboro Road, Saturday morning.

A man and two children were injured, possibly seriously.

Their names were not available at the time of going to press.

FIRST CALL with Bonnie

UP IN ARMS OVER SANTA — Although Santa Claus has been around a long time, he still has an eye for a pretty girl. He swept this unidentified nurse off her feet at Toronto General Hospital Thursday when he arrived at a party for elderly out-patients. (CP Wirephoto)

Sudbury Inco Employees' Vote Won by Steel Workers Union

SUDBURY (CP)—The United Steel Workers of America (CLC) have retained bargaining rights for 15,000 workers at the International Nickel Co. of Canada plant here with a 2,000-vote jurisdictional victory over the International Union of Mine, Mill and Smelter Workers (Ind.).

Results of three days of balloting were announced Friday night as the Steelworkers maintained their position as sole bargaining agents for Inco workers anywhere in North America.

Voting was supervised by A. N. Brunskill, registrar of the Ontario Labor Relations Board, who led a team of 50 labor board representatives during tabulation in a local hotel room.

Final count gave the Steelworkers 8,194 votes to Mine-Mill's 6,009.

It was the second Steelworker win over Mine-Mill in three years—in 1962 they unseated the smaller union as Inco agents with a 3-to-1 vote victory that climaxed a year of violent union struggle and ended 17 years of Mine-Mill jurisdiction here.

Balloting, following a three-day ban on circulation of union literature, ended at 2 a.m. Friday. Close of campaigning also closed a year of bitter but nonviolent struggle as the two unions put their cases to the workers.

The Steelworkers will continue to collect the $1,000,000 in dues which the employees contribute annually.

During the latest campaign, Mine-Mill, at a disadvantage with only 10,000 members in Canada, reminded workers of its tradition as a miners' union.

The Steelworkers, 120,000-strong with nearly $21,000,000 in international assets, brought in President I. W. Abel, CLC President Claude Jodoin and the Ontario Federation of Labor president, David Archer, to Sudbury in their efforts to retain support.

Mine-Mill pressed the argument that a victory for it would pave the way for an immediate start on bargaining for a new agreement with Inco. The Steelworkers are barred by their present agreement from negotiating before next June.

In an 11th-hour bid for more support, Mine-Mill also offered to surrender the compulsory checkoff in collecting dues in return for the necessary 50 per cent of the vote.

Ninety-nine per cent of the eligible Inco workers cast ballots. Under labor law the 5% who failed to vote are considered Steelworker supporters.

Steelworkers were jubilant when the vote was announced. Their executive said the union will welcome support from Mine-Mill affiliates at any time.

Nels Thibault, president of Mine-Mill Local 598, refused to admit defeat. He said it was "merely a pause in the Mine-Mill effort to return decent union conditions to Sudbury workers."

Mr. Thibault said Mine-Mill will fall back on its stronghold at nearby Falconbridge — the only nickel mine it represents on the continent—while steelworkers were promising an immediate attempt to win bargaining rights there.

Jury Directed to Bring In 'Not Guilty' Verdict

OTTAWA (CP) — A Carleton County jury Friday returned a judge-directed verdict of not guilty in the "advantage or benefit" trial of Brig. John Baxter Allan.

Brig. Allan, 51, former vice-quartermaster - general of the Canadian Army, still faces a second charge of conspiring to accept advantage or benefit in a value in excess of $8,000 from persons having dealings with the federal government.

This charge, unless dropped by the Crown, will be heard in February.

The four - week trial ended abruptly when Judge Peter Macdonald called the all-male jury into the courtroom—it had been excluded for the last week while counsel argued a defence motion for a directed verdict—and ordered it to acquit the brigadier.

"There is no evidence, as a matter of law, on which you, as a properly instructed jury, could bring in a verdict of guilty," said the judge.

Brig. Allan, who retired from the army in August, 1964, was charged with accepting advantage or benefit arising from many paying of hotel bills, for merchandise and transfer of shares in Levy Industries Ltd., from Morris, Mark, Edward and Benjamin Levy, or one or more of them.

(Continued on Page 8)

Report Slow, Steady Progress Towing Crippled Ship to Port

ST. JUST, England (Reuters) weather turned worse the tug The German tug Atlantic today might make a dramatic slow but steady progress port, British coastguard offitoward the northern French cials said.

port of Brest, towing the crippled Greek freighter Costantis after rescuing the ship's crew, which refused to stay aboard.

The tug-freighter combination was reported meeting only a moderate sea and expecting to reach Brest about noon Sunday. It was possible that if the

The stern of the freighter, stricken Thursday when it sprung a leak en route from Bremen to New York, was awash and its bow out of the water. Holds were flooded.

Early today the Atlantic took off the last of the 7,201-ton Costantis's 26 crew members in a rubber dinghy connected to a lifeline.

Coastguards at St. Just reported "the crew refused to stay on board during the night," Thursday night the Costantis captain radioed that it was sinking and four ships including the huge liner Queen Mary raced to the rescue. The Queen Mary resumed its voyage to New York after the freighter was taken in tow.

Say Nothing Will Move On Lakes This Spring As Wage Talks Stalled

MONTREAL (CP) — There is little hope of early resumption in negotiations on a labor dispute with the Lake Carriers' Association, a spokesman for the Canadian Merchant Service Guild (CLC) said Friday.

The present shipping season is virtually over, he said. "The association won't want to negotiate with us until nearer the opening of next year's season."

The spokesman, National Representative Robert Cook added: "By then, we'll have consolidate our membership in the lakes so that nothing will move."

C. E. Poirier, a federal mediator in the dispute, said he has been in constant touch with both sides since negotiations broke off Thursday.

"I am trying to get them back to talking by the week-end," he said, "but I couldn't really say what the chances are."

The strike began Thursday as a protest by the 500 deck officers in the guild who have been without a contract since last June.

Mr. Cook also said the Seaman's Union of Canada (Ind.) is not recognizing the strike. "Not only are its members not respecting our picket lines, but in some cases they are doing deck officers' jobs."

The strike now has tied up about 70 lake freighters between the Lakehead and Montreal, Mr. Cook said. But an association spokesman said many of these ships which have been laid up for the winter.

SAULT STE. MARIE, Ont. (CP) — Retired ship captains were being used Friday to replace striking deck officers on Canadian lakers which continued to move to and from the docks here.

The Algoma Central Railway called out two retired ship captains to replace three deck officers who left the 640-foot Roy A. Jodrey, one of its most modern lake vessels.

The Jodrey sailed for Marquette, Mich., for another load of iron ore after it discharged a load here Thursday.

Officers of another ACR vessel, the 680-foot Algo-Med, are reported to be on strike, but still are aboard the vessel.

THE TEMPERATURES

	Max.	Min.
Today	36	24
Year Ago	25	20

Today's Chuckle

The trouble with telling a good story is that it reminds the other fellow of a dull one.

Five Slain With Axe; Hold Boy

VANCOUVER (CP) — A 17-year-old youth with a history of mental disturbance was charged Friday with delinquency in the axe slaying of five members of a family.

The youth was arrested after he gave himself up to a psychiatrist. He was to appear in juvenile court Monday on five counts of delinquency.

Police said the slaying of most of the Osborne Kosberg family was one of the most tragic multiple murders in the city's history.

Kosberg and his wife were found in bed. Their 7-year-old son Vincent was on the floor beside the bed. Osborne Jr., six months, a crib in the same room, was spared.

The body of Gayle, 11, and Marianne, who was severely injured, were in another bedroom. The body of Barry, 15, was in a den.

HAS OPERATION

Marianne underwent emergency surgery for head wounds in hospital and was in fair condition Friday night. The baby was in hospital for observation.

Blood samples were to be tested to determine if the victims had been drugged before the attack early Friday.

An autopsy said the five died of lacerations in the brain, contusions and skull fractures caused by an axe.

Psychiatrist Dr. Bennet B. Wong called police after the youth was brought to him by Robert Estergaard, a youth supervisor of Central City Mission.

THE WEATHER

Synopsis: Mild air will spread northward and eastward to cover all of southern and most of central Ontario today. Light rain and drizzle will continue throughout the day. Around the upper Great Lakes the precipitation would be freezing rain or drizzle. The more northern regions will miss out on the precipitation and the cool, precipitation there will be limited to periods of light snow.

By early Sunday the system rousing the rain and drizzle will be over the lower Great Lakes and by evening the precipitation should come to an end over southern Ontario. Somewhat colder than today mild air will likely move into the southern regions behind the disturbance.

Reports On Taxes Studied

By MICHAEL GILLAN

OTTAWA (CP)—The federal and provincial governments agreed Friday they must choose legislative priorities and work closely together to get the most value from tax money available through 1972.

The points were made in a joint communique after finance ministers studied a report on estimated revenues and expenditures by all governments between 1967 and 1972. It was prepared by their tax structure committee.

The report is secret—parts of it it took according to one delegate—but Acting Finance Minister Sharp indicated the estimates show spending rising faster than revenues.

"The tendency for expenditures to be stationary" he said with a smile at a press conference after the two-day meeting ended.

The report marks the first time the two levels of government have pooled their estimates. The committee of officials was set up by a federal-provincial premiers conference in the spring of 1964.

FORMS BASE

It forms the basis for negotiations during the next several months on new federal-provincial tax-sharing agreements that must be worked out to replace the existing agreement which expires on March 31, 1967.

Mr. Sharp said he understood there would be a series of recommendations and these would receive urgent consideration. The recommendations might affect the final form of a new tax agreement.

Before discussion of the report, the provinces raised specific points about federal plans for tax-sharing for the federal government, but said he made no new commitments.

Premier Robarts of British Columbia and Roblin of Manitoba, the finance ministers in their governments, asked that mental and tuberculosis care be included in the federal-provincial hospital insurance program.

WANTS CONFERENCE

Mr. Roblin also wanted an early conference on financing higher education. Mr. Sharp set no date for this, although Prime Minister Pearson has promised one and pledged federal help.

Premier Lesage of Quebec

(Continued on Page 8)

Gemini Pilots Are Cheerful Awaiting Big Day on Sunday

HOUSTON, Tex. (AP)—Tiny Gemini 7 with its two cheerful pilots flew flawlessly around space today, poised for man's most ambitious space venture—a daring rendezvous with an orbiting sister ship.

Bearded, slightly hoarse and good - natured, LL-Col. Frank Borman and Cmdr. James A. Lovell Jr. hurtle past the mid-point of their 14-day flight about 11:15 a.m. EST.

Gemini 7 entered its 100th orbit at 8:58 a.m.

Sunday is the big day. Gemini 7 breaks the world's space endurance record, and the United States makes its adventurous attempt to have two spacecraft rendezvous and fly formation in space, perhaps only inches apart.

Nothing appeared to stand in

Launch teams made ready the Titan II rocket that will boost astronauts Walter M. Schirra and Thomas P. Stafford into a 100,900-mile chase course to alter Gemini 7. Enough fuel to boil out 430 000 pounds of thrust will be pumped into the towering launch vehicle tonight.

Obituaries

MRS. JOHN H. FENN
Belleville - Ivanhoe

In failing health for the past three weeks, Mrs. Mabel Fenn of 48 Craig Street, Belleville, died in St. Joseph's Hospital in Toronto on Friday. She was born at Whitehall, Michigan, 82 years ago, being the daughter of the late Mr. and Mrs. Jonah Jarvis and had resided in this city for the past four years. For many years she resided in the Ivanhoe district.

Mrs. Fenn was a member of the Free Methodist Church in Belleville, and is survived by five daughters: Mrs. M. (Gladys) Emery of Belleville, Mrs. D. (Jean) Coutere of Long Branch, Mrs. J. (Barbara) McKenna of Port Credit, Mrs. T. (Heloise) Relyea of Prescott, Mrs. H. (Betty) Mitchell of Peterborough; three sons, Earl Fenn of Ivanhoe, Wilfred Fenn of Bancroft, Keith Fenn of New Toronto; three sisters, Mrs. Fern Richardson of Marmora, Mrs. Ida Brgad of Madoc, Mrs. Heloise Kliching of Toronto, and two brothers, James Jarvis of Toronto and Roy Jarvis of Bat Lake.

One sister is predeceased. Also surviving are 18 grandchildren and ten great-grandchildren. Her husband, John H. Fenn, died many years ago.

The funeral will be held on Monday from the MacKenzie Funeral Home, Madoc, with interment in O'Hara cemetery.

T. GEORGE HAMMETT

The funeral for T. George Hammett was held from the Grant Funeral Home on Friday afternoon. Rev. A. L. Sutherland conducted the service in the chapel and also the committal rites at Belleville Cemetery.

On Thursday evening, the members of the Eureka Lodge No. 283 held a Masonic memorial service with Leslie Lennox, Percy Kerr, F. Belsey, Ivan Adams, Clarence Meyers, Jack Diamond and G. Reeves taking part.

The bearers were Thomas McCracken, Dick Parker, Rosehall Hall, Gordon Booth, Arthur Barnwell and Laurie Jukes.

MRS. DURBIN MASON
TWEEDY
Belleville-Madoc

Following a lengthy illness, Mrs. Mabel Jane Tweddy, 78 Benjamin Street, died Friday in Belleville General Hospital. She was in her 85th year.

Daughter of the late Mr. and Mrs. Thomas Willis, she was born in England but had lived most of her life in the Madoc township area, Actinolite to Belleville 18 months ago. She was a member of the United Church.

Predeceased by her husband Durbin Mason Tweddy, she is survived by a daughter, Mrs. Florence Landry of Cleveland, Ohio, a brother Jim Willis of Campbellford and two sisters, Mrs. D. (Mary) Allen, Redondo Beach, California, and Mrs. W. (Florence) Old of Tisbury Wills, England. Also surviving are five grandchildren and 10 great grandchildren.

She is predeceased by a son Foster Tweddy and a daughter Miss May Tweddy, also by a sister and a brother.

The funeral will be held Monday from the Mackenzie Funeral Home with interment in White Lake Cemetery.

FRED McKEOWN

BONARLAW — The funeral of the late Fred McKeown was passed away in Belleville General Hospital was held from the Bell Funeral Home on Friday afternoon with services in Springbrook United Church, and was attended by many relatives and friends. Interment was in the family plot at Mt. Nebo, Sidney. Rev. Mr. Cragg officiated, the bearers were nephews, Morton Reid, Arthur Reid, Cecil Morton, Reg Hendrickson, Clarence Thompson, Garland Irwin.

MRS. ANABEL PHILLIPS

Funeral services for Mrs. Anabel Phillips were held yesterday afternoon from the John R. Bush Funeral Home to Bellevile cemetery. Archdeacon A. S. McConnell officiated.

The bearers were: Andrew Powers, Gordon Young, Reginald Masterson, Ross Moore and Ben and Huron Maracle.

MRS. I. M. MacFARLANE

The funeral of Mrs. Lilyan M. MacFarlane took place Friday afternoon from the John R. Bush Funeral Home where service was conducted by Rev. Alexander McDowell. Interment was in Belleville cemetery.

The bearers were: Alan MacFarlane, Jack Partridge, Charles Taylor, Cam Ecclestone, Ross Mackenzie and Ralph Graham.

Commercial Fishermen Assert Anglers Are Unfairly Favored

PICTON — Commercial fishermen and Department of Lands and Forests officials met here on Friday night at the annual meeting of the Association of Commercial Fishermen of Eastern Ontario here.

Bruce Cooper R.R. 5 Picton, chairman of the association's board of directors, charged the department's policies in recent years have favored anglers and "lots" commercial fishing revenues through tighter restrictions and regulations and lack of action on solving decreasing production.

"Any pieces we have made to the department have fallen on deaf ears," he said.

There has been a downward trend in commercial fishing in the Bay of Quinte and Eastern Lake Ontario for the past eight years and particularly since 1961. Whitefish have not moved to their traditional spawning grounds since 1960. Yellow pickerel have become scarce.

"We feel the highest mortality is pickerel is before the spawning stage. Why not raise them to this stage then release them?" Mr. Cooper asked.

Many employees in the industry have been laid off and a number of people have had to stop fishing completely.

CAN BE SOLVED

A. S. Bray, Deputy Minister of Tourism and Information and William Smith, president of the Quinte's Isle Tourist Association agreed the problems between anglers and commercial fishermen are due to misunderstanding and lack of facts and can be solved.

Jack Christie, manager of the Lands and Forests Department's Glenora Fisheries Research Station said there is grounds for optimism regarding the experiment to plant the Kokanee Salmon in Lake Ontario, now in its second year. He said the species will be valuable to both commercial and sporting fishermen if it takes root.

He also said a section of the lake, in the Oshawa and Toronto areas, no longer fished, has yielded large quantities of what he described as "giant-sized smelt" on surveys by his department. "These are readily marketable fish," he said.

Dr. Andrew Pritchard of the Federal Department of Fisheries in Ottawa claimed the major problem is pollution — a problem on which everyone was subject. "You can't have heavy industry and concentrated populations and abundant fish and wildlife at the same time," he said. "There is no lack of water, but we haven't enough clean water for either people or industry."

Manager of the Ontario Council of Commercial Fisheries Dr.

Picton

By LLOYD THOMPSON
476-6222
Home: 476-2512

A. O. Blackhurst said detergents which cause growth, and Toronto officials had been out of the water, is the major pollution factor. He called such a detergent "a diabolical compound."

About 30 persons attended the meeting held in the Queen Elizabeth Public School here.

The Rural Scene

PICTON — The 4-H Homemaking Club project, "The Club Girl Stands on Guard" was climaxed for East Northumberland members at their Achievement Day, Saturday, Dec. 4, at East Northumberland Secondary School. 125 girls completed this citizenship project, involving first aid, home and health safety, keeping mentally and physically fit and leisure time.

Mrs. Maurice Bulman, 1st vice-president of East Northumberland District W.I., assisted with the presentation of county and provincial honor certificates and pins.

County honor recipients were: Marilyn Jamieson, Lynda Hoskin, Elizabeth Dunk, Mary Packard, Nancy Hoskin, Lesley Lloyd, Bonnie McConnell, Jane McCulloch, Gertrude Van-Huizen, Donna Williams, Bonnie Herrington, Lynn LaGrave.

Provincial honor certificates and pins were presented to Jean Darling and Beverley Lewis.

The annual meeting of the Prince Edward Soil and Crop Improvement Association will be held in Baxter's hall, Bloomfield, on Tuesday, December 14, at 1.15 p.m. Speakers on the program will be Jack Hagarty, soils and crops specialist; Gordon Kerr, weed and seed specialist and E. N. Estabrooks, fruit and vegetable extension specialist.

Leland Wannamaker, director Ontario Soil and Crop Improvement Association, will also address the meeting. Reports on several projects carried on by the association will be given. Prizes in the high yield corn competition will be presented.

O.S.D. Students Present Deeply Reverent Nativity

By A. HENDERSON

"When Christ shall come with shout
Of acclamation and take me home,
What joy shall fill my heart!
Then I shall bow in humble adoration
And there proclaim, my God, how great
Thou art!"

The author of this beautiful hymn, Stuart E. Hine, was looking for the second Advent; but last evening the students of the Ontario School for the Deaf portrayed the first Advent in all its great simplicity with dignity, beauty, reverence and meaning the large audience which filled the auditorium to capacity, including Sisters and priests, as well as other dignitaries noted.

THE NATIVITY

Every year at the Christmas season, during the past years, the Nativity pageant has been portrayed by the students of the school, depicting the faithful watchers. In the story of the "Babe of Bethlehem," each item there is a little difference in execution, but ever true to the Scripture, declaring that, "God so loved the world that He gave" His only begotten Son that whosoever believeth in Him should not perish, but have everlasting life."

Before the presentation, the superintendent of the School, Mr. J. G. Demeza, spoke briefly welcoming the many present, and explaining the reverent degree of hearing had by those of the cast. Those children, who had a speaking part exhibited and those who were born without ever hearing the spoken voice, had nothing to see but to copy their speech. Hence, the peculiar sound of their voice. He also said that the former teachers, who had composed the pageant in past years, Miss Helen Keeler, and Mrs. C. Mac Gordon, were now retired, and the presentation this year was under the guidance of Mr. Kenneth Graham, and Mrs. M. Vincent.

Others included: Mr. Norman Rickaby, Mrs. Gladys Lewis; Messrs. Robert Schultz and Bruce Watson and Mr. Angus MacLeod and staff members who sang the incidental music.

FIVE SCENES

The Nativity was divided into five scenes: the Annunciation, which was one of hallowed grandeur, a soft purple glow gradually spreading up over the scene showing Mary kneeling in prayer, and the approach of the angel, Gabriel, who makes the wondrous proclamation; the singing of the Magnificat, and the ever lovely "Ave Maria," by Schuber with Mrs. A. Davidson.

Scene 2 showed the arrival at the inn of Joseph who had come to pay their taxes; Joseph and Mary, clad in dark peasant costumes approach them, for whom there was no room in the inn. Scene 3 depicted the shepherds on the dark Judean Hills, huddled about a fire of coals, "for the night was cold." Suddenly the little shepherd rushed to those about the fire, pointing to the sky, as the angel, Gabriel, appears in a great flood of light, and many others with their harps, and trumpets. This scene was highlighted by music entitled "This Holy Day".

HEROD'S COURT

In scene 4, King Herod's court was portrayed in its Roman grandeur; the arrival of the three wisemen asking for the direction to the new king of the Jews, King Herod, in fitting effects most adequately displayed Herod's rising anger, jealousy, and fear of people losing control, slow, deepening in intensity as he dwells upon this announcement.

Scene 5, the Nativity, was beautiful in its simplicity, showing Joseph and Mary in the lowly cattle cave, the lowly manger, the kneeling shepherds, the approaching wise men in their "coats" and beautiful garments, bearing their gifts of gold, frankincense and Myrrh; the approaching angels down over three aisles, and the closing hymn; "O Come, All ye Faithful" with the glorious singing of the choirs, not soon to be forgotten.

RHYTHM BAND

As in all the portrayals through the years the Rhythm Band, directed by Mr. Graham, favored with a delightful number. The Shepherds Watch in which one carol followed another with almost unnoticed transition, on account of it was

Other numbers included a solo by Colin Robbins, "O Leave Your Sheep" and music "O Holy Night" by Mr. R. Ralings.

THE CAST

Order of Appearances)

Narrator, Robert Stevenson; Mary, Lilione Lortie; angel, Anne McKercher; publicans, David Carson, Ricky Colosino one; Roman soldiers, Douglas Rowe, David Bunzie; inn keeper, Clifton Carbin; taxpayers, Bruce Ulleti, Terry Stewart, Wayne Kapus; Joseph, Peter Sicoli; shepherds, Kevin a Warren, Bruce Daniel, Harold Grigel, Ralph Martin, Ivan Cassidy; young shepherd, Colosino Jackson; herald angel, Joan Bowslig; heavenly host, Carol Cleary, Janice Bancara, Wanda Neal, Margaret Bossence, Lorraine Porter, Diane Chapeski, Angela Hagen, Gail Young, Gretche Verra, Beverley Bowen, Diane Wilson;

CONN ORGAN
SHOW-CHORD
the teacher that never tires...
CONN ORGAN
— YOUR CONN AGENT —
Geoff Eaton
RCA VICTOR
CONSUMER PRODUCTS
CENTRE
244 N. FRONT ST. 962-6146 BELLEVILLE

CANOE
As sparkling as the glint of the sun on the lake! Canoe, a light, bright, buoyant cologne for men . . . made, bottled and sealed in France.
Dana
PARIS • NEW YORK
TORONTO

You've got to see this new Conn Organ feature to believe it! Built into the Deluxe Caprice model, Show-Chord enables beginners to play accompanying chords simply by pressing a pedal. Tiny lighted buttons positively identify the proper keys, also guide the fingers for manual playing of chords. Come in soon . . . sit at the Deluxe Caprice and let Show-Chord show you how easy it is to produce real organ music right from the start!

Geen's
SUPER SERVICE
PHARMACY
PHONE 962-4551
FREE DELIVERY

IF YOU DON'T DRINK
. . . pay less for your auto insurance!
CLARENCE D. FUZZEN
INSURANCE
29 Everett St. Belleville
962-0329
F. Harper Kelly C. D. Fuzzen
Res. 962-3239 Res. 962-0233
Representing the
ABSTAINERS' INSURANCE COMPANY
"IMMENSITE services are established industry-standard substitutes for policyholders receiving services in Canada or the U.S.A.

SERVING ALL FAITHS
THOMPSONS serves members of every faith. A thorough knowledge of the final rites of each denomination assures a service that is in exact accordance with family belief.
Thompson Funeral Chapel
38 Everett St.
962-8651
"Reasonable Costs"
—CENTRAL LOCATION—
Thomas C. Thompson David B. Thompson

BIRTHS

LAFFERTY — Mr. and Mrs. Bill Lafferty are pleased to announce the birth of their daughter, Julie Ann, at Belleville General Hospital on Friday, December 10, 1965, a sister for Lee, Bill, Lorraine and Carolyn.

CARDS OF THANKS

The family of the late Mrs. Frances Vandewater would like to thank Dr. Hall and the nurses of the Belleville General Hospital for their mother. Thanks to the Salvation Army, Bloomfield, Mr. Williamson, Dr. Hartz, Dr. Jmpson.

—Fred, Annie and Jack Vandewater

My very sincere appreciation is extended to all who remembered me during the month of November. December 6th election for Reeve, Thirlby and all I wish the best of luck to all.

—Clarence Harold Bonsier.

I would like to thank most sincerely my neighbors, friends and relatives for cards, gifts and visits while I was a patient in Belleville General Hospital.

—Mrs. Thomas (Alsta) Lumming.

We would like to extend our sincere thanks to the nurses who were so kind to us at the time of the illness of our dear husband, father and son-in-law. The beautiful floral tributes, cards and visits received during our stay in hospital, and the funeral home at Lechute and Rev. Mr. Hughes. To friends and neighbors are deeply appreciated.

—Mrs. James Tomalty, Barbara, Frances, Marions, Mrs. Parrens and George.

DEATHS

CAMERON — J. W. Donald Cameron, at Toronto East General Hospital, on Friday, December 10, 1965, husband of Dorothy Cameron, dear son of Elmer Donald and the late Annie Cameron of Toronto. Mr. Cameron is survived by his wife, Dorothy, Toronto; two brothers, Elmer, Toronto and Ross, Belleville; one sister, Mrs. Ruth Bell, Toronto. Funeral service will be held at 2 p.m. Monday, December 13, in Trinity United Church, Bloomfield. Interment Belleville Cemetery. Rev. Comittal service conducted by Rev. Mr. Hughes.

D11-31

TWEDDY, Mrs. Mabel Jane — Late of 78 Benjamin Street, Belleville, suddenly in St. Joseph's Hospital, entered into rest on Friday, December 10, 1965 at 84. Beloved wife of Durbin Mason Tweddy, dear mother of Mrs. Florence Landry, Cleveland, Ohio, and the late Foster Tweddy, dear sister of Jim Willis, Campbellford, Mrs. D. (Mary) Allen, Redondo Beach, California, Mrs. W. (Florence) Old, Tisbury, Wilts, England. Predeceased by a sister and a brother. Resting at the MacKenzie Funeral Home, Madoc, where funeral service will be held Monday, December 13, at 2 p.m. Interment White Lake Cemetery.

FENN, Mabel — Late of 48 Craig Street, Belleville, and formerly of Ivanhoe, entered into rest at St. Joseph's Hospital, Toronto, on Friday, December 10, 1965. Beloved wife of Herbert Jarvis, beloved wife of the late John H. Fenn, dear mother of Mrs. M. (Gladys) Emery, Belleville, Mrs. D. (Jean) Coutere, Long Branch, Mrs. J. (Barbara) McKenna, Port Credit, Mrs. T. (Heloise) Relyea, Prescott, Mrs. H. (Betty) Mitchell, Peterborough, Earl, Wilfred, Keith and Kenneth Fenn, dear sister of Mrs. Fern Richardson of Marmora, Mrs. Ida Prsad, Madoc, Mrs. Heloise Kliching, Toronto, and the late Mr. James Jarvis, Toronto and Mr. Roy Jarvis, Bat Lake. Resting at the MacKenzie Funeral Home, Madoc, where funeral service will be held Monday, December 13, at 2 p.m. Interment White Lake Cemetery.

BROOKS, Leslie M. — Suddenly at his residence, 1 Bonarlaw Road, Thursday, December 9, 1965, accident, on Thursday, December 9, 1965, Leslie M. Brooks. Beloved wife of Herbert Brooks. Dear father of Mrs. Lorraine Bonisteel, Toronto, Mrs. Norma Marmora, Mrs. Ida Prsad, Madoc, Mrs. Heloise Kliching, Toronto, and the late Mr. James Jarvis, Toronto and Mr. Roy Jarvis, Bat Lake. Resting at the MacKenzie Funeral Home, Madoc, where funeral service will be held Monday, December 13th at 1.30 p.m. Reverend W. Sedawick officiating. Interment O'Hara Cemetery.

BROOKS, Leslie M. — Suddenly at his residence, 1 Bonarlaw Road, Thursday, December 9, 1965, accident, on Thursday, December 9, 1965, Leslie M. Brooks. Beloved wife of Herbert Brooks. Dear father of Mrs. Lorraine Bonisteel, Toronto, Mrs. Norma Marmora, Mrs. Ida Prsad, Madoc, Mrs. Heloise Kliching, Toronto, and the late Mr. James Jarvis, Toronto and Mr. Roy Jarvis, Bat Lake. Resting at the MacKenzie Funeral Home, Madoc, where funeral service will be held Monday, December 13th at 1.30 p.m. Reverend W. Sedawick officiating. Interment O'Hara Cemetery.

FRASER, Mary Ann — Suddenly at her residence, 1 Bonarlaw Road, Thursday, December 9, 1965, accident, on Thursday, December 9, 1965, Mary Ann Fraser. Beloved wife of Herbert Fraser. Dear mother of Mrs. Lorraine Bonisteel, Toronto, Mrs. Norma Marmora, Mrs. Ida Prsad, Madoc, Mrs. Heloise Kliching, Toronto, and the late Mr. James Jarvis, Toronto and Mr. Roy Jarvis, Bat Lake. Resting at the MacKenzie Funeral Home, Madoc, where funeral service will be held Monday, December 13th at 1.30 p.m. Reverend W. Sedawick officiating. Interment O'Hara Cemetery.

IN MEMORIAM

ROBBS — In loving memory of a dear husband, father and father, Edith M. Hobbs, went to rest January 8, 1948. Sadly missed by Hobbs. December 12, 1946.

—Always remembered by their son and father. Harry, Fred, Ivan and Ernest.

CRONKRIGHT, Douglas — In loving memory of a dear husband and father who passed away two years ago, December 11, 1963.

Within our lives his loved ones sleep,
His memory we shall always keep,
His gentle smile, his cheerful ways
June, children Phyllis, Gregory, Douglas.

CLARKE — In loving memory of our dear wife and mother Nettie Clarke who passed away December 11, 1964.

The golden gates stood open,
She passed through hand in hand
With fatherly welcome unspoken,
And God clasped her home.

Within our hearts she will be always keep,
A special place for you,
And try to do our best to live,
As you would want us to.

—Ever remembered and sadly missed by husband, Jack and son Raymond.

INGRAM — In loving memory of a dear mother Evelyn Ingram who passed away December 11th, 1959.

What would we give her hand to clasp,
Her patient face to see.
But there is one thing we can do,
As in the days that used to be,
We can bow our heads in silent prayer,
And clasp each other's hand again,
In memory of mother.

—Always remembered by Evelyn and Arvell, Elvin and Goldie and grandchildren.

FLOOR SANDING AND FINISHING
GLEN ELLIOT
184 Dufferin Ave. — 962-3669

Yule Trees Abundant On Market

Christmas trees were in abundant supply on the Belleville farmers' market this morning . . . but cold weather cut demand on all produce.

The trees sold between $1.50 according to size.

Other offerings were light and sold slowly.

A small poultry feature brought 60 cents a pound for ducks and geese and 50 cents a pound for chickens.

Eggs were 70 cents for extra large; 65 cents for large; medium, 60 cents and pullets 50 cents.

Apples brought 85 cents a basket for Delicious and 75 cents for Talman Sweets; Spies were $2.75 a bushel and McIntosh $2.50 a bushel.

Squash and cabbage moved between 15-25 cents and large Spanish onions were 20 cents each.

Airman Admits Killing Wife And Daughters

ZWEIBRUECKEN (AP)—Canadian Airman Edward Zlesmann was quoted in court in this West German town Friday as having stated he slew his 23-year-old wife last September after she told him she loved another man.

A signed admission made by Canadian military police was read to the court martial that is trying Leading Aircraftman Zlesmann, 28, of Emerson, Man., for murder of his wife and of his wife and two young daughters.

Zlesmann is regrted to have told police he killed his daughters because he "couldn't let them live with no mother and a murderer for a father."

Zlesmann, assigned to the First Air Division here, was on mandatory plea of not guilty to the murder charges on the opening day of the trial Tuesday.

GIVES REASON

Zlesmann was quoted as saying he killed his wife after she told him that she had been intimate with the other man, described as an American Negro, while Zlesmann was in a hospital recovering from pneumonia.

He was quoted as saying he planned suicide after the slayings.

The other man was not officially identified but he was called in to testify Friday behind closed doors. The testimony of Zlesmann's wife and several interest of public morals.

The prosecutor, navy Lt.-Cmdr. Marvin Bisal of Saskatoon, who introduced the statement to the court and he expected to wind up his case by next Wednesday at the latest. The court recessed until Monday.

SHOT IN PUB

MONTREAL (CP)—One man was killed and another injured during a heated argument that police said involved several customers at Des Seigneurs Tavern on downtown St. James Street, west of the city's financial district.

Acquittal Brings Threat Of New Strife

By REX THOMAS

SELMA, Ala. (AP)—The acquittal of three white men charged with the civil rights killing of a white Boston minister left Selma faced with the threat of renewed racial strife.

A spokesman for Dr. Martin Luther King Jr. said the verdicts rendered by an all-white jury after 85 minutes deliberation Friday probably will touch off a new wave of demonstrations, especially in Selma."

"The (Negro) people of Selma are pretty upset about this," Rev. Andrew Young, executive secretary of Dr. King's Southern Christian Leadership Conference, said in Atlanta.

"It just means that any Negro or civil rights worker can be killed a block away from the heart of town, and those responsible for it probably will be acquitted."

Rev. James E. Reeb, 38, a Unitarian minister and father of four children, was attacked almost two hours after white clergymen the night of last March 9 on a street corner one block from Selma's main thoroughfare, Broad Street.

DIED IN HOSPITAL

The Boston clergyman, who had come to Alabama to join civil crusade for Negro voting rights, was clubbed to the ground, and died two days later in hospital with a massive brain injury. His two companions also were roughed up by a gang of white men but escaped with slight injury.

King Herod, Rusty Clarke; high priest, Gerald Richardson; altar boy, Dale Boyd; scribes, Janice Holyk, Ivan Beer; slave girls, Rossanne Askin, Andree Spencer; wise men, Carl Macgregor, Nancy Parkins, Diane Chapeski, Angela Hagen, Marilyn Harrison, Gail Young, Gretche Verra, Beverley Bowen, Diane Wilson.

DOLAN'S
Make it a simply delicious Christmas

WITH
Laura Secord
CHRISTMAS CANDIES
We are still mailing Laura Secord Candies to distant points. Let us look after your worries, just bring the addresses, we will look after the rest.
DOLAN THE DRUGGIST
"Your Laura Secord Store"
962-3406 FREE MOTOR DELIVERY

Employment News

JAMES R. STAVELEY

The local employment trend, as reflected by employers' orders for workers received by the Belleville National Employment Service Office, showed a decreased labor demand in the area during the past week. This was particularly noticeable as regards local employment opportunities for the semi-skilled and unskilled male applicant. It is to be noted that in many areas where, in Canada, there is a good demand for these types of workers.

The effect of seasonal unemployment varies from one district to another, regardless of the month which in the past has been a fundamental influence in seasonal employment variations. The following factors should be closely examined when seeking a remedy to alleviate seasonal unemployment in a community: (1) Whether it is an agricultural, manufacturing or commercial centre; (2) the diversity of these economic activities; (3) the amount and nature of the construction activity; and (4) the general economic conditions of the area.

It is easy to say, but no longer true, that there is little one can do about the weather. The truth is that advances in technology during recent years have helped to overcome many of the difficulties formerly encountered in performing various types of work in the winter.

For the past few years under the publicity and impetus of the nation-wide Winter Employment Campaign and local Employment Committees, Canadians at all levels have been approached to seek-on both realistically and constructively.

As jobs in general have to be created in the local area for the seasonably unemployed, why not support and participate in "Planning Now" to have that renovation, repair or expansion done during the winter winter months. When everybody works, the whole community benefits.

The following job opportunities represent a few of these now available at your NES office.

In the female division locally, there is an opening for an experienced cashier for a permanent position in a retail department store. Required also is a qualified bookkeeper, who will be responsible for keeping the full set of books of the main store as well as its branch store. A number of positions are available for experienced sales clerk.

An industrial plant in the Toronto area is seeking female workers to assemble communications equipment. The requirements call for a Grade 10 education, age range of 18 to 45 years, good visual and manual dexterity and right-handed. Experience is optional as company will train. A medical examination must also be passed. These positions are for permanent employment.

In the male division locally, a glass supply house has need of a glazier. It prefers a man with a definite background of skill in this trade but would consider someone with less substantial experience. Pay would be commensurate with demonstrated ability.

An unusual opportunity exists here for a man with exceptional driving ability and driving a bus on chartered experience. The job entails trips. A pleasant manner, neat appearance, demonstrated ability to meet and deal with the public and proven reliability are important requisites.

A large industry in a nearby city is offering an apprenticeship course in industrial electricity. This is a 4-year on-the-job-training plan and holds promise of a career job with this international company and the gaining of a highly skilled trade. Important requirements include a. Grade 12 technical certificate, majoring in electricity. Company will consider only applicants with top graduating marks.

A maintenance position is available with a large departmental store which would be suitable for an older worker. A permanent position is available as a stock clerk for an alert young man. He would be interested in becoming trained in the auto parts business. Another item is seeking a young man with a mechanical aptitude to work as a utility plant worker. Employment opportunities are available elsewhere for workers interested in industry, boile manufacturing and non-manufacturing.

Both workers seeking employment and employers seeking workers are invited to contact the local National Employment Service Office at 304 Church Street, Belleville, Ont. or Telephone 962-8681.

Coming Events

THE BELLEVILLE PROGRESSIVE Conservative Women's Association Annual Christmas Pot Luck Supper, Tuesday, December 21st, 7 p.m. Kiwanis Centre. Please bring own dishes and cutlery and a gift for an underprivileged child. Presentation of Christmas gifts for women's distribution. Annual meeting and election of officers at conclusion of supper. DI-3-29

PARENTCRAFT DISCUSSION Group for parents of infants and pre-school children, Monday, December 13, 8 p.m. in Health Department, 280 Pinnacle.

TICKETS AS CHRISTMAS GIFTS for Concert on Feb. 7, by Eastern Ontario Concert Committee may be obtained after Dec. 15 at Belleville Music Centre, 256 Parkdale Dr. at 962-1511. Guest artists Robert and Hazelanne Reid. D11-18

NEAR THE SALVATION ARMY Band and Choristers, Tabernacle United Church, Sunday evening, 7 p.m. Parkdale Hallowe'en Dance. DI-7-9-11

CANDLELIGHT SERVICE OF Scripture and Song at Bridge Street United Church on Sunday, December 19th at 7 p.m. A special invitation open to everyone. D7-11

SOCIAL EVENING SATURDAY night, 8 p.m., Tobe's County Carnival Dance, sponsored by Quinte Kinsmen. All to Belleville Incorporated. Reasonable admission. Free transportation from Central Fast Clinic (Early Bird Special — Share the Wealth at 7:30 p.m.) N13-47-tu-th-47

HOLY ROSARY SOCIAL EVENT Saturday evening, 8 p.m. K of C Hall, Belleville. 273-47-1-4-47

METROPOLITAN OPERA IN HOSpital's Cinderella", O'Keefe Centre, Belleville Theatre Guild Matinee Theatre Party, Saturday, Dec. 18. Details, Thomas Bell Store now. D10-31

Tweed Paper Subject of TV Program

The village of Tweed will be featured on the weekly CBC program "Centennial Calendar," from 1.30 to 2.00 p.m. Sunday, December 26th, if everything goes according to present plans. Most district viewers will find the program on Channel 11, CKWS-TV, Kingston.

The plot of the thirty-minute story is based on the relationship of a weekly newspaper and the community it serves, in this case, The Tweed News. From Monday morning until Wednesday evening, the producers and technicians attempted to record gathering of local news, the mechanical processes involved in setting the type, proof reading, composition of the pages and finally the printing and mailing of the finished newspaper.

Feature items included in the script were the monthly directors meeting of the Chamber of Commerce, the counting of ballots following the election in the neighboring townships of Elzevir and Grimsthorpe, and scenes taken around the village of Tweed.

Albert College Governor Dies In Car Mishap

Former student at Albert College back in the late 1920's and still a member of the college board of governors, Dr. James Pullen, of St. Thomas, was killed on Friday when his car left Highway 61 and struck a tree near Strathroy.

Mr. Pullen, a St. Thomas restaurant owner, was one of two alumni representatives on the board of governors at Albert College. A former recreational director with the Ontario Hydro Electric Power Commission, Mr. Pullen was a past president of the Central Ontario Track and Field Association.

He leaves his wife, a son and daughter and two brothers in Ottawa.

Albert College officials today said that Mr. Pullen's death will be announced in two days of a former Albert student.

A Guelph, Ontario, boy, R. Black who was president of Albert's student council only two years ago, died in Guelph.

UN Approves Canadian Plan For Financing

By BORIS MISKE W

UNITED NATIONS (CP)—Canada scored a major victory in the United Nations Friday with the overwhelming approval of a resolution calling for voluntary contributions to meet the UN's financial crisis over peacekeeping operations.

The Canadian resolution, co-sponsored by 18 other nations, was adopted by an 88-to-1 vote, with three abstentions, after the Soviet Union, France, the United States and Britain threw their weight behind the proposal.

Six Young Men Injured In Deseronto Car Mishap

DESERONTO — Six young men were injured last night when a car crashed out of control on Highway 2 on the eastern limits of Deseronto.

The car nipped out guardrails flanking the highway before being wrecked against a tree.

The injured were taken to hospitals in Belleville and Kingston.

Reported in critical condition was Donald Hill, 18, of Deseronto. He was taken to Kingston along with Jane Lesar, 21, Donald Claus, 26, and another man not immediately identified.

In Belleville General hospital are Alan Brant, 16, and Robin Williams, R. R. 4 Napanee.

Both Brant and Williams were reported thrown from the vehicle when it crashed into the tree.

DRUG STORES OPEN SUNDAY

BARTON'S PHARMACY
164 N. Front St. Dial 962-0393

KELLY'S DRUG STORE
411 Bridge St. East Dial 962-5388

DUFF'S—DRUGS
213 Front St. Dial 968-7928

WESTGATE PHARMACY
Trent Road Dial 962-2052
Opposite the County Home

Trenton News

By EULA GOSLING — 392-3020

Planning Board Member Resigns

TRENTON — Trenton druggist Bruce Ireland has resigned from the Trenton and Suburban Planning Board. Trenton council accepted Mr. Ireland's resignation with regret, Thursday night.

Mr. Ireland said in his written resignation that he felt he was unable to carry out his duties on the board adequately, owing to pressure of business, but said he had enjoyed being of service to the board during his term of office.

NO OBJECTION

Trenton council was notified Thursday night that the Canadian National Railways officials had no objection to the town building a 42-inch storm sewer under its Division Street tracks—provided certain specifications set down by the company were adhered to. The CNR official writing to council asked that 12 copies of the plans for the proposed sewer installation be sent to head office.

The CNR asked that no work on the project be carried on during the week. Work may start on Saturday afternoon, after the train arrives from Picton.

"Welcoming" Service Held For Minister

TRENTON — Rev. Jack Fullard and Mrs. Fullard were the guests of honor at Thursday night's "welcoming" service held in the Baptist Church. Mr. Fullard comes to the Trenton pastorate from Trinity Baptist Church in Warren, Maine. He replaces Rev. Harry Butler, who died suddenly last July.

Special speaker on Thursday night were Rev. Harold Hingley of Hespeler and Rev. J. Watt of Toronto.

ELECTED PRESIDENT

Douglas Tufford of R.R. 1 Trenton, was elected president of the Northumberland Liberal Association at a meeting of the association this week. Mr. Tufford succeeds James Campbell, who has moved away from the area.

Other county association officers include: Donald Williamson of Cobourg; Jerry Mitchell of Campbellford; Mrs. Joy Ormsby of Trenton and James Clarke of Cobourg.

Christmas Time For Extra Care Says Fire Chief

TRENTON — While Christmas is a time for children, it is also a time of increased fire hazards, says Fire Chief Cecil Ellis, in the following seasonal message of warning to all citizens.

"More than ever, at Christmas, parents may be faced with the temptation to leave young children unattended for short periods, while they complete last-minute shopping, or drop in to visit with neighbors."

"At the same time, decorations and discarded wrappings bring an increased threat of fire danger, unless constant care is exercised. Don't leave children alone in the home even for a minute. The Criminal Code of Canada forbids such action which endangers the life or health of any child under the age of ten years. The possibility of a happy season turning in a few seconds to a time of family tragedy should cause every seinsible citizen to obey this law."

Chief Ellis reminds parents that under certain conditions a Christmas tree can burn violently be charred wood in 18 seconds. Particular care should be taken to keep butts of trees immersed in water, and to ensure that the tree itself does not obstruct access to a door or window in the event of an emergency.

Dofasco Chorus To Be on TV

Canada's famed 50-voice Dofasco Male Chorus will be featured on CKWS-TV, on Monday, at 10:30 p.m. in a bargain-minute program of well loved Christmas music.

Under the direction of Edward Stewart, the Chorus will sing such time-honored favorites as "The Shepherds' Story On You Now," What I Hear," While Shepherds Watched Their Flocks By Night, Angels We Have Heard On High, O Sanctissima, Drum Carol, March Of The Three Kings, I Wonder As I Wander, Carol Of The Star, White Christmas, It's Beginning To Look A Lot Like Christmas, Silver Bells, We Wish You A Merry Christmas and The First Noel.

Soloists are Edward Johnson, Dan Rezan, Fred Brown and Ollie Holland . . . with Howard Fairclough at the organ and G. Murray Hall on the piano and celeste with Stan Bernard on the guitar.

BE A SMART SANTA THIS YEAR WITH GIFTS FROM KELLY'S

Buying Gifts for a Group?

KELLY'S WILL ARRANGE A SPECIAL GROUP DISCOUNT . . . PLUS FREE GIFT WRAPPING!

SEE KELLY'S GIFT SECTIONS FOR EVERYONE ON YOUR SHOPPING LIST!

- FREE CITY WIDE DELIVERY
- OPEN 7 DAYS A WEEK INCLUDING EVENINGS

KELLY'S DRUG STORE
411 BRIDGE ST. E. 962-5388

Gang of Armed Men Get Big Haul in Quebec

ASBESTOS, Que. (CP) — A gang of armed men lay in wait in a bank before it opened for the day and escaped with as much as $150,000 when the staff arrived.

Georges Blanchette, manager of the branch of the Canadian Imperial Bank of Commerce in this town 90 miles southeast of Quebec, was herded into the vault along with his 11 employees when they arrived for work.

The vault was not locked.

The men escaped with the money in mailbags they had apparently brought along for the job. Their getaway car was found abandoned a few miles outside of town.

Outside the bank were found two empty mailbags and two of the halloween masks they wore.

Police estimated there were four to five men involved.

Blanchette set the loss at $130,000 to $150,000. The bank was able to handle the $130,000 payroll of Johns-Manville Corp. Friday.

Yacht Placed Safely Into Hudson River

ALBANY, N.Y. (AP)—Smiles spread across the faces of Peter Carr-Harris and his family Friday as they watched their 33-foot yacht, Pendebby, ride into the Hudson River at Albany.

The post - noon launching ended a five-day detour for the Bahamas - bound family from Kingston.

Carr - Harris, 48, a retired Canadian Army major, his wife and four children, set out last week for the trip.

Last Sunday however, the family was told that the state barge canal was closed for the winter. They were told they would have to tie up near Utica for the winter or have their craft hauled by truck to Albany.

Carr-Harris decided to have the boat trucked to Albany.

Governor Nelson Rockefeller, the Utica Junior Chamber of Commerce and others joined to help the family.

Rockefeller Thursday ordered a state-owned derrick to lift the trade - hulled boat from the canal and on to a truck for the 90-mile trip.

Mental Health Association Seeks Gifts for Patients

The Christmas gift campaign, Division, Kingston and for 60-to-70 people in district nursing homes.

of the Belleville Branch, Canadian Mental Health Association, is now under way.

This project, to ensure that no patient in mental hospitals will be without a special remembrance at Christmas, is not an appeal for money. Residents of the district are asked to give a gift similar to one they would give to a friend or relative.

Gifts should be left in the collection box located at Leslie's Shoe Store.

Donors are reminded not to wrap the gifts and refrain from giving articles of glass which might get broken in transport. Gift suggesting are cosmetics, jig-saw puzzles, home-made fruit cake, candy, shortbread or articles of clothing. The Belleville branch has been asked to provide gifts for the 500 patients at Cobourg Ontario Hospital, for 100 patients at Mowat

Nationally, Max Ferguson of "Rawhide" fame has been named honorary national chairman of the project.

WILL ASSESS TEACHERS

TORONTO (CP)—University of Toronto students plan to publish an assessment of their professors, courses, libraries and university administrative personnel. A letter has gone out to students asking their opinions so that a "fair and honest critique" can be published.

WESTGATE PHARMACY
962-2052
Open Daily 'til 10 p.m.
FREE MOTOR DELIVERY

Christmas Gift Suggestions

A PASS-BOOK FOR A NEW SAVINGS ACCOUNT

The first deposit in a new Savings Pass-book will encourage the "Habit of Saving" — a mighty nice Christmas Gift.

A CERTIFICATE FOR A GUARANTEED INVESTMENT

$74.41 will buy an investment guaranteed to grow to $100.00 in 5 years — a mighty nice Christmas Gift.

VICTORIA AND GREY TRUST
175 FRONT ST. BELLEVILLE

CHRISTMAS DOWNTOWN SHOPPING HOURS
— OPEN —
DEC. 15 – 16 – 17 OPEN TO 9 P.M.
18th OPEN TO 5.30 P.M.
DEC. 20 – 21 – 22 – 23 OPEN TO 9 P.M.
DEC. 24 OPEN TO 5.30 P.M.
DEC. 27 BOXING DAY CLOSED
DOWNTOWN BUSINESSMEN'S ASSOCIATION

CHRISTMAS TREES - EXCELLENT QUALITY - Now Available at Y.M.C.A.
SUPPORT THE Y'S MEN'S CLUB AND BUY YOUR TREE AT THE Y.M.C.A.

THE INTELLIGENCER
Intelligencer Established 1834 — Ontario 1876
Published Daily by
ONTARIO INTELLIGENCER LIMITED
Belleville, Ontario, Canada.
Subscription rates:
By carrier 60c per week
By mail in Canada $12.00 per year; 6 months $6.75; 3 months $3.75
By mail to U.S.A. $21.00 per year
Authorized as second class mail by the P.O. Dept., Ottawa, and for payment of postage in cash.
Member of The Canadian Daily Newspaper Association; Member of The Ontarian Press; Member of the Audit Bureau of Circulation

University for Belleville?

The opening of the new 13-room Park Dale public school in Belleville is a reminder that education is a continuing challenge to our society, particularly in this complex age of automation and new techniques.

Automation and higher mathematics do not come within the scope of public school teaching, yet today more than ever it is necessary for even the youngsters to have at least a passing acquaintance with the subjects and problems they must tackle later on at high school and university.

Universities are playing an increasing part in the evolution of Canadian society, and it is not too much to expect that our own community may one day be a seat of higher learning.

Belleville ought to be thinking along these lines now, having regard to the anticipated development in other spheres—increased population, new industry, more housing and so on.

Universities are springing up all around us —Brock University at St. Catharines, Trent University at Peterborough, and farther afield, Simon Fraser University in Vancouver.

We are told that the University of Waterloo, where the city population is rather less than that of Belleville, the student enrolment has reached some 5,000 in four years.

If Belleville does not establish a university, some other neighboring centre will do so. Brockville, for example, has entertained the idea.

Belleville has plenty to recommend it, and we must all believe in it as a developing community. A university is one project that would be of incalculable value to the whole area. It could start in a small way (as in the case of Trent) and build up steadily. We have only to look to Waterloo to appreciate what can be done.

Towards Negotiation

The war in Viet Nam will likely get worse before it is better—that is, before each side reaches a point where they are willing to negotiate peace.

Just now, all the signs point to a long war. There are any number of precedents for such a conflict—the Seven Years War of 1756-63 was the Revolutionary War in America from 1776 to 1783. The two World Wars in this century both lasted for upwards of five years.

On the other hand, a negotiated peace in Viet Nam could come suddenly, particularly if current efforts in this direction bear fruit. Britain, for one, has renewed its attemtts to bring an end to the fighting. It has proposed a 12-nation appeal to North Viet Nam to stop fighting and negotiate a peace.

The British move was contained in a draft message sent to the Soviet government. It called upon the Russians to join in signing and circulating the message among the nine countries which attended the 1954 Indochina peace parley and the Indian, Canadian and Polish governments, which form the Viet Nam control commission.

To expect a favorable response from the communist world would be, perhaps, unduly optimistic. Nevertheless, to do nothing, to give up all hope of achieving an early peace in Viet Nam, would be a dereliction of duty on the part of these nations which may be expected to have some influence in this matter.

Meanwhile, in other spheres where conflict is still only at the "bushfire" level, it is worth noting that the political temperature is cooling somewhat. Indonesia, for example, is reported to be willing to negotiate its dispute with Malaysia. Foreign Minister Subandrio revealed his government's intentions in a statement in Jakarta.

For some time Indonesia has been infiltrating Malaysian territory, but making little headway in its efforts to absorb the latter into its own sprawling kingdom.

In Africa too, fledgling nations which have only recently obtained independence, are showing political maturity under the pressure of difficult situations. Some at least are said to be having second thoughts about a joint decision to break off diplomatic relations with Britain if the Smith administration in Rhodesia is not crushed by December 15.

President Tubman of Liberia, a nation which has been independent longer than most, has said that Britain should be given time to handle the Rhodesian crisis. And Zambian President Kenneth Kaunda has warned other African leaders about the difficulties involved in a diplomatic rupture with Britain.

These latter signs are all to the good. They are eloquent of a growing sense of responsibility in Africa, a gradual evolution which holds some promise of greater stability in the dark continent in the years to come. When all is said and done, Africa is more stable today than say Southeast Asia.

How long it will remain this way of course is a matter for conjecture. However, a policy of live-and-let live, and concentration on the the economic and educational advancement of both whites and blacks is one that should commend itself to all the countries of that vast, brooding continent.

"I'm afraid you've caught me at a bad time"

Ottawa Offbeat

Claims Political Pressures Form Basis of CNR Debt

By RICHARD JACKSON
From The Intelligencer's Ottawa Bureau

OTTAWA — That recent offer of a Queen's University professor to buy the CNR and turn it into a money-making operation has some interesting aspects.

Not the least of them is the fact that the professor (J. L. McDougall), a professor of economics, is from Queen's, which was supposed to have been a hot-bed of Liberalism since the great thinkers' conference held there under the aegis of the Liberal Party.

For Prof. McDougall was advocating nothing less than a private purchase of a piece of public property, or a return to private enterprise from s t a t e ownership.

This is just the reverse of most of the policies put forth at the Liberals' conference.

The fact that Prof. McDougall said he could make money with the CNR (if he excluded s t i l l points east of Quebec City) provides a commentary on the efficiency of government-run enterprises.

Mind you, the professor would have to prove his point, but he seems to have a head-start, for the government has yet to make a head out of that bi - fated railroad.

The CNR has lost money almost from the day it began — just look at the series of special debates, difficulties and recapitalization plans which have left the railroad $1,780,000,000 in debt.

Without these various helping hands, the debt would have been so astronomical that only Aga Khan would be able to see it.

As it is, the debt is of such a size that the professor does not want it, but would leave it with the government.

The annual sum the people of Canada would have to pay it off, but he argues this would save them money in the long run, because the debt would get no larger, as it has been doing annually while the railroad has been under government ownership.

Prof. McDougall contends that political pressures form the basis of the CNR debt — its management, a good one, is unable to run the line on a business basis because politicians w i l l not allow it to discontinue almost - useless and unprofitable lines because of the pressures of small groups of voters. He might be right.

And so much for that.

Another interesting aspect is the seeming similarity between the professor's offer and that of other state-owned enterprises.

Trade Minister Mitchell Sharp has proposed establishment of a system of selling shares in government companies to the general public as a means of raising revenue while giving control of Crown companies to the people.

Unfortunately, his offer is not quite the same as that of Prof. McDougall.

The professor says he is willing to buy a piece of property, at a price he thinks it is worth, and turn it into a moneymaking enterprise which would benefit, the government and the people.

This would mean buying something which has cost the taxpayers plenty, if not billions, and making a profit on it while relieving the taxpayers of any further payments except those to retire the debt.

What Mr. Sharp advocates is the sale of such enterprises as the Polymer Corporation, Eldorado Mining and Refining, Northern Transportation Company and Atomic Energy of Canada, Ltd., to the public on a shares basis — along with a money-loser like the CNR — with no guarantee on the public shareholders would ever gain controlling interest or make any money.

Most of these enterprises are making money, but it could be sunk in the one which is not.

Furthermore, these money - making enterprises were bought with the taxpayers' money (by the public shareholders) in the first place, so they would just be sold back to the people who own them anyway.

With no guarantee of profit.

Prof. McDougall's offer no guarantee of profit, either, but at least he offers an end to further debts on the CNR.

He says he is looking for a multi-millionaire to back his scheme — maybe several millionaires — and he probably needs them.

Mr. Sharp says he is looking for several millions of small investors to pay for what they already own, with little hope of any return on their investment for some years.

Somehow, it looks like the professor will find his supporters first.

"Look Dad, I'm Alive!"

Portland Oregonian

Adults have the edge on kids in so many ways the kids don't think it's funny. But they is always one consolation for the kids: No matter how bad things get, they can always stir up adults by dressing outlandishly or wearing their hair extra-long.

Anyone who doubts that this is happening now hasn't been noticing the skin-tight pants for boys, granny-length girls and bangs for both which are the current fashion.

One might think that after all their years, and having once been kids themselves, adults would know better than to fall for this hoary trick. But no, in a rather pathetic way, almost like a trained animal, an adult just can't resist twitching when the string is jerked.

Bizarre dress—or just different from acceptable adult standards—has always been the tactic of the young rebel. It exemplifies a need most young people feel more keenly than most adults—the need to be noticed.

Not necessarily favorably just noticed; almost as if to cry, "Hey, I'm alive."

So trying to look like nonconformists by dressing like everyone in their peer group, the young rebels identify with their own generation and strike out against that of their parents. Just as in ancient Egypt, Rome, Greece and possibly Atlantis.

It's the easiest bid for attention or distinction one can make. Anyone can do it. But kids keep it up, feebly they really are different, and adults continue to fall for the old trick.

LOOKING BACKWARDS

GLEANINGS FROM OUR FILES OF BYGONE YEARS

20 YEARS AGO

December 11th, 1945

A total eclipse of the moon, the first visible in North America since 1942, will occur on the night of December 18th.

Speaking in appreciation of the $100 grant given his society by the Hastings County Council at the recent December session, Police Inspector Clare Hayes, pres. of the Hastings County Branch of the Canadian Humane Society, said that the organization can now go forward with its work without the bugbear of lack of funds deterring its activities. Recently with new organizations, the local branch was given the jurisdiction of the county as a whole. Inspector Hayes was named pres. to fill the vacancy caused by the death of the late Charles Payne, K.C. Miss Helen Fralick is the sec. treas.

30 YEARS AGO

December 11th, 1935

Mrs. Herbert McCabe wins the prize of $500 cash in the Belleville Community Campaign A long list of winners, a t h e r than Mrs. McCabe, received prizes according to the total value of trade purchase coupons.

E. D. Finkle, dealer in electrical equipment and electric installation confractor, suffered a severe loss when his s h o p and warehouse on Front Street was gutted by fire of incendiary origin. The stock and equipment of the A.I. Sign Company operated by Fred Smythe, in the same building were also badly damaged by fire.

40 YEARS AGO

December 11th, 1925

At the annual meeting of the Kiwanis Club last evening, Charles A. Hanna, ex. M.P. was unanimously elected president for the year 1926. The other officers elected were as follows: vice pres. Jack McIntosh; sec. treas. Gerald Griffin; district trustee, Harry Greenlee; directors, F. Russell Wolten, Rev. Dr. F. E. Marsh, J. L. B. Gorman, A. B. Collins, Dr. L. S. Cronk, George K. Lee, George Cole and Fred S. Deacon.

Mr. Walter E. Wiggins, warden of Hastings County who retires this year, entertained the members of the council and some friends at a banquet at Hotel Quinte last evening. During the evening Mr. Charles S. Rollins, ex-warden, presented a gold headed cane to Mr. Wiggins on behalf of the members of county council.

50 YEARS AGO

December 11th, 1915

The first of the final games of carpet bowling between the Sons of England team and the Alpha Club team was played in in Tabernacle hall and the final score was 41 to 39 in favor of the Alpha team.

The Rev. P. S. Dowling of Deseronto, has been called to the pastorate of St. Andrew's Church on St. John, N.B.

Mr. L. W. Buller, Canadian Northern Railway agent here, has left for Ottawa to which city he has been promoted. Prior to his departure the members of the staff presented him with a club bag and a leather cigar case.

To Your Good Health

Hardening of Arteries Comes in Two Ways

By JOSEPH G. MOLNER, M.D.

Dear Dr. Molner: Does hardening of the arteries in one part of the body mean that the same thing is taking place in o t h e r areas? Or can this be a spotty thing? Does the process e v e r reverse itself? — H. M. D.

No.

There are two kinds of hardening of the arteries. One involves the middle of the three layers which make up an artery. The fibrous tissue accumulates calcium deposits and such arteries become "hard." They become quite rigid and can be felt in such spots as a w r i s t. X-rays depict them clearly because of the calcium.

Yet these arteries, while hard usually retain a quite adequate space inside, and circulation remains adequate. This type o f hardening is called arteriosclerosis.

The other type of hardening, called atherosclerosis, is the feared herring. The arteries don't become rigid. Calcium does not matter. Without the calcium, an X-ray does not s h o w a clear picture unless some added procedure is used, such as injecting a dye into the artery so it will show up on an X-ray film.

Instead, the problem here is not actual hardening, but rather the presence of plaques or clumps of fatty material at one or more points in the artery, just as rust or sludge may form into a deposit inside a w a t e r pipe.

But this clump or plaque becomes large enough, then it can cut off circulation somewhere, or reduce the flow of blood and cause trouble.

* * *

If circulation is completely shut off, that causes a peak problem. If it is in some part of the arteries which serve the heart muscle, the result is a heart attack. If in the brain, it is a stroke. It can occur elsewhere, of course. In the lung, the result will be gangrene. In the kidney, high blood pressure or other difficulty will result.

The calcium-type of real hardening tends to be rather general in the body, and that some arteries won't be harder than others.

The atherosclerosis, or fatty plaques, may occur more especially in one part of the body, or may occur in several areas, although real trouble may develop in one place and not in others.

If a blockage occurs, the patient may very well recover, perhaps developing some collateral circulation (enlargement of other vessels in the same area, to make up for the circulation which has been lost) and thereforth have adequate circulation for years to come.

Difficulty from hardening of the arteries in one spot does not necessarily mean that you are going to have the same trouble elsewhere.

* * *

Dear Dr. Molner: What is shingles, how does it start, What are the symptoms, treatment?

— Mrs. M. C.

Rather than repeat these answers in the column I suggest that you send 10 cents in c o i n and a stamped, self-addressed envelope to me in care of the Chicago Sun-Times Syndicate, P. O. Box 128, Dundee, Ill. for my booklet, "The Facts About Shingles."

* * *

Dear Dr. Molner: My husband claims there are vitamins in mushrooms but I disagree. — Mrs. P. S.

You're mistaken. Mushrooms, while not particularly high in calories, have very real f o o d value, and some vitamins — a modest amount of Vitamins B1 and B2, a fair amount of nicotine acid, and a little Vifamin C. They are high in potassium.

* * *

Explanation to O.O.: Carcinomatosis means that carcinoma (Cancer) is widespread throughout the body.

Today in History

By THE CANADIAN PRESS

Dec. 11, 1965 . . .

James II of England threw the Great Seal of the realm into the River Thames and attempted to flee to France 277 years ago today—in 1688 —but was captured at Sheerness and brought back to London. His crown had been offered to Prince William of Orange to s a v e England from Roman C a t h o l i c tyranny and William had landed with 14,000 men a month before. James escaped from captivity Dec. 22 and fled successfully, after which Parliament declared the throne vacant and offered the crown to the Dutch prince and his wife Mary, James' older daughter.

1868—Louis Napoleon was elected president of France.

1937 — M u s s o l i n i announced the withdrawal of Italy from the League of Nations.

First World War

Fifty years ago today—in 1915—Greece and the Allied demands to remove all troops from the Greek division from the Salonika district; British casualties in the retreat from Serbia were estimated at 1,500.

Second World War

Twenty-five years ago today—in 1940 — Sidi Barrani was captured by General Wavell's winter offensive in Egypt, the first successful land action of the war for the Allies; Dr. L. S. Robson, British agriculture minister, said the food situation in Britain was as grim as that in 1917.

Dec. 12, 1962 . . .

First World War

Fifty years ago today—in 1915 — the last British and French troops evacuated defeated Serbia; the first Turkish attack on Kut-el-Amara, where the British Mesopotamian force was besieged, was repulsed.

Second World War

Twenty-five years ago today—in 1940—the RAF and naval units attacked the Italian line of retreat from Sidi-barrani to Tobruk; Lord Lothian, British ambassador to the United States, died in Washington; bad weather over the Atlantic forced aircraft to turn back.

Ten years ago today—in 1952—Canadian and British air operations to the minimum.

Costly Luxuries

Sarnia Observer

The greatest menace to the future of Canada isn't the Quebec demands, or our economic problems; or the pressure of the United States. It's prejudice and apathy. For Canadians, they are costly luxuries.

Letters to the Editor

* * *

Extra School Fee Angers Parent

The Editor,
The Intelligencer:

Our son is 19 and has been attending one of our high schools.

Near the end of October we received a letter from this school saying the fee for attending it would be $27 a month because it was his seventh year in high school.

A few days later he was called to the office and told to pay or withdrew from school.

The next day I sent with him two cheques.

Two weeks ago he was again called to the office and told he either had to be paid up by the first of December, one month in advance, or leave. This meant we had an additional $54 to pay by that date.

This was impossible to do, so our son has left school.

If it is the case that the school fathers believe it is a waste of money to send him to school, why did they not inform us? On the other hand, if it is because of the money, the school is out $2.50 a day paid by the government for this pupil for the rest of the school year.

We have worked very hard in the past years to pay the taxes that helped to build this school, and to provide the extremely adequate salaries to those who are fit to make such loans.

In this day and age an average child should get his Grade 13 in one year. This means if he or she had one failure in high school he must pay this fine or drop out of school.

Every day of our lives we hear, "Give your child an education, don't let him be a dropout," but they neglect to add we will do the dropping.

Maybe there is someone who can offer a plausible explanation to the parents who have to pay this fee I am sure, along with the rest, we will be only too glad to hear it.

An Irate Parent.

Amelisburg's Offices

The Editor,
The Intelligencer.

In your news item on the election results in the Township of Amelisburg reference was made to the Official Plan and the Restricted Area By-law with the statement that the statutes of legislation have been discarded by the Ontario Municipal Board. It is to be hoped that it is not true it is felt that your readers in Amelisburg should know the actual situation.

The Official Plan for the Township of Amelisburg was prepared some years ago by a firm of consulting engineers well qualified, in this field. After approval by several years of study by the Planning Board and Council including various public meetings, the plan was approved by Council and referred to the Minister for approval. Subsequently the Ontario Municipal Board held a public hearing at Amelisburg.

At this time the Municipal Board withheld approval pending the presentation of a Restricted Area By-law to go with the plan. In 1963 a draft by-law was prepared by the consulting engineers and this document has been under study by the Planning Board and Council since that time. During this period a number of minor changes in the Official Plan have become desirable. In the ordinary course of events amendments are made to the Official Plan by by-law. However, since the plan has been approved by the Minister no amendments have been made. Under advice of the consulting engineers, recommended by the chairman of the Ontario Municipal Board, it was decided by Council to withhold the plan be rescinded so that the accumulated changes could be incorporated in it when necessary for a number of by-laws. Council officially requested this course and the plan was recently rescinded so that these changes could be made.

The Restricted Area by-law, being still in the process of revision, has not yet been finally approved by Council. It is presumed that when the necessary revisions have been made to the Official Plan and to the Restricted Area by-law these documents will be approved by Council and sent to the Minister for approval.

Yours truly,
Wm. Nightingale, Clerk
Township of Amelisburg.

Men Leave Varied Jobs To Train for Priesthood

In September, 1964, a unique seminary opened in Weston, Mass., to train older men for the Roman Catholic priesthood. One is Tom Ryder, former assistant telegraph editor with the Dubuque Telegraph - Herald. He wrote the following account of life in the seminary for The Associated Press.

By TOM RYDER

WESTON, Mass. (AP) — A year and a half ago, 35 older men, dead set in their ways and courageous, independent or stubborn enough to drop their careers and follow their conscience bumped heads on the confines of a Roman Catholic seminary.

They were the members of the first class of the Pope John XXIII National Seminary for Delayed Vocations. They will be ordained in 1968.

The youngest was 29, the oldest 59.

Among the occupations they left to train for the priesthood were airline executive, Chesbury professor, postal clerk, newspaper salesman, linotype operator, geologist and grocer.

The first few weeks were touch and go. The situation soared to the detention point.

But things levelled off. We soon learned that there is not one way—your way—of doing something, but 35 ways.

Rt. Rev. George Schlichte, rector of the seminary, said:

"The men are the really unique thing about the seminary.

"We have rules and regulations that are different from other seminaries. This is the only major seminary in the world founded exclusively for the training of men over 30 for the diocesan priesthood.

"These men have abandoned successful careers, homes and loved ones for the confinement and discipline of the seminary.

"But they have separated themselves for, not from, the world."

Bernard Moylan, 34, of Sydney, N.S.W., a former public health officer, said:

"Living in close quarters day after day was something we all had to adjust to. The first days were difficult ones.

"We were trying to mesh with each other and the schedule. We had to 'give' in the process of learning to act for the common good."

The oldest member of the class was Gunnar Haugh, 59, a former school headmaster in Cambridge, Mass.

"Frankly I came to the seminary quite concerned about how I would adjust to living with others — especially younger men," he said.

"But it worked out well. I am treated the same as everyone else.

"We live in a spirit of unsentimental Christian brotherhood. There isn't a prima donna in the bunch."

BETHEL CHAPEL

(Corner Church and Station Streets)

9.15 a.m.—Lord's Supper
11.00 a.m.—Sunday School
11.00 a.m.
Family "Bible Hour"
Speaker:
MR. W. E. BELCH,
of Belleville

3.30 p.m.—Gospel Bells — CJBQ Dial 800
7.30 p.m.—MR. W. E. BELCH of Belleville.

Thursday, 8.00 p.m.—Prayer Meeting
Friday, 7.30 p.m.—Young Peoples
Daily Meditations Monday through Friday at 9.20 on CJBQ.

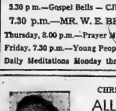

CHRISTIAN AND MISSIONARY
ALLIANCE CHURCH
W. Moira and Coleman St.

"A FRIENDLY CHURCH IN A FRIENDLY CITY"

REV. C. LAWRENCE BROADHURST, Pastor.

9.50 a.m.—Sunday School for Nursery to Adult.

SUNDAY SERVICES
11.00 a.m.—EVANGELIST CLARENCE SHIER
7.30 p.m.—EVANGELIST CLARENCE SHIER

PUBLIC CORDIALLY INVITED

THE BACK TO GOD HOUR
MARANATHA CHRISTIAN REFORMED CHURCH
72 ORCHARD DRIVE

Minister: REV. G. RINGNALDA B.A., B.D.

8.00 a.m.—"Back to God" Broadcast CJBQ
10.00 a.m.—CELEBRATION OF THE LORD'S SUPPER
3.30 p.m.—CELEBRATION OF THE LORD'S SUPPER

EVERYONE CORDIALLY INVITED

LUTHERAN CHURCH—MISSOURI SYNOD
Holy Trinity LUTHERAN CHURCH
516 VICTORIA AVENUE
AT STANLEY PARK DRIVE
MR. GORDON SCHMIDT, Student Minister

SUNDAY, DECEMBER 12th
11.00 a.m.—MORNING WORSHIP
COME AND WORSHIP WITH US

FIRST PENTECOSTAL CHURCH
54 N Front Street
Rev B H Cross, Pastor

10.00 a.m.—Sunday School
11.00 a.m.—DEDICATION SERVICE
7.30 p.m.—SPECIAL SINGING BY IVANHOE Y.P.U.
Speaker: Mr. Winston Cross of Lyndhurst
EVERYONE WELCOME

Standard Church
Coleman St Near Footbridge
MINISTER — Rev R. Gamble — Phone 962-8894
EVANGELISTIC SERVICES
10.00 a.m. - SUNDAY SCHOOL
11.00 a.m.—MORNING WORSHIP
7.30 p.m.—EVANGELISTIC SERVICE

Baptist Churches

EMMANUEL Baptist Church

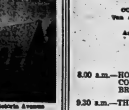

Minister:
Rev Rita Quirk B.A. M.R.E
Rollins Drive at Victoria Avenue
Organist: Mrs. B G. Hamilton — Choir Director: Mrs. Paul Wiegand

SUNDAY, DECEMBER 12th
9.45 a.m.—Sunday School and Adult Bible Class
11.00 a.m.—MORNING WORSHIP
Subject: "LET'S SING OF HOPE"
A Junior Congregation and Nursery at 11.00 a.m.
A WARM WELCOME AWAITS YOU
COME AND BRING YOUR FRIENDS

VICTORIA AVE. Baptist Church

Corner of Victoria Ave. and Pinnacle Street

Conveniion of Ontario & Quebec
REV GORDON R. WOODCOCK B.A., B.D., Minister
Organist: Mrs. J. Conner, M.A.
Jean Wilson, Choir Director

SUNDAY, DECEMBER 12th
9.30 a.m.—SUNDAY SCHOOL
11.00 a.m.—MORNING WORSHIP
Sermon: "A PERSONAL MESSAGE"
7.30 p.m.—EVENING SERVICE
Sermon: "HAS CHRIST MADE A DIFFERENCE?"
Wednesday, 8.00 p.m.—Prayer Meeting
—EVERYONE WELCOME—

PARKDALE BAPTIST CHURCH
514 Sidney St.

Pastor
Rev. Stuart A. Mullinax
Organist:
Mrs. Marion Foster

SUNDAY, DECEMBER 12th
9.45 a.m.—SUNDAY SCHOOL
11.00 a.m.—MORNING WORSHIP
Sermon: "FOLLOWERS OF GOD"
7.30 p.m.—EVENING SERVICE
Sermon: "THE SECOND GIFT OF CHRISTMAS: LOVE"
Wednesday, 8.00 p.m.—Bible Study and Prayer
We have nursery facilities and Junior Church for the younger members of the family.

The Presbyterian Church In Canada

ST. ANDREW'S PRESBYTERIAN CHURCH

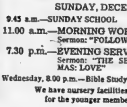

CORNER CHURCH STREET AND VICTORIA AVENUE
Minister
Rev A. L. Sutherland, B.A.

SUNDAY SCHOOL
9.45 a.m.—for Children 9 years of age and over.
11.00 a.m.—for Children 3 to 8 years
11.00 a.m.—MORNING WORSHIP
(Care Group during Service)
7.00 p.m.—"THE CHRISTMAS STORY IN LIVING PICTURES" By The Sunday School
Nursery care for babies and children under 3 years of age of parents attending church.

ST. COLUMBA PRESBYTERIAN CHURCH
"THE FRIENDLY FAMILY CHURCH"
(Cor. Farley Ave. and Bridge St.)
Rev. Norman Hotchinson, M.A., Minister

SUNDAY, DECEMBER 12th
11.00 a.m.—MORNING WORSHIP
MR. ROSS MANTHORPE
7.00 p.m.—EVENING SERVICE
"ARMOUR OF LIGHT" PART FOUR "THE WIDE DOOR"
CHURCH SCHOOL CLASSES
9.30 a.m.—Junior, Intermediate, Senior
11.00 a.m.—Nursery, Kindergarten and Primary
ALL ARE WELCOME

THE SALVATION ARMY

PINNACLE ST.
CORPS. OFFICERS BRIG. and MRS. B. BERNAT

SUNDAY, DECEMBER 12th
9.30 a.m.—SUNDAY SCHOOL
11:00 a.m.—HOLINESS SERVICE
Mrs. J. Alexander of Oshawa, Guest Soloist
11.40 a.m.—DIRECTORY & NURSERY CLASSES
7.00 p.m.—UNITING WITH TABERNACLE UNITED CHURCH FOR EVENING SERVICE.
SUNDAY, DECEMBER 19th
6.45 p.m.—"THE KEY TO CHRISTMAS" by Sunday School Members.
8.15 p.m.—ORGAN RECITAL — AT THE CITADEL BY MR. S. ALEC GORDON - ORGANIST OF BRIDGE ST. UNITED CHURCH
"GOD GAVE . . . WE GIVE"

CHRISTIAN SCIENCE SOCIETY
MASONIC TEMPLE — 125 FOSTER AVENUE
Sunday Service 11.00 a m — Sunday School—11.00 a.m.
Subject: "GOD — THE PRESERVER OF MAN"
Testimonial meeting 4th Wednesday of each month at 8 p.m.
YOU ARE CORDIALLY INVITED

The Anglican Church of Canada

ST. THOMAS' CHURCH
1818 1965
CORNER OF CHURCH AND BRIDGE STS
Ven A A MacDonald M.R.E. C.D. L.Th Rector
Archdeacon of Ontario
Assistant Curate Rev. M. P. Wilson, L.Th.
Organist Mr Cecelle W Davenport

SUNDAY, DECEMBER 12th
THIRD SUNDAY IN ADVENT
8.00 a.m.—HOLY COMMUNION
CORPORATE COMMUNION AND BREAKFAST BROTHERHOOD OF ANGLICAN CHURCHMEN
9.30 a.m.—THE FAMILY COMMUNION (Nursery)
11.00 a.m.—MATINS (Nursery)
7.00 p.m.—EVENSONG
ALL CHILDREN OF THE CHURCH SCHOOL WILL ATTEND THE FAMILY SERVICE AT 9.30 A.M.
WEDNESDAY
HOLY COMMUNION IN ST. AGNES' CHAPEL AT 10.00 a.m.

CHRIST CHURCH
1865 CENTENNIAL 1965

Corner Coleman and Culbertus Sts
(At the Footbridge)

Canon R. S. Dalton Wright, L.S.T., B.D

Assistant Curate
Rev. Allan W Lauder B.A., L.Th

Organist and Choir Master:
Mr. John C. Withers

SUNDAY, DECEMBER 12th
ADVENT III
8.00 a.m.—HOLY COMMUNION
9.30 a.m.—MATINS (Nursery)
11.00 a.m.—MATINS (Nursery)
7.00 p.m.—EVENSONG
MIDWEEK SERVICES
EMBER DAYS — WEDNESDAY
10.15 a.m.—HOLY COMMUNION
7.30 p.m.—FRIDAY—HOLY COMMUNION
CHURCH SCHOOLS
9.30 a.m.—ALL DEPARTMENTS
11.00 a.m.—ALL DEPARTMENTS
2.30 p.m.—ALL DEPARTMENTS — ST. GEORGE'S MISSION, STATION ST.
VISITORS AND NEW MEMBERS MOST WELCOME

ST. MARGARET'S ON THE HILL
Orono Park Avenue
REV J. A. DOWLOP, Rector
Organist: MR. SCOTT BRADFORD

SUNDAY, DECEMBER 12th
ADVENT III
8.30 a.m.—HOLY COMMUNION
9.30 a.m.—MATINS (Family Service, Nursery)
11.00 a.m.—The Sacred Rite of Confirmation (Nursery)
The Right Rev. K. C. Evans, M.A., D.D., Presentation of W.A. Life Memberships by the Lord Bishop of the Diocese.
7.00 p.m.—EVENSONG
HOLY BAPTISM BY APPOINTMENT
CHURCH SCHOOL
9.30 a.m.—Senior Sunday School and Bible Class.
11.00 a.m.—Junior Sunday School and Nursery
MID-WEEK SERVICE
WEDNESDAY
10.15 a.m.—HOLY COMMUNION

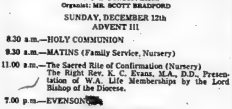

CALVARY TEMPLE
DUNDAS AND GEORGE STREETS
BELLEVILLE, ONTARIO
PASTOR: REV. J. M. MacKNIGHT
MUSICAL DIRECTOR: D. OGBORNE

7.30 P.M.
REV. JAMES M. MacKNIGHT'S SUBJECT:

JESUS WILL RETURN!
- WHEN WILL HE RETURN?
- HOW WILL HE RETURN?
- WHO WILL HE RETURN FOR?

The Bible gives a decisive, clear cut, emphatic answer. You should know them. They are shocking.

10.00 a.m.—SUNDAY SCHOOL
For Transportation 968-9964
11.00 a.m.—REV. LESLIE C. MANN
Tuesday, 8.00 p.m. — Bible Study — Ephesians — Notes Available.
Thursday, 8.00 p.m.—Young Peoples.
Listen to CJBQ Sat. 9.20 a.m. Sun. 7.30 a.m. - 5.00 p.m.

COMING!
DECEMBER 19th — 7.30 p.m. in CALVARY TEMPLE
CHRISTMAS CANTATA
LOVE TRANSCENDING BY JOHN W. PETERSON
DIRECTED BY DIANNE LEACH
YOU ARE ALWAYS WELCOME

The United Church of Canada

The Right Reverend Ernest M. Greene, B.T.M. Past Moderator
The Rev. Harry M. Davis, B.A., Belleville President; Bay of Quinte Conference
Rev. Vern Kuhrt, B.A., B.D., of Picton, Ontario Chairman Belleville Presbytery

Bridge Street United Church
CORNER OF BRIDGE AND CHURCH STREETS
REV. ERNEST M. DAVIS, Minister
Mr. Robert Reid, Choir Director — Mr S Alec Gordon, Organist

SUNDAY, DECEMBER 12th
CHURCH SCHOOL
9.45 a.m.—Junior, Intermediate and Senior Departments
11.00 a.m.—Crib Room, Nursery, Kindergarten and Primary Departments.
CHURCH WORSHIP
11.00 a.m.—"THE GLORY OF THE ADVENT STORY"
7.00 p.m.—CHORAL CANDLELIGHT SERVICE
8.15 p.m.—Prayer Fellowship and Bible Study
ALL ARE CORDIALLY INVITED

TABERNACLE UNITED CHURCH
CHURCH STREET NORTH OF VICTORIA AVENUE
Minister: REV. MORGAN G. McFARLANE, B.A.
Music Director: MR. CLIFFORD TEMPLER, A.T.C.M., L.M.U.S., (McGill)

SUNDAY, DECEMBER 12th
SUNDAY CHURCH SCHOOL
9.45 a.m.—Junior, Senior and Intermediate Classes
11.00 a.m.—Primary, Kindergarten and Nursery Classes.
ADVENT SERVICES OF WORSHIP
11.00 a.m.—MORNING WORSHIP
Sermon: "AND GLORY SHONE AROUND"
7.00 p.m.—Annual Advent Service of Praise with Salvation Army Band and Choristers.
8.15 p.m.—Fireside given by the A.O.T.S. Men's Club
MONDAY, 7.30 P.M. — CHRISTMAS CONCERT
Presentation of the play "KINGS IN NOMANIA"
Car Parking in Tabernacle's Large Parking Lot on John St. behind the Church
TO VISITORS AND NEW RESIDENTS OF OUR CITY, AND AREA, WE EXTEND A MOST CORDIAL INVITATION TO WORSHIP WITH US.

HOLLOWAY ST. UNITED CHURCH
CORNER DUNBAR AND HOLLOWAY STREETS
THE FAMILY CHURCH
REVEREND O. WAGAR, SUPPLY MINISTER
MR. ANGUS MACLEOD, A.T.C.L., L.R.A.M. Music Director
SUNDAY, DECEMBER 12th
CHURCH SCHOOL
9.45 a.m.—While Gift Service for the Church School and Parents.
11.00 a.m.—Nursery and Kindergarten
11.00 a.m.—HOLY COMMUNION
Reception of New Members
Sermon: "ANCHORS THAT HOLD"
7.00 p.m.—Church School Christmas Program

EASTMINSTER UNITED CHURCH
Corner Bridge St. and Herchimer Avenue
REVEREND ALEXANDER McDOWELL, Minister
Choir Director: C. M. IRWIN.
Organist: Mrs G H. Rennie
SUNDAY, DECEMBER 12th
9.30 a.m. and 11.00 a.m.
HOLY COMMUNION
CHURCH SCHOOL
9.30 a.m.—Junior, Intermediate, Senior and Young Adults.
11.00 a.m.—Primary, Kindergarten and Nursery.

COLLEGE HILL UNITED CHURCH
North Park St. Just North of College
Rev. Roy E. Vessey, B.A., B.D., Minister
Mr. L. C. Brown, Choir Director — Mrs. L. Blakely Organist
SUNDAY, DECEMBER 12th
9.30 a.m.—Senior, Intermediate and Junior Church School
11.00 a.m.—Nursery, Kindergarten and Primary Church School.
MORNING WORSHIP AT 9.30 AND 11.00 A.M.
"WHEN CHRIST IS CROWDED OUT"
Nursery care during the 11 o'clock service.

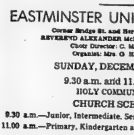

WESLEYAN METHODIST CHURCH
Everett & Henry Streets
Rev. Sidon P LeRoy B.A. B.D. Minister
Organist: Miss Rubora Denike

SUNDAY, DECEMBER 12th
10.00 a.m.—SUNDAY CHURCH SCHOOL
Nursery provided.
11.00 a.m.—MORNING WORSHIP SERVICE
C.J.B.Q. — "CHRIST OF THE AGES"
7.30 p.m.—EVENING SERVICE
"THE SWEETEST NAME"
Wednesday, 8.00 p.m.—Quarterly Business Meeting
Friday, 8.00 p.m.—Wesleyan Youth
DECEMBER 19 — 7.30 P.M. — CANTATA:
"LOVE TRANSCENDING"
EVERYONE WELCOME

CENTENNIAL FREE METHODIST CHURCH
125 AVONDALE ROAD
REV EDITH MAINPRIZE Minister
Organist Mr Alfred Reed

10.00 a.m.—Bible Classes of All Ages
11.00 a.m.—MORNING WORSHIP
Nursery Care for Small Children
7.30 p.m.—EVENTIDE SERVICE
Monday, 7.00 p.m.—Practice for the Christmas Service
Wednesday, 7.45 p.m.—ANNUAL SUNDAY SCHOOL CHRISTMAS SERVICE.

THE LITTLE WOMAN

"A person would HAVE to be crazy to pay him $25 an hour!"

Library Corner

(By O.D.)

Christmas Tales for Reading Aloud — compiled by Robert Lohan. Includes the story of the Nativity as well as stories of humor, sentiment and adventure.

Candle, Star and Christmas Tree — by Charles Allen and Charles Wallis. This brief volume is designed to bring back the real meaning of Christmas.

Eleanor Roosevelt's Christmas Book. Mrs. Roosevelt had a particular affection for Christmas literature, and this is a collection of her favorites, plus her own description of Christmas at the White House and at Hyde Park.

Journey into Christmas — by Bess Streeter Aldrich. A collection of Mrs. Aldrich's Christmas stories which have long been enjoyed.

The Story of Christmas — by Michael Harrison. A historical account of Christmas and related customs which have become an integral part of our celebrations.

Tales of Christmas from Near and Far — edited by Herbert H. Wernecke. In this unusual anthology, some of the stories are from countries around the world; the remainder from scientific groups of the United States.

Christmas Seals and their Stories — by Herbert H. Wernecke. Gives the origin of Christmas songs associated with Christmas and tells about the writers and composers.

Christmas the World Over — by Daniel J. Foley. Popular Christmas customs celebrated by inhabitants of many countries of the world.

Once Upon a Christmas Time — by Thyra Bjorn. The author of "Dear Papa" offers a delightful account of Christmases spent in her native Swedish Lapland years ago.

Christmas in Canada — by Mary Barber and Flora Mae Pherson. Christmas has been celebrated in many ways through the years in different parts of Canada and the authors have given us samples from Jacques Cartier to Morley Callaghan.

Long Run Scheduled For Nutcracker Ballet

TORONTO — When the National Ballet of Canada presents its full-length production of "The Nutcracker" for two performances at Toronto's O'Keefe Centre this Christmas, it will set a precedent in Canadian ballet.

Never before has a single production of a ballet been given an exclusive run in a Canadian theatre on such a grand scale.

"The Nutcracker" is a logical choice to establish this precedent. It has become a Christmas-time favorite in London, in New York and San Francisco. The National Ballet of Canada's $100,000 production of this children's classic is the most ambitious production ever to be mounted in Canada. With a full company of 107, more than 250 costumes and a dazzling array of moving sets, it premiered last Christmas to sold-out houses at the massive, 3,300-seat O'Keefe Centre.

Two dozen students of the National Ballet School in Toronto will appear with the company for this engagement. The fairy-tale ballet, with an opulent score by Tchaikovsky, was first given its premiere in St. Petersburg in 1892.

Coat and Dress—Double Impact!

LOOK CLOSELY, see how faithfully the princess coat follows the subtle sculpturing of the dress — Paris couturier Bob Bugnand designed this elegant ensemble for Sam Friedlander. **The breath-taking** Originals of the dress (A770) and the coat (A787) are in opulent white brocade in the floor length. Duplicate them for gala balls in the evening length, or visualize dress and coat in day lengths in vivid coral or daffodil linen and mock fleece, lightweight wool or silk linen.

Printed Pattern A770 (dress) is available in Misses' Sizes 10, 12, 14, 16, 18. Size 16 requires 2¼ yards 45-inch fabric.

Printed Pattern A787 (coat) is available in Misses' Sizes 10, 12, 14, 16, 18. Size 16 requires 3¾ yards 45-inch fabric.

Send ONE DOLLAR FOR EACH PRINTED PATTERN A770, A787 to THE INTELLIGENCER 69 FRONT ST. W., TORONTO 1, ONTARIO, Pattern Department. Please print plainly YOUR NAME, ADDRESS, STYLE NUMBER and SIZE.

Ontario residents add 5c sales tax.

NEW! NEW! NEW FOR 1966! See 57, new, cream-of-the-collections designer originals in our new 1966 Couture Pattern Book. Plus 50c free coupon — apply to any $1 pattern in Book! Send 50c now for new Couture Book.

76-year-old Woman Aids Legion Plot

ST. THOMAS (CP)—Just before Christmas for the last 21 years, wreaths have been placed on the graves of five Commonwealth airmen killed in crashes while training in Elgin County during the Second World War.

Until Friday, the identity of the donor had been a closely guarded secret.

Reporters were on hand this year for 76-year-old Mrs. William Smith's annual visit to the Royal Canadian Legion memorial plot just south of here.

The St. Thomas Silver Cross mother reluctantly agreed to tell her story.

Her only son, Fit. Lt. Reginald S. Smith, DFC, was killed in action over Burma July 30, 1944, when his transport plane was shot down by the Japanese.

"I have no grave of my own son," she said, "and these boys are so far away from home, it's just a little bit and I'll do it as long as I can."

She and her husband came to the plot with flowers every weekend until his death 12 years ago. But she continued to decorate the graves at Christmas, Easter and when the local legion branch holds its annual Memorial Day service.

Mrs. Smith has exchanged letters with the mother of one of the five airmen—Sgt. James McFarlane of the Royal New Zealand Air Force.

But, she said, she has been unable to reach the parents of others: LAC W. T. F. Neville, LAC L. C. J. Watt and LAC C. R. Turner, all of the Royal Australian Air Force, and LAC Leslie D. Bland of the Royal Air Force.

Tree Idea

An idea that appears to be gaining in popularity is that of decorating a live tree with its roots wrapped in burlap. The tree can be kept fresh throughout the holidays, then planted outdoors.

Successful Living

Reader's Poem Stirs Forgotten Memories

DEAR DORIS: Around this time of year a poem I wrote a few years ago always comes back to my mind. I would like very much to share it with you and your readers:

DORIS CLARK

As I sit alone I think of the years,
Of all our joys and all our tears,
Of days gone by; yes, days of the past,
Before I saw my mother breathe her last.

Now, we weren't rich, in fact we were poor,
As I remember Mom standing in the door,
Counting our beads as we went by:
"Now stop that, Mat! Tom, straighten your tie."

Tom loved hockey—and Mat loved to fight,
And Ernie it seemed was never in sight.
Then there were Mary, Betty and Syl,
And there were Ella and my sister Phyl.

Or course there was me, (the last of the lot);
They used to call me the tiny tot.
But that must have been away back when!
How many years ago was then?

Well, I'd say twenty, or even more,
As I remember Mom standing at that door!
So as I sit, with a smile and a tear,
I wish you Merry Christmas and a Happy New Year!

—GLORIA.

DEAR GLORIA: And the same to you. Your poetic effort will bring back nostalgic thoughts of childhood to many of us.

* * *

DEAR DORIS: My fiance lost his right hand in a hunting accident. He intends to get an artificial hand put on as soon as it heals.

I saw a picture in the paper of artificial hands which look almost real and can be used. He disapproves of a hook. What are his chances of being able to obtain such a hand and where?

How efficient would it be? Would a hook be better? Do you think this handicap would affect our marriage in any way?—VERY MUCH IN LOVE.

* * *

DEAR VERY MUCH: Hands for draw wear are quite common, but when it comes to actual performance, better hook onto a hook.

I saw with two hooks for hands (a hand grenade had blown off the ones he was born with) play an organ. Beautifully. Each hook was responsible for striking two notes. I saw him light his own cigarette. What's more, he offered me his hook to shake hands with — without an apology.

He was a happy, rehabilitated superintendent of a factory.

The handicap will only affect your marriage insofar as you and your fiance let it.

Artificial hands are improving. Some are now being designed for women; and some thought is being given to equipping the handicapped children who were "thalidamide babies." But it takes time, and tremendous research and skill.

* * *

(Doris welcomes your comments and ideas. Write to her, enclosing a stamped, self-addressed envelope for private reply.

Lines on Life

This Is Age of Comedy

By Dr. Stuart E. Rosenberg

Turn any dial to any channel. The great entertainment is comedy. Superficial laughter, fleeting follies, hops, skips and jumps over the hard and heroic meanings of life — all of these fill our airwaves, and without letup. Ours is the Age of Comedy. The jester has been enthroned.

But the concerns of the comedians are the contours, the gleaming, plastic surfaces of life. Of deeper joys he dare not speak, for of real human pain. Yet even when he makes us laugh we have not forgotten the profundities that wrack us still. We are laughing but there are tears in our eyes.

Sometimes the jester sounds as if his mind were really deep or than his powdered skin. He tosses as a shrewd wit who gets to-the core of the matter. His delicate needle pricks inflated reality, and with neat jabs bursts the high- blown. But, what's left after all the air has been let out? Sick jokes which mock life's sordidness. We may end up laughing at ourselves and at our foibles — and still, there are tears in our eyes.

Ours is an unhappy age seeking cosmic relief for its pain. But we will never dry our tears if we are made to believe that a life is all there. To exit laughing may be clever stage-direction: it's a pretty poor life-direction.

Paradoxically, we live in an age that seeks cosmic answers to tragic questions. The questions we need most to resolve are those steeped in human suffering — in the hopeful cries of the helpless, and in the aspiring dreams of the down-trodden.

MUST FACE TRAGEDY

But significant answers come only when we are willing to face up to the true dimension of human life, and not seek transient retreats which offer pleasant but vicarious help. We are afraid of facing tragedy because we see it as a weakness leading to despair and not as a crisis which generates strength. But tragedy does have heights, and not only depths. It can produce what Nietzsche called "the affirmation of the will to live in the face of death and the joy of its inexhaustibility when so affirmed."

The Athenians and the Elizabethan English, says Edith Hamilton, were capable of understanding the true meaning of tragedy. And their time of darkness, far from becoming an age of defeat, became an hour which was seen exalted, a day of thrilling and new possibilities. "They held their heads high," she writes, 'those men who conquered at Marathon and Salamis, and those who fought Spain and saw the Great Armada sink."

What made the Greeks great was their greatness in tragedy. What makes Hamlet great is that he is made great by what he could suffer. We see their plays and know the power that tragedy can evoke in us, even heroes remain — or rather, become — heroes even in their tragedy. We are exalted by men who were not extinguished in the dark hours, who did not flee from the face of shame, hurt, or defeat. Their basic response to their tragic questions makes them awesome and large in our eyes. Their inner sources of strength which make a man walk with dignity even though his heart is aching.

LIGHTING THE WAY

By Walter S. Crone

SO YOU WANT TO RETIRE?

During the summer of 1961, an Attorney of Chester, Pennsylvania, celebrated his 101st birthday. His name was Charles Palmer. On that day, he turned up at his office, first thing in the morning, and appeared to be busy working as usual. When questioned about the test for work, Mr. Palmer replied, "I can't think of anything better to do. Working is easier than retiring."

Generally speaking, men who retire to do nothing, are unhappy guys. They give up oneself, and in the case of some at least, their decease appears to be premature. Our Maker has established labor as a law for our very survival. Nor his the law of happiness. For the best blessings in life come to us through labor. There is a Greek proverb which says, "The gods sell us all good things at the price of labor." Look around in any direction, and you'll see that the happy people are busy people. Working is easier than retiring. This is especially true when our occupations are in some way or another, strengthening the Kingdom of God.

TEXT FOR THE DAY: "Come unto Me . . . take my yoke upon you . . . for my yoke is easy and my burden is light." (St. Matthew 11:28-30)

Home and School News

BATAWA P.S.

BATAWA — On Monday evening, December 6th the Home and School Association held "Open House". Mrs. E. Erion welcomed everyone. Mrs. Mitts was in charge of classroom exhibits.

The attendance medals were discussed. Mrs. E. Nuska proposed that attendance medals be awarded to children with perfect attendance. Mrs. D. Mountford seconded the motion. The skate exchange was a success with 40 pairs of skates exchanged.

* * *

Kindergarten for Sidney Township was discussed. The committee will go forward with tentative plans. Mrs. Mitts' class was winner to receive a book for the library.

Mr. Denyes gave a demonstration on mathematics.

The next meeting was discussed and refreshments were served.

Gone To Work

Each Christmas week the Georgia Power Company of Valdosta, Georgia, decorates the glass-walled lobby with a beautiful Christmas tree and a Santa who sits by the tree and waves and smiles to all who go by. On Christmas Eve, Santa has disappeared. On the chair is a sign bearing this message: "Sorry — this is my busy night. Santa Claus."

SOCIAL and PERSONAL

AT HOME

Mr. and Mrs. Clifford Peck, Carrying Place R. R. 1, will be "At Home" to their friends and relatives on the occasion of their 50th wedding anniversary on Wednesday, December 15, 1965, from 2 to 4 and from 7-9 p.m.

* * *

AT HOME

Mr. and Mrs. Fred Jobson, of 35 Thorncliffe Park Drive, Apartment 1610, Toronto 17, Ontario, will celebrate their 50th wedding anniversary on December 18, 1965. They will be at home to their friends on that date from 2:00 p.m. to 5:00 p.m., and from 7:00 p.m. to 9:00 p.m.

* * *

ENGAGEMENT NOTICE

Mrs. C. Yaeger, Brockville, formerly of Belleville, announces the engagement of her daughter, Betty Lou, to William Russell Babcock, son of Mr. and Mrs. R. Babcock of Belleville. The marriage will take place on Saturday, December 18, 1965, at 10 a.m. in St. Margaret's-on-the-Hill Church, Belleville.

the Bible speaks to you
CHRISTIAN SCIENCE RADIO SERIES
EVERY SUNDAY
WHAM 1180K. — 9:15 a.m.
CHEX 860K. — 8:45 p.m.
CKLC 1360K. — 8:00 p.m.

Remember this number...
"Bright CANADIAN SHERRY
67...you'll remember this wine!

NEW! Flo-Thru drying
Another reason you won't be switched from THE ALL NEW KitchenAid. DISHWASHER
You can trust your finest china, crystal and good stainless to KitchenAid's "Flo-Thru" drying. Heated, sanitized fresh air is circulated over, under and around your dishes thoroughly. Things come out bone dry, sparkling clean.
■ 3 Built-In Series with Vari-Fronts
■ Portables and Convertible-Portables
■ New exclusive 4-Way Hydro Sweep wash
■ Big, versatile load-as-you-like capacity
■ Push button operation
■ And many, many more KitchenAid advantages
SEE THEM AT
Model No. KDS-15
HOBART SALES AND SERVICE
THE JOHN LEWIS CO. LTD.
265 FRONT ST. DIAL 968-5525

Fur Coats . . . Jackets
. . . Stoles . . . Capes . . .
Hats . . . Collars . . .
Trimmings . . .
Complete Fur Service
TRADE-IN ACCEPTED
Ashley FURS
CUSTOM FURRIERS
294 FRONT STREET
BELLEVILLE, ONTARIO

A WISE SANTA WILL GIVE YOU... WARM CAR COAT OR "SNUG-AS-A-BUG JACKET" FROM THE VALUE STORE!
WE GIFT WRAP FREE!
Where? Where Else! ARTISTIC LADIES WEAR LTD.

Elegant living room furniture— moderately priced
Chair about $109 depending on fabric
by House of Braemore
at leading stores everywhere
FREE Colour Catalogue
Just mail this coupon to- House of Braemore, 4666 Dufferin St., Downview, Ontario.
B.D.T
Name .....
Address .....
City ..... Province .....

Church Groups

C.G.I.T. SERVICE

The National Christmas vesper service for Canadian Girls in Training was held last Sunday evening December 5th in Tabernacle United Church.

The service conducted by the girls in their uniforms and carrying candles was most impressive. The choir was directed by Mr. C. Templer and consisted four girls from each C.G.I.T. group. The Explorers were invited to attend the service.

Those taking part in the service were: first reader, Mary Randle (Bridge St.); second reader, Nancy Dyke (Eastminster); Candlelighter, Mary Wilson (Victoria Ave. Baptist); dramatic reader, Beverly Scott (St. Andrew's); solo Gay McFarlane (Tabernacle), and Benediction by Rev. MacFarlane.

Personal Touch

In gift-giving, as in all other things, the "personal touch" is important.

Often, the most appreciated gifts are "home - made" and their value is measured by the recipient not in terms of dollars and cents but in recognition of the time and effort that went into preparation of the gift.

Few of us, however, have either the time or the talent necessary to "make something" for everyone on our holiday list. And, with the wonderful selection of gifts available in local stores, it just isn't necessary. But we can still add the personal touch by putting a little extra effort into gift wrapping.

THE OPPORTUNITY SHOP

The Women's Hospital Auxiliary, who operate the Opportunity Shop on Pinnacle and Market Streets, wish to thank those generous people who, by their donations of merchandise, and by their patronage, are helping the Auxiliary in their work. All proceeds are used for the benefit of your hospital, its patients and staff.

The Shop sells everything at very low prices. Please keep the donations coming.

Shop hours are:- daily, from 2-4, Friday evening, 7-9. Saturday, 9.30-4.

For information or donation pick-up, please call: 962-9440.

Gamma Mu Performs Pledge Ritual

The home of Mrs. Lois Wishart presented a lovely setting on Tuesday evening, when members of Gamma Mu Chapter, of Beta Sigma Phi Sorority, met to perform their pledge ritual. Mrs. Beverly Deacon, Mrs. Beverly Findlay, Mrs. Jody Killan, Mrs. M. Anderson, Mrs. Ruth Owen, and Mrs. Cathy McPherson were welcomed as new pledges, into the sisterhood of Beta Sigma Phi.

Following the pledge ritual, Mrs. Anne Dorey showed a series of slides, complemented by discussion, of her former home in Rhodesia. This was a source of great interest to all present.

Christmas gifts were brought by members, to be given to a local needy family; and plans were also discussed for the chapter's own Christmas party.

The ways and means committee reported great success on the sale of children's Christmas toys, that had been made by chapter members at the previous work parties. Mrs. Jane McNicol received a hearty thank you from the meeting and convening this endeavor.

The evening drew to a close with refreshments being served by the hostess Mrs. Lois Wishart, and the co - hostesses Mrs. Joan Turner and Mrs. Nancy Carey.

St. Julien Chapter Holds Yule Meet

The December meeting of the St. Julien Chapter I.O.D.E. took the form of a Christmas dinner at the Belmont Restaurant, last Monday.

Regent, Mrs. E.C. Ellis, reported on plans for support by the Eastern Ontario Concert Orchestra to be held February 7th. This will be the Chapter's first project of the new year.

Instead of the usual exchange of Christmas gifts a donation of $14 by members was sent to the Firemen's Christmas toy fund.

A second Christmas shipment has been made to the Fox Nurseing Station. This included a large number of hand made, hand dressed dolls, which were the gift of a friend of the Chapter, Mrs. K. Lucas, of Kingston.

Acknowledgments of cards were received from Mrs. McCaw and Marg McKay. Mrs. Moffat reported that a pleasant time at this year's concert by the Eastern Ontario Concert Orchestra had been enjoyed by the last issue of Echoes, and that in the present edition a picture taken at the Chapter's 50th anniversary dinner appears.

The chapter plans to fill two Christmas baskets again this year for needy families. Volunteers are needed to assist at the Blood Donor Clinic to be held soon in December. Mrs. Macdonald reported that the junior members of classes in basic English at B.C.I. had been entertained by the chapter on the November 25th. A film shown was greatly appreciated.

Mrs. George Hume showed pictures of a recent trip to Alaska. These proved entertainment to all the members present.

The next meeting will be held on January 3rd, 1966, at the home of the Regent, Mrs. Ellis, on Dufferin Ave.

REST IMPROVES EYE

WELLAND, Ont. (CP)—Going into hospital is not usually recommended by sports coaches, but Kay Paul and Marg Accurso found it helped their bowling game. When they went back to the lanes after hospital treatment, they won awards for high singles and triples.

Second Glance

By Viva Richmond Graham

By Viva Richmond Graham

A FAIRY LAND MART

"He who gives a child a treat
Makes joy bells ring in Heaven's Street
But he who gives a child a home
Builds palaces in Kingdom come."
— Masefield (The Wimodausis Club credo.)

Imagine the lower ground floor, the entire lobby and the Mezzanine of The carpeted, softly lighted O'Keefe Centre turned into a vast Aladdin's hideaway!

That's the exact feeling one has upon attending the 12th annual Antique and Treasure Mart, where more than 60 Canadian dealers display their valuable wares, sponsored by the 38 gayly - yellow smocked members of the Wimodausis Club, guardians of the Earlscourt Children's Home.

"In former years, we've held it at the Casa Loma, but it's a boring crystal chandelier, a silver spoon, pieces of precious china or furniture of daily life; pieces of beauty as well as bearers of individuality's stamp.

parking spaces posed a serious problem and this is ideal here, as one can see . . .", explains Mrs. John Russell, co-convener with Mrs. William Parker of this fund-raising project.

"Yes, 21 pounds of scrapbooks prove our club does have a history. Started in 1902 a Sun day School teacher asked the four girls in her class to aid an Indian girl at the Pacific coast. Five friends were asked to help and a bazaar was organized to raise money.

"By 1906 there were 35 members and this number was increased this year to 38, with Mrs. F. V. C. Hewitt the president.

"Throughout the years, the ladies have continued to raise money. In 1912 Mrs. Henry F. Gooderham began the first Wimodausis cookbook. That was the year Rev. Peter Bryce suggested raising funds for the Earlscourt Children's Home. It then on the part of Dufferin Street, as Shaftown.

"It no longer exists.

"The Wimodausis Club built the present Earlscourt building at 46 St. Clair Gardens. It is the only one of its kind in Toronto where the Children's Aid houses children for the first years of age, from broken marriages until foster homes are secured.

"In 1918, the first party held to make money took place at Holwood, the Queen's Park home of Mrs. Joseph W. Flavelle, later Lady Flavelle; a dwelling that now contains the Faculty of Law at the University of Toronto.

"The Club served during both wars and worked hard through the depression. By 1928 the Junior Wimodausis was organized. Members of their children of Jewelry, says Herman Gulkarchi, with 20 years experience as a jewelry designer. The Swiss-born artist puts this down to "an increasing maturity through education and travel."

A REMINDER

Wedding Reception write-ups are available at The Intelligencer and should be completed and returned BEFORE the ceremony so a report can be published immediately after the wedding.

Pictures may be submitted by your photographer up to three days after the wedding. We cannot publish wedding write-ups submitted later than six days after the date of the ceremony.

Accounts of showers and entertainments in honor of the bride do not belong with the wedding write-up. It should be sent in immediately after they are held, for publication separately.

Going Places

Elegant Castles of Loire Memories of a Bygone Age

By SHIRLEY and BOB SLOANE

TOURS, FRANCE — From the twelfth to the fifteenth century, the Counts of Blois and Anjou spent most of their lives trying to conquer this capital of the Duke of Touraine. The action eventually embroiled all of France, and even England, in the Hundred Years' War which really lasted 300.

It seems that Tours had a border across the Loire. Today the river is only a picturesque stream for boating, but in the Middle Ages it was a major traffic way from the Atlantic inland. Since bridges were rare in those days, the Duke made a fortune in tolls, both on the river and across it. The city was also a way stop on the pilgrimage route to Spain's Santiago de Compostela, which meant the hotel business was pretty good also. There were plenty of tours going through Tours.

The counts made war in the manner of the day; they besieged each fortified town enroute for a time, then conquered it, and built rock-ribbed fortresses where they lumped everyone who didn't like it. When gains were consolidated, say after a century or so, they would tear down the fortress and put up a castle in it's place.

FRANCE UNIFIED

By the end of the fifteenth century things had quieted down, France was unified, conditions were good, and everyone had pretty well forgotten what all the fighting was about in the first place.

By then the Loire Valley had become the heart of civilized France, flowered with a string of palaces and hunting preserves for some 250 miles, from La Baule to La Bussiere. Every king, noble, and royal mistress had one.

In subsequent years, entranced by the calm beauty of this rolling, verdant land, everyone else who was anyone built or bought himself a place on or near, the Loire — famous writers, artists, industrialists. It has come to afford a castle they'd get a manor house or even a converted old mill.

Today some 1,500 chateaux dot the Loire, about 40 of them open to the public. Some are national monuments, others privately owned for profit. Together these architecture and romantic story constitute a veritable history book, so much so that all of them, from spring through fall, are the scene of the original "Son et Lumiere" (Sound and Light) spectacular.

Many of the most representative are within an easy day's tour of Tours. To the west, amid rich vineyards and dairy farms, is Chinon, Rabelais' home town where still stands the church in which Joan of Arc prayed and waited for the fateful meeting with the Dauphin. Nearby is Usse, whose turrets and spires inspired the author of "Sleeping Beauty." And just across the Loire are the massive towers of Langeais.

MANY PERIODS

East of Tours the Loire road runs along a Medieval levee to Amboise, whose asymmetrical chateau belongs to as many different periods as there were feuding owners. Among its spiral staircase within slanting loggias, carved chimneys, and gables, great political intrigues and even an assassination took place. It was the centre of the Huguenot battles, and Catherine de Medici died here.

Chaverny, south of Chambord, still is owned and semi-inhabited by the Marquis of Bivraye, an avid huntsman — as were his ancestors — who keeps 60 hand-some English foxhounds on the grounds. The stately formal manor is unchanged from the seventeenth century, full of brilliant Gobelin tapestries, Rococo panelled and painted walls and ceilings, stinged antique furniture, petit point covered Louis chairs, Medieval armor, Persian embroidery and paintings by Raphael and Titian.

The Chateau of Amboise, between Blois and Tours, was Charles VIII's residence. In its chapel, da Vinci is buried, and across the street is the house he lived in by his patron, Francois I, where da Vinci spent the last years of his life. A fascinating Gothic house and manor, now working models, built by 1870, of many of Leonardo's inventions, including would have worked had electricity been known in his day.

FIND FEWER BABIES

HALIFAX (CP) — The birth rate has been falling here for several years, say local doctors, and it is expected to go on dropping as more and more wives take birth-control pills. Hospital beds formerly needed for maternity cases are being put to general use.

Readers' Saturday Column

Question:—A week or so ago you gave a recipe for serving a cold salmon with a mayonnaise jelly over it. My family liked it but my husband said he would like to have his salmon hot. Would you give the way of serving the same size of salmon hot with an appropriate sauce?—Verna E. W.

Answer:—I sure will, with alacrity too, for by good chance I served the leftover frozen half of my salmon early this week and the method is fresh in my mind. The cold salmon with mayonnaise sagic appeared here November 25th.

BOILED SALMON WITH EGG SAUCE

Wrap a 3 or 3½-lb. piece of fresh or frozen salmon in parchment, paper or heavy cloth. Place in kettle large enough to hold it and pour over boiling water to cover. Add 1 table spoon salt. Put on lid, bring to boiling, reduce heat to simmer and simmer for 20 minutes then turn off heat and let stand 20 minutes in this hot water.

SATURDAY

Dinner Menu by Mary Moore

Chilled Tea Cactus; Toasted Rye Bread; Huge Tossed Salad with Garlic French Dressing; Deep Apple Pie; Cheddar Cheese; Coffee.

Note: If salmon is frozen increase simmering time to 30 minutes. Lift salmon from cooking water onto large tray and carefully unwrap. Deftly peel off the skin and transfer the salmon to pre-heated platter.

Hard-Cooked Egg Sauce: — (Note: this amount is generous but you want a generous amount). Over heat blend together ¼ cup butter and ¼ cup flour and ½ teaspoon salt, then stir in 2 cups milk until thick. Add 3 chopped hard-cooked eggs and 1 teaspoon lemon juice. Reheat, gently stirring. Pour hot over hot salmon and spread garnish with lemon wedges. This is wonderful and I hope other readers try it and serve it to their epicurean guests.

You might prefer to try Mock Hollandaise (below) as an alternative:

Mock Hollandaise

3 tablespoons butter, 2 tablespoons flour, ½ teaspoon salt, 1 cup milk, 1 tablespoon lemon juice, 2 egg yolks, beaten.

Melt butter, blend in flour and salt and add milk; cook, stirring over direct heat until thickened. Remove from heat, add lemon juice and stir into beaten yolks. Place over boiling water and cook with constant stirring, about 2 minutes, or until sauce is smooth and thick.

FOR DIAMONDS COLES BELLEVILLE PLAZA

A Lift for Living

Small Signs of Spring Seen at Winter's Start

By REV. HAROLD E. KOHN

Winter has not yet officially arrived, and already there are small signs of spring! Scrape away the snow and leaf - litter near any maple tree and you will see next year's shoots and the next century's giants in their cradles. Examine twigs and you will find the tiny buds of next spring's leaves and blossoms already forming. Look around and you will see life hidden and asleep. Every hillside, meadow and forest, every stream testifies in little ways that spring is already on its way.

Of course, to the casual eye, there is no spring here, but only the bleakness of winter. Average minds see only the obvious. They have sight without insight. Winter trees look dead, so they must be dead.

But the perceptive observer is not deluded by the obvious into believing that winter has made a final conquest. The obscure signs of spring remind him that sap will again flow in the maples, swallows will soon return, wild flowers will bloom, and lilacs will perfume the night air with their scent. The poet in December he believes in springtime.

Faith, too, knows that things are not what they appear to be. Beneath the obvious lurk God's hidden meanings. Even the ordinary things of life but thinly disguise God's great wonders. They are gifts to the perceptive person to draw aside the veil and let the glory out. — Christmas teaches that there is something more to life than meets the eye, something that stretches beyond appearances. It was easy for the shepherds, mutual slaves of the Romans, the unemployed or military might. Soldiers who slaughtered innocents ruled the earth. What chance did the baby and Joseph and Mary have against Ceasar and his hordes?

Anyone that prattled about a baby born in a manger having any prospects of saving the world would have been considered as empty-headed and sentimentalist. The "realists" would have laughed him off the streets of Bethlehem. But after all, it was "obvious" that hatred, not love, ruled the world and conquests were made not by the sword, not by words and deeds, and never by a cross.

But, behold, what wonders lie hidden beneath simple appearances. The Baby, and not Ceasar, held the secret to the world's future. The riches and pomp of Ceasar commanded the world's attention. But Christ would claim the world's love.

Two thousand years on the far side of the first Christmas, when Ceasar would be but a dusty cobwebbed person e.g., millions would proclaim the Christ their living Lord and celebrate His birthday. All that men thought most obvious on that Holy Night was not true at all. How God reverses our human views!

CLUES TO CONDUCT

How should we live, then, in the kind of world that Christmas reveals? The Wise Men offer us some clues. They rejected the obvious signs of power and wealth and delusions. They paused briefly at Herod, hidden in their hearts and then passed on to Bethlehem, refusing to be intimidated by Herod.

They were not overawed by Herod's pomp and show. They knew that love and zeal in a humble place, and they saw his power and glory revealed in the Child. Wonder that lay in the manger. Where do we look for God? Are we understanding enough to recognize the power in the Eternal when it appears in commonplace surroundings? Are we living in a world of wonder or are we living in a world of fear? Are we living in lowly earth, in feeble disguise? Can we be that wise?

How can we look up, as the Wise Men did, and faithfully follow such light as God gives us until we come to the Christ Child in some unexpected place.

We can think of Christ and be glad, about God, as the Wise Men did, and live in Christ — the very meaning of Christmas and of Christianity — then the world and our own little lives are governed by the Lord of Love. Our worst fears, frustrations and grief are unrealistic if the Christmas story is accepted as the Wise Men were really wise.

Christmas reminds us, then, as it did the Wise Men, that God's goodness comes to us in surprising ways. It prompts us to recall that God always has some glad springtime hidden beneath bleak winter, His bright hope for the world obscured by a cover of darkness, His gift of love concealed behind a stable door.

Men dare to believe it. And the wise know where to find Him.

SUNDAY FAMILY DINNER

CHILDREN HALF PRICE

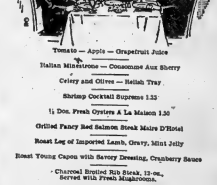

Tomato — Apple — Grapefruit Juice

Italian Minestrone — Consomme Aux Sherry

Celery and Olives — Relish Tray

Shrimp Cocktail Supreme 1.33

½ Doz. Fresh Oysters A La Maison 1.50

Grilled Fancy Red Salmon Steak Maitre D'Hotel

Roast Leg of Imported Lamb, Gravy, Mint Jelly

Roast Young Capon with Savory Dressing, Cranberry Sauce

Charcoal Broiled Rib Steak, 12-oz., Served with Fresh Mushrooms

Roast Prime Rib of Beef, Natural Jus or Chef Mueller's Recommendation

New York Cut Sirloin Steak, Charbroiled A La Gourmet

Scalloped Potatoes — French Fries
Parsley Boiled — Creamy Mashed

Puree of Turnips — Buttered Carrots
Green Peas — Golden Corn Niblets

Hot Mince Pie — German Apple — Cheese Cake
Custard Pancakes — Napoleon Slice
Assorted Sundaes — Black Diamond Cheese

WATCH FOR OUR CHRISTMAS DINNERS ALSO NEW YEAR'S EVE ADVERTISEMENTS

FOR RESERVATIONS CALL 962-9211

SunValley MOTOR INN

Open Wednesday Afternoons, and Thursday and Friday Evenings 'til 9.00

BURKE'S FORMAL RENTALS

A complete formal service for every occasion — boys' Size 2 to men's size 56 in the latest styles, at reasonable prices — tailored to fit like your own.

ORDER NOW FOR YOUR CHRISTMAS & NEW YEARS PARTIES

BURKE'S of BELLEVILLE — MEN'S FASHION —
BELLEVILLE PLAZA 962-6543

KENWOOD ALL-WOOL BLANKETS

PRICE-WISE MONEY CANNOT BUY A BETTER BLANKET

KENWOOD IS THE FINEST ALLWOOL MOTHPROOFED BLANKET AVAILABLE

LAY-AWAY NOW!

IT IS NOT A KENWOOD WITHOUT THIS LABEL

PRACTICAL GIFT IDEAS EASY BUDGET TERMS

Cherney's FURNITURE WORLD

Horsburgh Appeal Rejected

TORONTO (CP) — A lawyer for former United Church minister Russell Horsburgh says his client may go to the Supreme Court of Canada to appeal his conviction for contributing to juvenile delinquency.

C. E. Perkins, Horsburgh's lawyer in Chatham, said there is a possibility the case will go to the nigher court after the Ontario Court of Appeal Friday upheld Horsburgh's conviction in a split decision.

He said he had not seen the court's reasons for judgment but in view of a dissenting judgment by Mr. Justice Bora Laskin, there should be no difficulty in having the case heard in the federal court.

Horsburgh, 45, former minister of Chatham's Park Street United church, was sentenced to a year in prison last November after conviction on five charges that he encouraged sexual intercourse among young members of his congregation. He voluntarily resigned from the ministry last June.

Mr. Perkins said he has not talked to Horsburgh about the appeal-court ruling and that it would be Horsburgh's decision whether to appeal the case further.

TWO JUDGES AGREE

Chief Justice Dana Porter and Mr. Justice Gregory Evans agreed in Friday's judgment that the ever - all evidence against Horsburgh was overwhelmingly in support of the conclusions of juvenile court Judge W. H. Fox, who convicted him.

Mr. Justice Laskin said the conviction against Horsburgh should be quashed.

Horsburgh lost an earlier appeal of the conviction before Mr. Justice Eric Moorhouse in the Ontario Supreme Court June 23.

He has been in jail since the Appeal Court hearing began Oct. 25. The court reserved its decision Oct. 26.

Jury Directed

(Continued From Page 1)

of them, who in their capacity as directors or agents of three Toronto firms, had dealings with the federal government.

"My conclusion is that there is absolutely no relationship between the favors, if there were any and you could call them such, and the dealings of the givers with the federal government," the judge said.

Outside the courtroom Crown Attorney John Cassells said any decision to proceed with the conspiracy charge against the brigadier "must await a decision on whether we will appeal this verdict." The question of an appeal would be discussed with the attorney-general's department.

Napanee News

Frame Home Damaged By Fire

NAPANEE — The Napanee fire brigade was called out at 6.30 p.m. Thursday to fight a fire in a two-storey frame house in the Hawley district, about eight miles south of Napanee.

Damage to the home is estimated at between $3,500 and $4,000. The fire broke out over the dining room ceiling and spread along the rafters in two directions. Firemen were forced to chop a hole in the roof to release the smoke and flame, but soon had the fire under control.

The house was owned by two bachelor brothers, Lenoert and Cornelius Sonneville. Damage was mostly from smoke and water, neighbors turned in Saturday to help repair the roof and get in heat to dry out the hardwood floors.

Cause of the fire is unknown, but is believed to have been either from defective wiring, or from an overheated thimble where a stovepipe went through the floor, Chief Patton of the Napanee brigade stated.

Fire Destroys Contents of Truck Van

NAPANEE — Mr. and Mrs. Leslie Faulkner of Picton were forced to make a sudden change of plans early Friday morning. Their half - ton truck with a van built on it which contained all their personal possessions caught fire and everything in the van was destroyed. Their small daughter was with them, and were starting for Florida where they planned to establish a new home once Mr. Faulkner obtained employment.

Fire was noticed by bystanders as the truck pulled away from the service station at the clover leaf at highway 401 and the Palace Road. By the time the truck was stopped one mile east of the Palace Road the contents of the van had been destroyed.

The Napanee Volunteer Fire Brigade responded to the call at 7.20 a.m. and was able to prevent serious damage to the truck itself.

24-Day Escorted Tour To
FLORIDA
Air Conditioned Motor Coach
No Night Travel
Jan. 22 - Feb. 14, 1966
CLOMSER TRAVEL SERVICE
P.O. Box 511 Newmarket, Ont.

Hoffa Places

(Continued From Page 1)

the one that was scheduled for Sunday—in violation of local by-laws.

Mr. McDougall said he has charged Mr. Merritt and Mr. Thibault with violating their oaths of loyalty to the local and the international, abusing fellow members and failing to comply with local bylaws.

He said he has also charged Mr. Merritt with refusing to return the local's account books which were reported stolen in November and were recovered last week by a private detective hired by Mr. Merritt.

The trusteeship action climaxes a turbulent fall for the local.

Trucking companies have filed damage claims totalling $2,000,000 against union members following a wave of wildcat walkouts across the province during the fall negotiations. One company fired eight men and there were 35 applications to prosecute under the Ontario Labor Relations Act.

The company retaliation stalled negotiations and Mr. McDougall said a strike is inevitable unless the company actions are withdrawn.

The union is seeking a two-year agreement with a reduction in the work week to 40 from 48 hours with compensating pay.

Members voted to reject the companies' offer of a reduction to 43 hours over 42 months with a wage increase of 33 cents an hour over the same period.

This is the second time in the local's history that trusteeship has been imposed. In 1960, after another period of turbulence under Mr. McDougall, I. J. (Duke) Thomson was placed in charge.

Mr. McDougall, president since 1956, had to go to court to get his name on the union ballot after the trusteeship. He was re-elected by 43 votes.

WILL STUDY TIRES

WINNIPEG (CP)—The Manitoba government is going to take another look at metal-studded tires, now prohibited by law. Pending completion of the study, Attorney - General Stewart McLean said Friday, his department will seek further remands in a court case to test the validity of the law. An official of the Firestone Tire and Rubber Co. of Canada Ltd., has been charged with using tungsten carbide - studded tires in violation of the Highway Traffic Act.

Deseronto News

Many Parents Attend School "Open House"

DESERONTO — Deseronto Public School looked its shining best to welcome the parents and friends whom open house was held Tuesday evening. Each room was gay with decorations for the festive season, and bulletin boards in rooms and halls were filled with outstanding work of the pupils. Clever bits of craft work attracted much attention. On display were the art works of grades seven and eight from which the best will be selected to enter the centennial competition. Room ten displayed the essays on "What Remembrance Day Means to Me" also to be judged and the best sent to the inspector to enter a still wider competition.

Report cards had been sent home December 3, and the parent came to interview the teachers and talk over the progress of their children. Considerable interest was shown in the new equipment displayed, especially the overhead projectors, of which Deseronto has two.

Refreshments, provided by the Public School Board, were served at the close of the successful evening.

Report Slow

(Continued From Page 1)

re - stated his demand for a larger share of tax revenue and his government's wish to initiate its own social programs instead of entering shared-cost schemes.

"We believe that this type of program jeopardizes the fiscal autonomy of the provinces," he said.

He said Quebec would not oppose any other province entering shared programs, but Quebec wanted the fiscal equivalent instead.

CARPENTRY
CALL:
BERT HILES CONSTRUCTION
FOR FINE WORKMANSHIP — DIAL 962-6189

The Golden Years

Widow Sinks $100 Per Month Into a New Lease on Life

By THOMAS COLLINS

She was 69, and a widow. Her children were married and far away. Old friends were passing from the scene.

Her health was failing, and so she tried to cope with her loneliness and the old home her husband had left her she was largely unnoticed.

In a period of five months this widow has made over her life, apparently regained her health, and is now virtually a queen who is referred, to as "Miss Bless-You."

She did it by spending a little of her money.

Miss Bless-You, whose actual name is Mrs. W. R. Blessing, changed her life without planning to. Her existence had finally become so miserable that, in complete resignation, she sold her home and moved into a small retirement home where she could be taken care of.

She made a $7,500 down-payment on the home under a plan which required her to pay a further $94 a month for life care. Lifetime income left to her by her husband was sufficient for that. Money from the sale of her house and from her husband's savings took care of the $7,500 down payment . . . and there was $18.00 left.

STARTS GIVE-AWAY

Mrs. Blessing, once she was settled in the home, started giving the $18.00 away to the 31 other residents . . . at the rate of $100 a month.

This is how a friend describes the development:

"She came into the home with all of her small personal possessions — jewelry, handkerchiefs, scarves, etc. She began passing some of these to other women residents as gifts.

"The reaction of the women, most of whom had virtually nothing, was surprising to Mrs. Blessing. And very gratifying. She continued giving, and as her personal items diminished she began ordering small gifts from the stores . . .

Out of all this Mrs. Blessing got the idea of establishing a monthly "Gift Day" at the home on the 12th day of each month, which was the date of the month her husband died. She decided to buy $100 worth of gifts for each "Gift Day." She figured that to continue this for five years would cost her a third of her savings, or $6,000 and in the process, she would have given out more than 3,00 gifts . . . if she lived that long.

"She worked out an unusual plan," the friend continues. "Each month she would give 45 residents a $1 gift, they would choose six gifts with the remaining $55 for special cases in the home. She made arrangements with a department store to send a clerk to her room once a month with gift suggestions. . ."

REJECTS IDEA

There are those who will certainly say Miss Bless - You, which was the name applied to her after "Gift Day" started, was out to buy friends and attention. And any fool could do that. Mrs. Blessing's friend indignantly rejects the idea. "Surely she enjoys the gratitude and attention — who wouldn't. But to attribute only selfish motives to a forgotten widow who believed she was soon to die would be cruel.

"She has the money to do with as she chooses. It's hers. She has no yearning to leave it to her children or to a eat hospital. If it gives her pleasure to distribute some of it to 31 other forgotten men and women — when she is not able to get out and spend the money on herself — who's to blame her?"

Miss Bless-You made her first distribution of "Gift Day" presents from her bed in her room. She made the second by riding down the halls in her wheel chair. She made the third by walking from room to room.

She has 31 people praying for her health.

OFF THE RECORD By Ed Reed

"I forgot my Christmas shopping list so I just bought one of everything they had . . ."

KILLED IN COLLISION

CORNWALL (CP) — Isadore Leduc, 61, of Cornwall was killed early Friday in a car-truck accident at the junction of Highways 401 and 2 just west of the Quebec border.

WESTGATE PHARMACY
962-2853
Open Daily 'til 10 p.m.
FREE MOTOR DELIVERY

BARBERS FLOWERS
— MARKET SQUARE —
968-5783
HAVE BEAUTIFUL FRESH
FLOWERS For the Holidays
And Christmas Entertaining!
See or Call Us Today!

ONLY A BRAND-NEW RCA Whirlpool
PORTABLE DISHWASHER HAS ALL 3
EXCLUSIVE FILTER-STREAM WASHING
and rinsing with two full-size revolving spray arms.
TWO DETERGENT DISPENSERS
that automatically add detergent to each wash.
EXTRA-BIG CAPACITY
to enable you to do an entire day's dishes at once.

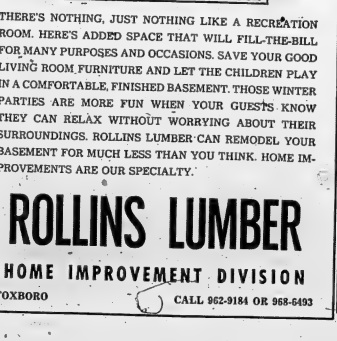

LET'S HAVE A PARTY!!
FINISHED BASEMENTS
FREE PLANNING SERVICE
THERE'S NOTHING, JUST NOTHING LIKE A RECREATION ROOM. HERE'S ADDED SPACE THAT WILL FILL-THE-BILL FOR MANY PURPOSES AND OCCASIONS. SAVE YOUR GOOD LIVING ROOM FURNITURE AND LET THE CHILDREN PLAY IN A COMFORTABLE, FINISHED BASEMENT. THOSE WINTER PARTIES ARE MORE FUN WHEN YOUR GUESTS KNOW THEY CAN RELAX WITHOUT WORRYING ABOUT THEIR SURROUNDINGS. ROLLINS LUMBER CAN REMODEL YOUR BASEMENT FOR MUCH LESS THAN YOU THINK. HOME IMPROVEMENTS ARE OUR SPECIALTY.
ROLLINS LUMBER
HOME IMPROVEMENT DIVISION
FOXBORO CALL 962-9184 OR 968-6493

TAKE A LOOK! ISN'T THAT GREAT? WHAT A REAL SAVING FOR '66
"MORE TIME TO ENJOY THIS CHRISTMAS"

Geoff Eaton
RCA VICTOR
CONSUMER PRODUCTS CENTRE
244 N. FRONT ST. 962-6146 BELLEVILLE

CORPORATION OF THE CITY OF BELLEVILLE

DEPUTY CITY TREASURER

$5200. – $6600.

Applications are invited from persons to assume the responsibilities of Deputy City Treasurer on May 1st, 1966. Employment with the City to commence January 1st, 1966.

Those applying should be capacle of suggesting administrative policy and procedures pertaining to the operation of a Municipal Treasury Office. They should be able to review and supervise all reports, statements and analyses prepared by the department, as well as manage the staff involved. Applicants with a knowledge of municipal accounting, financing and budget control, and Graduates of the Municipal Clerks and Treasurers' Training Course, with Municipal experience, will be given preference.

The successful applicant will be placed in the salary scale commenurate with experience. Benefits include employer participation in Ontario Hospital Insurance, P.S.I., Group Life Insurance and Pension Plan.

Applications, giving complete personal details, will be received by the undersigned no later than December 17th, 1965.

A. L. JOBEY,
Personnel Officer,
City Hall,
Belleville, Ontario.

The Intelligencer
SATURDAY, DECEMBER 11, 1965

Pinch Hitting

By GARRY ALEXANDER
Staff Sportswriter

Wally Dever, one of this city's fine five-pin bowlers, is currently hitting the lumber at a slightly terrific pace.

Bowling for the LaBelle Electric in the Major "A" League, Dever started his hot streak on November 11 and five bowling nights later, it's still going.

Two nights ago Dever turned in his third 900-plus series in the five-week period, boosting his city average up to a healthy 242. That mark is just five behind the best in the city, Glenn Hamilton and Jim McKenzie who share top spot with 250 averages.

Dever's three 900's have been compiled with consistently high singles. He rolled 305, 318 and 328 for 951 this Thursday.

Two weeks earlier he turned in a 949 with singles of 328, 313 and 308.

On November 11 Dever hit for his highest of the year, a big 957, including a single of 386.

Like most of the good bowlers, Dever played the game almost nightly in previous years, but we are told he cut down a league or two this term.

The 900's certainly prove that a little less action isn't hurting his game!

* * *

Chicago Black Hawks' Phil Esposito leads the NHL in game-winning goals. Including games of December 5, Esposito has scored what proves to be the winning marker in four games. Winners are nothing new for the Hawk forward. He had nine of them last year, second only to Norm Ullman, of Detroit, who led the league with ten.

To date this season, Hawk's Bobby Hull and Montreal's Jean Beliveau are next in Esposito, each with three.

* * *

Basketball fans of the area have an opportunity to watch the world famous Harlem Globetrotters in action next week.

The "Trotters will be appearing at the Kingston Community Centre on Wednesday next, against the New York Nationals.

* * *

To say that the two-game weekend between Montreal Canadiens and Chicago Black Hawks is a big one would be the understatement of the season.

The Hawks are in Montreal for the video game tonight and Canadiens return the call in the Windy City Sunday night.

Described by first place going into the games, each club has played 20 games. Neither team has been able to open up a lead of any sort on the other, although both have been in front alone several times.

Should either team win both games it will spring them into a rather comfortable position. On the same line, twin losses could have either team in danger of being overtaken by the red-hot Detroit Red Wings, winners of five in a row.

Then, too, the scoring leadership will also be up for grabs and could change hands several times before the two games are completed. Habs' Bobby Rousseau is tops with 20 points, followed by the Hawks' pair, Stan Mikita with 29 and Bobby Hull with 28.

Like we said, it's a big weekend.

* * *

Up Peterborough way, a rumor was published upon "Red" Sullivan's firing as Ranger coach that the same man might be moving to Toronto Maple Leafs, again to coach.

The piece claimed that Sullivan would take over from George "Punch" Imlach as coach with Imlach retaining his general manager's role, if the rumor proved truthful.

Imlach's head is open game for Leaf supporters three days as the club fails to impress. A look at scoring records and the Leafs' familiar habit in most games indicate changes are necessary somewhere, either in personnel or in the present players' lee habits.

It's hard to believe that the usually rough, tough Leafs have not collected a major penalty yet this season —and the leading "hitter" on the club has been Lady Byng candidate Davey Keon. The club's top point-getter is Bob Pulford, tied for 17th place in league scoring.

Take Over Lead

Generals Clip Flyers

By THE CANADIAN PRESS

Oshawa Generals took over first place the hard way in the Ontario Hockey Association Junior A series Friday night, defeating Niagara Falls Flyers 3-1 in Niagara Falls.

The Flyers, who went into the game tied with Oshawa for first place, almost pulled it out of the fire as they overcame a 3-0 Oshawa lead to take a 4-3 third-period edge.

In the other game, Kitchener Rangers shut out London Nationals 5-0 to move into a sixth-place tie with Hamilton Red Wings.

Brien Morenz tied it for the Generals, and Bobby Orr fired the winner at his second of the night. Other Oshawa scorers were Danny O'Shea and Barry Wilkins.

Tom Webster, Rick Ley, Derek Sanderson and Gilles Marotte scored for Niagara Falls.

John Beechey, with three goals, and Ken Gratton and Bob Jones, with one each, scored for Kitchener.

PHONE FOR APPOINTMENT DAYTIME OR EVENING IN YOUR OWN HOME
Custom Tailored Clothes
NEWT WILBUR
968-9259
(Opp. Masonic Temple)
133 FOSTER AVENUE

Gonzalez Ran ★★★★★ ★★★★★ *Robinson Steals Show*

Griffith Holds Title In Boring Bout

By MURRAY ROSE

NEW YORK (AP) — Sugar Ray Robinson stole the show from welterweight champion Emile Griffith without throwing a punch Friday night.

Griffith retained his title with a lopsided 15-round decision over Manuel Gonzalez, a hitless wonder from Odessa, Tex., in a boring bout and immediately declared he wanted a shot at middleweight king Dick Tiger's crown.

* * *

EMILE GRIFFITH

* * *

Long before the unanimous verdict was announced, many of the 12,146 fans who paid $72,502 strolled out of Madison Square Garden in the time to Let Me Call You Sweetheart, as sung by the fans in the $3 seats.

They also sang Deep in the Heart of Texas and yelled for Manny to go home.

But the farewell tribute to Sugar Ray, the 45 - year - old former welterweight and five-time middleweight champion, was a rousing and heart-warming success.

SEES OLD FOES

The Garden brought in four of Robinson's middleweight title opponents, Carmen Basilio, Randy Turpin, Gene England's Bobo Olson and Carmen Basilio for the occasion. Sugar Ray and the four other ex-champions all stepped into the ring with robes over their ring togs.

Robinson remained in midring as the others went to the four corners. The crowd applauded them all and then lifted the rafters when Sugar Ray said his farewell.

"To stand here in the middle of the ring for the last time is not goodbye but farewell to a career, he said.

Then, first in French, and then in English, he said:

"I'll see you later."

It's a cinch the Garden fans won't be seeing Gonzales later.

The one-time cotton picker kept on his bicycle and rarely punched as the angered champion chased him all over the ring, occasionally catching him with left hooks to the body, and left jabs and rights to the head.

WON ONCE

Gonzalez had won a disputed, split decision over Griffith in a non-title 10-rounder in Houston Jan. 26. The fans in the Garden wondered how he ever made it close the first time.

The officials voted for Griffith this way: Referee Art Mercante 8-3-1 in rounds; Judge Al Berl 11-3-1 and judge Tony Rocci 12-3. The Associated Press had Griffith 13-0.

Griffith, in a record 12th welterweight title bout, was a 3½-1 favorite with little betting reported. He weighed 146½ pounds to Gonzalez' 146.

The champ's record is 48-7, Gonzalez' record is 37-13-6.

Including the regional television and radio receipts, Griffith could earn about $45,000 on his 45 per cent and Gonzales $15,000 on his 18 per cent.

"It's a lot better than picking cotton," said Manny.

Would Test Mexican Air

TORONTO (CP)—The Globe and Mail says the Canadian Olympic Association has requested a federal grant of $22,236 to send a team of 34 athletes, coaches and doctors to Mexico City next year.

The Canadian group, with teams from other countries, would spend six weeks in Mexico City from Sept. 4 to Oct. 15, limiting the effect of the altitude in preparation for the 1968 Olympics there. The Mexican capital has an altitude of more than 8,000 feet.

Expect Rugged Game

Colts, Packers Meet In Big One

By THE CANADIAN PRESS

Don Shula has a healthy respect for Green Bay Packers' defence, Willie Davis and Willie Wood in particular, and he looks for another bruising headknocker Sunday when his Baltimore Colts meet the Packers in the National Football League's game of the year.

Baltimore, 9-3-1, and Green Bay, 8-3, will be fighting for first place in the Western Division on this next-to-last Sunday of the season.

"Just look where the ball is and you'll find Willie Davis and Willie Wood," said the Baltimore coach. "Green Bay has the finest defence in the league —real pressure defence. Look at the touchdowns scored—nine on the ground and only seven in the air in 12 games."

Shula is confident, however, young Gary Cuozzo can do the job as a replacement for injured Johnny Unitas at quarterback.

While the Colts and Packers are banging heads Cleveland Browns — already set for the Jan. 2 league championship game as Eastern titleholders—play Los Angeles Rams at Los Angeles.

Elsewhere, the NFL schedule has San Francisco there at Chicago Bears, Minnesota at Detroit Lions, New York Giants at Washington Redskins and Philadelphia Eagles at Pittsburgh Steelers.

San Diego Chargers are favored to wrap up another Western Division title in the American Football League Sunday by defeating Houston Oilers.

The Chargers, with a season record of 7-5-2, can claim their fifth division title in six years by dumping the injury-ridden Oilers in Houston.

Oakland Raiders, with mathematical shot at the Western title should the Chargers stumble, entertains New York Jets Sunday. Buffalo Bills, with the Eastern Division crown locked up, play Kansas City Chiefs and division tail-enders Boston Patriots and Denver Broncos collide at Denver in other games.

Russian Beef List

Charges Bourbonnais Hunting

LONDON, Ont. (CP) — Russian coach Anatoli Tarasov lamented loud and long Friday night on Canadian referees, Canadian hockey roughness and the incessant "hunting" of Canada's Roger Bourbonnais for the scalp of Russian defenceman Vitaly Davydov.

The veteran of world and Olympic tournaments said it was a pity Bourbonnais was "the only one on the Canadian team behaving unlike a hockey player."

Ruddy - faced when angry, Tarasov did a slow boil in discussing Bourbonnais' playing Friday night, but even more so his conduct at Colorado Springs last year when he ran into Davydov and sent the Russian to hospital for 20 days with a broken jaw.

"He's still hunting," said Tarasov of the 22-year-old pivot-sized Alberta forward whose Canadians team took a 4-0 trouncing at the hands of the Russians.

"Such players would be suspended for life in Russia. It's a pity he's the only one like that on the Canadian team."

He said he would ask Father David Bauer, adviser to the Canadian team and their coach in last year's tournament at Colorado Springs, to "try and invigorate from the Christian standpoint" the behavior of Bourbonnais."

"Father Bauer believes in the church and I am going to ask him to see what he can do with Bourbonnais," Tarasov said.

Bourbonnais scoffed at the charges and said some of his own.

"The injury to Davydov wasn't intentional. He took a slap shot from the point and I just followed my check and knocked him down. I didn't know for some time later that he suffered a broken jaw.

"But don't think those Russians don't play some 'games' of their own," he added.

"You watch 'em run interference some time. One guy crosses in front of you and yells back to a guy behind him 'go Joe' and the second player just trails in your way to let the first go through with the puck.

"If you don't push im out of the way with your stick they use his on you. It's terribly irritating and you can't just let them get away with it."

CLARKSON WINS

POTSDAM, N.Y. (AP) — Clarkson College's hockey team passed with pin-point accuracy to an 11-2 win over Carleton University of Ottawa Friday night.

MANITOBA LOSES

HOUGHTON, Mich. (AP) — Michigan Technological University fell behind two goals in the second period but scored three times in one minute, 49 seconds to defeat University of Manitoba 5-3 Friday night in a college hockey game. Michigan Tech was last season's U.S. champion, and Manitoba won the Canadian college championship.

BELLEVILLE MEMORIAL ARENA
SKATING
8.00 P.M. TO 10.00 P.M.
ADMISSION
Adults 50c
Children Under 18 Years of Age 25c

Chrysler & De Soto
CAR OWNERS!
You can now have a heavy duty MUFFLER installed on your car guaranteed blowout proof for the life of your car. We will replace your muffler free of charge in case it fails from defects in material or workmanship.
CHRYSLER & DESOTO
1949-54
Mfr's Price Installed 12.40
Our Price Installed .. 8.90
1955-57
Mfr's Price Installed 12.80
Our Price Installed .. 8.60
1957-59
Mfr's Price Installed 14.60
Our Price Installed .. 9.75
1960-65
Mfr's Price Installed 18.20
Our Price Installed .. 10.75
CANADIAN TIRE CORP.
CASH and CARRY BONUS COUPONS
EASY TERMS to suit your budget
ASSOCIATE STORE
DON HILL TD.
348 Coleman St. 968-6701
510 Dundas East 962-5329

ATTENTION!
RETAIL SALESMEN
MONEY MAKING OPPORTUNITIES AS RETAIL AUTOMOBILE SALESMEN WITH KENNEDY CHRYSLER PLYMOUTH
AUTOMOBILE SALES EXPERIENCE NOT REQUIRED. SELL CHRYSLER CORPORATION LINE WITH THE BIGGEST INCREASE IN THE INDUSTRY.
POSITIONS OFFER:
INCOME POTENTIAL IN FIVE FIGURES, GOOD FRINGE BENEFITS, STEADY EMPLOYMENT, DEALERSHIP AND FACTORY SALES TRAINING.
FOR COMPLETE INFORMATION CALL
FRANK VARLEY
Kennedy
CHRYSLER PLYMOUTH Ltd.
968-5545

ELECTROHOME
AN ORGAN KEEPS ON GIVING PLEASURE EVEN AFTER CHRISTMAS IS OVER . . .

THE CONCORD
● STYLED IN THE BEAUTY OF ITALIAN PROVINCIAL
● FULL 44 NOTE UPPER AND LOWER KEYBOARD
● LESLIE MODE SPEAKERS
● RHYTHM KING OPTIONAL
$1640.00
OTHER MODELS FROM $845.00
ANYONE CAN LEARN HOW TO PLAY THE
ELECTROHOME ELECTRONIC ORGAN
MR. DAVE HINSCHBERGER — SALES REPRESENTATIVE OF THE ELECTRONIC ORGAN DIVISION WILL BE AT OUR STORE
MONDAY, DECEMBER 13, 2.00 TO 5.30 P.M.
TO PLAY, DEMONSTRATE AND SHOW YOU HOW EASY IT IS TO OFN AND PLAY AN ELECTROHOME ORGAN
- YOU ARE INVITED
Hitchon Radio & TV
340 FRONT ST. BELLEVILLE 962-5349

FEDERATED INSURANCE OFFERS MODERN ONE-STOP INSURANCE SERVICE
COMPARE OUR NEW AUTOMOBILE INSURANCE PLAN!
CALL: "DON CLAYTON" 962-5483
● BUSINESS ● HOME ● AUTOMOBILE ● LIFE
Federated Mutual Insurance & Hardware Insurance Company.
Federated Life Insurance Company

Russians Blank Canadian Nationals

Defensive Flaws

LONDON, Ont. (CP) — Russia's national hockey team found flaws in Canada's defensive efforts Friday night to score a 4-0 victory in the first game of its North American exhibition tour.

A crowd of 3,540 watched the defending world champions tally three goals in nine minutes in the second period and add another while shorthanded in the third to hand Jackie McLeod's Canadian national team its first defeat in 13 exhibitions.

The Russians did it with their top forward line sitting in the stands.

The Canadians, McLeod said later, were tired after leaving Winnipeg early Friday and arriving at London late in the afternoon.

"We were up at six in the morning and had a 24-hour stopover at Toronto," he said. "We didn't skate that well tonight and I feel it was because the trip 'tired us."

"Take nothing away from the Russians. They played well and deserved to win."

The offensive play of the Russian defence and the defensive slowness of Canada were key factors in the game.

Russian defencemen scored two of the four goals with sharp offensive moves and thwarted the Canadian attack time and again with exceptional defensive manoeuvres inside their own blue line.

By contrast, Canadian defencemen showed weakness in clearing from their own zone and apparent mental lapses before two of the four goals were scored.

The Russians survived a hard-checking first period with most of the heavy checking handed out by the Canadians.

They struck quickly for three goals in the second and turned back a strong skating third period by the Canadians.

Canadian goalie Wayne Stephenson appeared sharp on several shots and slow in reacting when two shots went by him.

Defenceman George Faulkner passed to the stick of Victor Ponomarev and the Russian defenceman slid a shot into the right corner behind Stephenson from 10 feet out at 1:11 of the second period.

Vladimir Brezhnev made it 2-0 five minutes later, moving in from the blue line to take a rink-wide pass from Igor Rozmiskvitv, and beat Stephenson from 15 feet.

Davydov skated the Russian lead to 3-0 on a play similar to Brezhnev's. He moved in from the point to snare a pass from Boris Mayorov and had his shot stickied through Stephenson's legs. Russia was shorthanded at the time.

The Russian offence showed no need for their three veterans of world and Olympic play who sat out the game. Konstantin Loktev, Alexander Almetov and Venlamin Alexandrov sat behind the Russian bench making notes of Canadian offensive plays and of Russian defensive mistakes.

"They are not our top line," argued coach Antoli Tarasov. "All our players are the same.

Fleming Scores Four

Rollins Juniors Whip Trenton 10-3

By GARRY ALEXANDER
Staff Sportswriter

Sophomore Pete Fleming sparked Belleville Rollins Construction to their best all-round performance of the Junior "B" hockey season here last night, a well-deserved win over Trenton Apple Kings.

* * *

PETE FLEMING

* * *

Rollins excelled in the skating, passing and shooting departments while registering their second win in a row and their third in their last four games. They climbed over Trenton by a single point but are idle now until next Friday when Cobourg visits for a "Pony Night" special.

Fleming, who has been scoring a goal a game, broke loose with four last night in a flashy performance.

He fired his first two just 15 seconds apart early in the second heat to give Belleville a 5-1 lead. Number one came from dead in front while his second was a beauty. He went outside a defenceman, cut in on the net and picked a corner with a quick thrust just before being charged into the end boards.

Fleming completed his hat trick late in the period after Hagerman carried the play, then bagged his fourth in the final heat on a perfect three-on-one passing play with Hagerman and Boyle.

However it was far from a one-man show. Goalie Wayne Brant held the club in the game during the first frame when Trenton held a 15-4 shooting margin. Overall the Kings outshot Rollins 33-30. Brant "stoled" a half dozen goals on the night's play.

Every man in the lineup skated all out. Grant Hagerman earned five points, scoring the first goal on a neat power-play backhand and later collecting four assists. Carl Boomhower, Bob Boyle and Harold Townsend each had one goal and one helper while other scorers were rookie Ray Summers and a more aggressive Steve White. Defenceman Arnie Marks earned three assists, Dave Muir two, Jim Pringle, Larry Stewart and rearguard Doug Potts, who led a number of rushes, one apiece.

Art Hampson netted Trenton's first goal while Belleville had two men off, to tie it 1-1 before Rollins opened up a 5-1 lead by period's end. Terry Hutchinson and Tom Glover added later goals with Andy Teeple helping on two, Al Ferguson and Hutchison on one each.

Summers sunk a quick backhand to put the winners ahead to stay, 2-1, at 13:24 of the first and Boomhower upped the total with a long shot at 17:01.

Six in a row sewed it up as Belleville dominated matters in the middle heat. Following Fleming's quick pair, White, Townsend, Fleming again and Boyle hit payoff. Hutchison made it 9-2 in the dying seconds. White's goal came after some great spade work by Muir with two Trenton men in the sin-bin. Fleming scored early and Glover late in the third.

Each team drew ten minor penalties and Trenton's Bob Fraser also had a misconduct as the Kings attempted to outpush the homesters.

A noisy crowd, estimated at over 500, included many from

GRANT HAGERMAN

* * *

Trenton. For Rollins, it was their first appearance in sparkling new white and red uniforms.

Trenton: Orr, Hampson, Fraser, Erwin, Ferguson, Hutchison, Brezden, Bethlehem, Dingwall, Stewart, Turner, Howard, Glover, Poechman.

Belleville: Brant, Fiblet, Townsend, Boomhower, Prince, Summers, Potts, Marks, Hagerman, Fleming, Boyle, White, Duval, Stewart, Muir.

Referee — Good Lowe, of Kingston.

Linesmen — David Savident, Belleville and Pat Hazerty, Kingston.

SUMMARY

FIRST PERIOD

Belleville, Hagerman (Fleming) 2.14
Trenton, Hampson (Erwin, Hutchison) 10.37
Belleville Summers (Potts) 13.24
Belleville Boomhower (Pringle, Marks) 17.01
Penalties — Turner, Bethlehem, Muir, Potts, White, Hutchison.

SECOND PERIOD

Belleville Fleming (Hagerman) 1.04
Belleville Fleming 1.19
Belleville White (Muir, Marks) 4.23
Belleville Townsend Stewart, Muir) 8.17
Belleville Fleming (Hagerman, Townsend) 13.08
Belleville Boyle (Hagerman, Marks) 16.04
Trenton Hutchison (Teeple, Ferguson) 19.37
Penalties — Fraser, Glover, White, Fiblet, Erwin, Pringle.

THIRD PERIOD

Belleville Fleming (Hagerman, Boyle) 1.11
Trenton Glover 18.25
Penalties: Marks (2), Boomhower (2), Fiblet (2), Fraser misconduct, Boomhower.

SHOTS ON GOAL

	1	2	3	—
By Trenton	15	13	5	— 33
By Belleville	9	16	5	— 30

SEES DANGER

MONTREAL (CP) — Pierre Elliott Trudeau, Liberal MP for Montreal Mount Royal, told English speaking students Friday that if Quebec claimed a particular status in Confederation, English - Canadians would have good reason to treat French - Canadians as a minority group. He said English-Canadians then would have reason to refuse special treatment to Quebec at Ottawa.

BASKETBALL CIRCUS!
The Fabulous
HARLEM GLOBETROTTERS SHOW
— PLUS —
EUROPE'S SENSATIONAL CZECHOSLOVAKIA STARS
FOLKLORIC DANCERS ENSEMBLE OF 60
— PLUS —
Preliminary Game
Trent Electric Jets vs. Oshawa Hawks
Friday, Dec. 17th, 8.15 p.m.
Peterborough Memorial Centre
PRICES: $1.50 $2.25 $3.25
SPECIAL STUDENT PRICE $1.00
IN SECTIONS 13, 14, 17, 18, 19.
ONE TIME ONLY!

ROMENUK SEVENTH

LIMA (AP)—Miguel Sais of Colombia shot a second-round 73 Friday and took the halfway lead in the Peruvian open golf tournament with a 36-hole total of 144. Will Homenuk of Winnipeg shot a 74 for seventh place with 148.

SWISS ENTER

LAUSANNE (Reuters)—Two Swiss winter sports resorts, St. Moritz and Interlaken, have told the Swiss Olympic committee they are ready to stage the 1972 Winter Olympic Games. Calgary has applied to hold the 1972 Winter Games.

Yardley has dozens of Christmas ideas take these for a couple

LADIES' GIFT SET
English Lavender
Lavender Guest Soap
$1.75

MEN'S GIFT SET
Pre-Electric Shaving Lotion
After Shaving Lotion
Soap for Men
Travel Sizes) $2.25

Drop In and see our complete Yardley line
AVAILABLE AT BOTH LOCATIONS

LATTIMER'S GIFT CENTRE
281 Front St. — 968-6626

LATTIMER'S DRUG STORE
229 Front St. — 968-5349

May Fight Cooper Or Folley

TORONTO (CP)—Irving Ungerman, manager of Canadian heavyweight champion George Chuvalo of Toronto, said Friday he has received seven offers for top fights for Chuvalo.

"I dare Ernie Terrell (World Boxing Association champion) to come up with half the offers we've received," said Ungerman.

Terrell successfully defended his championship with a unanimous 15-round decision over Chuvalo here Nov. 1. Since then, Terrell has been idle, awaiting a match with Cassius Clay.

Meanwhile, Chuvalo returned to action Tuesday night by winning a 10-round decision over veteran Joe Bygraves of Jamaica in London.

Ungerman said the most important offer he has received was for Chuvalo to fight Henry Cooper of London Feb. 8 for the British Empire title.

"The Cooper fight looks like the best bet," said Ungerman, "but the financial arrangements would have to be satisfactory before we could take it."

"If we don't take Cooper, we may look to a bout with Zora Folley in Edmonton.

Folley won a unanimous 10-round decision over Chuvalo two years ago.

Quinte Classic Bowling League

Belvedere Hotel (3) 3330; Belleville Livestock Sales (7½) 3391; McDougall Insurance (6½) 3700; Canada Service Station (6) 3690; Bird Electric (4½) 3480; Tip Top Cleaners (3½) 3679; Horlock Electric (3½) 3522; Bob Peake Wood Products (3) 3423; Woodland Cleaners (1) 3184; Fiduti Fabri (½) 3297.

A Hitchon 1094 (306); L. Lauccida 1053 (317); P. Bailey 1022; J. Snider 1007 (353); L. Lennox 965 (340); D. Bunnett 960 (300).

WILL BE TRIED

QUEBEC (CP)—Andre Lamothe, 41-year-old Quebec City lumber dealer, was committed Friday for trial on a capital murder charge in the death of Alberic Bilodeau, one of several men said to have been killed in an underworld purge of witnesses in Quebec's arson investigations.

Three Nations Seek Berth

BUCHAREST (Reuters) Romania beat France 11-3 Friday in the first game of a three-nation playoff to fill the remaining place in Group B of the 1966 world hockey championships in Yugoslavia next March.

France will play Italy today, Romania and Italy will meet Sunday.

DO YOU—
—as a husband and father find it difficult to get along with your wife or boss;
—as a wife and mother have trouble with your husband or making the children mind;
—as the teen-age member of the family find it impossible to make your parents understand.

If you do, perhaps the FAMILY COUNSELLING SERVICE OF BELLEVILLE and HASTINGS COUNTY can be of assistance to you. Telephone 962-8614 for an appointment. Your inquiry will be held in the strictest confidence.

BURR INSURANCE AGENCY
Liability Insurance
Douglas Burr
Residence Telephone 968-2183
Office Telephone 962-3471
210A Front St.
Belleville, Ont.
"INSURE WITH BURR"

DOMINION TIRE STORES
DOMINION ROYAL TIRES
AUTO SAFETY SERVICES
FRONT END ADJUSTMENT
HERE'S WHAT WE DO
● Correct wheel alignment ● Align toe-in and toe-out
● Inspect and correct caster and camber.
For all small English cars, Chev, Pontiac, Ford, Dodge, Corvair, Falcon, Comet, Studebaker. Other cars slightly higher.
7.95 Parts if necessary extra
FREE EXTRA. Exclusive road hazard guarantee included —providing free adjustment for three months.
WHEEL BALANCE
2 wheels .....3.90 4 wheels 5.70
(Weights Included)
DOMINION TIRE STORES ROYAL TIRES
14 BRIDGE ST. WEST — 968-5575
Store Hours: 8.30 a.m. to 5.45 p.m.—Fri. 8.30 a.m. to 9 p.m.
Saturday 8.30 a.m. to 12.30 p.m.

Belleville's Most Expensive Candy
MAYNARD'S DISTINGUISHED CHOCOLATES

Regulars 1.60
Party Deluxe 1.90
Extravagance 2.15
Miniature 2.25
GIVE the BEST!
GIVE THE MOST EXPENSIVE!
Rana's CANDY SHOP AT ROLUF'S - 227 FRONT ST.

Just in Time for Christmas!
Kodachrome FILM
3.49
Roluf's Camera Centre
227 FRONT ST. 962-6161

Two Goals Put Hall Atop AHL

By THE CANADIAN PRESS

In any other season, Murray Hall would be a top candidate for promotion to Detroit Red Wings of the National Hockey League. He scored two goals and set up another as Pittsburgh Hornets defeated Cleveland Barons 3-2 Friday night.

Hall now leads the AHL scoring race with 30 points on 12 goals and 17 assists. That's enough to earn him a whirl on most NHL clubs, but the Red Wings' problem this year isn't a lack of scorers.

They added super-star Andy Bathgate and Don McKenney to an already powerful scoring squad this season, but gave up all - star defenceman Marcel Pronovost. So, it's defencemen the Red Wings are seeking.

BEAT WEL TEAMS

Elsewhere, Buffalo Bisons defeated Vancouver Canucks 4-2 and Hershey Bears downed Los Angeles Blades 3-2 in a pair of interlocking schedule games between the AHL and Western Hockey League. Rochester Americans walloped Providence Reds 7-3.

Norm Beaudin scored the other Pittsburgh goal, while Bob Ethier and Joe Szura replied for Cleveland.

Al Caron scored two goals for Buffalo, while Pat Hannigan and Gerry Ouellette added the others. Fred Carmichael and Bob Kabel were the Vancouver marksmen.

Dick Gamble and Gerry Ehman scored two goals each for Rochester. Duane Rupp, Brian Conacher and Larry Jeffrey scored the others. Willie Marshall scored two for Providence. Doug Senior and Bob Ledue netted the others.

Wayne Rivers, Paul Popell and Pete Conacher scored the Hershey goals. Leo Labine and Brian Smith replied for Los Angeles.

Combines Suffer First Defeat

OTTAWA (CP)—Morrisburg Combines Friday night lost their first St. Lawrence Senior Hockey League game of the season, 3-1 to Ottawa Carleton Maroons.

Guy Beauregard, Pete Gagne and Lucien Richard scored the goals to Ottawa three points behind first - place Morrisburg. The Combines have 18 on a 8-1 record.

Jim Forrest scored for Morrisburg. Attendance was 500.

Leaders Clash Twice

Leafs Count On Farmhands; Pilote Out

By THE CANADIAN PRESS

It's been a long wait for Wally Boyer but it looks as though he is going to get a shot at playing in the National Hockey League.

Boyer, 28, of Cowan, Man., has played 483 games including play - offs in the minors but by night he will get a chance with Toronto Maple Leafs.

Boyer, a centre, and defenceman Al Arbour were called up to Toronto from Rochester Americans of the American League for tonight's game against Boston Bruins.

The other NHL game tonight sends the Canadiens against Chicago Black Hawks in Montreal. Detroit Red Wings play the Rangers in an afternoon game at New York.

Montreal visits the Black Hawks in Chicago Sunday, Toronto is at New York and Detroit at Boston.

In 1958-59, Boyer's first season as a professional, the five-foot-seven, 160-pound centre played in the Quebec Hockey League, the Western League and the AHL.

He played for Sudbury of the Eastern Professional League in 1959-60 but since then has played in the AHL.

SAW PLAYOFF ACTION

Arbour, drafted by Toronto from Chicago in June, 1961, will be making his first regular-season appearance with the club in two years. He played in one playoff game last year.

The Maple Leafs, in fourth place in the league standings, will be without defenceman Bobby Baun, who suffered a knee injury last week.

Montreal and Chicago will fight it out for first place in the standings with their home-and-home series. They are tied for the top spot with 28 points apiece.

Chicago coach Billy Reay said all-star defenceman Pierre Pilote will not be dressed for tonight's game. Pilote suffered a leg strain when he went into the boards against New York last Wednesday.

Bobby Hull, the league's leading goal scorer with 17, will be ready for action tonight. Hull suffered a muscle spasm in his back in last Sunday's 6-2 Chicago victory over New York.

Montreal's Bobby Rousseau and Stan Mikita of Chicago will be battling for points. Rousseau leads the league with 30, one more than Mikita, last year's scoring champion.

Andy Bathgate, traded to Detroit by Toronto in the off-season, will be looking for his 300th regular-season goal against New York.

PIERRE PILOTE

* * *

Records Set At Gates, Windows

COLUMBUS, Ohio (AP) — Attendance, and wagering at U.S. harness-racing tracks that permit betting soared to record highs in 1965, the United States Trotting Association board of directors was told Friday.

Attendance increased 3.7 per cent to 22,506,870 through the first 11 months of the year. The over-all figure is estimated to be 26,000,000.

Parimutuel wagering increased nearly $100,000,000 over the record-breaking 1964 season to $1,235,576,625, a gain of 8 per cent.

Officers elected were Paul Leary, Western Harness Racing Association, president; Joseph Goldstein, Roosevelt Raceway, New York, vice-president; Charles D. Stokes, Scioto Downs, Columbus, secretary-treasurer.

Directors include James Lampman, Canadian Jockey Club.

Yanks Get Friend For Mikkelson

NEW YORK (AP) — New York Yankees, hoping to regain a contending position in baseball's American League, found a friend in the National League Friday when they obtained veteran right-hander Bob Friend from Pittsburgh Pirates.

Friend, 35, had an 8-12 won-lost record last season, one of his poorest in 15 years with the Pirates.

"His pitching rates better than his record. He lost a lot of close ball games," said Ralph Houk, the Yankees' general manager.

The Pirates received right-handed pitcher Pete Mikkelson plus an undisclosed amount of cash.

The Sports Calendar

HOCKEY

Tonight — OHA Senior "A" Guelph at Kingston Aces, 8:30 p.m.
Sunday — Gas House: Sunoco vs Mustangs, 4:45; Kometa vs Canadiens, 7:45 p.m., Memorial Arena.
Sunday — Lakeshore Int.: Kingston at Trenton ECAC 8:30 p.m.
Monday — Lakeshore Int.: Trenton Inoquois at Napanee, 8:30 p.m.
Tuesday — Lakeshore Int.: Trenton ECAC at Kingston (Gananoque) 8:00 p.m.

SKATING

Sunday — Quinte Skating and Tennis Club's Beauty Skating, Memorial Arena, 2:30 to 4:00 p.m.

DARTS

Monday — Belleville League: Wildcats vs Explorers; Legion vs Pipe and Drums; ANAF Dukes vs Admiral's Fortunes; at ANAF; Gamebirds vs Rotovtic Don's Delivery vs ANAF Warriors (at Bayside).

BADMINTON

Monday — Riverside Curlers' Club play, at Riverside, every Saturday and Tuesday, 7:30 p.m.; every Wednesday, 9:00 p.m.

THE HANDICAPPER

Every Tuesday, Quinte Marksmen's shoots, at Belleville Armouries.

MINOR HOCKEY

Today — Bantam: Bruins vs Rangers, 1:30; Wings vs Leafs, 2:15; Juvenile: Beavers vs Leafs vs Hawks, 3:10 p.m.
Sunday — Juvenile: Belleville Rollins at Trenton, 4.15 p.m.
Sunday — Juvenile: Aces vs O.S.D., 2:30.
Monday — OMHA Bantam: Picton at Belleville Kinsmen, 7.45 p.m.
Monday — OMHA Midget: Picton at Belleville Ellis', 9:00 p.m.
Tuesday — Novice: Barons vs Canadiens, 5:30; Rangers vs Wings, 6:15 p.m.
Tuesday — Midget: Hawks vs Wings, 9:00 p.m.
Wednesday — Juvenile: Tigers vs Aces, 10:00 p.m.

MAKE THIS CHRISTMAS ONE TO BE REMEMBERED WITH A BEAUTIFUL CULTURED PEARL NECKLACE PRICED FROM $19.95 to $115.00

Bert Lewis JEWELLER

328 FRONT ST. DIAL 968-3041

OAK HILLS SKI CLUB

(Turn left 1 mile past Oak Lake Road at Valley View Road — or turn east off highway 33 at Sagers Corners)

INVITES YOUR MEMBERSHIP

AT QUINTE'S FINEST FAMILY SKI AREA

A choice of 4 slopes — excellent beginner's slope near warming hut. Three tows operating — Sat. and Sundays — 10 a.m. - 4.30 p.m. and 12.30 p.m. - 4.30 p.m. on Wednesdays.

Family	$45.00
Senior (16 and over)	$22.00
Junior (under 16)	$15.00
Ski Tads (under 10)	$8.00

5 FREE LESSONS FOR MEMBERS

PLUS 20% DISCOUNT FROM OUR WIDE SELECTION OF SKIS, BOOTS AND POLES. RENTAL EQUIPMENT AVAILABLE.

SKI BUS SCHEDULE

	Leaves City	Leaves Oak Hills
Wed.	12 noon (Y.M.C.A.)	3.30 p.m.
Sat.	9.30 a.m. (Y.M.C.A.)	4.00 p.m.
	10.00 a.m. (Y.M.C.A.)	4.00 p.m.

Bus Stops: Y.M.C.A.; Rec. Centre, Pinnacle St.; Fountain Park, N. Front. Fare: 60c return.

For complete information and brochures write

P.O. BOX 161, BELLEVILLE

OR

PHONE 962-6355

THE SPORTSMAN'S CORNER

MR. TWEEDY by Ned Rickl

"I hope you won't be too long. I have an important appointment."

PIONEER PROVEN CHAIN SAWS

This year Pioneer has chain saws offers a model for every need, from occasional use around the cottage to big timber logging operations you'll find what you want with Pioneer.

11-10 The new deluxe lightweight chain saw with professionalized power.

450 Economically priced, the 450 MAGNUM chain saw proves by professionals.

650 Most popular saw in the poly industry-smoothest reliability.

750 Important! Best big power chain saw for logging and landing jobs.

850 Geared for the big, no-hassel cutting job.

PIONEER ATTACHMENTS Your guarantee of peak performance with Pioneer chain saws.

ALTON HADLEY LIMITED

Belleville 968-6477

PIONEER

PRE-CHRISTMAS CLEARANCE

DEMONSTRATORS ! !

A FEW 1965 MODELS ARE STILL AVAILABLE.

ACT NOW! THEY'RE GOING FAST!

'65 PONTIAC Parisienne 2-Dr. Hdtp. ..... 3295.
Demonstrator Model with V8 engine, automatic transmission, power brakes and steering, custom radio, whitewall tires, many other extras. Rich dark turquoise with luxurious custom interior. Sign fantasy.

'65 CORVAIR Monza 4-Dr. Hdtp. ..... 2395.
Synchromesh transmission, finished in Arctic white with black vinyl bucket seats, only 9,000 actual miles. Showroom condition. Lic. 113631.

'64 BUICK Riviera Sports Coupe ..... 3795.
High performance V8 engine, automatic transmission with floor shift and console. Full power and air conditioned equipped. Finished in smart turquoise with full vinyl interior. DON'T MISS THIS RARE SPORT MODEL. Lic. 182706.

'64 BUICK LeSabre 2-Dr. Hdtp. ..... 2995.
Automatic transmission, power steering, power brakes, low mileage, one owner car in perfect condition. Smart pinto and red 2 tone with deluxe interior. Lic. 182700.

'64 PONTIAC Strato Chief 2-Dr. Sedan 1895.
Smart, sensible white with rich red interior. Ideal family car. Lic. 457722.

'64 CHEVROLET Bel Air ..... 1995.
Coach, 6 cylinder engine, synchromesh transmission, custom radio, rich harvest gold metallic with matching interior Lic. 236076.

'64 VAUXHALL Viva Sedan ..... 1195.
Peppy, economical but roomy automobile. Ideal for second car, etc. Lic. 182666.

'63 BUICK LeSabre Sedan ..... 2495.
V8 engine, automatic transmission, power brakes, power steering, custom radio, local one owner, low mileage, whitewall tires, smart turquoise finish with blue custom interior. Showroom condition. Lic. 182246.

'63 CHEVROLET Biscayne 2-Dr. Sedan 1595.
Custom radio, smart palomar red finish with matching interior. Very sharp. Lic. 240633.

'63 PONTIAC Strato Chief ..... 1495.
2 Door Sedan, rich autumn gold finish with matching interior, excellent condition. Lic. 236081.

'63 VAUXHALL Station Wagon ..... 1295.
Ideal utility unit for the small family starting out. Top condition throughout. Rich venetian red finish with matching vinyl interior. Lic. X17700.

'62 CHEVROLET Bel Air 2-Dr. Sedan 1495.
V8 engine, automatic transmission, radio, smart 2 tone gold and beige with attractive matching interior. Very sharp. Lic. 236083.

'62 PONTIAC Strato Chief ..... 1395.
2 Door Sedan, custom radio, finished in rich palomar red, excellent condition. Lic. H71567.

'62 VAUXHALL Deluxe Sedan ..... 995.
Gunmetal grey finish, full vinyl interior, one owner, excellent condition. Lic. H71567.

'61 OLDSMOBILE 88 Sedan ..... 1495.
V8 engine, automatic transmission, power steering, power brakes, custom radio, rich autumn gold with matching interior. Excellent condition. Lic. H56239.

'61 VOLKSWAGEN Coach ..... 695.
Smart white finish with vinyl interior. Lic. 31491D.

'60 BUICK LeSabre 2-Dr. Hdtp. ..... 1195.
V8 engine, automatic transmission, very smart in 2 tone autumn gold and beige with full vinyl interior. Excellent condition. Lic. X71525.

'58 CHEVROLET Bel Air Sedan ..... 695.
V8 engine, automatic transmission, power brakes, 2 tone finish with deluxe interior. Excellent condition. Lic. H67721.

'59 CADILLAC 4-Dr. Hrdtp. ..... 1595.
Dual range automatic transmission, signal seeker radio, power steering, brakes and seat, smart palomar red finish with rich charcoal and chrome interior. Excellent condition. Lic. 102317.

A NUMBER OF '61 AND OLDER UNITS BEING SOLD AT SPECIAL "CLEAR OUT" PRICES

USED SCHOOL BUSES

'60 MERCURY 30 Passenger ..... 2195.
Carpenter body, excellent condition.

'59 GMC 66 Passenger ..... 2495.
Carpenter body, excellent condition.

'55 CHEVROLET 1 Top Panel Bus As Is 495.

'54 G.M.C. 42 Passenger ..... 1095.

'51 CHEVROLET 21 Passenger .... As Is 595.

• FREE • FREE • FREE •

UP TO 12 MONTHS FREE FINANCING CHARGES ON ALL USED CARS. NO PAYMENTS UNTIL JAN. 1966

ONE STOP — LOW COST G.M.A.C. FINANCING WITH LIFE INSURANCE AND DISABILITY COVERAGE AND FAST CONTINENT WIDE M.I.C. COLLISION INSURANCE COVERAGE.

• TRUCKS •

'59 G.M.C. 1 Ton Pickup ..... 1095.
4 speed transmission. 7.50 x 17 tires, very good condition.

'63 G.M.C. ½ Ton Panel ..... 1395.
6 cylinder engine, automatic transmission, radio, excellent condition.

'58 CHEVROLET 1½ Ton Van ..... 1095.
with extra good 7.11 van body.

'64 INTERNATIONAL F1800 .. 7995. 6995.
Tandem G & C, 345-V8 engine, 20,000 lb. body, 8 inch tires, power steering, rugged heavy duty tandem in excellent condition. Ready to go to work.

'63 INTERNATIONAL F1800 .. 6295. 5995.
Tandem Cab and Chassis, 345-V8 engine, 5 speed transmission, 5 speed auxiliary, 20,000 lb. Body. 9.00 x 20 tires. Excellent condition.

'61 G.M.C. Model 9730S Dump .... Best Offer
Powerful 348-V8 engine, 5 speed transmission. Complete heavy duty equipment with 7x11 dump box.

'61 INTERNATIONAL BC170 ..... As Is 1495.
DUMP TRUCK. V-8 engine, 5-speed transmission, 3-speed rear axle, 10'6" Eaton "G" type box. 9.00x20 tires.

INDUSTRIAL EQUIPMENT

'63 INTERNATIONAL Tractor Spec. 2995.
Diesel Crawler, ready to go to work, excellent industrial unit.

ALL SALESMEN LICENSED & BONDED

ELLIOTT MOTORS

(Belleville) LTD.

SHOWROOMS
366 FRONT ST. N.
962-4584

MEMBER G USED CAR WARRANTY PLAN

SALES DEPT. OPEN Evenings 'til 10.00 p.m. except Sat. Night

366 FRONT STREET NORTH

(HIGHWAY 14 — ¼ MILE SOUTH OF 401 CLOVERLEAF)

FREE TRANSPORTATION TO AND FROM DOWNTOWN

SERVICE DEPT. OPEN every Night Monday through Friday 'til 9 a.m.

MEMBER G USED CAR WARRANTY PLAN

PAINT AND BODY REPAIR DEPARTMENT
24 DUNDAS ST. W.
962-4584

TV-Radio Column

Problem of the Pregnant Genie Has Been Solved

By BOB THOMAS

HOLLYWOOD (AP) — The problem of the pregnant genie has been solved to the satisfaction of NBC Screen Gems and especially Barbara Eden.

Last winter the blonde star, wife of actor Michael Ansara, chose a pilot film for a new television series, I Dream of Jeannie. The setup seemed sure-fire: Barbara played a genie attuned to the wishes of Larry Hagman. After all, witches and warlocks had fostered all television series; why not a genie?

"I Dream of Jeannie was zapped up for the 1965-66 season. On the day it was purchased, Barbara made another discovery: She was expecting her first child.

"I called Sidney Sheldon, who had created the series for

AT THE BELLE — Leslie Caron and Rock Hudson co-star in "A Very Special Favor," a very funny comedy, co-starring Charles Boyer, opening Monday at the last Belle Theatre.

Regals Nip Oaks To Close Gap

By "HE CANADIAN PRESS

There's no stopping Bobby Robinson. In the last four games the forward with Woodstock Athletics of the Ontario Hockey Association Senior A series has scored 14 points.

Friday night, he made it 15 in helping the Athletics to a 4-3 win over fourth-place Galt Hornets for their fourth consecutive win.

In the only other game, the first-place Oakville Oaks lost their third game in five when Guelph Regals beat them 5-4.

The win moved the Regals two points behind the Oaks with 21 points.

Ted Power, Art Sullivan and defenceman Pat Bester joined Robinson in scoring Woodstock goals.

Earl Balfour, Ron Brain and Joe Hogan scored for Galt.

The Regals had a 3-1 lead in the second period, but lost it to an Oakville drive that netted three goals in the second period from Moe Galand, Jack Price and Charlie Doucette.

Guelph won it in the third when Bob Pope and Keith Worrall scored. Other Guelph goals were scored by Pole, Butch Martin and Dave Luciuk.

Bob Bishop also scored for Oakville.

WON'T ORBIT WEAPONS

WASHINGTON (Reuters) — The Soviet Union has officially indicated the United States that it intends to abide by the United Nations resolution banning the orbiting of weapons of mass destruction.

TV ENTERTAINMENT

SATURDAY

8.00—MOVIE: "Thunder over the Plains" (7)
Cossey (8)
Voyage (9)
Countrytime (11) (12)

8.30—Trapper (10)
Flim Short (11)
Please Don't Eat the Daisies (12)

8.45—News, Weather, Sports (11)

9.00—Jackie Gleason (9)
Brothers Brothers (10)
Mighty Mouse (11) (12)

9.30—Jackie Gleason (7) (11)
Flipper (8)
Let's Star Out (11)
Musical Showcase (12)

10.00—I Dream of Jeannie (7)
Hall of Fame Basketball of Fame (8)
Bewitched (11)
Let's Star Out (12)
King Family (13)

10.30—Lawrence Welk (13)
Get Smart (8)
Secret Agent (10)

Hockey: Black Hawks vs Canadiens (11)
Hockey: Bruins vs Leafs (12)

11.00—MOVIE: "Bells Are Ringing" (7)
Tycoon (8)
Hollywood Palace (13)

12.00—Gunsmoke (7) (11)
Dream For Your Life (9)

12.15—Juliette (11) (12)

12.30—Barn Dance (13)

12.45—Sports (11) (12)

13.00—Hockey Highlights: Sports (9) (11) (13)

11.15—MOVIE: "Demetrius and the Gladiators" (7)
MOVIE: "The Rebel Gladiator" (8)
MOVIE: "Daggers Drawn" (9)
MOVIE: "Warrior Empty Hands" (13)

11.40—Answering Service (9)
MOVIE: "Pete Kelly's Blues" (13)

11.45—MOVIE: "Fixed Bayonets" (9)

SUNDAY

8.00—Tom Decker (8)
Walt Disney (9)
Crossroad (11)
Ron For Your Life (13)

8.30—Hallmark Hall of Fame (8)
Musical Showcase (11)
Death Valley Days (13)

9.00—Lassie (5) (7) (10)
Meet the Press (9)
Sunday (11)
Hank (11) (13)

9.30—Wall Disney (3) (8)
My Favorite Martian (5) (7) (10)
Amos Burke (9)
Flashback (11) (12)

9.50—Sportsview (7) (10) (11)

10.00—Lamp Unto My Feet (5)
FBI (12)
Sunday (7) (8)
Dr. Kildare (9)
Jonathan Winters (11) (12)
Perry Mason (5) (10)

MOVIE: — "The Story of Ruth" (13)

10.20—Peyton Place (9)

10.30—Wanted: Dead or Alive (7)
Lamp Unto My Feet (8)
Seven Days (11) (13)

10.50—What's My Line? (5) (7) (10)

11.00—Shenandoah (13)

11.05—News Weather, Sports (9) (11) (13)

11.15—Dean Martin Theatre (5)
Voice of Firestone (7)
Adventures in Paradise (8)

11.30—MOVIE: — "The Las Vegas Story" (3)
Bonanza (10)
Cousin Bette (11)

11.45—MOVIE: — "The Young Stranger" (11)
MOVIE: — "Hotel Berlin" (13)

12.10—News (8)

MONDAY

8.00—How's Business (8)
Wrestling Sports (11) (12)

8.30—Spotlight Carols (3)
Combat (11) (12)

9.00—MOVIE: — "Beasts of the North" (3)
Patty Duke (7)
Doble Gillis (8)
Thunderbirds (9)
Rifleman (10)

9.30—To Tell the Truth (3) (7) (10)
Gallahalan (8)
Lucille Ball (9)
Don Messer (11) (12)
12 O'Clock High (13)

2.00—I've Got A Secret (3) (7) (10)
Jack Benny (8)
Movie (9)
Fugitive (11) (12)

2.30—Lucy (3) (7) (10)
Dr. Kildare (8)
Andy Griffith (9)
Jesse James (12)

9.00—Ben Casey (3) (7) (10)
Country Music Hall (9)
Perry Como (11) Lena Horne Show" (11) (12)

Shenandoah (12)

9.30—Valiant (3) (10)
Farmer's Daughter (7)
Take a Chance (8)
Person Place (12)

10.00—Run For Your Life (3) (8)
Hollywood Talent Scouts (9)
Steve Lawrence (7)
Big Valley (9)
Gemini (11) (13)
The Sixties (11) (12)

10.30—Garrison's Gorillas (7)

10.50—Crossroads (12)

11.00—News, Weather, Sports (9) (11) (12)

11.20—The Late Show (3)
MOVIE: — "People Will Talk" (7)

11.35—MOVIE: — "You Are Guilty" (10)

11.30—Special Range of Gemini (3)
Movie (8)

11.35—MOVIE: — "Holiday Camp" (11)

11.40—Pierre Berton (9)
MOVIE: — "Wild Irish Rose" (11)

12.00—Tonight Show (3)

12.45—MOVIE: — "The Rocking Horse Winner" (11)

TUESDAY

8.00—Tom Decker (8)
Walt Disney (9)
Crossroad (11)
Ron For Your Life (13)

8.30—Hallmark Hall of Fame (8)
Musical Showcase (11)
Death Valley Days (13)

9.00—Lassie (5) (7) (10)
Meet the Press (9)
Sunday (11)
Hank (11) (13)

9.30—Wall Disney (3) (8)
My Favorite Martian (5) (7) (10)
Amos Burke (9)
Flashback (11) (12)

9.50—Sportsview (7) (10) (11)

10.00—Lamp Unto My Feet (5)
FBI (12)
Sunday (7) (8)
Dr. Kildare (9)
Jonathan Winters (11) (12)
Perry Mason (5) (10)

MOVIE: — "The Story of Ruth" (13)

10.20—Peyton Place (9)

10.30—Wanted: Dead or Alive (7)
Lamp Unto My Feet (8)
Seven Days (11) (13)

10.50—What's My Line? (5) (7) (10)

11.00—Shenandoah (13)

11.05—News Weather, Sports (9) (11) (13)

11.15—Dean Martin Theatre (5)
Voice of Firestone (7)
Adventures in Paradise (8)

11.30—MOVIE: — "The Las Vegas Story" (3)
Bonanza (10)
Cousin Bette (11)

11.45—MOVIE: — "The Young Stranger" (11)
MOVIE: — "Hotel Berlin" (13)

12.10—News (8)

MONDAY

8.00—How's Business (8)
Wrestling Sports (11) (12)

8.30—Spotlight Carols (3)
Combat (11) (12)

9.00—MOVIE: — "Beasts of the North" (3)
Patty Duke (7)
Doble Gillis (8)
Thunderbirds (9)
Rifleman (10)

9.30—To Tell the Truth (3) (7) (10)
Gallahalan (8)
Lucille Ball (9)
Don Messer (11) (12)
12 O'Clock High (13)

2.00—I've Got A Secret (3) (7) (10)
Jack Benny (8)
Movie (9)
Fugitive (11) (12)

2.30—Lucy (3) (7) (10)
Dr. Kildare (8)
Andy Griffith (9)
Jesse James (12)

9.00—Ben Casey (3) (7) (10)
Country Music Hall (9)
Perry Como (11) Lena Horse Show" (11) (12)

Shenandoah (12)

9.30—Valiant (3) (10)
Farmer's Daughter (7)
Take A Chance (8)
Person Place (12)

10.00—Run For Your Life (3) (8)
Hollywood Talent Scouts (9)
Steve Lawrence (7)
Big Valley (9)
Gemini (11) (13)
The Sixties (11) (12)

10.30—Garrison's Gorillas (7)

10.50—Crossroads (12)

11.00—News, Weather, Sports (9) (11) (12)

11.20—The Late Show (3)
MOVIE: — "People Will Talk" (7)

11.35—MOVIE: — "You Are Guilty" (10)

11.30—Special Range of Gemini (3)
Movie (8)

11.35—MOVIE: — "Holiday Camp" (11)

11.40—Pierre Berton (9)
MOVIE: — "Wild Irish Rose" (11)

12.00—Tonight Show (3)

12.45—MOVIE: — "The Rocking Horse Winner" (11)

TUESDAY

7.00—Interlude of Dining Music, Tuesday selections for the next 25 minutes.

7.30—All That Jazz Art Watkins has the swingest sounds from the ever popular jazz years. Join him for the next hour.

8.30—Make You Like It. Popular classics with Fred Jones and introducing the selections.

10.30—The World of Music.

12.00—News, Final Edition.

SUNDAY

7.30—Music In The Morning. The most pleasing music for this day.

11.00—All Time Favorites. Oldies, but goodies from the past. Set up introduced by Al Hall.

12.00—Interlude For Dining. Music for the supper period.

8.00—The Best of Broadway. Another show of great tunes from the stage of Broadway greats.

MONDAY

12.35—Luncheon Music. Blue Skies. The Cambridge Singers.

2.35—Tunes Applause.

3.00—Showcase. Art Watkins introduces the new show from Broadways file of favorites.

4.00—Art Watkins has impressions in music for the mid afternoon.

8.00—Night News Report with Lou Journeay. A complete look at today's happenings and events.

(Advertisement)

EARN UP TO $100 A WEEK OR MORE!

BIG PAY JOBS WAITING for MARVEL GRADUATES. MARVEL BARBERSTYLING SCHOOLS in principal cities offer exclusive methods, short time, practical training. Learn DAY or EVENINGS. For free brochure, write or visit MARVEL BEAUTY SCHOOLS Established over 40 years. Dept. BL, 219 Bloor St. W., Toronto

At the Park

OPENS MONDAY "HOUSEBOAT"

A picture that is being hailed as a comedy for all the family to enjoy arrives Monday at the Park Theatre. It is Paramount's Technicolor and VistaVision production, "Houseboat," starring Cary Grant and Sophia Loren and co-starring Martha Hyer and Harry Guardino. Veteran actor Edoardo Ciannelli is importantly featured.

Miss Loren sings and dances in this, her first American-made comedy, which is set in Washington, D.C., and on the Potomac River.

FEATURE "5 AGAINST THE HOUSE"

Columbia Pictures' "5 Against the House," starring Guy Madison, Kim Novak and Brian Keith, the second feature at the Park Theatre, Alvy Moore and William Conrad are among the film introduces Kerwin Mathews. Based upon the Good Housekeeping magazine story by Jack Finney, "5 Against the House" tells about four guys and a girl who break up the world-famous gambling casino, Harold's Club in Reno, Nevada. The screen play was written by Stirling Silliphant. Will-iam Bowers and John Barrett. Phil Karlson directed. Silk-phant and Barnwell produced the suspense film.

One complete show starts at 7.35. "5 Against the House" shown at 7.40 and "Houseboat" at 9.20 p.m.

RADIO

CJBQ BELLEVILLE

AM - 800

SATURDAY

12.30—CFRB Saturday News Mart-zine. Items of interest in the business world, plus public news items.

1.00—The Action Set. This show is designed for today's teens.

2.05—Weekend with Dave Charlie. Three Belleville and district high school radio clubs are featured as well. Music A-Go-Go.

3.35—Interlude For Dining.

4.00—CFRB Saturday Report with Larry Balcaen.

8.10—The Sports Scoreboard, a complete round-up of all the day's sports scores.

7.00—Religious Broadcast. Speaker Alan Millard. Music by the Gospel Singers. Camp Quinte Baptist Park Paved.

7.30—Jazz Canadiana. Featuring the Vic Vogel Group and an original composition by Vic Vogel.

SUNDAY

11.00—Sunday Morning Church Service. This morning from Christ Church in Belleville.

12.30—CJBQ News Magazine. Re-gional and World News.

1.00—Interlude Paved.

1.05—Prince Edward County Scene is a Festival of Carols.

2.30—Belleville's own Jimmy Carol plays old and new Christmas carols. Studio Orchestra.

6.00—The local and regional news for Sunday Dispatch re-specially for Quinte listen-ers.

8.30—Cross Country Check-up. Hockey, basketball broadcasts include Toronto vs Canadiens.

7.00—Sunday Night NHL Hockey. Foster Hewitt describes the New York-Toronto game.

MONDAY

8.15—Up With The Sun. Join Tom Hoskings for early morning.

FM - 97.1 m/c

SATURDAY

7.00—Interlude of Dining Music. Tuesday selections for the next 25 minutes.

7.30—All That Jazz Art Watkins has the swingest sounds from the ever popular jazz years. Join him for the next hour.

8.30—Make You Like It. Popular classics with Fred Jones and introducing the selections.

10.30—The World of Music.

12.00—News, Final Edition.

SUNDAY

7.30—Music In The Morning. The most pleasing music for this day.

11.00—All Time Favorites. Oldies, but goodies from the past. Set up introduced by Al Hall.

12.00—Interlude For Dining. Music for the supper period.

8.00—The Best of Broadway. Another show of great tunes from the stage of Broadway greats.

MONDAY

12.35—Luncheon Music. Blue Skies. The Cambridge Singers.

2.35—Tunes Applause.

3.00—Showcase. Art Watkins introduces the new show from Broadways file of favorites.

4.00—Art Watkins has impressions in music for the mid afternoon.

8.00—Night News Report with Lou Journeay. A complete look at today's happenings and events.

AT THE BELLE — Monday — After rescuing her from a mountain police charge during the Dublin trainworkers strike, John Cassidy (Rod Taylor) takes music hall dancer Daisy Battles (Julie Christie) to her cottage. The scene is from "Young Cassidy" M-G-M. Picture in Technicolor on locations in Ireland. The 2nd feature "Signposts to Murder", co-starring Jeanne Woodward and Stuart Whitman will be presented at the Belle Theatre opening on Monday.

Minor Hockey

In a pair of BMHA novice division games played last night Leagues two Canadiens fought to a 1-1 stalemate and Leafs defeated the Wings 5-2.

Leafs' scoring was distributed among five players. Bruce Bibby, Stephen Kirby, David Hilborn, Colin Sager and Peter Molaski were the marks-men.

Darrell Bronson and Steven Gray had the Wings' lone tallies.

In the tie contest, Tom Bate-man blanked the light for the Rangers while John Loder equalled the effort on Canadiens' behalf.

TOM NEAL JAILED

INDIO, Calif. (AP)—Former actor Tom Neal was sentenced Friday to one to 15 years in prison for shooting his wife to death. A jury convicted Neal three weeks ago of involuntary manslaughter in the April 1 shooting of Mrs. Gail Neal, 29.

Blues Handed First Defeat

TORONTO (CP) — Laval Rouge et Or withstood a late surge by University of Toronto Blues to defeat them 6-5 in an Ontario-Quebec Athletic Association hockey game Friday night.

Laval built up a 6-1 lead before the Blues made their move in the third period with four goals in five minutes.

It was the first loss of the season for the Blues in four games.

THEATRE FEATURE TIMES

AT THE BELLE — Rock Hudson, Leslie Caron, Charles Boyer in "A Very Special Favor", in Technicolor, 2.20 - 4.20 - 9.36.

* * *

AT THE PARK — All Color Show — Cary Grant, Sophia Loren in "Houseboat" Technicolor, 1.30 - 3.30, "Houseboat" 2.45 - 5.45, "Houseboat" Kerr", John Wayne, Lee Marvin, Elizabeth Allen, Dorothy Lamour, 3.45 - 9.36.

We Put The SURE in INSURANCE

... WITH OUR ALL-INCLUSIVE "One Package"

Program

CALL SOON

968-6705

Jamieson Bone & CO.

FIRE - AUTO ETC.

163 FRONT STREET

BELLEVILLE

The Trots

WINDSOR, Ont. (CP)—Ruth Dudley outdistanced Timmy North in the stretch to win the featured ninth race at Windsor Raceway Friday night.

The eight-year-old mare paid $6.30, $3.60, $2.70.

Club Canara

PHONE 962-4641

24 Hour Telephone Answering Service

- BANQUETS
- INDIVIDUAL PARTIES
- MEETINGS
- WEDDING RECEPTIONS ETC.

Sat. Nights Included

Club Canara

AMPLE FLOOD LIGHTED OFF STREET PARKING

TONIGHT

AND

ALL NEXT WEEK

AT THE

Sun Valley

MOTOR INN

GO GO Dancers

WITH

J. D. HUNGER and THE STARVATIONS

— TOPS IN ROCK AND ROLL —

For Christmas Parties and Dances 962-9211

ALSO; SUNDAY DINNERS AT THE SUN VALLEY ARE A REAL TREAT .

Hockey Standings

BY THE CANADIAN PRESS

American League

	W	L	T	F	A	Pt
Eastern Division						
Quebec	15	5	3	103	65	25
Hershey	11	8	1	69	59	17
Baltimore	10	9	0	61	60	20
Providence	8	11	1	55	68	17
Springfield	6	16	1	54	90	13
Western Division						
Rochester	15	4	1	90	57	31
Pittsburgh	11	8	1	71	65	23
Cleveland	9	10	0	62	63	18
Buffalo	5	14	0	57	75	14

Friday's Results

Vancouver 2 Buffalo 4
Pittsburgh 3 Cleveland 2
Rochester 7 Providence 4
Hershey 3 Los Angeles 2

Saturday's Games

Pittsburgh at Baltimore
Vancouver at Cleveland
Rochester at Springfield
Hershey at Victoria

Central Professional

	W	L	T	F	A	Pt
Memphis	10	7	2	61	54	22
Minnesota	10	7	1	59	50	21
Houston	9	10	1	65	70	19
Tulsa	8	10	2	70	64	18
St. Louis	7	7	4	56	57	18
Oklahoma	5	9	3	48	64	15

Friday's Results

St. Louis 4 Minnesota 1
Oklahoma City 2 Memphis 5
Houston 4 Tulsa 4

Saturday's Games

Tulsa at Memphis
Oklahoma City at St. Louis

Sunday's Games

Oklahoma City at Minnesota
Memphis at St. Louis
Tulsa at Houston

OHA Senior A

	W	L	T	F	A	Pt
Oakville	10	9	1	87	75	23
Guelph	8	3	1	51	39	21
Kingston	5	4	1	45	49	11
Galt	5	8	2	47	70	17
Woodstock	6	7	1	53	50	15

(a-plays four-point games except against Oakville)

Friday's Results

Oakville 4 Guelph 5
Galt 3 Woodstock 4

Saturday's Games

Guelph at Kingston
Woodstock at Galt

Sunday's Game

Kingston at Oakville

OHA Junior A

	W	L	T	F	A	Pt
Oshawa	12	5	4	101	71	28
Niagara Falls	[illegible]	5	2	95	62	26
Peterborough	11	5	4	82	72	26
Toronto	9	7	5	89	83	23
Montreal	8	6	3	62	59	19
Kitchener	6	9	3	67	71	17
Hamilton	7	11	3	94	105	17
St. Catharines	6	10	2	67	91	14
London	4	15	2	64	107	10

Friday's Results

Oshawa 5 Niagara Falls 4
London 9 Kitchener 5

Saturday's Game

London at Oshawa

Sunday's Games

Niagara Falls at St. Catharines
Toronto at Montreal

Intercollegiate

	W	L	T	F	A	Pt
Western	6	0	0	19	5	12
Waterloo	3	0	0	25	15	6
Toronto	3	1	0	20	13	6
Montreal	2	2	0	19	15	4
Laval	2	3	0	18	27	4
Queen's	1	1	0	13	10	2
McMaster	1	3	0	20	31	2
McGill	1	3	0	10	21	2
Guelph	0	3	0	8	11	0

Friday's Result

Laval 6 Toronto 5

Saturday's Games

Laval at Queen's
McGill at Montreal

Eastern League

Clinton 2 New Jersey 4
Nashville 3 Knoxville 6
Jacksonville 1 Charlotte 5
Johnstown 4 Knoxville 6

International League

Port Huron 4 Toledo 5
Fort Wayne 2 Muskegon 5

Western International

Trail 4 Cranbrook 2

Central Ontario Senior

Orillia 4 Collingwood 7

Western Senior

Edmonton 4 Moose Jaw 2

Central Junior

Hull 3 Brockville 10
Ottawa Puries 2 Smiths Falls 5
Hawkesbury 2 Arnprior 9

WE'RE OPEN ON SUNDAY

NOON TILL MIDNIGHT

With Canada's Favorite

DIXIE LEE FRIED CHICKEN

211 COLEMAN ST.

Phone 962-7045 for fast delivery

OPENS MONDAY

Belle FAMOUS PLAYERS THEATRE

- 2 FEATURES -

Chilling Suspense! "SIGNPOSTS TO MURDER" Jeanne Woodward Stuart Whitman

Shown 1.30 - 3.00 - 9.36

Matinees 1.30

2nd New Feature Blending Fun, Romance, Suspense!

ROD TAYLOR JULIE CHRISTIE MAGGIE SMITH

in a JOHN FORD Film

YOUNG CASSIDY

See It at 2.45 - 8.15

Ends Tonight ROCK HUDSON "A Very Special Favor"

THE IDEAL GIFT

FAMOUS PLAYERS THEATRE TICKETS

Available in handy booklets and guy gift envelopes. Now on sale at all Famous theatres. Good to Good

Tickets on sale across from Belle at Variety store, Belle Theatre Box Office, Don's Cigar Store, 39 Bridge St. East, Variety Store in Lisle, walk right in. We're selling tickets for Children and Students, Too! Dial 968-6966 for further information.

By-The-Way! ONE FREE TICKET IN EVERY BOOK

STARTS MONDAY

CARY GRANT SOPHIA LOREN

They'll float your heart away on waves of love and laughter

HOUSEBOAT

TECHNICOLOR

MARTHA HYER · HARRY GUARDINO

SHOWN AT 9.20

2nd FEATURE

SIZZLING EXCITEMENT IN GAMBLING-MAD RENO!

COLUMBIA PICTURES presents

GUY MADISON KIM NOVAK BRIAN KEITH

5 AGAINST THE HOUSE

ALVY MOORE · WILLIAM CONRAD SHOWN AT 7.40

LAST DAY

ALL COLOR SHOW "SEMINOLE" "DONOVAN'S REEF"

MAT. PRICES 'TIL 5.00 — CHILDREN 35c ANYTIME

Park CONTINUOUS SHOW

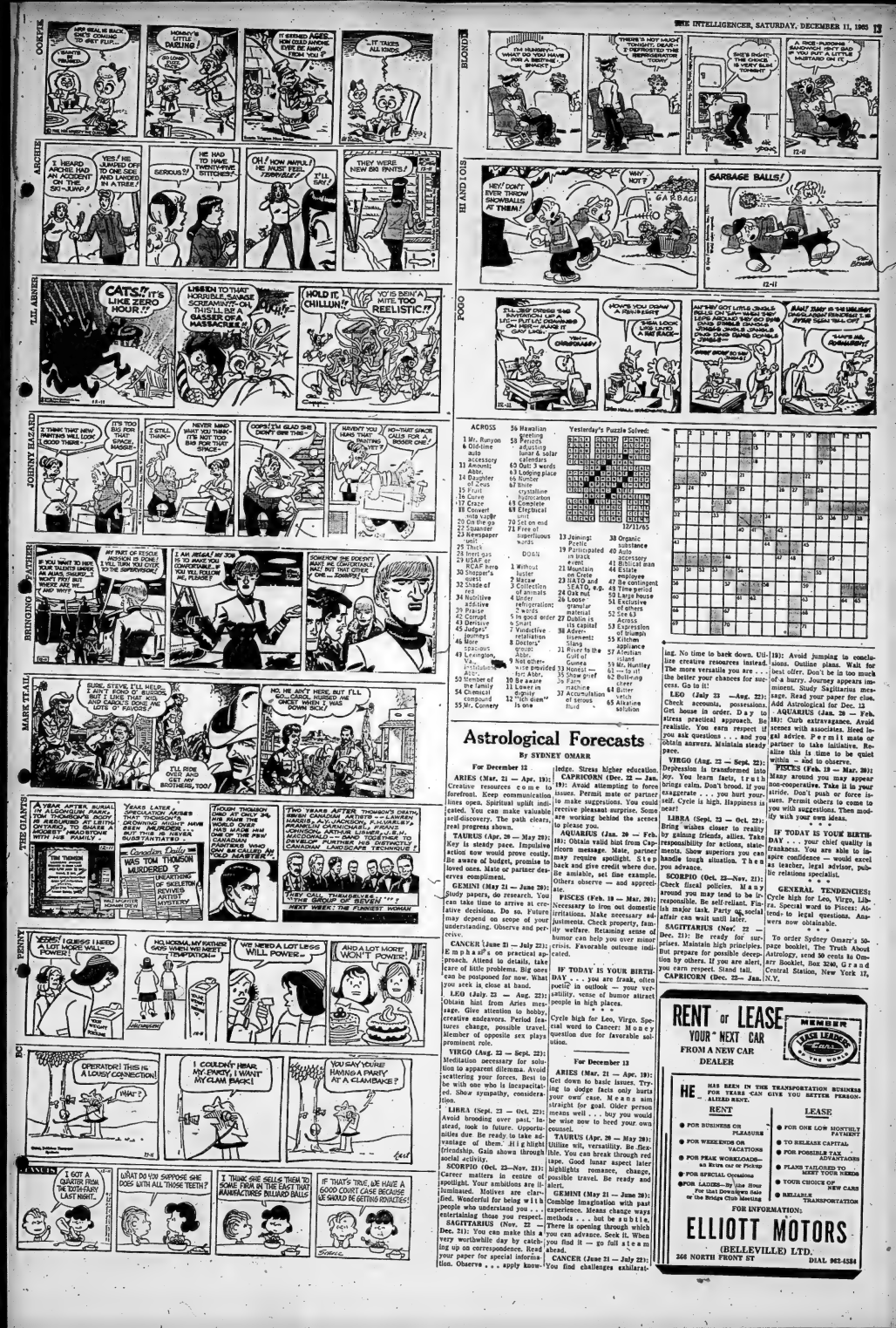

Astrological Forecasts

By SYDNEY OMARR

For December 12

ARIES (Mar. 21 — Apr. 19): Creative resources come to forefront. Keep communication lines open. Spiritual insight indicated. You can make valuable self-discovery. The path clears; real progress shown.

TAURUS (Apr. 20 — May 20): Key is steady pace. Impulsive action now would prove costly. Be aware of budget, promise to loved ones. Mate or partner deserves compliment.

GEMINI (May 21 — June 20): Study papers, do research. You can take time to arrive at creative decisions. Do so. Fatigue may depend on scope of your understanding. Observe and perceive.

CANCER (June 21 — July 22): Emphasis on practical approach. Attend to details, take care of little problems. Big ones can be postponed for now. What you seek is close at hand.

LEO (July 23 — Aug. 22): Obtain hint from Aries message. Give attention to hobby, creative endeavors. Period features change, possible travel. Member of opposite sex plays prominent role.

VIRGO (Aug. 23 — Sept. 22): Meditation necessary for solution to apparent dilemma. Avoid scattering your forces. Best to be with one who is incapacitated. Show sympathy, considération.

LIBRA (Sept. 23 — Oct. 22): Avoid brooding over past. Instead, look to future. Opportunities due. Be ready to take advantage of them. Ill health; friendships. Gain shown through social activity.

SCORPIO (Oct. 23—Nov. 21): Career matters in centre of spotlight. Your ambitions are illuminated. Motives clarified. Wonderful for being with people who understand you . . . entertaining those you respect.

SAGITTARIUS (Nov. 22 — Dec. 21): You can make this a very worthwhile day by catching up on correspondence. Read your paper for special information. Observe . . . apply knowledge. Stress higher education.

CAPRICORN (Dec. 22 — Jan. 19): Avoid attempting to force issues. Permit mate or partner to make suggestions. You could receive pleasant surprise. Some are wondering behind the scenes to please you.

AQUARIUS (Jan. 20 — Feb. 18): Obtain valid hint from Capricorn regarding mate. Partner may require spotlight. Step back and give credit where due. Be amiable, set fine example. Others observe — and appreciate.

PISCES (Feb. 19 — Mar. 20): Necessary to iron out domestic irritations. Make necessary adjustments. Check property, family welfare. Retaining sense of humor can help you over minor crisis. Favorable outcome indicated.

IF TODAY IS YOUR BIRTHDAY . . . you are frank, often poetic in outlook — your versatility, sense of humor attract people in high places.

* * *

Cycle high for Leo, Virgo. Special word to Cancer: Money question due for favorable solution.

For December 13

ARIES (Mar. 21 — Apr. 19): Get down to basic issues. Trying to dodge facts only hurts your own cause. Means aim straight for goal. Older person means well . . . buy you would be wise now to heed your own counsel.

TAURUS (Apr. 20 — May 20): Utilize will, versatility. Be flexible. You can break through red tape. Good lunar aspect later highlights romance, change, possible travel. Be ready and alert.

GEMINI (May 21 — June 20): Combine imagination with past experience. Means change ways methods . . . but be subtle. There is opening through which you can advance. Seek it. When you find it — go full steam ahead.

CANCER (June 21 — July 22): You find challenges exhilarating. No time to back down. Utilize creative resources instead. The more versatile you are . . . the better your chances for success. Go to it!

LEO (July 23 — Aug. 22): Check accounts, possessions. Get house in order. Day to stress practical approach. Be realistic. You earn respect if you ask questions . . . and you obtain answers. Maintain steady pace.

VIRGO (Aug. 23 — Sept. 22): Depression is transformed into joy. You learn facts, truth brings calm. Don't brood. If you exaggerate . . . you hurt yourself. Cycle is high. Happiness is near!

LIBRA (Sept. 23 — Oct. 22): Bring wishes close to reality by gaining friends, allies. Take responsibility for actions, statements. Show scruples you can handle tough situation. Then you advance.

SCORPIO (Oct. 23—Nov. 21): Check fiscal policies. Many around you may tend to be irresponsible. Be self-reliant. Finish major task. Party or social affair can wait until later.

SAGITTARIUS (Nov. 22 — Dec. 21): Be ready for surprises. Maintain high principles. But prepare for possible deception by others. If you are alert, you earn respect. Stand tall.

CAPRICORN (Dec. 22— Jan. 19): Avoid jumping to conclusions. Outline plans. Wait for best offer. Don't be in too much of a hurry. Journey appears imminent. Study Sagittarius message. Read your paper for clue. Add Astrological Aid for Dec. 12

AQUARIUS (Jan. 20 — Feb. 18): Curb extravagance. Avoid scenes with associates. Heed legal advice. Permit mate or partner to take initiative. Realize this is time to be quiet within — and to observe.

PISCES (Feb. 19 — Mar. 20): Many around you may appear non-cooperative. Take it in your stride. Don't push or force issues. Permit others to come to you with suggestions. Then modify with your own ideas.

* * *

IF TODAY IS YOUR BIRTHDAY . . . your chief quality is frankness. You are able to inspire confidence — would excel as teacher, legal advisor, public relations specialist.

* * *

GENERAL TENDENCIES: Cycle high for Leo, Virgo, Libra. Special word to Pisces: Attend to legal questions. Answers now obtainable.

* * *

To order Sydney Omarr's 32-page booklet, The Truth About Astrology, send 50 cents to Omarr Booklet, Box 290, Grand Central Station, New York 17, N.Y.

Yesterday's Puzzle Solved:

12/11/65

ACROSS

1 Mr. Runyon
6 Old-time auto accessory
11 Amount: Abbr.
14 Daughter of Cecil
15 Fruit
16 Curve
17 Craze
18 Convert into vapor
20 On the go
22 Spanner
23 Newspaper unit
25 Thick
26 Inert gas
29 USAF ace
30 Nagger's quest
32 Shades of red
34 Nutritive additive
39 Praise
42 Comedy
43 Derisive
45 Judge's journeys
46 More spacious
49 Lexington, Va., prohibitionist: Abbr.
50 Member of the family
54 Chemical compound
55 Mr. Conway
56 Hawaiian greeting
58 Periods adjusting lunar & solar calendars
60 Quiz 3 words
63 Lodging place
66 Number
67 Brute
crystalline hydrocarbon
68 Complete
69 Elephant unit
70 Set on end
71 Free of superfluous words

DOWN

1 Without luster
2 Maine
3 Collection of arguments
4 Under refrigeration
5 Words in good order
6 Smart
7 Vindictive retaliation
8 Dietary group: Abbr.
9 Not otherwise provided for: Abbr.
10 Be aware
11 Lower in dignity
12 "Ich dien" is one
13 Jaimungt Pcetic
19 Participated in track event
21 Fountain on Crete
23 SEATO and SEATO, e.g.
24 Cow chow
26 Loose granular material
27 Dublin is its capital
28 Advertisement: Slang
31 River to the Gulf of Guinea
33 Nonesuch
35 Show grief openly
36 Fine machine
37 Accumulation of serous fluid
38 Organic substance
40 Auto accessory
41 Biblical man
44 Estate employee
47 Be contingent
48 Time period
51 Large house
52 Exclusive of others
53 See 63 Across
53 Expression of triumph
55 Kitchen appliance
57 Alentian island
59 Mr. Huntley
61 Gambol
62 Bullring cheer
64 Bitter witch
65 Butane solution

RENT or LEASE YOUR NEXT CAR FROM A NEW CAR DEALER

MEMBER LEASE LEADERS of the WORLD

HE HAS BEEN IN THE TRANSPORTATION BUSINESS FOR YEARS AND CAN GIVE YOU BETTER PERSONALIZED RENT.

RENT
- FOR BUSINESS OR PLEASURE
- FOR WEEKENDS OR VACATIONS
- FOR PEAK WORKLOADS, as Extra Car or Pickup
- FOR SPECIAL Occasions
- FOR LADIES—By the Hour For that Downtown Sale or the Bridge Club Meeting

LEASE
- FOR ONE LOW MONTHLY PAYMENT
- TO RELEASE CAPITAL
- FOR POSSIBLE TAX ADVANTAGES
- PLANS TAILORED TO MEET YOUR NEEDS
- YOUR CHOICE OF NEW CARS
- RELIABLE TRANSPORTATION

FOR INFORMATION:

ELLIOTT MOTORS (BELLEVILLE) LTD.
266 NORTH FRONT ST
DIAL 962-4584

The WANT ADS ... to work for you

WANTED MALE

OPPORTUNITY FOR SALE CAREER

Two representatives are to be selected for specialized training in salesmanship. If you have initiative and sales ability and desire to associate yourself with a business that offers an opportunity for rapid advancement and security for the future, the following will appeal to you:

TO THE MEN SELECTED WE WILL OFFER:

1. A salary and bonus
2. A guaranteed future with all "Fringe" benefits
3. A complete training course in selling and sales technique.

Applicants should be between 25 and 40 years of age. Sales experience is not necessary but preferred.

When applying state age, marital status, experience and business background. Correspondence confidential.

APPLY BOX A-90
THE INTELLIGENCER
D8-31

Nationally Known

BISCUIT AND CONFECTIONERY MANUFACTURER

LANGLEY HARRIS AND CO. LTD.

Requires

Ambitious, energetic sales representative to call on wholesale, chain and retail food accounts in the Brockville, Kingston, Belleville area.

Excellent starting salary. Full expenses and car supplied. All fringe benefits.

Applicant preferred with some previous experience in this field, in age group 30 to 35. Excellent opportunity for advancement with a very progressive company.

Please reply to Box A-57 Ontario Intelligencer giving all information and include phone number. All replies treated in strictest confidence.
D8-31

MALE MANAGER

Good chance for the right man, with experience in TV, Radio, Hi-Fi and Appliance Sales.

Apply in writing stating qualifications, salary expected etc. to —

BOX A-22
THE INTELLIGENCER
D7-31

WANTED FEMALE

MAIDES AND ADDRESSERS wanted to work in their business. Carry on work. Everything supplied. Write L. Gaeta, P.O. Box 1672 Cowansville, Quebec.

CHRISTIAN HOUSEKEEPER. Full or part time — lifetime security. Experience Sunday School, ministry helpful. Earn good salary. Write in confidence to Mrs. Jean Gray, 21 West Madison St., Chicago 2, Ill.

MATRON — FOR SATURDAY matinee and Christmas Holidays and summer holiday matinee periods. Salary — hourly rate between $.00 and $.00 per hour. Write Box A-00 Intelligencer.

BABYSITTER TO MIND ONE child in child's own home. 782-3701.

EXPERIENCED HAIRDRESSER. Full or part time. Salary open. Apply A-Le-Vogue Beauty Salon.
D8-31

WANTED

POOL TABLE, CHEST OF DRAWERS, dresser, table and chairs. 962-2434.
D10-31

DICK GARDINER BAND, NOW booking for fall and winter season. 962-2622.
D8-31

CROKINOLE BOARD, MUST BE in good condition. 968-6966.
D8-31

FOLK-TRIO AVAILABLE FOR holiday bookings, 968-8386 evenings.
D10-31

MOVIE CAMERA AND LIGHTS wanted. Slide camera and projector. Phone 962-4536.
D10-31

WANTED TO BUY GOOD USED saw make write 8x3 A-62 Ontario Intelligencer stating price.
A10-1

TO WHOM SELECTED WE WILL OFFER:

1. A salary and bonus
2. A guaranteed future with all "Fringe" benefits
3. A complete training course in selling and sales technique.

Applicants should be between 25 and 40 years of age. Sales experience is not necessary but preferred.

When applying state age, marital status, experience and business background. Correspondence confidential.

APPLY BOX A-90
THE INTELLIGENCER
D8-31

TO LET

6 ROOM HOUSE, WEST MILL, monthly. 962-2434.
D10-31

TWO BEDROOM HOUSE, 36 Bridge St., Stirling, available immediately. Apply 52 Victoria and Grey Trust Co. 968-6411.
D10-31

THIRD FLOOR, 3 ROOM APARTment, heated, fridge and stove, corner Queen and Charles, suitable for couple. Available Dec. 15th. 968-2111 or 962-9661.
N13-12

APARTMENT AND HOUSE FOR information call Gordon Wood, East Eldon 968-6417.
D10-31

ONE BEDROOM APARTMENT heated, private bath and entrance, $57. 968-6939.
D10-31

TWO BEDROOM BUNGALOW in Rednersville, 968-6939.
D10-31

UPPER DUPLEX, 3 BEDROOMS, full size dining room, modern cupboards and garage. Central east hill on bus line. 962-3351.
D7-31

4 ROOMED BUNGALOW WITH bath on Rednersville Road, 1 mile from East Bridge. $65 monthly. Available Jan. 1 1966. 962-2311.
D11-31

FOUR BEDROOM HOUSE. TWO bathrooms, living room, dining room, kitchen, basement, central heat. Hill top school location. Tom Smith 962-2311.
N10-12

24 BUICK — 24 PONTIAC — 24 Ford Sedan, 24 Buick Station Wagon, 24 Chev. TV Sedan, 20 Orchard Drive or phone 968-3496 after 5 p.m.
D10-31

HEAVY-DUTY RANGE, SMALL oil burner with stove, in good order in fair condition, $20. for both. 968-6761.
D10-31

CORNER OF FRONT AND DUNDAS, Belleville. Suitable for office for sale. Phone 968-6152.
D10-31

CONVERTIBLE SOFA BED, with headboard, 120 line Accordion. Sink, Books, Girl's Bike 20 inch, size 12. 962-6460.
D10-31

HI-FI BY PHILLIPS — Excellent with corner base, refrig with two 12" woofers, tweeters 3" speakers, 3 channel stereo amplifier, FM stereo tuner, sound and sapphire stylii. 962-4720.
D10-31

GIFT HUNTING? — SEE THE Gift Centre, Phillips Street, opposite Loblaws, Front St.

SKIDOO

Immediate delivery while they last. Special prices for cash and trade-in allowance. Easy terms. Competitive prices. Ideal Christmas gift for the whole family.

BAY MARINA LTD.
20 SOUTH FRONT STREET
Belleville Phone 968-8444
D10-131

MARCONI RADIO RECORD PLAYER COMBINATION

—Hi-fidelity audio system.
—4-speed automatic record changer
—Trim line cabinet styling.
SPECIAL PRICE $115.00
Check our dishwasher and clothes dryer specials.
We specialize in Saturday delivery and installation.

JOHN LEWIS CO. LTD.
265 FRONT ST.
968-5525
D9-31

BELLEVILLE MARKET EVERY Saturday. Good display space, quality apples on display. 962-2317.
D10-31

36 PAIRS OF SERVICE BOOTS, navy and black, sizes 6 to 12 pairs of black rubber insulated boots $4.50 12 pairs of moulton $4.50 at The Barn, 103 Station St.
D10-31

TRACTOR HEAT HOUSER, 2175 with 18 inch tires, 1000 hours, 1000 lbs. front end weight. Excellent Farm Equipment. Foxboro 969-2903.
D11-31

HEAVY DUTY STOVE, WITH wide warming oven and baking compartment. 962-2311.
D10-31

USED SKATES ALL TYPES. Priced from $3.95. Bryan Smith Radio and TV Ltd., 170 Front St. Telephone 968-6681.
D8-31

TWO YEAR OLD MALE PONY for sale. Call J. A. Boyd 962-2311.
D10-31

SUMP PUMP, IN GOOD CONDITION. Phone 962-2311.
D10-31

HEINTZMAN PIANO, EXCELlent condition, 962-4338.
D10-31

FINDLAY DUAL COIL STOVE, with blower, $35. Phone 962-2311 after 5:00 p.m.
D10-31

JOHNSON 10 H.P. OUTBOARD motor, 6" H.D. TABLE SAW. Phone 968-3269.
D10-31

AUTO

NO DOWN PAYMENT

'59 PONTIAC Sedan

Dark Blue, clean car in every respect. For the best value you must see this car. It is equipped with automatic. Lic. No. H92348.

FULL PRICE $495.

Payments To Suit Your Budget

KENNEDY
Chrysler-Plymouth Ltd.
290 N. FRONT ST. — 968-5545
D8-31

'61 VALIANT, 2 CYLINDER, automatic, sedan. Excellent condition. Moving overseas. 962-6859.
D10-31

NO DOWN PAYMENT

'60 DODGE Sedan

Original Met. Green. Radio, very clean in every way, floor mounted transmission. Lic. No. H78765.

FULL PRICE $577.

Payments To Suit Your Budget

KENNEDY
Chrysler-Plymouth Ltd.
290 N. FRONT — 968-5545
D8-31

NO DOWN PAYMENT

'60 CHEV. Hard Top

Bel-Air. 2-tone Blue and White, automatic, custom radio. Exceptionally clean. Extra low mileage. Lic. No. H26541.

FULL PRICE $1177.

Payments To Suit Your Budget

KENNEDY
Chrysler-Plymouth Ltd.
290 N. FRONT — 968-5545
D8-31

NO DOWN PAYMENT

'59 FORD Tudor

Original one owner car in very, very, nice condition. Automatic transmission, 8 cylinder motor. There is no better. Lic. 192635.

FULL PRICE $777.

Payments to Suit Your Budget

KENNEDY
Chrysler-Plymouth Ltd.
290 N. FRONT — 968-5545
D8-31

NO DOWN PAYMENT

'59 PLYMOUTH FURY, V-8, automatic, clear, ready to go. Lic. No. H26541. Mercury, V-8, automatic, sedan. Lic. No. H92348. Peter's Barber Shop on 18 Henry St., Stirling.
D10-31

NO DOWN PAYMENT

'57 CADILLAC Hard Top

Dark Green, Clean interior. All power equipment. Don't miss this outstanding car. Lic. No. H94132.

FULL PRICE $877.

Payments To Suit Your Budget

KENNEDY
Chrysler-Plymouth Ltd.
290 N. FRONT — 968-5545
D8-31

BARGAIN — 1960 PONTIAC Sedan, standard, new engine and tires. Only $595. 962-1100.
D10-31

NO DOWN PAYMENT

'61 PONTIAC Wagon

Highland Red. Vinyl interior, good tires, economical 6 cylinder motor, standard transmission. The most reliable dual purpose car your money can buy. Lic. No. X12459.

FULL PRICE $1277.

Payments To Suit Your Budget

KENNEDY
Chrysler-Plymouth Ltd.
290 N. FRONT. — 969-5545
D8-31

REAL ESTATE FOR SALE

GORDON WOODS
REAL ESTATE BROKER
Real Estate Broker
Member of the Belleville Real Estate Board
139 FRONT STREET
CROWDED?
PAYING HIGH RENTS?

And still lack sleeping accommodations, bathroom and cooking facilities, room to entertain, etc.? Then you should consider the purchase of this home at 10 Dundas Crescent, on or before the 21st inst. Phone 962-2346.

AND FURTHER TAKE NOTICE that the Executor will proceed to distribute the assets of the Estate of the said deceased among the persons entitled thereto having regard only to such notice as it shall have received of the said distribution.

DATED at Belleville, Ontario, this 2nd day of December, 1965.

PRINCE & BOYLE,
30 Bridge Street East,
Belleville, Ontario.
Solicitors for the Executor.
D8-11-18

AUTO

NO DOWN PAYMENT

'59 NASH Wagon

Light Blue. Very reliable transportation. Ideal for the camper. Lic. No. X12240.

FULL PRICE $477.

Payments To Suit Your Budget

KENNEDY
Chrysler-Plymouth Ltd.
290 N. FRONT — 968-5545
D8-31

NO DOWN PAYMENT

'60 DODGE Sedan

Original Met. Green. Radio, very clean in every way, floor mounted transmission. Lic. No. H78765.

FULL PRICE $577.

Payments To Suit Your Budget

KENNEDY
Chrysler-Plymouth Ltd.
290 N. FRONT — 968-5545
D8-31

NO DOWN PAYMENT

'59 FORD Tudor

Original one owner car in very, very, nice condition. Automatic transmission, 8 cylinder motor. There is no better. Lic. 192635.

FULL PRICE $777.

Payments to Suit Your Budget

KENNEDY
Chrysler-Plymouth Ltd.
290 N. FRONT — 968-5545
D8-31

NO DOWN PAYMENT

'59 PONTIAC Wagon

Highland Red. Vinyl interior, good tires, economical 6 cylinder motor, standard transmission. The most reliable dual purpose car your money can buy. Lic. No. X12459.

FULL PRICE $1277.

Payments To Suit Your Budget

KENNEDY
Chrysler-Plymouth Ltd.
290 N. FRONT. — 969-5545
D8-31

REAL ESTATE FOR SALE

GORDON WOODS
REAL ESTATE BROKER
Real Estate Broker
Member of the Belleville Real Estate Board
139 FRONT STREET

NOTICE TO CREDITORS

IN THE MATTER OF THE ESTATE OF WALTER M. BELLIS, late of the Township of Hallowell, in the County of Prince Edward, Retired Farmer, deceased.

TAKE NOTICE that all persons having claims against the estate of Walter M. Bellis, late of the Township of Hallowell, in the County of Hastings, Deceased, who died on or about the 8th day of April, 1965, are required to furnish same to the undersigned on or before the 21st day of December, 1965, after which date the Executor, on or before the 21st day of December, 1965.

AND FURTHER TAKE NOTICE that the Executor will proceed to distribute the assets of the Estate of the said deceased among the persons entitled thereto having regard only to such notice as it shall have received of the said distribution.

DATED at Belleville, Ontario, this 2nd day of December, 1965.

PRINCE & BOYLE,
30 Bridge Street East,
Belleville, Ontario.
Solicitors for the Executor.
D8-11-18

EMPLOYMENT WANTED

PAINTING, LAY TILES, WASH walls, paper, wash ceilings. Phone walls, 962-3016.
D7-41

CLEAN HOUSEWORK, YOUNG clean and neat office floors, desk work, typing, etc. Phone 962-4536 after 5 p.m.
N16-12

PAPERHANGING AND INTERIOR decorating. Phone 962-6509 or G. Vos Phone 968-8509.
N16-12

HOME RENOVATIONS, PAINTING and decorating. Free estimates. WO 8-7341.
Q3-12

ROOM AND BOARD

FURNISHED ROOM AND BOARD for a private home. Just off Front near downtown. Gentleman preferred. 968-6761.
D10-31

ROOM AND BOARD FOR YOUNG man. Share room. Close to downtown. 962-4590.
D8-31

ROOM AND BOARD FOR RELIable gentleman. Close to downtown and stores. 962-4611.
N17-12

ROOM AND BOARD. HOME COOKings, close to downtown, 224 Coleman Street, 962-6496.
D11-12

TO LET

LOWER THREE ROOMED SELFcontained apartment, private entrance unit supplied $50. monthly. 968-9011.
D8-31

3 ROOM HEATED SELF-CONtained apartment, private entrance, use bath and cellar. Partly furnished. Stove and Fridge can be supplied. East Hill. 968-6611.
D6-31

3 BEDROOM HOME, GOOD location. Close to schools and stores. Rent $115. — 962-7706.
D8-31

MODERN 2 BEDROOM HEATED apartment, self-contained. Available Dec. 1st. Phone 962-6509 after 5 p.m.
D8-31

MODERN FURNISHED, HEATED apartment, self-contained, private entrance, bath, carport, use of yard, all conveniences. Available Dec. 1st. 962-6509 after 5 p.m.
D8-31

HOUSEKEEPING ROOM AND bedroom, heated, in very desirable west location. East Hill. Suitable for one or 2 girls. 962-3834.
D7-31

IMMEDIATE POSSESSION, 3 bedroom house, rear driveway, $65. monthly. Gerald Joyce Realty Ltd. 962-2346.
D8-31

4 ROOM LOWER APARTMENT, heated, private bath and entrance, stove, bath, ideal for working lady or couple. 962-2346.
D8-31

FURNISHED 4 ROOM PANELLED apartment, heated, private entrance, laundry facilities if desired. Available Dec. 1st. 968-7022
D7-tf

THREE ROOMS, 1½ BATHROOMS, pantry, gas heated downstairs, electric heated upstairs, private entrance, private bathroom. Available immediately. For appointment to inspect phone 962-2346.
D8-31

SMALL 3 ROOM HOUSE WITH bath in Cannifton. Suitable for couple or single person. 968-5244.
D8-31

MODERN HEATED EIGHT ROOM apartment. Downtown area. Two bathrooms. Available now. Apply 167 Front Street Furniture, 241 Front St.
D8-31

4 ROOM APARTMENT FOR adult couple. Phone 962-6509.
D8-31

EIGHT ROOM HOUSE, NOW RENT part of it, 153 Station Street, 968-5968.

—Clean, heated, one bedroom apartment. West Hill.
GORDON WOODS
REAL ESTATE
150 Front St. — 968-6411
D2-tf

CLEAN BRIGHT APARTMENT, 2 rooms and bath. Heated. East Hill. 962-4611.
N1-tf

MODERN UPPER HEATED apartment. This floor, H.D. stove and fridge. Private entrance. No children. $70. monthly. 962-6362.

2 APARTMENTS

MODERN, 2 BEDROOM APARTMENTS

Large living room, bath and kitchen. Heated — Charles St. Upper $75. — A Lower $85.

PHONE 962-1929
D10-31

PLEASANT, HEATED UPPER apartment, 3 rooms and bath. Available Jan. 1. Apply 24 Bleecker Ave. 962-2312.
D10-31

3 APARTMENTS, 3 WEST MOIRA, first floor, 4 rooms, bath, heated. — 962-9982. — D10-tf

HIGHLY ATTRACTIVE, 4 ROOM apartment, modern kitchen, best location, supplied, $70. monthly. 962-2596.
D10-31

JANUARY 1st — 191 QUEEN Street, kitchen, living room, laundry room, bath, 2 bedrooms. $70. monthly.
D10-31

HOUSE — SEVEN ROOMS AND bath, hardwood floors, hard grate gas. Glass and wood combination. Close downtown. 968-6131.
D10-tf

HEATED 1 BEDROOM APARTments, 191 Ann St. $45 to $60 monthly immediate possession 191 Victoria and Grey Trust Co. 968-6411.
D7-tf

HEATED 2 BEDROOM UPPER duplex, laundry tubs in basement, garage. $85. Adults. 962-2311.
D10-31

HEATED 3 BEDROOM APARTment, 191 Dufferin St. $100 monthly Available Dec 1 1965 Call Victoria and Grey Trust Co. 968-6411.
D7-tf

TO LET

SUNNY KNOWSMORE COTTAGE and boat, monthly or weekly, reasonable rates as down payment. Best deal anywhere. Rollie's Marine, Bridgeton.
D11-1m

SAVE $70.00

24-Inch Moto Mower
Snow Shark Snow Thrower
5-horse power engine

Regular $449.95

SPECIAL $379.95

20-Inch Moto Mower
Snow Shark Snow Thrower
Used — 4-horse power engine

Regular $239.95

SPECIAL $189.95

DOMINION TIRE STORES

14 Bridge St. West — 968-5575
N24-tf

24 BUICK — 24 PONTIAC — 24 Ford Sedan, 24 Buick Station Wagon, 24 Chev. TV Sedan, 20 Orchard Drive or phone 968-3496 after 5 p.m.
D10-31

HEAVY-DUTY RANGE, SMALL oil burner with stove, in good order in fair condition, $20. for both. 968-6761.
D10-31

FOR ALL
Airshade
ALUMINUM PRODUCTS
ALUMINUM WINDOWS, DOORS, AWNINGS, SIDING

Install Now
Pay In May
Call . . .
SAM'S ALUMINUM
Of Napanee
Zenith 8-3300
(No Toll Charge)
D7-11-14-18

MECHANICS CHOICE
—Herbrand Tach and Dwell Meter
—Coil and Condenser Tester
—Generator and Alternator Tester
—Timing Light
—Compression Tester
—Roll-Away Tune-up Cabinet
—Low Voltage Volt and Amp Meter
—Snap-On Crowfoot
—Heat Armature Turner and Accessories.
This equipment one year old
PRIVATE
962-1307
D10-31

—Cabinet TV, $35.
—Bed, Single Bed, $7.
—2 Double Bed Springs, $2.
—Enamel Wash Basin With Taps—$3.
—Enamel High Back Sink, $3.
Apply — 19 PINE ST.
D10-31

SNOW TIRES

Save up to 50% Off, Dupont Nylon, limited quantity specials on discount tire dealers line. Most sizes in tube type and tubeless and a few snow tires. Make your best snow tire deal now, with no money down.

CANADIAN TIRE CORP.
2 Locations
348 Coleman Street
510 Dundas St. E.
(Next to Woodland Cleaners)
D8-11

SKI BOOTS

20% Off Low Catalogue Price. Most popular sizes and good range of styles. Select your boot before money, plus Can. Tire Discount Coupons.

CANADIAN TIRE CORP.
2 Locations
348 Coleman Street
510 Dundas St. E.
(Next to Woodland Cleaners)
D8-11

COMBINETTES

First Quality
All Porcelain Enamel
Body and Cover
$1.98

SMITH HARDWARE
314 FRONT ST.
D10-31

120 BASS ACCORDION WITH A music case and stand, in excellent condition. 962-2346.
D9-31

TEEN FASHION DOLL CLOTHES, little sister, etc. Well made, reasonable, good selection for Christmas. 943-2918.
D8-31

BLUE LINO-FORMAL SIZE 12-14, $5. Violet semi-formal size 13-14 — $3. 962-6031.
D7-141

CHILDREN, ADULTS HAIRCUTS 90c distributive by appointment. Phone 962-2346 Ask for Jack.
D8-31

ALUMINUM DOORS — 30 — 32 Aluminum windows $1930 Free Estimates. Victoria Aluminum 968-7324.
D8-31

PALE PINK SEMI-FORMAL SIZE 10 — Pale Blue, semi-formal $4, size 14 Deep pink semi-formal $12., size 12. 962-6031.
D8-201

YAP SHOES, SIZE 7. TWO tables, coffee table, large, gold satin, silverspun. Excellent condition. 962-8618.
D10-31

CHILDREN'S STURDY OAK DESK, chests, doll's beds and beds, bunk beds, 3 piece chesterfield suite and 3 chair sets. Lamps for Christmas. 962-3176. 962-1317.
N18-tf

FOR SALE

SANTA SEES — YOUR CHRISTMAS shopping can be completed until Dec. 24th at Bay Marina Ltd. Accessible Lakeview, Front Street.

DIRECT FROM FARM SIDES OF beef for freezer 47c lb. 962-3834.
D10-31

CURSON'S NEW AND USED clothing 82 E. Dundas St. Looking for all the family at bargain prices. Men's, ladies' and shoes.
D10-31

6 MONTHS OLD, QUARTER horse colt. Best offer. 962-2311.
D10-31

TEENAGE SKIN PROBLEMS solved by Clinique. Exclusively at Latimer's.
D8-31

HOOVER VACUUM CLEANER, with all attachments. 962-6859.
D10-31

LIONEL — O — GAUGE TRAIN outfit, Switches, transformer, accessories, etc. Will sell pieces by piece or whole lot. Phone 476-3200.
D8-31

USED VACUUMS, GOOD SELECtion. Priced to sell. Electrolux Sales & Kind Cleaning Service. 962-3388.
D8-31

SKIDOO FOR SALE — WE SELL and buy new and used snowmobiles. Phone 962-2346 or 962-3834 after 5:00 p.m. Ask for Jack 343-3318. Marmora, Ont.
N12-tf

DIABETIC HOME CANNED fruits, other food, and cooked. Electric floor polisher, vacuum, other out of use items. Phone 962-6093 mornings or evenings.
D8-41

CORNER OF FRONT AND DUNdas, Belleville. Suitable for office for sale. Phone 968-6152.
D10-31

CONVERTIBLE SOFA BED, with headboard, 120 Bass Accordion. Sink, Books, Girl's Bike 20 inch, size 12. 962-6460.
D10-31

HI-FI BY PHILLIPS — Excellent with corner base, refrig with two 12" woofers, tweeters 3" speakers, 3 channel stereo amplifier, FM stereo tuner, sound and sapphire stylii. 962-4720.
D10-31

GIFT HUNTING? — SEE THE Gift Centre, Phillips Street, opposite Loblaws, Front St.

SKIDOO

Immediate delivery while they last. Special prices for cash and trade-in allowance. Easy terms. Competitive prices. Ideal Christmas gift for the whole family.

BAY MARINA LTD.
20 SOUTH FRONT STREET
Belleville Phone 968-8444
D10-131

MARCONI RADIO RECORD PLAYER COMBINATION

—Hi-fidelity audio system.
—4-speed automatic record changer
—Trim line cabinet styling.
SPECIAL PRICE $115.00
Check our dishwasher and clothes dryer specials.
We specialize in Saturday delivery and installation.

JOHN LEWIS CO. LTD.
265 FRONT ST.
968-5525
D9-31

BELLEVILLE MARKET EVERY Saturday. Good display space, quality apples on display. 962-2317.
D10-31

36 PAIRS OF SERVICE BOOTS, navy and black, sizes 6 to 12 pairs of black rubber insulated boots $4.50 12 pairs of moulton $4.50 at The Barn, 103 Station St.
D10-31

TRACTOR HEAT HOUSER, 2175 with 18 inch tires, 1000 hours, 1000 lbs. front end weight. Excellent Farm Equipment. Foxboro 969-2903.
D11-31

HEAVY DUTY STOVE, WITH wide warming oven and baking compartment. 962-2311.
D10-31

USED SKATES ALL TYPES. Priced from $3.95. Bryan Smith Radio and TV Ltd., 170 Front St. Telephone 968-6681.
D8-31

TWO YEAR OLD MALE PONY for sale. Call J. A. Boyd 962-2311.
D10-31

SUMP PUMP, IN GOOD CONDItion. Phone 962-2311.
D10-31

HEINTZMAN PIANO, EXCELlent condition, 962-4338.
D10-31

FINDLAY DUAL COIL STOVE, with blower, $35. Phone 962-2311 after 5:00 p.m.
D10-31

JOHNSON 10 H.P. OUTBOARD motor, 6" H.D. TABLE SAW. Phone 968-3269.
D10-31

AUTO

NO DOWN PAYMENT

'61 DODGE Tudor

Beautiful Bronze finish, immaculate interior. Most reliable slant 6 motor, good tires. Lic. No. H72781. Peter's Barber Shop on 18 Henry St., Stirling, with small children. Lic. No. H72781.

FULL PRICE $977.

Payments To Suit Your Budget

KENNEDY
Chrysler-Plymouth Ltd.
290 N. FRONT — 968-5545
D8-31

NO DOWN PAYMENT

'60 CHEV. Tudor

Completely repainted in original color. Spotless interior. Mechanical cylinder motor. Automatic, almost new tires. There is no better value. Lic. No. H87080.

FULL PRICE $977.

Payments To Suit Your Budget

KENNEDY
Chrysler-Plymouth Ltd.
290 N. FRONT — 968-5545
D8-31

NO DOWN PAYMENT

'57 CADILLAC Hard Top

Dark Green, Clean interior. All power equipment. Don't miss this outstanding car. Lic. No. H94132.

FULL PRICE $877.

Payments To Suit Your Budget

KENNEDY
Chrysler-Plymouth Ltd.
290 N. FRONT — 968-5545
D8-31

NO DOWN PAYMENT

'59 FORD Country Sedan

The ideal wagon for the man with the large family, V-8 motor, automatic. Don't miss this outstanding value. Lic. No. X13335.

FULL PRICE $477.

Payments to Suit Your Budget

KENNEDY
Chrysler-Plymouth Ltd.
290 N. FRONT — 968-5545
D8-31

'61 PLYMOUTH, GOOD RUNNING car. 962-6725.
D10-31

NO DOWN PAYMENT

'60 PLYMOUTH Sedan

2-Tone Blue, custom radio, good tires. The most reliable car your money can buy. Lic. No. H92546.

FULL PRICE $877.

Payments To Suit Your Budget

KENNEDY
Chrysler-Plymouth Ltd.
290 N. FRONT — 968-5545
D8-31

DUMP TRUCK WITH OPEN P.T.O. Licence, 962-3834.
D10-31

NO DOWN PAYMENT

'60 CHEV. Tudor

Completely repainted in original color. Spotless interior. Mechanical cylinder motor. Automatic, almost new tires. There is no better value. Lic. No. H87080.

FULL PRICE $977.

Payments To Suit Your Budget

KENNEDY
Chrysler-Plymouth Ltd.
290 N. FRONT — 968-5545
D8-31

1955 DODGE GOOD RUNNING condition, $325 or best offer. 962-4722.
D10-31

1959 SUPER 88 4-DOOR HARD top. Excellent condition. Privately owned. 962-7819.
D8-31

'62 VALIANT V-200, ALL THE extras, in good condition. $1295. 962-3512.
D8-31

REAL ESTATE FOR SALE

D. J. WHALEN
Real Estate Limited
231 FRONT STREET
A CHRISTMAS GIFT

MR. BUYER: Your breaking and worries of moving easier if you consult us before you purchase a HOME you wish to own.

Make your wife happy, surprise her with a home from D. J. Whalen's Real Estate.

Many to choose from, North, East, South and West.

Arrangements made to suit your needs.

OFFICE: 962-4338
IF NO ANSWER CALL
JACK DIAMOND ... 962-9299
JOHN DIAMOND ... 962-3939
HAROLD WILKINSON ... 962-1234
HERB GARVIE ... 962-6457
JOY BOWERMAN ... 962-1318
GRACE LOCKHART ... 962-9299
ISOBEL ARMSTRONG ... 968-7158
D. J. WHALEN ... 962-4338
OPEN EVENINGS TILL 9 P.M.
D8-31

$945.00 DOWN

ONE 3-BEDROOM MORTGAGE. Brand new 2 bedroom clay brick home. Gleaming oak floors, modern living room, dining room, family kitchen with built-in oven and cooktop, bathroom with tub and shower, oil fired hot water heating. Ready for occupancy.

W. J. McCormick
Realty Ltd.
89 Station Street
PHONE 962-5397

FARM FOR SALE

167 ACRES — 130 Acres Good Workable Land.

4 bedroom house. Good barn. Good Water Supply

Located 5 Miles East of Harwood County, 3 Miles from Belleville

Call Evenings
968-8062
D6-41

A NEW HOME FOR A NEW YEAR?

See this attractive 2 bedroom bungalow in newly decorated living room, kitchen with plenty of cupboard space, 4 piece bathroom, full basement, 3 years old. Nicely landscaped yard, with paved drive in. Ready to move into, laundry room. Enjoy the privacy of 1/2 acre lot. Lot 1/2 acre, 82 x 264 — Priced to sell at only $16,500.

TOM DUTTON
REAL ESTATE
962-9279

BARBER SHOP

Solid brick dwelling, set up as a barber shop. Building has two dwelling units above, three barber chairs, sinks, mirrors, in an excellent location.

A. M. RAYBURN
Real Estate Broker
Tweed, Ontario
D8-3-8-13-tf

— LUNCH ROOM —

Located on Highway in a village a few minutes drive from Belleville. Fully licensed. Includes equipment, building with living accommodation. Low down payment terms available. Phone 962-6086 for details.

A. J. Wilkinson
REAL ESTATE BROKER
D8-11

NOTICE TO CREDITORS

IN THE MATTER OF THE ESTATE OF ELIZABETH KEMP, late of the Township of Sidney, in the County of Hastings, Widow, who died on or about the 19th day of November, 1965.

TAKE NOTICE that all persons having claims against the estate of Elizabeth Kemp, late of the Township of Sidney, in the County of Hastings, Deceased, who died on or about the 19th day of November, 1965, are required to furnish same to the undersigned on or before the 21st day of December, 1965, after which date the Executor, on or before the 21st day of December, 1965.

AND FURTHER TAKE NOTICE that the Executor will proceed to distribute the assets of the Estate of the said deceased among the persons entitled thereto having regard only to such notice as it shall have received of the said distribution.

DATED at Belleville, Ontario, this 2nd day of December, 1965.

PRINCE & BOYLE,
30 Bridge Street East,
Belleville, Ontario.
Solicitors for the Executor.
D8-11-18

NAME BRAND
MATERIALS ONLY IN HOMES BY MAURICE H. ROLLINS
Const. Ltd.
OS-tf

BAKER'S VALLEY, "SUB OF Land O'Lakes" lakefront lots $1750. $1850. Salmon River Land $400. $500. Lakefront lot $1,000. Terms available, free list. Ross Baker, Arden, Ontario.
D8-1m

BUSINESS OPPORTUNITY

ONTARIO BUSINESS COLLEGE

announces new classes beginning in

Secretarial — Stenography

and

Accounting Courses
January 3, 1966

BUSINESS MACHINES TRAINING INSTITUTE

announces new classes beginning in

IBM KEYPUNCH TRAINING

at

ONTARIO BUSINESS COLLEGE

Day Courses and Evening Courses

84 Victoria Avenue — 962-0870
D3-wr-m-tu-t-f-tf

TEACHERS WANTED

T.S.A. — TYENDINAGA

Requires a teacher for a three room school and a teacher for a one room school for January 3, 1966.

Minimum $3,400.

Allowance for Experience Increment $200.

Apply in writing, with name of last insertor to —

Stephen C Gowsis,
Secretary-Treasurer,
R R 1, Corbyville,
Ontario.
D2-3-4-7-10-11-14-17-18-23-24

WANTED

BARRETT'S NEED PIANOS IN exchange on furniture or will sell cash. The B. M. Barrett Co Ltd Cornwall — 932-7321.
A-226-tf

BANQUETS, DINNERS PARTIES, catering. Phone Jim's Place, Shanty room. 962-9147 for reservations.
N30-1m

FOR SALE

MEDIUM SIZE KENMORE OIL burner. Equipped with fan and motor. Good condition. $50. Telephone 962-7559.
D10-31

VOLKSWAGEN SEAT COVERS, tailored to fit in blue, red and green. Phone Sherry Ann 962-1451 Prince St.
D10-31

"2" Diapham Pump on Wheels

—2" Gear Pump on Wheels

—Slab Cut-off Saw With 10 H.P. Motor

—Table Saw 14" Blade

—Table Rip Saw 16" Blade

—10 H.P. Electric Motor.

—Heat Armature Turner and Accessories.

This equipment one year old

PRIVATE
962-1307
D10-31

APPLES — MACS, SPIES, DELICIous, Snows, Courtlands, Greenings, Russets, Cortlands. Open Saturdays, 962-1006.
D10-1m

. YEAR END BUDGET FULFILMENT?

LARGE SELECTION MACHINES
— Dictating
— Calculating
— Adding
— Typewriter
— Photo Copying
— Cheque Writing

Free Quotations
Salesmen at Your Disposal

Hastings Business Machines

(Belleville) Ltd.
23 CAMPBELL ST.
Across from new Police Station
D11-18-29

OWN YOUR OWN 12 X 20 GARAGE

for as little as

$20.00 MONTHLY

NO DOWN PAYMENT

Call

ROLLINS
LUMBER LTD.
FOXBORO — 962-9184
O2-ev-o-tf

CHILDREN'S STURDY OAK DESK, chests, doll's beds and beds, bunk beds, 3 piece chesterfield suite and 3 chair sets. Lamps for Christmas. 962-3176. 962-1317.
N18-tf

DRESSER, CHEST OF DRAWers, desk, telephone table, 1953 Buick sedan, $175. 962-3511.
D10-31

BUSINESS DIRECTORY

ACCOUNTANTS

PAUL EDWIN FLEMING
Chartered Accountant
41 Bridge Street East
Belleville, Ontario
968-2206 Dy1-tf

JOHN D. LEWARS
Chartered Accountants
317 Pinnacle Street
Belleville, Ontario
968-6661 Jy2-1y

GEO. A. WELCH AND COMPANY
Chartered Accountants
122 Church Street — Belleville
962-4531
J. IRVING, C.A.
M. F. SCHNEIDER, C.A.
Ottawa Corporation Counsel
Pembroke M1-1y

KENNETH J. SOBEN
Public Accountant
Auditor
27 Campbell Street
Belleville, Ontario
962-3867 S7-1y

T. A. MACBOLD
Public Accountant and
Auditor
111 Front Street, ST.
Belleville, Ontario
962-2881 S1-1y

ARCHITECTS

WATSON AND WHEGAND
Architects
315 Front St. Belleville, Ont.
M24-1y

BUSES

BUS SERVICE TO TRENTON AND AIR STATION
Leaves Belleville
Daily Exc. Sunday and Holidays
8:45 a.m.
10:35 a.m.
12:00 noon Sat. Only
1:30 p.m.
3:30 p.m.
5:20 p.m.
7:00 p.m. Friday & Saturday only
9:15 p.m. Friday & Saturday only
Leaves Trenton Air Station
45 Minutes after Departure
Belleville
CATHEDRAL COACH LINES
Trenton, Ont. — Phone EX 3-3525
J24-1y

CEILINGS

ACOUSTIC TILE CEILINGS
Acoustical tile sound ceilings makes a unique decorative sound control combination. Ideal for alterations to stores, offices or commercial premises.
Free Estimates
PEACOCK PLASTERING
SERVICE LTD.
962-7373 Ap30-3m

CHIROPRACTOR

ROGERS RIDDEL, D.C.
218 Church St.
962-5776 N18-3m

CONCRETE

W. DANFORD & SON
All Concrete Work Guaranteed
Machine Trowelling
Residential and Industrial Basements and Alterations
Garage Floors
Trenching and Back Filling
Phone 962-2116 D6-1y

CONSTRUCTION

EDGAR H. BELL CONSTRUCTION
CONTRACTOR — BUILDER
82 HARRIET STREET
Custom Homes, Additions
Back-Hoe — Repairs — Trenching
Light Grading, Gravel
Sand and Gravel — Top Soil
Fill
FREE ESTIMATES
Office & Shop Residence
962-8176 962-2137
O13-3m

COPYING SERVICE

BYERS XEROX
COPYING SERVICE
• Bulleting • Resumes • Letters
Reports • News Items
• Specifications • Anything You
YOU PROFIT!
WE REPRODUCE (IT)
Any Number
Any Confidential Exact
182 Lidstone Crescent
962-5000 N23-1m

DEAD AND DISABLED FARM STOCK WANTED

B & D DEAD STOCK REMOVERS
Ship direct to us from your nearest Grain Elevator and receive the fastest service and the BEST PRICE.
Phone Collect 416-278-2113
R.R.1 ELSON, Ont.
Richer Prices Paid
M12-1t

BURRETT FUR FARMS
Ship direct to our Fur Farm for top price for dead stock supplied farm raised mink. Write for price list and container size order blanks for large crossed boxes.
Courteous Attention
Guaranteed Satisfaction
Phone collect Napanee 613-6356
or Belleville (collect) 962-3021
Dead Stock Removers Wanted
D14-tf

DEAD STOCK SERVICE

WE PAY CASH
For Dead, Old and Crippled farm Stock
PHONE COLLECT
Peterborough 743-2237
ROBT. HOPKINS
Gov. Lic. No. 363-C-61 D13-1y

DIAPER SERVICE

DIAPER SERVICE
DIAPER SERVICE LAUNDRY
FREE PICK-UP AND DELIVERY
968-8054 Ap11-tf

DRESSMAKING

DRESSMAKING
and
ALTERATIONS
REASONABLE RATES
Phone
962-7532 J4-tf

WATCH REPAIRS

EXPERT WATCH and
JEWELLERY REPAIRS
By Experienced Watch Makers
Members Guaranteed Watch Repairers
Satisfaction Guaranteed
A. E. Amey Limited
378 Front Street
Corner Coleman Street
962-0742 M11-tf

WELL DRILLING

GEORGE H. CHALK
R. R. 4 — Napanee
Wells for Home, Farm or Industry
Pumps and Terms
PHONE 613-354-3033 J13-1y

YACHT BROKERS

SAILING CRAFT
CRUISERS and
Buying or Selling
Contact
QUINTE MARINE
Bridge Street
Phone Code 613-396-2339 Qy2-1y
Or Write
Box 1, Carrying Place, Ont.

RENTALS

GETTING MARRIED?
RENT YOUR
GOWN
968-7132
M16-tf-c-o-n-f

LOST

2 HEREFORD STEERS STRAYED from pasture on 2nd of September, 1965. Phone 968-6146. D11-3t

MUSIC SCHOOLS

KAMMER SCHOOL OF MUSIC
Offers
Private Instructions in: Guitar
Uke, Banjo, Mandolin, Drums, Trumpet, Trombone, Clarinet, Alto, Accordion, Piano
We Rent Instruments
Authorized Dealers
Selmer Products
394 Front St. Belleville
PHONE 962-6218 M23-1y

RUBBER STAMPS

All Kinds of Rubber Stamps
Made to Order
"The Quick Way Most is"
We Service Anything at Anytime
Anywhere in Canada
Call Collect
THE JAMES TEXTS LIMITED
(1965) 962-7555
SARATA'S STATIONERY
238 Front Street Belleville, Ont. S23-1tfc

SMALL APPLIANCE REPAIRS

RIVER SIDE
Sales & Service Centre
Authorized Repair Service
All Makes and Types
Fast Service
Phone 962-6626
RIVER SIDE ROAD
Corbyville M3-3m

SERVICES

HASTINGS
ANTENNA SERVICE
All Channel Antennas
Towers and Rotors
Free Estimates
All Work Guaranteed
Phone 962-2881
Belleville

PIPE THAWING

Line West Approved Method
Jim Bellchamber
HARRISON WELDING
Phone Trenton 23-8-2 J31-3m

CONTRACTOR

Ask For Mr. Valentine
G. CAMPBELL
R. R. 3, Belleville
962-6147 O19-2m

VACUUM CLEANER REPAIRS

HOOVER SALES and SERVICE
Genuine HOOVER Parts
Phone 962-2881 for Service
Belleville
Free Pick-up and Delivery
In City

ROOFING & EAVESTROUGHING

Siding & Insulation
Flat Roofs A Specialty
All Work Guaranteed
And Reasonably Priced
Call Collect 962-2881
M27-1f

MALCOLM BROS.
FLOOR AND WINDOW SERVICE
COMPLETE or CUSTOMIZING
968-9286 or 968-6721 J23-1y

FITZGIBBON
CONCRETE CONTRACTOR
Ashlar Veneer Concrete Block
Sand Fill, Crushed Rock, Bituminous Concrete
FREE ESTIMATES
962-2881 M19-1t

TV SERVICE

TELEVISION RADIO
REPAIR SERVICE
ALL MAKES
BOB JAMES TV
Phone 962-2881
423 Dundas St. Belleville
2 Doors East of Westerly Plaza

HOPKIN'S RADIO
& TELEVISION REPAIRS
24-Hour 7-Day Service
Expert Repairs to Radio, Television, Tape Recorders
Home and Car Radios
TUNE UP ALL AERIALS
107 Station 962-2233
962-2838

HASTINGS
ANTENNA SERVICE
New and Used Antennas
Towers and Rotors
Sales
All Work Guaranteed
DAN HASTINGS
968-3051
A24-2m

SERVICE STATIONS

JIM TEWORTH'S
TEXACO SERVICE STATION
485 West Dundas Street
Phone 962-9811
Open Every Night & Every Sunday
Morning from 8 a.m. to 1 p.m.
Texaco Products
Stone Roadsy
CUSTOM BUILT MUFFLERS
Personalized Service
Guaranteed Workmanship
J16-1y

TILES

We Supply and Install
Ceramic Tiles
Floors
Phone for Free Estimates
BELLEVILLE TILE CO.
BUILDING SUPPLIES
Bridge Street East
Phone 962-2581 N15-1t

TYPEWRITER

THE JAMES TEXTS LIMITED
(1965) 962-7555
All Makes of Machines
Typewriters and Adding Machines for rental
183-185 Front St. Ph: 962-6770
Belleville, Ont.
J11-3t

UPHOLSTERING

MATTHEWS
UPHOLSTERING
BAYSIDE
Trenton 392-6034 N10-1m

UPHOLSTERING

UPHOLSTERING
OLD AND NEW FURNITURE
Also
CHICOPEE CHAIRS
We Supply Highest Quality
Materials
Free Estimates Call Anytime
962-7532 A6-tf

WATCH REPAIRS

EXPERT WATCH and
JEWELLERY REPAIRS
By Experienced Watch Makers
Members Guaranteed Watch Repairers
Satisfaction Guaranteed
A. E. Amey Limited
378 Front Street
Corner Coleman Street
962-0742 M11-tf

WELL DRILLING

GEORGE H. CHALK
R. R. 4 — Napanee
Wells for Home, Farm or Industry
Pumps and Terms
PHONE 613-354-3033 J13-1y

YACHT BROKERS

SAILING CRAFT
CRUISERS and
Buying or Selling
Contact
QUINTE MARINE
Bridge Street
Phone Code 613-396-2339 Qy2-1y
Or Write
Box 1, Carrying Place, Ont.

RENTALS

GETTING MARRIED?
RENT YOUR
GOWN
968-7132
M16-tf-c-o-n-f

LOST

2 HEREFORD STEERS STRAYED from pasture on 2nd of September, 1965. Phone 968-6146. D11-3t

Christmas Specials

KELLY'S SPORTSHOP
Rifles, Pistols, Shotguns
Complete Rifle, Gun Cases, Holsters
Leather Goods, Game Boots, Reloading Tools and Supplies, Archery Equipment, Sporting Goods, Hunting Coats and Clothing, Shell Belts, Game Calls and Decoys, Gun Racks, Tool Boxes, Trailer Warmers, Snow Shoes, Gun Books, Targets, Ammunition, Air Rifles, Bows, Arrows, Sights, Bags, B.B. Guns, Gas Pistols, Pellets, Etc.
KELLY'S SPORTSHOP
343 NORTH FRONT ST.
962-0568
Dy11-1t-fc-18-19-21-22

REGISTERED BOSTON PUPPIES
Choice of sex and colors, ready for Christmas delivery. Phone 962-2881 D8-3t

RECORD GIFT CERTIFICATES

For Any Value
Always Good
at
ROLLI'S LIMITED
227 FRONT ST.
962-6161 N29-22t

POODLE AND DOG LOVERS

Does your pet have that hang dog look? Then have him groomed and outfitted in the latest canine fashions at
KARLSTONE KENNELS
Carrying Place Ont.
392-4423 By Appointment.
M11-1t

KEESHOND PUPPIES, ultra silver teddy bears from champion lines. Do not wish to be approached. Phone Trenton 392-4423 D2-4t

GIFTS FOR HER

Buy the lady of your choice a Kenmore or Coldspot appliance for a complete wardrobe of your affection.
e.g. Kenmore straight stitch sewing machine, only $49.95

Kenmore 1½ h.p. vacuum cleaner, cord reel, tools ..... $69.95. SALE $73.33

Kenmore high speed dryer, three heats $139.95

Kenmore 30" range, infinite heat, minute regulator ..... $199.95. SALE $189.95

Kenmore Dishwasher, holds 13 place settings. Reg. $229.95 NOW $209.95

Coldspot 13 cu. ft. refrig., all frostless, regular $309.95. NOW $279.95

Miracold 13 cu. ft. freezer, holds 225 lbs. $184.44

Simpsons-Sears
329 FRONT ST.
962-8611
D9-2t

HOUND PUPS, 3½ MONTHS OLD. Purebred Redbone and Blue Tick, $10 each. Will sell Christmas Eve. Phone 962-2881 D12-2t

GIFTS FOR MOTHER AS SEEN ON T.V.
Pick Up Your
VEG-O-MATIC
New Low Price — $9.95
SIMPSON SEARS LTD.
329 FRONT ST.
962-8611
D11-3t

NOTICE TO CREDITORS

IN THE MATTER OF THE ESTATE OF CHARLES E. HASTINGS, Deceased.
TAKE NOTICE that all persons having claims against the estate of Charles E. Hastings, late of the City of Belleville, in the County of Hastings, Deceased, who died on the 4th day of November, 1965, are required to forward with-in particulars of same to the undersigned Solicitors for the Executors, on or before the 31st day of December, 1965.
AND FURTHER TAKE NOTICE that after the last mentioned date the distribution of assets of the estate after the last mentioned date, and will not be liable for the said assets or any part thereof to any person of whose claim notice has not been received by us at the date of distribution.
DATED at Belleville, Ontario this 2nd day of December, 1965.
PRINGLE & BOYLE,
30 Bridge Street East,
Belleville,
Solicitors for the Executors
D2-3t

NOTICE TO CREDITORS

IN THE MATTER OF THE ESTATE OF THE LATE MELISSA BELL, DECEASED.
TAKE NOTICE that all persons having claims against the Estate of Asley Melissa Bell, late of the City of Belleville, in the County of Hastings, Deceased, who died on the 19th day of April, 1965, are required to send by post prepaid or deliver to the undersigned solicitors for the Administrator on or before the 15th day of December, 1965, their names and addresses and particulars of their claims and a statement of their accounts and the nature of the securities, if any, held by them.
AND TAKE NOTICE that after the said 15th day of December, 1965, the Administrator will proceed to distribute the assets of the Estate among the parties entitled thereto, having regard only to the claims of which he then has notice.
DATED at Belleville, Ontario, this 23rd day of November, 1965.
PRINGLE & BOYLE,
30 Bridge Street East,
Belleville, Ontario.
Solicitors for the Administrator
D4-3t

MONEY TO LOAN

LOWER
MONTHLY
PAYMENTS
With A Mortgage Loan
For Any Property
New or Old
In or Out of Town

EXAMPLE

A Borrow	B Repay	Monthly
$ 2,000	$ 3,192	$33.25
3,000	23.13	33.30
4,000	30.84	44.40
5,000	46.24	78.02
6,000	69.36	99.84

● Loan amounts unlimited
● Pay it off at any time
● Pay it in 1 yearly sum
● Pay it in 1 to 25 years
● Other options listed from 1 to 25 years

CALL
HERBERT SIMROD
realtor mortgage broker
962-4281
282 Dundas Street
Belleville
M10-1f

MAKE IT
THE GREATEST
CHRISTMAS
EVER!
You can RENT THE MONEY from CRESCENT
Be free of financial worries this holiday season. Have extra cash in your pocket and stuffed in the stockings.
Loans to RENT from $50 to $3,000 for 1 month to 1 year or longer. Repay in small monthly instalments. Ask your neighbours and personal friends recommend us. So do what you want with the money — Call Crescent and ask "I'd like to rent some money."

EXAMPLE AMOUNTS

AMOUNT	MONTHLY PAYMENTS
$ 100	$ 10.00
200	21.00
300	31.50
500	52.50
1,000	105.00
2,000	210.00
3,000	315.00
4,000	420.00
5,000	525.00
6,000	630.00
7,000	735.00
8,000	840.00
9,000	945.00
10,000	1,050.00
20,000	2,100.00
30,000	3,150.00
40,000	4,200.00
50,000	5,250.00

Larger amounts up to $3,000 for more also available

Crescent Finance
CANADA'S MOST CONSIDERATE SMALL LOAN COMPANY
J. J. SVIRK, Manager
324 Front St. 962-2237
Trenton Residents Call 392-6424

CASH
We have funds immediately available for first and second mortgages or we will purchase your present mortgage. Confidential personal interviews. Gerald W. Joyce, Mortgage Broker
WO 2-5338.
M21-rr-w-f-s-tf

IMMEDIATE
1st and 2nd
MORTGAGE
LOANS
ARRANGED ANYWHERE
ON ANY TYPE OF SECURITY
FRAME HOMES AND FARMS
Low Monthly
Payments
IF YOU ARE THINKING OF MONEY
★ To consolidate debts
★ To finance building, mortgages
★ Or mortgage coming due
★ Or improvements
★ Any worthwhile cause
CALL IN OR WRITE
392-2233
111 DUNDAS ST. E.
TRENTON ONTARIO
MORTGAGE
FINANCING
SERVICES
OF PETERBOROUGH
416 - 118 WATER ST.
PETERBOROUGH
742-6281
Members Canada Mortgage Brokers Association
S17-tf

CHRISTMAS TREES

LOVELY TREES, SCOTCH PINE, service and delivery. Apply to Willard St., Belleville. D11-10t

CHRISTMAS TREES, CHOICE Scotch Pine, Spruce and Balsam, reasonable prices, delivered to town west Moira Street, 962-8138, Belleville. D11-3t

SPRUCE AND SCOTCH PINE, service and delivery. Reasonable prices. Phone 962-2881 Frank O'Brien Belleville. D6-12t

SCOTCH PINE, SPRUCE AND Balsam. Reasonable prices, delivered to your home. Phone 962-2881 Belleville. D6-12t

CHOICE QUALITY SCOTCH and spruce Christmas trees for sale at 327 MacDonald Avenue also boxed Christmas wreaths at the Shannon Plaza, 968-1038 and Christmas trees in city limits. Arthur McCall D11-3t

FALL COME!
BRING THE FAMILY AND
JOIN THE FUN AT QUINTE YOUNG OWN TREE!
Scotch Pine and Spruce
For Delivery Call 962-6287
JACKSON'S TREE FARM
Hwy. No. 37 — 401 on 37
Turn Left — 4th house on right
D11-3t

CHRISTMAS TREES

Premium Grade Scotch Pine, 5 to 6 feet Tall
Carefully pruned on Hastings County Plantations — Available at the following convenient locations:

MRS. MacDONALD
184 Bleecker Avenue
(Between Dundas and Bridge)
(Also Spruce and Balsam at above Address)
JIM TEWORTH Texaco Sta.
485 Dundas East
CLOVERLEAF B.A. Ser. Sta.
North of 401
And in Trenton at:
FRANK'S B.A. SERVICE
303 Dundas St. W.
YOUR CHOICE AT OUR SPECIAL CHOOSERS' PRICE OF $2.50 Each
D10-11-13-16-17-19

REAL ESTATE FOR SALE

$750. Down
Once in a lifetime chance to move into this beautiful 3 bedroom split-level brick featuring large kitchen, dining area, good size living room, 4 piece bath and an extra large lot. This home will carry for less than $105. a month including taxes.

6 Bedroom Home
Economically Priced
Not far from shopping plaza, public and separate schools, 10 minutes every home 30' x 100' lot, very good view of Bay. Call

965-8181
J. E.
McKinney
REAL ESTATE

CHRISTMAS TREES

SCOTCH PINE AND SPRUCE
Bring your kids to the country and cut your own. Jas. A. McLaren Moira Ontario. Ft. one Tweed 478-3865.
D3-4-10-11-17-18

PERSONAL

LADY WITH 3 CHILDREN WISHES to keep house for elderly person or two men. Apply to Box A-2 The Intelligencer.
D10-3t

PETS FOR SALE

IDEAL CHRISTMAS PRESENT
Cocker spaniel puppies, 3 months old, $25. each. Phone 962-2881 D11-3t

REGISTERED GERMAN SHEPHERD puppy, 2 months old. Ideal Christmas. 968-5863. D8-3t

ALTERATIONS

FUR COATS SHORTENED, ALSO Jackets and fabric. Will accept delivery. 962-6771. D6-1t

NOTICE TO CREDITORS

IN THE ESTATE OF MICHAEL JOSEPH HOLT, Deceased.
NOTICE IS HEREBY GIVEN that all persons having claims against the Estate of Michael Joseph Holt, late of the City of Belleville, in the County of Hastings, who died on the 19th day of November, 1965, are requested to send particulars of their claims to the undersigned on or before the 31st day of December, 1965, after which date the Executrix will distribute the assets of the Estate having regard only to the claims of which she then have notice.
DATED this 23rd day of November, A.D. 1965.
Bernard M. Hurley Esq., Barrister and Solicitor, 297 Front Street, Belleville, Ontario.
Solicitor for the Executrix.
N27-D6-11

BOWLING 5 PINS

BELLEVIEW GLASS AND MIRROR

Happy Gang 7 No Stars 0;
Flintstones 7 All Stars 0; Mac's 7 Hubs 0; Beginner's Lock 2 B.G.H. 5.
Ladie's High Scores - Diane Shanque 656, (236); Bess Post (233, (205); Carol Dunn 552, (207).
Men's High Scores - Paul Hudgins 704, (300); Bob Gunn 678, (243); Gene De Rushie 671, (244); Doug Rose 670, (243); Carl Clapper 654, (265).

LADIES' THURSDAY AFTERNOON LEAGUE

Alley Cats 1, Odd Balls 3.
Hi All Events Wires 4. Aces 3, Excelsiors 1.
High triples— Edith Hackett 616, Edith Brunet 573; Gwen Jones 562.
High singles— G. Jones 246; E. Hackett 246; E. Brunet 219.

QUINTE MIXED LEAGUE

Bears 7, Hotshots 0. Starlighters 5, Playmates 2. Underdogs 3, Loafers 2. Moonshiners 5, Pipsqueaks 2. Rookies 5, Mudcats 0.
High scores- Cecil Haines 788 (278); Ross Empey 720 (302); Tony Rumbelow 719 (255); Thelma Chatten 688 (250); Ken Cannon 654 (248); Marcella 649 (227); David Bell 645 (242).

MOIRA MIXED LEAGUE

Hillbillies 7 Screwballs 7; Flintstones 6 Donuts 1; Demons 0 Urins 0.
High Scores - Gord Walsh 681, (254); Bill Lucas 631, (242); A. V. Smith 275; Lois Calcutt 560, (283); Vince Prewer 646, (273).

Soccer Results

LONDON (Reuters) — English League Fourth Division soccer matches Friday:
Halifax Town 4 Wrexham 0
Stockport C 4 Luton Town 1
Tranmere Rovers 6 Rochdale 2

Your Car

Jack Frost Can Stop Your Car

By EUGENE R. MILMOE

During the coming winter months, your car may start and run well on some mornings, but refuse to start on others. Carburetor frost or icing is often the reason in most cases. And, it's a strangely irregular trouble, because it only happens under certain weather conditions.

High humidity, combined with air temperature ranging from slightly below to several degrees above freezing, can form frost or ice on the carburetor throttle plate. The drop in temperature caused by rapid fuel vaporization when the engine is started causes this icing. After stalling, the engine can be restarted, but will continue to stall at idle speed because frost on the throttle plate strangles fuel flow — until increased engine temperature prevents icing.

Your local serviceman will simply advance carburetor idle speed a bit to prevent this happening.

T. D. asks: "In hooking up a battery charger, should it be positive to positive and negative to negative?"

Right — and the charger should carry these instructions.

From S. F.: "If brakes don't work well for the first 10 or 15 miles and then become more or less unpredictable and inefficient, could it be due to moisture which are affected by heat?"

It could — by linings which are contaminated by brake fluid, grease or oil.

M. J. writes: "Although I have had a liming check and minor tune-up, and use the same high octane gas as always, my '64 has now developed a definite engine ping."

If you've had new plugs installed, they could be too hot i.e., too high in heat range for your driving needs.

From R. McG: "We've always used regular gas in our '60 model, just as the manual says. Recently, we had some missing and stalling troubles and our local service station tells us we should use premium gas. Is the manual or the mechanic wrong?"

The engine miss and stalling troubles aren't due to the grade of gas you've been using, which incidentally, should be regular. Ignition and carburetion tune-up will probably uncover the true cause in a hurry.

Liston Gets Nickel Back

DENVER, Colo. (AP)—Sonny Liston, former heavyweight boxing champion, said in court Friday his two-headed nickel has been returned to him in the usual by-standard condition.

District Judge Mitchel Johnson said this was "a two-bit case of a two-headed nickel," and dissolved a temporary restraining order against Liston.

Judge Johnson issued the order last month after a suit filed by W. Martin, said Liston had bamboozled him about the two-headed coin.

Martin said the fighter lent him the nickel and he mislaid it.

Rickey Funeral On Monday

ST. LOUIS, Mo. (AP)—Baseball's notables will pay final homage Monday to Branch Rickey, one of the game's immortals, whose executive brilliance revolutionized the game in his 60 years of service.

Funeral services for Rickey who died at the age of 83 Thursday after lingering 26 days in a coma following a heart attack, will be held at 2 p.m. EST.

Burial tentatively is scheduled in Portsmouth, Ohio.

THE INTELLIGENCER, SATURDAY, DECEMBER 11, 1965 15

Ann Landers

This Woman Got Real Bang Out of Life

DEAR ANN LANDERS: Your column has provided me with many a good chuckle these last several years and now I'm going to give you one.

The letter from the woman who complained about the $2.00 falsies floating to the top of the swimming pool reminded me of one of the most unforgetable experiences of my life.

Many years ago I attended a convention where all those ladies wore tall dresses with floral patterns and big hats. My best friend's aunt was being installed as president. This was back in the days when falsies were inflatable jobs balloons. Well, the outgoing president made a gushy speech and closed with: "It is an honor for me to present you with this corsage as a token of our esteem and affection." She then proceeded to pin it on the incoming president.

You guessed it. Bang went the falsies and half of her dimensions changed right there in front of 2000 people.

Naturally this was the highlight of the convention and it was a topic of conversation for several years. So the thanks for room rubber, Ann — NO TOWN TOO SMALL FOR SAKES.

ANN LANDERS

DEAR NO TOWN: If you ever hear of a contest for the most embarrassing moment, that woman has first prize right in her pocket. (And I hope it's not a medal.)

* * *

DEAR ANN LANDERS: My husband's little sister, Cora (age 14) spent the month of July with us. We drove 1,000 miles to pick her up so she wouldn't have to travel alone. Her parents live in a small town in Texas. She borrowed things like bermuda shorts, and bras, and brought along their son, his fiancee and their niece.

At this writing I have not had a line from any of them. Last week my mother-in-law called and asked if everything was closed with this: "Thank heavens Cora is talking normally again. She drove us crazy for weeks with that revolting southern accent and picked up all the slang and redd dialect."

Both my husband and I are very hurt that not one of them has written to say thanks. I don't want a family feud. Shall I make an issue of this or ignore it? — ICE IN THE SOUTH.

DEAR ICE: A 14-year-old girl who doesn't know enough to write a thank you note to people who have been kind to your home is so pathetically clodddish that I feel sorry for her. The rest of the tribe (including the fiancee and her niece) are also graceless slobs.

My advice is to forget it. These people are not mean nor destructive. They are just ignorant.

* * *

DEAR ANN LANDERS: One of the best things about your column is that people can ask you questions they wouldn't dare ask anyone else. Here's one that has been on my mind for a long time. Also, you don't know the person who is writing so nobody gets embarrassed.

Please tell me this: What is a girl supposed to do when she crimps lot at a funeral or a wedding or in a sad movie and needs to borrow a handkerchief from a boy. Does she return the handkerchief after she has used it or does she say "Thank you," and let it go at that? — MISS WATERWORKS.

DEAR MISS W.: The handkerchief presented in an emergency is not a gift, it is a loan. It should be laundered and returned.

* * *

Too many starry-eyed lovers do not know the difference. Do you? Send for Ann Landers booklet, "Before You Marry — Is It Love?" Enclose a long, self-contained, stamped envelope and send 20 cents in coin and a long, self-contained, stamped envelope.

Ann Landers will be glad to help you, with your problems. Send them to her in care of this newspaper enclosing a stamped, self-addressed envelope.

Frank Clair

Gets Vote of Confidence

OTTAWA (CP)—Coach Frank Clair was given a unanimous vote of confidence by directors of Ottawa Rough Riders Friday.

Club president E. R. Emerson said in a statement that certain differences that existed between coach Clair and directors appear to be a thing of the past. "Differences have been settled to the satisfaction of everyone present." He did not say what differences had published reports said the differences go back to Grey Cup week last year.

Clair was given permission by Riders to negotiate with Toronto Argonauts and Saskatchewan Roughriders who asked to take the coaching job if Clair moved to Toronto.

Emerson agreed but Clair later rejected the Argo offer, remaining as head coach with eight games still to contest.

The meeting was attended by all the club's seven directors, general manager Ken Quinn and the two coaches.

The statement said the board of directors unanimously gave each coach Frank Clair a vote of confidence for the balance of the contract with the club.

Both Clair and Smyth have two more years to go on their contracts with the organization.

Both coaches are to leave immediately on a scouting trip to the U.S. Clair to Texas and Smyth to Cincinnati, where he will also be scouting.

ARMS GROUP MEETS

UNITED NATIONS (CP) — The 18 - nation disarmament committee will reconvene in Geneva Jan. 27 to consider a treaty on banning the spread of nuclear weapons and other disarmament issues.

Hebert Bros. Lead Four-Ball

PALM BEACH GARDENS, Fla. (AP)—Brothers Jay and Lionel Hebert took a one-stroke lead in the $125,000 national four-ball championship Friday, carding 66 for a 54-hole total of 196—30 under par.

The pair of Bobby Nichols and R. H. Sikes, Gay Brewer and Butch Baird, and another brother combination — Jacky and Buster Cupit — were tied for second with 197.

Arnold Palmer and Jack Nicklaus put together a round of 63 and moved to within two strokes of the lead with a total of 67-66-65—198. Five other teams were tied for third.

Memphis Leads CHL

By THE CANADIAN PRESS

Memphis Wings vaulted into first place in the Central Hockey League Friday night as they beat Oklahoma City Blazers 4-1 on home ice.

In St. Paul, Denis Dejordy stopped all but one of 45 shots fired at him by Minnesota as St. Louis Braves claimed a 4-1 victory over the Rangers.

Thirston Apollos held off a furious last - period assault in Tulsa to hand the slumping Oilers a 4-3 defeat that left the two clubs locked in a third-place tie.

GRANT FUNERAL HOME
68 North Front Street
BELLEVILLE - ONTARIO
DIAL 968-6119

Questions and Answers On Highway Travel

Ontario Motor League Eastern Ontario Club

Every year we have a winter — and every year thousands of motorists react to the snow and freezing temperatures with a sort of shocked surprise. They weren't ready, and forgetful motorists are turned into stranded, angry, frustrated pedestrians — the walking wounded in the annual battle of nature.

"We get the same faces every year," says Stewart Kerr, service manager at Trudeau Motors. "Some have forgotten about anti-freeze and everything is frozen. With others the car simply won't start. It's the same as licence plates. They leave everything to the last minute. That's why we're all tied up with the first cold snap every winter."

Mechanics, Ontario Motor League officials and spokesmen for Queen's University department of mechanical engineering agree that anyone driving an almost new car is probably ready for winter.

He might have to add some anti-freeze to the radiator and windshield washers, put on snow tires and throw a bag of sand in the trunk to give the back wheels more traction.

For the person with 10,000 miles on his car, not much more preparation is needed. But, he could have trouble starting on a cold morning unless he gets new spark plugs and points — and the carburetor should be adjusted.

Drivers of cars with more mileage can expect trouble unless they make a real effort to get ready for the Arctic breezes.

CHECK LIST

Here's what the mechanics and professors say should be done to avoid frustration, delay and possibly damage when the cold comes:

Batteries: Batteries in all cars should be checked. Batteries more than two years old should be replaced. Battery cables should be checked for corrosion.

Ignition: Install new condenser, spark plugs and points.

Cooling system: Check hoses leading from the radiator. If they're beginning to feel soft there could be trouble.

Engine: Check the thermostat valve. Re-set the automatic choke.

Visibility: Check the heating system and windshield wipers to make sure defects haven't developed. Carry a good windshield scraper in the car.

Wheels: Snow tires are a must and chains could be carried for real emergencies. The new tires with tungsten bob nails are best for ice, and snow but may not be legal in Ontario.

Chassis: Wax the car before street salting starts and paint over all scratches.

Alex Kearney, manager of road service for the Ontario Motor League, says that for a car in good condition a service station check should cost about $18 and include anti-freeze, plugs and points. The cost rises if other parts, like the battery, must be replaced.

The main thing is to get the winterizing job done now.

"People who wait until the temperature dips create havoc at the service stations. Everyone is overworked and the motorist doesn't get as good a job" he says.

SUNOCO HAS ESTABLISHED SERVICE STATIONS FOR LEASE IN BELLEVILLE & TRENTON AREA.

EXCELLENT OPPORTUNITIES FOR A MAN WITH MANAGEMENT ABILITY AND MECHANICAL APTITUDE.

WE PROVIDE...

- Paid 6-Week Training Program
- Aptitude Test to Determine if You Are Suited for the Business
- Continuous Management Guidance and Counsel Available

WRITE OR PHONE: A. L. MEADES

SUN OIL CO. LTD.

962-3851 39 Melrose Cres., Belleville, Ont.

Thank You

MY MOST SINCERE THANKS TO ALL WHO SUPPORTED ME AND VOTED FOR ME IN THE ELECTION ON MONDAY. I ASSURE YOU THAT I WILL CONTINUE TO WORK IN THE BEST INTERESTS OF ALL THE CITIZENS OF BELLEVILLE.

Sincerely,

Gerald Joyce

THANK YOU...

I wish to express my appreciation for the outstanding support given to me at the polls in last Monday's election. It is my sincere desire to justify the confidence placed in me as a member of the city council.

SEASON'S GREETINGS TO EVERYONE

J. Russell Scott

THANK YOU...

I would like to express my sincere appreciation to all those who suported me at the Polls in Monday's election.

Murry R. Arnott

Thank You...

I wish to thank all the voters who supported me at the Polls Monday, Dec. 6th. Also I wish to thank those voters who supported my opponents — my doctor is most pleased.

My wish to all the people everywhere is

A Very Merry Christmas

HARRY ROLLINS

THANK YOU...

I wish to express my sincere thanks to the people of Belleville for the confidence they have placed in me in the recent election.

I also take this opportunity to wish

A Merry Christmas And Prosperous New Year to All

Alderman Donald G. Joss

MAY I EXPRESS MY SINCERE GRATITUDE TO ALL WHO SUPPORTED ME IN THE PAST CIVIC ELECTION.

Compliments of the season to everyone.

Tom Carruthers

To the many wonderful people who supported me on Monday, my sincere appreciation.

To all the citizens of Belleville, I pledge my continued services and extended to each and every one

THE WARMEST BEST WISHES FOR THE HOLIDAY SEASON

J. R. Ellis

MAYOR

HURRY

ROLUF'S GIFT SHOP NOW!

RECORDS

TOP LP's At DISCOUNT PRICES!

WHIPPED CREAM AND OTHER DELIGHTS
Herb Alpert

MY NAME IS BARBRA, TWO
Barbra Streisand

THE SOUND OF MUSIC
Soundtrack

GOING PLACES
Herb Alpert

THE BEST OF HERMAN'S HERMITS

HELP
The Beatles

THE IN CROWD
Ramsey Lewis Trio

BEACH BOY'S PARTY

FAREWELL ANGELINA
Joan Baez

ROBERT GOULET

MY FAIR LADY
Original Cast

ORBISONGS
Roy Orbison

BABY DON'T GO
Sonny and Cher and Friends

THE BEACH BOYS TODAY

SUMMER WIND
Roger Williams

THE SHADOW OF YOUR SMILE
Astrud Gilberto

JAMES BROWN PLAYS JAMES BROWN TODAY & YESTERDAY

DECEMBER'S CHILDREN
Rolling Stones

YOU'LL NEVER WALK ALONE
Lettermen

I'M A FOOL
Dino, Desi and Billy

UNFORGETTABLE
Nat King Cole

THE SWEETHEART TREE
Johnny Mathis

HERMAN'S HERMITS ON TOUR

ELVIS
Elvis Presley

SUMMER DAYS (AND SUMMER NIGHTS)
Beach Boys

RAMBLIN' ROSE
Nat King Cole

PEOPLE
Barbra Streisand

THE ROLLING STONES, NOW!

THE GREAT RACE
Henry Mancini

ANIMAL TRACKS
The Animals

JOAN BAEZ/5

GOLDFINGER
Soundtrack

JAY AND THE AMERICANS GREATEST HIT

MY FAIR LADY
Soundtrack

I'M THE ONE WHO LOVES YOU
Dean Martin

TONY BENNET'S GREATEST HITS

SINATRA '65

MOON OVER NAPLES
Billy Vaughn

ROGER MILLER/GOLDEN HITS

YOU WERE ON MY MIND
We Five

THE MAGIC MUSIC OF FAR AWAY PLACES
Bert Kempfert

EVE OF DESTRUCTION
Barry McGuire

DEAR HEART
Andy Williams

MANTOVANI OLE
Mantovani

HAREM SCARUM
Elvis Presley

LOOK AT US
Sonny & Cher

SEE WHAT TOMORROW BRINGS
Peter, Paul and Mary

OUT OF OUR HEADS
Rolling Stones

HOUSTON
Dean Martin

SEPTEMBER OF MY YEARS
Frank Sinatra

MARY POPPINS
Soundtrack

ROLUF'S RECORD CENTRE

227 Front St.

THE INTELLIGENCER
Founded 1834
Merged in 1930 with
The Ontario, founded 1870

The Intelligencer

THE WEATHER
Tuesday: Mainly cloudy and colder. Low 35, High 38.

Authorized as Second Class Mail Post Office Department, Ottawa

BELLEVILLE, ONTARIO, MONDAY, DECEMBER 13, 1965

7c Per Copy

Space Ship Fails To Leave The Pad

Kenya Asks UN Stop All Trade With Rhodesia

UNITED NATIONS (CP) — Kenya goes before the UN Security Council today to ask for an economic blockade of Rhodesia.

Kenyan Chief Delegate Burudi Mabwera said he will ask the council to vote mandatory sanctions "to make it impossible for anything to go in or out" of Rhodesia, the British colony in east central Africa where a white minority government has declared independence to preserve white rule.

President Jomo Kenyatta of Kenya requested the council meeting in a cable in which he said the Rhodesian situation threatened "a racial confrontation on a world scale."

Kenyatta's main objective at present seemed to be to find a face-saving pretext for postponing a diplomatic break with Britain.

The 36 nations of the Organization of African Unity voted to break with Britain Wednesday if the British government has not crushed Prime Minister Ian Smith's Rhodesian regime by then. But most of the OAU members have had large secret dealings, and only Tanzania, Algeria and the United Arab Republic have said they would make the break.

COULD BE ABORTIVE

Kenyatta told the Kenyan Parliament Friday that because of the conflicting reactions from various African states, a break with Britain "would not be effective and could in fact be abortive."

Ethiopia Saturday called on the African countries to postpone the deadline and circulated a memorandum to all 36 OAU members to that effect.

Emperor Haile Selassie of Ethiopia urged the postponement, saying that a number of African leaders feel that such a move on such short notice would not help the Rhodesian Negro majority. He urged further consultation among the heads of state.

Kenyatta's cable requesting the Security Council meeting expressed doubt that the voluntary sanctions against Rhodesia voted by the United Nations Nov. 20 would prove effective. So far the only major economic moves have been taken by Britain, Rhodesia's chief trading partner. The British government said Monday we will result in replacement of the Smith government by a cabinet that will return the colony to the British fold.

SMOKE BUT NO GO — Smoke rises from base of the Titan 2 rocket with Gemini 6 spacecraft on its cone at Cape Kennedy, Fla., but the rocket never left the pad when sensors caused a shutdown of the engines. Astronauts Walter Schirra and Thomas Stafford, aboard the Gemini 6 for their try for a space orbit-rendezvous with Gemini 7 may try again Wednesday. (AP Wirephoto)

Another Launch To Be Attempted On Wednesday

HOUSTON (CP) — The Gemini 7 astronauts sailed a lonesome orbit through space today with eyes set on a Wednesday date with Gemini 6, the troublefidden space ship that failed for the second time Sunday to get off the ground.

The Gemini 7 astronauts, Lt.-Col. Frank Borman and Cmdr. James A. Lovell Jr., blazed a record-shattering trail as they went into the ninth day of their 14-day flight.

But the U.S. Sunday space spectacular stalled in a cloud of rocket exhaust, seen from 185 miles above by the crew of Gemini 7.

The Gemini 6 pilots, navy Capt. Walter M. Schirra Jr. and air force Maj. Thomas P. Stafford, saw their 103,000 - mile space hunt and rendezvous with Gemini 7 foiled before they left the launch pad at Cape Kennedy, Fla. A faint signal shut off the launch rocket's engines.

Already - tired launch crews worked around the clock today to make ready Gemini 6 for another pursuit try at 8:37 a.m. EST Wednesday. It can be fired no later, on Saturday.

SAVE FUEL

Borman and Lovell got orders to conserve fuel to ensure them enough power to maintain their spacecraft's attitude toward the end of their space voyage. This meant an abbreviated experiment schedule and much drifting flight.

Gemini 7 entered its 129th orbit at 3:33 a.m. EST.

If it had not been for expert, split - second decisions by Schirra and Stafford in the face of potential danger—and maybe death—the chance at a repeat attempt would have vanished.

"They're cleared for takeoff," mission control advised Gemini 7, passing overhead shortly before the 9:34 a.m. blastoff time.

Flight as schedule, the astronauts proceeded. The engines ignited on schedule. Exhaust boiled from beneath the mighty vehicle, but the rocket didn't move.

"Shutdown," announced mission control with scarcely a pause.

HOLD TIGHT

By this time, under these conditions, Schirra and Stafford pilots of the craft had ordered to eject and be thrown clear of the smoldering rocket, live with fire. But they just gripped their ejection rings. Then the fuel pressure started slowly decreasing, the aerials disappeared.

Had they ejected—much like pilots do from aircraft—the damage to the capsule and seats might have been too severe to repair before the end of the Gemini 7 flight.

Gemini 6's launch vehicle probably would have flown successfully. Inspectors determined that the shutdown was caused

(Continued on Page 8)

Nasser Suggests Parley

CAIRO (AP) — The United Arab Republic today proposed an Organization of African Unity foreign ministers meeting in Addis Ababa Dec. 21 to review the organization's plan to break off diplomatic relations with Britain Dec. 15 but there was no immediate confirmation that the U.A.R. would hold off the rupture.

The U.A.R. proposal, announced by the foreign ministry today was in response to a proposal by Ethiopian Emperor Haile Selassie Saturday for a postponement in the deadline for the projected break in relations due to the reported reluctance of several African nations to go through with the break.

More than 30 OAU member nations threatened to sever diplomatic relations with Britain Dec. 15 if the Rhodesian rebellion was not crushed by then.

SET BROADCAST TIME

VATICAN CITY (AP) — The Vatican press office has announced that Pope Paul will deliver his Christmas message to the world Dec. 22 at 2 p.m. EST.

THE TEMPERATURES

	Max.	Min.
Today	40	34
Year Ago	46	35

Rainfall: .51 inch.

THE WEATHER

Synopsis: Across the upper Great Lakes freezing rain could change to sleet during the day.

As the storm moves into Quebec the freezing rain in the north will change to occasional light snow which could continue most of Tuesday over the regions near Quebec border. No snow of significance is expected over Southern Ontario on Tuesday.

Temperatures in the south will be colder than those of today but still close to the normal for mid-December.

Higher Posts Wanted

By RONALD LEBEL

OTTAWA (CP)—Pressure for a stronger French-Canadian role in the federal government comes from Prime Minister Pearson as he ponders his impending cabinet shakeup.

Quebec Liberals, who will account for 56 of the government's 131 seats in the new Parliament, are hungry for more influential representation in the inner circle of power.

They are bolstered by a widespread feeling in Quebec that French - Canadians traditionally have been under-represented in federal cabinets—both in numbers and in power to shape policy.

A survey since Confederation shows until 1963 French-Canadians accounted for one-quarter of the cabinet posts or less, although they usually comprised

(Continued on Page 8)

Union Will Lay Charges Against Dissident Members

TORONTO (CP)—A warrant was in be taken out, today against persons who forced entry Sunday into the headquarters of Toronto-based Local 938 of the independent International Brotherhood of Teamsters.

A union official said about 85 members apparently held an unauthorized meeting in the building.

Raymond Greene, named trustee of the strife-torn local Friday by international President James Hoffa, made the announcement in a state next later Sunday. He said a $200 reward will be offered for information leading to identification of persons responsible for the entry.

He also said that any members who took active part in the unauthorized meeting are subject to charges under an international constitution of the union.

The men were part of a group of nearly 200 who showed up at the Queen Elizabeth building on the Canadian National Exhibition grounds for a general membership meeting which Mr. Green had cancelled Friday.

The meeting had been called by local Secretary - Treasurer Lloyd Merritt, one of the leaders of a dissenting faction in the local.

When Mr. Greene, a Montreal Teamsters executive, arrived here Friday to try to iron out the local's affairs, two of his first actions were to cancel the meeting and suspend Mr. Merritt.

In his order placing the local under trusteeship, Mr. Hoffa said Mr. Merritt had called the meeting in violation of local by-laws.

The trusteeship order was issued following internal strife between the local president and vice-president, Ken McDougall and Gordon Newman, and the faction headed by Mr. Merritt and Charles Thibault, a business agent.

Members of the dissenting faction charge Mr. McDougall and Mr. Newman of not taking a strong enough stand in negotiations and of misusing union funds.

When Mr. Greene took over Friday, he suspended the local executive board and immediately reinstated all of them on a temporary basis except Mr. Merritt and Mr. Thibault.

He made Mr. McDougall temporary business manager and Mr. Newman one of five business agents.

He returned to Montreal Friday night but said he will be back Wednesday to start interviewing leaders of both sides in the dispute.

Negro Sets Bar Fire, 13 Killed

CHICAGO (AP)—A customer thrown out of a west side tavern for showing a knife returned to the crowded place and set it ablaze Saturday night, killing 13 persons and injuring 21, police said.

Robert L. Lassiter, 36-year-old laborer, was quoted by Police Sgt. Robert Thompson as admitting he poured gasoline just inside the doorway of the place and touched it off, then told of the fire's cost, explained.

"Oh, my God! No!"

Lassiter, a husky Negro, showed no emotion Sunday when he was brought before Magistrate Lionel J. Bere in holiday court on 13 charges of murder by arson.

Thompson said Lassiter admitted setting the fire because he was being in a fight with the bouncer in the Seeley Club.

About 40 persons in the seedy tavern when the flames erupted, blocking the front door. Seven firemen were overcome by smoke.

IS IDENTIFIED

Police said five witnesses identified Lassiter as the arsonist.

Doctors at cook county hospital said most of the victims of the blaze died of smoke inhalation.

Police seized Lassiter as he was sleeping in his home shortly after the fire. Lieut. Charles Azzerello said Lassiter, a laborer, admitted setting the fire after three hours of questioning.

Azzerello said Lassiter related that he had gotten into a fight with the bartender-bouncer, who later died in the blaze.

The fire burned out the one-storey brick building. All the victims of the blaze were Negroes.

Fire officials said some of the deaths and injuries resulted were caused by panic which followed the fire and explosion of gasoline. Chaplain Robert Holderby of the fire department said many of the victims were trapped when they tried to flee through the rear door and found it locked. Some were trampled.

"The scene in the back of the tavern was unbelievable," the chaplain said. "The bodies were stacked up, one atop another."

Erhard Wants To Share A-Arm Control

WASHINGTON (AP) — West German Chancellor Ludwig Erhard says his country must be given a share in control of the West's nuclear arsenal.

In a copyrighted interview in U.S. News and World Report, Erhard says: ". . . West Germany is presently threatened by almost 1,000 Soviet medium-range rockets, plus some new self-propelled rocket launchers. Therefore, we West Germans must share in our own defence to a degree matching the danger we face and the share of the collective defence burden that we carry."

Erhard, who will meet with President Johnson next week, also says:

". . . Let me remind you of something: If all countries had followed our example and renounced the production of atomic weapons—which we did in 1954—there would be no need to discuss the question now."

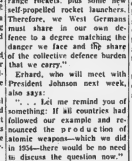

"I'd like something for the guy that has nothing."

May Cut Supply Needs

By HAROLD MORRISON

PARIS (CP)—North Atlantic military authorities are working on a sharp scale-down of the supply needs of the 15-country alliance, shaping their plans to fit a 30-day war rather than the concept of a 90-day war as at present.

A well-placed informant said the scale - down plan, which would save the alliance millions of dollars in a reduced stockpile of military equipment and communications supplies, has been completed by military planning groups in the alliance and likely will be brought before the NATO ministerial council, opening a three - day meeting here Tuesday.

The new plan developed out of a British demand that the strategy of a 90-day war be revised on the basis that any East-West conflict in Europe would quickly developed into a nuclear war that would be decided in a matter of days.

Seeking ways to reduce costs, Britain has argued that it makes no sense to hold huge stockpiles of non-nuclear weapons and supplies in Europe, where infantry and armored troops would have only a limited role in any nuclear battle. Troops would be unable to advance to hold territory contaminated by radioactivity.

MAY HESITATE

With the Soviet Union displaying a stiffer attitude toward NATO countries and with the United States becom-

(Continued on Page 8)

Today's Chuckle

Of all the labor-saving devices invented for women, they haven't yet topped a husband with money.

Roads, Airports Tied Up As Freezing Rain Hits Ont.

By THE CANADIAN PRESS

Airlines will start untying knotted schedules today if freezing rain and heavy clouds hanging low over airports in Canada's two largest, cities clear enough to permit flying.

Rain falling through a layer of cold air froze on roads in parts of Ontario Saturday night and Sunday and five traffic deaths were attributed to the weather.

Freezing rain fell on Montreal Sunday night, but temperatures were expected to turn mild today.

A sleet storm hit Ottawa Sunday night and freezing rain began to fall on the capital shortly after 7:30 a.m. today. A layer of ice about half an inch thick covered the district overnight and began to turn to slush as temperatures rose toward an expected 45 today.

In Toronto Sunday, Air Canada cancelled most flights. Ten Toronto-bound flights were held at Montreal while two others from the West Indies and the United States were diverted to Montreal from Toronto.

An Air Canada spokesman in Toronto said travellers in a hurry to fly to Montreal and New York were advised to seek alternative transportation.

He said there was little chance of regular flights resuming before 10 a.m. today. No flights were expected in or out of Montreal until noon.

An Air Canada spokesman in Montreal said "this has been the worst night of the year so far."

The Toronto flight cancellations Sunday were mostly caused mostly by poor visibility when low clouds moved in after freezing rain temporarily iced over runways and roads.

Montreal got the freezing rain at night, but the weather office there also forecast snow.

Five CNR sleeping cars carrying grounded air passengers moved overnight from Montreal to Toronto.

Canadian Pacific Airlines reported Sunday night its Montreal to Vancouver flight bypassed Toronto and Winnipeg, two regular stops, because of weather conditions.

Bus lines and trains in Ontario were reported running on time. A few buses that arrived in Toronto early Sunday were slightly late because of slippery highways.

Hundreds of pedestrians were injured on Toronto as they lost their footing on icy pavements. Police reported dozens of minor collisions.

Early Sunday, many children in Toronto were skating on up to two inches of ice on residential streets.

No serious power failures were reported in Toronto although heavy ice on wires caused lights to flicker in some sections of Toronto Saturday night and part of suburban Don Mills was blacked out briefly Sunday.

In Orillia, schools were closed today as treacherous driving conditions stopped school buses. Police reported a rash of minor accidents and a three - hour power break Sunday night.

Hong Kong Plastic Ice Balls Sold in U.S. Said Germ-laden

NEW YORK (AP) — Health authorities in nearly 20 states are looking into reports that plastic drink coolers imported from Hong Kong contain contaminated water.

Sales of the coolers have been banned in six cities and three states. Many stores are removing the novelties to raise funds spent the weekend getting them back from customers.

Discovery of germ - laden coolers in Arkansas set off the flurry across the United States. Arkansas authorities quarantined 300 boxes of the novelty sets.

No illness has been traced to the novelty coolers, said a spokesman for the communicable diseases centre of the U.S. public health service in Atlanta. Ga.

He said germs causing intestinal illness have been found in the coolers, but added: "We're not alarmed about it."

A spokesman said that salmonella and shigella germs can be found in many refrigerator ice trays across the country.

The product is a water-filled plastic ball or cube designed to chill drinks. Thousands of sets of the coolers have been sold, largely by boy scouts, cub scouts, 4-H clubs and women's clubs to raise money.

W. Thomas Watson Jr., president of the importing firm, said that "ice balls" are distributed both in Hong Kong and on arrival in Chicago.

Laboratory tests of the cookers are being made or will be made in a dozen areas. First reports are expected early in the week.

Many purchasers have reported that the balls leak.

W. B. Hoge, director of the bureau of laboratories of the Arkansas health department, said the balls were found to contain coliform bacteria, enterobacteriaceae, escherichia coli and protous, all of which can cause intestinal ailments.

The Baltimore health department moved Nov. 20 to turn balls down a dozen times after getting complaints that they leaked. A preliminary analysis showed the water contained bacteria and fungus growth.

Frankford Man Fatally Injured in Car Collision

A 30-year-old Frankford man was fatally injured Saturday when his car was struck broadside as he drove onto Macdonald - Cartier Freeway just east of Trenton.

Carl Murray Hunt, R.R. 1, Frankford, died in Trenton Memorial Hospital Saturday night, several hours after the mishap.

The driver of the second car, Edward John Young, 185 Victoria Avenue, Belleville, was released from hospital after treatment. for rib injuries.

Police said Hunt was emerging from the St. Hilaire sideroad onto the freeway when his car collided with Young's eastbound vehicle.

It was the only serious accident in what could have been a disastrous weekend for drivers in the Quinte district.

Sunday roads and highways in the area were treacherous as freezing rain coated them ice.

The public however, answered police appeals to stay home if possible or to drive with the utmost care.

While there were a number of mishaps none were classed as serious by police.

Mr. Hunt is survived by his wife, Joyce, two children, Valerie and Carrolee at home, his parents, Mr. and Mrs. Blake Hunt of Trenton, two brothers, Lyle of Smithfield, Gordon of Toronto and two sisters, Mrs. Ken (Marion) Gregory of Woodstock and Mrs. Harry (Ruth) Pickell of Toronto.

E. A. Milroy Of CN Retires, Going to B.C.

Friends and fellow employees of the Canadian National Railways Area bid adieu to Mr. and Mrs. E. A. (Eddie) Milroy, at the Sergeants' Mess, in Belleville Friday night.

Mr. Milroy ended forty-five years of faithful service with CN. During that time he worked in the Foreign Freight Department, the old Traffic Department, and since 1961, in Freight Sales, at Ridean Area Headquarters here in Belleville. His most recent position was office assistant to the Area freight sales manager, and freight rate instructor-Rideau Area.

Among those who addressed the gathering of more than fifty people were Mr. Harry J. Fast, Rideau Area manager; Mr. Harold E. Wootton, area freight sales manager, and Mr. T. L. (Ted) Sprackett, Area freight sales analyst, who also acted as master of ceremonies for the occasion. Mr. W. J. Old, on behalf of the Quinte Traffic Club, thanked Mr. Milroy for his valuable contribution towards educating many people, both within the railway and in outside industry, on the complexities of modern transportation. Mr. Ralph Plumpton, traffic manager, H. Corby Distilleries Ltd., made a presentation to Mr. Milroy and thanked him for his frequent assistance in handling difficult traffic problems for all types of industry in the area.

A delicious smorgasbord luncheon was served by Jim's Place.

Mrs. Milroy was given a corsage of red roses and a pair of butane candles, while Mr. Milroy received a new pipe and an engraved pipe stand, plus a purse of money.

The Milroys will move early in January to Oak Bay, B.C., where they have purchased a home.

School Bus Drivers Irate Over Parking

District school bus operators plan to formally protest against violators of parking regulations on John Street here in the city. The operators are responsible for the delivery to and return from Belleville Collegiate Institute and Vocational School of 1,000 area students five days a week.

In spite of signs posted permanently along both sides of the street, and distinctly reading "No Parking 3.00 p.m. to 5.00 p.m. except Saturday and Sunday," school bus drivers are compelled to fight traffic bottlenecks every afternoon and some mornings. And with snow and ice in the winter the jams worsen, one Prince Edward County driver observed.

One carrier operator complains that his drivers and himself find the congestion so serious there are times when lives of drivers and students are in danger. "It is not uncommon for one driver to leave his bus loaded with students and act as a guide for another driver unable to steer with safety through the maze of parked cars lining both sides of the narrow thoroughfare," he explained.

Obituaries

FOSTER WILSON
R.R. 2, Stirling

STIRLING — The funeral of Foster Wilson, R.R. 2, Stirling, was held on Friday, December 10th in Good Tidings Pentecostal Tabernacle, West Front St., Stirling, and was very largely attended.

Rev. Robert Donnan, pastor of the church, was in charge of the prayer and announced the congregational hymn.

Mr. Nelson Peters, pastor from Bethel Standard Church, was the special message. Rev. Rupert Walsh, pastor of Frankford Free Methodist Church, contributed a vocal selection.

Brief messages were given by Rev. R. Hawley, Seeley's Bay, a retired minister who was formerly stationed at Ivanhoe, and Rev. Arnold Stone of Springfield. All paid highest tribute to their deceased friend who was a valued member of Ivanhoe Standard Church.

The bearers were: Messrs. John Mclnroy, Howard Cooke, Mac Saries, John Howden, Nathan Reid and Melville Donnan.

The Ontario Provincial Police gave police escort to West Huntingdon cemetery, assisted by members of Police Block at Stirling and over one hundred cars were in the procession.

Mr. Ernest Hollick, funeral director was in charge of Rev. Harold Berry, Kingston, and Rev. R. Donnan, Belleville.

The funeral was under the direction of the Duffin Hogle Funeral Home, Stirling.

MRS. DELLA MAE WARREN

Funeral services were held Saturday for Mrs. Della Mae Warren from the chapel of the John R. Bush Funeral Home in the Belleville Mausoleum.

Rev. Morgan G. McFarlane officiated.

HENRY FRANCIS GRAINE

Funeral services were held Saturday for Henry Francis Graine from the chapel of the John R. Bush Funeral Home to Belleville Cemetery.

Rev. J. A. S. Spearman officiated.

Bearers were Harry Vesterfelt, Bernard Vesterfelt, Herbert Vesterfelt, Herbert Benn, Robert Ewens and Charles Semark.

MRS. ANNA ROBERTS
Renfrew

Mrs. Anna Roberts passed away suddenly at her home in Renfrew on Monday, December 6th, 1965. The former Anna Pershick, her first husband, Ernest H. Collins, was killed in the Almonte train wreck on Christmas 1942. They both worked for Hoel Quinte for a good many years. She was in her 68th year.

She married Jack Roberts in Renfrew in 1947 who predeceased her three years ago. Besides two brothers died this year, John and Michael.

She leaves to mourn her loss two brothers and five sisters, Mr. Jas. Pershick and Mrs. Mary Royall of Renfrew, Mrs. Ida and Ella Pershick and Mrs. Mathew Haas of Mt. St. Patrick, Mrs. John O'Shea and Mrs. Mike McMahon of Renfrew.

The funeral under the direction of Quinn Funeral Home was held Thursday morning with Solemn Requiem Mass at St. Patrick's Church, Mt. St. Patrick. Burial in Holy Well Cemetery.

MRS - WILLIAM ANDREW PICKELL

Mrs. Josephine Pickell, 84 Great St. James Street, Belleville, died in Kingston yesterday. She was in her 86th year.

Born in Consecon, daughter of the late Mr. and Mrs. Joseph Hutchinson, she was last of her family. Mrs. Pickell was a member of St. Michael's Church.

She was predeceased by her husband, William Andrew Pickell, and is survived by two sons, Albert Pickell, Shannonville, and James Pickell, Belleville, and a daughter, Mrs. George (Ethel) Wright, Rochester. There are 12 grandchildren.

Mrs. Pickell is resting at the John R. Bush Funeral Home for services Tuesday at 9 a.m. from St. Michael's Church.

Three Editors Give Views on 'Wall of Words'

At their December meeting, the Purchasing Agents Association of Eastern Ontario had three editors of business publications give their viewpoints on the "Wall of Words" which faces executives in all branches of business today. The motto here appropriately is "Listen and attempting to read the numerous articles published in magazines and newspapers. "All Business Personnel" poses a real problem for executives today.

Historical facts show that this media of education at the executive level has been with us for quite some time, the first recorded being a publication of the Sixteenth Century in Germany. In 1963 a publication called "A Collection of Improvements in Husandry and Trade" was printed in England. A succession have followed covering all trades and the part played by a few were discussed by Jack Watson, editor of Canadian Transportation magazine, of the Fullerton Weston Publications Ltd. George Mansfield, president of the Canadian Business Press, The Association of Specialized Magazines and Newspapers in Toronto and publisher and editor of Canadian Food and Beverage Industries magazine.

This magazine has made a research before an article is printed was very clearly demonstrated in an interview on production machinery beneficial to industry, in that, resulting from the editorial publication, industries in Canada were made aware of their shortcomings in the production capital equipment resulting in unprecedented sales of machinery and equipment in production of goods for a large section of Canadian manufacturers.

"No one can write your reading for you," places the responsibility for self education squarely in the hands of each individual.

New members receiving their certificate of membership were:

Mr. Gordon Ross, Stewart's Shipping Services Ltd., Brockville Ont.; Mr. James R. Savage, Free Press Documentation Ltd., Ottawa, Ont.; Mr. J. H. Hemingway, Ideal Vendors Ltd., Deseronto, Ont.; Mr. Campbell Schick, Vital Products, Brockville, Ont.

Those in attendance from Belleville district were: Messrs. P. R. Huddleston (Phil), Stephens-Adamson Mfg. Co. of Canada Ltd.; D. A. Laundry (Dennis), Wilson Concrete Products Ltd.; G. McBrien (Leo), Stelco Inc.; R. Walker (Peter), Stephens-Adamson Mfg. Co., Canada Ltd.; B. Nickson, H. Corby Distilleries Limited, Corbyville, Ont.

Quarter Inch of Glare Ice Spread Over Quinte Area

Freezing rain which settled a quarter inch of glare ice over the Bay of Quinte district Sunday forced street lights, signs and sideroads into huge outdoor skating rinks and fouled vehicular traffic to a crawl.

By this morning ice on the main travelled highways was thawed enough to turned to slush but country sideroads were still treacherous and many school buses cancelled their scheduled trips.

All schools in Belleville were open for classes but schools in Stirling, Trenton and in some other rural areas were reported closed for the day.

Highway and city street sanders were in operation for the first time this season but more than a few motorists skidded off roadways and into the ditch. In at least one instance in the city a parked car came to grief when its rear was stove in by a passing auto which skidded out of control.

But as the old saying goes, it's an ill wind that blows no one good.

For the first time this year young skating enthusiasts didn't have to pay their way into the arena to go skating.

They just laced-on their skates and skated on the sidewalks and roadways.

Water Levels All Down Except Erie

OTTAWA (CP)—Average water levels in the Great Lakes and Montreal harbor in November were all down from October except in Lake Erie where they remained virtually unchanged, the Canadian hydrographic service reported today.

With the exception of Lake Superior, the levels were all above the November, 1964 averages. Lakes Superior, Huron and Erie were slightly below the 10-year average for the month, the levels in Lake Ontario and Montreal harbor were above that mark.

NEED MANY TEACHERS

The Moscow school system has 43,000 teachers in 1,200 schools.

Trenton News

By EULA GOSLING — 392-2695

Jimmy Uttley Night Held at Country Club

TRENTON — A good crowd of club members and their guests were out to Friday night's 25th annual Jimmy Uttley Night at the Trenton Country Club. The familiar Christmas carols were sung to the music of the Trenton Salvation Army Band, with Capt. James Johnson and Mrs. Donna O'Neil as soloists. Chairman was James Uttley.

The money collected during the evening goes to help the Army pack 65 Christmas baskets for the less fortunate citizens of the town. The club also donates all proceeds to the Army, as well as donating the use of the auditorium free.

Congregation Says Goodbye To Minister

TRENTON — Sunday night, the congregation of King Street United Church gathered to say goodbye to their supply ministry for the months, Dr. H. E. A. Ashford. Dr. and Mrs. Ashford leave Trenton at the end of the year for an extended holiday in Texas.

In February, the permanent minister for Trenton, Rev. W. E. McDowell of Ottawa will take over; meanwhile, the pulpit will be filled by Dr. H. C. Parker, a professor from Queen's University, who is an authority on the Old Testament.

Sunday night, all-age church groups, from the youngest to the oldest, joined in various forms of farewell to Dr. Ashford and his wife. Some of the skits were in a humorous vein—others, serious and nostalgic, for the members of the congregation have come to have a high regard for the man who took over after Rev. J. T. Brown answered a call to Western Canada.

300 Attend Panel Meet At Temple

TRENTON — In spite of Saturday night's weather, more than 300 persons attended the first in a series of panel discussions at Bethel Temple, where two United Church ministers, Rev. James Payton and Frederick Love attempted to explain and defend the United Church Sunday school's new curriculum, against two fundamentalists, Rev. James McKnight of Calvary Temple, Belleville and Rev. R. A. Bombay, district superintendent of Pentecostal assemblies in Eastern Ontario.

The authorship of the Pentateuch, the first five books of the Bible was questioned, with the new curriculum view that they were written by a "Yahwist," a literary genius. Was the parting of the waters of the Red Sea a Divine act, designed to allow the Israelites to escape from their Egyptian masters? Or was it a natural phenomena? Are many of the stories in the Old and New Testaments "fables," merely designed to bring out certain philosophies of the writers...or are they fact?

These and other questions were explored by the four ministers, and questions from the floor gave rise to further searchings.

Although the new curriculum questions the Virgin Birth, both United Church ministers on the panel said they did believe in this.

Moderator of the panel was Rev. Ronald Reid, pastor at Bethel Temple and the chairman was Rev. Frederick Spring of Frankford.

LANGUAGE WON THROUGH

The Finnish language has survived intact though Finland was ruled by Sweden and Russia from the 12th to the early 20th century.

FLOOR SANDING AND FINISHING
GLEN ELLIOT
184 Dufferin Ave. — 962-3896

Robert J. Ord Joins Law Firm

A young Lindsay lawyer, Robert J. Ord, has joined the local law firm of Sprague and Cameron in an associate capacity.

A native of Windsor, Ont., Mr. Ord attended the University of Toronto, graduating as a mining engineer before entering Osgoode, graduating as a mining engineer before entrieng Osgoode Hall to study law. He was called to the bar in 1963.

Mr. Ord is married to the former Ardele Hunter, of this city.

Sprague and Cameron law partner, Mr. Rod Cameron, had been carrying on the practice since since Mr. Allan B. Sprague left earlier in the year to become Halton county judge.

British Author Maugham Lies At Death's Door

NICE, France (AP)—British author W. Somerset Maugham lay in a coma in hospital today, and doctors gave him less than 24 hours to live.

The 91-year-old writer suffered a stroke Saturday at his seaside villa at Cap Ferrat. He has been unconscious ever since. His doctor, Georges Rosanoff, told reporters Sunday night that Maugham was "in the throes of death."

Rosanoff reported that Maugham's temperature had risen and pulmonary congestion had set in.

"Medicine is henceforth powerless to save Mr. Maugham," he said. "He has entered the death agony. it is a hopeless condition, and we do not think it can last more than 24 hours. The brain is no longer irrigated (supplied with blood), but the heart is still holding out."

Three doctors attending Maugham said in a bulletin today that his condition was "stationary without aggravation." Dr. Rosanoff said reporters "The fact that we have noted no change since yesterday evening does not permit the slightest hope."

DEATHS

HUNT, Carl M. — Suddenly at Trenton Memorial Hospital, as a result of an accident, Saturday, December 11, 1965, Carl M. Hunt, (R.R. No. 1, Frankford) husband of Joyce Hunt, father of Carolee, and Valerie Hunt, son of Mr. and Mrs. Blake Hunt, Trenton, brother of Gordon, of Downsview, Mrs. Ken (Marion) Gregory, North Gwillimbury, and Mrs. Harry (Ruth) Pickell, Toronto, in his 30th year. (Gregory), Woodstock, also 30 years.

Resting at the Pinkston and the Weaver Funeral Home, Trenton, where will be held the funeral Home, on Tuesday, December 14th at 2:00 p.m. Rev. H. M. Beach officiating. Interment, Frankford Cemetery.

BROOKS, Lottie M. — Suddenly at the Trenton Memorial Hospital, as a result of an accident, on Thursday, December 9, 1965, Lottie M. Brooks, beloved wife of Herbert Brooks, of Brighton, former resident of Trenton, beloved mother of Ian of Kingston, Brenda (Mrs. Phyllis) Watson, Mount Hope, Brian and Linda at home, sister of Mrs. Ethel Fraser, Trenton, of Carrying Place, Gordon of Trenton, Mrs. James and Jean Green, St. Catharines, and by four grandchildren Greg and Steven.

Resting at the Pinkston and Laundry Funeral Home, Trenton, where the funeral will be held on Monday, December 13th, at 2:00 p.m. Rev. Frederick Spring officiating.

Interment, Mount Hope Cemetery, Brighton.

BROWN, Florence Jane — At Picton, on Wednesday, December 8, 1965, Florence Jane Brown, beloved wife of Alfred Brown, late of Belleville, widow of Herbert Brown, late of Picton, mother of Mrs. G. E. (Florence) Bell, Belleville, Mrs. R. J. (Jean) Gaudi (Kingston) of Alberta, sister of Roy and Ralph Ketcheson, Picton.

Resting at the Pinkston and Laundry Funeral Home, 370 North Avenue at Church Street, Trenton, where the funeral will be held on Wednesday, December 15th, at 2 p.m. Rev. David Johnson officiating.

Interment, Belleville Cemetery.

FISHER, Mrs. Jean Kathleen Fisher — At 34 Cambora Road, Toronto, on Saturday, December 11, 1965, Jean Kathleen Fisher, beloved wife of Dr. Harold Fisher, Dear mother of Miss Heather Fisher, Mrs. Peter (Barbara) Bennett, James Fisher, Belleville, and Mrs. Ian (Sandra) Ross, Rochester, N.Y.

Mrs. Fisher is resting at the John R. Bush Funeral Home, 80 Highland Ave., Bloor and Bedford Park, Toronto, where the funeral will be held on Tuesday, December 14 at 9:00 a.m.

Interment, St. James' Cemetery.

DOOLITTLE, Gladys Margaret — Passed away at the Belleville General Hospital on Saturday, December 11th, 1965, Gladys Margaret Doolittle, beloved wife of Harry Doolittle of R.R. No. 2, Belleville, beloved sister of Harry Doolittle and daughter of Mr. and Mrs. William Doolittle, dear sister of Harry (Dutch) Doolittle, Mrs. Ethel Fraser, Mrs. Ruth Chaney, Mrs. Dorothy Vine, Dianne at home, dear daughter of Mr. Harold Cooper, Belleville, and Fred of Belleville, Mrs. Ethel Payton and Mrs. Jessie (Jean) Kelly of Belleville, Mrs. Roy (Hilda) Kelly of Belleville, Mrs. Doolittle is resting at the Thompson Funeral Home, 370 Dundas Street, Trenton on Tuesday, December 14th, where the funeral service will be conducted by Canon R. B. D. Wright.

CAMERON — J. W. Donald Cameron, Toronto East General Hospital, Friday, December 10, 1965, J. W. Donald Cameron, dear son of Ethel and the late Amos Cameron of Belleville, Mr. Harold Cameron at the Dundas St. Funeral Chapel, Toronto, Rev. R. B. Wright officiating. Interment, Kinwood Cemetery at Corbyville, Ontario.

CROSS — In loving memory of John B. Cross who passed away Dec. 13, 1963.

A thought of sweet remembrance,
A heart that's true and kind,
A memory fond and true,
Just a token of affection,
And a heartache still for you.
When each day we miss you,
Though our thoughts are not revealed,
There's little do they know the sorrow,
That we hide within our hearts concealed.

—Lovingly remembered by wife, Janie and family.

DAWKINS — In loving memory of Ena Maud Dawkins who passed away December 13th, 1961.

It's not the words, they are but few,
It's the silent memory of you.
Each flower and leaf may wither,
Each tear may fall and dry,
The heart of those who love you,
Will never say goodbye.
—Sadly missed by her daughter Norman, Rose and Jean, and by your grandchildren and Harry and George Dawkins, and Phyllis MacDonald (nee Dawkins).

GRAY — In loving memory of a dear son and brother, Fred Gray, who passed away December 13, 1962.

Sadly missed and always remembered by Mom, sisters, and brothers.

CARDS OF THANKS

The family of the late Mrs. Viola May Wilson wish to express their sincere thanks to all their relatives, friends and neighbors for their many acts of kindness, messages of sympathy and beautiful floral tributes received during their sad bereavement. Special thanks to dear mother Special thanks to Mrs. Lauder, Drs. Gibson and Horner, nurses on 1st West and Dr. Bush Funeral Home. Thank you sincerely.

IN MEMORIAM

HUNT — In loving memory of our dear son, Bill, who passed away December 13th, 1961.

The rolling stream of life goes on,
But still the vacant chair,
Recalls the time, the voice,
Of him who once sat there.
—Always remembered by mother.

NEWS WAS LATE

ROME (AP)—Purchasers of the daily newspaper Giornale d'Italia found the front page dated Nov. 16-17, 1301, and carrying news from that time. A facsimile of the paper's first number was reprinted to honor the move to a new plant.

This Christmas give VIEW-MASTER*

$2.65

Full color stereo pictures with "come-to-life" realism

DUFF'S - DRUGS

"Your Friendly Store"
Phone 968-7928
FREE DELIVERY

PINKSTON and LUSCOMBE
FUNERAL DIRECTORS
60 Victoria Avenue — Dial 968-5735
Belleville, Ontario

A GIFT FOR THE YOUNG BOY

We were fortunate enough to procure a few pocket comb kits. These consist of a comb, nail file, nail clippers in a snap-shut plastic carrying case.

FOR ONLY 75¢
(WHILE THEY LAST)

DOLAN THE DRUGGIST
962-3406
FREE MOTOR DELIVERY
OPEN TONIGHT 'TIL 8 O'CLOCK

E. A. Milroy Of CN Retires, Going to B.C.

Friends and fellow employees of the Canadian National Railways Area bid adieu to Mr. and Mrs. E. A. (Eddie) Milroy, at the Sergeants' Mess, in Belleville Friday night.

Mr. Milroy ended forty-five years of faithful service with CN. During that time he worked in the Foreign Freight Department, the old Traffic Department, and since 1961, in Freight Sales, at Rideau Area Headquarters here in Belleville. His most recent position was office assistant to the Area freight sales manager, and freight rate instructor-Rideau Area.

Among those who addressed the gathering of more than fifty people were Mr. Harry J. Fast, Rideau Area manager; Mr. Harold E. Wootton, area freight sales manager, and Mr. T. L. (Ted) Sprackett, Area freight sales analyst, who also acted as master of ceremonies for the occasion. Mr. W. J. Old, on behalf of the Quinte Traffic Club, thanked Mr. Milroy for his valuable contribution towards educating many people, both within the railway and in outside industry, on the complexities of modern transportation. Mr. Ralph Plumpton, traffic manager, H. Corby Distilleries Ltd., made a presentation to Mr. Milroy and thanked him for his frequent assistance in handling difficult traffic problems for all types of industry in the area.

A delicious smorgasbord luncheon was served by Jim's Place.

Mrs. Milroy was given a corsage of red roses and a pair of butane candles, while Mr. Milroy received a new pipe and an engraved pipe stand, plus a purse of money.

The Milroys will move early in January to Oak Bay, B.C., where they have purchased a home.

Select your gift Wittnauer today — we'll hold it until you're ready. Takes just a small deposit on our easy lay-a-way plan.

W. WONNACOTT
AND SON JEWELLER
247 Front St. 962-3514

SEE WHAT 97¢ WILL BUY
THIS WEEK AT GEEN'S

Geen's SUPER-SERVICE
Prescription Pharmacy
THE HOME OF SUPER SAVINGS
PHONE 962-4551 — FREE DELIVERY
OPEN EVENINGS AND ALL DAY WEDNESDAY
OPEN TONIGHT 'TIL 8 P.M.

S-A-L-E
SLOT RACING KITS
REVELL 1/32 SCALE
● CORVETTE ● YXE JAGUAR ● FERRARI
● COBRA Reg. 7.00, ... $4.95
RUSSKIT 1/32 SCALE
● PORSCHE ● JAGUAR ● LOTUS
● MASERATI Reg. 12.50 ..... $7.95
PAM'S HOBBY SHOP
15 FOOTBRIDGE 962-6262 BELLEVILLE

Cyprus In Cyprus Enjoy Shows

By RICHARD ANCO

KYRENIA, Cyprus (CP) — Canadian entertainers Saturday visited lonely United Nations outposts manned by Canadians in Cyprus, ending a six-show pre Christmas tour for UN peacekeeping troops.

Entertainers headlined by comic emcee Gordie Tapp of London, Ont., and singer Danielle Dorice of Quebec City performed before nearly all the 1,000-man Canadian contingent during three shows in Nicosia and three in the north coast tourist city. The Canadians also staged a show Sunday at the British base of Dhekelia.

Their eight-day visit to the island ends when they leave for Trenton, Ont., today.

At least 2,500 persons watched the shows, many of them more than once. Besides Canadians many UN troops from Denmark, Finland, Ireland, Britain and Sweden were in the audiences.

EXCHANGE GREETINGS

Merry Christmas greetings were exchanged on the outdoor Saturday but it was difficult to get the feeling of the season. There is no trace of snow on the island.

Except for Christmas cards and parcels arriving it could be midsummer for the guards not scheduled to return to Canada until March. But a little bit of home managed to come to them with informal visits into the green Nugenia hills by Miss Dorice, Tapp, lyricist Joan and Barbara Loughary of St. Catharines, Toronto actress and singer Jean Christopher and vocalist Doug Crosley of Oshawa.

A brief Christmas messages from some of the Canadian soldiers were taped and will be included with some highlights of the tour in a one-hour CBC radio network program Cyprus Showcase Sunday Dec. 26.

Spilled Fuel Causes Fire On Carrier

ABOARD INDEPENDENCE (AP)—Eleven men were burned Sunday as spilled jet fuel triggered a spectacular fire on the flight deck of this giant U.S. Navy aircraft carrier, returning home from Viet Nam.

Four others suffered cuts and bruises in a secondary explosion.

The burns of the injured were described as moderate.

The explosion came in a small storeroom and was caused by fuel seeping through aircraft catapult launch tracks.

One officer ejected from a Phantom jet fighter which had dropped a fuel tank on the deck as it was being launched. A member of the flight deck crew leaped overboard to escape the flames.

Both were plucked from the ocean quickly by helicopters. Damage to the ship was superficial.

The accident occurred as the carrier was 225 miles southeast of Norfolk. Several of the 37 airplanes that were to fly from the carrier to their home shore base had been launched when the accident occurred.

BELIEVED SUICIDE

WEST PALM BEACH, Fla. (AP)—Leon Gradley, 45, one of five men for whom warrants were issued in a $750,000 fraud case in Montreal in 1963, is believed to have committed suicide in a motel here last week. Police said he died the day before he was to begin a five-year prison term for mail and securities fraud. He had not been extradited to Canada because charges were pending in the United States.

Belleville Unit of the Canadian Cancer Society

Office at 38 Bridge Street E. 962-0686

Hours: 2 to 4 p.m.

Monday through Friday

For organizations wishing films and literature on "Cancer"

Contact Mrs. J. E. Marsh, 962-4349 or Mrs. R. Gravelle, 962-4213.

Memorial Cards Available at Office, Funeral Homes or Banks

Picton

By LLOYD THOMPSON
476-5222
Home: 476-2512

Accused Freed After Trial Of Four Days

PICTON (Staff) — Walter Cronk, 33, of Bloomfield, walked away from Prince Edward County Court House a free man Friday evening when a 12-man jury returned a verdict of "not guilty" on a charge of indecent assault. Cronk's trial, which lasted four days, closed after the jury deliberated over five hours on Friday.

The charge was laid after an alleged incident on April 24 involving a 13-year-old Picton district girl. Cronk, father of seven children was defended by R. E. Nourse of Picton. Reminding the jury to give the accused the benefit of the doubt, Judge Lane said, "The whole jury system is based on your plain common sense. Also don't think about the results — just the verdict. "I have to shoulder the consequenes."

Mel Begbie Deputy Chief Of Fire Dept.

PICTON (Staff) — Picton Captain Mel Begbie has been appointed Deputy Chief of the Picton Volunteer Fire Department, it was announced last week. He replaces L. Burford, who resigned from that post.

Volunteer Wilfred Courtney has been appointed to fill Mr. Begbie's former position on the Brigade.

The fire committee reported that it had considered a request from the firemen for a salary increase, but a comparison of the amounts paid to volunteers in other departments prompted the committee to recommend no increase would be granted at this time. However, the committee did recommend that the Deputy Fire Chief's salary be increased to $600 a year from $475.

Freezing Rain Leaves Roads In Bad Shape

PICTON (Staff) — Though Prince Edward County roads were completely covered with ice on Sunday the Picton Detachment of the Ontario Provincial Police reported only three minor accidents. The freezing rain which left most of the roads in an extremely hazardous condition on Sunday began Saturday night and continued throughout Sunday. There was not much travel until sanders were operating late in the day. One sander was tipped over in the Waupoos area, while proceeding to sand the roads in that area. The ice although thick enough for children to skate on in Picton Streets did no known damage to Hydro lines or trees.

TEMPLE CUT TO PIECES

The temples of Abu Simbel, threatened by a new reservoir on the River Nile, were cut into 22-ton blocks to be moved to safety.

AFL Demands Bigger Slice Of U.S. Cake

SAN FRANCISCO (AP)—AFL-CIO leaders demanded today a bigger slice of the U.S. wealth for workers, a federal crackdown on the prices of some key commodities, and a 50-per-cent increase in social security benefits.

In resolutions certain to be gavelled to quick approval by some 1,000 delegates to the federation's 10th anniversary convention, AFL-CIO policymakers also rejected White House wage guidelines and called for bold federal policies to create jobs and boost consumer purchasing power.

"A faster rise in wages and fringe benefits is needed to broaden and strengthen the mass markets that are the foundation of (the) economy," one resolution said.

The federation blamed the outflow of private capital, rather than wage increases, for the U.S. balance of payments problem in foreign trade.

It said the federal government should restrict the investment of U.S. corporations overseas.

36 Fatalities Across Canada Over Weekend

By THE CANADIAN PRESS.

At least 36 persons were killed accidentally in Canada during the weekend, including 26 in traffic.

A Canadian Press survey from 6 p.m. Friday to Sunday midnight local times also showed two persons presumed drowned in Newfoundland, two drownings in Quebec and six killed in miscellaneous accidents.

Icy roads and poor vision in parts of Ontario were responsible for at least five of the 12 persons killed in traffic in that province. Another man was asphyxiated in Hamilton after accidentally setting fire to his bedding while smoking.

Quebec reported four traffic deaths, two drownings and a girl killed in a toboggan accident.

Prince Edward Island and New Brunswick were fatality-free but Nova Scotia had one traffic victim.

On the Prairies, Manitoba reported two road deaths while Saskatchewan had one and three persons killed by fire.

Alberta reported three road deaths and one fire victim.

British Columbia had three road deaths.

USE NEW MATERIALS

LONDON (CP) — Prefabricated plastic-sheathed walls will be used for the first time here in the construction of two apartment blocks in Westminster. The designers say the method will halve normal construction time.

Higher Posts

(Continued From Page 1)

nearly one-third of the population.

In 1963, the number of French-speaking ministers increased to nine from the customary maximum of five. There still are nine in the cabinet of 25 ministers excluding the prime minister.

CRITICISM IN QUEBEC

criticism has prevailed in Quebec that the cabinet posts men usually hold secondary portfolios and exert little influence in the formulation of long-range policies in such vital sectors as economic growth diplomacy, defence, welfare and transportation.

Since Confederation, French-Canadians never have occupied the finance and trade portfolios and rarely have been named to the health and welfare, labor, external affairs, defence and immigration posts.

The only French - speaking minister now with a post generally considered as senior is Justice Minister Lucien Cardin. He succeeded Lionel Chevrier ago after serving as associate defence minister and works minister.

The previous justice minister, Guy Favreau, was switched to the figurehead post of Privy Council president after he was censured in the Dorion inquiry report, although he stayed on as leader of the Liberals' Quebec wing.

Reports since the Liberals fell short of a Commons majority in the Nov. 8 election suggest that Prime Minister Pearson will bring in several new faces to replace some Quebec ministers who have lost prestige as a result of various scandal accusations.

Former labor leader Jean Marchand has figured prominently in the speculation.

PROMISES CHANGES

Mr. Pearson, holidaying in the Caribbean, has said he will announce the entire cabinet changes after he returns to Ottawa next week.

The French-speaking wing of the cabinet has remained largely unchanged since the Pearson ministry was sworn in April 22, 1963, although several ministers have switched jobs.

Mr. Favreau, Mr. Cardin, State Secretary Maurice Lamontagne and Postmaster-General Rene Tremblay all are holdovers from the original Pearson cabinet. Two French-speaking ministers from outside Quebec, Veterans Minister Roger Teillet and Fisheries Minister J. J. Robichaud, also were named in 1963.

Forestry Minister Maurice Sauve entered the cabinet Feb. 3, 1964. Associate Defence Minister Leo Cadieux and Jean-Luc Pepin, minister without portfolio, were appointed July 7 this year.

Industry Minister Charles Drury, MP for the English-speaking Montreal riding of St. Antoine-Westmount, rounds out Quebec's group in the cabinet.

FOUR HAVE LEFT

Four French-Canadians have left the Pearson cabinet, three of them after becoming targets for intense opposition fire in the Commons.

They are former justice minister Lionel Chevrier, now high commissioner in London, and former postmaster General Azellus Denis, now a senator, both 1963 appointees, and a former minister without portfolio, Yvon Dupuis, a 1964 appointee, now awaiting trial on influence peddling charges.

Former works minister Jean-Paul Deschatelets, another 1963 original, resigned last spring for personal reasons and returned to his Montreal law practice.

Amazingly-rigid patterns in cabinet-making have endured since Sir John A. Macdonald formed the first federal ministry nearly 99 years ago.

The defence department, now spending roughly one-quarter of the federal budget, has been headed by English - speaking ministers since Conservative Premier George Etienne Cartier died the post for two months in 1896.

The only French-speaking labor minister, Rodolphe Lemieux, served in the Laurier ministry from 1908 to 1911.

FILLED SECONDARY POSTS

Since 1945, the only major portfolios recently given to French-Canadians were in justice and transport. In most ministries French - Canadian filled such secondary posts as solicitor - general, postmaster - general and mines minister.

UNEMPLOYMENT

MID-MONTH FIGURES 1965 1964

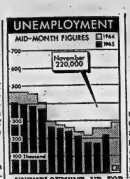

UNEMPLOYMENT UP FOR FIRST TIME THIS YEAR — The number of unemployed in Canada in mid-November stood at 270,000, up 40,000 from the previous month. It was the first time this year that the number of unemployed in the country had risen. A report issued by the federal labor department and the Dominion Bureau of Statistics said the number was 37,000 below that of November, 1964. Grush shows monthly totals, including people without jobs and seeking work and those on temporary layoff. (CP Newsmap)

Deck Officers Fail to Meet With Companies

MONTREAL (CP) — The Canadian Merchant Service Guild (CLC) and the Lake Carriers' Association ended in their positions through the weekend as a strike of deck officers continued in protest against delays in negotiating a new labor contract.

Robert Cook, national representative of the guild, said Sunday night there is no sign of any further negotiations. The federal mediator, C. E. Poirier, has been trying to set up a meeting, he said, but without much success.

"We're trying to get the ship owners to resume the negotiations on the basis of the majority award of the federal conciliation board," Mr. Cook said.

As for the 170 ships involved, most of them are tied up, he said, and the mates are off. "In some cases, though, the companies are bringing in retired officers to replace the mates on strike. They brought in one officer who is 83 years old."

PROTEST DELAY

The strike began last Thursday after a protest by the deck officers, absent 500 in all, at the delay in getting a new contract with the companies in the association. The last contract expired nearly seven months ago.

The federal conciliation board that Mr. Cook referred to recommended that the association should grant a contract similar to one the guild has with Upper Lakes Shipping.

The association objected on grounds that a contract with Upper Lakes, which represents about 15 per cent of the ships in service on the Great Lakes and in the St. Lawrence Seaway, should not set a pattern for the rest of the industry.

Coming Events

DUPLICATE BRIDGE THIS TUESday, 7.30, at Hotel Quinte. No meeting again until 2nd Tuesday in January. Everyone welcome.

CHRISTMAS TREES, EXCELLENT quality now available at Y.M.C.A. Sales by the Y's Men's Club and buy your tree at the Y.M.C.A. D136-tf

ROYAL CANADIAN LEGION Ladies Auxiliary Social evening, Thursday, December 16. Dancing 9-1. Refreshments. Admission free. All members and friends welcome. D134-tf

METROPOLITAN OPERA IN ROSSINI'S "Cinderella", O'Keefe Centre, Belleville Theatre Guild Matinee Theatre Party, Saturday, Dec. 18. Tickets, Thomas Cigar Store now. d 135-tf

ODDFELLOWS SOCIAL EVENING, Every Monday, Elks' Hall, 16 Cedar Street. 9 p.m. sharp. Euchre, dancing, lunch served. prizes. Admission 25c. N15-evs-tf

EUCHRE EVERY MONDAY IN THE Masonic Temple, Monday evenings, 8 p.m. Moose Hall, 19 Front Street. Admission 25c. N1-evs-tf

Sun Valley Motel Cashbox Looted

A cashbox in offices of the Sun Valley Motel in north Belleville was found looted of its contents this morning.

Up to $200 was reported missing and the theft is believed to have taken place overnight.

City detectives are investigating.

"Rowe Tours"

FLORIDA - 20 DAYS

All inclusive

Jan. 9 - 29; March 13 - 31

Travel deluxe (washroom) motorcoach

MARDI GRAS - NEW ORLEANS

Feb 13 - 27.

Escorted - no night travel. Hotel rooms with bath. For information phone or write

ROWE TRAVEL AGENCY

Port Hope 885-2227

POSTES CANADA POST

mail early for Christmas

is the last date for local delivery

CANADA

and please remember: unsealed envelopes require a 3¢ stamp

My Sincere Thanks...

My sincere thanks to the people of Belleville for their support on Election Day. I assure you I will endeavor to do my best to make Belleville a better place to live.

Christmas is that wonderful time of the year when we turn from thoughts of ourselves to the consideration of others — May this be a Joyous Season to all.

Don Williams

Give a gift that grows— Six-year Scotiabank Savings Certificates

NEW UNIQUE SCOTIABANK SERVICE

Scotiabank Saving Certificates make a wonderful gift. You buy them at a 25% discount and in six years they are worth their full face value— that's a third more than you paid. It means you pay only $3 for every $4 worth of Scotiabank Savings Certificates. Available in denominations from $10 to $50,000 at any branch of The Bank of Nova Scotia. Cashable any time.

Scotia BANK

SC-1-65

William Tell Stunt Fatal

SANTA MONICA, Calif. (AP) The death of a five-year-old girl, shot between the eyes as she waited for a tangerine to be shot off her head, has resulted in arrest of her father.

He's held on suspicion of murder was Eugene von Denburgh, 36, a laborer, who was quoted by police as saying after the incident Friday: "I was crazy to try it. I guess I fouled up."

ONLY $69.95

New Polaroid Color Pack Camera

Polaroid has just introduced an economy model of the famous Color Pack Camera. It's called the Model 104.

Same great film. Same fast loading. Same electric eye. Same big color prints in 60 seconds (black and whites in just 10). Yet Polaroid has figured out a way to bring it to you for only about half the price of the original model.

When you invest something that's this much fun, you've just got to find a way to put it in the hands of a lot of people.

Come on in. We love to show it off.

ROLUF'S CAMERA CENTRE

227 FRONT ST.

THE INTELLIGENCER
Intelligencer Established 1854 — Ontario 1870
Published daily by
ONTARIO INTELLIGENCER LIMITED
Belleville, Ontario, Canada.

Subscription rates:
By carrier 20c per week
By mail in Canada $12.00 per year; 6 months $6.75; 3 months $3.50
By mail to U.S.A. $21.00 per year
Authorized as second class mail by the P.O. Dept., Ottawa, and for payment of postage in cash.
Member of the Canadian Daily Newspaper Association; Member of the Canadian Press; Member of the Audit Bureau of Circulation

Physical Fitness

Lloyd Percival, director of Sports College of Canada, is quoted as saying that in the last decade there appears to be a great and continual improvement in physical fitness at the Canadian high school level, but very little overall change at the elementary school level.

He was commenting on a report published by the American Association for Health, Physical Education and Recreation indicating a general improvement in the physique and fitness of U.S. boys and girls between the ages of 10 and 17.

The last major Canadian survey on youth fitness—in 1955—showed a little less than the physical fitness of Canadian and U.S. young people, compared with those of other countries. At that time 55,000 were tested and Canadian and U.S. children showed a 50 to 60 per cent failure rate on physical fitness tests, compared with a mere 6 to 8 per cent among British, European and Australian children.

If a similar comparison were made today it would likely show a similar gap. Britain, together with Australia and New Zealand have long since recognized the value of a balanced program of physical education. This is related not so much to physical education as such, but to regular sports schedules. There is no interference with the academic side of schools. Indeed, as we have noted, a proper balance has been achieved between each.

To return to the U.S. program, Mr. Percival said the reason why standards had improved there was a direct result of the testing done in conjunction with President Kennedy's Council of Fitness. The only way to promote fitness, in the late president's view, was to show parents the advantages of being physically fit, so they would demand better fitness programs for their children. Once parents were aware, they put pressure on school boards to raise standards.

Mr. Percival said when such a program is started by a school, it soon gets results. Moreover, when other schools meet the results they are encouraged to follow suit.

Physical fitness is certainly the Cinderella of school curricula in Canada. The students themselves show little enthusiasm for the programs that are laid on. If they did, and if the school authorities gave greater support to such programs there would be an all-round improvement in both physical fitness and academic standing.

Bank Holdups

Are bank robbers having matters too much their own way?

Leo Lavoie, general manager of La Banque Provinciale du Canada, thinks they are.

In Montreal last week, Mr. Lavoie said: "It seems the continued increase in the number of robberies v . . es as well as the more frequent use of firearms, can be attributed to the imposition of sentences which do not reflect the seriousness of crimes where firearms are used or brandished as a threat."

In Quebec, of course, the profession of banking is more hazardous than most. Robberies, frequently involving violence, occur with alarming regularity. It is not surprising that bank executives, not to mention bank personnel, are perturbed when they see criminals getting off comparatively lightly.

Other members of the judiciary might follow the example of Magistrate Clifford Boyd, of Sault Ste. Marie. Mr. Boyd last week sentenced Kenneth Leger, 25, to five years in penitentiary for a bank holdup last month. Another man involved was recently given six years in the penitentiary. The robbers took $10,000 from the bank.

Meanwhile, Asbestos was the scene last week of yet another Quebec robbery. Five men were involved, and three were waiting inside the bank when the staff of 12 arrived. The thieves, who carried shotguns and pistols, got away with $150,000.

Possibly the only way to put down criminal activities such as those is by imposing heavy sentences. There are no grounds for the complaint by Mr. Lavoie that in Quebec at least, sentences currently being imposed are not sufficient to deter those who terrorize the public in this fashion.

Maori Progress

The current issue of Te Ao Hou, the periodical published by the Department of Maori Affairs, affords an interesting glimpse of the progress being made by the indigenous people of New Zealand in a society that makes no distinction between its white and colored populations.

The magazine points out that many of the students at the new University of Waikato in Hamilton, a wealthy farming region south of Auckland, will be Maori.

The student body is expected to total at least 5,000 within 15 years, and Maoris in the district have pledged to raise a sum equivalent to about $100,000 as their share of the cost of a Halls of Residence.

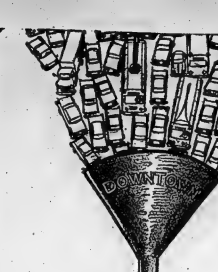

To Your Good Health

Barbiturates Useful If Used in Moderation

By JOSEPH G. MOLNER, M.D.

Dear Dr. Molner: Four years ago I was under great strain, was nervous, and had difficulty in sleeping. I was given Nembutal and took one each night and had a good sleep.

When I read in magazines and newspapers two years ago of the danger of taking this drug, and the terrible withdrawal consequences, nausea and convulsions, I went to my doctor, who is an eminent one, and asked him for something different.

He said "One Nembutal has never hurt anyone. If it relaxes you and helps you, take it." I later consulted another doctor and he prescribed a different drug, but it makes my lips swell and after a time is nauseating.

So I am writing to you to ask if you will suggest a less harmful sedative. I don't want to take barbiturates. — Mrs. M.D.

* * *

It was only a year or two ago that I was talking to the doctor in charge of the government hospital at Lexington, Ky., a man of enormous skill and stature, and we talked about barbiturates. His comment was this:

"Yes, some people use excessive amounts of barbiturates; they take so much — and they can't get that much except by buying bootleg supplies — that they become addicts, and this certainly is dangerous.

"But what bothers me is this. The barbiturates, properly used, rank among the most useful medicines known to man.

"Certainly overuse is dangerous, but normal use is not. This publicity about the danger of overuse isn't going to be heeded by the addicts, but it is going to frighten people who are using safe amounts — and they will stop, and lose the benefit of one of our most useful medicines."

* * *

Mrs. M.D.: He might have been talking directly to you. He saw what would come of that spasm of publicity. Sure, I agree we mustn't conceal the facts, even for what we regard as worthy motives. There is such a thing as barbiturate poisoning — when people go too wild.

But, one tablet a night never poisoned anyone, never addicted anyone.

* * *

You were perfectly safe, and comfortable, when you followed your first doctor's advice — the doctor you called "eminent."

You then shopped around until you found a doctor who prescribed another drug, and it upset you. This doctor, I feel sure, did the best he could for you — in view of the fact that you insisted on another drug.

You're so addict. But why don't you go back to your first doctor and stop worrying? You have worried yourself into a tizzy. You confused proper use of this drug with over use. There's a world of difference.

My friend in Lexington saw your problem coming. He was right.

* * *

Dear Dr. Molner: Is there any danger in drinking raw milk from a cow that grazes on a contaminated pasture? — W. E. D.

Yes. There is also danger in drinking raw milk from cows that have perfectly good pasture, because, just as with people, diseases can be caught from them.

Milk is such a common food that none of us should ever take chances with it. All milk should be pasteurized in case any herd or any single cow, is infected with bovine tuberculosis, brucellosis or other diseases which can be passed to people.

* * *

Note to Mrs. A. H.: That yellowness of the eyes could be a sign of some liver ailment, gallbladder disorder; therefore I suggest that you have your doctor investigate.

Strictly Personal

Some Folks Are Dignified, Others Brash

By SYDNEY J. HARRIS

Antics with Semantics:

I am the man in the middle; for the middle it is, by my definition, where I stand.

Thus, I am "liberal" in many matters; anyone more liberal than I is a "openhalist"; anyone less liberal than I is a "rightwad."

I am "tolerant" in social matters; anyone more tolerant than I is "dissolute"; anyone less tolerant than I is "prudish."

I am a "friendly" sort of person, anyone more friendly than I is "familiar"; anyone less friendly than I is "aloof."

I am an "open" person; anyone more open than I is "chronically frank"; anyone less open than I is "devious."

I am a "prudent" person; anyone more prudent than I is "timid"; anyone less prudent than I is "rash."

I am a "dignified" person; anyone more dignified than I is "prudish"; anyone less dignified than I is "brash."

I am an "even-tempered" person; anyone more even-tempered than I is "phlegmatic"; anyone less even-tempered than I is "impetuous."

I am a "determined" person; anyone more determined than I is "pig-headed"; anyone less determined than I is "indecisive."

I am a "patriotic" person; anyone more patriotic than I is "flag-waver"; anyone less patriotic than I is "un-American."

I am an "ambitious" person; anyone more ambitious than I is an "opportunist"; anyone less ambitious than I is "shiftless."

I am a "realistic" person; anyone more realistic than I is "cynical"; anyone less realistic than I is "naive."

I am a "religious" person; anyone more religious than I is "fanatical"; anyone less religious than I is "just paying lip-service to God."

I am a "responsible" person; anyone responsible than I is a "congenital worrier"; anyone less responsible than I is "reckless."

I am an "individualistic" sort of person; anyone more individualistic than I is a "lone wolf"; anyone less individualistic than I is a "part of the mass."

I am a "practical" person; those more practical than I "can't see the forest for the trees"; and those less practical than I can't see the trees for the forest.

I am the man in the middle; for my position, per se, defines where the middle is.

Letters to the Editor

* * *

Favors Marks for Physical Education

Editor,
Intelligencer:
Dear Sir:

After reading a short Canadian Press article on the first page of your newspaper on December 2, concerning the giving of marks for physical education, I felt I had to present my opinion on the subject.

I disagree with Mr. Cass in that I believe physical education deserves a mark as much as any other secondary school subject. It is a subject which is just as important as, and possibly has more carry-over value than any other school subject. Whereas, mathematics, and English for example, are education of the mind, physical education is education for the mind of, the body. Marks in physical education can be valuable instruments if they are determined in an objective manner. They enable the student, teacher, and parents to assess a particular student's physical ability, and to see where the student stands in his particular program in relation to other students his age.

Possibly the physical education program is geared too much towards the good athlete, but this is for the individual teacher, or department head, to determine and correct if need be. The good athlete in relation to his P.E. program is the same as a good math student in relation to his mathematics course. He is good because he happens to have the ability to do well in that subject, and he works harder at that subject because he enjoys it, and does well in it. The person who fails math, or English, or Latin is the person who does not work hard at the subject, or, for some reason such as low intelligence, is unable to do the necessary work. A person who fails physical education is a person who either does nothing to improve his ability, or has some problem such as lack of co-ordination, or obesity which prevents that person from doing his required work.

If physical education is getting a bad name because it is marked, then why does mathematics, English, Latin, or any other subject not get a bad name too?

E. Terry,
Teacher of Physical Education,
Belleville.

* * *

A number of unsigned letters have been received. All letters must be signed, although for the purposes of publication a pseudonym may be used.

'Wading in the Waters of the World'

ELEANOR C. ROSS In The Globe and Mail

"Young men and women should wade a bit in the waters of the world before succumbing to the seas of conformity and economic security."

That's the advice of Harvey Swados, American novelist and critic, and many Canadian girls are obeying the call. They go to Europe to live, as well as to travel, after finishing their formal educations. They marry and take up careers eventually, but first, they must see what lies across the Atlantic.

How can a girl possibly afford to spend five months travelling without working? First, by hard saving in Canada, and then by careful budgeting while away. Hitch-hiking is a popular way to meet the people of each country, but not at all dangerous if two or three are travelling together and use common sense.

Youth hostels and student hostels are situated in many cities and villages while inexpensive family pensions, Bureaux de Jeunesse and Kuralipaus in Canada before departure to arrange economical way to travel to Europe by rail. An estimated cost of living can be as little as $2 per day. Luggage is light, as one needs few belongings.

Responsible only to themselves, for the first time in their lives, Canadian girls find they are expanding with open minds, receptive to the unexpected, accepting each day as it comes. Their curiosity is stimulated by the variety of people they meet and the impressions they get. Often, a girl stays longer in a country than she planned, acquiring a greater knowledge of language and customs.

You meet one in Paris living with a French family as a "jeune fille au pair," studying the language at the Alliance Francaise or the Sorbonne. You meet others in Greece and Spain tutoring English. They're in Norway and Austria working in ski resorts; in London as shop clerks and stenographers, or practising such professions as nursing and teaching.

When these girls return home (and not all do, as "migrational synchesis" sometimes occur) they take part in Canadian life with greater awareness. Lectures become more meaningful. "I have an interest in current events I never had before travelling," says an Ottawa teacher.

"Now, when an item catches my eye from Bonn or Paris, I read it with increased interest, for I was there!"

History is brought up to date and comes alive. Interest in opera, great paintings, sculpture and architecture is stimulated.

"I've found the French learned while I lived in Paris most useful when I returned to work in Quebec City," says a Toronto nurse. "In France, food became an esthetic experience, when I ate slowly for taste as well as for nourishment. Imagine spending four hours over a meal! I've begun a collection of exciting recipes."

Political situations become realities. While sipping tea in a roof restaurant in Istanbul, two Vancouver nurses were told that the army was attacking the Government in Ankara. "This seemed almost farcical to us until we saw the soldiers surrounding the radio stations and had to obey the nightly curfew."

To live as a foreigner in another country brings an added dimension to life and an increased awareness of world realities. Friendships formed while away are often cherished on returning home and provide a strong link in international understanding.

These girls discover they have learned to live simply, with added self-confidence; they are able to respond more openly to all types of situations and people. Perhaps they avoided differences before travelling, now it's the differences that make life interesting. Once they have been strangers themselves, they find that on their return they are increasingly tolerant to new Canadians, to people without countries, and people from black-listed ones. Their valid passports have become their most precious possessions.

Whaling Industry Is Dying

Saint-John Telegraph-Journal

Few people have ever seen a blue whale, except in pictures. It is extremely unlikely that anyone ever will again — including those who hunt them for their valuable oil, meat and numerous other products.

The 100-foot blue whale, the largest animal known to have lived on earth, is now almost exterminated, the victim of the illogical rapacity of men.

Even now, when the blue whale is regarded as commercially extinct, as is the smaller humpback, the International Whaling Commission has found it impossible to get its 14 member nations to agree on a prohibition against hunting them to give what few remain a chance to reproduce themselves.

Because of this short-sighted attitude of four whaling countries — Russia, Japan, Norway and the Netherlands — the Commission threatens other species, such as the fin and sei whale.

The industry continues to insist on catching quotas above the levels which scientists warn will be necessary to allow the species to survive and recover.

The quotas are also well above what the hunters have actually been able to take, despite an array of modern equipment like helicopters, sonar, explosive harpoons and factory ships that can process an entire whale in half an hour.

Each year's quotas are lowered; each year the catch falls to come up to it.

According to the United Na-

Today, in History

BY THE CANADIAN PRESS

Dec. 13, 1963 . . .

The actual battle of the River Plate began 28 years ago today — in 1938 — when three British light cruisers encountered the German pocket battleship Graf Spee in the South Atlantic. The HMS Exeter was disabled but the Ajax and the Achilles pursued the Graf Spee and she took refuge in the neutral Uruguayan harbor of Montevideo, where Captain Hans Langsdorff was given 72 hours to clear the port. He took his ship out of the harbor Dec. 17 and scuttled her, later committing suicide.

1577—Francis Drake began his voyage around the world.

1906—Madrid surrendered to Napoleon's army.

First World War

Fifty years ago today—in 1913—Saloniki was fortified by British and French forces as a base for war on Bulgaria in favor of 1,200 Arabs was defeated by a British unit near Matruh, western Egypt.

Church Moves With Times

Windsor Star

The United Church plans to close 37 churches in the York presbytery by 1985. This presbytery covers that part of Toronto County north of Highway 401, much of Ontario County to the east and a bit of Simcoe County to the north. Some new churches will be built, and a few others enlarged, to serve increasingly urbanized parts.

With that kind of trend on one district one can imagine the number of churches, many built in pioneer days, which are being closed throughout this province. The process, indeed, has been under way for some time.

The original churches were usually plain, box-like affairs, assemble by horse and buggy-cutter or even by shank's mare. It was not uncommon, especially in winter, to drive more than a couple of miles. But as soon as that same area was "over-churched," largely because various denominations vied for the souls of people within a mile or so of one another. We know of one area where, within a five-mile range from a rural home, there were seven churches.

This, of course, is ridiculous in an era of automobiles and snow-plowed roads. And, also, these families are smaller in size, with the rural population aboy operating 200 or 300 acres instead of 100. There is an excess of churches and a serious depopulation. Concregations are often so small that even two or three combined cannot afford a minister.

This abandonment of old churches is always a matter of heart-burns. We know of one to which it recently happened. A particular family had been a principal supporter down through the generations. So loyal was the present family head that he just refused to go to any other church — though members of his family do. Stubborn, perhaps, but a lot of sentiment in him too.

LOOKING BACKWARDS

GLEANINGS FROM OUR FILES OF BYGONE YEARS

20 YEARS AGO

December 12th, 1943

Clem H. Ketcheson, Sidney township, was named president of the Hastings County Farmers Protective Assoc. at their meeting held Wednesday.

Long term Mail-Frontenac dealers in Belleville and district were appropriately awarded for their years of service at the Y.M.C.A. Wednesday night they received tangible recognition from the latter mentioned organization at the firm's annual dealer award meeting.

Loss of approximately $1,000 resulted Wednesday afternoon, when a pen of 150 prize fowl owned by Mrs. Hunter Leeman, College St., was destroyed by fire. Mrs. Leeman's show birds were a popular sight at district fall fairs.

30 YEARS AGO

December 13th, 1933

Bruce Wilson, son of Dr. J. M. Wilson, Foxboro, was elected representative to the Boys' Parliament which will assemble at the Provincial Legislative Building in Toronto on December 28th, and will be in session until December 31st. Wilson is a fourth form student at the Belleville Collegiate and Vocational School.

Merchants and service clubs will cooperate in decorating the streets of the city for Christmas. A large Christmas tree will be erected on the armouries lawn by the Kinsmen Club; Kiwanis Club will decorate the bridges and the Kinsmen's Club will bridges and the Rotary Club boulevards. The city council and the Hydro Commission will also assist the decorating and the obtaining a display worth while.

40 YEARS AGO

December 12th, 1923

Mr. R. J. Graham left today on a business trip to Montreal.

Mr. Jack Denmark of Kaladar, Ont., formerly of this city, is visiting friends here.

Mr. and Mrs. D. Herbert and Mrs. Patterson of Rochester, were recent guests of Mr. and Mrs. H. Salisbury, Cedar St.

At a meeting of the members of the Belleville and District Lodge No. 274, the following officers were elected for the year 1924: Past Master Peter Murray; Wor. Master, Canuff Rattan; deputy master, R. L. Hubbs and Chaplain, Rev. A. L. Green.

50 YEARS AGO

December 13th, 1913

Mr. William Carnew, County Crown Attorney, Picton, has very generously donated unconditionally an extra fine team of horses to Col. Hanna of the 155th battalion which will be mobilized in this city. Needless to say the gift is much appreciated.

A new pipe organ which cost $10,000 in Bermingham St., St. Michael's Church here this week.

The editor of the Daily Ontario is certainly a true friend of the Bowmanville Statesman for the following reference: "Editor J. O. Howard of the Daily Ontario, Belleville, has proved himself a splendid interviewer and an exceedingly interesting writer judging by the intensely instructive write-up he has recently given the cities and towns he visited last month to get at first hand the people's testimony as to the working of local option."

STOCK QUOTATIONS

(Stock Quotations Furnished by Barclay & Crawford)
56 Bridge Street East
P.O. Box 788
Members Toronto Stock Exchange
Belleville Office — Dial 968-5581
Manager, Rae B. Swansburg, B.Sc., B.E., P.Eng.

A.M. QUOTATIONS

INDUSTRIALS	MINES AND OILS
Abitibi 10⅝	Atlantic Coast 150
Alberta Gas Trunk 38¾	Beth Copper 565
Algoma Steel 60	Brunswick Copper 14½
Aluminium 29⅛	Central Delrio 10½
Bank of Montreal 60	Calvert Oil and Gas 23¾
Bank of Nova Scotia 71¾	Campbell Chib 715
Bell Telephone 56⅛	Can. Tungsten 100
Br. American Oil 29¼	Can. Southern 358
Bronco 6¾	Cons. Morrison 185
B. C. Forest 22	Conwest Expl. 750
Canada Cement 42¼	Copperfields 118
Husky Oil 13¾	Denison 35¾
Cdn. Chem. Wts. 900	Grandac 325
Cdn. Bk. of Commerce 62¾	Hastings M & D 230
Cdn. Breweries 19¾	Hollinger 25¼
Cdn. B. P. Aluminium 15⅞	Hud. Bay Mining 75½
Cdn. Tire A 55½	Hudson Bay Oil 18
Cdn. Pacific Railway 68¾	Kerr Addison 905
Chemcell 13¾	Mt. Pleasant 51
Chrysler 58¼	McAdam Mining 102
Cons. M & S 48¾	New Hosco 274
Cons. Paper 38½	Northgate 770
Cons. Gas 14⅜	O'Brien 171
Crush Intl. 13¼	Place Gas 187
Distillers Seagrams 37	Provo Gas 226
Dom. Foundries 24¾	Quemont 107.
Dom. Steel 16	Rio Algom 19¼
Dom. Stores 24¾	Sherritt Gordon 565
Dom. Tar 17⅝	Spooner Mines 38
Falconbridge 128½	Steep Rock 655
Fleet Mfg. 56	Teck Corp. 500
Ford of Canada 153	United Canstock 23
General Motors 111	Triad 246
Gt. Lakes Paper 20½	United Keno Hill 490
Gr. Wtn. Gas 26¾	North American Gas 61
Horne & Pitfs 27⅝	Wilroy 187
Home Oil A 17¼	Zenmac 34
Imperial Oil 53½	
Hawker Sid. 57¼	
Ind. Accept. 22	
Intl. Nickel 97	
Intl. Utilities 30¾	
Intr. Prov. Pipe 84	
Inv. Syd. A 14¾	
Jrdf Lake 28¼	
Lake Ont. Portland 6¾	
Jockey Club ⅝	
Levy 12⅝	
Laurentide Fin. A 13½	
Loblaw Co. B 20¼	
Massey Ferguson 34¼	
Noranda 52	
Ogilvie 14½	
Pacific Petr 11¼	
Royal Bank 71½	
Salada Foods 11½	
Shell 18¾	
Simpson's Limited 28¾	
Ste. of Canada 25½	
Toronto Dom. Bank 60½	
Traders Fin. A 11¾	
Trans Can. Pipe 37¾	
Trans Mt. Pipe 19½	
Union Gas 31	
Versatile Mfg. 18¾	
Victoria & Grey 14¾	
Westcoast Trans. 23¼	
Walkers 35½	

Five most active industrial and mining stock quotations at noon.

INDUSTRIALS

Dom. Fdry. 24⅝0, 25¾, down ⅛
Cap. Bldg. 8700, 65, unch
Seven Arts 6850, 16¾, up ¾
Pac. Pete 6717, 12, up ⅛
Salada Foods 6350, 12¾, up ⅛

MINES

Deldona 184433, 104, down 8
McWatters 144500, 37, down 1
Jaye Expl. 72000, 27, down 1
Amil 71500, 17, up 3
Heath 65000, 11½, unch

TORONTO LIVESTOCK

TORONTO (CP) — Trading was active at steady prices for slaughter steers and heifers and higher for cutters at the Ontario Public Stockyards today.

Replacement cattle traded actively and strong on short supply. veal calf prices were actively strong, hogs steady and lambs higher.

Choice cattle 1,150: Choice steers 26.50-27.50 with sales to 28; good 25.00-26.50; common 22-25; common 16 - 22; choice heifers 24-25; good 22.50-23.50; good cows 15.50-16.50; medium 14-15; canners and cutters 10-14; good heavy hoagoma bulls 18.50-19; common and medium light 14-17.

Replacement cattle 300: Good light feeders 22-25; good steer stock calves up to 26; medium and common 16-22.

Hogs 2325: Choice vealers 24-27; good 20-23; medium 26-29; common 29-25; boners 14-20.

Sheep and Lambs 87: Good lambs 28-29.50; sheep 3-8 with yearlings up to 14.

DOLLAR RATE

MONTREAL (CP) — The United States dollar in terms of Canadian funds was unchanged at $1.07 11-16. Pound sterling was unchanged at $2.91 13-16.

Toronto Stocks

TORONTO (CP) — Industrial prices eased slightly in quiet early - morning trading today on the Toronto Stock Exchange. On the main list, Bell Telephone and Dominion Stores dropped ½ each to 56¼ and 24½, Slater ¼ to 14¼ and Sicker and Union Carbide ¼ each to 35¾ and 27¾.

Banks were mixed with Nova Scotia off ¼ to 71¾ and Royal ¼ to 72 while Montreal added ¼ at 60 and Toronto - Dominion ¼ at 60¼. At Imperial Commerce was unchanged at 62.

Base metals improved fractionally with Hudson Bay up ¼ to 78 and Noranda ⅜ to 52¼. Falconbridge and Cominco were both unchanged at 109 and 48¾ while Inco lost ¼ to 96¾.

Western oils were also stronger with Pacific Petr gaining ⅜ to 12¼, Husky to 13¼ and Asamera 13 cents to 2.65. Place was against the group trend and added 21 cents to 1.63.

Among speculative mining issues, Marbenor jumped 15 cents to a 1965 high of 2.80 while D'Eldona slid 9 cents to 1.03, Wiltco 3 to 52 cents and O'Brien 10 cents to 1.75.

On index, industrials declined .18 to 164.75, golds .19 to 159.17 and the TSE index .10 to 155.36. Base metals advanced .34 to 83.31 and western oils .52 to 103.86. Volume at 11 a.m. was 1,174,000 shares compared with 1,867,000 at the same time Friday.

BIRDS PRICKED EARS

Pheasants during the First World War heard gunfire 216 miles away.

Man-in-News

Kaunda Caught in Middle Of Dispute With Rhodesia

By KENNETH L. WHITING

LUSAKA (AP) — The man caught in the middle of the muddle over Rhodesian independence is Zambia's ascetic president, Kenneth Kaunda.

"The crunch is on in Zambia and the president will need all the skills he can muster, plus a lot of luck, in the next few weeks," said one diplomat stationed in this capital of the former Northern Rhodesia.

Kaunda gained much of his personal philosophy, if not his skills, behind British bars. He spent almost a year in prison in colonial days for political activities.

While there he absorbed the writings of India's Mohandas Gandhi and swore to re-order his life so that prison disciplines would present little hardship.

He became a teetotaller, nonsmoker and vegetarian. A press photographer who took his picture with a glass in his hand last week was warned: "Make sure you mention this is a soft drink."

T 43-year-old president is a devoted family man with nine children, who prefers his church-oriented home life to the rough and tumble of African politics.

PUSHING WILSON

Kaunda now is pushing British Prime Minister Wilson to quell the Salisbury regime quickly and send British troops to guard the Kariba Dam.

The dam supplies electricity for Zambia's booming copper mines, but its generating machinery is on the Rhodesian side of the Zambezi River frontier.

Zambia is not ruled by one man and Kaunda is reported to have had difficult moments in the last few days in reaching a consensus with cabinet colleagues who disagree with his Rhodesia policies.

RUN BY WHITES

Zambia still is run largely by whites, more than a year after gaining independence from Britain.

Some 70,000 Europeans here dominate the vital copper industry, tobacco farming and commerce, as well as the army, air force and police. Many of these whites favor Kaunda and fear for their future in Zambia if he is replaced.

Kaunda has been fighting extremism for years but his philosophy of "We cannot forget, but we can forgive," is not reflected throughout his party.

But Zambia, a country of 4,000,000 people, probably has fewer than 100 university graduates and it had only a few secondary schools in the days before self-government.

The son of a Negro missionary of the Church of Scotland, Kaunda, like many contemporary African heads of state, became a school teacher.

He took up politics and campaigned by bicycle, carrying a guitar to attract the crowds. He advocated boycotts and other irritants to harass Sir Roy Welensky's regime in the days before Rhodesia, then known as Southern Rhodesia, was part of a federation with Northern Rhodesia and Nyasaland, now independent Malawi.

He was jailed for two months for possessing prohibited literature—magazines given to him by a British Labor parliamentarian.

FORMED PARTY

On his release, he joined a few intellectuals to launch a new party that became the nucleus of the United National Independence party, which now governs Zambia.

Britain's colonial governor described the new party as "Murder Incorporated," and imprisoned Kaunda for nine months for holding banned meetings.

Much of the outside world heard of Kaunda for the first time when he warned that his party would "make Mau Mau terror in Kenya look like a children's picnic," if the party's demands were ignored.

The remark dogged Kaunda for years.

Kaunda is clearly trying to get the Rhodesia problem solved without having to call in African troops. He warned the Organization of African Unity at its summit meeting in Accra, Ghana, in October that others are not close enough to understand his country's "Siamese-twin relationship" with Rhodesia, in which the railway service, coal, electricity consumer goods trade and telecommunications of the two countries are tied closely together.

Local Chess Team Beaten

Ottawa and Kingston scored double victories in South Eastern Ontario Chess League matches played yesterday at Calvin Park YMCA, Kingston.

Bad roads delayed start of play. An Ottawa car went into the ditch just outside of Kingston and was completely wrecked. Three players escaped with minor injuries.

Ottawa defeated Belleville by a 7-1 score and in Kingston by a 6½ - 1½ count, Belleville had only seven players, R. Snetjella, D. Payne, R. Swansburg, W. Hinderie, P. Mellon on the fourth board. Against Kingston, Robert Snetjella drew with Dr. G. Danilov on the top board, while Paul McReavy defeated J. Huber on the fifth board.

Cornwall fielded only three players, defaulting on five boards, and was defeated by both Ottawa and Kingston by identical 8-0 scores.

Fear British Frogs Near Croaking Point

LONDON (Reuters)—Wildlife officials, alarmed over growing indications that Britain's frog population may be dumping to a conclusion, have ordered a national frog census, it was disclosed today.

The census will be taken in conjunction with a scientific study of the effect of farm pesticides on Britain's wildlife.

Hundreds of amateur naturalists will be recruited in the next five years to help compile a frog distribution map.

Dr. Frank Perring, a plant specialist who will collate the frog data, expected the results to show a steady decrease in British frogs over the last 20 years because modern agricultural methods had disturbed the places they liked to live.

"Some schoolboys have never seen a real frog," he said.

Reserve Chief Re-elected for Another Term

Chief John R. Brant has been re-elected to serve another two-year term as chief of the Tyendinaga Mohawk Reserve.

The chief was named in elections Saturday with a majority of 62, defeating Albert A. Marsch.

Elected to the Reserve council were Franklin Green, already with two years service, and newcomers Carl E. Brant, Ross Brant and Karl Hill.

All are members of the same "political party" on the reserve, which follows a basic hereditary system in its election system.

The only man running as an independent, George H. Marsh, was defeated.

The election brought out more than 75 per cent of the total Mohawk vote on the Reserve.

Among issues discussed by Chief Brant were road improvements, general welfare and the possibility of employing more local teachers in the Reserve's school system.

OFF THE RECORD

By Ed Reed

"Will you stop looking for the guarantee and start bailing."

Campbellford News

Mrs. Pearl Rutherford, 38 Ranney St.—Tel. 653-3822

Music Pupils Present Concert

CAMPBELLFORD — Pupils of Mr. and Mrs. Fred Tredree gave a concert of music in the auditorium of St. John's United Church on Wednesday evening under the sponsorship of the Messenger organization of the church.

The program consisted of accordion music, piano solos and duets and five vocal solos.

Those playing accordion solos were Ted Cubitt, Dianne Cubitt and Irene Kosobucki. Piano solos were played by Elaine Curle, Donna Thain, Joan Price, Bob Bryant, Peggy MacKenzie, Lynne Rowe, Eunice Chrysler and Cheryl Dunham. Debbie Thrasher and Brian Tredree, Peter Baltman and Mrs. Tredree, Peggy MacKenzie and Janice Humphries, Wayne Clark and Mrs. Tredree, Florence Price and Karen Grills joined in piano duets. Solos were sung by Gina Petherick, Gloria Pollock, Betty Baroum, Wayne Edmonds and Jean Tredree.

Two numbers were given by the accordion group. An accordion trio was played by Eileen Griffiths, Irene Kosobucki and David Larcombe and an accordion duet by David Larcombe and Fred Tredree. Four of the youthful performers, Dianne Cubitt, Eileen Griffiths, Ken Couch and Jim Griffiths played accordion duets.

During intermission, the audience sang Christmas carols Thursday.

Band Gives Competent Performance

CAMPBELLFORD — Campbellford and District High School band, under the direction of Mr. Barry Devereux, teacher of music at C.D.H.S., gave a concert in the high school auditorium on Saturday evening.

This band of about 40 high school students has been organized a little over a year. Their concert performance would do credit to a well organized mature group with much longer training. The numbers were short and colorful and played with spirit and precision.

SOLO PLAYERS

Solo passages were carried by Jim Smith, clarinet, and Adena Teal, Jim Griffith, Terry Harper and David Lackey, trumpet.

A clarinet solo was played by Bill Bennett, accompanied by his father, D. Bennett. Judy Gutelius, accompanied by Barry Devereux, presented a clar inet solo. Guest vocalist, Frances DeCarroll, sang one number.

The band accompanied the audience during an intermission sing-song of Christmas carols.

Drummer Donnie Blair introduced the numbers and thanked the audience for their appreciation and support.

Many View Colorful Santa Claus Parade

CAMPBELLFORD — Santa came to Campbellford on Saturday afternoon. Floats prepared by local citizens and organizations augmented by much outside assistance combined to create enjoyable Christmas fun and frolic.

The day was cold which may have accounted for the smaller than usual crowd on the street.

The parade included quite a number of cars of ancient vintage as well as two old steam engines mobile under their own power.

Participating bands were the colorful Army, Navy and Air Force Band of Belleville, the Citizens' Band of Campbellford as well as C.D.H.S. Band, a band from Warkworth and the 8RSW group from Trenton.

Members of parliament present were George Hees, Lee Grills, Red Webb as well as local municipal officials.

The Kawartha Shrine Club and the Shrine Camel Herders from Belleville contributed colorful addition to the parade.

Youthful riders and their horses added color and some excitement to the parade.

Later the children were given bags of candy by Santa and his helpers.

WILL TAKE TIME

MONTREAL (CP) — Paul-Emile Cardinal Leger said Sunday it will take an entire generation for the Christian world to digest the conclusions of the recent Vatican ecumenical council session. "We must begin now to live the council," he said, "it will take much patience and perseverance to bring its findings to a fruitful conclusion."

HIGH SCHOOL

If you are 16 years of age or over and have left school, you can study at home with

Canadian Academy's Home Study Courses

Grades 9 to 10 course qualifies you for Government Stenotypy Trade Courses. Complete High School Courses do qualify you to write Provincial Government Examinations.

- FREE Assessment Tests before starting Course.
- Clear, concise and instructions supplied.
- Low monthly payments.
- Descriptive booklet tells you how.
- All teachers fully licensed by Department of Education.

Canada's largest high school for full information, mail coupon to:

Canadian Academy
42 Main Street West,
Hamilton, Ontario.

My Name is .....
Address .....
Phone .....

Desirable Office Space FOR RENT

AVAILABLE IMMEDIATELY

Large area Partitions can be arranged to suit tenants. All area is available on second floor level. Price ranging from 1.50 to 1.75 per square foot. Apply to

TRUDEAU MOTORS LIMITED
314-5 STATION ST. PHONE 968-6767

Rhodesian Homes Bombed

SALISBURY (Reuters)—Four gasoline bombs were thrown into houses in white residential suburbs of Salisbury Sunday night, a Rhodesian police spokesman said.

Police said the bombs caused fires in each of the houses but little damage. There were no injuries, the spokesman said.

NOTICE

THE RED CROSS WORK ROOM WILL BE CLOSED UNTIL JAN. 11th

For information call Mrs. Graham — 968-9544

HIRAM WALKER'S GOLD CREST

Superb Canadian Rye Whisky distilled especially for the connoisseur by Hiram Walker & Sons Limited Walkerville Canada

ESTD 1858

25 OZ.

ENJOY THE LIGHTER WHISKY!

CHRISTMAS DOWNTOWN SHOPPING HOURS

— OPEN —

DEC. 15 – 16 – 17 OPEN TO 9 P.M.
18th OPEN TO 5.30 P.M.

DEC. 20 – 21 – 22 – 23 OPEN TO 9 P.M.

DEC. 24 OPEN TO 5.30 P.M.

DEC. 27 BOXING DAY CLOSED

DOWNTOWN BUSINESSMEN'S ASSOCIATION

TRUDY

"What kind of a day DID you have?"

Ann Landers
Readers Disagree About a Widow's Lot

DEAR ANN LANDERS: That letter signed "Outspoken" was the most vicious thing I have ever seen in print. The witch who wrote it said, "I wish you would stop telling us wives to thank

ANN LANDERS

God our husbands are still alive and to pick up the phone and invite a widow to a party." Her closing blast was this: "If your husbandless females would be less self-pitying and not quite so boring perhaps you would not be so lonely."

According to the insurance companies, more and more women are outliving their husbands. I can promise "Outspoken" that if the shoe is ever on the other foot it will not feel very good. — VOICE OF EXPERIENCE.

* * *

DEAR ANN LANDERS: "Outspoken" is right. Every word of her letter is true. I know because I am a widow who had to learn the hard way that even your dearest friends will drop you after a while. A husbandless woman is a social liability, a fifth wheel and a thorn in the side of the hostess.

When my husband died my home was filled with relatives and friends. I had to borrow chairs from the neighbors. It lasted three weeks. Two months later I called the telephone company to see if my phone was out of order. I couldn't believe that not a single person would have tried to call me in five days.

In India Hindu widows used to throw themselves on the burning pyres at their husband's funerals. It sounds gruesome but perhaps they knew what they were doing. Most widows are as good as dead the day they lose their husbands. — BITTER AND WITH GOOD REASON.

* * *

DEAR ANN LANDERS: "Outspoken" is wrong. My husband's death made a woman out of me. I never realized what a clinging vine I was until I became a widow. When I was 43 I learned to drive. I enrolled in night school and got myself a splendid job. Nobody has to find dates for me because I have more than I can handle. I hate to be corny, Ann, but it's true — "Laugh and the world laughs with you. Cry and you streak your makeup." — CONTENT.

* * *

DEAR ANN LANDERS: Here's how I solved the widow problem: After I overheard my best friend say to her sister, "I'd like to invite Janice but who in the heck can I fix her up with," I decided to be free of the burden of my presence. I sold everything and left town.

For 20 years I have told everyone that my husband is "permanently stationed elsewhere." (This is true. He is permanently stationed in the cemetery.)

I am invited everywhere because no one considers me a threat. — G.W.

* * *

DEAR ANN LANDERS: Can a widow say just a few words to "Outspoken"?

If you and thousands of other married women only knew how many of your husbands made passes at us, you'd have eaten that letter instead of mailing it to Ann Landers.

I was 32 when I lost my wonderful husband. Within weeks of the funeral I received three poorly disguised propositions from the husbands of my closest friends and two out and out pitches. Believe it or not, my sister's husband even offered to "help me get over my heartache by bringing 'a new interest' to my shattered life."

So my advice to you smug women who feel inclined to toss us a crumb now and then is this: "Save it. Some of us could get the whole loaf."

City Hall Staff Enjoys Yule Party

Members of the Belleville City Hall Staff along with a number of honored guests and friends enjoyed their annual turkey dinner and Christmas party at the Belleville Shrine Club on Friday evening.

Mr. Wayne Woods was master of ceremonies throughout the evening. Following a tasty dinner served by the Club stewardess Mrs. Len Martin and helpers, His Worship Mayor J. R. Ellis spoke briefly and extended best wishes for the holiday season. City Manager J. E. Reynolds also spoke briefly and extended his best wishes.

A sing - song of Christmas carols was enjoyed, led by Mr. Woods with piano accompaniment by Mrs. Mary White. At this time Mayor Ellis drew the door prize with the winner being Mr. John Lennon. An elimination contest was won by Mrs. D. Aitken.

Dancing to the music of the Dick Gardner trio rounded out the evening's entertainment at which time a number of spot dance prizes were won.

The Right Gift

You can make holiday shopping much less of a chore with a bit of planning, and the obvious starting point is a complete list of the individuals for whom presents are to be purchased.

Once the list is completed, jot down beside each name the categories from which a gift for this individual may be selected. For example, if Uncle Fred is a stamp collector, likes to fish and is interested in Civil War history, note these facts beside his name and then do the same for others on the list. With such a list, you'll find you can complete your shopping much faster than you would if you marked only a single type of present beside each name. You save a lot of time looking and hunting for some particular item. And, if you are certain of the hobbies or interests of the intended recipient, your gift is certain to be appreciated.

4 Main Parts!

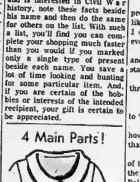

It's the long side darts that do it! They give your midriff a lean, long,streamlined look. Just 4 main parts to dress with curvy collar.

Printed Pattern 4734: Half Sizes 12½, 14½, 16½, 18½, 20½, 22½, 24½. Size 16½ takes 3 yards 39-inch.

Fifty cents (50c) in coins (no stamps, please) for each pattern. Ontario residents add 2c sales tax. Print plainly size, name, address, style number. Send order to Anne Adams, care of Pattern Dept. The Intelligencer 60 Front St. W., Toronto 1, Ontario.

SLIMMED BY RULE

Queen Catherine of France (1519-1589) degreed that court ladies should have waist measurements of 13 inches.

Women's Institutes
CANNIFTON - CORBYVILLE W.I.

The December meeting of Canniton-Corbyville W.I. was held at the home of Mrs. R. Stewart with a splendid attendance having 15 members and four visitors present.

Minutes were read and approved. Standing committee reports were given. The report from 20th Trent Valley Area convention was given by Mrs. P. Meale for the first day and Mrs. Reid gave the report for the second day.

Mrs. Boyd was convener for the program based on home economics. She gave a reading "It's a Women's World". Mrs. Beaudrie from Foxboro was the guest and showed "How to Decorate a Cake." She demonstrated icing with a tube.

After the newly decorated tickets were sold with Barbara Kleinsteuber the winner. Each member brought a gift for patients in mental hospitals for Christmas.

Centrepiece

For a dramatic and timely holiday centrepiece, arrange several cut poinsettia blooms with greens in a shallow bowl. Another effective touch may be applied by ringing the bases of Christmas candles with holly and greens. If you are having a special holiday meal, place a wreath on the back of each chair with place cards attached to the top of the wreaths.

HONORED BY MUMS

NOTTINGHAM, England (CP)—When city midwife Audrey Jacques was married at a local church, she had a "guard of honor" of mothers whose babies she had delivered.

U.C.W. Meetings
CENTENARY U.C.W.

CENTENARY — Centenary United Church Women met at the home of Mrs. Gilbert Waite for their December meeting. There were 23 members and six visitors present.

The president Mrs. Christopher, opened the meeting with a Christmas poem. She welcomed all members and visitors and thanked the officers and members for their co-operation during her term as president.

Twenty calls were reported, and after the usual business a skit was presented by several of the members.

Mrs. Edwin Hart gave the report of the nominating committee as follows; past president, Mrs. Allan Christopher; president, Mrs. Byron Harder; 1st vice-president, Mrs. Robert Stober; recording secretary, Mrs. Foster Christy and treasurer, Mrs. Lloyd Pearson.

The worship service on the Christmas theme was conducted by Mrs. Lloyd Pearson. The meeting was closed with prayer and lunch was served.

Saco Club Holds Party

The Saco Club of Stephens - Adamson Manufacturing Co. Ltd., held its ever popular Christmas party at the Club Canara on Friday evening, beginning with a delicious turkey dinner served by the C.N.R. ladies.

Master of ceremonies, Mr. J. Mochler, introduced the head table — Mr. and Mrs. Gerald Blakely, Mr. Lyle Bradshaw, Mr. and Mrs. A. A. Freeman, Mr. and Mrs. R. B. McLaughlin, Mr. and Mrs. Carl Hagerman, Mr. and Mrs. Art Deline, Mr. and Mrs. Edward Taylor and Mr. and Mrs. J. Arbuckle. Mr. G. Freeman spoke briefly on his pleasures of the party and welcomed the guests.

Following dinner the guests were entertained by Mr. and Mrs. R. H. Reid, accompanied at the piano by Mrs. V. L. Lewis, and by Miss Diane McCallum in a song and dance routine. Dancing into the morning hours to the strains of the Eric Truman Orchestra, everyone present enjoyed the evening to the fullest.

Door prizes were won by Mrs. Jack Lawrence, Mrs. D. Gladwell and Mr. Joseph Maracle. Spot dance winners were Mr. and Mrs. Turcotte and Mr. and Mrs. Maracle.

SOCIAL and PERSONAL

AT HOME

Mr. and Mrs. Ira Hewton will be "At Home" to their friends and relatives on the occasion of their 50th wedding anniversary on Sunday, December 19th, from 2 to 4 and 7 to 9 p.m., at their home in Wellington.

Fine Persian Lambs
Black - Grey - Brown.
ATTRACTIVELY PRICED
A deposit will hold your choice.
Ashley FURS
CUSTOM FURRIERS
254 FRONT STREET
BELLEVILLE, ONTARIO

RENT
A REFRIGERATOR $5. A Month
For as little as .....
Also Electric Ranges - TV - Automatic Washers at comparable low prices.
IRELAND'S FURNITURE AND APPLIANCES
359 Front St. (Just South of the Upper Bridge) 962-3401

38TH BIRTHDAY — The Ladies' Auxiliary Branch 99 was entertained by the Men's Branch 99 Royal Canadian Legion. Pictured are the original members of the group (bottom row) Mrs. A. Gulliver, Mrs. D. Jeffs, Mrs. A. Bradford and Mrs. E. Meeks. Standing are Roy Madden, Fred Davis, R. Kirby, president of Branch 99, Everett Liddle and Ken Edgecombe.

CHOCOLATE PARTY DESSERT

For a dessert bridge party one of our press clubbers donated a Hungarian Drum Cake for which she paid one of her Hungarian neighbors $4.50. It was well worth it.

My gift offering to you today is a similar type of rich cake — but Canadianized and chocolate flavored.

This is not quick and easy to make but it is easy to take. It will capture first prize in your array of party buffet desserts. Credit for the original idea goes to my dear friend Margaret Duddy who labelled it "The Perfect".

MONDAY
Dinner Menu
by Mary Moore

Homemade Oxtail Soup;
Chicken Liver Omelette;
Broccoli; Citrus Fruit Cup;
Coconut Bars; Tea.

DEVIL'S FOOD TORTE, CONTINENTAL:

Batter Introduction: ¼ cup cocoa, 1¾ cups sugar (divided into 3 amts. — see below), 4 eggs (1 whole; 3 yolks and whites divided), ½ cup milk, ½ cup butter (room temperature), 2 cups sifted cake flour, 1 teaspoon double-acting baking powder (or 2 teaspoons single acting), 1 teaspoon baking soda, ½ teaspoon salt, 1 cup dairy sour cream.

Filling Ingredients: 2 teaspoons instant coffee, ¼ cup warm milk, ½ cup cold milk, 1 package Royal Instant Chocolate Pudding, 1 cup 32% cream, whipped.

Icing Ingredients: ¼ cup butter, ¼ cup cocoa, 1¼ cups unsifted icing sugar, 2 or 2½ tablespoons hot water, 1 cup finely chopped walnuts or pecans or blanched almonds.

Batter: Stir together dry ingredients (the ¼ cup cocoa and ¾ cup of the sugar. Stir in 1 egg yolk (reserving white for later) and the ½ cup milk and cook stirring until thick. Cool. Sift the sifted flour with the baking powder, soda and salt. Cream the ½ cup butter with ¾ cup of remaining sugar until light, then add 1 whole egg and 2 yolks, and beat until light and airy, reserving whites for later. Stir in cooled chocolate mixture. Add the sifted ingredients alternately with the sour cream. Beat the 3 leftover egg whites with the remaining ¼ cup sugar until stiff and fold into batter until incorporated. Turn batter into 10" (or 12") buttered layer cake tins lined on bottom with buttered wax paper. Bake at 325 deg. F. 40 to 50 minutes but do not overbake. Let cakes rest 5 minutes then turn out on racks to cool, peeling off wax paper.

Filling: Dissolve instant coffee in warm milk. Add cold milk and instant pudding and mix until smooth. Fold in cream which has been whipped until it will just hold its shape.

Slice each of the cooled chocolate cake layers in two to make 4 layers. Spread 3 layers with 1/3 each of the filling, building up evenly, straight — not leaning like the Tower of Pisa.

Icing: Over low heat melt ¼ cup butter, add ¼ cup cocoa, stir in until blended. Remove from heat and add icing sugar and boiling water to make of spreading consistency. Spread evenly over chilled cake. Sprinkle entire surface with finely chopped nuts. Chill. Later, take a bow.

entrede

For the Birds

You don't need an elaborate feeder to share Christmas with the birds. You can trim an outdoor tree and decorate it with such things as pine cones dipped in suet, popcorn, bits of apple and grated carrot, even pink and blue jays, woodpeckers, nuthatches, chickadees, warblers and brown creepers are "meat"-eaters. Cardinals, juncos, sparrows and finches like vegetable seeds.

SPIDERS WORRY CHUMS

BEMBRIDGE, England (CP) Cicely Cardew, 73, has had her local taxes reduced because her 400-year-old cottage on the Isle of Wight is infested with spiders. She says dozens of large, brown spiders come down from the thatched roof and, although she doesn't mind them, her friends do.

A WISE SANTA WILL GIVE YOU
BEAUTIFUL PASTEL WOOL DRESS OR SUIT FROM THE VALUE STORE!
WE GIFT WRAP FREE!
Where? Where Else!
ARTISTIC
LADIES' WEAR LTD

Legion Ladies' Auxiliary Marks 38th Anniversary

Over 38 years ago a group of ladies in Belleville formed what was then known as the War Veterans' Association. On December 9th 1927 they were granted a charter and so became the Canadian Legion Ladies' Auxiliary. The prefix of Royal was granted a few years ago.

The first president, was the late Mrs. Bumstead. Meetings were held in the rooms now occupied by the Army, Navy and Airforce veterans, in the YMCA building and even Mr. O'Ferral's barbershop. They eventually settled on Bridge Street and then the New Legion Building on Pinnacle Street.

The Auxiliary kept going through good times and bad. At one point only 7 or 8 men were left in the men's branch and it looked as if the Auxiliary would have to cease its work as it cannot operate without a men's branch. Gradually the Branch gained strength, ably supported by the women who financed the kitchen equipment and also donated to the men's branch.

SERVE HAM DINNER

To mark this historical 38th anniversary, the men invited the women to a tasty supper. Chef Jack Lynch and his helpers served a ham dinner with all the trimmings to about 45.

The room was darkened and a candlelit birthday cake was carried by Comrade Everett Liddle was presented to president Mrs. Hodge who duly cut the first slice. Comrade Roy Madden addressed the Auxiliary, mentioning the important role they play in supporting the Branch.

THREE ORIGINAL MEMBERS

Present were three of the original members, Mrs. Daisy Jeffs, who has been president at various times, making a grand total of 14 years as president. The interesting pair (Mrs. Jeffs held a variety of offices. Mrs. A. Bradford also has been president and served in other capacities. Mrs. Gulliver who with other members kept in long hours, serving coffee and sandwiches to the soldiers during the Second World War. Mrs. Gulliver says the boys could get home from the railway station, Mrs. Bean who has also served as president and other offices, and Mrs. Meeks yet another untiring worker were unable to attend, and ill health prevented another worker, Mrs. Newton from being present.

PRESENTATIONS

Beautiful sprays of white and dark red 'mums were presented to the three ladies who were present.

Mrs. Jeffs replied on behalf of the ladies honored. Both President Betty Hodge and President Dick Kirby spoke briefly.

Also in attendance were Zone Commander Jack Rashotte and Chaplain of the Branch Comrade Bram Humphreys who said grace.

During the evening the ladies enjoyed the music of a newly built - in record player.

The open fireplace so popular in today's modern homes is helping to renew the popularity of the Yule Log tradition. Few moderns are likely to venture into the woods to select their own Yule Log, but there will be a glowing fire in thousands of homes this holiday eve.

If you are going to sit by the fireside this holiday, you'll be in keeping with tradition if your Yule Log is oak, ash, olive, apple or pine.

Ash is popular because it burns quickly, throws off ample heat and needs little seasoned. Beech has a pleasant aroma and gives off a steady glow. Oak is often preferred because it burns slowly.

Less favorable woods are the elm, which is slow to get started and poplar, which sparks badly if it is unseasoned.

THE NEW
KitchenAid
Classic VariCycle
portable dishwasher

Choice of 3 push button cycles: Rinse and Hold; Utility and Utensil; Full Cycle.
Gleaming Porcelain Enamel inside and out
Automatic-Lift Top Rack
Exclusive new 4-Way Wash
Exclusive Flo-Thru Drying
Automatic Detergent and Rinse Agent Dispensers
Automatic Power Cord Reel

PLUS MANY OTHER OUTSTANDING FEATURES
Don't be switched from the head...
KitchenAid
SEE THEM AT
Hobart Sales and Service
The John Lewis Co. Ltd.
255, Front St. 962-5325

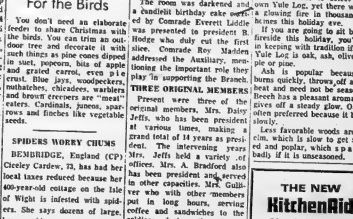

Local and long distance moving to all points in Canada and the U.S.A. World-wide shipping.

FOX CARTAGE AND STORAGE LTD.
Agents: Allied Van Lines
Owned and operated by TIPPET-RICHARDSON LTD.
MOVING • STORAGE • PACKING • SHIPPING
Belleville — 962-3421
Trenton — 98 Dundas St. East, 392-3505
Picton — Zenith 3-1000

THE LITTLE WOMAN

"Isn't there a law against a man burning his wife's credit cards?"

Successful Living

Her Fiance Becomes Avid Woman-watcher

DEAR DORIS: What should I do? My fiance has turned into an avid woman-watcher and is a connoisseur of girly magazines.

The truth is, he loves me in particular but other women (with a good form that he is in general (and this he has confirmed.) If there is a book of nude girls in exotic poses around you can bet your last dollar my little man will be sitting there drooling over it. With him it is almost an obsession.

DORIS CLARK

There hasn't been a date yet that he hasn't yapped about some shapely broad he's seen. If I raise a fuss he says that it's just the artist in him.

If this is going to go on into marriage then I'm not too darn sure any more that I want to marry him.

Got any suggestions? — OUT OF MY MIND.

* * *

DEAR OUT: A red-blooded male is likely to enjoy pictures of beautiful women, nude or clothed. But as an exclusive occupation? How boring!

In the next 50 years and he are going to need topics of conversation. Take a second look at the things you admire together. Are there any?

* * *

DEAR DORIS: I received a formal invitation to a silver wedding anniversary. The invitation, sent by their daughter, included the line: "Tickets $6.00 per couple, includes gift."

Am I behind the times regarding silver wedding etiquette or is it now considered proper to be asked to pay your way? I felt it was more of an insult than anything else!

They are Ukranian people. Perhaps this is proper "in their book," do you suppose? — SET ME STRAIGHT.

* * *

DEAR SET ME: You have been honored. It is a custom in some countries to share such costs; although it is not so often written right into the invitation.

But you are not the first English Canadian who has been jarred by this practice. Hosts and hostesses here take a pride in doing the providing.

Our new settlers from Europe are bringing us customs and skills which make life more interesting in direct proportion to our acceptance of them. 'Nuff said?

* * *

(Longer, fuller replies went privately to those correspondents who enclosed a stamped, self-addressed envelope.)

ONE MORE TIME

Dear Susanna: You may not be able to bear reading about one more use for plastic bleach bottles but my suggestion is so worthwhile I had to send it to you.

Elevate your hats on the shelf in the cupboard — or right in your hat box, by slitting them over the bases of plastic bleach bottles.

Calculate the height you need for each hat and then cut the bottom off the bottle to fit accordingly . . . and regardless of what anyone says, when these containers are rinsed out with warm water and dried, there is just no odor of bleach left at all! —Jean B.

SPRAY AWAY

Dear Susanna: Green boughs will last much longer in the house if they are sprayed with a plastic spray. — G. M. G.

So why has plastic? Most of us, probably. (Oh, I tell you, you have to watch out for me today!) A fine substitute for commercial plastic spray is a product sitting right on our makeup shelf — a tin of hair spray.

Florists say it's fine for plant. — SUSANNA

(If you have any hints for running a successful household — or any problems — write to Susanna, in care of this newspaper. Please enclose a stamped, self addressed envelope when requesting pamphlets.)

$5000 GET THAT BIG O.K.!

Just call up or come in. Get the cash you want fast to do your shopping, to pay your bills, to enjoy the holidays. You pick the terms . . . you pick the payments . . . at Beneficial, where you get that BIG O.K. for cash! Call up and see!

Beneficial
FINANCE CO. OF CANADA

BELLEVILLE — (2 Offices)
• 204½ Front St. (Over Stroud's Gift Shop).....968-6734
• 254½ Front St. 962-4576
TRENTON — 23 Dundas St., West (At Stop Light)..392-6582
OPEN EVENINGS BY APPOINTMENT — PHONE FOR HOURS
(OPEN SATURDAY UNTIL 1 P.M.)

Legion L.A. Elects New Executive

TWEED — The regular monthly meeting of Tweed Branch of the Ladies' Auxiliary of the Royal Canadian Legion No. 428 was held in the Legion Hall on Thursday evening in the form of a pot-luck supper. Mr. Harold Long, president of the men's branch was a guest of the ladies for supper.

After the opening ceremonies two applications for membership were approved and Mrs. Pauline Lambert and Mrs. Katherine Heraw will be initiated at the January meeting.

A report on the children's Christmas party stated that toys are purchased, films have arrived, candy is booked after and all the kiddies will be waiting for a visit from Santa Claus at the Legion Christmas. The members of the Department of Lands and Forests have decorated the hall and tree in preparation for their children's party which was held in the Legion Hall December 10th.

The members of the Ladies' Auxiliary will look after the arrangements for the annual New Year's Party. There was a slight recess for the paying of dues, sick fund collection and draw prize. The draw prize was won by Mrs. Eva McConnachie. It was agreed to buy a plant for the oldest member of the Auxiliary for Christmas.

After the recess the nomination and election of officers for 1966 was conducted by three members of the Legion branch, Mr. Oscar Thurston, Mr. Norman Champagne and Mr. Bill Hartin.

NEW OFFICERS

The officers for 1966 are as follows: past president, Mrs. Goldie Godfrey, president; Mrs. Betty Long; 1st vice-president, Mrs. Phyllis Thurston; 2nd vice-president, Mrs. Eva McConnachie; secretary, Mrs. Yvonne Whalen; treasurer, Mrs. Ruth Patterson, Sergeant-at-Arms, Mrs. Margaret Rogers; executive officers Mrs. Cathy Rosenplat; Mrs. Grace Parks; Mrs. Hilda Austin and Mrs. Edna Blake.

Following the election, Mr. Harold Long, president of the men's branch congratulated the new officers and said that after the new year he hoped to have an evening when members of both the Legion and Auxiliary would get together and at this time try to increase the membership of the Auxiliary.

The new president, Mrs. Long spoke briefly and the meeting closed in the usual manner.

SHOW OLD TOYS

TORONTO (CP)—A Victorian Christmas is exhibited at The Grange, the 1817 brick mansion at the back of the Toronto Art Gallery. Toys and games from Black Creek Pioneer Village were brought to Toronto for the occasion.

ROLUF'S TRAVEL CENTRE
YOUR TRAVEL AGENT
Travel is your pleasure — your pleasure is our business
227 FRONT STREET DIAL 962-9201

YOUNGEST GRANDDAUGHTER—Charlene Lockwood, aged three, helps grandparents Mr. and Mrs. David Lockwood of Sulphide celebrate 65th wedding anniversary.

Sulphide Couple Celebrates 65th Wedding Anniversary

Few couples achieve the honor of 65 years married and when it does happen full credit should go to the wife.

At least this is the feeling of Mr. David Lockwood, Sulphide district man who with his wife celebrated their 65th wedding anniversary on Sunday.

"If it hadn't been for Ethel we would never have made it," Mr. Lockwood said.

The 65-year wed couple were honored guests Sunday for an anniversary dinner at the Tweedsmuir Hotel, Tweed. Attending the dinner were all eight of their children, along with approximately 35 grandchildren and great grandchildren, and a few family friends.

BORN IN DISTRICT

Both Mr. and Mrs. Lockwood are natives of the Tweed district and have lived in the area all their lives. Mr. Lockwood was born in Elzevir township, while his bride of 65 years, the former Ethel Deline, was born in neighboring Hungerford township.

The couple were married in Stirling at the Methodist Church parsonage, to which they travelled 25 miles by horse and buggy to exchange marriage vows.

After a few days with relatives in the Stirling area, the couple returned to their Elzevir township farm where their only son, Stanley, and his family now make their home.

Besides the son there are seven daughters, Mrs. Minnie Howard, and Mrs. Nettie Kleinsteaber, both of Actinolite; Mrs. Violet Marsh of Peterborough; Mrs. Rose Lott (Florence) of Plainfield; Mrs. Carl Reid (Helen) of Halloway, and Mrs. Norman Thompson (Hazel) and Mrs. Lorman (Rita) Holmes, both of Tweed.

There are 23 grandchildren, all but three of whom were present for the anniversary. Distance prevented Mr. and Mrs. Floyd Marsh and their five children of Lethbridge and Mrs. Lloyd MacEachern of Centralia from attending. There are 22 great-grandchildren.

Both Mr. and Mrs. Lockwood are still in good health despite their advanced years and are still able to do their own housework. Mr. Lockwood, now 92, worked for many years at the Nichols Chemical Company at Sulphide. Mrs. Lockwood will be 85 in a few weeks.

An anniversary cake and pink and white 'mums, gifts from their children, decorated the head table for the anniversary dinner. Neighbors Mr. and Mrs. Clarke Rawson prevented the couple with a bouquet of red and white carnations.

Cheesemaker Honored by Community

GILEAD — A surprise presentation party was given in honor of Mr. and Mrs. Roy Huffman for the completion of 13 years faithful service as cheesemaker under the sponsorship of the Bronk Cheese Manufacturing Company on Friday evening at Gilead Community Centre.

Mr. Douglas Tummon was master of ceremonies, a singsong was led by Mrs. Harold Howes with Mrs. Lyall Martin pianist. Appreciation was expressed by Mr. Leslie McLarty, past president, and Mr. Clayton Hall, reeve of Thurlow.

Presentation address was read by Mrs. Gerald Swan and the gift of a Westminster chime mantel clock was presented by Messrs. Leonard Walsh and Wilmot Embury, directors of the company.

Mr. and Mrs. Roy Huffman both responded and thanked all for their kindness.

The evening was spent in visiting and playing cards, and a buffet style lunch was served.

Legion Auxiliary

At the general meeting of the Royal Canadian Legion Ladies' Auxiliary held Thursday, an application for membership from Mrs. June Lott was favorably received.

Plans for the Christmas pot-luck supper on December 16 were completed. Dancing will begin at 9 p.m. and light refreshments will be served. Nearly 200 children are expected to meet Santa at the children's party on December 18.

Zone Commander Jack Rashotte conducted the election of officers for 1966. They are: President, Dorothy Rashotte; 1st vice-president, Hope Bigley; 2nd vice-president, Dorothy Purdy; treasurer, Daisy Jeffs; secretary, Gwen Hughes; sergeant-at-arms, Lillian Cushings, and executive Comrades, Bradford, Semark, Shepherd, McQuarrie, Woodcock and Little.

The evening started with the 38th anniversary dinner provided by the men's branch and closed with the retiring of the Colors.

WORKED HARD ON TOUR

The Idla Girls, a Swedish gymnastic team, gave 21 live performances and made 10 TV and film appearances on a 29-day tour of North and South America.

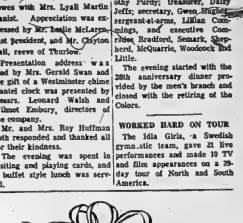

Open Wednesday Afternoons, and Thursday and Friday Evenings 'til 9.00

DIAMONDS
RONALD KEEL JEWELLER
794 Front St. at Victoria Ave.

Dover's

CHRISTMAS . . . AND THE FUN OF CHOOSING

JUST THE RIGHT GIFT FOR A VERY SPECIAL MAN! DON'T LET IT BE A PROBLEM FOR YOU. MAKE YOUR SELECTION HERE. WE KNOW WHAT MEN LIKE, WE HAVE WHAT MEN LIKE. AFTER ALL, WE SPECIALIZE IN MEN.

So shop with confidence in a man's store. Now, while our selections are at their peak best. And have a happy holiday!

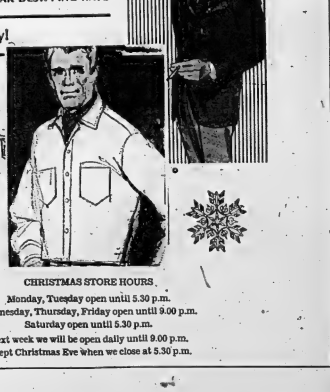

CHRISTMAS STORE HOURS

Monday, Tuesday open until 5.30 p.m.
Wednesday, Thursday, Friday open until 9.00 p.m.
Saturday open until 5.30 p.m.

Next week we will be open daily until 9.00 p.m. except Christmas Eve when we close at 5.30 p.m.

P.E.I. Liberals Pick New Head

CHARLOTTETOWN (CP) — Premier Alex W. Matheson gave up leadership of the Prince Edward Island Liberal party Saturday to Alexander Campbell, 35-year-old Summerside lawyer, at a party convention attended by more than 1,500 delegates.

Of the delegates whose ballots were counted, 963 voted for Mr. Campbell and 382 for Dr. M. Lorne Bonnell, a 42-year-old veteran of 14 years in the legislature.

May Cut Supply

(Continued From Page 1)

ing increasingly involved in the Viet Nam conflict, which could spill over into other areas, NATO's foreign and defence ministers may show some hesitancy in approving any reduced supply plan at this stage. However, one military official suggested there is a good chance limited reductions will be accepted.

One reason for this view is that the cost of NATO defence operations, including the web of daily communications, transportation, feeding, troop payments and other outlays, is rising. Britain has made clear, even before the council sessions open, that it cannot entertain any demands for increased expenditures.

While West Germany maintains that the presence of massive armies on the continent is a deterrent to war, the United States has sought to ease West Germas fears through such moves — increasing the U.S. stockpile of nuclear warheads, now estimated at more than 3,000, by 25 per cent over the next five months; and supporting a five-country subcommittee on nuclear planning, in which West Germany has membership.

The council of ministers, over which Canada's external affairs minister, Paul Martin, will preside, is expected to study the organization and plans of the nuclear as well as the communications and intelligence subcommittees established by 10 NATO defence ministers last month.

DECISION UNLIKELY

Since these subcommittees are only fledgling groups, the council is unlikely to reach any firm decision at this time on the question of whether the subcommittees are to become permanent features of the NATO structure.

Foreign ministers of France, Britain, West Germany and the United States will meet tonight on the eve of the 15-country sessions to review world developments affecting their relations and their approach to the Soviet Union and its allies. Some of these discussions will be inhibited by the current presidential election campaign in France and by the fact that various western summit talks, taking place after the NATO conference, may result in policy changes.

British Prime Minister Wilson confers with U.S. President Johnson Dec. 21 and Chancellor Erhard of West Germany meets Johnson a few days later.

French President de Gaulle, now facing a runoff battle for the presidency as demanded by the NATO structure he created, is warning that France may leave the organization in 1969 if its demands are not satisfied. Officials of other NATO countries think de Gaulle's delegates will not press their position at these sessions because of the overhanging election battle.

Another Launch

(Continued From Page 1)

by a false signal emitted because a two-inch plug fell from the base of the rocket 146 seconds after ignition.

The plug carries electrical signals between the blockhouse and certain systems, including the malfunctioning detection system. When it disconnected, the signals ceased and an automatic command shut down the engines.

Under normal conditions, the Titan II remains locked on the pad for 2.6 seconds to permit buildup of proper thrust and to give the malfunction sensing system a chance to make sure all systems are functioning.

When the plug dropped out, a signal fired small solid-propellent cartridges in each of the two engines. This stopped the turbopumps and lowered pressure in the fuel lines. The action caused valves in the lines to close, sailing the flow of fuel.

Within 30 minutes after the abortive attempt a small crew was on the stand to assess any damage and to disarm explosive devices on the rocket. When it was safe, a service tower was raised around the rocket and the astronauts were brought down by elevator.

To prepare for the second attempt, technicians removed all fuel from the rocket and began cleaning the system. The brief ignition did not damage the pad and apparently Gemini 6 was not damaged.

Schirra, the command pilot, was praised for the decision not to eject.

But Schirra, 42, had little to say, only: "Those things happen. It could happen to anyone. No one was hurt."

The Gemini 6 crew shrugged off its second disappointment in attempting a rendezvous Oct. 25. Schirra and Stafford were only 20 minutes from liftoff when their target — an Agena rocket—failed to achieve orbit and exploded.

Borman and Lovell became the world space endurance record holders at 1:26 p.m. Sunday, breaking the mark of 190 hours, 56 minutes set by the Russian pilots, air force Lt.-Col. L. Gordon Cooper Jr. and navy Lt.-Cmdr. Charles Conrad Jr.

Deseronto Crash Victims Are in Serious Condition

DESERONTO — All six of the young men injured in an accident on the outskirts of Deseronto early Friday evening are still in hospital, with three of them still unconscious and in critical condition, John Alexander Dewar, 20, of Isabella Street, Napanee, the driver of the car, was the least seriously injured and was the only one, who did not have one or both legs broken. He is in the Kingston General Hospital. He is from the Brockville district and was employed as a welder with the Napanee Industries.

Donald Hill, 18, of Deseronto and John Bert Leslie, 21, also of Deseronto, are in critical condition in the Kingston Hospital. Both have severe head injuries and lacerations, in addition to broken legs. Both were hitchhiking from Napanee, where Hill had gone to buy some shotgun shells, and Leslie had visited a doctor to have stitches removed from a previous injury. They were given a lift by Dewar.

Robin Williams, 24, of R.R. 1, Napanee, had not yet recovered consciousness in the Belleville General Hospital Sunday evening, and is in critical condition. He suffered compound fractures of both legs, a fractured jaw, facial lacerations, and possible internal injuries, the doctor states. He is a welder with Napanee Industries. Alan Brant, 18, of Deseronto, in addition to a broken ankle, is now reported to have both hips broken and has had facial injuries. He has partially recovered consciousness in the Belleville General Hospital by Sunday evening.

Donald Claus, 28, of Deseronto, in the KGH has multiple fractures of one leg and facial lacerations, but his condition is not critical.

HIKE GOVERNMENT PLAN

TORONTO (CP)—Pay raises up to $2,500 a year for about 2,000 professional civil servants were announced Friday by the provincial government. The increases — which will cost the government $1,800,000 a year — are retroactive to Oct. 1.

Napanee District News

Mrs. H. C. File — Phone 354-4090

Progressive Mohawks Hold Post-election Party

TYENDINAGA RESERVE — The Tyendinaga Progressive Mohawks held an enjoyable post-election party Saturday evening at the home of Melville Hill. The spacious home was filled with members of the party and with guests from outside the Reserve. Among them were: A. Douglas Alkenbrack, M.P., and his brother Bruce of Napanee; Clark Rollins, M.L.A.; Dr. D. C. McVicker, public health officer; James McVicker, postmaster, and Donald Armitage, the reeve, all of Deseronto. In same cases the men were accompanied by their wives.

Although the party had failed to return any of its candidates, there was no sign of depression, and the mood for the evening was a happy one.

EXAMINE ARTIFACTS

Two upper rooms had been arranged for those who wished to play cards, and a small orchestra provided spirited music for those who preferred to dance. Guests from outside were interested in examining the many Indian artifacts which Mr. Hill has collected, to add to those which his mother had accumulated during her lifetime. His museum has attracted visitors from many areas for some years.

Among the more interesting exhibits in a century-old birch-bark canoe of Indian manufacture which is suspended from the ceiling for want of room in any other part of the home. An interesting fact was brought to light when the Alkenbrack brothers — They have its twin in storage in their mill in Napanee, made at about the same time by the same man. Mr. Bruce Alkenbrack is a student of Indian lore, and has a valuable private collection of Indian artifacts.

Bountiful refreshments had been provided by the women and everyone enjoyed a pleasant evening.

Tyendinaga Personals

TYENDINAGA RESERVE — The Mohawk Guild of the Tyendinaga parish and the choir of All Saints Church held a Christmas party last Friday evening at the home of Mr. and Mrs. Elwood D. Brant, which was gay with decorations for the festive season. The 35 guests sat down to a potluck supper provided by the ladies. Carol singing, several tables of euchre, and an exchange of gifts contributed to an enjoyable evening. The Rev. Canon J. V. and Mrs. Temple were among the guests at this annual event.

Robert Hill of R. R. 1, Deseronto, is visiting his daughter, Mrs. Tom Marzolf and her husband of Tonawanda, N.Y., for a month.

Mr. and Mrs. James R. Bell of R. R. 1, Selby, were recent guests of Mr. Bell's uncle and aunt, Mr. and Mrs. Borden Effroit of R. R. 1, Deseronto.

Alvin Marsacle of the Slash Road injured his back when doing construction work north of Shannonville. Examination in the emergency ward of the Belleville General Hospital revealed that a ligament had been strained.

Corner Grocer Proves Friend In Feed

NAPANEE — In spite of the growing popularity of chain stores and shopping centres, the corner grocery still is an indispensable part of a small town.

Saturday, about 11 a.m., Cowling's Grocery at the corner of Dundas and Robert Streets, received a telephone order to be delivered because the customer could not get to the store to pick it up before closing time.

The customer was calling from Labrador City. Finding it suddenly necessary to leave for her Napanee home at 3.30 p.m. on a Montreal plane, the customer turned to her friendly grocer to see that a supply of food would be on hand for her arrival by car at 11 p.m.

SURVIVES MISHAP

SYDNEY, N.S.W. (AP) — A Sydney sky - diver whose parachute was torn to shreds at 2,500 feet escaped death Sunday but suffered two broken legs. Robert Hack, 30, was making a jump from 10,000 feet with six other sky - divers. Two other sky-divers hurtled through his parachute and ripped it to shreds. Hack released his parachute and began tangled in the first and Hack was in a violent spin when he hit the ground.

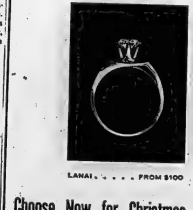

Choose Now for Christmas Giving

— TERMS ARRANGED TO SUIT —

Bert Lewis JEWELLER

325 FRONT ST. DIAL 968-9941

LUGGAGE ...the smart gift!

ESPECIALLY IF IT'S FROM

LESLIE'S

CHRISTMAS SPECIAL!

SAVE $8.00 on the Samsonite Silhouette 21" overnight case

Don't Miss This Special Offer
Regularly $39.50
Now only $31.50

The trim, elegant lines of SAMSONITE luggage can be yours for the low, low price of only $31.50. You'll be proud to give this luxurious overnight case as a gift, and even prouder to have one as your own.

Available in an attractive choice of colours — for both men and women.

for a Christmas he'll remember

ATTACHE CASES

By Samsonite and Queen Leather. Split cowhide, top grained cowhide and vinyl covering in a wide range of styles and sizes. Black, brown and olive.

PRICED FROM ..... $14.95 to $49.50

"THE STARFIRE" BY McBRINE

This contour-moulded two-piece set for men is of tough virgin vinyl and double-stitched to ward off rough treatment. Washable, too. Charcoal Grey.
Two-suiter only, ... $25.95
Companion case $22.95

MEN'S AND LADIES' BILLFOLDS

By Buxton and Tilly. English Morocco, cowhide, oak, seal and alligator leathers in blue, bone, black, brown, ginger and tan.

PRICED FROM ..... $3.95 to $35.00

"CAMEO" by McBRINE

A very attractive open stock set. Scuff resistant, washable ribbed vinyl coated covering. Available in 5 colors, blue, ivory, green, grey and sandalwood.

TRAIN CASE	$9.95
21" WEEKEND CASE	$13.95
WARDROBE CASE	$17.95

RONSON Roto-Shine ELECTRIC SHOE POLISHER

Magnetic big inside little outside

Set includes wooden box, 2 brushes, 2 daubers, 2 buffers, 3 polishers and 2 tins of polish.

$32.95

"Jamboree" McBrine

New, smart and priced for big value. Here's the latest thing in luxury baggage. Contour moulded, strong, light in 4 colors. Red, blue, grey and bone.

TRAIN CASE	$13.95
FITTED VANITY	$17.95
WEEKEND	$17.95
WARDROBE	$22.50
PULLMAN	$22.50

thin Key-Tainer by BUXTON

Thanks to an ingenious new design, Buxton's new leather Key-Tainers are thinner than an empty billfold. They never bulge. Never look bulky. Always keep their slim shape. What's more, they flip open at the touch of a button. In many exciting colors and leathers. 2-loop from $6.00. 4-loop from $8.00. 6-loop from $9.00. Prices plus tax.

2 Loop From	$2.95
4 Loop From	$3.50
6 Loop From	$3.95

ALL LEATHERGOODS INITIALLED FREE!

"HOPALONG"

Another new McBrine quick-zip casual. Light as a feather yet big capacity. Strong "Bion Dobby" weave covering with reinforced corners.

24" Hopalong	$17.95
26" Hopalong	$19.95
30" Hopalong	$24.95

IF YOU ARE PUZZLED — WE SUGGEST A GIFT CERTIFICATE.

LESLIE'S SHOE STORE

OPEN WEDNESDAY AFTERNOONS

255 FRONT ST. 962-5359

"Better Shoes Properly Fitted, Mean Better Value and Extra Comfort"

going around in circles?

One little document puts you back on course. Just tell us how to spell her name . . . and Christmas is signed, sealed and delivered.

Gift certificates, by

Milady Shop

287 FRONT ST. 968-9717

The Intelligencer

BELLEVILLE, ONTARIO, MONDAY, DECEMBER 13, 1965

System of Compensating Automobile Victims Fails Says Report

TORONTO (CP)—A report to the Ontario government says the system of compensating automobile accident victims in the province through civil court actions has failed to supply full economic reparation for all those injured."

The 300-page report, submitted last week to Highways Minister Irwin Haskett, was prepared under the direction of Prof. Allen M. Linden of Osgoode Hall law school and financed by the provincial government.

It is based on 580 interviews with persons injured, and with the closest relative of persons killed, in traffic accidents in York County in 1961.

"The pattern of tort reparations (reparations through civil court actions) was often capricious and uneven," the report says.

"Full compensation was less frequent in the more serious cases than in the minor ones; conversely, a complete absence of any tort recovery was more likely as the injury increased in severity."

Of those injured, 57.1 per cent received nothing at all by way of civil action recovery.

ARE OVERLOOKED

Non-paying passengers in automobiles were the most overlooked: For 68.5 per cent of the most seriously injured and in 91.7 per cent of the fatal cases, there was no recovery in damages through the courts.

Even when damages were awarded by courts, there was not always full compensation.

"The tort system in most cases yielded complete recovery to 28.8 per cent of those suffering economic losses, partial compensation to 16.8 per cent, while the balance remained without any tort reparation," the report says.

High damage awards in court actions are rare. Only 21.2 per cent of the seriously injured collected more than $5,000; only 7.8 per cent received more than $10,000.

In the fatal cases, 9.5 per cent of the families were awarded more than $5,000 — none more than $10,000, although economic losses exceeded this figure in 27 of the 57 fatal accidents surveyed.

CASES DELAYED

There was delay in dealing with these actions in the courts.

"Although the study shows that 73.5 per cent of tort payments were made within one year of the accident, most of these were minor injury cases.

"Where the need for swift preparation (of an action) was most pressing, there was a tendency for it to lag."

Twelve per cent of the serious injury cases still were awaiting trial between 2½ and 3½ years after the accidents. 46.8 per cent of the settlements in this category were paid more than a year after the accidents.

DIDN'T SEE LAWYER

Most injured persons do not start legal action, make a claim or even consult a lawyer to recover damages.

A majority, 51.5 per cent, of the injured "abandoned their potential rights without requesting any payment from the other party."

"Even more disturbing is the revelation that in 68 per cent of the minor injury cases, 80.5 per cent of the serious and 42.5 per cent of the fatal cases, no lawyer was consulted prior to making this decision."

Most accident claims are settled by negotiation, rather than in court.

"One should not minimize, however, the indirect effect which prediction of the outcome of potential litigation has upon settlement discussions."

Of those interviewed in the study, 77.5 per cent favored compulsory insurance policy clauses, providing benefits for injury or death to any occupant of an automobile or any pedestrian struck by a car.

Such a clause was recommended by a select committee of the legislature on automobile insurance in March, 1963.

"Canada's Ocean Playground" Next in Kiwanis Travelogue

A new color masterpiece by James W. Metcalf on the Province of Nova Scotia will be presented this coming Thursday evening at the Belleville Collegiate when the Kiwanis Club of Belleville presents another in its travelogue series.

Mr. Metcalf who has been in the photographic profession for almost 20 years has a background unique in the travel film field. During the late war he travelled extensively for the army ordnance corps, producing technical manuals and training films.

His photographic assignments have taken him into wilderness Canada, Yucatan, Mexico, Guatemala, El Salvador, Honduras, Cuba, Venezuela, Colombia, the West Indies and other exciting places. His familiarity with Latin America and his top rating as a photographic artist have earned for him a contract to produce a series of motion pictures for Coronet Instructional Inc.

In this, his latest color travelog film, Mr. Metcalf presents what he considers to be his most colorful technically perfect production. As a guest of the province of Nova Scotia he spent over three months there, and, due to the remarkable cooperation of the people and their government, saw and filmed the entire length and breadth of "Canada's Ocean Playground."

A sound technical and artistic background, a sympathetic interest in the peoples of all races, plus a pair of restless feet, well qualify Mr. Metcalf for his many lecture platform appearances.

SLEPT FOR YEARS

Elaine Esposito, 7, of Chicago, never recovered consciousness after an operation and was still asleep 14 years later.

Oil Company Signs Contract With Workers

BRANDON, Man. (CP)—The British American Oil Co. signed its first contract with its striking Western Canada refinery workers Saturday when agreement was reached with 43 Brandon members of the Oil, Chemical and Atomic Workers International Union (CLC).

Reg Hankes of Winnipeg, union representative for Local 9-307, said the terms are the same as those included in an agreement that ended a strike against six major oil companies in British Columbia a week ago. The agreement has not been signed, however, by BA refineries from Clarkson, Ont. to Port Moody, B.C.

The two-year contract provides for a salary increase of 35 cents an hour in a two-year contract.

Plant manager A. C. Morrison said the plant will be back in full production Thursday. The strike started Oct. 12.

THE IDEAL GIFT

for those you really care about

A

Y.M.C.A. MEMBERSHIP

NOW GIVING 12 MONTHS OF FELLOWSHIP AND FITNESS OR SPECIAL RATES DECEMBER TO SEPTEMBER

For Information Call Y.M.C.A. Office 962-9245

DECORATE

YOUR HOME FOR CHRISTMAS

WITH GENUINE CANADIAN GENERAL ELECTRIC CHRISTMAS LIGHT SETS EQUIPPED WITH GENUINE CANADIAN MAZDA BULBS

BE SAFE! BE SURE! BE WISE!

AND SHOP AT

QUALITY AT FAIR PRICES

Walker Hardware

IN THE HEART OF THE CITY

248-50 FRONT ST. BELLEVILLE, ONT.

Mitterand Has Chance To Beat de Gaulle Sunday

PARIS (Reuters) — French politicians waited anxiously for publication today of a full-scale public opinion poll on next Sunday's presidential election, following the shock results of a small sampling that showed President Charles de Gaulle running neck-and-neck with left winger Francois Mitterrand.

Sources in de Gaulle's own party disclosed the result of the small poll Sunday.

Until shortly before the Dec. 5 ballot between the 75-year-old incumbent and five other candidates, he was expected to win easily. But de Gaulle's failure to get an over-all majority in the first vote means he must face a second ballot against Mitterrand only.

CHANGES TACTICS

Signs of slipping popularity have changed de Gaulle's tactics in his fight for election to a second seven-year term as president. He is making more campaign appearances, and tonight will for the first time submit himself to a television interview by a French newspaper man.

In the Dec. 5 ballot de Gaulle got 44.6 per cent of the vote, while Mitterrand received 31.7 per cent. But the other three major candidates all have swung behind Mitterand with outright or implied support.

De Gaulle and Mitterand opened the final stage of the presidential contest Saturday night with 15-minute television speeches aimed at attracting support from the masses who backed the lesser candidates in the first voting.

Many French political observers believe Mitterand to have almost as good a chance of winning the second ballot as de Gaulle.

PIGLET GOES FAR

A 15-pound roast suckling pig will feed at least 10 diners.

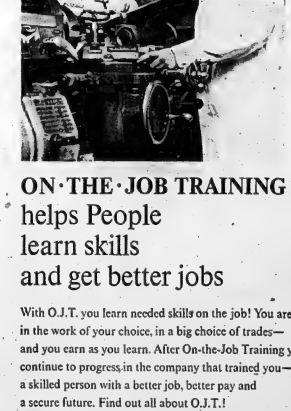

ON·THE·JOB TRAINING helps Employers find skilled people to fill jobs

Lost orders, postponed expansion, loss of profits, costly equipment idle—it all can happen through the lack of skilled workers. To help you develop the skilled people you need, The Ontario Department of Labour has introduced O.J.T.—On-the-Job Training, a plan combining Apprenticeship Training and Short-Term Training... an extensive program of financial and technical assistance.

Find out now about O.J.T.!

ONTARIO DEPARTMENT OF LABOUR

ON·THE·JOB TRAINING helps People learn skills and get better jobs

With O.J.T. you learn needed skills on the job! You are employed in the work of your choice, in a big choice of trades—and you earn as you learn. After On-the-Job Training you continue to progress in the company that trained you—a skilled person with a better job, better pay and a secure future. Find out all about O.J.T.!

For full details about On-the-Job Training, contact your nearest Ontario Department of Labour Industrial Training Representative now. He is located at:
Kingston Office—Industrial Training Branch
Regent Bldg., Suite 9, 844 Princess St., Kingston.
Phone 542-2853-4

O.J.T.—A Federal-Provincial Manpower Development Program

Hon. H. L. Rowntree, Q.C.
Minister of Labour for Ontario

Hon. A. J. MacEachen, P.C.
Minister Of Labour for Canada

3578 A

BARBERS FLOWERS

— MARKET SQUARE —

968-5783

HAVE BEAUTIFUL FRESH

And Christmas Entertaining!

See or Call Us Today!

SPORTS SLICES

By Geo. H. Carver
Sports Editor

Nothing like a week's respite from the daily grind at this time of the year to make a personal taer of the winter wonderland of merchandising mazes and marvel at the targets set up to hustle the dollar darts.

A bit inspection of the supermarkets, clothories, colorful emporiumsteriaa, thrilling toyland and other dollar-tavelling dispensaries of holiday goodies, left the wallet with more holes than a pensioned-off Swiss cheese.

It wasn't all give-and-take. During the inspection I ran into a gaggle of city exporitiaber back home for vacation or as the bull-session would infer, to note what improvement, if any, had taken place in the make-up of the Old Lady of the Moira.

It was generally agreed the Ole Girl has put herself on the map during the past three decades, particularly sports-wise.

"In what way?" asked the libbiting "guest," here for his first visit with a friend.

A few cyebrows went into orbit as he was told about the 1955 McFarlands, a grand (100) hockey club that won everything national and was the last club to win the world title for Canada.

He said he had heard of Bobby Hull, whose puck prowess in the big time has converted the city into a suburb of Point Anne. Also of a promising younger brother, Dennis, who is headed in the right direction.

He was told that the city sent "Toots" Holway to the Montreal Maroons while a couple of current NHL'ers Westfall and Dillabough have "Belleville" inscribed as the place of birth on the official documents.

"Football-wise," said one, "this city sent players like Garry Schreiber to the pro ranks, also Jim Fallwell and Wally Hinton. Sue Hilton, a daughter of Wally, is one of the nation's top golfers.

"Ed Schreiber, Gary's father, was another outstanding pigskin punter away back when," offered another.

They probed deeply into mental mines. "We've had powerful ball and baseball champions. We sent a doubles lawn-bowling team to the national finals and another foursome won an Ontario crown. A city curling club won a special trophy.

Nancy McCredie, young Olympics star, was born on the Trent Road and John Lewis, native-born Indian, represented Belleville and Canada at the Pan-American games at Sao Paulo, Brazil and later at the Tokyo Olympics in weightlifting.

"And don't forget Ken Carr-Brainat of this city, who was named Canada's top weightlifting coach and took the national team to Teroban, Iran, for the world championships.

"Indirectly," chalmed in another, "the city was associated with the winning of the famous Harmsworth Trophy on Picton's Hayward Reach on two occasions. World motor-boat racing, the seven-litre class, will be featured on the Reach next summer."

The Bay of Quinte Country Club has brought golfing to the highest status yet attained here with its successful Festivals of Golf which is now an official tournament with the powers-that-be.

Someone nibbled on a piece of championship cheese purchased in the show-rooms of the British Empire Cheese Exhibition.

"This," he exclaimed suddenly, "reminds me of another incident, not in the realm of sport, that put this city's name in the world headlines and on global-renowned cavemists' drawing boards.

"Some years ago when the Cheese Exhibition was staged in the old market room of city hall, someone noticed a mouse scampering across the floor. This caused some concern and led to a startling decision."

"Let's bring in some cats," was suggested. It was acted upon and if memory is correct some dozen assorted tabbies were collected and turned loose in the exhibition room."

The word got around and in a short time the world press had featured the story.

Clippings came in from all parts of the globe. One famous Dunlap cartoonist pictured the scene as a small cat, back arched against a huge mound of cheese holding at bay a dozen rodent gargantuas.

After all a 90.4 per cent cheese perfection is too nice a tidbit even for the gourmets of the rodent clans.

And so on into the night. The general consensus of the gaggle-fest was that with all her faults, egoheads and other necessary ingredients that go to make a community, the Old Gal of the Moira is a mighty nice place to come back to.

Yesterday's Fights

By THE ASSOCIATED PRESS

Johannesburg — Willie Laudick, 148½, South Africa, knocked out Johnny Cooke, 146½, Britain, 2.

Mexico City — Sugar Ramos, 135, Cuba, stopped Raul Soriano, 133½, Mexico, 2.

ITALY BEATS FRANCE

BUCHAREST (Reuters) Italy beat France 10-2 in the three - nation playoff Saturday to fill the remaining place in Group B of the 1966 world hockey championships.

PHONE FOR APPOINTMENT DAYTIME OR EVENING IN YOUR OWN HOME
Custom Tailored Clothes
NEWT WILBUR
968-9259
(Opp. Masonic Temple)
122 FOSTER AVENUE

U.S. College Football

By THE ASSOCIATED PRESS

Tangerine Bowl
East Carolina 31 Maine 0

Pecan Bowl
North Dakota State 20 Grambling 7

NAIA Championship Bowl
St. John's, Minn., 33 , Linfield, Ore. 0

NEVER SURRENDER TO A COLD OR GRIPPE
Be wise — treat cold symptoms promptly with this proven, prescription type remedy. For fast, effective relief from cold misery, headache, aches and pains, fever, tiredness, feeling of being "all stuffed up", Buckley's Cold Capsules, 24's, 49¢ everywhere.
NOT A COUGH? TAKE ● BUCKLEY'S MIXTURE

Scores Four Goals ★★★★★ *Habs Whip Hawks Twice* ★★★★★

Howe Sparks Red Wings' Twin Wins

EDDIE SHACK

Big Seven

By THE CANADIAN PRESS

Bobby Rousseau of Montreal Canadiens picked up three assists during the weekend and took over sole possession of first place in the National Hockey League individual scoring race. Rousseau has 14 goals and a league-leading 19 assists for 33 points, two better than Stan Mikita of Chicago Black Hawks.

Norm Ullman of Detroit Red Wings is in third spot with 30 points followed by Bobby Hull of Chicago, who has 29 points. Hull is the league leader in goal scoring with 17.

The leaders:

	G	A	Pts.
Rousseau, Montreal	14	19	33
Mikita, Chicago	15	16	31
Ullman, Detroit	12	18	30
Hull, Chicago	17	12	29
Beliveau, Montreal	11	17	28
Howe, Detroit	13	13	26
Delvecchio, Detroit	7	17	24

NHL Leaders

By THE CANADIAN PRESS

Standings: Montreal, won 14, lost four, tied four, points 32.
Pilots: Rousseau, Montreal, 31.
Goals: Hull, Chicago, 17.
Assists: Rousseau, 19.
Shutouts: Hall, Chicago, 2.
Penalties: Ferguson, Montreal 69 minutes.

OMHA Hockey

Hornets defeated Bruins; Wings edged Aces and Tweed tied Wellington in OMHA district squirt hockey over the weekend.

Larry McGrath scored all seven goals in the Hornets 7-4 victory with Don Wright and Frank Hardy each getting a pair for the Bruins.

H. McDonald and Stephen Dorrance each scored twice in the Wings 4-3 victory. B. Brown with two and David Jones with one were the Aces marksmen.

Tweed and Wellington played to a 3-3 tie.

Teams in the league include Tweed, Stirling, Marmora, Brighton, Madoc, Wellington.

Wins Peruvian Golfing Title

LIMA, Peru (AP) — Wilf Homenuik of Winnipeg shot a final-round 69 Sunday and won the Peruvian open golf championship with a 72-hole total of 283.

By THE CANADIAN PRESS

Gordie Howe's age doesn't seem to be slowing him up. In fact, hockey's all-time scoring leader is one of the reasons why Detroit Red Wings have won their last seven games.

The 37 - year - old native of Floral, Sask., now playing in his 20th National Hockey League season, scored three goals Sunday night as the Red Wings downed Boston Bruins 5-3. The big right winger also collected a goal and an assist in Detroit's 4-3 triumph over New York Saturday.

In other NHL action Saturday, Montreal Canadiens edged Chicago Black Hawks 3-1 to take over sole possession of first place in the standings while Toronto Maple Leafs trounced Boston Bruins 8-3.

In Sunday's other game, Montreal beat Chicago 5-3 and Toronto and New York battled to a 1-1 tie.

* * *

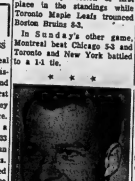

GORDIE HOWE

* * *

Sunday's three goal performance was Howe's 11th of his career. His spree gave him a career total of 606 regular-season goals and 13 in 12 games this year. After 23 games last season, Howe had only four goals.

Floyd Smith and defenceman Doug Barkley scored the other Red Wing markers.

Rookie Bill Goldsworthy scored a pair of goals for the Bruins while Parker MacDonald scored Boston's third goal. Goldworthy's goals were his first in the NHL.

Howe and veteran centre Alex Delvecchio scored third-period goals to give the Wings the victory over New York Saturday. Ab McDonald and Smith scored the other Detroit goals. Harry Howell and Ron Gilbert accounted for New York's goals.

Jean Beliveau's ninth goal of the season with less than four minutes remaining gave the Canadiens the win over Chicago Saturday.

Henri Richard was the other Montreal marksman while Chicago's Bobby Hull ruined Montreal netminder Gump Worsley's bid for his first shutout of the season.

The Canadiens wrapped up the weekend home-and-home series by downing the Black Hawks 3-1 Sunday night with Beliveau again scoring the winning goal, his second of the night. Gump Worsley also had a pair of goals for the Canadiens and Ralph Backstrom got the fifth Montreal marker. Wharram, Stan Mikita and defenceman Doug Jarrett were the Chicago scorers.

Two goal performances by right winger Eddie Shack and rookie Brit Selby paved the way for Toronto's victory over Boston Saturday. Other Leaf marksmen were Bob Pulford, Wally Boyer, Dave Keon and Leonard Stanbeck.

Johnny Bucyk registered his ninth of the season for the Bruins while Murray Oliver and defenceman Bob Woytowich were the other Boston scorers.

Shack's two goals gave him nine for the season. He scored only five all last season.

Gilbert's third - period goal earned New York the deadlock with the Maple Leafs Sunday night.

Boyer, called up by Toronto from Rochester Americans of the American League last week, was the top scorer with his second goal in as many games. The line intended New York's winless string to 10 games while the Maple Leafs have won just one of their last seven.

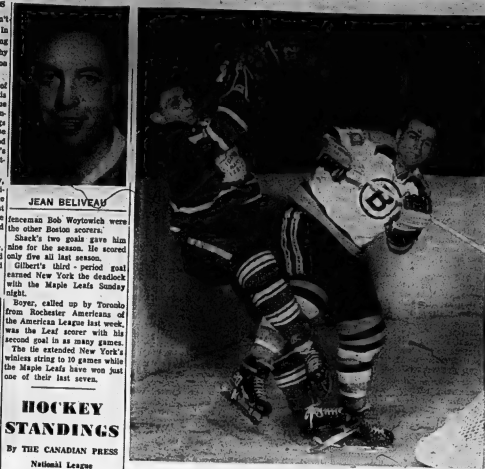

JEAN BELIVEAU

HOCKEY STANDINGS

By THE CANADIAN PRESS

National League

	W	L	T	F	A	Pts
Montreal	14	4	4	83	53	32
Chicago	13	7	2	84	52	28
Detroit	10	8	4	80	64	24
Toronto	8	10	4	53	63	20
New York	5	12	7	66	83	17
Boston	5	14	3	52	101	13

Saturday's Results
Chicago 1 Montreal 2
Boston 3 Toronto 8
Detroit 4 New York 2

Sunday's Results
Montreal 5 Chicago 3
Toronto 1 New York 1
Detroit 5 Boston 3

Games Wednesday
Detroit at Toronto
Boston at Chicago

American League

Eastern Division	W	L	T	F	A	Pts
Quebec	13	5	3	103	65	33
Hershey	10	12	1	71	64	21
Baltimore	10	11	0	64	69	20
Providence	9	11	1	59	68	19
Springfield	7	17	1	64	107	15

Western Division

Rochester	16	5	1	100	67	33
Pittsburgh	14	8	1	90	70	29
Cleveland	9	13	0	64	88	18
Buffalo	8	14	0	61	78	16

Saturday's Results
Pittsburgh 5 Baltimore 3
Vancouver (WHL) 1 Cleveland 0
Rochester 5 Springfield 5
Hershey 2 Victoria (WHL) 5

Sunday's Results
Springfield 3 Buffalo 4
Cleveland 2 Pittsburgh 4
Baltimore 9 Providence 4
Vancouver 3 Rochester 5

Tuesday's Games
Providence at Quebec
Hershey at Vancouver

Western League

	W	L	T	F	A	Pts
Victoria	17	4	2	98	64	36
Portland	14	8	2	81	67	30
Vancouver	11	13	1	80	82	23
San Fran.	8	11	2	59	85	18
Seattle	8	15	1	63	89	17
Los Angeles	8	18	0	77	115	16

Saturday's Results
Vancouver 1 Cleveland (AHL) 0
Hershey (AHL) 2 Victoria 5
Los Angeles 1 San Francisco 3

Sunday's Results
Vancouver 2 Rochester (AHL) 3
Los Angeles 3 Portland 6
Victoria 4 Seattle 2

Tuesday's Games
Hershey at Vancouver
Los Angeles at Victoria

Central Professional

	W	L	T	F	A	Pts
Memphis	12	7	2	71	59	26
Minnesota	10	8	1	61	53	21
Houston	10	10	1	69	70	21
St. Louis	8	8	4	63	65	20
Tulsa	9	12	3	71	93	19
Okla. City	7	10	3	53	69	17

Saturday's Results
Tulsa 1 Memphis 4
Oklahoma City 2 St. Louis 3

Sunday's Results
Oklahoma City 3 Minnesota 2
Memphis 6 St. Louis 4
Tulsa 0 Houston 4

Wednesday's Games
Minnesota at Oklahoma City
St. Louis at Memphis

OHA Senior

	W	L	T	F	A	Pts
Oakville	9	1	1	87	75	23
xKingston	6	6	1	48	51	22
Guelph	8	4	1	53	42	21
Galt	8	5	2	52	71	19
Woodstock	6	8	1	54	55	15

x-Plays four-point games.

Saturday's Results
Guelph 2 Kingston 3
Woodstock 1 Galt 5

Sunday's Result
Kingston at Oakville ppd.

Tuesday's Game
Woodstock at Guelph

OHA Junior A

	W	L	T	F	A	Pts
Oshawa	13	5	4	112	74	30
Niagara Falls	11	5	4	96	67	27
Peterborough	11	5	4	92	72	26
Montreal	9	6	3	71	62	21
Toronto	8	8	2	92	102	18
Kitchener	6	9	5	67	71	17
Hamilton	7	11	2	94	105	16
St. Catharines	6	10	2	72	96	14
London	4	16	2	67	116	10

Saturday's Result
London 3 Oshawa 9

Sunday's Results
Niagara Falls 5 St. Catharines 3
Toronto 3 Montreal 9

Intercollegiate

	W	L	T	F	A	Pts
Western	3	0	0	18	7	6
Waterloo	3	0	0	23	15	6
Toronto	3	1	0	20	13	6
Queen's	2	1	0	17	13	4
Montreal	2	3	0	25	19	4
McGill	2	3	0	14	24	4
Laval	1	4	0	21	34	2
McMaster	1	3	0	20	31	2
Guelph	0	3	0	8	11	0

SUNDAY
Eastern League
Clinton 6 Long Island 5
International League
Toledo 7 Dayton 3

Fort Wayne 5 Port Huron 5
Muskegon 3 Des Moines 4
Western International
Kimberley 2 Spokane 8
St. Lawrence Senior
Hull 10 Hawkesbury 4
Ottawa 2 Morrisburg 3
Manitoba Senior
Dryden 2 Winnipeg 14
Grand Forks 4 Warroad 4
Western Canada Senior
Calgary 2 Regina 6

GENTLY DOES IT — Toronto Maple Leafs' left-winger Brit Selby (left) gets set for a bone-shaking landing after he and Boston Bruins' defenceman Leo Boivin collided behind the net at Maple Leaf Gardens Saturday night. Leafs upset Bruins with a decisive 8-3 win. (CP Photo)

KINGSTON AUTOMATIC TRANSMISSION LTD.
147 FRONT ST.
A COMPLETE LINE OF ALL MAKES AND MODELS OF AUTOMATIC AND STANDARD TRANSMISSIONS EXCHANGE OR REPAIR SERVICE.
1955/57 CHEV. Automatic Transmission Exchange ... $148.75
1958/61 FORD Automatic Transmission Exchange ... $156.25
ALL WORK GUARANTEED FOR 90 DAYS OR 6000 MILES
CALL 962-3545
FOR EFFICIENT ONE DAY SERVICE

SINGER
Christmas Special
HOLIDAYS FREE! This handsome storage facsimile!
FREE Storage Hassock (29" Value) when you buy the Deluxe Vacuum Cleaner by SINGER
• Makes dust and dirt disappear quickly, quietly
• Extra powerful, extra lightweight, extra sturdy
• Complete with full set of attachments
• Vinyl-covered storage hassock FREE
Only 89.95 Model C-40 Cash Price
SINGER CENTERS
225 Front St., Belleville Phone 962-9281
23 Murphy St., Trenton Phone 392-1477
*A Trademark of Singer Company of Canada Ltd., or related companies.
FULL CREDIT FACILITIES AT ALL SINGER STORES

MOR-POWER for STARTING
duckduty
MOR-POWER
DUAL DUTY
Guaranteed 48-months of full powered performance. Power-Sealed Dry Charge ensures battery freshness. Exceeds many car equipment quality.
6-Volt — Fits most Chev. 1950-54; Dodge, 1952-55 (most); Plymouth 1950-56; Pontiac, 1949-54 (30-32 series) and many other models.
WITH TRADE 15.95
DRY CHARGE
12-Volt — Fits Chev. 1955-56 (Chrysler prod. (most) 1955-56; Pontiac 1955-56, and many other late models.
WITH TRADE 19.95
DRY CHARGE
INSTALLATION 80c
Brand New — Dry-Charge
Keystone BATTERY
WITH TRADE
6.95 6-Volt 9.95 12-Volt
INSTALLATION 30c
CANADIAN TIRE CORP.
EXTRA CASH and QUALITY BONUS COUPONS
EASY TERMS to suit your budget
ASSOCIATE STORE
DON HILL LTD.
Available at Both Locations
MAIN STORE
348 Coleman Street
Dial 968-6701
SERVICE CENTRE
510 Dundas East at Farley
Dial 962-5339

physically fit?
intelligent?
Grade 11?
over 5ft. 8in.?
between 18 & 30?
single?
excellent character?
now see if you can make the
R.C.M.P.
The Royal Canadian Mounted Police isn't every man's cup of tea.
It's a tough outfit, one of the world's four top notch police forces.
Not everyone who applies makes the grade. But the men who do start out find careers that are anything but dull, everything a real man would want in life. Good career, good pay, good people to work with.
Find out more about your future with the R.C.M.P. Ask at your nearest R.C.M.P. office or write to:
The Commissioner
Royal Canadian Mounted Police
Ottawa 7, Ontario

Chargers Win Third Title

By MIKE RATHET
Associated Press Sports Writer

San Diego Chargers have wrapped up their third consecutive Western Division title in the American Football League, and there's little doubt that an overlooked factor has been Herb Travenio.

Paul Lowe became the first two - time 1,000 - yard ground-gainer in AFL history and Keith Lincoln, Lance Alworth and John Hadl played their usual roles for the Chargers. But it was Travenio who provided the crucial points with his three field goals in Sunday's title-clinching 37-26 victory over stubborn Houston.

Travenio, a 34-year-old third-year professional, was found by the Chargers working in the San Diego post office. He responded with 37 conversions this season without a miss and 17 of 28 field goal attempts for 88 points—tops on the team and fourth best in the league.

BILLS WIN

While the Chargers were wrapping up their fifth title in the six - year history of the league, eastern champion Buffalo Bills whipped Kansas City Chiefs 34-25, Oakland Raiders clinched the runner-up spot in the West by downing New York Jets 34-14 and Boston Patriots defeated Denver Broncos 28-20.

The Bills tuned up with Jack Kemp firing three touchdown passes—66 and 13 to Ron Jacobson and 48 to Ed Rutkowski—and Pete Gogolak kicking two field goals. Gogolak's field goals gave him an AFL record of 28. Len Dawson's three touchdown passes kept the Chiefs close.

Minor Hockey

Games were played in the juvenile, bantam and peewee sections of the B.M.H.A. over the weekend.

PEEWEE

Canadiens nipped Rangers 2-2, Bruins and Barons tied 1-1, Generals downed Maroons 3-1, Teepees and Golden Mile Hawks tied 4-4 and Cannon Motor Wings topped the Leafs 4-2 in peewee.

D. Bronson scored twice and J. Sprachel had a goal and assist for Canadiens. W. Andrews netted both Ranger goals and G. McKenna got an assist.

J. Robin from C. Evans was the Bruins' scoring play. P. McCabe had the Barons' goal, assisted by R. Howes.

Mike Flegar fired two goals, Dave Caul a goal and assist and D. Taylor an assist for Generals. Tim Marks had the Maroon goal with G. Smith helping.

Peter Fralick and David Frost triggered two goals each for Teepees. R. Miller assisted on two, G. Ray and P. Palmer on one each. Wayne Chapman, Danny Coulson, Jeff Grier and R. Watt were the Hawk scorers. Hamilton, Watt, Seesen and Wetherup gained assists.

Wings' goals were scored by Dale Bamber, Jim Young, Billy Coughlan and Mike Bradshaw. T. Collins, P. Williams and F. Lynch had helpers. Larry Wright and John Foley had unassisted Leaf goals.

JUVENILE

Aces outscored Ontario School for the Deaf 5-3 in the lone juvenile tilt as the losers drew eight of 31 penalties assessed.

J. Ling secured a pair, D. MacCormack, R. Ellis and Hibbard one each for the Aces. D. Atkinson had one on two, F. Hoey, D. Murray, MacCormack, K. Lang and P. Ford on one apiece. G.D. matched Aces' assisted were T. Turbin, B. Gregory and T. Stewart.

BANTAM

Bruins whipped Canadiens 6-1, Leafs edged Hawks 3-2, Barons nipped Dominion Tire Royals 3-1 and Rangers defeated Red Wings 3-3 in bantam play.

Middleton and Banak each scored two goals, McCauley and Buckles one apiece for Bruins. Scarlett and Rolston had two assists each, Muldoon one. Rogers scored for Canadiens.

Coughlin, Scarlett and Storms bagged Leaf markers, Maine and Farrell getting helpers. Goegan and Vance each had a goal and assist for Hawks and Tomaso also had an assist.

J. Cochrane and M. Semark polled Barons' goals and G. Morton had an assist. G. Parker was the lone Royals' scorer.

Wilkinson scored two and helped on one for Rangers. Other goals went to Anderson, B. Thompson and P. Thompson. Drummond netted a pair and Doyle one for Wings. Beecher had an assist.

EXHIBITION

Belleville Ritewayx novice team split a pair of exhibitions on the weekend, defeating Peterborough 6-1 on Saturday while losing 4-3 to Maroons of the local peewee grouping on Sunday.

Peter Crawford, Grant Goegan, Tim Whelan, Peter Smrke, John Edwards and Martin Thistle scored against Peterborough. A. Ricketts and D. Taylor each assisted on two, Edwards, M. Coates, W. Dainard and B. Sutherland one apiece. Paul Tilly had the Peterborough goal.

Benny Buchanan and' Brunelle each had two goals and an assist for Maroons with Hayes also helping on one. Tim Manley, Crawford and Thistle scored for Ritewayx. Edwards, Goegan and Whelan had assists.

Gas House Hockey League

Marysville went on a goal - scoring spree and whipped the Komets 13-3 in-one of two Gas House Hockey League games Sunday. In the other, Mustangs dumped Mulroney's Sunoco 5-2.

Carm Milligan sparked Marysville with four goals and four assists while Ray Summers had three and two and Harold Pascoe two and two. Wayne Pascoe and Fred Abrams each got a goal and assist, Bruce Pascoe the other goal and Ted Abrams one helper. Bob Wannamaker and George Reid each had a goal and assist for Komets, Les McBrian a goal and Bob Laing an assist.

Leo Holland scored twice for the Mustangs with Jim Horwood adding a goal and one helper. Jack Garvin and Tom Woodley also scored with assists for Doug Grant, Rusty Garvin and Rod Turner. Billy Hill got a goal and assist for Sunoco. Doug Reid a goal and Hugh Petrie an assist.

Central Pro League

By THE CANADIAN PRESS

Memphis Wings picked up a pair of victories during the weekend to strengthen their hold on first place in the Central Hockey League.

The Wings defeated Tulsa Oilers 4-1 Saturday and downed St. Louis Braves 6-4 Sunday.

Aces Miss Showdown With Oaks

By THE CANADIAN PRESS

Icy roads prevented a showdown between Kingston Aces and Oakville Oaks in the Senior Ontario Hockey Association Sunday night.

Kingston, second in the standings with 23 points, was to play in Oakville against the Oaks, who are first with 23 points. But the bus carrying the Aces to the game turned back at the outskirts of Kingston early Sunday afternoon after spinning around on the icy highway, barely missing a telephone pole and car.

Major Danny McLeod of Royal Military College in Kingston, coach of the Aces, ordered the bus to return. No new date has been set for the game.

The Aces moved within a point of Oakville Saturday night by downing Guelph Regals 3-2 and Galt Hornets dumped Woodstock Athletics 5-1.

Kingston won on a goal by Lorne Ferguson at 1:39 of the first overtime period. Ferguson is a veteran of several seasons in the National Hockey League. Bob Collins and Davey Jones scored the other Kingston goals while Pete Petilot and playing coach Floyd (Butch) Martin scored for the Regals. The Aces trailed 2-0 in the second but tied the score on two power-play goals.

ACADIAN
first on
ONTARIO'S WHISKY LIST

ACADIAN "SIGNATURE"

ACADIAN "PORT ROYAL"

ACADIAN "FOUR SEASONS"

ACADIAN WHISKY is made on the principle that quality whisky must be put into the barrel to assure quality whisky comes out!

That's why ACADIAN is such good whisky . . . and YOU choose the age that suits your taste!

The WHISKY that tastes as good as you think it should!

Acadian Distillers
ANNAPOLIS VALLEY — NOVA SCOTIA

GIFTS
FOR
HONDA
AND OTHER MOTOR BIKE
OWNERS

- WINDSHIELDS
- HELMETS
- GOGGLES
- SADDLE BAGS
- CARRIERS
- ROLL BARS
- MEGAPHONES
- HONDA CRESTS

And a host of other items
Priced from 60c to $65.00

BOOTH
RADIO & TELEVISION LTD.
176 Front St. (Opp. City Hall)
Dial 968-7782

MERCURY & MONARCH CAR OWNERS

You can now have a heavy duty MUFFLER installed on your car. Guaranteed blowout proof for the life of your car. We will replace your muffler free of charge in case it fails from defects in material or workmanship.

MERCURY & MONARCH
1949 - 1954
Mfr's Price Installed 13.60
Our Price Installed 8.35

1955 - 1956
Mfr's Price Installed 14.80
Our Price Installed 9.50

1957 - 1960
Mfr's Price Installed 17.20
Our Price Installed 11.50

1961 - 1965
Mfr's Price Installed 18.95
Our Price Installed 10.50

CASH and CARRY BONUS COUPONS (on all parts)

EASY TERMS to suit your budget

ASSOCIATE STORE
DON HILL LTD.
348 Coleman St. 968-6701
510 Dundas East 962-5329

TRUDEAU'S BIG PRE-CHRISTMAS GIFT TO YOU...

Sale OF USED CARS

- NO DOWN PAYMENT NECESSARY
- NO PAYMENT TILL FEBRUARY
- HIGHEST TRADE-IN ALLOWANCES

BARGAINS GALORE

Our Large Volume of Trade-Ins Taken in on New Cars has overloaded our Two Big Belleville Lots. — These Cars must be Sold This Month. — Prices are Slashed — Values Never Better.

BELOW ARE A FEW OF THE MANY BIG BUYS OFFERED — OVER 100 CARS TO CHOOSE FROM.

1964 METEOR 2 DOOR SEDAN
Finished in a smart Kay Coral with matching trim. This sharp car is equipped with an economy 6 cylinder, engine, standard transmission. An ideal family car. Lic. H33122.
WAS $2195.
TRUDEAU'S CHRISTMAS PRICE ..... 1750.

1964 CHEVROLET BEL-AIR 2-Dr. Sedan
Finished in a smart Hoodurss maroon and equipped with a powerglide transmission, window washers, an economy 6 cylinder engine. Ready for that long Christmas Trip.
WAS $2595.
TRUDEAU'S CHRISTMAS SPECIAL ..... 2295.

1964 CORVAIR MONZA SPYDER
Equipped with a 4 speed transmission, Turbo-Charger custom radio, chrome wire discs, special Dominion Royal Tires (New) and many more extras. Lic. J9745.
WAS $2595.
TRUDEAU'S CHRISTMAS SPECIAL ..... 2095.

1964 BUICK ELECTRA "225"
4 DOOR HARDTOP
In showroom condition. This beautiful executive driven car is fully equipped with power steering, brakes, windows, seats, radio, rear window defogger, much more. For added peace of mind it is finished in a gleaming gold mist with matching interior. Save hundreds of dollars. Lic. H30065.
WAS $4795.
TRUDEAU'S CHRISTMAS SPECIAL ..... 3795.

1964 SUNBEAM 2 DOOR SEDAN
With only 4000 miles. This very low mileage economy one owner car is in showroom condition. An ideal second car for the family for many miles of trouble free driving. Up to 50 miles per gal. Lic. H36441.
WAS $1495.
TRUDEAU'S CHRISTMAS SPECIAL ..... 1195.

1963 CHEVROLET BISCAYNE
4 DOOR SEDAN
Finished in a gleaming Honduras maroon and equipped with a custom radio, economy 6 cylinder motor and window washers. An ideal one owner family car. Lic. H36814.
WAS $1895.
TRUDEAU'S CHRISTMAS SPECIAL ..... 1695.

● EXTRA VALUE SPECIALS IN 1965 CARS ●

1965 CHEVROLET 2 DOOR SEDAN
Finished in a dark turquoise and equipped with a powerglide transmission, window washers and an economy 6 cylinder engine. Lic. H43564.
WAS $2895. TRUDEAU'S CHRISTMAS SPECIAL ..... 2495.

1965 OLDS. DYNAMIC 2 DOOR HARDTOP
Fully equipped with power steering and brakes, custom radio, automatic. Finished in a smart Diplomat blue. Lic. H36785.
WAS $3595. TRUDEAU'S CHRISTMAS SPECIAL ..... 3275.

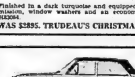

1963 FALCON DELUXE
2 door sedan equipped with a powerful V-3 motor, standard transmission and finished in adore beige. Lic. H71431.
WAS $1695.
TRUDEAU'S CHRISTMAS SPECIAL ..... 1425.

FREE! FREE! FREE!
TRUDEAU'S CHRISTMAS
GIFT TO YOU
ABSOLUTELY FREE
WITH ANY USED CAR PURCHASED, DIFFERENCE OF $500.
2 NEW
SNOW
TIRES

1963 PONTIAC PARISIENNE
2 DOOR HARDTOP SUPER SPORT
Equipped with power steering and brakes, custom radio, automatic. V8 motor and finished in smart blue. This beautiful one owner car is in showroom condition.
WAS $2595.
TRUDEAU'S CHRISTMAS SPECIAL ..... 2350.

1963 CORVAIR 2 DOOR SEDAN
Finished in a smart Blue metallic with matching trim. This smart one owner is ready for many miles of trouble free driving. Lic. H36233.
WAS $1595.
TRUDEAU'S CHRISTMAS SPECIAL ..... 1350.

BARGAINS!! BARGAINS!!
No Reasonable Offer Refused

1961 CORVAIR 2-DOOR
Equipped with custom radio, automatic and completely reconditioned. Lic. H36840.
TRUDEAU'S CHRISTMAS SPECIAL ..... 1095.

1961 CORVAIR DELUXE 4-DR. STATION WAGON
Equipped with custom radio, automatic. An ideal family car. Lic. H31251.
TRUDEAU'S CHRISTMAS SPECIAL 1350

1960 FORD CONVERTIBLE
Equipped with a V8 motor, automatic transmission and radio. A real special. Lic. 524-272
TRUDEAU'S CHRISTMAS SPECIAL 750

1962 VOLKSWAGEN DELUXE 2-DOOR
Equipped with a custom radio. A real economy car. Lic. H36811.
TRUDEAU'S CHRISTMAS SPECIAL ..... 995.

1959 OLDSMOBILE 4-DOOR SEDAN
Finished in onyx black and equipped with power steering and brakes, automatic and radio. Lic. H36177.
TRUDEAU'S CHRISTMAS SPECIAL ..... 895.

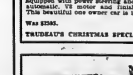

1963 BUICK WILDCAT CONVERTIBLE
In showroom condition. This fine owner low mileage car is fully equipped and is finished in a sparkling Saddle tan for the smartest car in town come and see this one. Lic. H28330.
WAS $3295.
TRUDEAU'S CHRISTMAS SPECIAL ..... 2950.

1963 BUICK ELECTRA "225"
4 DOOR SEDAN
That is in showroom condition. This smart executive driven car is finished in a gleaming Artisan Turquoise with matching interior. This car is fully powered with power steering, brakes, windows and seat. Lic. H34013.
WAS $3295.
TRUDEAU'S CHRISTMAS SPECIAL ..... 2895.

1962 CHEVROLET BEL-AIR 4-Dr. Sedan
Finished in a smart gold mist with matching trim. This car is equipped with power steering and brakes, custom radio and automatic. A completely reconditioned car.
WAS $1795.
TRUDEAU'S CHRISTMAS SPECIAL ..... 1550.

100 MORE CARS — ALL MAKES & MODELS TO CHOOSE FROM

Compare Price — Quality — Re-Conditioning — Trade-In Allowances

Trudeau Motors Ltd.

Envoy - Corvair - Epic - Chevelle - Chevy II Chevrolet - Oldsmobile - Cadillac - Chevrolet Trucks

31 - 45 STATION STREET PHONE 968-6767 FOXBORO ROAD

Canada Drops Second To Russians

Score Was 8-6

QUEBEC (CP)—Smooth passing and an eye for opportunities took Russia to an 8-6 victory over Canada's national team in an exhibition game here Sunday, their second straight triumph over Canada's squad.

The Soviet team beat the Canadian team 4-0 in London, Ont., Friday night.

But in an interview after the game Sunday, Russian coach Anatole Parasov complained about rough play.

"When two European teams meet, the game is not as rough as this," he said. The game is for bringing out the good in youth and not the bad.

Referee Frank Daigneault called a total of 15 penalties during the game, eight to the Russians, and also awarded Canada a penalty shot in the second period.

Scorers for Russia were Vesamon Alexandrov, Alexandre Almetov, Alexandre Strigunov, Vladimir Bregenev, Oleg Zaitsev, Vladimir Juniour, Constantin Loktiev and Anatole Firsov.

McCANN GETS TWO

For Canada Rick McCann scored two and Roger Bourbonnais, Bill Hargreaves, Murray Mott and Garry Begg scored one each.

Canada opened the scoring when Begg beat Russian netminder Victor Zinger at 2:04 of the first period.

Loktev made it 1-1 when he hit one past Canadian goalie Wayne Stephenson at 14:19.

Russia surged ahead in the goal-packed second period to lead 5-4 after the first 40 minutes.

Fran Huck lost a chance to make it a tied period when he failed to send the puck past Zinger after a penalty shot was called. Igor Romichevsky had tripped him as he skated towards the Russian net.

Three Russian and two Canadian goals were scored in the second period on power plays.

FIVE THREE

Russia clinched its victory in the last period with another three goals, despite a Bourbonnais goal at 7:25 and a last-gasp goal by McCann with three seconds to go in the game.

Best men in the Canadian team were Begg and Huck. Begg worked hard and roved all over the ice with the puck, while fast-skating Huck menaced the Soviet net constantly though he did not score.

Russia plays an Ontario Hockey Association Junior allstar squad in Toronto Tuesday night and Wednesday they meet Montreal Junior Canadiens of the OHA in Montreal.

Canada's national team meets the Russians for the third time in Winnipeg Friday night.

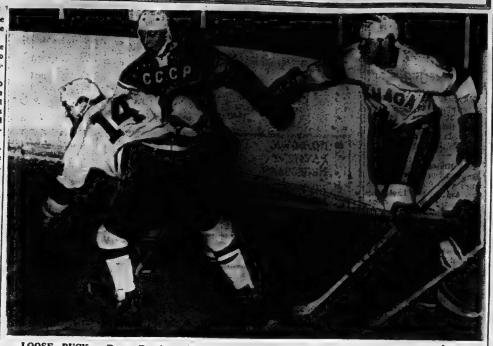

LOOSE PUCK — Roger Bourbonnais (left) and Ray Cadieux of Canada's National Hockey Team scramble for a loose puck with two players with the Russian Nationals in the first period of their game in London, Ont. Friday night. Russia was leading 3-0 at end end of the second period. (CP Wirephoto)

Hornung Scores Five

Bears' Sayers Bolts For 6 TD's

By DICK COUCH
Associated Press Sports Writer

Vince Lombardi's hunch turned Paul Hornung loose on a five-touchdown spree in Sunday's National Football League power struggle at Baltimore but it was a game guess by Green Bay linebacker Dave Robinson that turned the corner for the Packers.

Hornung, reprieved "on a hunch" by coach Lombardi after languishing on the bench for two weeks, responded with an offensive binge that vaulted Green Bay past the crippled Colts 42-27 and into the lead in the NFL's Western Division stretch run. A defensive gem by Robinson, however, provided the momentum as the Packers all but shattered Baltimore's title hopes.

The loss dropped the Colts one-half game behind Green Bay and one-half length ahead of Chicago Bears, who stayed alive by smashing San Francisco 49ers 61-20 as rookie Gale Sayers bolted for six touchdowns. The Packers can wrap it up by beating the 49ers in next Sunday's finale.

TROUNCE CHAMPIONS

Los Angeles Rams upended Eastern Conference champion Cleveland Browns 47-7; Minnesota Vikings beat Detroit Lions 36-7; New York Giants toppled Washington Redskins 27-10 and Philadelphia Eagles trounced Pittsburgh Steelers 47-13 in Sunday's other games. Dallas Cowboys walloped St. Louis Cardinals 27-13 Saturday.

In the final minute of the first half, the Colts trailed 14-13 but were driving for a go-ahead touchdown behind reserve quarterback Gary Cuozzo. With the ball on the Green Bay two-yard line, Cuozzo dropped back and lofted a flat pass in the direction of fullback Jerry Hill. Robinson, anticipating the pass, drifted to his left, reached up and plucked it off—then raced 87 yards to the Baltimore 10. Sayers shocked San Francisco with a ode-man show that set up four touchdowns.

Sayers, a single-game NFL mark of 336 yards rushing, receiving and returning kicks. His six touchdowns gave him a total of 21 for the year—one more than the league record set by Baltimore's Lenny Moore last season and matched by Cleveland's Jim Brown this year.

Palmer, Nicklaus Fourth

Four-Ball To Baird, Brewer

PALM BEACH, Fla. (AP)—Gay Brewer and Butch Baird won the $125,000 PGA national four-ball championship Saturday with a 72-hole total of 259, 29 under par.

They defeated 47 teams and collected $6,000.

Brothers Ray and Lionel Herbert won $12,000 for second place with a 262 total.

The Brewer-Baird team fired rounds of 70-66-61-72—269 after ending the third round one-stroke behind.

Brewer, 33, of Dallas, Tex., won the Greater Seattle and Hawaiian Open this fall, both in three-team playoffs. Prior to the tournament here he was 36th in official money winnings with $38,125.

Baird, 29, plays out of Carlton Oaks, Calif. His only tour win was the 1961 Wken Turner Open at Burneyville, Okla. He has collected $9,210 in official money this year.

The Herberts, who led after the third round with a 20-under-par 196, carried a fourth round 66 for a total of 262.

Jack Nicklaus and Arnold Palmer, combining for the first time in a PGA competition, settled for a four-way tie for seventh place with a total of 266.

TAKES TITLE

DUBLIN (AP)—Lauri Ajanto, 37 - year - old dental technician from Helsinki, Finland, had a stroke with his final ball to win the international masters bowling championship Sunday.

Flyers, Hawks Tie

Generals Extend Lead

BY THE CANADIAN PRESS

Niagara Falls Flyers had to scramble for a 5-5 tie against St. Catharines Black Hawks Sunday night in the Ontario Hockey Association Junior A series and fell a point farther back of the leading Oshawa Generals.

Oshawa moved three points ahead of the Flyers by defeating the last-place London Nationals 9-3 Saturday night.

In another Sunday night game, Montreal Junior Canadiens pulled into a fourth-place tie with Toronto Marlboros by crushing the Marlies 9-3.

Derek Sanderson scored on an empty net with 23 seconds left to give Niagara Falls the tie before a crowd of 2,335, largest of the season in St. Catharines. Rookie Tom Webster, a right winger from Kirkland Lake, scored three times for the Flyers and set up Sanderson's tying goal. Andre Lajeunesse scored the remaining Niagara goal. Steve Kasmirski scored twice and Paul Terbenche, Garry MacMillan and Kerry Bond once each for the Black Hawks, who led 5-3 midway through the third period.

SCORE TWO EACH

Larry Pleau, Serge Savard and Jacques Lemaire each scored twice for Montreal while Don Liesemer, Bernard Cote and Lucien Grenier added one apiece.

Brian Glennie, Mike Corrigan and Brent Imlach scored for the Marlies, who had only one shot on net in the first period and trailed 6-0 at one point in the second Glennie, Corrigan, Pleau and Richard Pumple of Montreal received five - minute majors for their part in a third-period brawl.

Billy Little scored three goals for Oshawa and Danny O'Shea had two goals and three assists Saturday night. Other Generals marksmen were Chris Hayes, Ron Duncanson, Bill Heindl and Jim Booth. Neil Clark, John Mercer and Moe St. Jacques scored for London.

Loop Okays Suspensions

YORKTON, Sask. (CP) — A Western Canada Senior Hockey League meeting Saturday endorsed the league's system of suspending players receiving two or more misconduct penalties in a season.

A player receiving two misconducts automatically draws a one-game suspension and with three misconducts a two-game suspension. The suspensions apply only to home games.

Delegates from the six member teams commended league president Clare Rothermel for assessing suspensions in several incidents of high-sticking and stick-swinging.

NHL Stars

By THE CANADIAN PRESS

Alex Delvecchio, who scored the winning goal to give Detroit Red Wings a 4-2 victory over New York Rangers Saturday.

Jean Beliveau, who scored the winning goal in both games as Montreal Canadiens defeated Chicago Black Hawks 2-1 Saturday and 2-3 Sunday.

Brit Selby, who scored a pair of goals leading Toronto Maple Leafs to an 8-3 victory over Boston Bruins Saturday.

Gordie Howe, who fired three goals to lead Detroit to a 5-3 victory over Boston Bruins Sunday.

Rod Gilbert, who scored a third-period goal to give New York Rangers a 1-1 tie with Toronto Sunday.

Whibley Wins Bermuda Golf

HAMILTON, Bermuda (Reuters) — Frank Whibley of Kitchener shot a 68 Saturday to win the Pan American golf tournament.

Tied for second place with 70 were Charles Volpous of Long Island, N.Y., and Gordon Cunningham of Barbados.

DREAMING ?
CALL
TOM DUTTON
REAL ESTATE BROKER
962-9279

WHEN YOU THINK OF YOUR CAR, THINK OF WESTERN!
PREPARE FOR WINTER NOW!
...COSY COMFORT IN SECONDS!
NO INSTALLATION REQUIRED!
INNER CAR HEATER
16.49
Step into a pre-warmed car, thanks to this compact unit under the dash or set on floor. Warms the interior of any car in minutes. Plug into any household circuit ... fan forced heater floods your car with soothing heat.
FREE! 1966 LICENCE PLATES INSTALLED FREE
WESTERN AUTO CENTRE
JUST SAY "CHARGE IT"
OPEN THURS. & FRI. NIGHTS 'TIL 9 P.M.
BELLEVILLE PLAZA
962-8609

HOW'S YOUR TV PICTURE?
ALL TV AERIALS ARE NOT ALIKE
Although many television antennas will bring in a reasonable picture, the RIGHT antenna can make a tremendous improvement in reception.
CHANNEL MASTER ANTENNAS
Are available in many models. Let us recommend the one most suitable for your location.
A CHANNEL MASTER ROTOR
Will enable you to bring in crystal clear pictures from any direction.
CALL US FOR A FREE ESTIMATE
Open Mon. to Thur. to 5.30 p.m.; Fri. to 9 p.m. Sat. to 5 p.m.
CIRCLE TV SERVICE
(BELLEVILLE) LTD.
We specialize in Radio, TV, Antenna and Washer Repairs
— FREE PARKING AT REAR —
266 Coleman Street Dial 968-6791

ATTENTION!
RETAIL SALESMEN
MONEY MAKING OPPORTUNITIES AS RETAIL AUTOMOBILE SALESMEN WITH KENNEDY CHRYSLER PLYMOUTH
AUTOMOBILE SALES EXPERIENCE NOT REQUIRED. SELL CHRYSLER CORPORATION LINE WITH THE BIGGEST INCREASE IN THE INDUSTRY.
POSITIONS OFFER:
INCOME POTENTIAL IN FIVE FIGURES, GOOD FRINGE BENEFITS, STEADY EMPLOYMENT, DEALERSHIP AND FACTORY SALES TRAINING.
FOR COMPLETE INFORMATION CALL
FRANK VARLEY
Kennedy
CHRYSLER PLYMOUTH Ltd.
968-5545

MAY WE SUGGEST
QUALITY BRAND NAMES
FOR PRACTICAL AND ENDURING GIFTS
FOR HER
GENERAL ELECTRIC Small Appliances
CORNING WARE Cook and Serve Ware
PYREX Oven and Cookware
CORONET BY GSW Stainless Steel Cookware
PRESTO Pressure Cookers
WESTCLOX Electric Clocks
DUPONT TEFLON By Wenk Bend
NORTEX Chrome Stools and Towel Racks
BISSELL Sweepers and Rug Shampooers
SUPREME Aluminum Cookware
RUBBER MAID Household Conveniences
BORG Bathroom Scales
GLO HILL Boxed Cutlery Sets
QUAKER TV Tray Table Sets
SWINGAWAY Wall Can Openers
FOR HIM
SKIL Power Hand Tools
BLACK & DECKER Handyman Power Tools
STANLEY Hand Tools
DISSTON Hand Saws
GRAY-BONNEY Wrenches and Machine Hammers
IRWIN Wood Bits
BERNZ-O-MATIC Propane Torch Kits
ESTWING Carpenters' Hammers
EVANS Whiteface Steel Tapes
C.I.L. Guns and Ammunition
WINCHESTER-COOEY Rifles and Shotguns
TAYLOR Thermometers and Humidiguide
THERMOS Vacuum Bottles and Picnic Jugs
RAY-O-VAC Lanterns and Flashlights
BERG Shark Brand Wood Chisels
Open Wed. Afternoon, Thur. & Fri. Evenings for your shopping convenience
SELECTION SERVICE SATISFACTION
SMITH HARDWARE
314 FRONT ST. WO 2-3078
FREE PARKING ON RIVER ROAD BEHIND OUR WAREHOUSE

T THE PARK — Domestic scene shown here from Paramount's comedy, "Housesit", is just a means to a romantic end for Cary Grant and Sophia Loren, co-starred in the Technicolor production. Children of the widowed Grant are Charles Herbert, Mimi Gibson and Paul Peterson. Film opens tonight at the Park Theatre. On the same program, the suspense drama "3 Against The House", starring Guy Madison and Kim Novak. One complete show starts at 7:35 p.m.

Frank Sinatra 50 Sunday, Expects to Swing 50 More

By JAMES BACON

HOLLYWOOD (AP) — Frank Sinatra hit 50 Sunday, still making money and whoopee—and he'rready to make more of both.

"I look upon it as the halfway mark," says the skinny one from Hoboken, N.J., who has been called the top pop vocalist of his time. "I expect to swing for 50 more."

Coincidentally, it's also the 25th anniversary of Sinatra's career as a recording star. The industry calls him the best of them seller ever. He estimates his records have grossed $100,000,000. Even albums recorded more than a decade ago net him $60,000 a year.

HIRES BING

"Sinatra is so rich he even hires Crosby," cracks comedian Bob Hope. "He's as much the truth as humor to the remark. Bing, his greatest rival as a crooner, cuts records on Frank's Reprise label.

And, true to his reputation as a sharp businessman, Sinatra is using the occasion of his 50th birthday to rake in a little stray cash. His newest album, which probably will be another best seller, is called September Of My Years.

The Sinatra birthday celebration will be mostly a family affair, with his first wife, Nancy, as host and the couple's three children.

SON SINGS TOO

Frank Jr., may not be able to make it. He's on the road hanging just as his father did 25 years ago.

"For the future, I'll go on pretty much as I have in the past," Sinatra says. "I may direct more pictures and produce others but I'll let 'em.

"And, of course, I'll play the saloons. There's nothing like that live audience to keep your pipes in tune."

Sinatra now is a giant in Hollywood.

Be' he road to success hasn't been easy. Sinatra says he's happy, but sometimes he acts as a man possessed.

His moods are as varied as his songs. When he's charming, Cary Grant could take lessons from him. When he isn't, watch out.

To his credit, nowadays he is charming much more than he is belligerent.

ADMIRES RESTRAINT

"I have a Sicilian temper, but over the years I have admired people with restraint. I guess I've wanted to be more like them.

"I feel I've mellowed."

Frank drinks. Frank swings. Yet, he finds time to run a huge enterprise with a business acumen that would do justice to a Wall Street banker.

As a musician, he can't read a note but he is an uncanny editor of music. He knows what is best for him.

Sinatra's first big hand job was in 1939 with Harry James. Then came the famous early years with Tommy Dorsey.

He punctured stardom made Frank ineligible for the draft and he became the stay-at-home idol of bobby-sox set. They were divorced in 1951, but still are friends for the books.

Frank also is on good terms with his other ex-wife, Ava Gardner.

Close friends believe he will marry Mia Farrow, the 20-year-old daughter of actress Maureen O'Sullivan and the late director, John Farrow.

"But only," says one buddy, "if she gives up her career to be Frank's wife."

Mia's movie role as far as the engagement ring but chose career over Frank. No wedding rings.

The low point in Sinatra's career came during his marriage to Miss Gardner. Heartthrob singing idols no longer sang to lonely women, because soldiers were overseas and the girls weren't lonely anymore.

In his last years with Columbia Records, his average single sales dipped to 30,000 a record—hardly enough to pay the band.

Columbia dropped him, his agents dropped him and his studio dropped him.

When his career seemed at an end Sinatra sought and got the role of Maggio in From Here To Eternity — receiving only $1,000 a week for eight weeks.

It won him the Academy Award for the year's best supporting actor. It also catapulted him into tycoon status among stars.

No one knows for sure what Frank grosses a year and he isn't saying.

One business associate who should know puts it between $4,000,000 and $6,000,000 a year, depending on the box-office returns of his movies, which usually cross well.

He has a big office-bunalow at Warner Bros., which Jack L. Warner built just to entice Frank's production company.

LOOMS AS HEIR

The red-carpet treatment has led to speculation Sinatra is the heir - apparent to Warner throne when the latter retires.

One thing uncontroversial about Frank is his singing. Crosby recently paid him a compliment.

"Frank's crooner. Frank is a singer and a much better one than I. He's certainly the greatest of our time and probably the greatest entertainer, too."

The old groaner adds:

"He's the type of singer who comes once in a lifetime, but why did he have to come in my lifetime?"

RADIO

CJBQ BELLEVILLE

AM - 800

MONDAY

4.10—At The Top with Dave Charles featuring the "008 Twin Twenty Flip".
4.32—Assignment.
5.00—The Trenton and District News with Ted Bolder.
6.10—The Sportlight with Jack Ellis.
6.32—Closing Stocks and Markets with Casey Baldwin.
7.00—The Nation's Business. Report on the political scene in Canada.
8.00—Country Magazine. For the modern farmer, the city man in the country and the country man in the city. Host: Lamont Tibbs.
10.00—The National News on CJBQ Radio.
10.30—The Late Show with Dave Charles. Good late night listening.

TUESDAY

7.32—The Morning Sports Report with Jack Devine
8.00—News with Gerry Sorrenti. 10 minutes of local and regional news.
9.30—Conversation and Music with Ted Bolder from 9.30 until 11.
11.03—Join Tom Hookings for "Why Not Call?" The number to call is 968-3844 and it's your phone.
12.15—Farm Forum News Report with Phil Flaherty.
12.30—The CJBQ Noon Show.
1.12—The Belleville Lucky Twenty Show with your host Al Hall.
2.02—Canada Matinee with Your Host Jacques Fournier.
3.00—Music "Country Style" with Al Hall.

FM - 97.1 m/c

MONDAY

4.00—Impressions In Music. Popular music from the Impressions Studio.
6.00—The Night News Report with Lew Jonquard followed by the latest weather report by Gene Quintal district.
7.00—Sports Car Dining. Soft and mellow music for the early per hour.
7.45—We go On Parade. The world's most popular military groups perform.
8.00—Music As You Like It. The world of classical music presented by Ken Hookings on host.
10.30—The Late Show with Dave Charles. Music for the end of a busy day. Join us for two hours of relaxing music.
11.00—The Local and Regional News Report especially for Quinte listeners who are kept up to date on the latest news.

TUESDAY

9.10—Concert In Miniature. Light classics for the morning.
12.33—Entertainment Unlimited with Sweetheart Marion Gould and his Orch
2.35—Dutch Light Music.
3.00—Showcase presents another great Broadway musical performance. Art Watkins introduces "Hello Dolly".
4.00—Impressions in Music. A great variety for your listening pleasure.
6.15—Music for Dining
7.30—CJBQ FM News Package. News, Weather, Sport Scores and Farm's Edition.

Wrestling Opens At Moira S. S.

The wrestler's season at Moira Secondary School got underway when the Grey team beat the Maroon team 46-29 in the school's annual intersquad matches.

A total of 17 bouts were held in the 33 team members got their first taste of competition for this season.

On Saturday, December 18 the club will host its 4th annual invitational tournament. This year schools from the Bay of Quinte area will take part in the tournament. Ribbons will be awarded to the 1st four place finishers in each of the thirteen weight classes. The local schools will all be trying to wrest the team trophy from the last school which has won it on two of the three years it has been up for grabs. All spectators are welcome to this all day tournament.

Results of the intersquad matches are as follows:

C. Smith (G) defeated P. Jury (M); E. Adamson (M) defeated T. Young (G); D. Hinchey (M) defeated C. Raymond (G); R. Kerr (M) defeated B. Ward (G); R. Harrigan (G) defeated L. Sager (M); D. Leween (M) defeated L. McGregor (G); D. Fiuseth (G) defeated S. Terry (M); W. Morris (G) defeated T. Whalen (M); E. Adamson (M) defeated L. Bellwood (G); T. Pordham (G) defeated L. King (M); K. Martin (M); defeated L. Fritz (G); J. Pound (M) defeated C. Smith (G); B. Lucas (G) defeated L. Lorza (M); D. Lepp (G) defeated S. Bazuk (M); A. Brant (G) defeated J. Sager (M); T. Young (G) defeated D. Leaven (M).

Commercial Hockey League

Stewart Warner dumped American Optical 7-4 while Pepsi, the ex - Intelligencer team, defeated Belvedere Hotel 6-3 for the club's first win in Commercial "B" Hockey action last night.

Hylie Bryant scored two, while Chuck Bellchambers, Doyle, Rod Turner and Givens one apiece for Stewart Warner. Bellchambers banged home a pair, Stewart and Asselstine one apiece for the Optical.

Jim Woodcock applied the soft drink crew to victory with a three goal performance, Bloomhower, Bill Burnette and Hayes added the others.

Woods potted a pair and Feeney one for Belvedere.

MANITOBA CRUSHED

HOUGHTON, Mich. (AP) — Jerry Bumbacco scored the first of three goals at 27 seconds of the first period as undefeated Michigan Tech crushed University of Manitoba 12-2 Saturday night to sweep a two-game series from the defending Canadian college champions.

ALWAYS THERE WITH READY CASH
FOR ANY GOOD REASON
for car repairs ◇ to pay overdue bills ◇ home repairs and refurnishings ◇ for unexpected expenses.
$50.00 to $2,500.00 OR MORE
GUARANTEED PROMPT, COURTEOUS SERVICE
218 FRONT ST. 962-4578
NIAGARA FINANCE COMPANY LIMITED

YOUR TV SET GOT THE JITTERS?

Maybe a minor adjustment or replacement of an inexpensive tube will make it like new.

Call Us HITCHON'S
248 FRONT ST.
Belleville 962-5349

...the shortest distance between two hearts!

Evening in Paris
BY BOURJOIS

Eau de Cologne	1.25 to 2.20
Perfume	1.25 to 3.75
Gift Sets	1.00 to 3.00

DUFF'S — DRUGS
"Your Friendly Store"
Phone 968-7928

AT THE BELLE — Maggie Smith, as Nora, and Rod Taylor as Johnny, enact the sweethearts of "Young Cassidy", Metro-Goldwyn-Mayer picture, based on the autobiography of Sean O'Casy. Also in the all-star cast are Julie Christie, Edith Evans, Michael Redgrave and Flora Robson. Filmed in Technicolor on locations in Ireland, the John Ford Film is showing Today through Wednesday with a second worthy Fav-lore, with Joanne Woodward, Stuart Whitman in "Signposts To Murder", chilling suspense drama.

TV ENTERTAINMENT

MONDAY

6.00—How's Business (8); News, Weather, Sports (11); (12)
6.30—Candlelight Carols (3); Combat (11); (12)
7.00—MOVIE: "Spawn of the North" (2); Forte Dan (3); Dobie Gillis (8); Rifleman (10); Rifleman (12)
7.30—Tell The Truth (3); (7); (10); Hullabaloo (8); Hollywood Palace (12); Don Messer (11); (12); Ed O'Neill (12)
8.00—I've Got A Secret (3); (7); (10); Tell The Truth (8); Bewitched (8); Lucy Show (11); (12)
8.30—Garrison's Gorillas (3); Dr. Kildare (8); Andy Griffith (8); Jesse James (12); Andy Williams (8); Andy Griffith (8); (10); Hollywood Palace (12)
9.00—MOVIE: "The Lena Horne Show" (11); (12)
9.30—Hazel (3); (10); Daniel Boone (7); A Chance (8); Peyton Place (12)
10.00—Run For Your Life (3); (8); Hollywood Talent Scouts (5); Steve Lawrence (7); Dick Van Dyke (11); Gentle (12); The Sixties (11); (12)
10.30—In Search of Man (3); Peacocks (11); Gilligan's Island (12); News, Weather, Sports (9); (10)
11.00—The Late Show (3); MOVIE: "People Will Talk" (7); MOVIE: "You for Me" (10); Hospital Press of Genius (3); Tonight Entertainment (11); (12)
11.35—MOVIE: "Holiday Camp" (11)
12.00—Pierre Berton (8); Late Show (5); Tonight (11); (12); MOVIE: "The Rocking Horse Winner" (11)

TUESDAY

6.00—News (11); (12)
6.30—News, Weather, Sports (9); Candlelight Carols (3); Yogi Bear (11); (12); Dennis The Menace (7); Men In Crisis (8); Rifleman (10)
7.30—Mr. Mother The Car (3); (8); Flying Nun's Concert (7); (10); Petticoat Junction (11); (12); Combat (12)
8.00—Please Don't Eat The Daisies (3); (8); Gomer Pyle (8); Lucy Show (11); (12)
8.30—Red Skelton (3); (10); Dr. Kildare (8); F Troop (12); Petticoat Junction (5); (7); Dick Van Dyke (11); (12); Green Acres (12)
9.00—CBS News Special (7); (10); CBS News Special (7); (10); I Spy (8); Newsstatement (11); (12)
9.30—Hogan's Heroes (3); (12); Public Eye (11); (12)
10.00—News, Weather, Sports (9); (10)
10.30—The Late Show (3); MOVIE: "Bird of Paradise" (7); MOVIE: "Hold Back Tomorrow" (10); Johnny Carson (2); (8); MOVIE: "You Belong To Me" (11); Pierre Berton (8); MOVIE: "Affair in Reno" (12)

LINER IN DRYDOCK

GREENOCK, Scotland (AP) The 83,650-ton liner Queen Elizabeth, now 25 years old, went into drydock today for a £1,000,000 ($3,000,000) face-lift. The world's largest passenger liner will be off the transatlantic run for four months. Her passenger accommodations will be transformed to the standards of the most modern jet airliner, with 2,500 men working on the job.

THEATRE FEATURE TIMES

AT THE BELLE — 7 Features — "Young Cassidy", Metro-Goldwyn-Mayer Picture, Rod Taylor, Maggie Smith in "Young Cassidy", in color, 2.45 - 8.15. "Signposts to Murder", Joanne Woodward, Stuart Whitman, 1.30 - 7.00 - 9.30.

AT THE PARK — "3 Against The House", Guy Madison, Kim Novak, Brian Keith, 7.35. In color "Housesitter" Cary Grant, Sophia Loren, Martha Hyer, 9.35.

TONIGHT AGAIN
ALL THIS WEEK
GO-GO Dancers
AND
ROCK & ROLL GROUP
"J. D. Hunger and The Starvations"
AT THE
Sun Valley
MOTOR INN
After 9 p.m. Gentlemen must wear Jackets or Sports Coats
For Your Christmas Banquets or Dinners
CALL 962-9211
For Reservations Early!
Sun Valley
MOTOR INN

TV-Radio Column

Great Bird Failed to Fly Because of Loose Plug

By CYNTHIA LOWRY

NEW YORK (AP)—Just when the smooth takeoffs for journeys into spade were beginning to assume the built-in excitement of the departure of a train for Chicago, Gemini 6 performed Sunday in a manner to remind us that it isn't all that easy.

Television viewers saw a great cloud of white smoke but, unhappily, the great bird failed to fly.

"There's no lift - off," said Jack King ,calmly at Gemini control. "They're watching the pressure lowering . . . they're asking for a read-out of all pressures. . . ."

His quiet, steady voice reassured the watching millions thinking about those two astronauts who'll spend a total of 14 days in a tube no bigger than a Volkswagen.

The networks functioned as calmly and efficiently as the astronauts in their spacecraft. It turned out to be—a loose plug.

In Search of Man, tonight's ABC special, started out with only a title, a vague idea of sponsor and a producer. Eugene Jones, the producer, had the idea of showing the similarities of man.

He talked it over with anthropologist Margaret Mead who supplied him with a list of man's five basic needs — to adapt to his environment, to have love and a family, to have a relationship to the universe, to preserve his identity as an individual, and to be a member of a group.

To illustrate these needs, Jones and his crew travelled the world, from an Eskimo village with 52-below-zero temperatures to a Pacific Island paradise where it was 117 degrees above.

Recommended tonight:

"In Search of Man," ABC, 10-11 EST.

LADIES' SPECIAL
AT
SPARKLE SPRAY
Bring your wig in any day between 9 and 5 and Sparkle Spray will clean it for you. . . no charge!
DON'T LET SALT RUIN YOUR CAR
WARM, HEATED WASH BAYS
OPEN 24 HOURS EVERY DAY
Cal-Sp Car Wash
SPARKLE SPRAY
Westgate Plaza — Dundas St. W. Just Across From Rite-Way

Park
LOVE AND LAUGHTER!
TONIGHT
SUSPENSE! ACTION! ROMANCE!
CARY GRANT SOPHIA LOREN HOUSEBOAT
TECHNICOLOR
5 AGAINST THE HOUSE
ONE SHOW STARTS 7.35 — GUY MADISON - KIM NOVAK "5 AGAINST THE HOUSE" 7.40 — "HOUSEBOAT" 9.30.

2 - FIRST RUN FEATURES - 1 in COLOR
FUN - ROMANCE, CHILLING SUSPENSE!
He's a BRAWLING, SPRAWLING GIANT—on THE MAKE FOR FAME AND FORTUNE AND THEN SOME!

METRO-GOLDWYN-MAYER Rod Taylor JOHN FORD
YOUNG CASSIDY
JULIE CHRISTIE · EDITH EVANS · MICHAEL REDGRAVE · FLORA ROBSON
and MAGGIE SMITH TECHNICOLOR
ADULT ENTERTAINMENT
This Feature 2.45 and 8.15 p.m.
BELLE
NOW
1130 - 7.00 — LAST COMPLETE SHOW 8.15
2nd Feature
Joanne Woodward
Stuart Whitman
"SIGN POSTS TO MURDER"
1.30 - 7.00 - 9.45

THE IDEAL GIFT
FAMOUS PLAYERS THEATRE TICKETS
Available in handy booklets and gay gift envelopes. Now on sale at all Famous Players theatres, across Canada
Tickets on sale across from Belle at Variety store, Belle Theatre Box Office, Don's Cigar Store, 38 Bridge St. East. No waiting in Line, walk right in. We're selling tickets for Children and Students. Too! Dial 968-6966 for further information.
By-The-Way! ONE FREE TICKET IN EVERY BOOK

WANT ADS to work for you

CAMBRIDGE ONTARIO

WANTED MALE

MALE MANAGER

Good chance for the right man, with experience in TV, Radio, Hi-Fi, and Appliance Sales.

Apply in writing stating qualifications, salary expected etc. to —

Box A-22
THE INTELLIGENCER
D7-31

LINCOLN SCHOOL OF WELDING

Trenton
Sorry Temporarily Filled
Please Make Enquiries For
First Opening
392-4226
OS-6-tf-29-w-1-12

TOOL DESIGNER

Experienced in all phases of tool design, preferably in the machine design field.
Direct all enquiries to the:

PERSONNEL DEPT.
OUTBOARD MARINE
CORP. OF CANADA LTD.
Peterboro, Ontario
D13-81

WELDERS

Experienced for work on aircraft components — gas and TIG. Must be able to pass approval tests. Excellent opportunity for right man. Phone to Trenton

392-6584

If interested

D13-31

CANADA'S ARMED FORCES

NEED YOUNG MEN
to
operate and maintain
our
Ships — Tanks — Planes
Here is your chance
to serve, as a member
of a winning team
in the
NAVY — ARMY
or
AIR FORCE

•

A Career Counsellor
from the
Canadian Armed Forces
will be coming to the
BELLEVILLE ARMOURIES
EVERY TUESDAY
From 1 p.m. to 8 p.m.

Drop in and talk it over or fill out this coupon and mail it to the

CANADIAN FORCES
RECRUITING CENTRE
8 Montreal Street,
KINGSTON, Ontario

Name .....

Address .....

.....

Age ..... Education .....

I am interested in
( ) NAVY — ( ) ARMY
( ) AIR FORCE
022-23-30-N1-4-15-22-29

SENIOR CLERK
for
ENGINEERING
SALES OFFICE

The successful applicant will be approximately 21 — 28 years of age, with at least Grade 12 education and will have a few years experience in clerical work. He will lead to a variety of responsibilities, to an aggressive young management, with challenge and experience.

Resume confidential

PERSONNEL MANAGER
BATA SHOE COMPANY OF
CANADA LIMITED, (Inc.)
Batawa, Ontario
D13-81

EMPLOYMENT WANTED

RELIABLE WOMAN DESIRES housecleaning, evenings or weekends. Phone 962-9429.
D7-81

PAINTING, LAY TILES, WASH and wax floors, wash ceiling and walls. 962-9429.
D7-81

B F HUBBS, PAINTING, INTERIOR and exterior. Fully insured. 962-6366 after 5 p.m.
N16-1m

PAPERHANGING AND INTERIOR painting. Reasonable rates. G. Vos Phone 962-6396
N9-1mf

HOME RENOVATIONS, PAINTING and plastering. Free estimates. Ph 962-5747
O2-tf

ACCOMMODATION WANTED

THREE BEDROOM HOUSE, PREferably semi, Bell district price option to buy. Phone 962-6271.
D11-81

LADY MANAGER

National
Canadian Company

Requires the services of a mature, well-groomed woman, 25 or over, who would be interested in a sales management career. Her duties will include organizing and training a local sales force, and assisting in the recruitment of sales people. She will have no objection to a moderate amount of her income will be far above average. She will have experience in direct sales and have her own car.

For Interview Write
BOX A-30
THE INTELLIGENCER
D16-13

WANTED MALE OR FEMALE

ONTARIO
BUSINESS COLLEGE
announces new classes beginning in
Secretarial — Stenography
and
Accounting Courses
January 3rd
BUSINESS MACHINES
TRAINING INSTITUTE
announces new classes beginning in
IBM KEYPUNCH TRAINING
and
ONTARIO BUSINESS
COLLEGE
Day Courses and
Evening Courses
54 Victoria Avenue — 962-0870
D5-tf-w-m-th-1-st-tf

A GOOD OPPORTUNITY

For a sales career with a large progressive company. Applicants must be an assured person with the ability, opportunity or desire to earn a substantial income.

We are interested in non present-ly employed men, 21 to 45 with high school education or equivalent, who are willing to be Belleville area.

FEMALE APPLICANTS
WILL BE CONSIDERED
ALSO

Full training program Starting income $350 - $500 plus incentive bonus. Company benefits. Reply in confidence, giving full particulars re: education, experience, security benefits, etc. to our advertised address.

Enquiries treated confidentially. For a personal interview and employment history with your telephone number write to

Box A-46
THE INTELLIGENCER
D7-81

WANTED

TO RENT — FAMILY COUPLE IN clean condition, top references, starting January 1st. Phone 962-9113.

R.I.A. SECOND YEAR STUDENT requires interior decorating. Interested tutors please write to Box 1, Trenton Intelligencer, stating rates.
D13-31

POOL TABLE 4' X 8', SKI BOOTS size 10½ and 7. 962-2987.
D13-31

BARRETT'S SEED PIANOS IN stock. Sales and service. Phone 962-6345. Barrett Co. 201 Canniffon St. East.
D13-tf

BANQUETS, DINNERS PARTIES, catering. Phone 962-9147 for dining room, 962-0147 for reservations.
D13-tf

POOL TABLE, CHEST OF DRAWers, dresser, chest of drawers. 962-2244.
D13-31

DISCO GARDINER BAND, NOW booking for fall and winter season. 962-9200.
D13-tf

FOLK-TRIO AVAILABLE FOR weekend bookings. 968-9382 or 962-0042.
D13-31

MOVIE CAMERA AND LIGHT bar or slide camera and light bar. 962-9200 evenings.
D13-31

WANTED TO BUY OLD VIOLINS or cellos. Write Box 1, Trenton Intelligencer giving details.
D13-31

ROOM AND BOARD

ROOM AND BOARD FOR YOUNG man. Apply 6 Dundas St. East, downtown. 962-6200.
D13-tf

ROOM AND BOARD FOR RELIable employment. Phone 962-6200 during daytime. 962-9366.
N17-1m

ROOM AND BOARD. HOME PRIvileges, close to downtown. 218 Coleman Street, 962-6496.
D11-tf

TO LET

LOWER THREE ROOMED SELFcontained apartment, private entrance and bath, heat supplied $50. monthly. Phone 962-9113.
D13-31

3 BEDROOM HOME GOOD LOcation, stove, fridge, drapes, blinds. Dec. 15 — $115. — 962-2987.
D13-31

TWO BEDROOM APARTMENT with modern kitchen, bathroom, heat and water supplied. Phone 962-6200 after 5 p.m.
D13-tf

MODERN FURNISHED, HEATED bachelor apartment, bath and shower, suitable for lady. Immediate occupancy. Phone 962-9147.
D13-tf

ONE BEDROOM APARTMENT, heat supplied, immediate occupancy. 962-2219.
D13-tf

FURNISHED ROOMS FOR RENT, evening lunch available. Apply 6 Dundas St. East, downtown, apply Room 2, 962-6200.
D13-tf

4 ROOM APARTMENT, HEATED, private entrance, 962-2219.
D13-tf

4 ROOM APARTMENT, HEATED, private entrance, 962-2219.
D13-tf

4 ROOM APARTMENT, HEATED, private entrance, 962-2219.
D13-tf

RELIABLE WOMAN DESIRES housecleaning, evenings or weekends. Phone 962-9429.
D7-81

PAINTING, LAY TILES, WASH and wax floors, wash ceiling and walls. 962-9429.
D7-81

B F HUBBS, PAINTING, INTERior and exterior. Fully insured. 962-6366 after 5 p.m.
N16-1m

PAPERHANGING AND INTERior painting. Reasonable rates. G. Vos Phone 962-6396
N9-1mf

HOME RENOVATIONS, PAINTING and plastering. Free estimates. Ph 962-5747
O2-tf

REAL ESTATE

159 Front St. — 962-6171
D2-tf

CLEAN BRIGHT APARTMENT, 2 rooms, bath. Heated. Bell 962-9113. Suitable 962-4818.
D13-31

MODERN HEATED EIGHT ROOM apartment. Semi-detached. Downtown. Hardwood floors. Apply Mona Furniture, 241 Front Street.
D9-81

FOR SALE

USED 32" DELHI TOWER TV With ROTOR and CONTROL
GOLDEN T.V. & ANTENNA
Completely Installed
CIRCLE TV SERVICE
968-6791
D13-31

TRACTOR HEAT HOUSER, FITS Massey Harris, models 30-33-44-Jr., 101 Sr. Price $30. Kelcheese Farm Equipment. Frankford.
D13-31

3 YEARS OLD, 21-INCH TV. 962-4032.
D13-31

FOR SALE

SKIDOO SNOWMOBILES COST less and outperform them all. Outboard motors, scooters and boats. Dealer enquiries invited where, Wallis's Marine, Bridgewater.
D11-tfn

SAVE $70.00
24-Inch Moto Mower
Snow Shark Snow Thrower
5-horse power engine
Regular $440.00
SPECIAL $379.95

20-Inch Moto Mower
Snow Shark Snow Thrower
Used — 4-horse power engine
Regular $239.50
SPECIAL $189.95

DOMINION TIRE
STORES
14 Bridge St. West — 968-8379
D24-tf

54 BUICK — 34 PONTIAC — 31 Ford Coupe. Will trade for boat, 6-channel car, TV antenna. Telephone Drive or answer after 5:00 after 3 p.m.
D7-tf

BLUE SEMI-FORMAL, SIZE 12-14. Short semi-formal size 12-14. Phone 962-9147.
D13-tf

CHILDREN, ADULTS HAIR cuts by appointment, Saturday. Phone 962-6225 Bonnie's Beauty Shop.
D7-tf

ALUMINUM DOORS $41.50 and windows $10.00 each. Free installation Moran Enterprises 392-6584.
D13-31

EALE PINK SEMI-FORMAL 45 with 9-10 Black semi-formal size 14. Drop pink semi-formal size 12. 962-9147.
D6-tfn

HOLTON CORONET CHEST OF drawers, desk, telephone table, 1953 Meteor, $175. 962-6271.
D13-31

KELLY'S SPORTSHOP

Rifles, Pistols, Shotguns, Scopes, Cleaning Kit, Gun Cases, Holsters, Ammunition, Game Hunting Licences, Fish Nets and Supplies, Archery Equipment, Sporting Goods, Fishing Tackle, Hunting Boots and Clothing, Shell Belts, Game Calls and Decoys, Gun Racks, Tent Heaters, Hand Warmers, Snow Shoes, Gun Cleaning Kits, Sleeping Bags, Air Mattresses, Sleeping Bags, B.B. Guns, Spy Glasses, Air Rifles.

KELLY'S SPORTSHOP
345 NORTH FRONT ST.
962-0516
D10-13-15-17-20-22-24

IDEAL
CHRISTMAS
GIFT
for STUDENT
or
PROFESSIONAL
PEOPLE

Portable Typewriters
Good Selection
Reasonable Prices
And Service Too

Hastings
Business
Machines
(Belleville) Ltd.
23 CAMPBELL ST.
Across from new Police Station

VOLKSWAGEN SEAT COVERS, fits 1962 Sedan, red nylon, gold colors. Sherry Auto Parts, 962-9147.
D13-tf

APPLES — MACS, SPIES, DELICious, Greenings, Russets, Baldwins and Greenings. Pears, Delicious and Bartletts. Cider.

CHILDRENS STUDY TOYS TOY Chest, Rocking horses, table and 2 chairs. Phone 962-9113.
D13-31

LIONEL HO TRAIN, TWO TRACKS including a new transformer, switches, buildings, tunnels.
D13-31

NEW SEMI-AUTOMATIC 22 Model Antique arrowhead chair in spare parts and coverings, reasonable. 962-9147.
D13-tf

TAN DOG CLOTHES, LITTLE Girls' size 4-6x, Boys' size 6-8x, Excellent condition. 962-2987.
D13-31

THIS WEEK ONLY — Duofold Double Oven Automatic Range, 14-inch wheels, $5 a month. Bell Radio and TV Limited, 962-2241.
D13-31

SKIDOO

Immediate delivery while they last, skidoo suits, trailers and accessories. Also Outboard motors. Competitive prices. Ideal Christmas Gift for the whole family.

BAY MARINA LTD.
Highway 33 Prince Edward
Belleville Phone 968-8181
D13-tf

3 X 12 LIGHTWEIGHT EVAPORAtor, 2 x 12 Lightweight Bleeder stack, C. Trevetion and Sons, Plainfield.
D13-31

2 BRAND NEW MATTRESSES, 2 x 72", ideal for bank beds, $12. each. 962-9406 after 5.
D13-31

TAN SHOES SIZE 7, END tables, coffee table, lamps, bed chesterfield. Excellent condition. 962-6225.
D13-31

USED VACUUMS. Good Selection. Guaranteed. Belleville Vacuum Cleaner Service, 43 King George Square. 962-6781.
D13-tf

FOR SALE

SURPRISE HER ON CHRISTMAS Day. Chose gifts beautifully wrapped and delivered by your Gift Shop, across from Loblaw's Front St.
D13-tf

DIRECT FROM FARM, SIDES OF beef for freezer cut to specifications.
D13-tf

CURSON'S NEW AND USED clothing & shoes. Open Friday at 7 p.m. for Christmas Eve shoes.
Apl-tf

MONTHS OLD GUARANTEED horse colt. Best offer. 962-7263.

TEENAGE SKIN PROBLEMS solved with Dermetics Acne Action at Latimer's.
A-25-tf

SKIS AND SKI BOOTS. Sell, buy and buy new and used piano and organ. Bell Music, 199 Dundas East.
D13-tf

CORNER OF FRONT AND DUNdas. Bargain Basement Store for sale. Phone 968-8283.
D13-31

CONTINENTAL BED WITH headboard. 120 Lisa Avenue, Skis, Boots, Poles, Girl's Clothing, Size 10-12. 962-9147.
D13-tf

MAKE YOUR LADY "FADER" this gift of beauty from The Gift Shop, opposite Loblaws, Front St.
D13-tf

DOLL CARRIAGE, GOOD CONDItion. 962-2444.
D13-tf

BEDDUM SIZED FACULTY Desk, $25. 962-9147.
D13-31

WRINGER WASHER, 2 YEARS old. Moving. Must sell $55. 962-2987.
D13-31

HEAVY DUTY STOVE. EXTRA Large Capacity Oven. 962-2444.
D13-31

USED SKATES, 11" BOOT, Both Radio and TV Ltd., 962-2241.
D13-31

SUMP PUMP, 3/4 HORSE CONDItion, $25. Phone 962-6335.
D6-tf

HEINTZMAN PIANO EXCELlent condition. 962-6338
D13-31

FINDLAY QUAL COOK STOVE. In good condition. $35. Dreyer's 962-2380.
D13-31

JOHNSON 10 H.P. OUTBOARD motor, 6" H.D. TABLE SAW. Phone 968-3267.
D13-31

FURNITURE

AT A PRICE A WORKING MAN CAN AFFORD TO PAY

3-Pce Kitchen Suite, was $19.95, now $15.95.
2½ Continental Bed complete, was $29.95, now $19.95.
Attractive Bedroom Lamps, were $9.95, now $6.95.
2½ Continental Bed complete, was $29.95, now $19.95.
Good Posture Mattress $10 each.
Corner Chesterfield Suite, was $349, NOW $249.
6-Pce Dining Room Suite, was $149, NOW $99.
Top Line Colored Shades, were $13.95, NOW $6.95.
Also many Stereo Combinations, Stereos, Refrigerators, Washers, Dryers, Chesterfield Suites, Occasional Chairs, Used Televisions and many other Investments.

Open Daily 10 a.m. — 9 p.m.

Belleville Furniture
& Television Mart
300 DUNDAS STREET EAST
962-7128
D10-13-14-15

TV Towers, Rotors

And Antenna, New and Used
Cables, Wire and Fittings
ALL WORK GUARANTEED
Free Estimates
Terms Can Be Arranged
Trade-In Accepted
CALL

Quinte Antenna
Service
R. R. 2 Belleville
962-8509
Owned and Operated by
Bill Bowker
D13-31

SUNBEAM ELECTRIC SNOW THROWER

Used 1½ Hours — Cost $107.00
SELL FOR $50.00

Wonderful Gift For Him
Fine For Farm or Home, Etc.
SYDNEY SMITH SIGNS
PHONE 968-8428
74 Foster Ave. S. — Belleville
D13-31

NEW AND USED LOWERY ORgans. Sales and Service. Call No. A-76 The Intelligencer.
D13-tf

1 GIRLS' BICYCLE, $15. 1 BOYS' bicycle, 3-speed $30. 962-6271.
D13-31

AUTO

CENTRE

1960 MERCURY
Monterey, 4-Door
LIC. NO. 139383
Finished in beautiful Metallic Blue. The Monterey is a full sized luxury car. Equipped with the powerful 352 cubic inch engine, automatic transmission, power steering, power brakes, push-button radio and many other extras. This beautiful car is ready to go and the price is only $1,695.00 or low monthly payments with no money down and no payments due until February 1966.

Contact The Manager
968-9000 — 968-9300
646 DUNDAS EAST
(Opposite Union Carbide)
Open 9 A.M. 'til 10 P.M.

FRONT END ALIGNMENT
ONLY $6.95

John Bean Visualizer Equipment
WHEEL BALANCING
$1.25 per wheel
YOU SAVE MORE AT
CANADIAN TIRE
Save up to 30% on parts
D13-tf-w-m-th

1955 DODGE COOD RUNNING condition, $225. or best offer. 962-6726.
D9-tf

AUTO

CENTRE

1959 PONTIAC
Station Wagon
LIC. NO. 87383
Finished in stunning black and white with matching interior. This sharp contrasting two-tone dark beauty has the economical 6 cylinder motor with an easy economy drive. Automatic transmission, power brakes, power steering, plus like new low profile white wall tires and other extras. This dual purpose car is in beautiful condition and is ready to go and driven to appreciate its true value. At our very low monthly payments with no money down and no payments due until February 1966.

Contact The Manager
968-9000 — 968-9300
646 DUNDAS EAST
(Opposite Union Carbide)
Open 9 A.M. 'til 10 P.M.

1958 OLDSMOBILE

Super 88 2-Door Hard Top
LIC. NO. 109391
Power Steering
Power Brakes
Automatic
Radio
Exceptional Value For
ONLY $495.00
No Down Payment
SEE THIS CAR AT
145 Station Street
MORLEY WARD
MOTORS
Phone 962-3977
Easy Terms
Big Trade Allowances
D13-31

Licence No. 737173

1960 ENVOY Sedan

—4 Cylinder Motor
—Standard Transmission
—Radio
—Finished in Metallic Blue with matching leather interior.

A REAL NICE AUTOMOBILE
FULL PRICE $595.
Or Terms $25. Per Month
For 39 Months. No Money Down and no payments till end of January.

DOUG WELBANKS
MOTORS LTD.
(Opp. Bus Terminal)
52 Dundas St. W. — 968-9958
D13-tf

58 PLYMOUTH FURY V-8 automatic, clean, cheap for quick sale $350. 57 Mercury V-8 automatic, clean $200. Apply 6 Dundas St. East, downtown, Room 2, Belleville.
D13-31

'54 CHEV 6 CYLINDER STATION wagon, good running condition, $295. Phone 962-9113 Evenings after 6 p.m.
D13-31

'56 G.M.C. ½-TON GOOD CONdition, excellent 4 new tires including snow tires. Good tractor and body. Reasonable. 962-2937.
D13-31

1959 BUICK

2-Door Hard Top
LIC. NO. 102203
Power Steering
Power Brakes
Radio
Automatic
Nearly New Tires
NO DOWN PAYMENT
FOR ONLY $695.00
AT
145 Station Street
MORLEY
WARD MOTORS
Phone 962-3977
Easy Terms
Big Trade Allowance
D13-31

CENTRE

1961 ENVOY
Deluxe Sedan
LIC. NO. 89000
Finished in October two-tone Canoe White and Blue. Grab rail built with beautiful two-tone blue interior and gleaming chrome. Has the economy 4 cylinder motor, the famous standard transmission. The above car is in like brand new condition and is ready for the thrift minded family and has many miles of trouble free transportation left in her yet. Only a small balance of $488.00 or low monthly payments with no money down and no payments due until February 1966.

Contact The Manager
968-9000 — 968-9300
646 DUNDAS EAST
(Opposite Union Carbide)
Open 9 A.M. 'til 10 P.M.

REAL ESTATE FOR SALE

BAKER'S VALLEY "HOUR OF Charm" Cheese inherited lots — $1,200. Bateese River Lots — $1,000. Lots on Lake Nipissing available, free boat. Baker, Arden, Ontario.
D6-1m

10 YEAR GUARANTEE WATER HEATERS IN HOMES By MAURICE H. ROLLINS CONST. LTD.
O18-tf-w-m-fr

D. J.
WHALEN
Real Estate Limited
231 FRONT STREET
GOLFDALE ROAD
A real charmer for a small family of two bedrooms, brick bungalow on corner lot with trees, landscaped to the east end. Close to schools, churches, shopping, Y.M.C.A., Library & buses. Very cozy & sunny and your down payment may buy it. Open to offers. — Call
962-8181
J. E.
McKinney
REAL ESTATE
FARM FOR SALE
167 ACRES — 150 Acres Good Productive Work Land
4 bedroom house. Good barn. Good Water Supply
Located on Prince Edward County, 3 Miles from Belleville
Call Evenings
968-8082
D13-tf

BUSINESS OPPORTUNITIES

— FOR SALE —
POOL ROOM
With five tables and equipment. Full table in operation. Good business.
Phone Madoc 473-2966
Evenings
D13-21

THE BUSINESS

The Automatic vending division of B.I.S. is now offering franchise locations from private individuals who have premises and are looking for a business to supplement their present income, servicing vending machines on selected profitable locations.

THE REQUIREMENTS

—Good credit standing.
—Steady employment background.
—Cash required for personal investment of $1150 which can be financed for right party.

Write stating name, tel. no. and background to
BOX 27
THE INTELLIGENCER
D12-tf

LOST

2 HEREFORD STEERS STRAYed from pasture on 2nd of Thurlow, 968-6148.
D13-31

LOST FRIDAY EVENING, FROM Maitland Drive area, Belleville, a gentleman's male cat, part Siamese, no claws on front feet, answers to "Benny". Reward. 962-2722
D13-31

POLICE CONSTABLE

Responsible career position offered to suitable candidate, age 19 to 35.

Minimum Requirements:
Satisfactory completion Grade X.
At least 5 feet and 9 inches in height.
Good health, character and habits.

Application forms available at Belleville City Police Headquarters.

J. B. McLauchlan
Chief of Police.

BUSINESS DIRECTORY

ACCOUNTANTS

PAUL EDWIN FLEMING
Chartered Accountant
At the Sign of Corners
Bridge & Bleecker
Belleville, Ontario
968-6464
J-7-1-tf

JOHN D. LEWARS
Chartered Accountants
217 Pinnacle Street
Belleville, Ontario
Phone 962-2253 J-7-1-tf

GEO. A. WELCH AND COMPANY
Chartered Accountants
173 Church Street — Belleville
962-4691
E. DEVINE, C.A.
M. J. McCARTHY, C.A.
Oshawa (Kenwood) - Peterborough - Pembroke
J-7-1-tf

KENNETH J. SODEN
Public Accountant
Auditor
27 Campbell St., 2nd Floor
Belleville
962-3618 S-7-1-tf

T. A. MACHOLD
Public Accountant
Auditor
117 Pinnacle St.
Belleville, Ontario
962-6651 S-1-1-tf

ARCHITECTS

WATSON AND WIGGAND
Architects
319 Front St. — Belleville, Ont. M-7-1-tf

BUSES

BUS SERVICE TO TRENTON AND AIR STATION
Daily Exc. Sunday and Holidays
8.45 a.m.
10.35 a.m.
12.05 noon, Sat. Only
2.00 p.m.
4.10 p.m.
5.30 p.m.
7.30 p.m. Friday & Saturday only
9.45 p.m. Friday & Saturday only
BUSES TO TORONTO DAILY
45 DUNDAS ST. — 962-2103
Charteress Coaches
SATURDAY BUS SERVICE
Trenton, Ont. — Phone EX 2-3853
J-7-1-tf

CEILINGS

ACOUSTIC TILE CEILINGS
Ceiling coloring in fluorescent colors makes a unique decorative sound control combination. Ideal for alterations to stores, offices or commercial buildings.
PLAZA PLASTERING
PLAZA CEILINGS
962-7373 A-20-3-tf

CHIROPRACTOR

ROGERS RIEDEL, D.C.
218 Dundas St.
962-3570
Hours: By Appointment N-19-3m

CONCRETE

W. DANFORD & SON
All Concrete Work
Marine Travelling
Residential and Industrial Repairs and Alterations
Backhoe Work
Trenching and Rock Filling
Phone 968-6648 D-6-1-y

CONSTRUCTION

EDGAR H. BELL CONSTRUCTION
Custom Residential
Custom Modern — Alterations
Back-Hoe — Repairs — Trenching
Light Trucking — Hauling
Sand and Gravel — Top Soil
Any Number
Phone ESTIMATES
Office & Shop — Residence
962-6170 962-6137
D-12-3m

COPYING SERVICE

RYERS XEROX COPYING SERVICE
• Bulletins • Reports • Letters
• Resorts • News Items
• Documents • Drawings-Flow-Tow
YOU PROVIDE THE COPY
WE REPRODUCE IT!
Any Number
Prompt Confidential Exact
Mail and Phone Orders Accepted
182 Lingham St. — Belleville
968-5060 N-23-1-tf

DEAD AND DISABLED FARM STOCK WANTED

D & D DEAD STOCK REMOVERS
Will remove your dead stock to nearest dead stock plant in Belleville at the lowest service and the BEST PRICE in the business
Phone Collect Toweed 478-2113
Bill Lee, Belleville
962-2161
Hieber Prices Paid M-12-tf

BURRETT FUR FARMS
Shin street to fur farm for top price for dead or crippled farm stock. We will remove your dead or crippled stock from your farm or Belleville (collect) 962-2031
Dead, of Aerial, Lennox 613-967-2211
D-14-tf

DEAD STOCK SERVICE

WE PAY CASH
For Dead, Old and Crippled Farm Stock
PHONE COLLECT
Peterborough 742-2827
Oshawa 725-6621
Gov. Lic. No. 3G9-C-46 O-15-tf

DIAPER SERVICE

DIAPER SERVICE
DIAPER HOME LAUNDRY
Belleville
FREE PICK-UP AND DELIVERY
968-6054 A-21-1-tf

DRESSMAKING

DRESSMAKING
Also
ALTERATIONS
REASONABLE RATES
962-6667 D-1-1m

FILTER QUEEN

FILTER QUEEN
Authorized
SALES AND SERVICE
All Work Guaranteed
Phone
J. CUNNINGHAM
Trenton 392-3061 M-21-1-tf

FLOOR FINISHING

EARL DARRAH,
Dial 968-6018 — 30 Bridge St. East
Sanding Machines and Floor,
Polishers for Hire
Expert Installation of Vinyl
Rubber Tile and Marbelcum Floor
— Free Estimates —
A-20-3-tf

LUMBER

ROLLINS LUMBER LIMITED
487 Dundas Street West
Phone 968-6691
OPEN 8-5 MONDAYS
'TIL 5 P.M. N-18-tf

MIMEOGRAPHING RUBBER STAMPS

THE JAMES TEXTS LIMITED
183-185 Front Street
Belleville, Ontario
Fast, efficient work covering all needs. Reports, Circular Letters, Statements, Clubs, Lodges Churches etc. One day service on all types of Rubber Stamps. Numbering Machines and Supplies J-12-1-y

MUSIC SCHOOLS

KAMMER SCHOOL OF MUSIC
Belleville
Private Instructions for Guitar (Ike, Banjo, Mandolin, Trumpet, Trombone, Clarinet, Sax Accordion, Drums, Voice, Etc.
We Rent Instruments
Sales and Service
Musical Supplies
284 Front St. — Belleville
PHONE 962-6812 M-11-1-y

RUBBER STAMPS

All Kinds of Rubber Stamps
"Custom Made"
"The Way You Want It"
Belleville Services Available at
THE JAMES TEXTS LIMITED
183-185 Front St. — Belleville
PHONE 962-6691
Typewriters

SMALL APPLIANCE REPAIRS

RIVER SIDE
Sales and Service Centre
Small Appliances and Electrical
All Makes and Types
Pick-up and Delivery
Fast Service on Farm
PHONE 962-6858
Bridge & Dundas
Belleville
N2-3m

SERVICES

POODLE AND DOG LOVERS
Does your pet have that hang dog look? Then have him groomed and outfitted in the latest canine fashions at —
KARLSTON KENNELS.
Carrying Place 968-6319
962-4423 By Appointment
N15-1f

KERSHOND PUPPIES, LITTLE silver teddy bears from champion lines. Must be seen to be appreciated. Phone Trenton 392-3061.

HOUND PUPS, 3½ MONTHS OLD Part beagle Will keep up. Phone 962-2253 Will keep up. Phone 968-8263. D10-3t

GIFTS FOR MOTHER AS SEEN ON T.V.
Pick Up Your
VEG-O-MATIC
New Low Price — $9.95
SIMPSON SEARS LTD.
329 FRONT ST.
962-8611 D-11-tf

SERVICES

TELEVISION & RADIO REPAIR SERVICE
Also
BOB JANES
962-6237
479 Dundas St. West
2 Doors East of Westgate Plaza
N-26-2m

HOPKIN'S RADIO & TELEVISION REPAIRS
Hallicrafters — Hallicrafters
TV Rentals — Low Rates
Phone 962-6441
Drive and Used TV's
REPAIRS ON ALL MAKES
107 STATION 962-2128

SERVICES

HASTINGS
ANTENNA SERVICE
New and Used Antennas
Towers and Rotors
Free Estimates
All Work Guaranteed
962-2012
A-20-3-tf

SERVICE STATIONS

JIM TEWKSBURY'S
TEXACO SERVICENTRE
403 West Dundas Street
962-9511
Open Every Night 'Till 10 p.m. Sunday
Lubrication — Gas — Oil Doors
Washes and Polishes
Minor Repairs
CUSTOMER SERVICE IS OUR BUSINESS
Guaranteed Workmanship
J-7-1-tf

TILES

We Repair and Install
CERAMIC WALL, and
FLOOR TILES
Phone For Free Estimates
ROY HOWARD TILE
Belleville 962-6481
Trenton 392-3061
A-4-1-tf

TYPEWRITER

THE JAMES TEXTS LIMITED
183-185 Front St. — Belleville
Authorized Dealers and Agents for Underwood Typewriters and Adding Machines
183-185 Front St — Ph: 962-6779
962-6691 A-6-1-tf

UPHOLSTERING

MATTHEWS,
UPHOLSTERING
HAVING MOVED
Trenton 392-8024
D-10-1m

UPHOLSTERING

UPHOLSTERING
OLD AND MODERN FURNITURE
Also
CHROME CHAIRS
We Specialize in Quality Fabrics
Very Reasonable — Call Anytime
962-7635
D8-tf

WATCH REPAIRS

EXPERT WATCH and JEWELLERY REPAIRS
By Experienced Watch Makers
Members Canadian Jewellers Association
Satisfaction Guaranteed
ALLEN'S JEWELLERS
278 Front, Corner
Over Gerry's Drug Store
Belleville
M-1-1-tf

WELL DRILLING

GEORGE R. CHALK
R. R. 2 Tweed
Wells for Home, Farm & Industry
Pump Repairs
PHONE 534-3618
D2-tf

YACHT BROKERS

SAILING CRAFT
Sales and Service
Marine Supplies
Chart
QUINTE MARINE
Agent
Area Code 613-396-2329
O29-tf

RENTALS

GETTING MARRIED?
RENT YOUR GOWN
968-7133
M-16-tf-o-s-tf

RENT A TELEVISION FOR AS little as 25c per week. You only pay for the time you are actually watching the television. Circle TV service, 968-6791.
D12-13-17

Christmas Specials

Give DAD A New
CHANNEL MASTER
ROTOR or a GOLDEN
CROSPIRE for XMAS
CIRCLE TV SERVICE
968-6791

RECORD GIFT CERTIFICATES
For Any Value
Always Good
ROLUF'S LIMITED
227 FRONT ST.
962-8161
N29-33t

POODLE AND DOG LOVERS
Does your pet have that hang dog look? Then have him groomed and outfitted in the latest canine fashions at —
KARLSTON KENNELS.
Carrying Place 968-6319
962-4423 By Appointment
N15-1f

KERSHOND PUPPIES, LITTLE silver teddy bears from champion lines. Must be seen to be appreciated. Phone Trenton 392-3061.

HOUND PUPS, 3½ MONTHS OLD Part beagle Will keep up. Phone 962-2253 Will keep up. Phone 968-8263. D10-3t

GIFTS FOR MOTHER AS SEEN ON T.V.
Pick Up Your
VEG-O-MATIC
New Low Price — $9.95
SIMPSON SEARS LTD.
329 FRONT ST.
962-8611 D-11-tf

CHRISTMAS SPECIALS FROM

IRELAND'S

LOW OVERHEAD
OPERATIONS
7-PIECE LIVINGROOM
GROUPING
With 6Ft. Chesterfield. This beautiful living room suite features 3 cushion chesterfield with polyfoam filled cushions and solid walnut trim, matching chair, 3 handsome tables and 2 lamps.
PRICED FOR QUICK SALE
$198.
9-PIECE BEDROOM
GROUPING
With modern appearance designed for years of lasting service. 50" double dresser, Chest and panel bed. Mattress and springs with spring pillows and lamps.
PRICED TO MOVE QUICKLY
$198.
FREE TEFLON FRY PAN
WITH EVERY MAJOR
PURCHASE
350 FRONT STREET
962-3401

CHRISTMAS TREES

LOVELY TREES, SCOTCH PINE, spruce and balsam. Apply 18 Bridge East.
D11-10t

CHRISTMAS TREES, SCOTCH pine, balsam, spruce and Fraser. Ground Scotch Pine and Spruce, top cut. Apply Lot 19, Con. 1, Sidney, top west Moira Street.
D9-12t

SPRUCE AND SCOTCH PINE any size. Fast Rosmore on the Old Picton Road. Phone 962-4230.
D6-12t

SCOTCH PINE, SPRUCE AND balsam, plantation grown, free delivery. Reasonable. Apply John Hoffman, 39 Prince Wales Dr. 962-3574.
D6-10t

CHOICE QUALITY SCOTCH pine, spruce and balsam. Cut at 327 Old MacDonald. Also side beside Woolworth's Store at the Shoreline Plaza, 968-7600. Free delivery in city limits. Arthur McColl.
D-14-tf

5' TO 7' SCOTCH PINE CHRISTmas trees for sale. Phone 962-2253 after 5 p.m. 2½ miles north of Belleville.
D10-3t

CHRISTMAS TREES

Premium Grade Scotch
Pine — 5 to 7 Feet Tall
Carefully pruned on Hastings County Plantations — Available at the following Belleville locations:
MRS. MacDONALD
164 Bleecker Ave.
(Between Brieker and Dundas)
(Also Spruce and Balsam at above address)
JIM TEWKSBURY'S Texaco Sta.
495 Dundas St. W.
CLOVERLEAF B.A. Ser. Sta.
North of 401
And a Trenton at:
FRANK'S B.A. SERVICE
303 Dundas St. W.
YOUR CHOICE OF OUR
SPECIAL GROWERS'
PRICE OF
$2.50 Each
D10-11-12-13-16-17-18

PERSONAL

LADY WITH 2 CHILDREN WISHES to meet gentleman between 30 and 40 years. Apply to Box A-6 The Intelligencer.
D10-3t

MONEY TO LOAN

LOWER
MONTHLY
PAYMENTS
With A Mortgage Loan
For Any Property
Near Home
In or Out of Town
EXAMPLE

Borrow	A Repay	Monthly
$ 1,000	$18.58	$3.30
2,000	36.12	39.31
3,000	54.18	59.73
4,000	72.24	78.78
5,000	87.80	97.73

● Loan amounts unlimited
● Plan A, 10 yr. repay plan
● Plan B, 15 yr. repay plan
● Interest rate at 7%
● Other monthly plans from 1 to 25 years

CALL
HERBERT SIMROD
realtor mortgage broker
962-4321
282 Coleman Street
Belleville
N19-tf

DO WHAT YOU WANT TO DO THIS CHRISTMAS
You can RENT the MONEY From CRESCENT
Go shopping with confidence on your gift list and spend it where you can get the best deal.
Crescent makes it easy and pleasant for you to get the money you need. From $50. to $2,000.
Call, write or phone today. Repay in easy monthly amounts. Take up to 18 months. Simply deposit your cheque and sign a promissory note to step around to your nearest Crescent office.
EXAMPLE AMOUNTS

AMOUNT	MONTHLY PAYMENTS
$ 100.15	$10.00
265.42	25.00
353.89	33.00
442.36	41.00
1,016.00	96.00

Larger amounts up to $2,000 for more) also available

Crescent Finance
CANADA'S MOST CONSIDERATE LOAN COMPANY
J. SVIRK, Manager
284 FRONT ST. 962-6237
Trenton Residents Call 392-6424
Toll Free 1-416-24-28

IMMEDIATE
1st and 2nd
MORTGAGE
LOANS
ARRANGED ANYWHERE
ON BRICK, FRAME, BLOCK
OR STONE HOMES AND FARMS
Long Term Low Monthly Payments
IF YOU NEED MONEY
● To consolidate your debts
● Pay off existing mortgages
● For personal needs
● Home improvements
● For whatever reason
CALL IN OR WRITE
MORTGAGE
111 DUNDAS ST. E.
TRENTON ONTARIO
MORTGAGE
FINANCING
SERVICES
OF PETERBOROUGH
616 - 418 WATER ST
PETERBOROUGH
743-5391
Members Ontario Mortgage Brokers Association
M17-tf

One Monthly Payment
PAYS ALL the BILLS
HOME OWNERS
CAN CONSOLIDATE
ALL YOUR DEBTS INTO A
LOW COST 1st or 2nd
MORTGAGE LOAN
WITH ONE MONTHLY PAYMENT
ALL LOANS ARE OPEN
CALL
Rescom Investments
LIMITED
962-6464
S18-m-w-f-tf

NOTICE

LEGISLATIVE
ASSEMBLY OF ONTARIO
PARLIAMENTARY
NOTICE
PRIVATE BILLS

Monday, the Seventeenth day of January next, will be the last day for introducing Private Bills in the Clerk or the Legislative Assembly.
Monday, the Seventh day of February next, will be the last day for receiving Petitions for Private Bills.
Also, the Fourteenth day of February next, will be the last day for introducing Private Bills.
RODERICK LEWIS, Q.C.
Clerk of the Legislative Assembly.
Toronto, December 9th, 1965.

FOR SALE OR RENT

HOUSE WITH THREE ACRES OF land, 3 miles north of Belleville on Highway 37. Small house, Rent $85. per month or will sell for $12,000. Apply to Mr. J. Marshall, 211 North St., Perth, Ontario.
D6-13

ALTERATIONS

FUR COATS SHORTENED, ALSO sure and fabric. Will pick-up and deliver. 962-4771.
D6-tf

SUNOCO HAS ESTABLISHED SERVICE STATIONS FOR LEASE IN BELLEVILLE & TRENTON AREAS.
EXCELLENT OPPORTUNITIES FOR A MAN WITH MANAGEMENT ABILITY AND MECHANICAL APTITUDE.
WE PROVIDE . . .
● Paid 4-Week Training Program
● An Aptitude Test to Determine If You Are Suited for the Business
● Continuous Management Guidance and Counsel Available
WRITE OR PHONE: A. L. MEADES
SUN OIL CO. LTD.
362-3851 30 Melrose Cresc., Belleville, Ont.

PETS FOR SALE

D.EAL CHRISTMAS PRESENT
Choose your Pure Bred Boston Terrier Puppy now, $50. Pet puppies $25.1966 after 5.30 week days all day weekends.
370 BRIDGE ST. E.
D3-tf

PUREBRED MALE BEAGLE, 2 years old. Also Beagle Sister 1 year old. Both housebroken. Reasonable offer. 968-6888 after 7.
D13-tf

SMALL BOSTON BULL PUPPIES, 1 year old, female. Apply, 962-5442 — $25.
D11-3t

Redmen, Queen's Move Up

BY THE CANADIAN PRESS

None of the leading teams saw action in the Ontario-Quebec Athletic Association Hockey League on the weekend, but the race tightened up anyway.

University of Western Ontario Mustangs, University of Waterloo Warriors and University of Toronto Blues, all tied for first with six points each, didn't play.

But four teams are within two points of them as a result of a pair of games Saturday.

Queen's University Golden Gaels defeated Laval University Rouge et Or 4-3 and McGill University Redmen downed University of Montreal Carabins by the same score to leave all four clubs tied with four points.

Larry Jones scored his third goal of the game for Queen's late in the third period to break a 3-3 tie. Bob Pond scored the winning Queen's goal. Jones and Pond, Raynaud Dufour and Pierre Lachance scored for Laval.

John Tibbits scored two goals and set up a third to lead the McGill attack. Kerner and Hal Ilowell were the other McGill marksmen while Jacques Save, Jean - Jacques Granger and Pierre Delage scored for Montreal.

Emerson Beaten By Ashe

ADELAIDE (AP) — Arthur Ashe, the Australian tennis prestige tumbling to its lowest depths in years Saturday when he came from behind to beat top-ranked Roy Emerson 7-9, 7-5, 6-4, 6-4 and win the South Australian championship.

It was Ashe's third victory over the two-time Wimbledon winner, rated the world's best amateur, and the second Australian tournament title for the Negro Davis Cup ace from Richmond, Va.

Ashe beat Emerson in the quarter-finals of the U.S. national championships at Forest Hill, N.Y., and repeated the feat in winning the Queensland title, the first of the Australian season.

Australians couldn't recall seeing their No. 1 Davis Cup ace so humiliated.

Emerson's defeat, coupled with a series of setbacks by Australia's No. 2 Davis Cup player, Fred Stolle, has thrown a blanket of gloom over Australia's prospects in the Davis Cup challenge round against Spain later this month in Sydney.

Tony Oliva Named AL Bat King

BOSTON (AP) — Tony Oliva of Minnesota Twins has been certified as the American League batting king for the second straight year.

The official 1965 averages released Sunday confirmed Oliva's pace-setting .321 average. He led with a .323 mark as a rookie in 1964.

Carl Yastremski of Boston Red Sox, the 1963 batting champion, was runner-up last season with a .312 average. Vic Davalillo of Cleveland Indians was third with .301.

Burnley Trounces Fulham

Liverpool Whips Arsenal

LONDON (Reuters) — Formidable Liverpool continued to forge ahead in the First Division of the English Football League Saturday when it crushed Arsenal 4-2.

Liverpool, which has taken 13 points in the last possible 14, now lead the First Division by three points over Burnley which trounced last-place Fulham 3-2.

Arsenal, now ninth in the league with 8-6-6 record, played without English centre forward Joe Baker, who was injured against Spain Wednesday. They held Liverpool to a 1-1 tie at halftime.

West Bromwich Albion, third before Saturday's games, slipped when they were beaten 4-0 by Leed. Sheffield United drew 1-1 against Nottingham Forest, and Tottenham won 4-2 over Chelsea to join Leeds in third place, all three points behind Burnley.

Prime Minister Wilson saw his favorite team, Huddersfield, strengthen its grip on the Second Division with a fine 3-0 win over nearest rivals Coventry City.

Manchester City slammed in five goals without reply against Leyton Orient to join Coventry on the 27-point mark — two points behind Huddersfield.

Wolverhampton beat Ipswich 4-1 to hold fourth place.

Birmingham City won 4-0 after being three down at halftime against Rotherham.

Millwall, Third Division leaders, lost a little ground by being held to a 1-1 draw at home to Swindon.

Millwall lead by three points from Hull City who scored a 3-1 home win over Bristol Rovers.

HOCKEY SCORES

Alberta Senior
Red Deer 1 Drumheller 4
Central Junior
Arnprior 4 Hull 5
Brockville 3 Pembroke 7
Ottawa Furies 6 Ottawa Capitals 1
NOHA Junior
Garson-Falconbridge 1 Sault Ste. Marie 5
Thunder Bay Junior
Fort Frances 4 Fort William 3
Hurricanes 5
Manitoba Junior
Warriors 3 Rangers 1
Braves 4 Monitors 3
Saskatchewan Junior
Brandon 5 Moose Jaw 4
Melville 5 Melfort 4
Regina 6 Estevan 4
Alberta Junior
Lethbridge 3 Edmonton Athletics 2
Ontario Senior B
Wallaceburg 4 Sarnia 9
Exhibition
Russia 6 Canada 6
SATURDAY
Eastern League
Long Island 6 Clinton 3
Johnstown 6 Greenshoro 1
Johnstown 3 Knoxville 5
Nashville 4 Jacksonville 1
Central League
Dayton 3 Fort Wayne 9
Muskegon 4 Des Moines 7
Omaha 2 Des Moines 6
Western International
Kimberley 3 Spokane 4
Trail 1 Nelson 8
Rossland 4 Cranbrook 9
Western Senior
Calgary 2 Yorkton 1
Edmonton 2 Saskatoon 5
Alberta Senior
Lacombe 3 Red Deer 5
Alberta Junior
Edmonton Canadians 4 Edmonton Maple Leafs 2
Edmonton Athletics 3 Calgary 10
Exhibition
Halifax Junior Canadiens 5 Cornwall (Central Jr.) 2

McMASTER LOSES

ANN ARBOR, Mich. (AP)— In a wild, free-wheeling hockey game which saw the McMaster University goalie penalized and also credited with an assist, Michigan romped over the Canadian team 10-3 Saturday night.

Archer, Fullmer Eye Middleweight Crown

BOSTON (AP) — Both Joey Archer and Don Fullmer might be seeking a crack at the world middleweight boxing championship when they meet in a 12-round bout tonight at Boston Garden.

Archer, loser of just one bout in 49, is a 2-to-1 favorite to repeat his 1961 victory over the younger brother of former middleweight champ Gene Fullmer.

The fight is for Fullmer's American middleweight championship.

The world champion is Dick Tiger of Nigeria.

Fullmer, who recently defeated welterweight champion Emile Griffith and light-heavyweight Jimmy Ellis, is rated the stronger puncher, but while when they fought in a 15-round bout tonight at Boston Garden.

Archer, rated No. 2 challenger for Tiger's title by the World Boxing Association, is sure a victory over the fifth-ranked Fullmer will earn him a crack at Tiger.

One of the attractions of the card will be a special four-round exhibition between Sugar Ray Robinson and another boxer w a amazing longevity record, former featherweight champ Willie Pep.

Maniago Hurt Swingers Take Charge

BY THE CANADIAN PRESS

The American Hockey League had a real swinging weekend with goaltender Cesare Maniago of Baltimore Clippers and referee Wally Harris on the receiving end.

Maniago was hit on the head by a hockey stick in the first period Sunday and had to leave the game as the Clippers lost 6-0 to Providence Reds.

Harris escaped uninjured as he was struck by Cleveland Barons took a swipe at his head with a stick in the second period Sunday following a verbal exchange between the two centre ice. Glover was ejected and Pittsburgh Hornets won the game 4-3.

In other Sunday games, Buffalo Bisons defeated Springfield Indians 4-3 and Rochester Americans downed Vancouver Canucks of the Western League 5-2.

Saturday, Springfield upset Rochester 8-5, Pittsburgh clipped Baltimore 5-3, Vancouver nipped Cleveland 1-0 and Victoria of the WHL tripped Hershey Bears 5-2.

Marcel Paille scored his first shutout of the season Sunday as Providence ended a three-game losing streak. Baltimore had 38 shots on goal. Jim Bartlett, Jules Bouchard, Jim Mikol and Eddie Kachuk scored for the Reds.

SETS RECORD

WARSAW (AP) — Valdemar Baszanowski of Poland established a new lightweight world record in weightlifting Saturday by snatching 286 pounds at the Polish weightlifting championships in Szopenice, southwestern Poland.

U.S. College Football

BY THE ASSOCIATED PRESS

NATIONAL LEAGUE

Eastern Conference	W	L	T	F	A	Pct
xCleveland	10	3	0	328	236	.769
New York	7	6	0	250	300	.538
Dallas	6	7	0	287	290	.429
Philly	5	7	1	233	326	.385
St. Louis	5	8	0	272	282	.385
Washington	5	8	0	222	287	.385
Pittsburgh	4	7	1	218	262	.154
Western Conference						
Green Bay	10	3	0	292	200	.769
Baltimore	9	3	1	339	208	.692
Chicago	9	4	0	352	251	.692
San Fran	7	6	0	397	278	.538
Minnesota	7	6	0	339	308	.462
Detroit	5	7	1	222	267	.417
Los Angeles	4	9	0	252	308	.308
x—Clinched Eastern title.						
Saturday's Result						
St. Louis 13 Dallas 27						
Sunday's Results						
Cleveland 7 Los Angeles 42						
Green Bay 42 Baltimore 27						
Minnesota 29 Detroit 7						
New York 27 Washington 10						
Philadelphia 47 Pittsburgh 13						
San Francisco 20 Chicago 48						

AMERICAN LEAGUE

Eastern Division	W	L	T	P	A	Pct
xBuffalo	10	2	1	301	212	.833
New York	4	8	1	271	291	.333
Houston	3	9	0	284	387	.300
Boston	3	9	0	202	362	.273
Western Division						
xSan Diego	9	3	0	316	213	.800
Oakland	8	4	1	284	215	.667
Kansas City	6	5	2	277	250	.545
Denver	4	7	0	263	347	.364
x—Clinched division title.						

Sunday's Results
New York 16 Oakland 24
Boston 28 Denver 20
San Diego 37 Houston 26
Kansas City 25 Buffalo 34

ONTARIO

DEPARTMENT OF HIGHWAYS, ONTARIO

NOTICE TO SUPPLIERS OF CEDAR POSTS

SUPPLY CONTRACT NO. SA-65-3795
KINGSTON DISTRICT

Sealed Tenders on forms supplied-by the Department for the above Contract will be received by the District Engineer, Department of Highways, Box 970, Ontario Government Building, Barrie Street, Kingston, Ontario, until 12.00 o'clock noon, E.S.T.

TUESDAY, JANUARY 4th, 1966

Specifications, Information to Bidders, Tender forms and envelopes may be obtained by calling at or by mail addressed to the District Engineer at the above mentioned address.

The lowest or any Tender not necessarily accepted.

DEPARTMENT OF HIGHWAYS, ONTARIO.

DEPENDABLE
INSURANCE
AROUND THE CLOCK
PROTECTION
● All classes of insurance except life ● Dependable policies written through small, local establishment companies.
Drop in any time — we will be happy to discuss your insurance requirements with you — and we have a free parking spot for your auto as well!
MARSH INSURANCE LIMITED
DON McKINNEY - Pres.
GENERAL INSURANCE AGENTS
Corner of Bridge St. W. and Coleman Sts.
"Serving Belleville and District for over 30 Years"

Northern Electric Hockey

In N. E. Interdepartmental hockey yesterday, Crazy Legs won 8-3 over the Bear Cats and Comets topped Crawf's Terriers 8-5.

Doug Boile had four goals, Terry Casselman a goal and five assists, David Murray two goals and Claude Carr a goal and assist for the Crazy Legs. Don Semark potted a pair and helped on one, Glen Hamilton also scored and Bob Totten got two assists for the Bear Cats.

Bob Taylor was in on all the Comet goals, scoring six and helping on the other pair. John Brunette added the other two goals and helped on one while Dave Maxin, Milt Pulnanick and John Merkle also got assists. Larry Hull paced the Terrors with three goals and two assists. Harry Wardaugh got two and one, Ed Barrett and Ron Smith two assists each.

Blues Win Hoop Opener

HAMILTON (CP) — University of Toronto Blues opened their Ontario - Quebec Athletic Association basketball schedule Saturday night with a 80-67 win over McMaster Marauders.

The Blues used the fast break and excellent shooting to defeat the Marauders.

Doug Lockhart paced Varsity's attack with 16 points, 16 of which came in the first half on long shots from the outside. Nolan Kane connected for 13 points in the second half and ended up with 17 for the winners.

The Marauders, whose shooting was erratic, were led by Paul Allingham with 18 points.

Jim Young Debuts With NFL

DETROIT (CP) — Halfback Kingston and a native of Hamilton, Jim Young of Minnesota Vikings had a busy afternoon Sunday when he made his National Football League debut as the Vikings defeated Detroit Lions 27-3.

Young, a 22-year-old graduate of Queen's University at Kingston, was sidelined with an injury, principally on the kickoff and punt-return teams, with occasional ball-carrying duty. He returned three punts for a total of seven yards and three kickoffs for 64 yards. He carried three times for a net gain of four yards.

Against Detroit, he was used in Canadian college football for three years as the best halfback.

Young was widely regarded as the best

The Night Before Christmas...

IS TOO LATE TO ORDER YOUR

SKIS, SKI BOOTS and SKI EQUIPMENT

Much of this merchandise is imported and is not always available on short notice.

DON'T RISK DISAPPOINTMENT

LAY-AWAY NOW!

- SKIS
- SKI BOOTS
- SKI SLACKS CLEARANCE
- SKI JACKET CLEARANCE
- SKI WAXES
- SKI HARNESS

NO MONEY DOWN — No payments 'til next year

BOOTH

170 FRONT ST. (Opp. City Hall)

RADIO AND TELEVISION LTD.

DIAL 968-5785

TUESDAY IS

BUCK DAY AT DIXIE LEE

3 Pieces Delicious Chicken, Golden French Fries, Hot Roll, Cole Slaw. ONLY ..... $1.00 Reg. 1.25

PHONE 962-7045

OPEN 11 A.M. TILL MIDNIGHT

The Sports Calendar

HOCKEY
Tonight — Lakeshore Int.: Trenton Iroquois at Napanee, 8.30 p.m.
Tuesday — Lakeshore Int.: Trenton RCAF at Picton, 8.30; Napanee at Kingston (Cataraqui), 8.30 p.m.
Wednesday — P.E. Northshore: Camp Picton vs West-End Pats. (Picton Arena), 8.00 p.m.
Thursday — Lakeshore Int.: Picton at Trenton Iroquois, 8.30 p.m.
DARTS
Tonight — Belleville League: Wildcats vs Skrillers, Legion vs Fins and Drums; ANAF Dukes vs Admirals, Marauders at ANAF; Gunsmokers vs Bobcats; Don't Believe vs Aces, Warriors (at Legion).
TRI-HANDGUNS
Every Tuesday: Quinte Marksmen's shoots, at Belleville Armouries.
BADMINTON
Belleville Garrison Club play, at Armouries, every Tuesday and Saturday, 7.30 p.m.; every Sunday, 2.00 p.m.
MINOR HOCKEY
Tonight — OMHA Bantam: Picton at Belleville Kinsmen, 7.45 p.m.
Tonight — OMHA Midget: Picton at Belleville Bisc, 8.00 p.m.
Tuesday — Novice: Barons vs Canadiens, 4.30; Rangers vs Leafs, 6.20; Wings vs Hawks, 7.10 p.m.
Tuesday — Minor: Hawks vs Wings, 8.13; Leafs vs Canadiens 9.05 p.m.
Tuesday — Juvenile: Tigers vs Aces 10.03 p.m.
Wednesday — Tyke: Wings vs Rangers; Canadiens vs Leafs; Hawks vs Bruins, 5.30 p.m.
Wednesday — OMHA Novice: Napanee at Belleville Rivercats, 6.30 p.m.

BOWLING 5 PINS

THURSDAY AFTERNOON LADIES' LEAGUE

Dodgers 7, Rolling Stones 0; Hustlers 5, Hashers 2; Hit & Miss 7, Happy Gang 0; Villians 5, Hobbits 2; Blowers 7.

High scores — Doris Bannon 671 (256); Elsie Elliott 620 (279); Rena Post 611 (216); Kay Maines (257); Ruth Pringle (242); Elsie Humphreys (236).

C.O.F. SATURDAY NIGHT LEAGUE

Oddfellows 7, Saints 0; Chopper 7, Munsters 0; Jets 7, Hillbillies 0; Top Six 7, Spinners 0.

High Singles and Triples: J. Fobert 702 (283); A. Lott 702 (306); H. Reid 659 (245); M. Rattan 668 (262); D. Dafoe 717 (298); R. Demorest 705 (287).

High Scores — D. Fobert 234; J. Fobert 240; D. Dafoe 264; A. Lott 307; M. Rattan 231.

JUNIOR CLASSIC LEAGUE

MacDonald's Hardware 3085 (9); Pepsi-Cola 3072 (7); Fred's Top Hits 2031 (7); Tom Holmes Shoes 3027 (8); Roger's Superette 3013 (5); McPherson Tire 1959 (3); Crosby Insurance 1925 (2); Stephen Licence 1868 (1).

Boys' high scores—Gary Cameron 662 (226-229); Larry LaBelle 636 (266); Brian Rumpo

LET TRUDEAU'S

LEASE

YOU A NEW

- CHEVROLET
- OLDSMOBILE
- CORVAIR
- CHEVY II
- ENVOY
- CHEVROLET TRUCK

We will tailor a plan for your needs. We provide transportation without worry. Call our Leasing Manager today.

Trudeau MOTORS LIMITED

31-45 STATION ST. 968-6767

TAMBLYN

YOUR FAMILY'S HEALTH IS OUR FIRST CONCERN

CHRISTMAS GIFTS

It's New! It's Lime! It's Frosted!

Old Spice LIME
AFTER SHAVE LOTION 4½ OZ. 2.00
COLOGNE 4½ OZ. 2.50

GIFT SET 3.00 • 4.50
... the new frosted lotion with a twist of lime! A new experience in After Shave Lotions.

JADE EAST

For men...
COLOGNE 4 oz. 4.75
AFTER SHAVE LOTION 4 oz. 3.75
GIFT SETS 6.50

Dana COLOGNES

TABU - AMBUSH
2 oz. 2.75
Spray Cologne 3.75

NOW! Dare to give him what he really wants "007" THE BOLD, NEW GROOMING AIDS that make any Man dangerous

AFTER SHAVE LOTION 1.63
COLOGNE 1.99
Aerosol Shave Cream 1.13

give him the luxury of CITATION

TOILETRIES FOR MEN
After Shave Lotion 89¢ 1.59
Foam Shave 89¢
GIFT SETS
After shave Lotion and deodorant 2.97
After shave lotion and Cologne 1.79

SPECIALS FOR THIS WEEK

NEW HAIR SETTING GEL
Longer lasting Roller Sets

Dippity-do
with more body that won't flake & hold
7.35 Value 99¢

REVERY HEATING PAD

Attracting Washable Flanelette Cover with dome
3 Heat Switch
3.59

SCORE Hair Dressing
Clear Non Greasy

Gives that Groomed appearance
1.09 Value 93¢

WILLIAMS SHAVING NEEDS
The Accessories for Grooming And Ease

Lectric-Shave 1.35 VALUE 1.19
Aqua Velva 1.25 VALUE 99¢

CORICIDIN Cold Tablets
Don't Let Cold Get Started In Your Family This Winter

25's 1.49 Value 1.19

CAMERAS FILMS & FLASH BULBS
INSTAMATIC 104 OUTFIT

17.95

PHOTO FLASH BULBS
AG1 - AG10 ..... 12 FOR 1.39
M3 - M28 ..... 12 FOR 1.49
FLASH CUBES 4 FLASHES IN EACH ..... 3 CUBES 2.19

FILM SPECIALS
KODACOLOR CX 120 - 620 - 127 1.29
CX 126 1.43
KODACHROME 8mm - 35 FT. 4.49
828, 620 3.99
828, 126 2.79
20 EX. 2.79

FOR HER For Christmas COTY
RENOWNED FRENCH FRAGRANCE

L'Aimant or Emeraude Eau de Toilette
1¼ oz. 3.00
Crystal Mist Spray Cologne
2 oz. 3.25
Gloriously Boxed Sets FROM 2.50

PEAK FREEN BISCUITS
The Famous English Biscuits Now Complement or Assorted Creams

1 LB. 2 FOR 1.13

MICRIN ORAL ANTISEPTIC
Kill mouth germs
* Fast with results that last
14 ounce 1.10 Value 89¢

YARDLEY
THE SPECIAL GIFTS THAT MEAN A LOT
COLOGNE and SOAP IN A BEAUTIFUL GIFT BOX
Red Roses, Lotus or Lavender Fragrances
1.75

YARDLEY COLOGNES in Floral Fragrances APRIL VIOLET - LOTUS OR RED ROSE
1.85 - 2.50

BATH SALT CRYSTALS, and 2 SOAP TABLETS
3.50
See The Complete YARDLEY Gift Set Selection

CHRISTMAS CARDS AND GIFT WRAP

See our wide selection of Christmas Cards
JUMBO Continuous Fold Gift Wrap
3 Roll Pak 83¢
5 Roll Pak 99¢
1.29
59¢ to 3.00

GILLETTE ADJUSTABLE RAZOR
with 2 Stainless Steel Blades
1.79
GILLETTE BLADES Christmas Paks
2-5's 1.29 2-10's 2.59

GOLF BALLS
well constructed

A GIFT FOR THE GOLFER
3 FOR 1.39
4.99 DOZ.

Paper-Mate PENS
The ball pencil that gives you the ultimate in smooth writing

Capri 2.19
Profile 1.79

HOCKEY STICK and PUCK
The ideal gift combination for the budding hockey player
Special
1.49

CIGARETTE LIGHTERS by FISHER

New exclusive easy grip latest lighter styling
1.98 • 2.49 • 2.98
4.95 • 6.95

SHARPEN YOUR OWN SKATES

Carbaloy SKATE SHARPENER
2.89

World Famous Fragrance ARPEGE by LANVIN
COFFRET of TRAVEL SIZE TOILET WATER and PURSE SIZE EXTRACT
6.75

The Perfect Christmas Gift LANVINETTE
Golden Falcon Jewel Box designed by Carter
ARPEGE 5.00
MY SIN 4.00

THESE VALUES AVAILABLE AT ALL TAMBLYN DRUG STORES

268 FRONT STREET – 962-2156

BELLEVILLE PLAZA – 962-5158

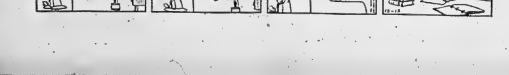

ACROSS

1 Skip about
6 Baker's necessity
10 Cocktail ingredient
14 White poplar
15 German river
16 Goddess of youth
17 Right and proper
18 Medicinal ingredient
19 Comedian Young
20 Hotel unit
21 Ready to run any day
23 Fives
25 Letter
26 Still
27 Article
29 Ballet skirt
31 Partake of a repast
32 Fixed course of procedure
35 Dull reddish-yellow color
37 Direction
38 Sit
39 Down
42 Legal affair
44 Remove outer layer
45 Swamp
47 Picador's adversary
48 Moments of duel
49 Talk foolishly: Slang
51 Place one within another
53 Hurricane feature
54 Viscount: Abbr.
57 Length unit
59 End of vital functions
61 Discomfort
64 Speak loudly
67 Plutcher's plate: Slang
68 Neighbor of Black Sea
69 Part of the body
70 Stray
71 Haiti: Prefix
72 Site of Shaw's works
73 Out of town
74 Chemical ending
75 Having certain musical tone

DOWN

1 Machinery parts
2 Father: Arab.
3 Circumference
4 Please greatly
5 Soiten
6 Kind of advantage: 2 words
7 French pronoun
8 Mistreat
9 Place of worship
10 Burn partially
11 Pass along
12 Lessen
13 U.S. poet
22 Impetuous ardor
24 Powdered substance
27 Transportation medium
28 Israeli dance
30 Labor group
32 The very best: Slang
34 Not hard
36 Foolhardy person
38 Northern Dancer, e.g.: 2 words
39 Cafeteria patron's necessity
40 This place
41 Core second
46 Injury
50 Hair ointment
52 Wagner employee
54 View
55 Short-sighted
56 Milan's La —
58 Baker's unit
60 Demonstrative pronoun
62 Follow orders
63 Major — 65 Not neg.
66 Show Biz. award

Saturday's Puzzle Solved:

12/13-65

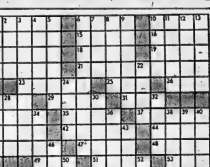

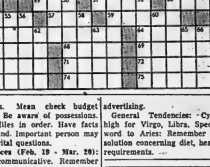

ments. Mean check budget leak. Be aware of possessions. Get files in order. Have facts at hand. Important person may ask vital questions.

Pisces (Feb. 19 - Mar. 20): Be communicative. Remember also to be diplomatic. Many around you are unpredictable now. Your best interests served by remaining neutral. Be friendly to all sides.

If today is your birthday . . . you would make fine writer — are attracted to publishing and advertising. General Tendencies: Cycle high for Virgo, Libra. Special word to Aries: Remember resolution concerning diet, health requirements. . . .

Astrological Forecasts

By SYDNEY OMARR

Aries (Mar. 21 — Apr. 19): Contradictions come to surface. Need is for greater self-expression. But circumstances require that you pull in the reins. Strike intelligent balance. View lighter side.

Taurus (Apr. 20 - May 20): Give personal attention to children, loved ones. You may have to wait before obtaining basic wish. Know this — temper patience, logic. Avoid impulsive action.

Gemini (May 21 - June 20): Important that you take overall view. Don't be too set in ways, methods. Domestic problems may deserve special attention. Final touches can be successfully applied to major project.

Cancer (June 21 - July 22): Probe beneath surface indications. Study papers . . . take care with what you commit to writing. Highlight harmony, domestic tranquility. Don't express regret for recent expenditure.

Leo (July 23 - Aug. 22): If you are perceptive, bargains are available. Very good for shopping, purchase of gifts. Get basic tasks completed. Highlight quality. Avoid superficial judgements. Be thorough.

Virgo (Aug. 23 - Sept. 22): Conservative approach gains favorable result. Realize older individuals must be placated. Cycle remains high. Gain indicated. But take special care with investments.

Libra (Sept. 23 - Oct. 22): Best to guard secrets, keep confidences. If you put trust in wrong person . . . disappointment follows. Work quietly, behind the scenes. Keynote is preparation.

Scorpio (Oct. 23 - Nov. 21): Cultivate friends. Gain allies for long-range project. Accent the new — be original. Be time to follow outmoded methods Create, develop your own style.

Sagittarius (Nov. 22 - Dec. 21): Now you can consolidate holdings, put up show of strength. Anticipate moves to competitors. Be there first — with the most to offer. Be decisive . . . the leader — not the follower.

Capricorn (Dec. 22 - Jan. 19): Day for self-analysis. Make mental note of your goals. Stand tall. Set course, then follow it. Relative may have depressing influence. But don't fall into trap of brooding.

Aquarius (Jan. 20 - Feb. 18): Spotlight on security require-

FULLER BRUSH
FOR
● GIFTS THAT LAST
● CLEANING SUPPLIES
● PART-TIME HELP
PHONE 962-6510

GAMES & TOYS
Choose while the selection is greatest. A deposit will lay it away.
SPECIAL LICENCE
BICYCLE SERVICE
209 Fifth St.
Dial 562-5353

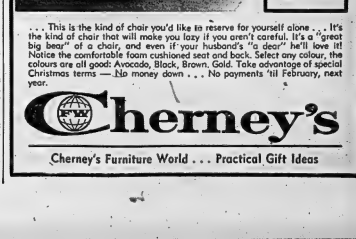

. . . This is the kind of chair you'd like to reserve for yourself alone . . . It's the kind of chair that will make you lazy if you aren't careful. It's a "great big bear" of a chair, and even if your husband's "a dear" he'll love it! Notice the comfortable foam cushioned seat and back. Select any colour, the colours are all good: Avocado, Black, Brown, Gold. Take advantage of special Christmas terms — No money down . . . No payments 'til February, next year.

Cherney's
Cherney's Furniture World . . . Practical Gift Ideas

Labor Congress Wants Use Of Two Tongues Expanded

OTTAWA (CP) — The Canadian Labor Congress is asking the federal and provincial governments to expand the use of both French and English in their respective jurisdictions.

In a brief being submitted today to the royal commission on bilingualism and biculturalism, the 1,200,000-member congress makes the following proposals:

—More ample facilities for the study of the second language, French or English, in primary and secondary schools.

—"A system of requirements and incentives" in the federal civil service and Crown corporations "so that at least senior officials would be proficient in both languages." In bilingual areas, all grades of civil servants should be reasonably fluent, the brief says.

—Support for all cultural groups and for closer communications between them by the CBC, the Canada Council and other public institutions. The CLC says true bicultural-ism must be based on equality of opportunity among Canadians, regardless of means, religion or ethnic origin.

MUST BE FLUENT

"We consider that . . . those who serve the public must be able to address it with reasonable fluency in both languages. . . . We are therefore opposed to unilingualism in any province where there is a substantial number of people speaking the second language, e.g. Quebec or New Brunswick."

The bilingual Laurentian University of Sudbury and the Association of French - speaking educationists and school trustees of Canada are urging French - language school's outside Quebec.

The educationists say that assimilation by English Canada of the 1,000,000 French Canadians outside Quebec would strengthen separatist sentiment with Quebec.

French-Canadians are being forced to use English in business, in school, in national associations and in mass communications. Their constitutional rights were being ignored. Ottawa was an English-only capital.

The association says national unity will be preserved only if true bilingualism and biculturalism are accepted sincerely by all Canadians.

A completely different tack is taken by the Sudbury and District Multilateral Association, which says it would be unacceptable, undemocratic and unwise . . . to "cater" to the "rather small minority" of French-Canadians.

Bilingualism is a costly luxury that Canada cannot afford and the use of English should be extended to the Protestant clergymen add.

They recommend a federal education department to promote multiculturalism and national unity.

Gilead

GILEAD — Mr. Gerald Livingston had the misfortune to severely sprain his ankle while at work.

Mrs. John Huffman and Mrs. Gerald Swan attended Roslin U.C.W. bazaar on Wednesday evening.

Mrs. Carman Huffman and Mrs. Gerald Swan attended the Plainfield Women's Institute at the home of Mrs. Lillian Lightfoot, Plainfield on Thursday evening.

The Bronk Cheese Company sponsored a surprise presentation party at Gilead Community Centre on Friday evening in honor of Mr. Roy Huffman, retiring cheesemaker and Mrs. Huffman.

Mrs. Errett Martin visited Mrs. Flossie Reid and Mrs. Lena Demille at Picton recently.

The 4-H Club Girls with their leaders entertained their mothers and grandmothers at an afternoon tea in Gilead Community Centre on Sunday. They will present a short play at Achievement Day on December 11th at Nicholson College, Belleville.

A meeting of the former trustee board and interested persons of Gilead United Church will be held on Tuesday evening, December 14th at Gilead Community Centre for final decisions concerning this building and contents.

A successful progressive euchre party was held at Gilead Community Centre on Saturday evening, December 4th with eleven tables in play.

Mr. and Mrs. Milton Metlee and boys of Ottawa, also Mr. and Mrs. Ralph Swan and girls visited at the Swan home.

"Just enough for rab fare downtown. I'm on jury duty."

American Locks Will Close Tues. Night

SAULT STE. MARIE, Mich. (AP)—Despite warm weather and ice free conditions, the American locks here will close on schedule at midnight Tuesday, the U.S. Army Corps of Engineers said Sunday.

A spokesman said the reason for the rigid closing date is because of plans for continued construction of a new lock.

Vessels leaving the Lakehead before midnight Tuesday will be given lock clearance, however.

A spokesman for the neighboring Canadian locks said they will stay open on a day-to-day basis to help ships running late because of a strike by deck officers of the Canadian Merchant Service Guild. The Canadian locks had been scheduled to close at midnight Sunday.

WESTGATE PHARMACY
967-2052
Open Daily 'till 10 p.m.
FREE MOTOR DELIVERY

Bonarlaw

BONARLAW — Mr. and Mrs. Paul Latam visited Sat. and Mrs. Levi Laton of Stoco on Tuesday.

Mrs. H. Roberts, Mrs. B. Collins and Shirley Burkitt of Campbellford visited Mrs. G. Burkitt on Monday afternoon.

Mr. and Mrs. Rod McKenzie of Kingston spent a few days with Mr. and Mrs. Bill Neal.

The fire engine was called to the home of Mr. Bill Neal when a chimney fire got beyond control.

Mrs. H. Welsh of Toronto, and Mrs. William Morrow of Peterborough attended the funeral of their brother, Fred McKeown.

St. Marks W.A. meeting was held at the home of Mrs. W. J. Barlow with a good attendance.

Mr. Garland McKeown left by plane for his home in Victoria, B.C., after attending the funeral of his father, Fred McKeown.

METER NO CHEAPER

LONDON (CP)—Someone left a black sedan car in the London Airport car park in March and it is still there, rusting. The owner has a bill of more than £300 ($1,740) waiting for him.

FOR A MERRIER CHRISTMAS...

THE James TEXIS LIMITED
BOOKS — OFFICE AND SCHOOL SUPPLIES
183-185 FRONT ST. DIAL 968-6775
Est. 1910
Open 5 Days a Week to 5.30 p.m. Fri. to 9 p.m.

LIFE INSURANCE PENSION PLANS ESTATE PLANNING
Harold Carruthers C.L.U.
NORTH AMERICAN LIFE
Assurance Company, Toronto.
Belleville Branch Office — 12 Bridge St. E.

TUESDAY, DEC. 14
EATON'S 1.49 DAY
PERSONAL SHOPPING ONLY
Please, No Telephone or Mail Orders
No Delivery!
EATON'S will be pleased to cash your FAMILY ALLOWANCE CHEQUE!

BIG SAVINGS FOR ONE DAY ONLY!...ALL FIRST QUALITY USEFUL MERCHANDISE!
Seasonal items of outstanding value! All first quality! ONE LOW PRICE! Shop early! Shop in person! Tuesday, December 14th only!

LINGERIE
LONG GOWNS . . . Rayon tricot with embroidered bodice. Wanda, White, pink or blue. Sizes medium, large or over-size. SPECIAL, each 1.49
SHIFT GOWNS . . . Rayon tricot with embroidered round yoke; or Rayon taffeta with embroidered bodice. Pink or blue. Small, medium, large or over-size. SPECIAL, each 1.49
"ARNEL" TRICOT SLIPS . . . Pretty shadow panel; lace on front; two rows of lace on hem. White, Sizes 10 to 20. SPECIAL, each 1.49
"ARNEL" TRICOT SLIPS . . . Pretty shadow panel; lace on front yoke; deep lace on hem. White, Sizes 10 to 20 in 61 SPECIAL, each 1.49
BRIEFS . . . Rayon satin with lace and embroidery trims. Colors: White, pink, blue or aqua. Small medium or large. SPECIAL, 2 pairs 1.49
—EATON'S Second Floor

CHILDREN'S WEAR
3-PIECE SLEEPERS . . . Pieced-dined cotton knit with "pre-wash" non-shrink quality. Mint, pink or navy. Sizes 0, 1, 2, 3 or 4. SPECIAL, each 1.49
GIRLS' TURTLE-NECK T-SHIRTS . . . Combed cotton knit with fine ribbing at neck. Assorted red, pink, white or blue. Sizes 6, 8 or 10. SPECIAL, each 1.49
INFANTS' T-SHIRTS . . . Jacquard-knit cotton with tonal stripes. Assorted pink, blue, lemon or white. Sizes 6 months to 2 years. SPECIAL, 2 for 1.49
BOYS' T-SHIRTS . . . White combed cotton knit with long sleeves, self collar, assorted blue, red, navy, gold and green. Sizes 4, 6 or 8. SPECIAL, each 1.49
BOYS' T-SHIRTS . . . Striped combed cotton knit with long sleeves, self collar, assorted blue, red, tan or navy. Sizes 4, 6 or 8. SPECIAL, each 1.49
GIRLS' LINED SLIMS . . . Printed cotton sateen lined with flat crepe. Assorted, boxer back, slit ankle, 2 front pockets. Broadcloth lining. Red, tan or navy. Sizes 8, 10, 12, 14 or 16. SPECIAL, each 1.49
BOYS' DRESSES . . . All have little collars, long sleeves, full gathered skirts hang from yoke; some have contrast trim. Cotton-and-polyester prints, mixed plaids, blues, mains. Sizes 1 (12 months) or 2 (18 months). SPECIAL, each 1.49
STRETCH SLEEPERS . . . Cotton-and-nylon stretch terry cloth; elastic at back waist. Dozens to choose from; self color, Aqua, mains or pink. Plus sizes 0, 1, 2, 3 or 4. SPECIAL, each 1.49
INFANTS' JODHPURETTES . . . Pieced-dined printed cotton "Cretonne" with adjustable suspenders, domed stirrup stretch. Pink, blue, mint or tan. Sizes 12, 18 or 24 months. SPECIAL, each 1.49
INFANTS' CRAWLERS . . . Pieced-dined printed cotton "Cretonne" with adjustable suspenders, domed seat and crotch. Pink, blue, mint or tan. Sizes 12, 18 or 24 months. SPECIAL, each 1.49
—EATON'S Second Floor

JEWELLERY
BRACELETS AND RANGLES . . . In gold and silver, gilt-lined for fine finish. SPECIAL, each 1.49
BOXED JEWELLERY . . . Gold coloured set with pearls and rhinestones. SPECIAL, each 1.49
—EATON'S Main Floor

CANDY
CHOCOLATE ASSORTMENTS . . . Coated milk chocolates. Includes Caramels, Creams, etc. 3-lb. box. SPECIAL, 3-lb. box 1.49
—EATON'S Main Floor

CHINAWARE
CAKE PLATES . . . Milk glass type fluted cake plates. SPECIAL, each 1.49
TABLE CENTREPIECE . . . Dahlia or Mums flower design. SPECIAL, each 1.49
"CHIP-N-DIP DISHES . . . Set of 6 or under. Asst. SPECIAL each 1.49
CHINA TEAPOTS . . . White china fluted with gold trim. SPECIAL, each 1.49
DECANTER, JUICE SET . . . 8-piece server decanter with plastic lid and six glasses. SPECIAL, set 1.49
ASHTRAYS . . . Made of crystal, come in a set of 2. SPECIAL, set 1.49
5-PIECE PLACE SETTINGS . . . In Newtin Pattern, includes dinner knife, dinner fork, dinner spoon, salad fork and cereal. SPECIAL, 5-pce. 1.49
FLORAL CHINA TEAPOTS . . . Genuine brainwasher. SPECIAL, each 1.49
CUPS AND SAUCERS . . . Made of fine bone china. SPECIAL, 2 for 1.49
SALT AND PEPPER SHAKERS . . . In colours of blue or yellow only. SPECIAL, each 1.49
MILK GLASS VASE . . . Approximately 10" high. SPECIAL, each 1.49
CANDY DISHES . . . Made of milk glass. SPECIAL, each 1.49
CAKE PLATES . . . In clear glass, cake plate, have chrome handle. SPECIAL, each 1.49
CAKE PLATES . . . In floral china with gold coloured handle. SPECIAL, each 1.49
DECORATIVE BOTTLES . . . Made in lissy, approximately 22" high. SPECIAL, each 1.49
—EATON'S Basement

NOTIONS
MARY YARN . . . Wool with crystal thread. White, grey, red, yellow, blue, green. Also 4-ply. SPECIAL, ball 1.49
BIB APRONS . . . Flowered, cotton print, 1 pocket. SPECIAL, each 1.49
UTILITY APRONS . . . Made of metal. About 1 SPECIAL, each 1.49
CUSHION SEATS . . . Imperial leather, 2 sizes in a package. SPECIAL, package of 2 pcs. 1.49
BATH MATS . . . In decorative container . . . made in England. SPECIAL, each 1.49
HAIR BRUSH . . . Combination hair brush and comb in chrome finish. SPECIAL, each 1.49
LAYETTE HAIR SPRAY . . . The all-weather hair spray. About 11-oz. size. SPECIAL, each 1.49
—EATON'S Main Floor

CHRISTMAS WRAP
CHRISTMAS CARDS . . . Assorted designs, 50 in box with envelopes. SPECIAL, box 1.49
CHRISTMAS WRAP . . . 30 in. wide, 5 sheets, 4 matching ribbons and 4 folds heavy wrap. SPECIAL, each 1.49
RIBBON . . . 2,000 inches of Christmas ribbon for the family. SPECIAL, 2 for 1.49
CHRISTMAS CARDS . . . Assortment of 30 cards with envelopes. SPECIAL, 2 boxes for 1.49
—EATON'S Main Floor

HOUSEHOLD LINENS
BATH TOWELS . . . Fine quality Caldwell towels in 100% cotton. Special pink or brown. About 22" x 44". SPECIAL, each 2 for 1.49
LINEN TEA TOWELS . . . In multi-striped with white. About 16"x28". SPECIAL, 6 for 1.49
TEA TOWELS . . . Assorted floral patterns, linen tex towels, about 16"x28". SPECIAL, 4 for 1.49
LUNCHEON CLOTHS . . . Rayon linen checked in red, green or blue or green. About 36"x36". SPECIAL, each 1.49
"HARVISED" FILLOW CASES . . . White only. 42" standard size. SPECIAL, pair 3 for 1.49
PLASTIC TABLE CLOTHS . . . Assorted patterns on white background. About 52"x52". SPECIAL, each 8 for 1.49
FACE CLOTHS . . . Cotton terry cloths, in assorted stripes. About 11"x11". SPECIAL, each 2 for 1.49
BATH TOWELS . . . Caldwell towels about 24"x45". Colours mint green, sunset, pink, white, or blue. SPECIAL, each 1.49
HAND TOWELS . . . Caldwell towels about 16"x28". to match above items. SPECIAL, each 1.49
DUNK BED SHEETS . . . White cotton sheets, about 72"x90". SPECIAL, each 1.49
BATH TOWELS . . . "Jacquard" weave towels in pink, green, gold, about 18"x32". SPECIAL, each 1.49
—EATON'S Main Floor (Annex)

BOYS' WEAR
BOYS' STRIPED DRESS SHIRTS . . . "Sanforized" combed cotton broadcloth styled with long-point collar, long sleeves, 7-button front, button cuffs. Assorted stripes in brown, black or grey. Neck sizes 11", to 14". SPECIAL, each 1.49
BOYS' BRIEFS . . . Arrowtex-rib cotton knit. Double front and seat; taped front seam. Sizes small, medium or large. SPECIAL, 2 for 1.49
BOYS' JERSEYS . . . Arrowtex-rib cotton knit. Round neck and nombar seams. Sizes small, medium or large. SPECIAL, each 1.49
BOYS' HOODED SWEAT SHIRTS . . . Pre-shrunk terry front pocket. While, gold or red. Sizes 8 to 18. SPECIAL, each 1.49
—EATON'S Main Floor

NYLONS
SEAMLESS NYLONS . . . Dress sheer, 400-needle, 15 denier. Average shrinkage. Taupe mist or nude. Sizes 8½, 9, 9½, 10, 10½ or 11. SPECIAL, 2 pairs 1.49
—EATON'S Main Floor

Since 1869
"Goods Satisfactory or Money Refunded".

MEN'S WEAR
MEN'S BRIEFS . . . Arrowtex-rib cotton knit. Double front and seat; taped front seam. Sizes small, medium or large. SPECIAL, 3 for 1.49
MEN'S JERSEYS . . . Arrowtex-rib cotton knit. Round neck and armhole seams. Sizes small, medium or large. SPECIAL, 3 for 1.49
MEN'S SCARFS . . . Nylon and wool blend in plaids and checks. Assorted colours. SPECIAL, each 1.49
MEN'S SOCKS . . . Reel-knit ties in assorted stripes and checks. SPECIAL, 2 pairs 1.49
MEN'S JEWELLERY . . . Cuff links and tie bar sets, in a variety of designs and sizes. SPECIAL, each 1.49
MEN'S BELTS . . . Elastic belts in nine small, medium or large. Brown leaves only. SPECIAL, each 1.49
MEN'S BOXER SHORTS . . . Cotton broadcloth, sanforized; balloon seat. Assorted fancy patterns or plain shades. Sizes small, medium or large. 32 to 42. SPECIAL, each 1.49
—EATON'S Main Floor

MITTS AND GLOVES
WOMEN'S GLOVES . . . Leather and vinyl plaited; assorted colours. SPECIAL, pair 1.49
TAPERED WOMEN'S MITTS . . . Suede lined mitts; assorted in S.M.L. size range. SPECIAL, 2 pairs 1.49
MEN'S GLOVES . . . Assorted higher-priced gloves with leather palms. Assorted colours. Sizes small, medium or large. SPECIAL, pair 1.49
CHILDREN'S MITTS AND GLOVES . . . Assorted styles and colours. Size 2 to 6. SPECIAL, pair 1.49
MISSES MITTS AND GLOVES . . . Assorted styles and colours. Size 5 to 7. SPECIAL, 2 pairs 1.49
WOMEN'S GLOVES . . . Knitted and vinyl gloves, assorted in S.M.L. size range. SPECIAL, 2 pairs 1.49
—EATON'S Main Floor

STATIONERY
POKER BACK . . . With chips in walnut plastic container. SPECIAL, each 1.49
POLYCOLOUR PENCILS . . . Assorted colours, 2 sharpened pencils in case. SPECIAL, each 1.49
STAPLER UTILITY KIT . . . Contains plastic hands, stapler, staples and paper clips. SPECIAL, each 1.49
WRITING SET . . . 2 piece set contains pens, scratch, envelopes blue, black, red or green. SPECIAL, set 1.49
"MASTERCRAFT" SCRAP BOOKS . . . Attractively padded leatherette cover with gold colour embossed design. Holds 100 sheets of mounting paper. Green. SPECIAL, each 1.49
"MASTERCRAFT" SCRAP BOOKS . . . Attractively padded leatherette cover with gold colour embossed design. Holds 100 sheets of mounting paper. Green, red, brown or brown. SPECIAL, each 1.49
RINGS (Card) . . . With number separators, 25 tabs. SPECIAL, ring-filler-easter- 2 for 1.49
COIN CHANGERS . . . Accurate, speedy of strong metal construction. SPECIAL, 2 for 1.49
DESK PAD AND BLOTTER . . . Well made pads, assorted in colour of green, brown or blue. Size about 19"x24". SPECIAL, each 1.49
—EATON'S Main Floor

FOOTWEAR
BOYS' RUNNERS . . . Boot style; lace to toe, in white, black or green. Sizes 10 to 12. SPECIAL, pair 1.49
SNOW TOE RUBBERS . . . Stretch toe rubbers; in black only. Sizes 8 to 12. SPECIAL, pair 1.49
WOMEN'S LEATHERETTE SLIPPERS . . . Leatherette vamp; 2 colour combinations in sizes 4 to 9. Blue, red, black, turquoise or white. SPECIAL, pair 1.49
MEN'S LEATHERETTE SLIPPERS . . . With padded sole and heel; sizes 6 to 11. Red plaid or tartan. SPECIAL, pair 1.49
MEN'S CORDUROY SLIPPERS . . . With foam-rubber sole and heel; sizes 6 to 11. Red plaid or tartan. SPECIAL, pair 1.49
—EATON'S Main Floor Rear

SOCKS
MEN'S SOCKS . . . Stretch-ryne nylon socks; colours brown, white, navy, black or grey. Plains and patterns. One size fits 10 to 12. SPECIAL, 2 pairs 1.49
—EATON'S Main Floor

HOUSEWARES
SHOWER CURTAIN SETS . . . In yellow, pink or patterns. SPECIAL, each 1.49
TV TABLES . . . Made of metal with "Royal Splendour" finish. Assorted colours; about 16"x20". SPECIAL, each 1.49
TABLECLOTH-COVER SETS . . . All-in-one "silicone" treated cotton. SPECIAL, each 1.49
"ACE-LON" MOPS . . . Acetate-and-nylon mops mounted on metal handles. SPECIAL, each 1.49
WORK BROOMS . . . Bristle; lined with blue or wood handle. SPECIAL, each 1.49
COVERED SAUCEPANS . . . Made of aluminium. About 6-quart size. SPECIAL, each 1.49
FRENCH FRY SETS . . . Made of aluminium. About 6-inch size. SPECIAL, each 1.49
WALL PLANTERS . . . Brass-plated metal shape planter; about 10" deep. SPECIAL, each 1.49
PRINT OR BROWN BASKETS . . . Brass-plated metal; about 11"x6", 13"x7", 15"x8". SPECIAL, each 1.49
ROASTERS . . . Blue enamelled metal. Holds about 10 lb. roast or fowl; about 16"x9"x6". 18"x11"x7". SPECIAL, each 1.49
FRY PANS . . . Dupont Teflon"-coated inside and outside. Black plastic heat-proof handle. Assorted grey finishes. SPECIAL, each 1.49
NUT BOWLS . . . Cut out of single piece of wood; silk-finished inside. Nut cracker included. Bowl 4½" by 6". diameter. SPECIAL, each 1.49
PARTY SERVER SETS . . . 4 or clear moulded plastic with 25 miniature plates and 1 or clear moulded plastic fan with attractively shaped server, about 10" high. Tree server, 11"x, wide. SPECIAL, complete 1.49
METAL TRAY AND COASTER SETS . . . Baked-on "Royal Splendour" finish. About 11" tray and 3 coasters, each about 3". Assorted designs in colours and designs. SPECIAL, 4-piece set 1.49
LAZY SUSAN PEPPER MILL SETS . . . Cherrywood with walnut stained finish. Sturdy grinding mechanism. SPECIAL, each 1.49
POPCORN POPPERS . . . Made of aluminum; 13" handle has wooden grip. Body about 9½"x 7½"x3½" long. SPECIAL, each 1.49
BIBELOTS, COOLERS . . . 4-oz. "Pink Elephant" nesting, 4 to set. SPECIAL, 2 sets 1.49
—EATON'S Basement

Specially Priced Items Selected for Their Quality, Value and Appeal!

THE T. EATON CO. LIMITED

THE INTELLIGENCER
Founded 1834
Merged in 1930 with
The Ontario, founded 1870

The Intelligencer

Authorized as Second Class Mail Post Office Department, Ottawa

BELLEVILLE, ONTARIO, TUESDAY, DECEMBER 14, 1965

THE WEATHER
Wednesday: Chance of some rain or snow. Not much change in temperature. Low 32. High 38.

7c Per Copy

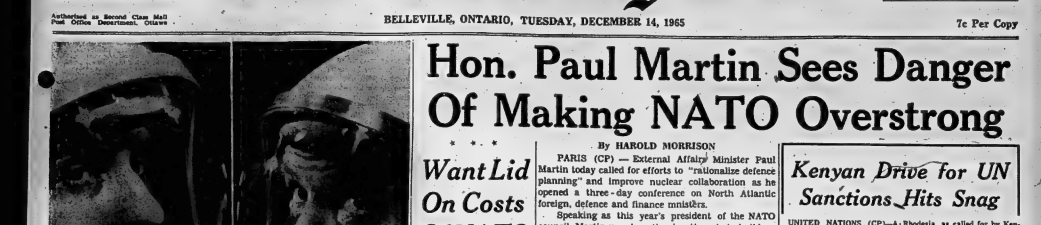

WILL TRY AGAIN — Astronaut Thomas Stafford (left) and Gemini 6 Command Pilot Walter Schirra will get another crack at attempting to rendezvous with Gemini 7 in space if all goes well with their blastoff scheduled for Wednesday. An attempt was made Sunday to put the pair into space but the Titan 2 rocket failed to leave the pad. (CP Photo from AP)

Hon. Paul Martin Sees Danger Of Making NATO Overstrong

By HAROLD MORRISON

PARIS (CP) — External Affairs Minister Paul Martin today called for efforts to "rationalize defence planning" and improve nuclear collaboration as he opened a three-day conference on North Atlantic foreign, defence and finance ministers.

Speaking as this year's president of the NATO council, Martin urged caution in attempts to build up NATO's military strength to such a degree that the consequent hardening of East - West relations makes peace more difficult to obtain.

"As a defensive alliance intended to prevent Communist expansion in the NATO area, we have a responsibility to maintain the military force necessary for this task," he said. "We must, however, develop our defensive arrangements in such a manner as to keep open the prospects for negotiation with our adversary and to avoid and develop such possibilities as may exist for a successful outcome to such negotiations."

While Martin agreed there is a need to improve collaboration in nuclear matters among the 15 member countries, he emphasized that efforts should be made to rationalize all of force planning, ensuring that the military plans members had accepted were in fact economical and best designed for common defence.

This appeared to be a suggestion that the alliance ought to slow down a bit in its military expansion, a proposal that would likely favor Britain which believes NATO has been planning on military principles that never would be needed in a 30-day conventional war in an age where nuclear weapons decide the outcome in a matter of days.

Martin noted that the current world fighting area were outside NATO and not inside. The period of peace in the NATO area is demonstrated to be secure and provided an opportunity to put NATO's house in better order. The defence plans must be based on the assumption that members trained one another to come to each other's assistance if they were in trouble.

On this point, he called for greater consultation with it by the alliance on East-West relations so that all members would have a better understanding of Soviet objectives and tactics and of any possibilities that may open the way for fruitful East-West negotiations.

He suggested also that before NATO members commit forces which might affect the interests of other allies, they should consult before decisions or changes on world problems.

This appeared to be fingerwagging at the United States which has made moves in Cuba, Dominican Republic, Viet Nam and other trouble spots without fully consulting with its NATO allies. Now the U.S. is reported to feel that the NATO allies do not fully appreciate what the U.S. is trying to do in Viet Nam.

Trainmen Will Seek Increases

OTTAWA (CP)—The Brotherhood of Railroad Trainmen (CLC) is scheduled to open contract negotiations with the CNR Thursday in what will be the first test of revolutionary proposals made last week by the Freedman inquiry into CNR crew run-throughs.

W. V. Kelly, BRT vice-president, said in an interview Monday the brotherhood's negotiators intend to make a bargaining issue of Mr. Justice Samuel Freedman's recommendation that the CNR negotiate with its unions on new working conditions brought on by technological change.

The Freedman report said there is an injustice in present labor law, under which unions are helpless against changes introduced while a collective agreement is in force. He recommended that the law be changed and specifically urged the CNR to accept the new principle voluntarily.

Mr. Kelly said the BRT demands, served on the major railways in mid-June before the Freedman report was made

(Continued on Page 8)

THE TEMPERATURES

	Max.	Min.
Today	40	37
One Year Ago	38	23
Rain: .02 inches		

THE WEATHER

Synopsis: The remnants of the weekend's big ice storm is still the dominant feature in Ontario's weather. It is bogged down near Sault Ste. Marie. No significant movement on the storm is expected but its continued weakening should bring an end to all precipitation associated with it late today or tonight.

Some rain or snow associated with a new storm brewing over the southwestern states could move into the lower lakes region on Wednesday but the main precipitation area with it will remain well south of the Great Lakes.

Kenyan Drive for UN Sanctions Hits Snag

UNITED NATIONS (CP)—A Kenyan initiative to get the Security Council to take further measures against the rebel regime in Rhodesia appeared to have run into some difficulties today.

The Security Council Monday postponed a scheduled meeting which had been set up at the request of President Jomo Kenyatta. The meeting is due to take place today but a Nigerian African delegate said "it is still in the balance."

The exact reasons for the postponement still were unclear but informed sources said many African delegates had advised against holding another council discussion at this time, only three weeks after the last round of debate.

These diplomats, the sources said, felt there was little point in asking the council to invoke mandatory measures against Rhodesia, as called for by Kenyatta, when it had made clear last month that such a course was unacceptable to the majority of its members.

The situation was further confused by the threat issued by the Organization of African Unity that African nations would sever relations with Britain if the Rhodesian rebellion were not put down by Wednesday.

President Kenyatta has made known his opposition to such a break.

British and Kenyan officials here were expected to hold further talks during the day. A usually reliable source said that Burudi Nabwera, the Kenyan delegate, had told Lord Caradon of Britain Monday that he had been authorized to act with the support of the other members of the 36-nation African group.

Six Members of Toronto Family Perish in Fire

TORONTO (CP)—A family of six died in a flaming early-morning row house early today, one five-year-old girl visibly clawing at a plastic window covering after smashing the glass.

Firemen said the winter covering on some of the windows kept heat in and turned the small house into an oven for Mr. Soniler, their parents and an uncle.

The victims are Walter Soniler, 28, his wife Gloria, 29, their children, Donna Lynn, 5, Charmaine, 2, and Lynda, 1, and Soniler's brother, Stanley, 42.

Firemen said the eldest girl, Donna Lynn, had smashed a bedroom window in her fight for life, but only managed to put a small hole in the heavy plastic outer covering.

More than 25 persons fled from adjacent homes in the street—Wright Avenue—a few blocks north of Queen Street.

When the firemen arrived the Soniler home was lit up "like a lumber yard — one great big bonfire."

Two firemen were hurt fighting the flames.

As they surveyed the gutted ruin, District Fire Chief Ed Norris said "they're tearing down better houses than these people live in."

The chief said the cellar furnace had been converted from coal to gas and heat was forced up old-fashioned furnace pipes through the front hall.

He said the windows in the children's room had aluminum frames covered with a plastic

(Continued on Page 8)

Today's Chuckle

One high school girl to another: "I wrote to 10 colleges, and this one has the best rah-rah — 1,470 boys and 215 girls.

Find Two-cent Plastic Cover Clogging Gemini 6 Fuel Line

HOUSTON (AP) — Astronauts Frank Borman and James plus Lovell circled the earth for the 10th day at nearly five miles a second and worked today to keep their Gemini 7 spacecraft in tune for Wednesday's rendezvous with astership Gemini 6.

If all goes well, navy Capt. Walter M. Schirra Jr. and air force Maj. Thomas P. Stafford, the Gemini 6 pilots, will rendezvous with Borman and Lovell nearly six hours after blastoff while 185 miles over the Philippine Islands, east of Manila.

The opportunity for a spectacular meeting in space was stalled Sunday when a tail plug on the Gemini 6 launch vehicle prematurely fell from beneath the rocket, forcing a shutdown of the engines at the moment of ignition.

Inspectors discovered "Mon-

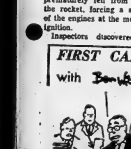

"What if Mr. Pearson never comes back?"

dy," however, that even if the plug had remained intact, the more serious malfunction would have cut off the engines a second and worked today to avoid a repetition.

Space agency officials termed the failure to remove the dust cover a careless act. They said someone left it in place when the rocket was assembled at the Martin Co. factory in Baltimore, Md.

Designed to keep contaminants from the gas chamber during assembly, the tiny cap had been inconspicuously clogging an 8-inch fuel line for months, escaping several inspections. Officials said at least two persons signed checklists confirming the cover was removed before shipment.

That same little cover also would have caused a postponement Oct. 23 of the original Gemini 6 mission to rendezvous and link up with an Agena rocket. However, the rocket's engines never were ignited—the time when the trouble would have been detected—because the Agena did not go into orbit.

TORNADO KILLS ONE

RESISTENCIA, Argentina (AP)—A tornado struck an area of Chaco province in northern Argentina Monday, killing one person and injuring about 15 others. Tirol, a town of about 1,000 persons, was reported destroyed.

Maritimes Await Storm From Ontario

By THE CANADIAN PRESS

The Atlantic coast braced itself today to receive a storm of snow, sleet and freezing rain that walloped parts of Ontario during the weekend and Monday.

Five traffic fatalities and hundreds of minor accidents were blamed on the weather.

During the night of the storm, Toronto and Ottawa airports cancelled outgoing airline flights and diverted incoming planes.

Country schools were closed Monday in the Kingston-Brockville areas and about 200 persons were treated in Toronto hospitals for bruises and broken bones suffered in falls on icy streets.

Early today, Ottawa, Montreal and Quebec City received freezing rain as the storm moved eastward. Freezing rain and snow was forecast for the Atlantic provinces.

Want Lid On Costs Of NATO

By HAROLD MORRISON

PARIS (CP) — The United States has mounted a low-keyed campaign for a five-year blueprint of North Atlantic force requirements while Britain has decided to press harder for a lid on rising NATO costs.

These two moves likely will gain momentum as the NATO council, headed by Canada's external affairs minister, Paul Martin, opens its deliberations today with a look at deterrencing East-West relations and the key trouble spots of Viet Nam and Rhodesia.

Martin, who has urged the members not to rock the boat, told a press conference on the eve of the ministerial talks that he does not believe the existing situation is ripe for any fresh NATO decision-making.

He expected that many proposals would be studied, including the costs of maintaining troops and supplies in Europe, but that decisions may be left until the next meeting of foreign, defence and finance ministers in the spring.

MEANS A CUT

One study, known to have been completed by NATO military men, would mean a sharp reduction in the concept of a future European war—shaping plans to fit a 30-day war from the present concept of a 90-day war. The "new" concept, it was learned, would be heartily endorsed by Britain, but the indications are that this plan would be merely studied at the current meeting and left over for decision next year.

The foreign ministers are inhibited by two events: The current French presidential election campaign and the coming summit talks in the U.S. between President Johnson and British Prime Minister Wilson and between Johnson and West German Chancellor Erhard.

Decisions reached at the summit talks likely would have profound impact on the council's future deliberations.

Meanwhile, U.S. State Secretary Dean Rusk has indicated he would like to see the council consider long - range military planning, preparing a blueprint of requirements until 1970.

REQUIRES DECISION

In the American view this requires getting the military chiefs to decide what forces they require until 1970 and having the NATO members provide them, perhaps on terms in which Europe would pay no more or a share of costs.

Britain believes the military chiefs should work on the basis of what is currently available to them and make better use of the forces by revising their concepts of any possible future European war.

While the existing concept is based on needs for a 90-day war, Britain maintains that any war would quickly escalate into a nuclear battle which would be decided in a day, leaving contaminated ground forces which could not hold. The majority of conventional forces could therefore be reduced.

The big outstanding issue is whether NATO will ever get a nuclear force in which West German and other non-nuclear members would have greater operational responsibility.

TAKES A STAND

Martin has maintained that the three nuclear subcommittees established by defence ministers at their deliberations Nov. 27 are "ad hoc" and that their status must be decided by the NATO council. The three subcommittees include one on nuclear planning in which West Germany has membership. Canada has membership on the two others which deal with mu-

(Continued on Page 8)

U.S. Asks NATO Aid Viet Nam

From Reuters-AP

PARIS (CP) — The United States today asked its North Atlantic allies to send doctors, nurses and teachers to South Viet Nam, American sources reported.

U.S. State Secretary Dean Rusk, in a review of the Viet Nam conflict, told the council of ministers of NATO that there is need for more troops in South Viet Nam. But the sources said that he did not ask the NATO nations to supply them.

In calling for greater allied participation and support of the American effort in Viet Nam, Rusk warned that the fate of the North Atlantic Alliance might be decided on the distant battlefields there.

He told the annual meeting of the North Atlantic Treaty Organization's foreign, finance and defence ministers that it

(Continued on Page 8)

B-B Commission's Questions More Revealing Than Answers

OTTAWA (CP)—Some questions are more revealing than the answers as the 10 members of the royal commission on bilingualism and biculturalism cross-examine spokesmen for various national organizations.

As a four-day public hearing here, the last in a series of 12 across the country, the commissioners seem to be testing reaction to possible solutions to what they have called the "evils" in French - English relations.

For six hours Monday, they asked precise, pointed questions about proposals for the expansion of bilingualism. The emphasis was on the possible public acceptance and practical value of the proposals.

When Ottawa lawyer John H. McDonald proposed a "truly bilingual" federal district government for Ottawa-Hull, Commission Co - chairman Davidson Dunton wondered whether local taxpayers would accept the change.

Commissioner Jean-Louis Gagnon asked whether it would not be simpler to broadcast the powers of the National Capital Commission, a federal planning agency, to promote bilingualism. Mr. McDonald stood by his proposal.

When the Candilian Association of French-language Educationists called for French schools across the country, Commissioner Paul Lacoste asked whether it would be realistic to deal in the same way with concentrations of French - Canadians outside Quebec and with other French - Canadians scattered over a large area.

Adelard Savoie, Moncton, association president, said French should be recognized everywhere in Canada as an official language, but this would not prevent differing applications of the principle.

Three university students from Quebec representing La Presse Etudiante Nationale, a group of French-speaking student newspaper editors favoring Quebec independence, were questioned closely by Mr. Gagnon, former editor of Montreal La Presse.

Why had the association imposed its separatist views on all member newspapers, he asked. Was this not an obstacle to free expression? Did association members from outside Quebec favor separatism?

The students replied that separatism had been endorsed at the last convention of their group.

Robarts Bans Two Pensions

TORONTO (CP) — Premier Robarts laid down the law on municipal pensions today: They will be integrated — not stacked with the Canada Pension Plan.

Mr. Robarts told a press conference he has asked for a legal opinion on whether the power now exists for the government to integrate the retirement plans.

If not, retroactive legislation providing the necessary powers will be introduced at the forthcoming session of the legislature, he said.

Martin Says Canada Welcomes Plan for Parley on Rhodesia

PARIS (CP) — External Affairs Minister Paul Martin says the Canadian government welcomes the Nigerian proposal for a Commonwealth prime ministers' conference on Rhodesia and hopes that "constructive" will oder African members from breaking diplomatic relations with Britain.

Martin, who held talks with Prime Minister Wilson in London Friday, also told a press conference here Monday he knows of no request that the British be asked to guard the vital Kariba dam that straddles the Rhodesian-Zambian border.

At least two British newspapers have suggested that Canadian and Australian police might be asked to guard the dam to prevent the disruption of power to Zambia and possible destruction of the huge power project.

After his talks with Wilson Friday, Martin told London reporters Canada would be ready to back any proposal made by the World Bank, which holds a mortgage on the project, for Canadian and other international observers at the Kariba but he emphasized that he could not say what conclusions the Canadian government would reach on such a request.

Monday he added that as far as he knows, the World Bank is not completed its report on the security of the Kariba and he knows of no request to use the RCMP as a police patrol.

With a number of African countries threatening to break diplomatic relations with Britain because of alleged slow British action to crush the rebel white minority in Rhodesia, Martin paid special attention to the proposal, by Sir Abubakar Tafawa Balewa to call a Commonwealth prime ministers' meeting at Lagos early next year.

Martin had written to African countries urging Britain to appealing to them not to break relations with Britain or walk out of the Commonwealth.

In view of the Nigerian proposal, which is to be discussed by Wilson and Sir Abubakar in London, Martin hoped do Commonwealth country would find it necessary to present Britain with a diplomatic ultimatum.

But even if some Commonwealth countries did break with Britain, he was convinced that such action would lead to a Commonwealth walkout.

Another Smith Takes a Hand

LONDON (CP) — Arnold Smith, Commonwealth secretary-general, engaged Monday in a round of conferences with British and Commonwealth officials in continuing efforts to reduce strains provoked by the Rhodesian crisis.

Smith said later stress on the Commonwealth remains serious but he is hopeful that "we are going to come through, as long as the seriousness of the crisis is not underestimated."

Robarts Bans Two Pensions

TORONTO (CP) — Premier Robarts laid down the law on municipal pensions today: They will be integrated — not stacked with the Canada Pension Plan.

Mr. Robarts told a press conference he has asked for a legal opinion on whether the power now exists for the government to integrate the retirement plans.

If not, retroactive legislation providing the necessary powers will be introduced at the forthcoming session of the legislature, he said.

Chairman of Authority Outlines Achievements, Benefits to City Council

The accomplishments of the Moira River Conservation Authority and their benefits to the city of Belleville, were outlined to city council yesterday by Authority chairman George Wishart.

Mr. Wishart told council there had been criticism on the lack of Authority achievements with respect to the city, and although he admitted the criticism in some way was justified, at the same time Authority hands were somewhat tied, while at least one major project for the city had been turned down because of insufficient government grant.

One of the reasons for the lack of Authority achievement with respect to the city was the inequity of city representation on the Authority. Mr. Wishart said that the city had but 10 per cent of the Authority representation, while it pays 80 per cent of the levy.

MUST AWARD REPORT

The Authority chairman said he had tried last year to have city representation increased but since then a select committee on conservation authorities had been appointed and any change in representation would have to await the committee report.

One Authority project for the city which had not been obvious was the presentation of plans for an ice control dam across north of College Street.

The project had been turned down because of insufficient government grants.

Mr. Wishart said the city could now have the ice control dam at any time on payment of 25 per cent of the cost.

Authority is also philosophically having a benefit to the city were measures controlling pollution in the river, summer flow control dams and conservation areas.

WILL HAVE RESERVOIRS

Mr. Wishart said that eventually the Authority would have reservoirs which would increase summer flow right to late times that of the present, while the quality of water would be better than that from which the city draws in water supply in the Bay of Quinte.

Many people from Belleville visited the Authority conservation areas at Plainfield, Actinolite and at O'Hara's Mill, northwest of Madoc.

A fish and game preserve area at Plainfield had been created to the Belleville Fish and Game Club, while 2,300,000 trees had been planted on Authority property.

Mr. Wishart said that Authority fieldman Jack King, together with City Engineer Wilbur Purcell and city planning director P. J. Beavis were working on plans for river channel improvements and for beautification of river bank property within the city.

PROJECTS PROPOSED

Among projects proposed were plans for small dam structures to provide swimming areas in the river.

Such structures were completely removable for the winter and would thus not create any flood hazard.

The channel and river channel improvements and river bank beautification would soon be ready for presentation to council, Mr. Wishart said.

Quinte Kiwanis Club Officers Are Installed

The importance of the fellowship and service of individual Kiwanians was stressed last evening by Laurence A. Kells, Lieutenant-Governor of Division 6A of the Kiwanis Club, "Every Kiwanian has an obligation," said Mr. Kells, "not only the elected officers."

Connected with Kiwanis in Belleville since 1943, Mr. Kells inducted the 1966 officials-designate of the Quinte Kiwanis Club and reminded them of the "commitment" they had made in accepting their respective posts. Members and guests present at the Dundas St. Kiwanis Centre for the induction proceedings also heard Mr. Kells introduce the "healthy atmosphere that pervades the club" to Past President Bob Cox; Cox's successful term.

The chapter's officers for 1966 will be: President, Charles Cox; Vice-President, Larry McBrien; Immediate—Past-President, Bob Carleton; Secretary, Doug Ptolemy; Treasurer, Irene Lesnik; Directors: Graham Brown, Bruce Lynch, Doug Reid, John King, Val Valcamp, and Des Scanlan.

FLOOR SANDING AND FINISHING
GLEN ELLIOT
186 Dufferin Ave. — 962-3668

NEED GAS BY BILLIONS

United States jet strikers used 2,500,000,000 gallons of kerosene fuel in 1964.

Compliment her with elegance...gifts by Bryan

Perfumes $2.25 — $15
Colognes $1.50 — $6
Bath Perfumes $3.50, $6
Make Up

Cherished fragrances to compliment her . . .
WHITE SHOULDERS, classic bouquet
GREAT LADY, elegant and distinguished
MOST PRECIOUS, delicately feminine
— so treasured.

FROM $3.75 Up

Geen's SUPER-SERVICE Prescription Pharmacy
THE HOME OF SUPER SAVINGS
PHONE 962-4551 — FREE DELIVERY
OPEN TONIGHT TIL 8 P.M.

Obituaries and Funerals

EDWARD HOWARD "TED" ROBINSON

In falling health for the past three years, Edward Howard "Ted" Robinson, son of Mr. and Mrs. Howard Wm. Robinson, 17 Goldtade Rd., died Monday evening in Belleville General Hospital. He was in his 18th year.

Born in Belleville he had lived all his life in the city. He was a graduate of Quinte Secondary School and this fall at the school commencement had expressed the school appreciation to the guest speaker. Also at commencement he had received the Canada Iron Foundry Company award for the highest standing in Grade 13 machine technology and the Grade 12 technical staff scholarship as the most deserving student.

"Ted" was a member of Tabernacle United Church, having taken an active part in church work, and was also active in the work of the Boy Scout Association.

Besides his parents he is survived by a brother William Lawrence Robinson.

The funeral will be held Thursday afternoon from the Grant Funeral Home with interment in Belleville Cemetery.

MRS. HATTIE BROWN

Mrs. Hattie Brown died Friday, December 3 in the Belleville bank in Trenton. She was in her 77th year. Although a diabetic for many years, Mrs. Brown had comparatively good health. For the past four years she has lived in Trenton where she had cared for her arthritic sister, Mrs. Lena Brown.

Mrs. Brown was the elder of two daughters of the late Walter and Charlotte Ann Gilbert. She was born and educated in Sidoro she married the late Lewis Brown of Ameliasburgh township in 1912. Their home was then on a part of the Brown home stead south east of Carrying Place and lived there until her husband's death in 1960. She was a member of Consecon United Church and Women's Association.

Following her husband's death, Mrs. Brown lived with her only child, Bessie, Mrs. George Teskey, until the death of her sister's husband. At that time she moved to Trenton to stay with her sister. She lived there until her death.

She was predeceased by her parents, her husband and an infant son, Lorne.

She is survived by her sister Lena, wife of the late William Brown, Trenton and by her daughter Bessie, wife of the Rev. George Teskey, Wellington. Private funeral was conducted by Rev. N. Truax of Ainsworth Funeral Home in Wellington. Interment was in the Brown family plot at Sidney. By request there were no flowers.

ARTHUR A. BROWNSON

MARMORA — The funeral of the late Arthur Alexander Brownson of R.R. 2, Stirling, who died at the home of his son Gerald in Marmora township, was largely attended. From the T. A. Cassidy Funeral Home to the Sacred Heart of Mary Church in Marmora on Thursday at 10 a.m. Requiem Mass was celebrated by Rev. F. J. O'Neill of Madoc parish, Rev. W. P. Healey of Marmora was inthe sanctuary.

Survivors omitted from the obituary were an elder brother, Mr. Charles Brownson of Picton and a sister, Mrs. Aurelia Simmons of Prindle's Nursing Home in Belleville.

The bearers were all grandsons and were: Edward Flynn, Harold O'Neill, Thomas Callery, Brian Brownson, Barney Callery and Joseph O'Neill.

Interment was in the family plot in Sacred Heart of Mary cemetery, Madoc.

FOSTER WILSON (West Huntingdon)

Funeral services were held Friday for Foster Wilson of West Huntingdon from the Tweed fin-Hogle Funeral Home, Stirling to the Good Tidings Pentecostal Tabernacle, Belleville, Ontario. Rev. N. Peters officiated assisted by Rev. R. Hawley, A. Rapley, H. Barry, A. Gamble, and R. Donahon. Rev. R. Walsh rendered a comforting solo "Until Then".

Bearers were Nathan Reid, John Holden, Melville Dunham, Donald Hannay, Howard Cooke and Mac Sarles.

Mr. Wilson passed away at the Kingston General Hospital on Dec. 8th after a two-day illness. He was in his 73rd year. Born in West Huntingdon he was the son of the late James and Wilson and Minnie Maud Kincaid. He is survived by his wife Grace Irwin, two sons James, World Student Christian Movement Secretary, Geneva, Switzerland and E. Glen of Ontario Provincial Police, Wasaga Beach, Ontario and four grandchildren.

Also surviving are two sisters, Mrs. Frank, (Mabel) Vice of Oshawa and Mrs. Arthur (Christina) Keen of Bowmanville; a brother, Lorne Wilson of Stirling. Two sisters are predeceased, Mrs. Arthur (Effie) Langdon and Mrs. Melville (Lilie) Reid. Mr. Wilson was predeceased by his first wife the former Bertha Barlow.

Interment took place in the family plot at the West Huntingdon Cemetery.

MRS. LOTTIE M. BROOKS (Trenton)

Rev. J. A. Brooks conducted funeral services for Mrs. Lottie M. Brooks of Lakeview Heights, Brighton, yesterday from the Weaver Funeral Home to Mount Hope Cemetery, Trenton.

Mrs. Brooks was the former Miss Lottie M. Canden, F. L. Worrall, James Gordon, Percy, and Ernest Canden.

In her 55th year, Mrs. Brooks died Thursday, December 9, in the Trenton Memorial Hospital as the result of an illness. She was born in Rawdon Township the daughter of the late Mr. and Mrs. Percy Green at the age of 22 years in the Trenton and Carrying Place District. Educated at Stirling High School, Trenton schools and a member of Grace United Church, Trenton, Mrs. Brooks had been Assistant Librarian at Trenton Public Library for a period of eight years and worked in the old library when D. R. Fraser was librarian.

She is survived by her husband, Herbert W. Brooks; two sons, Ian of Toronto and Brian at home; two daughters, Linda at home and Mrs. Phyllip Watson of Mount Elgin; Hope; five brothers, Ernest Green of Carrying Place, Percy Green of Trenton, Gordon Green of Kingston, Leland Green of Nanaimo, B.C., and James Green of St. Catharines; and one sister, Jean Green of St. Catharines. One brother, Arthur Green, predecessed Mrs. Brooks.

MRS. JOHN H. FENN Belleville - Ivanhoe

MADOC — The funeral of Mrs. Mabel Fenn, late of 48 Craig Street, Belleville, and formerly of Madoc, was held on Monday afternoon with service conducted in the MacKenzie Funeral Home at Madoc by Rev. Edith Mainprize, of Belleville.

Bearers were: Robert Jones, Mac Richardson, William Richardson, Gordon Preston, Ken Broad and Donald Ash.

Interment took place in O'Hara cemetery.

CARL M. HUNT Trenton

Funeral services were held yesterday afternoon from the Weaver Funeral Home to Frankford Cemetery for Carl M. Hunt of R. R. 2, Frankford. Rev. H. M. Beach of Frankford conducted the service and bearers were Walter Wrightman, Claud Hoffman, Ferguson Wood, Frank Terry, Al Bloxham and Douglas McColl.

Mr. Hunt died Saturday, December 11, at the Trenton Memorial Hospital as the result of an automobile accident. He was in his 31st year. Born the son of Mr. and Mrs. Riley Hunt in Sidney Township he spent his life in the Trenton area and was employed as a machinist with Quinte Machine and Repair Co. Ltd. Educated at College Street School, Trenton, and B.C.I.V.S., he was a member of the Trent Valley Fish and Game Club and was an adherent of the United Church.

Survived by his parents and his wife, the former Joyce Smith, Mr. Hunt also leaves two daughters, Cheryl and Valerie at home; two brothers, Clifford of Bowmanville and Lyle Hunt of Smithfield, and two sisters, Mrs. Harry (Ruth) Hall of Trenton and Mrs. Kenneth (Marion) Gregory of Woodstock.

MRS. D. MASON TWIDDY Belleville - R.R. 3, Madoc

MADOC — The funeral of Mrs. Mabel Jane Twiddy, late of 28 Bronk Street, Belleville and formerly of R.R. 3, Madoc, was held on Monday afternoon with service conducted in the MacKenzie Funeral Home at Madoc, by Rev. M. Sinclair.

Bearers were: George Allore, Bert Willis, John Allore, Ken Twiddy, Oliver Willis and Sam Twiddy.

Interment took place in White Lake cemetery.

GEORGE CAMERON ROBSON

In ill health for only eight days and a patient at Belleville General Hospital for two days, George Cameron Robson, 334 Herchimer Avenue, died in that institution on Monday afternoon. He was born at Napanee 58 years ago, being the son of the late Mr. and Mrs. George Robson. Educated at Napanee he received public city for 28 years. He formerly resided in Deseronto.

Mr. Robson was sales manager for the Stewart-Warner Corporation for the past 30 years and was held in high regard by company officials and office and plant employees. He took a most active interest in the progress of his firm and was an enthusiastic member of the Quarter Century Club of the organization. He was also a member of the Army, Navy and Air Force Veterans' Association Unit No. 201.

He was a member of Christ Church and is survived by his wife, the former Florence Bennett Collier, two daughters, Mrs. Elmer (Alix) Johnson of Toronto, Mrs. Robson of Napanee. Fennenman of McGuire Air Force Base, N.J. and one brother, Gordon Robson of Napanee. Also surviving are six grandchildren.

Resting at the John R. Bush Funeral Home, the funeral will be held on Thursday afternoon with interment in Belleville Cemetery.

Last Meeting City Council Next Monday

Belleville city council will wind up its business for the year at a special meeting called for next Monday, Dec. 20th.

Normally the last meeting would have been two weeks from yesterday but December 27th is Boxing Day and apparently it was felt this would bring the final meeting too late in the year.

Mayor J. R. Ellis said also that he wished to hold an unofficial organizational meeting with the newly - elected councillors members before the inaugral meeting of the 1966 council on January 3rd.

Tonight at city hall a public meeting is being held to hear briefs and representations in connection with the proposal to disband the city parking authority and other similar municipal bodies.

The meeting is being called by Alderman Ken Soden as head of a special committee appointed to investigate the advisibility of disbanding municipally appointed boards.

Need some extra money until payday?

You can borrow $50 for 2 weeks for just 47¢

. . . just one example of many "payday loan" plans to meet your needs.

SUPERIOR FINANCE
BELLEVILLE SHOPPING PLAZA 962-0161
Mgr: Earl Amyotte
22 SUPERIOR offices to serve you.
The fastest growing all-Canadian Loan Company

$60,974 Grant Approved For Zwick's Island Centennial Project

Belleville's Zwick's Island centennial project has received grant approval from the Centennial Affairs committee and also from the Ontario government, it was learned today.

Announcement of the grant approval was made jointly by Hon. Maurice Lamontagne, Secretary of State and Minister responsible for Centennial Affairs and by Hon. Lorne Kohl, Ontario Minister of Tourism and Information, chairman of the Ontario Centennial Committee.

The grant approval for Belleville will see both the Ontario and Federal governments each contribute $30,487 toward the $60,974 Zwick's Island development project, leaving the city to contribute this balance of $60,426.

The senior government grants are on the basis of $1 per capita.

Royal Black Preceptory Lists Officers

On Thursday evening the officers and members of Mirpah Royal Black Preceptory No. 382, of Foxboro, met for their annual meeting and election of officers for 1966.

The auditors' report showed the lodge had a successful year with 110 members on the roll.

The Worshipful Preceptor, Sir Knight Irene Chatten, appointed Right Worshipful Sir Knight M. C. Reynolds, past master of Ontario East, to take the chair for the election of officers for 1966. They are:

W.P., Sir Kt. Thomas Hinchey; D.P., Sir Kt. Bert Gaffney, chaplain, Sir Kt. Reid Prindle; reg., Sir Kt. Garfield Evans; D. Reg., Sir Kt. Clarence Copeland ;treasurer, Sir Kt. Alton Goodman; 1st lect.,Sir Kt. William Cole, Sir Kt. George Goodfellow; 1st Douglas Shaw; 1st censor, Sir Kt. Stewart Goodfellow; 2nd censor, Sir Kt. Oliver Smith; 1st Sr. Bearer, Sir Kt., Everette Lyons; 2nd Sr. Bearer, Sir Kt. John Mcintyre; 1st Jr. Kt. Orval Elliott; tyler, Sir Kt. Bernard Hollinger and committee, Sir Kt. Stanley Hayton, Sir Kt. Eugene Kelly, Sir. Kt. Grant Cole, Sir Kt. Orville Rollins, Sir Kt. George Goodfellow; 1st Kt. Malcolm Lazier and Sir Kt. Charles Fair.

KEEP UP TO DATE

PRAGUE (AP) — Modernday schizophrenics don't imagine they are Julius Caesar or Napoleon, says Dr. Ruzena Hajnova, a Czechoslovak psychiatrist. One of her patients believes he has spoken with men from other planets who are bald and several yards tall.

IN MEMORIAM

SCERO — In loving memory of a dear husband, Alexander Scero, who passed away December 14, 1964.
One lonely year has passed away,
To speak my thought, I will not say.
I've found just gift I do retain,
Your smiling face in a photo frame.
God took your hand, we had to part,
He sealed your pain, and broke my heart.
You are beside me in all I do,
Your love will guide me, and see me through.
—Always remembered and sadly missed by wife Cynthia and sons.

CHRISTOPHER — In loving memory of a dear husband, wife and daughter, Margaret Lucy Christopher, who passed away December 14, 1963.
Deep in the heart they'll be kept,
A loved one laid to rest.
In memory Thoughts will keep it fresh,
Because she was the best.
—Remembered by husband Harold and daughter.

CLARE — In loving memory of a dear sister, Arthur Clare, who passed away December 14, 1964.
His memory is as dear today,
As in the hour he passed away.
—Remembered always by sons, Mel and Harold.

CHRISTOPHER — In loving memory of a dear mother, Margaret Lucy Christopher, who passed away December 14, 1963.
Sadly missed and always remembered by Art, daughter-in-law Phyllis and grandson Doug.

CLARE — In loving memory of a dear husband and father, Arthur Clare, who passed away December 14, 1964.
Oh happy hours we once knew,
How sweet to think of you.
But death has left a loneliness,
For which there is no cure.
—Always remembered and missed by wife Mel and family.

CARDS OF THANKS

I would like to extend our sincere thanks to all our friends who were so kind to us during the time of the loss of a dear husband, father and grandfather. The beautiful floral tributes, memoriam, expressions of sympathy, visits to the funeral home and the many acts of kindness will be long remembered. Again we appreciated.
Mrs. Ernest Devolin and Family.

Lynott Arden CHRISTMAS TREASURES
Available at Both Locations
LATTIMER'S GIFT CENTRE
281 Front St. — 962-6626
LATTIMER'S DRUG STORE
229 Front St. — 968-5549

Thank You for Your Support AND Compliments of the Season
W. (BILL) TOWNSON
PUBLIC SCHOOL TRUSTEE

For the special gifts that mean a lot, choose Yardley English Lavender

2 Tablets of Guest Soap English Lavender $1.25
2 Soap Talcs Talc Powder $2.75
Bath Salt Crystals 2 Soap Tablets $3.50
English Lavender Talc Powder Soap $4.25
Talc Powder Bath Oil $3.75
Drop in and see our complete Yardley line
DOLAN THE DRUGGIST
"YOUR LAURA SECORD SERVICE SHOP"
962-3406 FREE MOTOR DELIVERY
OPEN TONIGHT TIL 8 O'CLOCK

'Serves' One-day Jail Term Just by Making Appearance

OTTAWA (CP)—Sylvio Perron, who chose to serve one day in jail rather than pay a $4 fine appeared at the country jail Monday, was booked and then released.

Perron, was sentenced Monday for illegally parking his car while visiting his son, Michael, 5, at Civic Hospital Sept. 27.

Perron said he sent a $2 cheque to the court the day after he received his ticket, but inadvertently used a cheque form from a bank branch he no longer patronized.

The cheque was returned unhonored and Mr. Perron received a summons. Magistrate C. E. Carter said there was nothing he could do and imposed the sentence.

"We feel this is ridiculous and are fighting it on a matter of principle," Mr. Perron's wife told a reporter. "We are not objecting to the ticket but think it is very bad business practice that the court clerk's office did not notify us about the cheque."

County Jail Governor Dr. R. G. Webb said Monday a one-day sentence is only formally served.

"It is quite common. The person comes here from the court, we book him in and then immediately discharge him."

"Technically he has served his day, because the day of sentence counts as one day."

Plant Workers Being Signed For New Vote

LONDON, Ont. (CP) — The 1,500,000-member Canadian Labor Congress is making a second bid to win bargaining rights at London's Northern Electric Co. Ltd. plant.

Robert McLeod, the CLC's London representative, said Monday the congress is now signing plant workers for a new certification vote.

Members of the Northern Electric Employee Association, which now holds bargaining rights at the plant, have voted against merging the independent association with the CLC by 416-340.

Opposing the CLC and also trying to sign workers is the United Electrical, Radio and Machine Workers of America (Ind.).

The Northern association represents 6,000 Northern employees in Montreal and 500 in Belleville.

Liquor Store In Stirling Is Approved

STIRLING — Residents of this Hastings county village yesterday approved the sale of liquor at a government liquor store.

Eighty seven per cent of the village's 815 eligible voters went to the polls giving the liquor outlet a 63.9 per cent majority. Sixty per cent majority is necessary for the question to carry.

The last time the question was voted on in Stirling the liquor outlet was defeated by only a percentage fraction following a recount of votes.

Six Members

(Continued From Page 1)

himself was trying to reach safety.

"That was a godsend," Mr. Tuck said. "The way he ran into the house and grabbed those kids."

Mr. Tuck and his wife were awakened by the smell of smoke. They managed to arouse Sherrin Kloosterman, 20, and her two children, and carried them to safety.

One young girl was screaming into the street and was missing for nearly an hour before police found her in a neighbor's home.

The first firemen on the scene were forced back when they tried to enter the blazing Sonier house. Flames leaped 30 feet into the air from the roof.

Coroner Dr. Kono Ali said no decision will be made about an inquest until arson squad officials have investigated.

Firemen said the blaze apparently started in the kitchen and spread up a rear wall to the second floor.

The children were found in the rear bedroom on the second floor. Linda was in her crib, Charmaine on the floor and Donna Lynn near a window where she had apparently fallen in an attempt to escape the smoke.

Mrs. Soniger was found in a bedroom and her husband in another room. Mr. Soniger's brother was on a couch on the first floor.

The firemen who received injuries fighting the blaze were treated at hospital and released.

TrentonNews

BY RULA GOELINE — 392-3939

Varied Christmas Projects Are Underway in Trenton

TRENTON — Christmas is the season for giving and in addition to the hundreds of shoppers milling through Trenton stores every day now, looking for remembrances for relatives and friends, many organizations in town are working on one that not one Trenton family is forgotten this year.

The men from the RCAF fire hall and airmen and women from the base have spent several months repairing donated toys and mending and dressing dolls. Hundreds of these almost new toys were given to the Salvation Army Corps over the weekend for distribution to less fortunate boys and girls just before Christmas.

Meanwhile, the members of the Salvation Army have already started dispensing Christmas cheer, through a visit to the Trenton hospital where the band played carols and gifts were distributed.

At the hospital, the Women's Auxiliary is planning to make Christmas a day to be remembered by each patient. Small gifts will be placed on all the Christmas dinner trays and the children in the pediatrics ward will be visited by Santa.

The RCAF Women's Auxiliary will have a special gift for the first baby born on Christmas Day.

Ted Snider and the members of the Trenton Citizens Band have planned their own Christmas gift for the community with a special Christmas concert in the high school auditorium, Wednesday night, Dec. 15. Those present may sing-a-long during the second half of the program.

On Wednesday, Dec. 22, the Eastern Ontario Theatre School will present a children's program, "Topsy-Turvey Land," also in the high school auditorium.

T. S. Ketcheson to Retire As Education Board Head

TRENTON — T. S. Ketcheson, chairman of the Trenton Board of Education for the past four years, announced at a board meeting last night he would not stand for the chairmanship this year, owing to pressure of business. Mr. Ketcheson said he had enjoyed working with the boards over the years, and wished the new chairman and the 1966 board well.

W. J. Wilkinson, separate school representative od the board, thanked Mr. Ketcheson for his excellent leadership and for his "tremendous contribution" to education in Trenton. His motion was seconded by board member Ralph Weaver.

Last night, the board finally handed the draft of new rules and regulations on which the members have worked for the last 18 months. The new rules will be printed in loose leaf form to allow for easy amendments.

The board also approved a motion to integrate the non-teaching staff's pension plan with the Canada Pension Plan.

STUDENTS RAISE $1,100.

High school principal John Garrett reported the student council at the school had raised $1,100 in a recent candy bar sale. This will be used for council activity and sports. Mr. Garrett also asked the board for support with bus expenses for school sports' teams, but no decision was reached on this last night.

Louis Aziz, who recently attended an Ontario Curriculum Institute meeting with E. T. Morris, public school inspector, and A. D. Robson, principal at the Marmora Street Senior School, recommended that a full-time librarian be hired for the high school—and that the library be expanded.

New board members Georgs Greer and Mrs. Henry Hutchison attended the meeting.

KILL 15 ISRAELIS

DAMASCUS (AP) — The underground Palestinian organization Assifa claimed Monday its commando units staged three raids in central Israel Dec. 8 and killed 15 Israeli soldiers.

Scouters Put On Fashion Show at Party

TRENTON — The Trenton and District Scouters' Club held its annual Christmas get-together at King Street United Church last night. Guests of honor were District Commissioner Jack Delong and W. J. Wilkinson, chairman of the Trenton and District Scout Council.

After a hearty meal, Norman Harris played the piano while several members of the club put on a "fashion show."

CLUB READY TO ROLL

The ice is finally in at the Trenton Curling Rink . . . the tapes are to go on today . . . and regular scheduled play should start by the end of the week.

Trenton's club schedule and industrial curling has been tied up for a month and a half this year because the ice making machinery broke down in October.

TRAFFIC RE-ROUTED

Traffic on the Trenton bridge proceeded in the east bound lane only for a considerable length of time this morning when a large Smith transport got stuck as it entered the swing portion of the bridge in the west-bound lane.

CARD PASSED CENTURY

The first commercially-produced Christmas card was offered for sale in Leith, Scotland, in 1841.

30 Children Of Firemen Entertained

TRENTON — On Sunday, around 30 children of the men at the Trenton fire department thrilled to the annual visit of Santa Claus to the hall, while the daddies helped to hand out the toys around of the Christmas tree. Wee ones and their bigger brothers and sisters enjoyed cartoon and refreshments after Santa's visit.

By the weekend, shoppers will step livelier as they make the rounds of the downtown stores looking for that extra special gift, to nestle from the boll tower at the fire hall. This community service has been a project of local firemen for a number of years, and many shoppers will be heard singing the carols as they ring out from the tower.

Parking Counts Dismissed

A lengthy list of summonses charging illegal overtime parking against Belleville motorists were dismissed in magistrate's court today.

The action was something of a formality since validity of summonses already had been quashed by Magistrate T. Y. Wills in a judgment one week ago.

The ruling upheld the argument of city lawyer Robert Temple who claimed the summonses were not specifically worded, hence illegal.

In all, the magistrate ruled out 16 such counts today.

City legal authorities had to draft new legal terms of reference before any motorist could be charged with contravening the city bylaw forbidding overtime parking.

Both F. G. Chamberlain and J. Clair Hayes, justices of the peace who issue the summonses, said today they have not yet received the new charge terms.

However, motorists can exit short any heady feelings about unrestricted parking on Belleville streets.

The city's Parking Authority still has its meltermen issuing tickets.

"We're just holding them until we receive the new wording for the charges," said Mr. Chamberlain.

Cheese Show Grant Again Turned Down

A twice-around attempt—to provide the British Empire Dairy Show sponsors with the $300 grant which they customarily receive each year was defeated in city council yesterday.

Last spring city council turned down the original request for the grant and during the dairy show held in the city last week, one show official intimated that the cheese show and cheesemakers' convention might go to Napanee next year.

If it does it will be the first time in 37 years that the Central Ontario Cheesemakers' Association convention and the cheese show will not have been held in Belleville.

GRANT TURNED DOWN

Yesterday at city council Alderman Frank Murray moved that the customary $300 grant to the dairy show be approved.

He said that Belleville traditionally was the centre of the cheesemaking industry and the city should do all it could to encourage promotion of the industry.

But it was pointed out the grant had been turned down last spring and according to Alderman Ben Corke had "for good reason" been deleted from the budget.

Although he seconded Ald. Murray's motion to pay the grant, Mayor Ellis said he had not been impressed by the manner in which the cheese show is promoted in the city.

"Much more could be done to give a better public image and the city should have a part in the shows promotion," he said.

Intersection 'Flasher' Is Jury Request

A flashing red light should be installed as a traffic safeguard at a main intersection in the Hastings County Road system north of Belleville, a coroner's jury recommended yesterday.

The improvement was suggestion for the junction of the Ridge Road and the Madoc County Road at West Huntingdon, about 12 miles north of the city.

Loose gravel at the intersection should also be cleared up, the jury ruled as it returned a verdict of accidental death on four-month-old Kimberley Carrol of Steenburg, killed when her parents' car was involved in a crash November 13.

Four other persons were injured in the Saturday night accident at the intersection as a car driven by Alan Elliot, 30, of Ottawa, collided with the automobile of Delmar Carrol.

Council Votes To Fluoridate Kingston Water

KINGSTON, Ont. (CP)—City Council here voted Monday 11-4 in support of fluoridation.

The city's residents had voted in favor of the use of sodium fluoride in their water supply in 1958 and regulating equipment installed then, but it has never been used.

Find Studs Damage Roads

TORONTO (CP) — The Ontario highways department has tested tungsten-studded winter tires and found they can damage road surfaces, A. T. C. McNab, deputy highways minister said Monday.

Mr. McNab said that while sale and use of the tires in Ontario is legal, damage is caused to road surfaces when a vehicle's brakes are applied. The studs do not damage roads when the vehicle is in motion.

Three Killed In Collision Near Ridgeway

RIDGEWAY, Ont. (CP) — Three persons died in a two-car collision Monday near this community, 12 miles southeast of Welland.

Dead are Wayne Berioul, 22, of Welland and Diane Ferguson, 18, of Port Colborne, passengers in one car; and Mrs. Olga Blanette, 61, of Crystal Beach, Ont., in the second vehicle.

Coming Events

NOTICE ALL CARPENTERS, THE Dec. meeting of Carpenters Local No. 27 will be held at Cloke Hall on Thursday, Dec. 16 at 8 p.m. Replacing the regular meeting due on Dec. 23 by order A. C. Walker, president.

MEN OF THE MOOSE SOCIAL Evening, every Tuesday night at 8 p.m., 366 Front Street. Admission 25 cents. A31-ev-tu-tf

WHY STAY NORTH? COME TO Florida with us for all day Dec. 18 and 19. Leave 7 a.m. for Daytona Beach, 3 days at Miami Beach, 6 days at St. Petersburg. No night travel. Leaving Jan. 8-29th. Rolut's Travel Centre. 962-9281.

D9-14-16-21-23-28-30

CHRISTMAS TREES. EXCELLENT quality now available at Y.M.C.A. Support the Yr Men's Club and buy your tree at the Y.M.C.A. D12-tf

ROYAL CANADIAN LEGION Ladies Auxiliary Social evening, Thursday, December 16. Dancing 9-1. Refreshments. Admission free All members and friends welcome. D13-41

METROPOLITAN OPERA IN ROSsini's "Cinderella", O'Keefe Centre, Belleville Theatre Guild Matinee Theatre Party, Saturday, Dec. 18. Tickets, Thomas Cigar Store now. D10-tf

Look at what's NEW in the '66 Studebaker

BOLT-ON FENDERS
Quickly and economically replaced in event of damage.

BODY-ON-FRAME CONSTRUCTION
Strong one-piece body gains extra strength when bolted to Studebaker's Armor Guard Frame.

PLUS STUDEBAKER'S NO EXTRA COST "BREATH OF FRESH AIR" FEATURES

VADER'S GARAGE SERVICE
142 NORTH FRONT STREET
962-1491

WATCH THIS SPACE FOR MORE STUDEBAKER FACTS

TAJI, at last a perfume that lasts

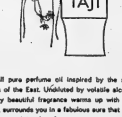

Taji is all pure perfume oil inspired by the scents and essences of the East. Undiluted by volatile alcohol, Taji's hauntingly beautiful fragrance warms up with you, stays with you, surrounds you in a fabulous aura that lasts hours longer than traditional perfumes.

Taji pure perfume oil, 7.50. Also in a Spray Mist for bath and shower, 8.00, in a soap, 2.00 (beautifully packed three to a box, 5.00), and a Dusting Powder, 3.00.

GEEN'S DRUG STORE
276 FRONT ST.
962-4551

KELLY'S DRUG STORE
411 BRIDGE ST. E.
962-5388

– OPEN EVENINGS –

Adams Gold Stripe

THE RYE WITH UNSINKABLE FLAVOUR

This great Canadian whisky keeps its flavour right to the bottom of the glass. Compare the robust goodness of Adams Gold Stripe rye whisky... you'll see why we say it's Gold Stripe for *unsinkable flavour*, at Ontario's most popular price.

THE INTELLIGENCER
Intelligencer Established 1921 — Ontario 1929
Published Daily by
ONTARIO INTELLIGENCER LIMITED
Belleville, Ontario, Canada.

Subscription rates:
By carrier in city per week 15c
By mail in Canada $12.00 per year; 6 months $ 6.75; 3 months $3.75
By mail to U.S.A. $12.00 per year
Authorized as second class mail by the P.O. Dept., Ottawa, and for payment of postage in cash.
Member of The Canadian Daily Newspaper Association; Member Of The Canadian Press; Member of the Audit Bureau of Circulation.

Ottawa Parley

An Ontario delegate emerged from a discussion group at last week's federal-provincial conference on poverty and opportunity with a dazed look on his face.

"I didn't understand a word of it," he muttered, and he shook his head sadly and wandered off down the hall.

The scene was Ottawa, though it could have been any major centre where scientists, sociologists and other professional people come together for the purpose of exchanging ideas. To the layman, they often succeed only in confusing the issues raised.

They cloak their findings on various subjects with a "scatteration" (to quote some Ottawa terminology) of words and phraseology that would make even a computer weep.

At best, this sort of abstruse thinking on important issues (and poverty is such an issue, even in the midst of our so-called affluent society) is an indication that some attention is being devoted to alleviating the lot of those in need.

At worst, it is an indication that those who are supposed to have some knowledge of the problems of the poor in Canada really do not know what they are talking about. Worse than that, they have no concrete proposals for correcting the situation.

We would like to think that beyond the "scatteration," the verbal grapeshot and gobbledegook, a way may be found to aid the underprivileged; and that for the sake of their own self-respect, they should be able to raise their standard of living substantially by themselves.

Not all the discussions and reports were couched in intelligible language. Ontario was apparently the worst offender in this respect, but not so Manitoba, which defined poverty in brief and effective terms.

"To be poor," the Manitoba brief read, "is to be old and destitute at 55 years of age with little hope and no prospect of correcting the poverty that has become endemic.

"To be poor is to fear for the future of the children, because there is little hope and no prospect of finding the money to give them education or training adequate to the demands of the 20th century.

"To be poor is to be a deserted mother, an orphaned child, a neglected child, the wife of a breadwinner who is sick or crippled, an alcoholic, a jail habitue; it is to be mentally disturbed.

"The poor are of many origins, in many regions. They are healthy or ill, old or young, intelligent or stupid, stable or disturbed . . ."

One might add to the list, but it is not necessary. Manitoba seems to have a fair grasp of the problem. And if they can attack the problem as directly as they analyze it in cold print, they may accomplish something of value that the rest of Canada may emulate.

Britain's Problems

Britain has a hard time of it these days. It has its own racial problems at home, as well as trouble in overseas territories. African countries which only recently were British colonies, but now are independent, are trying to colonize. And some that on paper are still colonies—like Rhodesia—are calling the tune anyway.

In Britain, too, there is the constant fight for economic survival, as the coloured race has most cell to support an ever-increasing population.

Other nations twist the Lion's Tail. The United Arab Republic, which paradoxically, may take some of the credit for initiating the end of colonialism in Africa—any nationalization of Suez canal—has threatened to sever diplomatic relations with Britain at midnight tomorrow if it has not dealt with the Rhodesian crisis by that time.

By dealing with the crisis the UAR of course is thinking in terms of armed intervention, and this, Britain has indicated, is out of the question. A severance of relations by President Nasser will scarcely cause any profound regret in Britain. It would be merely another example of the changed climate in relations between Britain and countries it once dominated to one degree or another.

Of all the nations of the world, Britain is one which can be guaranteed to survive all crises, great or small. For all its misfortunes in recent years, they are as nothing compared with the spirit of its people, and its will to survive and still be an influence in stability and purpose in the world. There will always be a Britain.

Mr. Mikoyan Steps Down

With the resignation of Anastas Mikoyan from the presidency, the ruling circle of the Soviet Union has lost the last of its old guard.

Mr. Mikoyan, at 70, is a veteran of the Soviet administration, and one of the few to have survived the vicissitudes of internal Soviet politics without failing into disfavor.

Before he became president, Mr. Mikoyan was a first deputy premier of the Soviet Union. It was in that capacity that he represented his country at the funeral of President Kennedy.

Now failing health has compelled him to step down. In the west, where he enjoyed a good measure of respect, there may even be a tinge of regret that he will no longer be around.

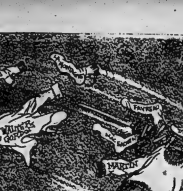

To Your Good Health

Vomiting Is Common But Can Be Dangerous

By JOSEPH G. MOLNER, M.D.

Today's remarks are in response to a number of inquiries about what to do for a child who has an attack of vomiting.

My comments will in large degree apply to adults, too, but severe vomiting, particularly when accompanied by diarrhea, can be quickly dangerous for an infant or small child. The loss of fluids and minerals, plus fever if it is present, can lead to acidosis, and prompt steps must be taken to alleviate the condition.

In adults, vomiting can result from causes — appendicitis, intestinal obstruction, kidney colic, pregnancy, gall bladder disease, viral infections (often called "intestinal flu"). Naturally such other symptoms as may be present should be noted, to indicate whether the situation requires some serious underlying cause, or is a transient intestinal upset. In children viral infections, appendicitis or intestinal obstruction are causes.

* * *

For the uncomplicated cases of vomiting, one of the simplest remedies, yet often highly effective, is a half teaspoon of table salt, dissolved in three ounces of water, or a bit less than half a cup.

The dose is one tablespoonful of this solution taken by mouth every 20 to 30 minutes. It can be surprisingly helpful.

Along with it, sipping carbonated drinks (ginger ale is excellent) not only helps to settle the stomach but replaces fluid that has been lost. The sugar that is present in the one-calorie beverages also affords some nutrition.

As the nausea subsides, salty broths or soups supply fluid, minerals that have been lost, and nourishment. Fluids also can be given in the form of ice chips, or the sucking of ice chips. Candy, if tolerated, will like the fruit juice, provide sugar to combat acidosis.

Acidosis in a child can be recognized by listlessness and fruity odor of the breath.

* * *

Once the child can start solid foods again, crackers, toast, soft egg, apple sauce, custard, milk and juices in small amounts but taken frequently, restore strength, nutrition and mineral and protein balance.

Most children, sometime or other, experience an attack of vomiting. Usually the foregoing suggestions put an end to it.

But if the vomiting persists, don't wait too long particularly if you detect the signs of serious illness. Extreme loss of fluids and minerals can rather quickly become a serious matter.

There are, to be sure, more sophisticated medicines and injections to control vomiting. They are usually found in a family medicine chest, but your doctor will have them available if you need them.

* * *

Dear Dr. Molner: Is there an illness known as coat of the car How is it treated? — Mrs. J. T.

Coat, basically, results when the body accumulates chemicals of the uric acid family instead of discharging them. The consequence is pain in joints — the big toe most often, but other joints, too.

In advanced cases, uric deposits can occur elsewhere, the ear being a frequent spot. However, these little lumps can be a cosmetic nuisance and may ulcerate. The best thing to do is to take your gout medication regularly and avoid deprivation from such diet restrictions as your doctor has stipulated. This will minimize or (as is so often the case now, with modern medications) prevent painful attacks in the joints.

* * *

Dear Dr. Molner: Would the use of tampons by an unmarried woman increase the risk of cervical cancer? — A. W. V.

No, whether a woman is single or married.

Strictly Personal

Idioms Are Puzzling to The Student

By SYDNEY J. HARRIS

I once had a city editor who used to get pink with annoyance when any of the reporters asked for time off to "take a haircut."

"You're not going to 'take' a haircut," he would roar throughout the whole city room. "You are either going to give yourself a haircut, or else get a haircut. But you're not going to 'take' one anywhere!"

His zeal for good grammar was commendable, but in the case of idioms like "take a haircut," there is no such thing as good grammar. There simply is no logic for many phrases in our language, or in most others.

In English, for instance, we "pay" a visit; but in the Romance languages, one "makes" a visit. In English, we "take" a walk, but in French we "make" it, and in Spanish we "give" it.

And, as Mario Pei points out in his book, "The Story of Language," in English, we "take" an examination, but in Italian we "give" it, in French we "undergo" it, and in Spanish — best of all — we "suffer" it.

Take a simple word like "take," to use it in dozens of different ways and combinations, none of which has any exact relation to reason in logic or syntax. And the only way a foreigner can learn these combinations is by listening long enough.

We "take out" a date, we "take on" a hem, we "take over" a country, we "take off" on the wing, we "take up" a dare, we "take back" a statement, we "take" a wife or food or vice, we "take a shot" at an object.

"Get" has even more variations: we "get up" a game, we "get out" a book, we "get under" a ball, we "get over" an illness, we "get with" a joke, we "get across" our point, we "get by" in our job, we "get back" a loan, we "get on" a horse.

The police "get" a criminal, the criminal "gets" a sentence the boxer "gets" hit on the mouth, the pedestrian "gets" his feet wet, the woman "gets" dinner, people "get" to be friends, we "get" someone to do, or they let us "get away."

Even within the same language, idioms vary greatly. Americans "take" a bath; English men "draw" a bath. We go to "the hospital"; Englishmen go to "hospital." Our politicians "run" for office; theirs "stand" for office. Our students "study" for examination; their "work" for one.

And dictionaries cannot help us weave our way through the world of strange idioms, for there are no true synonyms in colloquial speech. An enquiring friend of mine once went into a drugstore and asked for a pack of "feeble" cigarets. It took a long time for the clerk to realize that he wanted "mild" cigarets with a filter.

Cutback in SAC Strength

Montreal Gazette

With just one announcement, the American Secretary of Defence, Robert McNamara, has passed sentence of death on most of the United States Strategic Air Command bombers. There will be a two-thirds cutback by 1971, including all of the supersonic B-58's and 345 of the subsonic B-52's.

This does not represent any change or surprising evolution in Mr. McNamara's views. He has been known for some time that he regarded the manned bomber as virtually obsolescent, in a strategic, nuclear sense.

But by announcing such a severe reduction all at once, Mr. McNamara had involved an angry criticism from the many American politicians and officials who feel it is unwise to depend exclusively upon missiles. The criticism has already begun, and will certainly increase. Nor is it likely to be much blunted by the hint that a version of the controversial TFX jet plane will be available for strategic, nuclear roles.

In a debate such as this, no man can only admit their ignorance and hope that the experts know what they are doing. Both sides in the controversy have powerful arguments. But both sides cannot be right.

Although some strategic bombers will remain, and although some TFX planes may be added to the force, the American secretary will concentrate primarily of missiles from now on. Just as the bomber once relieved supreme, the missile now reigns supreme in the long-range strategic field.

Sunrise

Kingston Whig - Standard

The ladies in Los Angeles who were assembled to meet the Princess were obviously not aware of her flair for clothes. They were sedately clothed, some of them even turning up in British-looking tweeds. Princess Margaret arrived dressed in a silver coat and a fur hat.

Ottawa Offbeat

Will Government Play Robin Hood to Combat Poverty?

By RICHARD JACKSON
From The Intelligencer's Ottawa Bureau

OTTAWA — The big federal-provincial meeting on poverty here last week was an interesting study in the ability to see a problem without really looking at it.

While politicians and top civil servants from across the land gathered in the gilt and crimson, crystal chandeliered Confederation Room in the West Block, a local newspaper was printing a series of stories on real poverty within the confines of the capital city itself.

And while the top brass discussed education, training, retraining, mass movement of people and an industrial build-up in areas of high unemployment, a senior social worker was being quoted at length on the real problem of the poor.

In Canada, he said, the poor are not treated as they are in Europe — with some degree of recognition that even the poor are people.

"By this, he explained, he meant that they have a dignity of their own, or should have.

In Canada the poor are not allowed it, he stated. Instead, they are looked down upon because they cannot measure up to the middle-class morality of the nation.

It is this attitude, he suggested, which enables politicians and civil servants to treat the poor in distant fashion, as figures on a sheet of paper which can be manipulated by power and "programs" and money.

MIDDLE CLASS SYMBOL

The money, of course, is the big thing. It is the symbol of the middle class and its panacea for all ills.

An indication of the amount of money the federal government apparently is willing to put out in its "war on poverty" is evident in the salary it is paying Tom Kent, chief of the government forces.

The figure is $25,000, and you don't pay that for handling small sums.

Mr. Kent himself has said that a family of four making less than $3,000 a year can be considered to be impoverished. He has also never hear a young man say to a girl, "Let's go out and build up our muscles with light of the Moon." No, Mr. Evans, he is apt to have something quite different in mind.

Many newcomers to Canada naturally have difficulty adapting themselves to our way of life but Mr. Evans will be compounding their confusion by suggesting that swimming at the Y is a reprehensible recreation and that our young couples only go dancing because it's too cold for tennis.

A team of horses attached to a sleigh ran away on Front St. and at the upper Bridge became frightened by an approaching automobile and endeavored to jump over the side of the bridge. It took considerable effort to get the horses free and the outfit straightened out.

Swimming—Italian-style

Toronto Telegram.

Everything that you have heard about the Dolce Vita can't be true.

A recent arrival from Italy, Edward Evans, told a community relations committee that, apparently to his surprise, "swimming here is regarded as an innocent sport". He also said that he himself had seen boys swimming nude at the YMCA "which is supposed to be a Christian institution". He firmly stated that people in Latin countries would never permit their sons to frolic about in such a fashion. No skinny dipping in Italy, according to Mr. Evans.

Maybe so.

Most Canadians would admit that we do, indeed, look with a tolerant eye on swimming — although the mixed bathing, of course, the autorities regret, that sunn will be worn— but Mr. Evans seems to have got hold of the wrong end of the stick in another form of sport.

"Dancing in Italy doesn't have the same function it does for the Anglo-Saxon," he said. "It isn't just going out and having some exercise. It can mean much more".

Well, Mr. Evans, in all honesty, it can mean much more here too. It's a pity, but very few of our young people really do go dancing for the exercise.

And that doesn't mean that a young man say to a girl, "Let's go out and build up our muscles with light of the Moon." No, Mr. Evans, he is apt to have something quite different in mind.

Many newcomers to Canada naturally have difficulty adapting themselves to our way of life but Mr. Evans will be compounding their confusion by suggesting that swimming at the Y is a reprehensible recreation and that our young couples only go dancing because it's too cold for tennis.

U.S. Is Now in The Hot Seat

The Economist, London

Those pictures from the Ia Drang valley ought to jog the British mind. American aeroplane bodies, dotted about jungle clearings, are a token of the reversal of roles that has taken place between Britain and America in the last 25 years.

The Americans are now doing for Britain (and for the rest of the Western world) what the British did for the United States in 1940. They are holding the front line for us.

The pictures of Americans killed in Vietnam should stir in British minds exactly the same thoughts as we hoped would be stirred in American minds by the pictures of British dead in the Western Desert and London streets in 1940.

They are dying while we still struggle to realize that the sort of necessary war in which our interests are involved as much as theirs.

It took the Americans in 1940 another year to catch the hint properly. The British in 1965 are slow as ever to come to terms with unpleasant reality, are still bungling.

The latest turn in the Vietnam fighting should help them to make up their minds.

The communists, having failed by a hair's breadth to clinch the issue during the autumn monsoon, have refused to try a compromise settlement. They have instead sent a large part of North Vietnam's regular army into the south to have another go at winning outright.

It has become a war between the United States and North Vietnam.

The Americans can probably win; and without, one hopes, too much fuzzy dribbling from Britain.

LOOKING BACKWARDS

GLEANINGS FROM OUR FILES OF BYGONE YEARS

20 YEARS AGO

December 14th, 1945

Rev. Major Arthur Smith and Mrs. Smith were recent guests of Rev. W. G. Hope Swayne and Mrs. Swayne, at the rectory of St. Mary Magdalene's Church, Picton.

Ken J. Colling, sports editor of The Ontario Intelligencer, who has been a patient at Hamilton for some months, has been transferred to Kingston.

Award of the Member of the Order of the British Empire to Wing Commander Tony army officers and to one Prince Edward County was announced today by the Dept. of National Defence, Ottawa. Hastings County officers to receive the M.B.E. are acting Capt. Joseph J. Naylor of Madoc, and Hon. Capt. Archibald S. McConnell of Stirling. The Prince Edward County officer to receive the award was Capt. G. E. Baldwin of Northport.

30 YEARS AGO

December 14th, 1935

Results of the examination held in connection with the Provisional School of Infantry are announced in the recent Militia Orders: 1st Lieut. J. K. Scott, Lieut. R. P. Weese, Lieut. J. N. Morgan, Lieut. J. Parrish, qualified as captains, 2nd Lieut. R. Keel qualified as lieutenant.

Mr. and Mrs. George A. Stokes spent the weekend with friends in Toronto.

We had horse drawn street cars here at one time. From our file copy at this time in 1885: "The street car company with the aid of a snow plow opened its track yesterday and horse cars resumed running."

40 YEARS AGO

December 14th, 1925

Following are the officers of Dr. Hastings County Hockey League: pres. Tom Jas. Tweed; first vice-pres., W. Norman Sanes; second vice-pres., A. T. Neal, Marmora; sec.-treas. E. Lucey, Stirling.

At a meeting of the Belleville Life Underwriters Association the following officers were elected: Hon. pres. P. T. Dean; pres. J. F. Hinchey; vice-pres. H. O. Burgess; sec.-treas. Harold Dunlop; committee, Sanford R. Burrows, T. P. Demo and Fred H. Brason.

50 YEARS AGO

December 14th, 1915

The city council has made a grant of $500. to the 155th Battalion.

The result of the special voters' list court which was held before Judge George E. Deroche, was that 325 names out of the 1020 names submitted, were added to the present list of voters.

A team of horses attached to a sleigh ran away on Front St. and at the upper Bridge became frightened by an approaching automobile and endeavored to jump over the side of the bridge. It took considerable effort to get the horses free and the outfit straightened out.

Today in History

By THE CANADIAN PRESS
Dec. 14, 1965 . . .

Prince Albert, the consort of Queen Victoria, died 104 years ago today—Dec. 14, 1861—of typhoid fever at the age of 42. A keen amateur scientist and supporter of social reform, his influence over the Queen was fully appreciated only after his death. Victoria went into seclusion for many years and wore mourning for the end of her life. Some historians believe her political astuteness and keen grasp of public life was a direct result of her life with the German-born prince.

1918—Men over 21 and women over 30 voted in British's "khaki election."

1946—The United Nations voted to make its permanent headquarters in New York.

First World War

Fifty years ago today—In 1915—Gen. Sir Horace Smith-Dorrien was appointed commander in chief in South Africa; two Italian ships were sunk by mines in the Adriatic; a German seaplane was destroyed off the Belgian coast.

Second World War

Twenty-five years ago today—Dec. 14, 1940—the British liner Western Prince was torpedoed and sunk in the Atlantic with the loss of 19 lives; Supply Minister C. D. Howe was rescued but Gordon Scott, a financial adviser, was drowned; the British advance from Egypt reached the Libyan border, after taking a total of 38,000 prisoners.

STOCK QUOTATIONS

(Stock Quotations Furnished by Barclay & Crawford)
56 Bridge Street East
P.O. Box 788
Members Toronto Stock Exchange
Belleville Office — Dial 968-5581
Manager, Rae B. Swansburg, B.Sc., B.E., P.Eng.

A.M. QUOTATIONS

INDUSTRIALS	MINES AND OILS
Abitibi 10⅝	Atlantic Coast 150
Alberta Gas Trunk 38½	Beth Copper 550
Algoma Steel 59¾	Brunswick Copper 14⅜
Argus C. R. 12⅜	Central Delhi 11⅛
Aluminum 31	Calvert Oil and Gas 33
Bank of Montreal 60¼	Campbell Chib. 700
Bank of Nova Scotia 71	Can. Tungsten 100
Bell Telephone 56⅛	Can. Southern 24½
Br. American Oil 29¼	Cons. Morrison 185
Brinco 6⅝	Conwest Expl. 750
B. C. Forest 23	Copperfields 120
Canada Cement 43	Denison 35⅝
Husky Oil 13½	Grandor 225
Cdn. Chem. Wts. 660	Hastings M & D 225
Can. Bank of Comm. 63½	Hollinger 75½
Cdn. Breweries 7¼	Hudson Bay Min. 75¼
Cdn. Br. Aluminum 15½	Hudson Bay Oil 17¼
Cdn. Tire A. 55½	Kerr Addison 880
Cdn. Pacific Railway 67⅜	Mt. Pleasant 43
Chemcell 13⅝	McAdam Mining 99
Chrysler 58½	New Hosco 274
Cons. M. & S. 48¾	Northgate 105
Cons. Paper 38⅛	O'Brien 162
Cons. Gas 14⅝	Place Gas 140
Crush Intl. 13¾	Provo Gas 226
Distillers Seagrams 37½	Quemont 10⅞
Dom. Foundries 26⅝	Rio Algom 18⅞
Dom. Steel 13¾	Sherritt Gordon 550
Dom. Stores 24⅝	Spooner Mines 28¼
Dom. Tar 17⅞	Steep Rock 655
Falconbridge 107¾	Teck Corp. 510
Fleet Mfg. 96	United Comstock 23
Ford of Canada 153	Triad 244
General Motors 110	United Keno Hill 475
Gt. Lakes Paper 20½	North American Gas 64
Gtr. Win. Gas 23	Willroy 187
Horne & Pitt 280	Zenmac 35
Home Oil A. 17¼	Opemiska 895
Imperial Oil 53½	
Hawker Sid. 5¾	
Ind. Accept. 23	
Intl. Nickel 96½	
Intl. Utilities 30½	
Intr. Prov. Pipe 83¼	
Inv. Sys. A 14⅝	
Jeff Lake 24½	
Lake Ont. Portland 6¾	
Loeb Corp. 5	
Lobiaw Co. P 10⅞	
Massey Ferguson 34½	
Mead Johnson (N.Y.) 25¼	
Noranda 53	
Ogilvie 14½	
Pacific Pete 12	
Royal Bank 71½	
Salada Foods 12¼	
Shell 18¾	
Simpsons Limited 28¼	
Ste. of Canada 25⅞	
Toronto Dom. Bk. 60	
Traders Fin. A 11⅝	
Trans. Can. Pipe 37⅝	
Trans. Mt. Pipe 19½	
Union Gas 21	
Versatile Mfg. 18¾	
Victoria & Grey 14⅛	
Westcoast Trans. 22½	
Walkers 34½	

Five most active industrial and mining stock quotations at noon.

INDUSTRIALS

Brazil 7429, 8¾ unch.
Seven Arts 6925, 17 up ⅛
Massey Ferg. 4046, 35¼ up ⅛
Aluminium 2839, 31¼ up 1
Lake Ont. Cem. 2625, 6¾ unch.

MINES

Deldona 218200, 86 down 11
McWatters 83700, 24 up 6
Wilco 45600, 47 down 5
Paramaque 44000, 15 up 2
Maybrun 36500, 33½ down ½

Toronto Stocks

TORONTO (CP) — Prices were generally mixed in dull early-morning trading today at the Toronto Stock Exchange.

In the main list, CPR slipped ⅛ to 67⅛, Westcoast ⅛ to 22¾, Walker - Gooderham and Moore Corp., ¼ each to 34½ and 78 and Famous Players ⅛ to 24⅛ while NONG climbed 1 to 29½, Aluminium ⅛ to 31¼ and Seven Arts ⅛ to 17.

Banks reflected the mixed trend with Royal up ⅛ to 71¾, Toronto-Dominion ⅛ to 60¾ and Nova Scotia and Imperial-Commerce were both unchanged at 72 and 63¾ while Montreal eased ⅛ to 60¾.

Among base metals Inco gained ⅛ to 96¼ and Hudson Bay was unchanged at 76 while Falconbridge dropped ⅛ to 108¼ and Noranda and Cominco ¼ each to 51¼ and 48¾.

In western oils, Place slid 14 cents to 1.46, Western Decalta 25 cents to 3.55 and Husky ⅛ to 13½.

Speculative mining activity was mainly focused on Marbenor which added 2 cents at a 1965 high of 3.00 while D'Eldona fell 2 to 95 cents.

On index, industrials were unchanged at 164.89 while base metals advanced .26 to 83.24, and the TSE index .01 to 153.47. Golds declined .25 to 158.31 and western oils .02 to 104.01.

Industrials moved slightly lower on the exchange Monday.

In the main list, Bell Telephone and CPR lost ⅛ each to 56⅝ and 68, Dominion Stores also lost ⅛ to 26⅜, Walker-Gooderham and Dofasco ¼ each to 34¼ and 26⅝, Price ¼ to 38¾, and Massey-Ferguson ⅛ to 34⅛. Countering this trend, Salada Food gained ⅜ to 12¼ and Seven Arts ⅛ to 16⅝.

Banks were mixed with Royal dropping 1¼ to 70⅝ and Toronto - Dominion ¾ to 60 while Montreal climbed 1 to 60¾ and Imperial-Commerce ¼ to 63¾.

Among base metals, Hudson Bay added ½ at 76 and Cominco ⅛ at 48⅞ while Inco dipped ⅛ to 96¼ and Falconbridge ⅛ to 108¼.

On index, industrials declined .04 to 164.89, golds 1.00 to 158.36 and the TSE index was unchanged at 155.66. Base metals advanced .21 to 82.86 and western oils .70 to 104.03. Volume was 3,781,000 shares compared with 5,522,000 Friday.

No Action on College St. Bridge to Be Taken by Council Till Next Year

Despite a recommendation from the works committee calling for preparation of detailed plans for the construction of the proposed new College Street bridge, there will be no action on the matter until the new year.

Yesterday the city works committee recommended that Damas and Smith, consulting engineers, be authorited to prepare detailed plans and specifications for the bridge but Mayor J. R. Ellis moved for the matter to be tabled until next year.

The mayor said that council had its fingers rapped about 18 months ago for wanting to proceed with a project not on the city's capital works program and for which no approval had been given by the Ontario Municipal Board.

NO FUNDS PROVIDED

He went on to say that the preliminary report on the bridge had only been received by council Monday and that no funds for the bridge had been provided in any city budget.

Also, he said, newly-elected members of city council should be given the opportunity of passing on the bridge question.

Alderman Jack Allin, one of the original promoters of a new College Street bridge, replied that the bridge report had been available at the public works committee meeting last week, but the Mayor had not been present.

"I was at the Police Commission meeting, which was held at the same time," returned Mayor Ellis. "I still say that the bridge report arrived only today in council."

RECORDED VOTE

Alderman Allin said the committee was only trying to have a little time in getting the new bridge underway as soon as possible.

On a recorded vote council voted 8-5 to table the bridge matter until the new year.

Approving the tabling motion were Mayor Ellis and Aldermen Boyle, David, Deacon, Lally, Murray, Soden and Williams. Opposing were Aldermen Brown, Carruthers, Corke and Rayerott.

Color Slides Of British Trip Shown

J. C. "Pat" Houston, chairman of Belleville's Industrial Commission, recently visited England and the Irish Republic.

At yesterday's Rotary luncheon he showed color slides of his trip.

The Roman baths in the city of Bath, in the west of England; Lynmouth—a picturesque community of narrow streets and high bluffs in Devon — which was badly scarred in a landslide some years ago, and Stonehenge were some of the highlights of Mr. Houston's visit to England.

From Bristol, Mr. Houston flew to Dublin. He went south to Cork, visited the nearby Blarney Stone, then went to the west coast for a look at the spectacular Cliffs of Moher in County Clare, an university city of Galway, also famed for its Salmon Leap, and Shannon Airport.

Mr. Houston made the trip to Britain in a charter flight organized by Cobourg Rotary Club.

OFF THE RECORD — By Ed Reed

"I hate to disturb you when you're relaxing, Rollo, but it's the only way I ever find you."

Deputy Reeve Of Bancroft Supports Unit

We goofed!

Last week during the final session of Hastings county council we recorded vote on the formation of a county health unit was published in The Intelligencer.

The vote was 22-11 in favor of the unit but the name of Bancroft Deputy Reeve, Mrs. Audrey Sexsmith, was omitted from the list of those who approved the unit.

The Intelligencer regrets any embarrassment which the omission may have caused Mrs. Sexsmith.

ICE GRINDS GROUND

The weight of the Greenland icecap has depressed the ground in the middle of the island to 1,200 feet below sea level.

Edward John Young Still in Hospital

Edward John Young, 186 Victoria Avenue, Belleville is still a patient in the Belleville General Hospital. Saturday afternoon Mr. Young was driving east on Highway 401, just east of Trenton, when a car driven by Carl Murray Hunt of R.R. 1, Frankford, came onto the highway from a sideroad and hit Mr. Young's car. Mrs. Hunt was fatally injured but Mr. Young escaped with rib injuries.

Net Earnings

By THE CANADIAN PRESS

Fleet Manufacturing Ltd., year ended June 30: 1965, $180,664 or 18 cents a share net loss; 1964, $181,228 or 8 cents net profit.

Alliance Credit Corp. year ended Aug. 31: 1965, $1,388,717 or 91 cents a share; 1964, $664,224 or 88 cents.

Interprovincial Steel and Pipe Corp. Ltd., year ended Aug. 31: 1965, $2,803,068 or $1.02 a share; no comparable figures.

telegram

E. A. ROYCE, ESQ.,
GENERAL MANAGER FOR ONTARIO,
BANK OF MONTREAL,
50 KING STREET WEST,
TORONTO, ONT.

PLEASE ANNOUNCE TO OUR FRIENDS THROUGHOUT ONTARIO DETAILS OF THE REORGANIZATION OF THE HEAD OFFICE TEAM TO SUPPORT INCREASED DECENTRALIZATION AND GREATER AUTONOMY FOR YOUR OPERATIONS. NOW AS WE ENTER A NEW PHASE IN THE LONG HISTORY OF CANADA'S FIRST BANK, YOU AND YOUR ASSOCIATES WILL BE CALLED UPON TO ASSUME STEADILY BROADER RESPONSIBILITIES IN SERVING THE BANKING REQUIREMENTS OF ONTARIO. I AM CONFIDENT THAT YOU WILL DISCHARGE THEM WELL.

G. ARNOLD HART,
CHAIRMAN AND PRESIDENT,
BANK OF MONTREAL

As requested by Mr. Hart, I am pleased to announce details of a far-reaching reorganization of our Head Office structure. These changes are the first phase in a major national and international undertaking which is unique among Canadian banks. They will see the decentralization of many more operations, placing in the hands of field officers a much broader degree of decision-making autonomy than ever before.
We believe that in the months ahead we shall be able to improve and diversify our services throughout Ontario in many ways and to orient our facilities more precisely to the particular needs of this Province.
My immediate associates in Toronto and the managers and staffs of our 348 Ontario offices look forward eagerly to these new challenges.

EDWARD A. ROYCE,
General Manager
for Ontario

This is the new Head Office Team at Canada's First Bank

R. D. MULHOLLAND becomes the Bank's Executive Vice-President, continuing as a Director and as Chief General Manager. With Mr. Hart, the Chief Executive Officer, he will formulate major policy.

J. LEONARD WALKER becomes Senior General Manager and Chief Operating Officer, assuming full responsibility for all day-to-day operations of the Bank. Mr. Walker is well known in Ontario and served in Toronto earlier in his career.

R. L. SHEARD is appointed General Manager — Domestic Banking and will supervise all operations in Canada. Thus Mr. Sheard will be Mr. Royce's principal contact at Head Office in national banking matters concerning the Ontario Division.

EDWARD R. ERNST becomes General Manager—International Banking, with responsibility for the Bank's offices in the U.S., the United Kingdom and Continental Europe, Mexico and Japan, and as principal liaison with the Bank of London & Montreal, Limited, serving the Caribbean and Latin America.

BRIAN W. POWER is appointed General Manager — Administration, taking charge of all audit, accounting and data processing systems, cost control and premises matters. He will also develop new customer services for the Bank's computer centres in Toronto, Montreal and Vancouver.

W. T. G. HACKETT is appointed General Manager — Investments and will have supervision over the general reserves of the Bank.

T. DENTON LEWIS becomes General Manager — Securities responsible for underwriting and trading operations and maintaining close contact with financial circles.

F. H. McNEIL formerly a senior executive of the Ford Motor Company of Canada, has joined the Bank to become General Manager — Personnel Planning. Mr. McNeil will supervise a programme of recruiting, training and personnel development.

WALTER A. HOTSON becomes General Manager—Personnel Administration and will direct day-to-day personnel activities of the Bank, working in close cooperation with Mr. McNeil.

"MY BANK" IS A MILLION CANADIANS

D. W. CASEY is appointed General Manager — Development and will fill a key role in putting the new organization plans into effect.

GEORGE N. SCOTT becomes General Manager—Credit, and as the Bank's senior domestic loan officer will supervise the national credit department.

BANK OF MONTREAL CANADA'S FIRST BANK • SERVING ONTARIO SINCE 1818

Diamonds — Watches — Jewellery

Bert Lewis JEWELLER

328 FRONT ST. DIAL 968-9041

Learning to Smile Again

After this Associated Press photo of a stricken Vietnamese girl appeared in hundreds of papers across Canada and the United States last summer, thousands offered help. Foster Parents' Plan's Canadian-born director in Saigon located the girl in hospital and enrolled her. The photo at right shows her after she began receiving monthly aid through the Plan. Almost 7,000 Canadians give help to destitute children in the Far East, Europe and South America, on a person-to-person basis, through Foster Parents' Plan. Information may be had by writing P.O. Box 65, Station "B", Montreal.
(AP Photo)

U.C.W. Meetings

CENTRE STREET U.C.W.

The general meeting of Centre Street U.C.W. was held in the church hall recently in the form of a Christmas party at which time members entertained as guests the senior girls of the church.

President Mrs. E. Elliott opened the meeting and expressed a welcome to all. Mrs. L. Longhurst conducted the worship service using the theme "The Spirit of Christmas". She was assisted by Mrs. T. Ward and carols were sung with Mrs. D. Hudgins presiding at the piano.

During the business portion a number of reports were given and at this time it was decided to donate new hymn books to the church.

Entertainment for the evening consisted of readings and games and an exchange of Christmas gifts.

The committee in charge served refreshments and an enjoyable evening was brought to a close.

ELMBROOK U.C.W.

The December meeting of the Elmbrook U.C.W. was held in the home of Mrs. Reginald Moore, with an excellent attendance. The Scripture reading was given by Mrs. Arthur Sinnett. An interesting Christmas reading given by Mrs. Arnold Ackerman was much enjoyed by all.

The January 1966 meeting will be held in the home of Mrs. Ackerman, with Mrs. Reginald having charge of the lunch; Mrs. Orval May the program and Mrs. Gerald Norton the contest.

The president, Mrs. Moore, then read letters received from Mrs. Mulherin of Stirling; Mrs. Glassy of Hudgins, and the secretary of Picton; and Mrs. Williams of Belleville regarding further reports to be sent in. It was decided to remember some local shut-ins at Christmas, and to send a gift to Mrs. Mulherin from the U.C.W. in lieu of a shower. Seven sick calls were reported.

Each U.C.W. member is to have a "secret pal", and to remember this "pal" with a card for her birthday and wedding anniversary; and a present at Christmas (to be given at the December meeting).

The 1965 executive reinstated for the forthcoming year is as follows: president, Mrs. Arnold Ackerman; treasurer, Mrs. Arthur Stone; secretary, Mrs. Herbert Lister; assistant secretary, Mrs. Orval May; press reporter, Mrs. O. May; literature committee, Mrs. Nelson Sarles.

A thought-provoking Christmas reading was given by Mrs. Ackerman.

An inspiring Christian stewardship reading was given by Mrs. Lister, responded to by hymn "O Come All ye Faithful".

Mrs. Frank Ditchburn took charge of a brain-teasing contest pertaining to the different kinds of cakes; which was won by Mrs. May, with Mrs. Lister second and Mrs. Stone the loser.

A pleasant social period followed with lunch being served by the hostess, Mrs. and Mrs. Stone. Thanks was extended to the hostess, on behalf of those present, by Mrs. Ackerman and Mrs. May.

DESERONTO U.C.W.

DESERONTO — The evening unit of the Deseronto U.C.W. met last Thursday at the home of Mrs. Herb Aylsworth of the Deseronto Road, with the vice president, Mrs. Gladys Gould, in the chair.

The devotional period revolved around the Christmas theme, and was conducted by Mrs. J. L. Wilson, with the assistance of Mrs. Ralph Aylsworth.

Following the brief business meeting the remainder of the evening was given over to the annual Christmas party, with carol singing led by Mrs. Ross Sexsmith; an exchange of gifts, and a social hour with Mrs. Ralph Aylsworth, Mrs. Wilson and Mrs. Gould assisting the hostess to serve refreshments.

CHURCH SOLOIST

Miss Judith Robertson of Napanee will be the guest soloist for the 7 p.m. carol candlelight service in the United Church in Deseronto next Sunday evening. Choir members who will sing solo or take solo parts in the anthems will include Miss Sandra VanVlack, Miss Jeanette Higgins, Miss Marjorie Woods and Ernest Crisp. Organist and choir director is Mrs. H. T. Stimpson of Napanee.

HOME KITCHEN CONFECTIONS

Last Monday I promised to give you two more candy recipes. They are...called Sesame Snaps and Cocoanut Bon Bons.

For the Sesame Snaps a thermometer is a must. The Cocoanut Bon Bons are a cinch and can be made by amateurs but when finished are so pretty they may steal the show.

TUESDAY
Dinner Menu
by
Mary
Moore

Meat Loaf; Mushroom Gravy; Glazed Sweet Potatoes; Brussels Sprouts; Tossed Lettuce - Salad with Tomato Wedge Garnish; Buttered Rolls; Top Milk; Coffee.

SESAME SNAPS

Toast in oven two 2½-oz. packages sesame seeds with 2 tablespoon butter on a tin or aluminum pie plate at 300 deg. Fahr. until a rich gold. This takes about 40 minutes and you have to stir them frequently. Remove from oven and smooth top.

Prepare an identical tin or aluminum plate by buttering it on the bottom (underneath, not inside bottom.)

In heavy saucepan mix together 1½ cup light brown sugar, ½ cup Golden syrup (Rogers) or syrup—not corn syrup and 4 teaspoons butter. All measurements are exactly level. Put candy thermometer in pan and boil to exactly 295 deg. Fahr., stirring frequently (you can use the thermometer as a stirring utensil.) This boiling takes only about 5 minutes, so never leave it. Immediately remove from heat and pour quickly and evenly over toasted sesame seeds. If necessary and possible, tip pan to make syrup flow evenly over all seeds. Press 2nd prepared pan, buttered bottom-side down, gently over toffee to make top smooth. Let stand until cold. Pry pie plates apart with tip of screw driver and break candy into pieces with handle of butcher knife or candy mallet. This is excellent and reminiscent of peanut brittle.

COCOANUT BON BONS

1 package vari-colored (pink, green, orange, and yellow) miniature marshmallows (package holds 4 cups (divided), 1 cup corn syrup (divided), 6 cups shredded cocoanut (divided), 1 teaspoon of almond extract (divided), 1 teaspoon cherry flavoring, ½ teaspoon lemon flavoring.

Sort the miniature marshmallows into separate amounts — having 1 cup pink, 1 cup green, 1 cup yellow. Chill 1 cup each for same purpose or some other (if you wish). Put the pink marshmallows in top of double boiler with ½ cup corn syrup and stir over boiling water until melted. Remove from heat and stir in cherry flavoring and 2 cups of the cocoanut. Chill in small bowl. Roll in 1" balls with wet fingers. Sprinkle each with granulated sugar. Repeat same method for green marshmallows, flavoring them with almond extract. Repeat the same method with yellow marshmallows flavoring them sparingly with lemon extract. Store in top of refrigerator in single layers between sheets of wax paper.

Successful Living

Cripple Dreads Trip, Plane Is the Answer

DEAR DORIS: I lost the use of both of my legs due to an injury to my back about two years ago. Since then I have been living in a wheel chair. A married sister takes care of me and I earn a little money myself through doing some copy work on a typewriter.

The reason I am writing you is because we have just had a letter from my mother, who lives 400 miles from here. She says next spring they will be 50 years married, and my brother is planning a family reunion.

My sister is insisting that I should go to it with them. They want me to go by car. I get so achey and miserable from driving, that I am sure I wouldn't enjoy things once I got there.

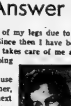
DORIS CLARK

While I would love to be with the family and see my mother, I've really rather stay home than go through the discomfort which such a trip would cause me. Doris do you think I am being selfish? — ON THE SHELF.

*

DEAR ON THE SHELF: Why not fly? Air Canada bends over backwards to make it possible for folks like you to go places. There is even a special lift which will hoist you, complete with wheel chair, to the top of the airplane steps. You will board the plane early and a helpful stewardess will hover around to keep you comfortable.

Your actual flight will take about an hour. Limousine service at both ends will also make a special effort to ease the way for you — and I do mean ease!

Go ahead. Go! Seeing the family and having the fun can refresh you and give you new things to think about. You are only "stuck" with your handicap if you think you are.

*

(Doris can help you with that puzzling decision. Write to her, enclosing a stamped, self-addressed envelope for private reply.)

Cousin Of Queen Weds Actor

TORONTO (CP) — Lady Iris Mountbatten, cousin to Queen Elizabeth and Prince Philip, was married Saturday night in Toronto actor - announcer William Kemp in a small family ceremony in the apartment of Mr. Kemp's parents.

It is the third marriage for Lady Iris, 45-year-old daughter of the Marquess and Marchioness of Carisbrooke and a great-granddaughter of Queen Victoria. Both her earlier marriages, to Major Hamilton A. O'Malley of the Irish Guards and Michael Bryan of Memphis, Tenn., ended in divorce.

The ceremony, conducted by Rev. Barry Day of Timothy Eaton Memorial United Church was attended by only a few family friends and relatives.

It was the second marriage for Mr. Kemp, 44, whose wife died in 1963. His daughter Sharon, 11, was flower girl.

Mr. Kemp's brother Robert of Collingwood, Ont., was best man.

The couple do not plan a honeymoon. They will live in a duplex on Walmer Road in west-central Toronto.

*

PUT DOWN FOR FARMING

CHARD, England (CP) — A clerical error at the Somerset education department put a class of 12-year-old girls at the local convent down for entry to a Brymore agricultural college — for adult men.

Smith Transport Employees Hold Christmas Party

On Saturday afternoon the men of Smith Transport entertained their children at a Christmas party in the Knights of Columbus Hall. Santa was there to distribute the gifts and large stockings full of goodies.

That same evening the men and their wives enjoyed a turkey supper catered by Mrs. Nellie Burke. The head table guests were: area manager Mr. Pratt, his wife and daughter; local manager Mr. J. Boyle and his wife, and union representative Mr. J. Miles and his wife.

After the dinner everyone danced until 12 o'clock to the music of Charlie Kramer. The door prize was won by Mr. and Mrs. Fred Mossman.

Honor Couple At Shower

MARMORA — On Thursday evening friends and neighbors on Forsythe St. South met at the home of Mr. and Mrs. H. E. Vansickle, and gave them a shower and surprise party. Over 50 people were present.

Mrs. George Empey read an address and the presentation of a pole lamp was made. Mrs. Jim Nobes and Mrs. Fluke Sr. represented the senior citizens and presented a bedroom lamp of antique design.

A skit was presented and Mrs. Ritchie Wells gave a humorous reading.

Mr. and Mrs. Vansickle expressed their thanks and lunch was served.

SOCIAL and PERSONAL

Mr. James E. Macdonald, Geddes Street is a patient in the Belleville General Hospital.

* * *

Irvine Moore of Grand Valley, Ontario, son of Mr. and Mrs. Wood of 23 College St. E. Belleville, was elected to the Grand Valley village council last Monday. Mr. Moore ran third in a slate of seven.

* * *

Mrs. Jack Empey was one of the door prize winners at the Belleville Golf Club Christmas party held at Club Canara.

* * *

The members of Albert College Guild were entertained at the recent Christmas meeting of Mrs. Stanley Davidson sang two selections accompanied by Mr. Alec S. Gordon at the piano.

WOMEN OF THE MOOSE

The first meeting of The Women of the Moose for the month of December was held in Moose Hall with Sr. Regent Nellie Scrymgeour presiding. Before the meeting opened about a hundred guests and co-workers and members of The Loyal Order of Moose sat down to a delightful supper.

The tables were beautifully set with Christmas centrepieces and candles alight. The hall and Christmas tree were decorated by Frank Allen.

Mr. Bert Butler of Toronto, a guest for the evening said grace. The supper was convened by Nellie Burke and co-workers.

After supper, a short meeting was held for Senior Regent Mrs. Bert Butler of Toronto showed films of Mooseheart and Moose-ville.

Governor George Seasons announced a dance on New Year's Eve and asked the co-workers to help.

Nellie Shandrow asked the co-workers to remember the shopping trip to Toronto. Santa Claus arrived and co-workers and guests received gifts from him.

CHILDREN'S PARTY

On Sunday afternoon the men and women of the Lodge and Chapter put on a joint Christmas tree for their children of members.

Santa was shown by Brother Bill Lake of the I.O.O.F.

To the tune of Jingle Bells, Santa Claus arrived and was well received by the small ones. Gifts and candies were given out.

Lunch was served to the children and adults by Joyce Stewart, Nellie Bly, Sharon Welch, Brenda Johnson and Cheryl Waite.

Next meeting will be held on December 22rd.

Distillery Union Hosts at Party

Local 96 of the Distillery, Rectifying Wine and Allied International Union of America played host to employers and friends at the annual Christmas dinner. The event was held in the H. Corby's Distillery recreation room and was catered by the Cannilton and Corbyville School Institute.

President of the Local, A. Tufts, presided at the banquet, with Macdonald, plant manager; Mr. F. Bellstedt, assistant manager, and Mr. R. Moon, personnel manager, representing the company, each spoke briefly.

Members of the executive of the union, including president Tufts, vice-president W. Thompson, secretary Davy, treasurer C. Reavie and financial secretary A. Curlette also spoke, as did Jack Wood, president of the local association of Customs and Excise Officers.

Mr. Fred Prindle spoke on behalf of the retired members and thanked the local for inviting them to the dinner.

After the meal the playing of euchre and dancing to music supplied by the local union members were enjoyed by all. Those winning prizes were: Thelma Stapley, Wes Laing, Eleanor Knox, Guy-Osborne, Doris Miles and Norma Haight.

Shift employees were allowed to partake in the festivities when a hot meal was served on the job.

The evening concluded with old time square dancing.

MANY CAN RIDE UP

A new office building under construction in Toronto will have 32 express elevators.

Church Groups

CHRISTMAS BUFFET LUNCHEON

... a feature of Christmas buffet-luncheon was held on Tuesday afternoon in the Parish Hall of Christ Church and attended by a large number of Parish Guild members and friends. Special guests for the occasion were Canon and Mrs. R. B. Bell-Wright, Rev. Allan W. Lauder, Mr. and Mrs. R. A. Quinney, Mr. and Mrs. T. A. Carruthers, Mrs. Clarence Fuzzen, Mr. and Mrs. Dirk Bylsma and several of the members' husbands.

The pretty tables were arranged by Mesdames Vesterveld, Wallbridge, Day and Hinchey and the teamakers were Mrs. Wright and Mrs. Jordan. Following the luncheon, Mrs. Earl Hickey entertained the gathering with a recitation which she had written, covering many humorous and nostalgic happenings in the past 100 years of Christ Church history. Suitable musical numbers were introduced between verses, played by Mrs. A. Jordan and sung by the audience. A large collection of articles for Christmas baskets were brought by the Guild members and beautifully wrapped. Both packages were on display which will go to shut-in parishioners. Mrs. T. Schofield was in charge for the boxing and wrapping of these gifts.

A short business meeting followed, presided over by president Mrs. J. Cousins. Reports were read by various convenors and the slate of officers for the coming year was presented by the nominating committee as follows: Honorary president, Mrs. R. B. Wright; past president, Mrs. L. R. Slavin; president, Mrs. J. M. Cousins; vice-president, Mrs. W. J. Hinchey; secretary, Miss Minnie Diamond; treasurer, Mrs. Fred Lanier.

The Guild will cater for a luncheon for visiting clergy on January 11th.

FRANKFORD WMS

FRANKFORD — The Frankford Women's Missionary Council president Mrs. Ed Stronge welcomed all guests at a recent meeting which opened with the reading of a welcome Christmas carol.

The secretarial and treasurer's reports were given by Mrs. Paul Spurrell and Mrs. Lonnie Reilly. A number of other carols were sung by Mrs. B. Paul told the Christmas story.

The Trenton group enacted a short play entitled "Count your Blessings" with Mrs. Vera Paul gave a reading. Mrs. Muriel Conley conducted a quiz followed by another short play by the Trenton group. The Trenton president gave a reading and the Christmas story in song was contributed by Mrs. M. Butler and Mrs. L. Mallory. Everyone formed a circle and played the game Musical Spoons with Mrs. Rutter of Trenton the winner.

The Frankford group served refreshments. Christmas gifts were exchanged and a time of fellowship was enjoyed by all.

WEDDING

VANSICKLE — GAWLEY

MARMORA — A quiet wedding took place recently in Marmora Free Methodist Church when Harry Edward Vansickle and Maggie Moffatt Gawley were united in marriage by Rev. K. B. Hall. Mr. and Mrs. Ritchie Wells attended the happy couple.

NEW! SaniCycle

Another reason you won't be switched from the ALL NEW SUPERBA KitchenAid. DISHWASHER

Simply push button on the KitchenAid Superba VanCycle, and your dishes get extra cleaning power automatically. Holds 8 settings of dishes—extra protection for family health.

YOU ALSO GET: Exclusive new 6-Way Roller Sweep wash system
Exclusive new Tin-Thru Rinse
Big, versatile 60-cycle Cutlery Basket
Rave stainless steel tub and door
And many, many more KitchenAid advantages

SEE THEM AT—
HOBART SALES AND SERVICE
THE JOHN LEWIS CO. LTD.
265 FRONT ST. 968-5525

Polio Cripple Battles Dept. Over Taxi Fares

TORONTO (CP) — A woman crippled by polio 40 years ago battled with the department of national revenue over her taxi fares.

Mrs. Leonard Robinson was stricken with polio at five. It left her paralyzed from the hips down, able to walk only with braces and a cane or crutches.

A bookkeeper until she retired this year, she lives in a bachelor apartment on her $76-a-month pension.

Miss Robinson cannot climb stairs which means she can't take streetcars or subways.

"Taxis are my bread and butter. Crippled people can't exist without them."

In 1963 and 1964 she listed taxi fares as business expenses and deducted them from her income tax. Tax officials say she owes the government that money. They garnisheed some of her final salary in the summer. They cannot garnishee her pension but they have moved to supplement it they could garnishee those wages.

"It's a matter of principle and I refuse to give in," Miss Robinson says. "The law must be changed. There are too many crippled people who need some help. I'm no old fuddy-duddy either. I'm going to fight."

DISMISS APPEALS

Several similar cases have been before the income tax appeal board and have been dismissed.

Blind people and those confined to wheelchairs can deduct $500 from their taxable income. Miss Robinson uses a wheelchair occasionally but prefers to walk.

"I know my friends and family would prefer to push me because I walk slowly. If I ever just stuck in a wheelchair, though, I'd get flabby and my muscles would go."

Revenue Mr. Bruce Benson says he understands the problem but asks:

"Where do you stop and where do you start? How and when do you decide what degree of impairment will be allowed?

"If a man breaks his leg and has to take a taxi for a few months absences he be considered the same as a permanent cripple?

"Allowing deductions would still give no aid to a person who is impaired and unable to make a living, or someone who has a small income. This might be a problem that is better solved with grants."

Holiday Clean-up

Don't discard those holiday shopping bags. Keep at least two of them for Christmas morning. Use to hold the paper and ribbon you want to keep; one to hold the scraps to be thrown away.

Holiday Baby Doll

Welcome an 8½-inch Christmas baby doll with an enchanting layette. It's as much fun to make as to give! Use scraps of flannel and cotton trim with dainty laces.

Printed Pattern 4087: For 8½-inch baby doll. Use your fabric scraps.

Fifty cents (50c) in coins (no stamps, please) for each pattern. Ontario residents add 3c sales tax. Print plainly size, name, address, style number.

Send order to Anne Adams, care of Pattern Dept. The Intelligencer 60 Front St. W., Toronto 1, Ontario.

A REMINDER

Wedding forms for write-ups are available at The Intelligencer and should be completed and returned BEFORE the ceremony. A report can be published immediately after the wedding.

Pictures may be submitted by your photographer up to three days after the wedding. We cannot publish wedding write-ups submitted later than six days after the date of the ceremony.

Accounts of showers and entertainments in honor of the bride do not belong with the wedding write-up, but should be sent in immediately after they are held, for publication separately.

The Only Way Snowbelles Ever Leak Is Over The Top!

(And there is even one with an inside cuff that helps prevent that.)

Misses' Black and Brown Sizes 6-11	6.99
Women's Black and Brown Sizes 6-11	7.99

Snowbelles
Kashmir Footwear Ltd., Montreal, Edmonton

If the snow gets that deep, perhaps you should think about snowshoes. Otherwise, if you want to get through the worst of winter in the best of boots, slip into a pair of Snowbelles. They are absolutely waterproof and simply the warmest antee it. These Snowbelles are made with durable leatherex uppers and warm fleece linings.

LESLIE'S SHOE STORE LTD.
255 FRONT ST. 962-5359

P.S. SORRY WE WERE SOLD OUT OF THIS ITEM AND DISAPPOINTED SO MANY CUSTOMERS. BUT, WE'VE GOT LOTS NOW!

Ann Landers

Anger, Frustration Vented in Destruction

DEAR ANN LANDERS: I know you are not a psychiatrist, but you seem to have a lot of answers. Can you please tell me what is wrong with people who destroy property?

ANN LANDERS

I am a junior in high school. All around me I see so much destruction in our school that I am dumbfounded. Last year money was raised to buy a new curtain for the stage in the auditorium. It cost almost $1,000. A few weeks ago somebody deliberately cut holes in the new curtain. I was sick when I saw it.

Yesterday the teacher announced that a typewriter had been knocked off a desk and that it could never be fixed. Kids carve their initials on desks, tables and lockers, and write on walls. They take seats apart in the auditorium and throw away the nuts and bolts.

Why are people like this? — DIZZFUZZTED.

DEAR DIZZ: People who get satisfaction out of destroying property are angry — at their parents, their teachers, the world and themselves. They are frustrated and unhappy. They feel they cannot create anything so they have an urge to destroy what others have created.

The only solution is to find constructive outlets for these rebellious and unhappy ones. And re-training destructive people to re-channel their energies is far from easy.

* * *

DEAR ANN LANDERS: This letter is to the heartbroken mother who gave birth to a mongoloid child. She is the most wonderful person in the whole world. She is the happiest, most affectionate, the sweetest child of all. We would not trade her for three normal children. She has taught us unselfishness and devotion. This little girl brought us a very special message. We would not have missed it for the world. — ANONYMOUS.

DEAR ANONYMOUS: I have come to believe that God sends exceptional children to very special people. Your letter is additional evidence that I am right.

Each child is different. Some exceptional children do far better and are much happier in an institution where they can get special training. Other exceptional children do better at home.

When I must asked what to do I always suggest that the psychiatrist guide the parents.

* * *

DEAR ANN LANDERS: I am a divorced woman who is dating an attractive man who is also divorced. We are both big on marathon swimming and tennis. We met last year at a tennis tournament.

The problem is that this guy drinks like a fish. He can hold an awful lot of liquor before he shows signs of being crocked, but when he gets behind the wheel of a car I am scared out of my wits. I hate to insult the guy by telling him I want to drive, but I'm afraid one of these days he'll take us both off the Golden Gate bridge.

Is there a tactful way to get the point across? — I LOVE LIFE.

DEAR LOVE: You may have to decide whether you want to be a tactful corpse or a blunt (but alive) woman.

If this guy drinks like a fish tell him you will swim with him but you won't ride with him. If he refuses to let you drive on the nights when you decide he has had too much, then take a taxi—across the Golden Gate bridge, yet.

'Ma' Yawching Taking Cruise for Her Health

TORONTO (CP) — "Ma" is Caribbean - bound on vacation today. And she needs it.

In the last five years she has mothered, cooked, cleaned and laundered for 200 different girls who have passed through the Elizabeth Fry Society home here on their way back into society from prison.

But her own real family have been concerned for the health to Ma — Mrs. Raymond Yawching—since she had a bout of pneumonia last spring and have persuaded her to give up her job as house mother of the home.

They are sending her on an extended vacation to the West Indies. She's particularly looking forward to visiting her family in Trinidad, her birthplace.

Mrs. Yawching said Monday: "As soon as I get back I'm going to come here and do volunteer work for the girls."

OWN CHILDREN HELP

Mrs. Yawching has 12 children and 26 grandchildren and feels that this helped give her a real awareness of what the girls in the Elizabeth Fry home need — patience, understanding and acceptance.

"They're not hard to work with. You know what you give your own children and you give in the same way to these youngsters. The important thing is for them to show that I cared for them individually. They've never had anyone like me before.

And so she became Ma to 200 girls. It wasn't always easy.

"When a girl came in drunk or angry, she might yell or be abusive," Mrs. Yawching said. "But I would just say: 'When you're finished cursing me, I'll be here to help you.' And later she would say, 'Ma, I'm sorry.' Then we would talk."

HUSBAND GOES TOO

Mr. Yawching will go to Trinidad with his wife for a few weeks, then return to work as mailroom supervisor for an accounting firm here.

Phyllis Haslam, director of the Elizabeth Fry Society, said Mrs. Yawching has been "a mother to our girls, not only in showing that she cared for each one, but in helping to remind them of their own role as potential wives and mothers."

"Now many who have left to have their own families, call for advice on a recipe or what to do with a colicky baby—the kind of things girls call their mothers for."

A REMINDER

Wedding forms for write-ups are available at The Intelligencer and should be completed and returned BEFORE the ceremony so a report can be published immediately after the wedding.

Pictures may be submitted by your photographer up to three days after the wedding. We cannot publish wedding write-ups submitted later than six days after the date of the ceremony.

Accounts of showers and entertainments in honor of the bride do not belong with the wedding write-up, but should be sent in immediately after they are held, for publication separately.

THE LITTLE WOMAN

Housewives Call Law 'Unfair' and 'Nuisance'

TORONTO (CP) — "Unfair" and a "nuisance" were two often - expressed reactions by housewives Monday who learned they will have to contribute to the Canada Pension Plan for domestic help earning more than $13.54 a week.

Others questioned showed a reluctance to be quoted by name, indicating they would try to avoid deducting 1.8 per cent from employees' wages and contributing 1.8 per cent to employers' pensions.

One business woman who employs a cleaning woman for three half-days a week for $15 said she plans to have her brother act as the employer for one of those half days.

A suburban North York housewife who spends about $20 a week on babysitters expects she will spread the work among several persons.

Mrs. Arthur Jones, a speech therapist and mother of three children, said most housekeepers will not want to contribute to the plan—particularly if they don't declare their earnings on income tax forms.

IT'S MEAN

Nanta Dane, president of a business and professional women's association, termed the situation "rather a mean little thing of the government.

"They will have to pay civil servants to spot check to make sure women's employers are sending in the contributions and this extra work will cost more than they will get in revenue," Miss Dane said.

Grace Nicholls, member of a similar group, said household employees should be independent contractors and should pay their own contributions in full.

Mrs. Francis Burger, president of the Association for Women Electors, said most domestic workers don't want to contribute to the plan. "They aren't far-sighted enough," she said.

She also said domestic help should be tax-deductible.

Christmas Concerts

FULL GOSPEL TABERNACLE

FRANKFORD — Sunday School scholars, their teachers, parents and friends, gathered in Frankford Full Gospel Tabernacle on Friday evening for the annual Sunday School Christmas program. Assistant superintendent of the junior department, Mr. Paul Spurrell, was master of ceremonies.

Mr. Lonnie Reilly led in prayer and the Scripture story of the first Christmas was read by Mr. Willard Whitman, assistant pastor.

Bonnie Spring welcomed the guests and Pamela Spurrell sang a solo. The nursery class dressed in white costumes, sang, and the beginners' department presented their class song. Cathy Helin and Cathy Stevens gave two recitations and the beginner boys gave a recitation.

Plays were presented by the junior boys' department and the junior girls' class, and the primary girls' class sang a chorus. The intermediate girls' class presented a play and the intermediate girls' class presented a play and the intermediate boys' department enacted two poems. Eleanor Towns gave a recitation.

The audience viewed a Christmas film after which Mr. Spurrell thanked the scholars for their program.

Gifts were presented to the pastor, Rev. Spring and Mrs. Spring, to the assistant pastor, Mr. Whitman and his wife, and to the caretakers, Mr. and Mrs. Fred Miller.

Mr. Reilly and his assistants gave gifts from the tree to all Sunday School children to end an enjoyable evening.

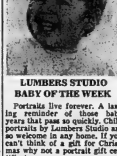

LUMBERS STUDIO BABY OF THE WEEK

Portraits live forever. A lasting reminder of those baby years that pass so quickly. Child portraits by Lumbers Studio are so welcome in any home. If you can't think of a gift for Christmas why not a portrait gift certificate.

Phone Lumber Studio at 962-5054. This cute little girl is Susan, the 13 month old daughter of Mr. and Mrs. Peter Cale of Belleville.

A WISE SANTA WILL GIVE YOU...
FASHIONABLE 2 PC. OR 3 PC. DOUBLE KNIT WOOL SUIT FROM THE VALUE STORE!
WE GIFT WRAP FREE!
Where? Where Else!
ARTISTIC
LADIES' WEAR LTD.

U.C.W. Meetings

MT. PLEASANT - RAWDON U.C.W.

RAWDON — The Christmas meeting of Mount Pleasant-Rawdon United Church Women was held at the church hall on Wednesday evening.

The president, Mrs. Harry McAdam, opened with a Yuletide message and Mrs. Garth Joslin was pianist for Christmas carols.

Correspondence included a letter on leadership development from Mrs. Leslie Flake, a letter from Presbyterial president, Mrs. F. Smith, and a message regarding the Lay Foundation. The 1966 allocation was accepted and a donation was made to the Lay Foundation.

LISTS OFFICERS

Mrs. Frank Spencer presented the report of the nominating committee and announced the new officers would be: president, Mrs. Harry McAdam; past president, Mrs. Donald Knight; 1st vice-president, Mrs. Burton Sharpe; 2nd vice-president, Mrs. James Hoopp; recording secretary, Mrs. Ira David; corresponding secretary, Mrs. William Hall; assistant secretary, Mrs. Frank Bailey; pianist, Mrs. Mac Sharp; assistant pianist, Garth Joslin; press reporter, Mrs. Percy MacMullen; Christian education, Mrs. Kenneth Weaver; mission and welfare, Mrs. Frank Spencer, Mrs. Gordon Linn and Mrs. Milford Wrightman; nominating committee, Mrs. Ross Jeffs and Mrs. Douglas Campbell; membership secretary, Mrs. Robert H. Hoard.

The Christmas program was arranged by Mrs. Kenneth Weaver and Mrs. Carleton Potts. A play, enacted by Mrs. Marguerite McMullen and 11 women, was presented and selections were sung by Mrs. W. C. Cook and Mrs. Bert Adam. Mrs. Benton Sharpe read a story and Mrs. Herbert Smith assisted with the devotional. The teen-aged girls' double trio sang a selection.

Mrs. Grant Hubble and Mrs. Thomas Sarles provided refreshments.

Mother's Helper

TO HELP TEACH HER THE ART OF GIVING, let your child participate in shopping for the presents she will give at Christmas. Set aside an afternoon to go with her, but let her do the selecting. A variety store will be her delight. With her own money, she can purchase a spool of thread for grandma, or paper clips for daddy. On Christmas morn, watch her ecstatic delight as the gifts she has bought are opened! (Thanks to Mrs. Carlton Kent, Washington, D. C.)

1965 Publishers' Newspaper Syndicate

Albert College Guild Holds Yule Meeting

The Christmas meeting of the Albert College Guild was held on Thursday. The Manor was gay with Christmas decorations; tiny colored lights encircled the mantel; a lighted Christmas tree and numerous red candles cast a Christmas glow over the surroundings.

Mrs. Davidson, the retiring president, performed double duty. She thanked the Guild members for their co-operation and introduced her successor, Mrs. G. W. Smith. She read the Scripture lesson from the new English Bible and lastly introduced the guest speaker, Mossgiegor J. A. Carley of St. Joseph's Church.

He began by referring to a Christmas that he had spent in Bethlehem. There in the narrow streets with the houses perched on the hillside, the lower storeys still often sheltering cattle. It was easy to recapture the scene of the first Christmas.

Christmas, then as now, had its spirit of faith, St. Joseph typifies this spirit superbly. In this scientific age there is a need to recapture the simple faith of the first Christmas.

The greatest of all the spirit of Christmas is one of charity and love which this troubled world needs to recapture.

Mrs. Finkle thanked the speaker for his inspiring Christmas message.

At the close of the meeting a social half hour was enjoyed. The social committee had prepared special Christmas refreshments. At a table decorated with a lovely Christmas centrepiece Mrs. A. B. Simpson and Mrs. Ola Jones poured tea.

Susanna's Family Fare

GREAT FOR GRATING

Dear Susanna: Sometimes I read all these clever, original ideas other women share with you and your readers, and I feel like such a dullard. But not anymore! I, too, have a bright contribution to make:

A potato peeler is just darling for grating a small amount of cheese. — D. Smith

What about me? There are times when I hardly think of anything! Wait! Here's something:

Thoroughly dampen the string you are using to tie parcels for mailing. When it dries, it will tighten up snugly to the package. — SUSANNA

A DROP OF OIL

Dear Susanna: If the crazy time you make when stitching on plastic has you upset, try this. Before beginning, rub the section of plastic along where you are going to stitch, with a little sewing machine oil. Your hem will be as straight and even as it is when sewing on cloth material.

You may need to give the needle a quick wipe off afterwards, just to make sure it is perfectly dry and clean for your next operation. — Grateful

USE BRITISH MOTORS
Nearly half the world's jet airliners use British engines.

Canadian Vocational Training

The Province of Ontario in co-operation with the Government of Canada and the Bay of Quinte District High School Board propose to offer a course in

HOMEMAKERS

At Quinte Secondary School, Belleville. Living allowance paid to eligible candidates while on course. Course will start early in January. Mature, reliable women interested in people should apply for further information to the

LOCAL NATIONAL EMPLOYMENT OFFICE

MOTHER— 'YOU JUST CAN'T KEEP DAD FROM DOING THE WASHING AND DRYING WITH AN ALL NEW SIMPLICITY AUTOMATIC WASHER AND DRYER.

Give her the gift that lasts year after year . . .

SIMPLICITY QUALITY

It's no easy, too, at Booth's

NO MONEY DOWN AND NO PAYMENTS TILL NEXT YEAR

DRYERS Priced from 139.88

The dryer with the 2 YEAR WARRANTY

SIMPLICITY

DON'T DELAY . . . LAY AWAY NOW

BOOTH

RADIO and TELEVISION LIMITED
170 FRONT ST. (OPP. CITY HALL)
DIAL 968-5785

NOW AT YOUR FAVOURITE STORE

Like
TRADE MARK

A QUALITY PRODUCT BY SEVEN-UP

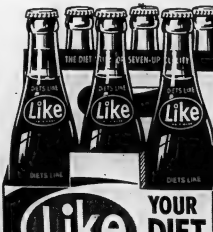

THE FIRST DIET DRINK THAT REALLY QUENCHES

1 CALORIE PER 6 FLUID OUNCES

Like
KING SIZE
A QUALITY PRODUCT BY SEVEN-UP

YOUR DIET DRINK

HOLIDAY PARTIES LIKE LIKE

8952

According to Hoy

By

Claire Hoy

Speedy Spiegel Spouts

So you think women are the fastest talkers in the world do you?

Well, have I got news for you buster.

Have you ever wondered how many syllables you can speak clearly in one minute? The experts say most people can do about 300 or 350 per minute.

Gisela Schlster, the West German comic, who symbolizes for West Germany's male population the screeching, sharp and long-tongued female, has long been held in esteem by fast talk experts the world over.

She can speak 440 syllables per minute.

Can you imagine coming home early in the morning after a rousing party to be greeted by 440 syllables per minute?

But before it gets around that women have the most nimble tongues, I must tell you about Peter Spiegel.

Peter Spiegel is a 62-year-old West German man. A press stenographer from the Ruhr area, he recently broke his own world record for speed talking, blurting out an amazing total of 908 syllables per minute.

Spiegel, his mouth graced by a small Meajou moustache, can reach such an enormous speed rate that the ears of listeners continue to ring a long while afterwards.

Connoisseurs of speed talking insist Spiegel has reached the utmost limit. Spiegel, however, says no.

Who knows, with more training he may reach the 1,000 syllable plateau. That is like Bobby Hull scoring 100 goals; or Mickey Mantle hitting 120 home runs; or Smokel the Bear becoming a fire bug.

Speaking did not come easy for Peter Spiegel. He has spent years in intense training and corrects himself with a tape recorder. As any speed talking buff knows, even if a person gets 400 words like a machine gun, they must be pronounced correctly in order to count.

Before speech tournaments, Speedy Spiegel lets a raw egg yolk dissolve slowly between his tongue and his gums. He says it gives him more mobility. (It would give me a stomach ache.)

Imagine the possibilities if everyone could speak that fast. All speeches would take about one-third as long as they do now. This means the usual 45 minute volalization (just showing off!) will be limited to 15 tolerable minutes.

The possibilities are endless.

With practice, speakers could limit themselves to five minutes. The five minutes to be divided in the usual ratio — two for jokes, one for drinking water (at least they claim it's water), one for clearing the throat, one-half for acknowledging thunderous ovations and one-half, if possible, for speaking on the subject.

There are other benefits.

For example, when your wife was telling you off the pain would be over much faster. And at 908 syllables per minute, who could tell what she was saying to you?

Think of how much safer it would be for James Bond. He could get his secret messages sent out and his equipment put away in a matter of seconds. Then he could go back to his other business . . . whatever it was he happened to be doing at the time. (Goose?)

Telephone conversations would be shorter too. This would be a real boon to party line customers.

Time is money. Business deals could be transacted and the materials on the way in the time it takes now to place the order.

As a reporter, I become frightened when I think of people talking 908 syllables per minute. How could a person possibly take notes on what was said?

School children would have the same problem if teachers took up speed talking.

But never fear. Speedy Spiegel came through again. He is working on a universal shorthand system to replace the old method. Spiegel's shorthand offers one decisive advantage: instead of 200 rules, it has a mere 13.

With his own shorthand method, he has also become a world champion in the shorthand field: he can take down 440 syllables of shorthand per minute. With further development of the system and more practice, a person could conceivably attain much higher speeds.

Speedy Spiegel feels the whole world is moving faster these days so we may as well talk and write faster.

He may be a fast talker, but it takes more than speed to out-talk a woman.

It takes another woman.

WANT COMMON MARKET

CHICAGO (AP)—A proposal that the Western Hemisphere organize a common market to foster trade expansion and economic development is among resolutions expected to go before the American Farm Bureau Federation at its annual convention here this week. The United States and Canada would be the nucleus of such a market, in which all trade restrictions between them would gradually be eliminated.

MARSHALL and MERRITT; STAHL, ELLIOTT & MILLS Architects
275 Ontario St., Kingston
F. Thomas Mill, B. Arch., M.R.A.I.C.
Telephone (613) 542-4336

1425 Mountain St., Montreal 25
Telephone (514) 288-2761

Need happy holiday money?

Get an HFC Shopper's Loan

Give everyone on your shopping list a happy holiday this year—with money help from HFC. An HFC Shopper's Loan will let you shop for values anywhere—not just where you have an account. You avoid big January bills—and repay HFC conveniently. For every seasonal need, borrow with confidence from the oldest, largest company of its kind—Household Finance.

AMOUNT OF LOAN	MONTHLY PAYMENT PLANS 24 months	18 months	12 months	6 months	3 months
$ 100	$ —	$ —	$ —	$ 16.17	$ 33.46
200	—	—	—	31.85	66.37
300	—	—	25.23	47.53	99.28
400	—	—	33.46	63.21	132.19
500	—	32.07	41.68	78.89	165.10
600	—	38.23	49.90	94.57	—
700	—	44.39	58.12	110.25	—
800	32.07	50.55	66.34	125.93	—
900	35.91	56.71	74.56	141.61	—
1000	39.75	62.87	82.78	157.29	—
1200	47.43	75.19	99.22	—	—
1400	55.11	87.51	115.66	—	—
1600	62.79	99.83	132.10	—	—
1800	70.47	112.15	148.54	—	—
2000	78.15	124.47	164.98	—	—

NEW LOWER RATES ON LOANS OVER $1500

Compare our charges with what you would pay elsewhere

Above payments include principal and interest and are based on regular monthly plans. Do not include the cost of life insurance.

HOUSEHOLD FINANCE HFC

Ask about our evening hours

BELLEVILLE
196 Front Street—Telephone 968-5793
(at the four corners)

TRENTON
73 Dundas Street West — Telephone 392-6591
(Just east of Woolworth's)

Trainmen Will

(Continued From Page 1)

public, include the introduction to a contract clause providing that "no material change in conditions of employment" will be introduced without union-management negotiations

A similar item was contained in the demands made by the union two years ago. It was later set aside during bargaining which led to a five-per-cent wage increase in a two-year contract. That contract expires at the end of this month.

STANDS FIRM

"This issue will definitely not be set aside this time," Mr. Kelly said. "We will insist on this protection for our 18,000 members."

On wages, the union has asked for a 15-per-cent increase across the board for conductors and trainmen on freight and passenger service. It also seeks a revision in mileage rates.

Last year, according to CNR figures, conductors received an average of $144 a week and trainmen $130.

In the case of yard crews, the union seeks a flat 90-cent hour boost in the next two years. By union figures, yard foremen now earn $2.66 an hour and yard helpers $2.46. These categories are equivalent to conductors and trainmen, respectively, on yard duty.

The BRT's eight-member negotiating team will meet CNR negotiators in Montreal Thursday and Friday. Talks with the CPR, where the demands are similar, are to take place early in January.

U.S. Asks

(Continued From Page 1)

Communist success in Viet Nam might lead to new Communist adventures elsewhere.

British Defence Minister Denis Healey, deputizing for ailing Foreign Secretary Michael Stewart, supported Rusk's argument.

Rusk said U.S. commitments in various parts of the world to halt the spread of Communism represent a "main pillar of peace."

WON'T CHOOSE

While Southeast Asia is a long way from the frontiers of Europe, he continued, the United States cannot and will not choose between various commitments. He implied that to do so would destroy the credibility of NATO itself as a defensive shield for the western world.

BIRDS DRINK OCEAN

Some sea birds drink sea water, getting rid of the salt through special glands near the eye.

Business Briefs

FORD ADDS MEN

Ford Motor Co. of Canada at Oakville announced it will hire 500 hourly-rated employees for a second shift at its truck plant. The plant now employs 1,070 persons. The second shift will start operating in the spring.

BID FOR PLANT

Two Northern Alberta communities will bid for a $45,000,000 heavy water plant. Lac la Biche, 95 miles northeast of Edmonton, and Peace River, 290 miles northwest of Edmonton, said Monday they have started negotiations to win the plant.

DECENTRALIZE BANK

The Bank of Montreal will give more authority to district general managers to help decentralize operations, G. Arnold Hart, chairman and president, announced today.

TRADING STARTS

Brokers on the Montreal and Canadian stock exchanges Monday began first actual trading in their new headquarters at Place Victoria in downtown Montreal.

New Moves Announced By Minister

PARIS (CP) — Canada and France have agreed to intensify their transatlantic co-operation in arms production-sharing and space research.

External Affairs Minister Paul Martin announced the new moves after a luncheon meeting Monday with the French foreign minister, Maurice Couve de Murville.

Canada already buys some French military equipment, including mortars, and France now is considering the purchase of Canada's CL-15 plane, the so-called "water bomber", to fight forest fires.

Martin told a press conference that Industry Minister C. M. Drury was here a week ago to prepare for the development of a production-sharing plan.

"We likewise agreed that a possibility exists in space research co - operation," Martin said.

The two countries, he added, intend to exchange scientific and other personnel. Two Canadians are in France studying French space developments.

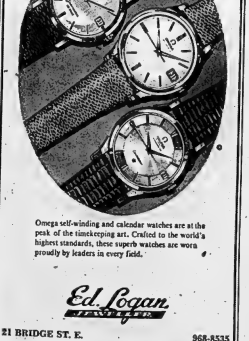

Omega self-winding and calendar watches are at the peak of the timekeeping art. Crafted to the world's highest standards, these superb watches are worn proudly by leaders in every field.

Ed. Logan JEWELLER

21 BRIDGE ST. E. 968-8335

Funerals Should Be Cheaper Brief Presented to Committee

TORONTO (CP)—The Ontario government should amend the Embalmers and Funeral Directors Act with the aim of benefiting the public rather than the funeral industry, the Toronto Society said Monday.

The society, a volunteer group dedicated to lowering funeral prices, recommended in a brief to the legislature's select committee on aging that:

—All undertakers should display in the same room as other coffins the basic minimum coffin required by law and the next least expensive coffin;

—All funeral establishments should display prominently an itemized list of services with costs, and a copy of the list should be handed to each customer;

—The prohibition on advertising funeral rates should be removed; and

—There should be no increase in the price of funerals for veterans or welfare recipients.

All too often, the brief said, a well-timed sentence or even a word from an undertaker spoken to a distraught next-of-kin adds $100, $200 or $300 to the cost of the "meral."

Society Chairman Bernard McEvoy said the average person arranging a funeral is completely at sea and in a highly-charged emotional state, which makes him more open to suggestion than buyers in other situations.

The brief listed what it described as the undertakers' "appeals to human frailty":

"You wouldn't want anything but the best for your loved ones, would you?"

"Aren't you going to show a proper respect for the dead?"

"What are your friends and neighbors going to think?"

"Of course if all you want is a welfare funeral. . . ."

Malcolm Croxgon, past chairman, said a person should be able to ask for the simplest funeral "and get it, without any argument and without any sense of shame."

LETTER TOOK WEEKS

It took 24 days for a letter mailed in St. Louis to reach San Francisco by stagecoach in 1850.

TRUDY

"This morning I elected myself Wife of the Month."

You Can Buy a Copy of

The Intelligencer

AT THE FOLLOWING PLACES IN

NAPANEE and DESERONTO

NAPANEE

Gray's Drug Store, 4 Dundas Street	354-3346
"Red's" Tobacco & Sundries, 55 Dundas Street	354-9002
Sills' Drug Store, 13 Dundas Street	354-3363
Wallace's Drug Store, 31 Dundas Street	354-3321

DESERONTO

Mallery's Pharmacy	396-2015
Bill's Service	396-2434
Arlington Hotel	396-9910

Phone these dealers and reserve your copy of the Intelligencer. Only 7c per copy.

IF YOU HAVE AN IMPORTANT NEWS ITEM OR YOU WANT FURTHER INFORMATION PHONE OUR LOCAL REPRESENTATIVE, MRS. H. C. FILE, NAPANEE, 354-4496.

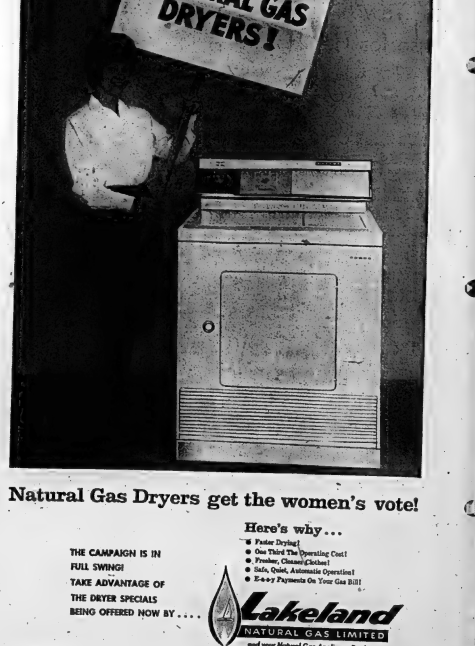

Natural Gas Dryers get the women's vote!

Here's why...

- Faster Drying!
- One Third The Operating Cost
- Fresher, Cleaner Clothes!
- Safe, Quiet, Automatic Operation!
- Easy Payments On Your Gas Bill

THE CAMPAIGN IS IN FULL SWING!
TAKE ADVANTAGE OF THE DRYER SPECIALS BEING OFFERED NOW BY....

Lakeland NATURAL GAS LIMITED
and your Natural Gas Appliance Dealer

133 Front Street Belleville Phone 968-6786

QUEEN'S ROLE STIRS CONTROVERSY — The Queen and Prince Philip wave to cheering crowds in West Berlin during the royal tour of West Germany in May. The visit and the Queen's part in the Rhodesian rebellion have caused controversy in Britain. In both cases the Queen seemed to be playing a more assertive part in politics. (CP Photo from AP)

Queen Seems to Be Playing More Assertive Political Role

By CAROL KENNEDY

LONDON (CP)—For the first time in many years, the monarchy is shifting subtly towards something more than a purely ceremonial role. As she approached the 14th year of her reign, the Queen seemed to be playing a more assertive part in the political sphere—a development that caused some controversy in 1965.

The trend was highlighted by the royal tour of West Germany—an event that fanned some still-smoldering ashes of anti-German feeling in Britain—and by the Queen's part in the Rhodesian rebellion crisis.

On both occasions, right-wing commentators revived the long-dormant issue of the Crown's involvement in politics, protesting that the Queen was in danger of becoming an instrument of government policy.

Other reaction, however, was to welcome the more positive image of the monarchy that emerged during the year. On the May tour of Germany—first state visit there by a reigning British monarch since before the First World War—the personal triumph secured by the Queen was seen as comparable to that of King Edward VII in cementing the Anglo - French "entente cordiale" of 1904.

During the 11-day, 7,500-mile tour, the Queen and prince Philip spent 90 minutes at the Canadian NATO base near Soest, westphalia, reviewing a military display and visiting the married quarters.

CENTRES ON QUEEN

In November, as the long-drawn - out Rhodesian crisis broke into open rebellion, the Queen became the central figure in the clash between London and Salisbury, with the breakaway Ian Smith regime still claiming loyalty to the Crown while flouting British constitutional authority.

The Queen's decision to give a personal award to Rhodesia's loyal governor, Sir Humphrey Gibbs, a gesture that went beyond Prime Minister Wilson's official recommendation of an honor, underlined the futility of Smith's proclaimed allegiance. The right-wing Daily Express criticized the award on the grounds it could be interpreted as police support for Wilson's Rhodesia policy.

Court insiders, commenting on the prime minister's frequent audiences with the Queen during the crisis, suggest that the "asset of continuity" in the monarchy — the special palace perspective acquired over the years—can exert a real influence on government.

The royal decision to send Prince Charles to Australia's Geelong...School for a semester next summer, believed to have originated with Prince Philip, marks another shift in the image of the monarchy. Britain's future king is getting a more international, democratic education than any of his predecessors.

EXPECT CLOSER TIES

In cookrt circles it is felt the monarchy in years to come will probably edge closer to the people and to the realities of everyday life — without, it is hoped, losing its essential lustre.

So far there are no plans for a similar Commonwealth-oriented training for other royal children.

The Queen's program for 1966 includes two big trips abroad—a 34-day tour of the Caribbean in February and March, visiting 16 islands and territories, and a four-day state visit to Belgium in May.

As the Queen returns to London from the West Indies March 7, Prince Philip leaves for Miami to begin a 15-day North American tour, including four days in Canada. The trip, connected with various youth projects, is sponsored by Variety Clubs International, a charitable organization of show-business people helping underprivileged youth.

Prince Philip will spend March 20-21 in Toronto, visiting as a vocational training school for handicapped youth run by the Variety Club of Canada, and then will go to Ottawa March 22-23.

PRINCESS GOES EAST

Princess Margaret and her husband, Lord Snowdon, go to Hong Kong next May for British Week, a trade promotion scheme. They attended a similar one in Amsterdam last spring and also visited Uganda for three weeks as guests of the Uganda government.

Meanwhile, their semi-official tour of the United States in November has been sharply criticized in some sections of the British press for its cost in public money — it was initially planned as a private visit.

The Queen Mother is scheduled to visit Australia and New Zealand in 1966 for the biennial festival of art. Her 1964 visit was cancelled because of an appendix operation. The Queen Mother made three official trips abroad in 1965—to the West Indies to receive an honorary degree, briefly to Canada in late June for presentation of new colors to the Toronto Scottish Regiment, and to Germany for a similar ceremony later in the summer.

Princess Alexandra, another popular royal ambassador, travelled to Tokyo in September with her husband Angus Ogilvy for the British Industries Fair. It was learned she had planned to visit Canada during the year but that the trip had to be cancelled for personal reasons. She has no major engagements yet planned for 1966.

Nova Scotia May Organize Youth Welfare Department

By NICK FILLMORE

AYLESFORD, N.S. (CP)—A committee of four members of the Legislative Assembly has begun research that may lead to the establishment of a department of youth and welfare in Nova Scotia.

The group, headed by Dr. Paul Kinsman of Aylesford, is meeting with the province's leading youth authorities to determine the problems facing young people.

Dr. Kinsman, Progressive Conservative member for Kings West, said in an interview that he has advocated the formation of a provincial youth department since elected in 1963. He expected the current research program, begun in May, would be completed by June, 1966.

"We want to talk with leaders from all fields of youth work," Dr. Kinsman said. "We already have an idea what we're going to find. Our young people need help in many ways.

"One of the biggest problems is a high dropout rate among junior and senior high school students. When young people don't want an education there's something wrong.

"Another is the social behavior of today's young people. Many waste their time with unimportant pastimes; some can't get along with other students. We want to know what the youth leaders think should be done about these situations."

TO MEET GROUPS

The committee will meet with law authorities, school supervisors, church and YM - YWCA leaders, parents and other groups. It will talk with government youth officials in New Brunswick and Quebec.

"There are indications that drinking and crime among teen-agers are on the increase in Nova Scotia," Dr. Kinsman said. "Apparently there is much more drinking in urban areas and in Halifax than there has been in recent years among young people.

"We're trying to get universities involved in our study because of the increased drinking problem and social problems on campus. At this time the provincial government can't too little assistance in the field of youth work."

Dedicated To Those We Serve

O'BRIEN — RUTLEDGE
FUNERAL RESIDENCE
30 W. MOIRA ST. BELLEVILLE DIAL 968-6368

CHRISTMAS DOWNTOWN SHOPPING HOURS

— OPEN —

DEC. 15 – 16 – 17 OPEN TO 9 P.M.
18th OPEN TO 5.30 P.M.

DEC. 20 – 21 – 22 – 23 OPEN TO 9 P.M.

DEC. 24 OPEN TO 5.30 P.M.

DEC. 27 BOXING DAY CLOSED

DOWNTOWN BUSINESSMEN'S ASSOCIATION

SUNBEAM AND YOUR BELLEVILLE JEWELLERS PRESENT ELECTRICAL GIFTS *That Are Sure To Please* THIS CHRISTMAS

Instant Curl HAIR DRYER

With travel case. 5 position heat control. Large size cap. Shoulder strap allows portability.

SUNBEAM SHOE SHINER

Separate brush for black or brown shoes.

1.00 Will hold till Christmas.

LADY'S SHAVER

With built-in light. One side for legs, the other for under arms.

1.00 PER WEEK

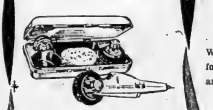

CORDLESS HYGIENIC TOOTH BRUSH

Brushes up and down the way dentists recommend. 4 personal brushes. Cleans faster and cleaner than hand brushing.

1.00 Per Week

SUNBEAM SHAVEMASTER

With barber-type trimmer, New twin heads. Six surgical steel blades.

COMPETITIVELY PRICED

1.00 PER WEEK

Sunbeam

— AVAILABLE FROM —

ED LOGAN JEWELLER
W. Wonnacott & Son Jewellers
COLES JEWELLERS
O'CONNOR'S JEWEL BOX
RONALD KEEL JEWELLER
BERT LEWIS JEWELLER
STROUD'S GIFT SHOP

A number to remember...

...a wine you won't forget!

DOWNTOWN SHOPPERS PARK FREE! at the rear of

SMITH HARDWARE
River Road

EASY ACCESS

2 HOUR MAXIMUM

Parking Lot X

ROOM FOR 50 CARS

City Hotel

Smith Hardware

Keeler's Lunch

Front Street

Victoria Ave.

COURTESY OF:

CITY HOTEL
SMITH HARDWARE
GEORGIA SALON
MARIANNE'S
WRAY'S FURNITURE
REDDICK'S BAKERY
ELISE STYLES
STEPHEN LICENCE
ARTISTIC LADIES' WEAR
BLACK'S MEAT MARKET

Consecon

CONSECON — Mr. and Mrs. Lorne Weese and family, Kingston visited with his brother and wife, Mr. and Mrs. Arthur Weir; also his mother, Mrs. Annie Weir.

Mr. and Mrs. Carman O'Hara and Margie Carter spent Sunday evening with Mr. and Mrs. James O'Hara and family, Marysburgh.

Mr. and Mrs. Dean O'Hara of Kingston spent a few days with his parents, Mr. and Mrs. Harold O'Hara.

Mr. and Mrs. Ernest Elmy went Thursday in Toronto.

Mr. and Mrs. Reg. Adams and family, Foxboro spent Monday with his parents, Mr. and Mrs. Ross Adams.

Salem U.C.W.— Christmas meeting was held at the home of Mrs. Harold O'Hara on Wednesday.

BURGLARS TAKE SILVER

LONDON (AP) — A gang of burglars got away with £50,000 ($150,000) worth of antique silver Sunday in the latest of a series of such crimes. Police express belief a gang of experts is at work in Britain under the leadership of a man called Silver Spider or King Silver.

Their sublime fragrances also bewitch you in perfume, cologne, toilet water, cream, bath powder, soap.

F. MILLOT
FAUBOURG PARIS

DUFF'S — DRUGS
"Your Friendly Store"
Phone 968-7928
FREE DELIVERY

Use Hatchets As Tomahawks In Viet Nam

BEN CAT (AP)—Hatchets used as tomahawks replaced bayonets in the hands of some U.S. soldiers Sunday in a hand - to - hand Viet Nam jungle fight.

A "ratchet squad" of Bravo Company, 1st Battalion, 502nd Regiment, 101st Airborne Division, routed a Viet Cong unit after a savage encounter that was more like Indian frontier fighting than warfare in a nuclear age.

Moving down a trail in the tangled jungle of D-zone 25 miles north of Saigon, an area long a Communist stronghold, Bravo Company encountered a Viet Cong unit.

The Viet Cong ran off the trail into thick jungle. A half dozen men of the American unit, some with their faces blackened, their rank insignia painted out, nothing hatchets and slipped into the underbrush in pursuit.

A grenade bounced on to the trail, wounding four Americans as it exploded.

In the hand-to-hand fight, one of the Viet Cong force was killed. The Americans said he was the one who had thrown the grenade.

The fighting men had bought the hatchets themselves, paying about 11 each for them. They were honed to a razor edge, painted black. In a jungle war, the soldiers say, bayonets get caught in the heavy undergrowth and are too unwieldy.

HAVE NEW REACTOR

MOSCOW (Reuters) — Sigvard Eklund, general director of the international atomic energy agency, said Saturday the Soviet Union has a new type of nuclear reactor that could be used as a power station in space. Eklund told the Soviet news agency Tass the reactor provides electricity "on the basis of direct conversion of heat given out by a chain reaction from nuclear fission."

Quebec's Crime-Chasers Take Aim At 'Upper Echelon' of Racket Bosses

By CY FOX

QUEBEC (CP) — Quebec's crime chasers, who focused their 1965 efforts on arson smashing and came up with several lime-covered bodies in the process, say they will be out to get "upper echelon" racketeers in the coming year.

This applies to fraudulent bankruptcy as well as to the arson rackets, the law men say. They estimate that experts in phoney bankruptcies have been bilking the provincial government and public of millions of dollars.

"As all-out war against organized crime" is how one spokesman for the Quebec justice department described that department's efforts. He said the war "will be accentuated in 1966 to the point where all crime syndicates throughout the province will be severely affected."

The findings of the 1965 crime investigations have been most sensational—and grisly—in the area of arson.

There the Quebec inquiries reached a climax with the October announcement that at least seven men had been killed in what Justice Minister Claude Wagner called an underworld attempt to throw a blanket of silence over illicit fire-setting.

During the weeks following the announcement, a flock of Quebecers began filing through the courts to face arson charges —the result of a massive fire investigation by the Quebec Fire Commission as well as by the justice department and the provincial police.

Four bodies from among the seven men known dead were found buried in desolate swamps south of Quebec City. Identified despite the corrosive effects of the lime, they were linked by police with arson but not with any cases of bankruptcy fraud.

Authorities said, however, that such fraud frequently was found to go hand in hand with arson. And it had connections, too, with crime rings beyond the borders of Quebec.

Mr. Wagner, with this factor in mind, made a trip to Washington for talks with the United States attorney - general. The Quebec minister organized a provincial fraud- and arson-fighting commission which he said would be a model for co-ordinated action by public and private agencies on a national scale.

Some observers wondered whether the government investigators would push their inquiries to cover powerful kingpins of arson and fraud or whether official ardor would cool.

As 1965 ended—and though Mr Wagner was still convalescing from a gall bladder operation—the justice department resounded with declarations that the inquiries would be followed relentlessly wherever they might end.

"There will be no pulling of punches in 1966," said one spokesman. "Not a single racketeer will be spared."

Catching the small fry was all very well, went the departmental refrain, but they were only stepping stones to the big operators who must be brought down too.

Phony bankruptcies were said by the Quebec department of revenue to have cost the province $1,500,000 in taxes every year from 1959 to 1965. Honest investors were being victimized too.

Racketeers often moved in on shaky companies which were ripe for financial backing. Once having taken over such firms, they used their good names, plus false bank statements or doctored credit ratings, to buy supplies on credit.

The supplies were sold to other racketeers. The company premises sometimes were insured after removal of the supplies. The premises then were put to the torch and the racket's takings multiplied. Finally would come the declaration of bankruptcy.

Authorities said during 1965 that they were hitting such rackets hard but the Canadian Lumbermen's Association demanded more vigorous action on the grounds that underworld inspired bankruptcies had cost the industry in Quebec $46,000,000 from 1962 to 1965.

The federal and provincial governments had been passing the buck back and forth for each other long enough, said the lumbermen, and the result was "nothing being done."

Mr. Wagner's prestige was boosted during the year by the change in his title from attorney-general to justice minister — the only provincial minister in Canada to bear the label.

With his heightened status, he lambasted those few lawyers in the province who, he said, collaborated with the underworld in the fraudulent transactions.

The arson or alleged arson hits men uncovered included fires that destroyed private homes, a hotel, a war-house and former sporting centre.

Among those charged was Moise Darabadjer, a Quebec City businessman also charged with fraud. In the company of those convicted was the former police and fire chief of Colerraine, Que.

Four men found criminally responsible in the deaths of the victims unearthed south of Quebec City also were convicted on arson counts.

QUEBEC OPENS WAR ON CRIME—Quebec's crime-chasers say they are after the top men in the province's arson and fraud rings. Earlier this year Quebec Justice Minister Claude Wagner (above, seated) held a press conference where he announced that at least five men had been killed by the arson ring to cover up their tracks. Behind Mr. Wagner are (left) Crown Prosecutor Anatole Corriveau and Deputy Crown Prosecutor Roch Lefrancois. (CP Photo)

Two Churches Speed Study Of Union

TORONTO (CP)—The Anglican and United Churches have taken steps to speed examination of a joint document listing the basic principles necessary for union of the two churches.

The December issue of The Anglican Church News says it is hoped 50,000 copies of a study guide, based on the document, will be available shortly for congregations and discussion groups.

The guide is being written by Rev. R. C. Chalmers of Pine Hill Divinity Hall — a United Church theological college at Halifax—in collaboration with a committee of three members of the United Church and three Anglicans.

The article said "before definite planning for union can be undertaken it has to be considered by the United Church General Council," which meets next year.

Flies to See Man Who Got Note in Bottle

WOMBELL, England (AP) Marjorie Fowler, 21, plans to fly 10,000 miles in meet a prospective suitor who found her in a bottle.

Marjorie put a "please write me" message in a bottle she was packing at the glass factory where she works. John Vetter of a pharmacist in Perth, Australia, found the message and replied.

The correspondent flourished and John suggested that Marjorie fly out to meet him. He forwarded $1,400 ($1,350) for the plane fare.

Said Marjorie: "We feel it would be better to meet each other now our letters are getting romantic"

WON'T STEP OUT

CANBERRA (Reuters)—Prince Charles will refuse all invitations to attend public functions during his term at an Australian school next year, the governor - general's secretary said Sunday. The prince's 3½-month visit to Timbertop—the outdoor section of Geelong grammar school—will be kept strictly private, Murray Tyrrell said.

Napanee

NAPANEE — Mr. and Mrs. Wallace Havelock Robb and Joe of Abbey Dawn, Kingston, were recent guests of Mrs. H. C. File, 84 Napier St., Napanee.

Mr. and Mrs. W. J. Baker of Flemington, N.J., were overnight guests Saturday of Mr. Baker's sister, Mrs. R. E. Dale and Mr. Dale of 132 Donald St. Returning home Sunday they were accompanied by Mr. and Mrs. F. J. Baker of Lancaster, N.B., who had been visiting their daughter and her husband for five weeks.

Mrs. Samuel Anderson of the Palace Road returned recently from Pickering where she had visited Miss Vera Ballance for two weeks.

Mrs. Fred Miller and Dorothy arrived Saturday from Labrador City to remain here for a month. When they left there by plane for Montreal at 3.00 p.m. the temperature was 20 degrees below zero, but they reported minding the damp cold of Napanee much more than the dry cold of Labrador City. Snow is very deep there now, and they had their first snowfall in August. Mr. Miller is with the Iron Ore Company there, travelling extensively for them. They still maintain their home in Napanee. Mrs. Miller has accepted a teaching position in Labrador City and begins her duties in January.

Mrs. Shore Loynes, has been under treatment in the Kingston General Hospital for two weeks. She is reported to be improving and hoping to return to Hillcrest Lodge in the near future.

COUNTY COUNCIL TO MEET

County Council opens its final session for the year Tuesday afternoon in Napanee. No major topics are expected to come up for discussion, one councillor states. Clair Reid is the warden.

CKWS NO-STARS VS. TEACHERS

CKWS No-Stars will meet the teachers of the Napanee District Secondary School in the Napanee arena Wednesday evening. A large crowd of hockey enthusiasts is expected to be on hand to view this popular event. The proceeds will be donated to charity.

TACK FAMILY HOME FOR CHISTMAS

Mrs. Eleanor Tack is expecting to have all the members of her family at home this year for Christmas for the first time in several years. All three of her sons are in the armed services. Sgt. Ernest Tack has completed three years with the Glengarry Horse in Hemes, Germany and he and his wife will reach Trenton by air December 20, to be home until he is posted in Canada. Corporal Donald Tack and his wife will arrive from Edmonton December 18 on Christmas leave. O.C. David Tack is expected from Winnipeg shortly before Christmas, also on leave. Her daughter, Mrs. Kenneth Steers, on the staff of the Ontario Hospital, Kingston, will spend the day with the family, accompanied by her husband, Private Steers, with the Army Medical Corps. Her daughter, Mrs. Carl Griffith and her family of Deseronto will also be at home.

OSTOC CLUB BANQUET

Instructions in ballroom dancing provided an unusual feature of the entertainment following the annual Christmas banquet of the OSTOC Club last Thursday evening. The instructors were Rosemary Peacock and Glenn Ward, one of her senior pupils. Piano solos by Betty Simpson and Lindsay Tee, several numbers by a quartet consisting of Lynne Tee, Nancy Fulford, Joan Edgar and Sheila Hooper, and carol singing led by the quartet, made up the rest of the program. Betty Simpson was the accompanist.

Santa Claus appeared at the close of the program to distribute gifts to the 62 members and their guests.

CUB YULE PARTY

The 3rd Napanee cubs held their Christmas party last Wednesday evening, complete with program and Santa Claus. The program featured a drill, songs, an Indian dance by 12 boys in costume and a pageant of the Christmas story. Since its first meeting on January 6 of this year with six members, this pack has gained a membership of 39 enthusiastic boys under the leadership of Mrs. Eleanor Tack and Mrs. William Dibb. Plans to visit the nursing homes Sunday with a gift for each patient had to be postponed because of icy streets. A special meeting of this pack will be held December 22 to meet two cub leaders with the Canadian forces in Germany, who will be home on leave.

du MAURIER, the cigarette of good taste
Light up a duMAURIER and enjoy something special: the full, rich flavour of select Virginia tobaccos, aged for mildness. duMAURIER also has the exclusive Milleeol Super Filter, the most effective filter yet developed. duMAURIER, the cigarette of good taste, in the distinctive red and silver package "...today's finest smoking pleasure.
Symbol of Quality.

Income Tax Explained

A column designed for the working taxpayer who is not in a position to employ the services of a professional accountant or visit an Income Tax office.

By C. A. MILLER
Retired Supervising Assessor, Income Tax Department

EXPENSES ON PERSONAL RESIDENCE

Any taxpayer other than a farmer, is not allowed to claim as a deduction any expenses in regard to the upkeep and maintenance of his own personal dwelling.

A bona fide farmer living in a dwelling on the farm from which he makes his living is allowed to claim as a deduction from income, one quarter of the cost of all repairs to the house and a reasonable portion of all other expenses, such as light, power, taxes, telephone and fire insurance. When an additional house on the farm is used exclusively for the lodging of hired help, then the total cost of maintenance and upkeep of such house is deductible.

I received a number of inquiries last year from farmers who do not reside on the farm upon which they derive their income, wanting to know if any or part of the expenses on their house in the city could be claimed against their farm income. The answer must always be no, as it has been ruled by the income tax authorities. The deduction in this respect applies only when the farmer resides in a house on the land from which he gets his income.

A farmer who resides on the farm only during the seeding and harvesting periods and for the balance of the year resides somewhere else, would not be entitled to any deduction in regard to his latter residence, as it would not appear to be his permanent home. Before making any claim he should get a ruling from his nearest income tax office.

For a personal reply, enclose a self-addressed five cent stamped envelope, plus 25 cents for each question.

QUESTION 1: My brother is a farmer and is allowed part of the upkeep on his house as an expense. I live in town and say claim I make in this respect is disallowed. Why?

ANSWER: A farmer's house is his office for his book work and farm records, therefore it is part of the farm set up to produce income. This does not apply to an employed person living in a city or town.

QUESTION 2: I earn my entire income from farming, I ordinarily live in town but reside on the farm for one month in the spring and two months at harvest time. Can I claim any upkeep for the house on the farm?

Answer: No. It is not your permanent place of residence.

Tweed

TWEED — On Tuesday evening the Tweed Kinsmen Club held its annual children's Christmas party at Stoco Lake Hotel.

The village of Tweed will be shown on the weekly C.B.C. program "Country Calendar" from 1.3 to 2.00 p.m. Sunday, December 26th if everything goes according to present plans. The film will be shown in Ontario and Quebec and perhaps across Canada at a later date.

Miss Barbara Sexsmith of Scarborough spent the week-end with her parents, Mr. and Mrs. Russell Sexsmith.

Mr. and Mrs. Cyril Latta spent the weekend in Toronto with their son, Mr. Wayne Latta, Mrs. Latta and family. Their grandson Paul returned home with them to spend the week.

Mr. Rod Gehan is again a patient in Sunnybrook Hospital, Toronto.

Little Miss Frances Mulvihill, daughter of Mr. and Mrs. John Mulvihill of Frankford spent the week with her grandparents, Mr. and Mrs. Earle Woodcock and Cathy.

Mr. and Mrs. Don Eaton of Milton spent the weekend with Mr. Eaton's parents, Mr. and Mrs. Stan Eaton.

MOBY DICK HITS BACK

VLADIVOSTOK (AP) — Tass reports a large sperm whale harpooned by the whaling ship Taikon turned around and rammed the vessel. The engines died and could not be started again, so the Taikon had to be towed back to port.

FULLER BRUSH
FOR
GIFTS THAT LAST
CLEANING SUPPLIES
PART-TIME HELP
PHONE 962-6510

HIS ESCAPADES SHOOK THE COUNTRY — Dope smuggler Lucien Rivard stands in Montreal court after his recapture last July. The activities of persons trying to prevent his extradition to the United States and his subsequent escape from jail created a political scandal that reached to the highest levels of government. Rivard, convicted as the head of an international dope-smuggling ring, was sentenced to 20 years in an American prison. (CP Photo)

Lucien Rivard Disappears Into Limbo of Prison Life

By CY FOX

MONTREAL (CP)—A familiar beetle brow finally disappeared into the limbo of U.S. prison life in 1963, unlikely to reappear for at least a dozen years.

But Canadians won't soon forget the visage of Lucien Rivard which glared at them from the front pages almost all year. And it will be some time before the shock waves set off by his activities are stilled.

A wooden gun, a ladder and a hose—the tools with which he escaped from Montreal's Bordeaux Jail March 3—assured Rivard of a place in anyone's album of notoriety.

A judge in Laredo, Tex., assured him of a home for years by sentencing him to 20 years and a $20,000 fine as the convicted kingpin of an international dope-smuggling ring.

And the activities of a variety of persons trying to prevent his extradition to the United States in the first place assure him of a place in the memory of Canadian political historians.

Rivard, 30, has appealed both his sentence and fine. But unless he is successful—or escapes again—he faces the prospect of spending perhaps 15 years in prison, figuring one-third off for good behavior.

The Rivard story actually began Oct. 10, 1963, when 76 pounds of heroin — worth as much as $36,000,000 on the illicit market—was found in a car crossing from Mexico into Texas.

ARRESTED IN 1964

A narcotics-smuggling indictment was returned by a Texas grand jury against Rivard and seven others on May 27 1964, and on June 18 he was arrested north of Montreal where he ran a resort.

But the real fuss over Rivard boiled up from the long and involved process of getting him from Montreal to Laredo for trial.

By the beginning of 1965 his extradition case was a political storm centre and as the months went by, the loftiest politicians took notice of his spectacular doings, quaking or chuckling triumphantly according to their party.

Allegations had been made in the Commons that federal officials had resorted to coercion and attempted bribery in a fruitless attempt to get Rivard freed on bail.

A federal commission of inquiry, with Chief Justice Frederic Dorion of Quebec Superior Court its sole member, spent the winter and spring hearing and digesting millions of words about the tortuous affair that spawned the allegation.

A report was published June 29, 1965. Among other things, it criticized Guy Favreau, then justice minister, for not having consulted experts in his department before deciding against prosecution of those involved in the Rivard bail quest.

Mr. Favreau resigned his post although he took another cabinet portfolio. Raymond Dew, a former Favreau executive assistant to the immigration minister, was later charged with offering a bribe to get bail for Rivard and with trying to obstruct justice.

ESCAPED JAIL

But the crowning irony came March 2 when Rivard settled the bail question—by escaping. Working with another prisoner, he intimidated one guard with what turned out to be a wooden gun. His accomplice, Andre Durocher, duped another guard into handing over a watering hose. As the ice-skating rink had to be watered, the unwary guard was told, though the temperature was above freezing.

Up a ladder and down the outside wall on the hose and the men were free.

(Subsequent days brought letters from the notorious fugitive —first for the jail warden bearing a good word for the hapless guards; later for red-haired Mrs. Rivard, thick with declamations of hurt-but-loyal affection.

Rumors—but Rivard in New Brunswick, St. Pierre-Miquelon, Spain, Durocher in Canada caught in June—and on July 18 Rivard himself, a leisurely figure in swim togs, was carailed by a small army of police at a cottage 15 miles from Montreal.

His bristly, iron-grey hair dyed black, his crazy face gone somewhat pudgy, he soon was extradited for trial at Laredo with three Montreal associates.

Key government witnesses testified that at Rivard's direction the ring had transported more than $150,000,000 worth of heroin from Mexico and Canada into the United States.

On Sept. 21 Rivard and three cohorts were convicted. On Nov. 13 they were sentenced, Rivard getting 20 years, the lesser figures 10 each.

Russia Using Merchant Ships In Naval Role

LONDON (AP) — The Soviet Union is causing concern among Western defence organizations by using more and more of its merchant ships in a naval role, says Jane's Fighting Ships.

It says the United States, however, is still the world's greatest sea power and predicted that the British navy, once the ruler of the waves, will cease to exist except as a minor force unless new vessels are built soon.

Japan is described as a resurgent sea power in the Far East.

The authoritative British publication on the world's navies singles out Soviet trawlers, frequently accused by the West of carrying out spy operations off shore.

It says the "ubiquitous" Russian fishing fleet "seem to appear on every trade route and on every scene of naval activity."

The situation was developing in such a way that "Soviet navy" is becoming a term applied to Russia's worldwide distribution of ships of all kinds, Jane's says.

NEW EDITION OUT

The newly - published 1965-66 edition came out today.

It says the Soviet naval strength now is estimated at 22 cruisers, 150 destroyers, 35 nuclear-powered submarines, 390 conventionally - powered submarines, 100 frigates and 700 minesweepers.

Smaller Soviet craft include 650 escort and patrol vessels, 350 motor torpedo boats, 350 motor gunboats, 130 landing craft, 300 auxiliaries and 200 service vessels.

Jane's says that by comparison the United States navy is still by far the greatest in the world.

Jane's lists the current strength of the U.S. Navy as including 27 attack and support aircraft carriers, eight amphibious assault ships (carriers), seven auxiliary aircraft transports (carriers) 15 aircraft ferry ships (carriers) four battleships, two command ships, 40 cruisers, 90 frigates (destroyer leaders), 360 destroyers, 10 destroyer minelayers, 27 destroyer escorts, 80 nuclear submarines and 140 conventional submarines.

SAFETY COSTS LITTLE

General Motors Corporation, the largest automobile organization in the world with 1964 profits of $1,700,000,000, is spending $1,000,000 this year on safety research.

Latta

LATTA — The Plainfield Happy Gang met Thursday evening at the home of Rev. and Mrs. George Southall.

Mrs. Jack Skelly has returned home from the Belleville General Hospital.

A community shower was held recently at the Plainfield Orange hall in honor of the newly married couple Mr. and Mrs. Bruce Stinkie (formerly Diane Hall).

Mr. and Mrs. Garnet Denyes and Mr. and Mrs. Charles Trevorton attended the Maple Syrup Day at Perth recently.

Mr. Kenneth Bradshaw of Toronto spent a few days with Mrs. Wesley Bradshaw.

CHARIVARI HELD

A rousing charivari was held Tuesday evening in honor of the newly wedded couple, Mr. and Mrs. Jack Salmon.

Mrs. Joseph Gow and Betty are spending some time with her daughter in Rochester.

The Plainfield Institute met Thursday evening at the home of Mrs. Elphinet.

Mrs. Emma Reeves spent a few days visiting friends and relatives in Tweed.

Mr. and Mrs. Charles Trevorton were guests at the annual Kingston whole milk producers banquet at 401 Inn on Monday evening.

Several attended the presentation for Mr. and Mrs. Roy Huffman held at Gilead hall on Friday evening. Mr. Huffman has been cheesemaker at the Bronk Cheese Factory for the past 15 years.

Mr. and Mrs. Harold Trevorton spent Saturday in Toronto and called at the home of Mr. and Mrs. Lorne Reid and Vicki of Whitby.

Police Chief Has Been Asked To Resign

ANSONVILLE (CP) — Police chief D. J. Bethune, head of a three-man force in this community of 6,000, has been asked to resign by Calvert Towns'p Council.

The action came after a committee meeting attended by Jack Taylor, adviser to the Ontario Provincial Police Commission.

The force has been the subject of an investigation since 1964.

No reason was given for the requested resignation and chief Bethune said he has not yet decided what he will do.

Ansonville is about 30 miles northeast of Timmins.

West Indies Holiday Trip Could Result in Dividends

By BEN WARD

OTTAWA (CP)—Interested in new overseas markets? got a yen for a winter vacation in the sunny south?

The latest issue of Foreign Trade, fortnightly magazine published by the trade department, contains some intriguing information for businessmen who would like to kill both these birds with one expense account.

Foreign trade doesn't come right out and suggest a West Indies holiday trip this winter with some sales-hunting on the side. But its special issue on trade prospects in the Caribbean Commonwealth area appears to be timed for just such a purpose.

It discusses expanding market demands on the various islands, lists the kinds of Canadian items that are enjoying increased sales and in general urges the Canadian businessman "not to overlook the promising market potential which lies in the West Indies, just beyond his doorstep."

MUCH BUYING

Some samples of the kind of buying already being done by the Commonwealth islands:

1. Jamaica bought $187,000 worth of truck tires from Canada in 1963 and bumped this to $278,000 last year.

2. Trinidad and Tobago took $281,000 in Canadian refrigerators in 1963 and $439,000 in 1964.

3. Purchases of furniture by the Leeward and Windward Islands jumped to $140,000 from $77,000 in the same period.

4. Barbados bought $12,000 worth of radio and TV equipment in 1963, $102,000 worth in 1964.

It's only a short hop from the Islands to Guiana from which last year bought only seven per cent of its $100,000,000 worth of imports from Canada and, in the trade department's view, is a hot prospect for more.

The hope about British Honduras which interested its Canadian purchases by 60 per cent last year and "prospects are bright" for a further increase?

25 OLD MARKET

Canada has had an active trade with the West Indies for more than 200 years, mainly supplying flour, salt fish and meat in exchange for raw sugar, molasses, spices, petroleum and rum.

In recent years, however, the growth of Canadian manufacturing has added dozens of new items to the list, among them footwear, electrical appliances, soups, prefabricated buildings, milk powder and fabrics.

Last year Canadians bought $250,000 worth of West Indies rum but sold $1,210,000 worth of Canadian whisky there.

For business executives interested in the prospects, the trade department publication lists the names of shipping lines that operate to the islands from Canada, detailed reports from its trade commissioners on each market area and tips on how to make business contacts.

If the boss needs convincing, extra copies are available from the queen's Printer, Ottawa. It could be the best 25-cent investment you'll make this winter.

COLLECTION DAY, THURSDAY
HI-POCKETS
IF YOU KEEP IT IN MIND, YOU WON'T FORGET
DON'T FORGET TO PAY THE NEWSPAPER MAN

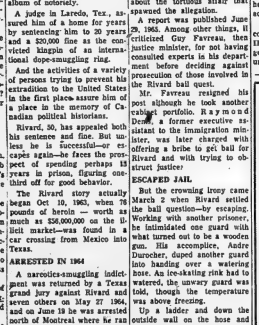

IF SHE'S A SOMNAMBULIST
tell you have to do is gift her with one or more of our elegant nightties. We don't guarantee a cure... but at least she'll be a walking dream.
D'Arcel's
269 FRONT ST 962-4618

THERE'S A SOUND DIFFERENCE
Electrohome introduced true High Fidelity sound to Canada in 1953. This leadership has never been relinquished. Even a casual listening will tell you that here is Stereo with a difference
ELECTROHOME
TELEVISION WITH THE DIFFERENCE
The "Esquire" from the "Medallion" group brings you amazing quality at a modest price. Remarkable value is evident too in the Superbly Styled Cabinet — Revolutionary Speaker System eliminates conventional speaker openings. Features include 20 watts music power . . . Perfected Solid State Circuitry . . . Garrard changer . . . AM/FM, FM Stereo Radio.
399.95
Less your trade-in
Cherney's
BELLEVILLE PLAZA — OPEN THURS., FRI. NIGHT 'TIL 9 P.M.

NEW Garland
...simply beautiful
beautifully simple...
crafted in SILVERPLATE by 1847 ROGERS BROS.
Set your table tonight with this new concept in contemporary table luxury
PRESTIGE DRAWER SHEET INTRODUCTORY SPECIAL $29.95
40 PIECE SERVICE FOR 8
In Grand Occasion GIFT PACKAGE
$69.95 only
60 pc. service for 12 only $99.95
FOR LIMITED TIME ONLY
4 COFFEE SPOONS
Reg $4.00 Value
ONLY $2.00
Bert Lewis JEWELLER
328 FRONT ST. DIAL 968-9041

Christmas Shopping Binge This Year Is Biggest Ever

By JOHN LeBLANC
Canadian Press Staff Writer

Canadians are elbowing their way to store counters with outsize bankrolls and a matching urge to get rid of them. The result is the biggest Christmas shopping binge ever.

One Vancouver store manager summed it up during a Cross-Canada Survey by The Canadian Press:

"We're feeling the effects of the Affluent Society of our times—more people with more money buying better goods. This is reflected in sales volume, and it will be better than last year which was a terrific record year."

Less lyrically and more specifically, the Retail Council of Canada translates it into an extra flow through the cash registers, by comparison with last year, of close to or a little over $200,000,000.

Last December's record spree boosted buying for the month past $2,000,000,000 for the first time, hitting $2,039,000,000. This year, individual council members are predicting rises between five and 20 per cent, and the council estimates the average at between eight and 10 per cent.

WANT EXPENSIVE ITEMS

A demand for high - priced goods is the outstanding trait of the shopper this year. Tastes are running to such items as formal wear, cocktail dresses, all types of sports clothes, lingerie, luggage, more expensive toys and small appliances. Christmas lighting and decoration sales are strong.

In some places, there's a yen for considerably higher - priced articles. In Edmonton, the trend is to "big ticket"—items such as stereo sets and refrigerators. Calgarians are going for stereos. A Kitchener Waterloo dealer reports one out of 10 sold is a Christmas present. Color TV sets are among the high-demand electronic items in Montreal and Vancouver.

The boom is bringing a pleasant sort of headache to retailers. They're having trouble maintaining a flow of merchandise from manufacturers, who are faced both with unexpectedly large orders and labor shortages.

Some high spots around the country:

Eaton's in Toronto predicts another record season and says this holds good for its stores in Hamilton, London, Oshawa and Kitchener. Lack of snow in Toronto, though, was delaying sales of winter clothing and footwear.

STARTED EARLY

The Christmas rush on the West Coast started in mid-November and has been steadily accelerating. Toy departments particularly were doing a land office business.

One Calgary store reported sealskin boots the biggest individual seller. Wheat sales to China were pinpointed as helping make a Merry Christmas at the till. The same went for Saskatchewan, where one Regina department store expected "the biggest Christmas we've ever had."

Montreal predictions were for "another record season." And pickpockets were making it big among the metropolitan crowds. Quebec City sales were heavy, with clothing turnover stimulated by an early winter.

Newfoundland was having sky-high business. Royal Stores, a department firm in St. John's, was predicting more than double last year's trade, helped by the opening of new department stores. Browsing Brothers said things were "wonderful."

Stores were crowded in Charlottetown as the best road conditions in years brought in shoppers from all over Prince Edward Island.

The news was more restrained in Nova Scotia and New Brunswick. Most large stores in Halifax reported good business, perhaps up from last year but with the point uncertain.

One large department store in Saint John, N.B., said business looked about the same as last year, though another said shoppers were out early "in much greater strength than in many years."

Napanee News

PUC Sponsors Competition

NAPANEE — With Christmas only a week or so away, Napanee homes and business places are taking on a festive appearance. Competition is keen in the Christmas lighting contest being sponsored this year by the Napanee Public Utilities in co-operation with the town council.

The lighting contest has five classes, Councillor Donald Reid, chairman of parks and recreation committees, has announced. Awards will be made for the best entirely scene, the best decorated home of any type, the best commercial display, the best Santa Claus with or without reindeer and the best fantasy display.

Two prizes will be awarded in each class, one for $10, and the other in merchandise.

Judging will take place between December 15 and December 20, Councillor Reid announced. The judges have not yet been selected.

Both store window displays and advertising scenes will be accepted as entries in the commercial class.

Napanee District News

Mrs. H. C. Flie — Phone 354-4696

Three Churches Conduct Special Yule Services

NAPANEE — Barbara Davis, Janice Dickson and Bob Clinton took a formal part in the White Gift Service in Trinity United Church last Sunday morning, with Bruce MacLean giving the story sermon. The service was in charge of the young people. Mrs. Walter Storey, superintendent of the Junior department of the Sunday school, led her small charges in singing Christmas songs. The girls will be used for local needy folk and for the Fred Victor Mission in Toronto.

ST. MARY'S ANGLICAN CHURCH

Despite the dangerously icy street last Sunday, children of the Sunday School of St. Mary's Anglican Church and their parents and friends crowded the parish hall in the afternoon for the informal Christmas entertainment. This event is becoming increasingly popular, partly because it is so easy on both children and adults, and partly because of the freshness of the programs, which almost wholly impromptu, with the rector, the Rev. Canon Simmons, inviting any child to speak his recitation or sing his song. The program belongs to the children themselves. Santa Claus appeared at the close to present each child with a treat.

GRACE CHURCH

Two White Gift services were held in Grace United Church Sunday morning, the first at 9.30 for the Sunday school pupils and their parents, and the second at the regular hour for the members of the congregation.

The CGIT girls presented their annual candlelight service during the evening.

RAISE AIDES' PAY

WASHINGTON (AP) — President Johnson has given $1,500 annual raises to his 10 special assistants. Press secretary Bill Moyers says the increase went into effect recently, and raised all 10 to $20,000 from $18,500 a year. Under law, $20,000 is the maximum for a presidential assistant.

Napanee Personals

NAPANEE Personals — Mr. and Mrs. Ward Wartman of John Street expect to leave shortly before Christmas for Maplewood, N. J., to visit their daughter, Mrs. Ralph Warren and Dr. Warren, over the holidays.

Mrs. Elmer Miller of John Street is recovering from major surgery in the Kingston General Hospital where she has been a patient since mid - November.

Mr. E. Fullerton Kayler of William Street, East, is a patient in Kingston General Hospital.

Mr. and Mrs. Gordon VanKoughnet of Toronto were week-end guests of Mr. Van Koughnet's parents, Mr. and Mrs. James VanKoughnet of Selby and attended the Dickenson-VanKoughnet wedding Saturday.

Ted Sawford of Kingston will fly to England to spend Christmas with his parents in Maidenhead. Mrs. Sawford and Stephen will join a family gathering at the home of her sister, Mrs. Claude Craig and Mr. Craig of Morven.

Mrs. Grant Sexsmith of R.R. 3, Napanee, is convalescing at her home following a stay of three weeks in the Kingston General Hospital where she underwent major surgery. Mrs. Sexsmith will not be able to resume her duties as organist and choir leader of Grace United Church before the New Year. Mrs. Ted Wilde of Selby has been taking her place.

Allen Bedore of 204 Mill Street returned a week ago from the Hotel Dieu Hospital in Kingston where he had been confined since a car accident in the Harrowsmith district November 17. He had facial injuries requiring treatment by a plastic surgeon.

STARS' KIDS MARRY

HOLLYWOOD (AP) — Actor Burt Lancaster's son, William Henry Lancaster, 18, was married Saturday night to Klaudi Kovacs, 17, daughter of the late comedian Ernie Kovacs, friends disclosed Monday.

Shrewd Yorkshireman Displays Agility on Political Tightrope

By CARL MOLLINS

LONDON (CP)—British politics was dominated in 1965 by an agile high-wire act. Audience reaction to the performance is likely to be tested in the new year.

James Harold Wilson, the shrewd Yorkshireman who completed his first year as prime minister in October, thrilled most of his friends and dismayed his enemies by keeping his balance on a political tightrope that was perilously close to snapping at times.

The Labor party leader confounded opponents, supporters and professional forecasters alike by completing the year in a rush of popularity and setting the general election that almost everybody had been predicting through the first half of 1965. That test is expected now in 1966, possibly next fall.

Wilson, who will be 50 in March, was forced into his balancing act by a fluctuating parliamentary majority that dipped once to a single vote and hovered at about three. He was compelled at times to juggle problems of crisis proportions—a succession of economic pressures, the defiance of white Rhodesia and mutinous moves within his own Labor party.

POPULARITY FELL

In mid - summer, Britain's Labor government in 14 years was plumbing depths of unpopularity. A national opinion poll then showed only 38 per cent satisfied with the government's performance.

Prices had soared, taxes were heavier and yet austerity measures seemed to be having little effect in shoring up a tattered economy. In August, there was daily talk of devaluing the currency.

In the midst of an acute housing shortage and summer traffic jams, the government had to announce more public spending on home-building and highways.

Wilson's one serious sortie into international affairs, an attempt to organize a Commonwealth peace mission for Vietnam, had fizzled.

Deaths in August threatened to wipe out Labor's tenuous hold on parliamentary power. Labor left wing was openly denouncing Wilsonite policies as being too Tory. The Liberal party was demanding a better price, perhaps a coalition, for giving aid and comfort to the government.

The opposition Conservative party had just gained in popularity by shedding a liability in leadership, Sir Alec Douglas-Home, in favor of Edward Heath, a chief chosen as a match for Wilson in youth and "middle-classless" energy.

But in September the tide began to run Wilson's way. Within two months, an opinion poll had Labor an unheard-of 20 percentage points ahead of the Conservatives.

Sterling seemed secure. Trade figures improved. Labor's left seemed rudderless. The Liberals were apparent. Heath was making a hesitant start as Tory chief. The prime minister was gaining stature handling the Rhodesia crisis, reporting regularly to the nation on television and consulting often with the Queen.

In managing events and turning developments to political advantage, Wilson showed the common sense and an uncommon talent for persuasion.

He tamed the critics, at least temporarily, by hammering away at the facts—that economic perils must dictate the legislative program, that peace overtures in Viet Nam were prompting no response, that Labor lacked the Commons voting strength—in nationalize steel, that politics, in fact is the art of the possible.

But by respecting realities above political dogma, Wilson affronted people inside and outside the Labor movement. Success can be suspect in British and cleverness is usually a derogatory adjective.

Wilson has shown he is adept on the political tightrope, but he is still forced to watch his balance.

Final Chapter Of Churchill Book Added

NEW YORK (AP) — Winston Churchill wrote six months before the outbreak of the Second World War that the world could still "welcome and aid a genuine Hitler of peace and toleration," it was revealed Saturday.

The statement is in the final chapter of a proof copy of Churchill's book, Step by Step, which was published minus that chapter in June, 1939. The chapter had been written in March, six months before Hitler invaded Poland, setting off the war.

The proof copy is part of a collection of Churchill's writings presented to Columbia University by Daniel Longwell of Neosho, Mo., formerly an editor of Life and Time magazines and an executive of Doubleday and Co. He said the proof copy had been mislaid and was only recently found.

Longwell said he thinks the chapter expressed a common Conservative party opinion that England should stay out of the war and let Hitler and Stalin battle it out.

But by the time the book was published, it had become clear that Hitler was a mortal threat to England, Longwell said.

The chapter also suggested that Hitler might make the same mistake as Napoleon by invading Russia, which he did on June 22, 1941.

DRAFT CARDS PHONEY

SKOKIE, Ill. - (AP) — Two Northwestern University students have been accused of making and selling phoney draft cards. Skokie police said Barry Perelgut, 19, of Skokie, and Robert Jans, 21, of Evanston, were arrested Monday after selling two cards to a high school youth. Youngsters wanted the cards, police said, as bogus proof that they were old enough to purchase liquor.

Be a smart Santa!
Use our Layaway Plan
to reserve your
WITTNAUER
Product of Longines-Wittnauer

AVAILABLE FROM
W. WONNACOTT & SON
JEWELLERS
247 FRONT ST. 962-3514

Eaton's
CHRISTMAS TREASURES
Available at Both Locations
LATTIMER'S GIFT CENTRE
221 Front St. — 962-6626
LATTIMER'S DRUG STORE
229 Front St. — 962-5349

new!
daily round-trip railliner service
Belleville-Toronto
Commencing: Wednesday, Dec. 15

(daily except Sunday)		(daily except Saturday)	
	A.M.		P.M.
lv. Brockville	6.30	lv. Toronto	6.30
Gananoque Jct.	6.55	Cobourg	7.36
Kingston	7.14	Belleville	8.15
Napanee	7.41	Napanee	8.38
Belleville	8.04	Kingston	9.05
Cobourg	8.37	Gananoque Jct.	9.22
ar. Toronto	9.50	ar. Brockville	9.50
	A.M.		P.M.

- climate-controlled coaches
- fully reclining and rotating seats
- snack bar service

Red bargain days
$2.90
one-way railliner
Brockville-Toronto
Contact your authorized CN Travel Agent or CN Passenger Sales Office
968-7560
CN

ROLUF'S TRAVEL CENTRE
YOUR TRAVEL AGENT
"Travel is Your Pleasure — Your Pleasure is Our Business"
227, FRONT STREET DIAL 962-2281

Looking for a bright Christmas Gift idea?
New KODAK INSTAMATIC Cameras with flashcube

The KODAK INSTAMATIC 104 Outfit
For sparkling colour pictures, a great gift at a great price! The camera loads instantly, easily. The fabulous new FLASHCUBE turns automatically — lets you get four flash shots in quick sequence. Lens is pre-set for sharp pictures from 4 feet to infinity. Eyelevel viewfinder. Rapid film advance, automatic film stop. The complete outfit comes with camera, flashcube, wrist strap, film and batteries for less than $22.

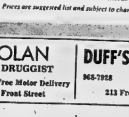

KODAK INSTAMATIC 154 Outfit — Same as the 104 Outfit — plus a spring motor that automatically advances the film ahead after each shot and rotates the flashcube to its next position. Comes with camera, flashcube, wrist strap, film and batteries — for less than $26.

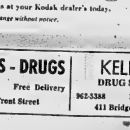

KODAK INSTAMATIC 304 Outfit — Same instant loading, easy-to-use features, same automatic flashcube rotation, plus a fast f2.8 lens and automatic film speed set for outdoor exposure. Comes with camera, flashcube, wrist strap, film and batteries for less than $61.

KODAK INSTAMATIC 401 Outfit — Instant-loading, of course — plus an amazing array of automatic features. Automatic film advance. Automatic flashcube rotation. Automatic electric eye exposure. The Outfit comes with camera, flashcube, wrist strap, film and batteries for less than $72.

See these and other Kodak cameras at your Kodak dealer's today.
Prices are suggested list and subject to change without notice.
Kodak

DOLAN
THE DRUGGIST
926-3406 Free Motor Delivery
256 Front Street

DUFF'S - DRUGS
968-7828 Free Delivery
213 Front Street

KELLY'S
DRUG STORE
962-5388 Free Delivery
411 Bridge St. East

ROLUF'S
CAMERA CENTRE
227 Front St. 962-6161

The Intelligencer

BELLEVILLE, ONTARIO, TUESDAY, DECEMBER 14, 1965

No Complaints On Plastic 'Ice Cubes' Made

By THE CANADIAN PRESS

Dr. A. R. Boyd, medical officer of health for Toronto, said Mon' ay that plastic "ice cubes" have been on sale here "for at least three years and we have never received any complaints about them."

Six United States cities and three states have banned sale of the drink coolers after reports that some contain contaminated water and that some leak.

The "ice balls" are re-usable ice cubes. They are plastic spheres or cubes containing, water, meant to be frozen in the refrigerator, used to cool drinks and then re-frozen.

Some of the cubes are made in Canada. The complaints in the U.S. were about cubes made in Hong Kong and Japan, also available in Canada.

WILL ORDER TESTS

In London, Ont., the medical officer of health, Dr. D. A. Hutchison, said he will order tests of the cubes. If they contain polluted water, retail outlets will be ordered not to sell them.

In Sudbury, health department officials said a sample of cubes, including some of the Canadian-made cubes, had been sent to Toronto for laboratory tests.

At least two Belleville stores reported having the cubes on their shelves.

The Montreal health department is also testing sample cubes.

Dr. Roland Lamquin of the department said the cubes could be contaminated by handling in transportation. Not even washing would clean the cubes' rough exterior completely.

He said that in Montreal it would be safer to use ordinary ice cubes made from local water which is known to be pure.

Crude Oil Sales to U.S. To Continue

By ARCH McKENZIE

WASHINGTON (CP) — President Johnson's determination to resist price increases where possible has assured Canada of another good year in crude oil sales to the United States, informants here say.

This is the interpretation put on the announcement Friday of the long-awaited new oil import control program.

There was little change and none for Canada's exemption from import controls other than having regard to a measured increase in shipments to the U.S.

Higher domestic prices could have resulted from cutting down on imports from Canada or elsewhere, it is argued.

APPLIED PRESSURE

Therefore, as Johnson has done directly with copper, aluminum and wheat—and by attempted persuasion for general commodity and labor cost increases—as much pressure was applied to the petroleum industry as possible.

The reaction from the independent American oil interests —those most opposed to Canadian and other imports — has been harsh, as expected.

Events had led them to expect a little more of the market for themselves, although the mounting cost of the war in Viet Nam and inflationary threats had dimmed their hopes perhaps.

Canada had been forecast to export to the U.S. at the rate of 323,500 barrels daily in the last half of 1965 but these estimates are usually on the low side.

Canadian crude oil accounts for about 15 per cent of all U.S. imports.

STILL IN GOOD SHAPE

WELWYN, England (CP) — Amateur archeologists in the Hertfordshire town are exploring one of the best finds in years. While cleaning out a third-century Roman - British well they found a dozen coins dated from 270. AD, some of them in "fair condition. The timber parts of the well are in good order and show the old saw and axe marks.

Line Between Employed, Self-employed Becomes Distinct Under Pension Plan

By STEWART MacLEOD

OTTAWA (CP) — That thin grey line between the employed and the self-employed is going to become more distinct when the Canada Pension Plan comes into force Jan. 1.

Until now it didn't matter a great deal. But under the pension plan it will matter to the extent of 1.8 per cent of one's income.

Starting Jan. 1, each employee earning at least $600 a year must contribute 1.8 per cent of his pensionable income to the plan and this is matched by the employer. The self-employed contribute the entire 3.6 per cent.

So, on the face of it, the employee has something to gain by being employed, and the company would obviously enjoy an advantage by not being an employer.

This is where the difficulties arise. Is a salesman who works strictly on commission an employee if the firm does not provide tools he sells? How about the writer who sells all his material to one outlet? Or the actress who is under contract to one production company?

LIST IS LONG

There is a long potential list.

The revenue department, responsible for collecting the pension contributions, is faced with these difficulties early in its study of the situation. It has established many boards in every district tax office to deal with this and similar problems. Each board has an organization of the salesmen are employees or self-employed. In this case, the department rules them employees.

"It's a question of the degree of control exercised by the employers," said a department official.

For example, he said, a commission salesman whose hours are controlled by the firm or whose other potential income is restricted by the company could be counted employee. Another salesman with unrestricted movements could be considered self-employed.

"There is no simple rule," the official said. "But basically it comes down to the question of control."

WILL SETTLE IT

In most cases the problem is likely to be settled by the firms and individuals involved. The department couldn't care less, so long as the 3.6 per cent comes in on behalf of each individual. The department steps in when no agreement is reached.

Some officials say it's possible that a company might be tempted to have employees declared free-lancers, but they doubt whether the potential rewards are great enough to encourage widespread upheavals in this respect.

And, while individuals would save 1.8 per cent of their income by being classed as employees, they would also lose some tax advantages enjoyed by free-lancers.

Under the plan, some housewives will suddenly find they are employers—provided they employ someone, such as a cleaning woman, and pay her more than $11.34 a week.

Such a housewife will have to deduct 1.8 per cent of the cleaning woman's salary, contribute another 1.8 herself, and send the combined 3.6 per cent to the revenue department.

The $11.34 works out to $600 a year — the point at which wage-earners enter the Canada Pension Plan. A cleaning woman earns $11.50, no contribution is necessary and no pension is received.

HOUSEWIVES INVOLVED

There is another interesting problem that could develop. Say a cleaning woman is employed by four housewives in one year. Three of the housewives pay salaries of $15 a week and the fourth pays $10. This means that the first three must make out birthday cards, matched by the woman, but in the fourth case no one pays into the plan.

Yet when the yearly income is added up, the $10 weekly wage is found to be the same as the pension plan contributions have been 3.6 per cent of total pensionable income.

This problem has been minimized by the department. It will allow the employee to let the matter rest, or else she could contribute the 3.6 per cent herself on the $10 weekly earnings.

The housewife who paid the $10 salary would not be asked to cough up. So far as the pension plan is concerned, each employer is on her own and if wage rates are less than $600 a year she pays no contributions regardless of what the employee may earn elsewhere.

This works both ways, of course. The employer gets nothing back if he pays someone $100 a week for five weeks, deducts 1.8 per cent for pension, and then the employee quits working for the rest of the year and is not eligible for the pension plan.

Amid all the complexities of the plan there is no machinery for making refunds to employers, although in some cases employees can get money back.

Votes Go for Fresh Faces in Civic Votes

By THE CANADIAN PRESS

Voters in Ontario cities, towns and townships went for the fresh faces in Monday night's civic elections as they elected new mayors and reeves in at least four municipalities.

Of the six communities that reported returns, only the city of Barrie and Louth Township returned incumbents.

In Barrie, Mayor L. E. Cooke was returned by acclamation, while Reg Rittenhouse was reelected reeve of Louth by a 77-vote margin over Fred McKenzie.

In North Bay, with 46 of 48 polls reported early today, former Mayor Magic Dickerson made a successful comeback against incumbent Cecil Hewitt and Deputy Mayor Jim Kelly. Mr. Dickerson, who was mayor for seven years before leaving office, had more than twice the vote cast for Mr. Hewitt.

In St. Edmund Township, Daniel Wyoosh ousted J. P. Johnstone by 13 votes in the battle for reeve, while in the town of Mattawa, Derek Atkinson was elected mayor over former mayor Salem Turcotte. Mr. Atkinson replaces incumbent Dr. S. F. Monestime, who is resigning because of ill health.

A fire during the ballot counting in Oakville's new municipal building didn't prevent former councillor Mc Logan Andet- son from defeating incumbent Mayor Allan Masson.

Mr. Masson had already conceded the election when the fire broke out.

North Bay and Lindsay Township voters both accepted liquor in plebiscites held Monday. FAVOR LIQUOR

The vote was 5,096 to 1,569 in favor of liquor in North Bay dining rooms and 82 to 54 in Lindsay Township.

It was the fourth time in less than 12 weeks that North Bay residents had to decide whether liquor should be sold by the glass.

The town of Blenheim decided to remain dry. The sale of liquor in dining lounges was turned down 648 to 474, short of the required 60-per-cent majority by 25 votes, while the sale of liquor under a lounge license was turned down 830 to 465, 15 ballots short.

HAVE YOU VISITED THE NEW HOBBY SHOP ?

We have a fine selection of PLASTIC MODEL KITS, REEVES ARTIST SUPPLIES, SEQUINS, PLASTIC FOAM, COPPER KITS, PAINT BY NUMBERS, STAMP & COIN SUPPLIES, STEAM ENGINES, AND MICROSCOPES.

VISIT US TODAY

OPEN TILL 9 P.M. THURS. & FRI.

PAM'S HOBBY SHOP

15 FOOTBRIDGE BELLEVILLE

Shares Bought For Wife Over Market Price

TORONTO (CP) — The preliminary hearing of John Campbell, former director of the Ontario Securities Commission, on two charges of breach of trust by a public officer opened Monday with a stock promoter telling of buying stock owned by Mr. Campbell's wife at 18 cents a share over the market price.

David Winchell, president of Winchell Corp. Ltd., a firm which deals in mining and oil securities, said he bought 5,000 shares of Chesterville Mines Ltd. for $1,837 last May 18. This is about 32½ cents a share.

Later evidence from Lester Lower, assistant secretary at the Toronto Stock Exchange, showed the shares sold on the exchange at a high of 32 cents and a low of 20 cents on May 14 and 15, 1964.

Mr. Winchell said he bought the stock because he was asked to do so by his stockbroker, Harry Richardson, a partner in the firm of Tom and Barni.

Mr. Richardson testified that the shares were owned by Mrs. Campbell and he felt some responsibility because the shares had dipped in price after they were purchased.

James Goad, partner in the firm of Goad and Goad and sold the hearing that Mr. Campbell's wife opened an account at his company in April, 1964.

BOUGHT SHARES

Mr. Goad, who said he had known Campbell for about 20 years, said Mrs. Campbell bought 2,500 shares of Windfall Oils and Mines Ltd., 2,000 White Star Copper and 5,000 Chesterville last April.

May 15 the shares were delivered to the offices of Tom and Barni in exchange for payment. The transfer, he said, was on the instruction of Mrs. Campbell in exchange for the shares J. L. Goad received a cheque for $3,683.

Arthur Barni of Tom and Barni said a charge of $4,074.50 was made against an account in the name of Mrs. B. Campbell and $1,837.50 was charged against Winchell Corp Ltd.

Both Mr. Barni and Mr. Richardson testified that the shares were later sold out of the account on the instructions of Mr. Campbell.

Mr. Campbell was appointed director of the Ontario Securities Commission at a salary of $14,500 a year in November, 1961. He was suspended by Attorney-General Arthur Wishart for possible conflict of interest in August, 1964 and resigned a month later.

The hearing continues.

JAIL PICKETERS

SAN FRANCISCO (AP)—Four persons who picketed Gen. Maxwell D. Taylor in protest of U.S. involvement in Viet Nam must spend 90 days behind bars. One went 16 jail immediately: three others report Saturday. All pleaded no contest to trespassing and resisting arrest.

KODAK Instamatic Cameras

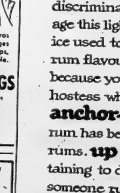

See the new Instamatic cameras here! Kodapak film cartridges for color slides, color snaps, black-and-whites also available.

DUFF'S – DRUGS

"Your Friendly Store"

Phone 968-7928

FREE GIFT WRAP

NEW ARRIVAL — Royal Air Force personnel wheel a Firestreak rocket past a "Welcome to Zambia — The Friendly Country" sign at Lusaka airport, in Zambia, Friday. The rockets are part of equipment which arrived with the RAF Javelin aircraft now stationed in Zambia in connection with the Rhodesian crisis.

(AP Wirephoto)

Distinctive National Anthem, More Distinctive Paper Money Is Requested in Jaycee Brief

OTTAWA (CP)—A distinctive national anthem and more distinctive paper money are requested in a brief the 8,500-member Canada Junior Chamber of Commerce is submitting today to the royal commission on bilingualism and biculturalism.

The brief says more Canadian symbols like the new flag are needed.

The Jaycees, without referring directly to the Queen's photograph on currency, suggest that pictures of "prominent Canadians of both cultures" be used in future; such as the Fathers of Confederation and past prime ministers.

"We have great faith in a country based on a duality of language and culture."

Other proposals in the Jaycee brief:

—Compulsory instruction in fesiors from Kingston headed the second language, French or English, in all primary and secondary schools.

—Merit or financial incentives for bilingual teachers.

—A bilingual federal district in Ottawa-Hull.

—Teaching such subjects as history and literature in the second language, perhaps using personnel from the proposed Company of Young Canadians.

—Bilingual broadcasts and student and teacher exchange programs.

HOPES FOR UNITY

The Jaycee group, which split with its Quebec affiliate two years ago in a language and organizational dispute, says it still hopes to restore unity to the movement.

A group of 18 university pro- by Dr. John S. Ellis of the Royal Military College calls for an extension of bilingualism to all provincial legislatures, courts and schools.

—A bilingual federal district in Ottawa-Hull.

"We believe that every Canadian child should have the right to be educated in the English language or in the French language, at the parents' choice, anywhere in Canada," the brief says.

"The withholding or the explicit denial of such a right by several provinces in the past has probably done more than anything else to cause French-Canadians to feel that they do not stand on an equal footing with English - Canadians throughout the country."

The professors also propose higher tax equalization payments to the provinces, extension of the CBC French networks and more provincial educational committee to coordinate school programs.

The Canadian Welfare Council, representing 480 social agencies and associations, says it is completely bilingual in its operations and that French-Canadian participation has increased in recent years.

The Co-operative Union of Canada and le Conseil Canadien de la Co-operation, two autonomous bodies grouping 1,600 co-ops, say in a joint brief that their relations have never been more harmonious.

The Canadian Museums Association, professional body of museum curators, calls for bigger federal grants to train museum staffers and step up translation of publications.

ECONOMISES ON STONE

HAMBLEDON, England (CP) Sculptor Baird bridge Copnall caused an artistic sensation earlier this year when he made a figure of Christ out of glass fibre and coal dust for a new church. His latest creation is a crucifix made of glass fibre and cement cast from a nearby parking-meter factory.

anchor-talk

for rum-drinkers

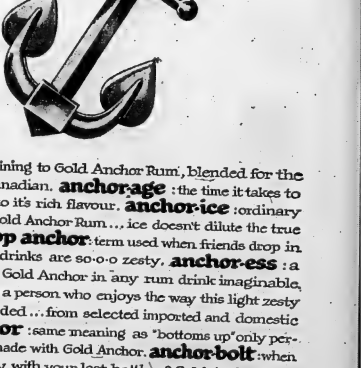

anchor: pertaining to Gold Anchor Rum, blended for the discriminating Canadian. anchor-age: the time it takes to age this light rum to it's rich flavour. anchor-ice: ordinary ice used to chill Gold Anchor Rum ... ice doesn't dilute the true rum flavour. drop anchor: term used when friends drop in because your rum drinks are so-o-o zesty. anchor-ess: a hostess who uses Gold Anchor in any rum drink imaginable. anchor-man: a person who enjoys the way this light zesty rum has been blended ... from selected imported and domestic rums. up anchor: same meaning as "bottoms up" only pertaining to drinks made with Gold Anchor. anchor-bolt: when someone runs away with your last bottle of Gold Anchor Rum. GOLD ANCHOR: a light rum produced by the Wood Rum Company Ltd.... identified by the gold anchor attached to all 12 and 25 oz bottles ... the rum appreciated by more and more Canadians.

SPORTS SLICES

By Geo. H. Carver
Sports Editor

Curling buffs and "buffeeses" of the modern era would never be taken for the famous "village blacksmith with bread and sinewy hands."

The current brame and stanees come in assorted sizes—but it was not the same back in the old days when the Ifleland clans strode down from the mountains to do curling battle.

The brawny chiefs and clansmen of those brawling, boisterous eras would make a present day pro wrestler look like a half-starved pygmy. They had thighs and biceps that would turn a prize-winning Clydesdale green with envy.

No wonder. No puny little 42-pound "stan" for the kilted teasers of those days. The original curlers developed their physiques by "cranning" chunks of rock, the heaviest of which weighed 117 pounds.

According to an article in a recent issue of a national curling magazine this "baby" was called the "Ushilee Scone" and was one of many of its kind and weight that were taken from the Ericht Channel and Scottish riverbeds.

Shaped by water action the big stones came in assorted shapes, weights and sizes and "some were like ducks, others three-cornered, and others flat as a frying pan."

But the doughty chiefs inserted handles of a kind and used them in the days when curling resembled quoit pitching. But some crafty men of the day used smaller flat stones that developed out of distance pitching.

So far as is known, the story says, the oldest curling stone in the world is one bearing the date 1511. It is of the "kettle" type with a nearly oblong shape with top and bottom rounded and sides straight. It weighed about 26 pounds.

Next came the channel-stones, used like a temple bowling ball with finger and thumb holes. Later, handles were added. From these emerged the rounded circular stone, the forerunner of today's symmetrical, highly polished piece of granite.

It was only when handles were added that any degree of accuracy could be given the delivery. Before, the player gripped the underside of the stone, swung it from behind and gave it a mighty throw.

The channel-stones were a fascinating lot. Each moved in its own way. One of them "The Cockit Hat," a triangular terror, unless hit dead on would not move but rotate in "great perfection."

"The Cheese," another 76-pound horror was last used in 1846. They were plentiful at the time so the laddies used to leave them on the ice after the curling scenes and they would sink when the spring melted the ice.

The hardy Scots gradually brought the stones to some degree of perfection with the result curling began to attract other countries. Scottish immigrants brought the sport to Canada.

Early garrison officers here improvised stones by filling metal-rimmed hubs of gun carriages with molten metal and inserting iron handles. These became popular and in many cases were preferred to the Scottish stones. Other curlers fashioned "stones" from hardwood weighted with lead.

Today the curling stone that counts is the granite rock. Until recently virtually all the granite for these stones came from Scotland and from a wave-lashed island thrusting out from the Firth of Clyde, 10 miles west of Ayr. Ayrshire natives, Alba (long) and Wales are the principal sources of the world's curling granite.

"Cutting" a curling stone is a work of art requiring great technical skill and extraordinary patience. You just don't take a chunk of the granite, fit it with a handle and go curling. Sometimes over 100 tons of granite must be "felled" to get 100 tons of usable stone.

The story says that even when the blocks are ready for transformation into curling stones there is considerable waiting. A core at least the diameter of a curling stone is cut with diamonds from the block and if the surface reveals hairline cracks, the core must be rejected—such a stone would split or chip in play.

Ravens' Star Leads Pack

OTTAWA (CP) — Carleton Ravens are tied with Sir George Williams Varsity for first place in the Ottawa - St. Lawrence Intercollegiate Basketball League, but their star forward Tommy Gorman is all alone in the scoring race.

Gorman has scored 174 points in six games to date, for a 29-point average and appears well on the way to breaking his own scoring record set last year when he got 389 points in 16 games, an average of 24.3 per game.

Runner - up in the scoring statistics released today is Bob Mercer of the Military College. He has 127 points in five games for a 25.4 average.

Announce New Healing Substance... Shrinks Piles, Checks Itch

Exclusive healing substance proven to shrink hemorrhoids...and repair damaged tissue.

A renowned research institute has found a unique healing substance with the ability to shrink hemorrhoids painlessly. It relieves itching and discomfort in minutes and speeds up healing of the injured, inflamed tissues.

One hemorrhoidal case history, after another reported "very striking improvement." Pain was promptly and gently relieved . . . actual reduction or retraction (shrinking) took place.

Among these case histories were a variety of hemorrhoidal conditions. Relief even occurred in cases of long standing, and most important of all, results were so thorough that this improvement was maintained over a period of many months.

This was accomplished with a new healing substance (Bio-Dyne) which quickly helps heal injured cells and stimulates growth of new tissue. Bio-Dyne is offered in ointment and suppository form called Preparation H.

In addition to actually shrinking hemorrhoids, Preparation H lubricates and makes elimination less painful. It helps prevent infection which is a principal cause of hemorrhoids.

Just ask your druggist for Preparation H Suppositories or Preparation H Ointment (with a special applicator).

Satisfaction or your money refunded.

Score 18 In Seven ★★★★★ ★★★★★ *Ullman Tops*

Wings' Punch Line Abel And Howe!

MONTREAL (CP)—Sid Abel, coach of Detroit Red Wings, did some fine juggling two weeks ago and it's paying off.

Abel put Norm Ullman at left wing with centre Alex Delvecchio and Gordie Howe at right wing and in seven consecutive victories since Nov. 28, the line has scored 18 of the team's 41 goals and has picked up 29 assists.

Ullman, who played at centre in his 10 previous seasons with the Red Wings, leads the line with six goals and 12 assists.

Statistics released by National Hockey League headquarters today show that in three games last week, Ullman had a goal and six assists, giving him 30 points for the season, including 18 assists. That is one assist less than league-leading Bobby Rousseau of Montreal Canadiens. Ullman is third in the scoring.

TAKES TOP SPOT

Rousseau gained first place in the individual race, collecting

NORM ULLMAN

★ ★ ★

five points last week, giving him 33 for the season. In 66 games last year, Rousseau scored 12 goals and finished the season with 47 points. This season he has 14 goals and 19 assists.

Stan Mikita of Chicago Black Hawks, the leader a week ago, slipped into second place with 31 points. Teammate Bobby Hull had one assist last week and now is in fourth spot with 29 points. However, he leads the league in goals with 17.

Jean Beliveau of Montreal picked up five points and is fifth with 28 points. Beliveau scored the winning goals in both week-end games against Chicago to move the Canadiens into first place in the standings.

Howe holds is sixth in the scoring with 26 points and Delvecchio is in seventh with 24 points, two more than Bob Nevin of New York Rangers.

MOHNS IS NINTH

Doug Mohns of Chicago is next with 21 points while Floyd Smith of Detroit and Chicago's Phil Esposito have 20 points apiece.

Chicago's Glenn Hall and Dave Dryden hold the lead

ALEX DELVECCHIO

★ ★ ★

among goaltenders with 12 goals against in 22 games. Lorne Worsley and Charlie Hodge of Montreal are next with 55 goals against in 22 games. Hall leads the league in shutouts with three.

John Ferguson of Montreal is the individual penalty leader with 49 minutes, two more than Arnie Brown of New York.

Canadiens are the most penalized team with 286 minutes.

The leaders:

	G	A	Pts.	Pen.
Rousseau, Mtl	14	19	33	6
Mikita, Chi	15	16	31	30
Ullman, Det	12	18	30	20
Hull, Chi	17	12	29	33
Beliveau, Mtl	11	17	28	16
Howe, Det	13	13	26	31
Delvecchio, Det	7	17	24	4
Nevin, N.Y.	13	9	22	6
Mohns, Chi	9	12	21	22
Smith, Det	9	11	20	6
Esposito, Chi	9	11	20	25
Bucyk, Bos	8	10	18	6
Marshall, N.Y.	8	10	18	2
Provost, Mtl	5	14	19	12
Laperriere, Mtl	3	16	19	40
Wharram, Chi	11	7	18	4
Goyette, N.Y.	3	15	18	6
Bathgate, Det	8	9	17	8

Says Russ Could Ice Pro Team

TORONTO (CP) — Sam Pollock, general manager of Montreal Canadiens, said Monday that the calibre of hockey in Russia has reached the point where a professional team could be formed in that country to play top pro teams in North America.

"It always comes up about "who's best—them or us," he said. "They're good enough now to have a pro team play our best pros and leave their amateurs play our amateurs."

He said that in the next five years a world pro league could be formed but that to remove national restrictions, Russia's political approach to hockey must be broken down.

Pollock said professional teams would be happy to play the Russians now, but under National Hockey League rules.

The Russians play under International Ice Hockey Federation rules which, unlike the NHL, prohibit body checking in the opposing team's zone. Shooting the puck in the direction of the ice during a penalty is also prohibited under international rules while allowed in the NHL.

HOCKEY STANDINGS

By THE CANADIAN PRESS

OHA Junior A

	W	L	T	F	A	Pts
Oshawa	14	5	4	118	74	32
Niagara Falls	11	5	5	87	77	27
Peterborough	11	5	4	92	72	26
Montreal	9	8	3	71	62	21
Toronto	8	8	5	92	102	21
Kitchener	6	9	3	67	71	17
Hamilton	7	11	3	94	105	17
St. Catharines	6	10	3	72	96	15
London	4	17	2	67	122	10

Monday's Result
Oshawa 6 London 0

Thursday's Games
Montreal at Hamilton
St. Catharines at Peterborough

Split Decision
Fullmer Scores Surprise Victory

BOSTON (AP)—Don Fullmer scored a surprise 12 -round, split-decision victory over Joey Archer Monday night to defend his U.S. middleweight boxing championship.

The generally listless bout resulted in only the second loss for Archer in 50 fights.

Fullmer, fifth-ranked by the World Boxing Association, played catch most of the night, trying to get the elusive Archer. But Archer, second-ranked contender for the world crown, kept a speedy left jab in Fullmer's face, keeping him off balance and unable to land solid punches.

Fullmer lost the early rounds until he began to get Archer in clinches on the ropes. Then he was able to do some damage, cutting Archer three times—under the right eye, over the left eye and on the bridge of the nose.

Fullmer, younger brother of former world middleweight champion Gene Fullmer, first got to Archer in the seventh round, cutting him over the left eye while the two were battling on the ropes.

Both judges gave the fight to Fullmer, but referee Jimmy McFarland voted for Archer 117-115. The Associated Press card had Archer in front by a similar margin.

Judge Harry Sundberg voted 119-114 for Fullmer and Alex ander Siroli voted 117-114.

MADE ORDER IN TIME

North American railroads used 75 "times" when Sandford Fleming first planned standard time zones in 1875.

Generals Lead Loop By Five

LONDON, Ont. (CP)—First-place Oshawa Generals increased their lead to five points in the Ontario Hockey Association Junior A series Monday night by dumping London Nationals 6-0.

Wayne Cashman and Bob Black led Oshawa with two goals each. Bobby Orr added a goal and two assists. Bill Heindl also scored.

The Nationals, winless in their last 13 games although they've had two ties, are in the league cellar, five points back of St. Catharines Black Hawks.

Led by Orr, Oshawa scored twice in the opening 71 seconds and added a third late in the first period. The Generals also scored once in the second period and twice in the third.

Will Name Five-Man Board

WASHINGTON (AP) — Vice-President Hubert H. Humphrey today names a five-man board to try to arbitrate the disputes that consist of amateur sports in the United States.

A leading arbitrator is expected to be named to head the efforts to reach agreement between the Amateur Athletic Union and the National Collegiate Athletic Association.

The dispute, centered mainly on track and field, threatens to wreck the U.S. team in the 1968 Olympics at Mexico City.

The arbitration board is scheduled to report back by Feb. 15.

Has 53 Points
Lacroix Tops Juniors

By THE CANADIAN PRESS

Centre Andre Lacroix of Peterborough Petes has opened up a two-point lead in the Ontario Hockey Association Junior A scoring race despite a handicap of two games to his closest pursuers.

Lacroix picked up two goals and four assists in the one game played by his third-place team last week to move ahead of Dan O'Shea and Bobby Orr of Oshawa Generals.

Lacroix has 16 goals and 37 assists for 53 points. O'Shea and Orr both have 51 points.

Dan Grant of Peterborough, the series' top goal-getter with 22, is next in line with 45 points.

Lacroix led the league for most of last season before a late injury forced him to surrender the scoring title to Ken Hodge, now with Chicago Black Hawks of the National Hockey League.

The leaders: (O - Oshawa, T- Toronto, P - Peterborough, N- Niagara Falls, S-St. Catharines)

	G	A	Pts.
Lacroix, P	16	37	53
O'Shea, O	21	30	51
Orr, O	19	32	51
Grant, P	22	23	45
Redmond, P	15	20	35
Cashman, O	11	23	34
Corrigan, T	15	17	32
Sanderson, N	13	18	31
Shelton, S	10	11	29
Little, O	14	15	29

ANAF Ladies Sports

Jets 5, Beatles 2; Chipmunks 4, Bouncers 3.

High three darts: W. Foxon 134.

CRIBBAGE:
Mrs. A. Storms Sr., 2 points.

PHONE FOR APPOINTMENT DAYTIME OR EVENING IN YOUR OWN HOME

Custom Tailored Clothes
NEWT WILBUR
968-9259
(Opp. Masonic Temple)
133 FOSTER AVENUE

WONDERING

WHAT TO GIVE . . . FOR CHRISTMAS?

Come in and Look Over Our Selection of

BOOKS FOR EVERYONE

Fiction . . . non-fiction . . . technical — our displays are bulging with wonderful books for all ages and all tastes. Come in and browse around.

THE *James* TEXTS LIMITED
BOOKS — OFFICE AND SCHOOL SUPPLIES
183-185 FRONT ST. - DIAL 968-6775
Est. 1910
Open 5 Days a Week 8.30 p.m. Fri. to 9 p.m.

SKI!!
MOUNTAIN VIEW
(Y.M.C.A.)
SKI CLUB
2 Tows and 5 Trails
HEATED CLUBHOUSE WITH SNACK BAR

SEASON'S MEMBERSHIP RATES

Junior (15 years and under) $12.50
Senior (16 years and over) $20.00
Family Membership $35.00

Day Rates ..... Junior $1.00
Senior $2.00
Family $5.00

Owned by the Belleville Family Y.M.C.A.
For Information Phone 962-9245

Belleville "Y" Members having physical education privileges are entitled to a discount on Season Memberships.

FACTORY DOOR PRICES

TURNPIKE
WINTER EXPRESS
BLACKWALLS ONLY

SIZE 7.50/14 TUBELESS BLACKWALL BOTH FOR 27.10

THE "WINTER EXPRESS"—Problems gone and gone, bad traction and good service go on and on. That is the story of the "Winter Express" tire. Its tread design and rubber compound were borne cause to know, and kindly refer to on "Old Faithful" . . . a tire with a 9 year proven record as a snow-shoveler. As with all other winter tires, the performance of Winter Express on ice and wet wood-packed snow left room for improvement. And so "Old Faithful" has been redesigned to assume a wonderful ice grip—and at no extra cost! Check the cost of the tire, then add another 10 per cent for the cost of 10 per tire tax for small sizes, more for heavier sizes. Study the tread design of the Winter Express and you'll see why it's a tire which no rubber trend parlour alone can provide.

SIZE (Actual) Blackwall	May be used to replace:	Tube Type PER PAIR	Tubeless PER PAIR
5.00-5 /80-13	.....	10.34	11.42
5.60-5/00-6.00/13	.....	11.98	11.66
6.00-5/00-13	.....	12.61	12.46
6.00-5/00/14	.....	.....	99.78
6.50-5/00/14	.....	6.45/7.75	11.92
6.50-7.00/14	.....	8.95-7.35/14	13.78
7.00/14	7.50/14	14.66	17.10
6.50/14	7.00/14	.....	11.84
8.00/14	8.25/14	.....	21.84
7.50-8.20-5.90/15	.....	16.90	13.10
6.70/15	7.75/15	14.30	20.76
7.10/15	8.15/15	15.98	20.76
7.60/15	8.45/15	17.56	30.44

NOTHING TO PAY UNTIL FEBRUARY 15th, 1966

GUARANTEE
"Turnpike" Tires are fully Road Hazard Insured.
(See actual guarantee).

CANADIAN TIRE CORP.

CANADIAN TIRE
DON HILL LTD.
348 COLEMAN STREET
DIAL 968-6701

– AVAILABLE AT BOTH LOCATIONS –
Main Store — 348 Coleman St., Dial 968-6701 Service Centre — 510 Dundas East at Farley, Dial 962-5339

Juniors Will Play It Russian Way

Tonight in Toronto

TORONTO (CP) — The Ontario Hockey Association Junior A All-Stars will try to beat the Russians at their own game when they play the touring Soviet team in an exhibition hockey game here tonight.

The OHA team, with Toronto Marlboros forming its nucleus, will stress positional hockey against the Russians, winners of the first two games of their eight - game Canadian tour.

"It'll be tough for these juniors to adapt themselves after playing a wide - open game" said Gus Bodnar, former National Hockey League star who will coach the OHA team. "But that's new Windsor Bulldogs beat them a few years back and no Canadian team has beaten them since.

"The Russians check closely and when they're on the offensive you never see them shoot the puck in and chase it. They carry it in and they have tremendous puck control."

Jim Gregory, general manager of the Marlies, agreed.

"And if we shoot the puck into their end we may never get it back," he said. "So we'll try it the way they do it."

The Russians ran through a one - hour drill Tuesday at Maple Leaf Gardens, scene of tonight's game which begins at 8 p.m. EST.

Coach Anatole Tarasov blasted the junior team can expect the Russians to hand out plenty of stiff checks.

"We don't play it rough at home," he said, "but when we come over here we have to. An actor has to change for different scenes."

The OHA squad had its only workout as a team Monday night at Maple Leaf Gardens. The only player joining the team who is over junior age is Joey Bamford, goaltender with Fort William last season.

Marlboro players with the junior all-stars will be Barry Watson, Jim Keon, Gerry Meehan, Mike Byers, Brian Glennie Jim McKenney, Doug Dunville and Mike Corrigan.

Players from other teams include Bobby Orr and Danny O'Shea of Oshawa Generals, Andre Lacroix and Danny Grant of Peterborough Petes, Steve Clanderman and Ted Snell of Niagara Falls Flyers, Neil Clark of London Nationals and Serge Savard of Montreal Junior Canadiens.

The Sports Calendar

HOCKEY
Tonight — Lakeshore Intl.: Treadmore ACAY at Picton, 8:30; Madoc vs. Kingston (Gananoque) 8:30.
Wednesday — Bay Intermediate: Camp Picton vs Westport (Picton Arena), 8:00 p.m.
Wednesday — Lakeshore Intl.: Picton at Trenton, 8:30 p.m.
Thursday — Quinte: SACO vs. Bayside Realty, 8:00; Tri-Star vs Stinson-Horlock Combines, 8:15 p.m. (Memorial Arena).
Thursday — Quinte: P.E. Northshore; Trenary Valley vs Picton; Napanee vs Belleville vs Camp Picton, 9:00 p.m. (Picton Arena).
Friday — OHA: Eastern Junior "B": Cobourg Cougars at Belleville Bulls Conservation, Memorial Arena, 8:00 p.m.
BOWLING
Tonight and every Tuesday, Quinte Mixed Trios, 8:45 p.m., Belleville Armouries.
BADMINTON
Belleville Garrison Club play, Armouries, every Tuesday and Saturday, 7:30 p.m.; every Wednesday, 8:30 p.m.
ARCHERY
Every Thursday, Belleville Bowmen's Indoor shooting, at Kiwanis Park.
INDOOR HOCKEY
Tonight — Novice: Barons vs Leafs, 8:30; Wings vs Hawks 7:15 p.m.
Tonight — Midget: Hawks vs Wings, 8:30 p.m. vs. Leafs.
Tonight — Juvenile: Tigers vs Reds, 10:00 p.m.
Wednesday — Tyke: Wings vs Hawks; Canadiens vs Leafs, 5:30 p.m.
Wednesday — Novice: Hawks vs Leafs at Belleville Riverways, 6:30 p.m.

Women's Ski Ratings

BERN (AP)—Ski aces from Canada, France, Austria, West Germany and the United States dominate the FIS ratings for women published Monday.

The ratings, worked out by the International Ski Federation on the basis of last year's performances, determine the starting order in the major races at the forthcoming season.

Canada's Nancy Greene and Jean Saubert of the United States were given top billing in the shorter races on the basis of their victories in last year's events in North America over some of Europe's best.

Both tied with Europeans girls with the ideal mark of zero points in the slalom. Nancy, from Rossland, B.C., led the giant slalom ratings.

Juniors Tie

NORTH BAY (CP) — North Bay Trappers of the Northern Ontario Hockey Association Junior A Series and Kitchener Rangers of the OHA Junior A series played to a 5-5 tie in an exhibition game here Sunday.

Randy Prior registered two goals for the Trappers with the others going to Ron Ringler, Ike Fiebe and Randy McArthur.

Bob Jones scored a pair for Rangers while John Beechy, Bob Cook and Bill Elway had one each.

Bears Have Chance

Packers, Colts Eye Crown

NEW YORK (AP)—It takes little mathematics expert to figure out all the permutations and combinations in the National Football League's Western Division race but Green Bay Packers can make it simple by winning Sunday at San Francisco.

Baltimore Colts also can win if they beat or tie Los Angeles Rams Saturday and the Packers lose Sunday.

The only chance for Chicago Bears to get into a tie situation is for the top two teams to lose. Here are the tie possibilities:

A. Green Bay loses 10-4 Chicago wins 10-4 Baltimore loses.

B. Green Bay ties 10-3-1 Baltimore wins 10-3-1.

The championship game will be played in the home park of the western champion, Jan. 2 with Cleveland Browns as the visitors and defending champions.

The tight second-place races in both conferences heighten interest in the Playoff Bowl at Miami, Jan. 9. Each player on a winning team in the Miami game gets $1,200 and each loser $500. In addition, each second-place team member will get about $1,000 as his cut of the championship game.

The New York Giants-Dallas Cowboys game Sunday at Yankee Stadium will decide the eastern second-place team.

In the West, either Baltimore or Green Bay is the likely runner - up. The Bears still have an outside chance.

The American Football League will have a replay of the 1964 title game with Buffalo Bills defending against San Diego. However, this time they will play at San Diego and the Chargers will have Lance Alworth in the lineup. Buffalo is the crippled team with its top receivers banged up.

ROMA BANNED

LONDON (AP) — Roma soccer team of Italy Monday was banned from the Inter - Cities Fairs Cup for three years because of misbehavior by its fans Oct. 6 when Chelsea played in Rome.

Hornets Lead AL Race

ROCHESTER, N.Y. (AP) — Two Pittsburgh sharpshooters and Rochester veteran Dick Gamble have broken the Quebec log-jam atop the American Hockey League's individual scoring race.

Murray Hall and Norm Beaudin of the resurgent Hornets have moved into the first and third spots in the point derby, latest AHL figures reveal, while Gamble has jumped to second. A week ago, Quebec Aces led three of the top four positions.

Hall, with 14 goals and 20 assists, has a one-point edge over Gamble, whose 25 assists make him the leading playmaker. Beaudin is next with 30 points on 15 goals and 15 assists, followed by Ed Hockstra of Quebec Aces, 19-13—32.

Alain Caron of Buffalo Bisons leads the league with 19 goals but has only six assists for a share of 10th place. Rochester's Jim Pappin, tied with Caron and Ray Cullen of Baltimore Clippers at 25 points, has fired 14 goals in 14 games with the Amerks.

Tributes Paid To Rickey

ST. LOUIS (AP) — Branch Rickey, one of baseball's dominant figures for a half century, was eulogized Monday at his funeral as the man who opened baseball to players of all colors and creeds.

In the crowd of almost 300 persons in Grace Methodist Church was Jackie Robinson, the first Negro to play the major leagues. Rickey brought him up to the old Brooklyn Dodgers' organization when baseball was its general manager in 1947.

Rickey died last Thursday at age 83 in Columbia, Mo. He suffered a heart attack Nov. 13 in Columbia while accepting membership in the Missouri Sports Hall of Fame.

The body was taken to Lucasville, Ohio, near Portsmouth, where graveside services and burial in the Rickey family plot are planned today.

DEATHS ARE VIOLENT

Deaths from accidents, alcoholism, suicide and homicide in Alaska outnumber those from any other group of causes.

Kickers Breaking Records

NEW YORK (AP) — Pete Gogolak of Buffalo Bills has booted his way into the record book and his American Football League kicking colleagues are following suit.

The Bills' soccer-style placekicking specialist smashed the AFL field goal mark last Sunday with a pair of three-pointers. That lifted his season total to 28, one more than the previous record set by Gene Mingo of Denver Broncos three years ago. It also boosted his league-leading point total to 115.

Meanwhile, AFL place-kickers, including Gogolak, have gone through 52 league games with a perfect record for extra-point boots. With one weekend remaining on the schedule the kickers have converted 244 times in 244 tries. Tommy Brooker of Kansas City Chiefs hasn't missed in 130 attempts as a pro.

Gogolak has hit on 28 of 44 field goal attempts and added 31 consecutive points - after - touchdown for his 115 - point total. Gino Cappelletti of Boston "patriots trails the Buffalo booter by 11 points.

Yesterday's Fights

By THE ASSOCIATED PRESS

Boston — Doe Fullmer, 160, West Jordan, Utah, outpointed Joey Archer, 160, New York, 10.

Paris — Tom McVeigh, 206, Medford, Mass., stopped Marion Conner, 178, Boston, 9.

New Orleans — Curtis Cokes, 150, Dallas, Tex., outpointed Irish Billy Collins, 150, Nashville, Tenn., 12.

Milan—Carlos Duran, 135¾, Italy, and Pascal Dibenedetto, 136¾, France, drew, 8.

Arbour Injured

May Move Kelly Back

Barks Get Bite!

WINNIPEG (CP) — Football coach Bud Grant was fined $10 and court costs last week when he pleaded guilty to a charge of being the keeper of barking dogs contrary to an anti-noise bylaw in suburban Tuxedo.

The charge against Grant, coach of champion Winnipeg Blue Bombers of the Western Football Conference, was placed after neighbors complained.

Grant, an ardent hunter who keeps two retrievers, had pleaded not guilty to the charge. The case was scheduled to be heard Monday in provincial magistrate's court.

However, it was revealed that Grant and Tuxedo town solicitor Walter Ritchie quietly appealed before Magistrate G. L. Cossley Wednesday.

Grant changed his plea to guilty and was fined with the alternative of 10 days in jail.

PICK MANAGER

NEW YORK (AP) — Baseball's New York Mets announced Monday the appointment of Danny Menendez as general manager of their Jacksonville farm club in the International League.

TORONTO (CP) — Defenceman Al Arbour will be lost to Toronto Maple Leafs of the National Hockey League for two weeks with a knee injury, manager - coach Punch Imlach said Monday.

Arbour, called up from Rochester Americans of the American League to replace the injured Bob Baun, hurt the knee Sunday in New York in a 1-1 tie against the Rangers.

Arbour was outstanding in both games he played before his injury. He claimed he stepped on a stray puck at centre ice" when nobody was near him. My feet went one way and my body the other."

Imlach said he will announce today who will be brought up from Rochester to replace Arbour.

Rumors said centre Red Kelly may be moved to defence. Kelly, an all-star defenceman with Detroit Red Wings for 13 years, hasn't played the position for four- or five years.

Leafs now have only three healthy defencemen — Allan Stanley, Tim Horton and Kent Douglas. Marcel Pronovost is playing but is suffering from pain in his chest, where he had a cyst removed last week.

SEEKS RELEASE

ROCHESTER, N.Y. (AP) — Jack Molinas, a former Columbia University basketball star convicted in 1963 of trying to fix a basketball game, applied Monday in federal court for his release from prison. Molinas is serving a 7½-to-10-year term.

Will Enter Big Ones

Palmer Plans Comeback

NEW YORK (AP) — Arnold Palmer plans to step up rather than slow down on his tournament schedule next year in an effort to regain his former position as the No. 1-man in professional golf.

"I'm going to give it a real run," said the golfing capitalist from Latrobe, Pa., Monday.

"Whereas I played in only 15 tournaments last year, I'll probably play in 20 during the coming season.

"I plan to go for all the big ones: The Masters, the National Open, the PGA and the British Open."

Palmer, tanned and looking fit, was in New York to receive a plaque Monday night as a member of the 1965 all-American golf team, picked by Golf magazine.

The general of "Arnie's Army" was picked for the second straight year for his proficiency with the long irons.

Palmer acknowledged he was disappointed with his performance in 1965 when he won only one tournament and earned $57,777.71, officially, little more than one-third of the amount grabbed by leader Jack Nicklaus.

Palmer refuses to panic over his slump, which he insists is temporary.

"I know I've got a lot of good golf left in my system," he said.

Cuozzo Due For Surgery

BALTIMORE (AP) — Gary Cuozzo, injured replacement quarterback of Baltimore Colts, will undergo surgery today, the National Football League club announced Monday.

Cuozzo, filling in for the injured John Unitas, suffered a slight separation of his left shoulder Sunday as the Colts dropped a 42-27 decision to Green Bay Packers and lost their Western Conference lead.

Halfback Tom Matte, a former quarterback at Ohio State, will replace Cuozzo as the Baltimore signal caller.

GIFT HINTS FROM Shalimar MEN! GIVE HER A GIFT - CERTIFICATE For Any Amount . . . Good Anytime . . . FROM Shalimar SHOE ROOM

MAKE LUNCH AND EATING AN ADVENTURE!
You will when you try our business Men's Buffet
MON. - FRI. 12 A.M. - 2 P.M.
ALL YOU CAN EAT Only $1.49
MARVELOUS FOOD AT A LOW PRICE
FASTER SERVICE HELP YOURSELF
Sun Valley MOTOR INN

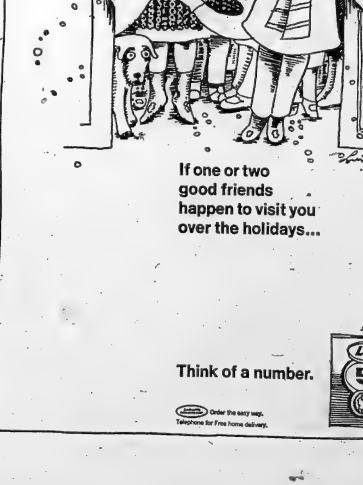
If one or two good friends happen to visit you over the holidays...
Think of a number.
Labatt's 50 ALE
Order the easy way. Telephone for Free home delivery.

INTRODUCTORY OFFER
GREAT NEW SPORT SHIRT FOR CHRISTMAS
DURA-PRESS
exclusive with Tip Top Tailors
NEVER NEEDS IRONING
(never, ever at all)
Born smooth and they stay smooth. Always the look of fresh neatness for the man in a Dura-Press. No amount of rugged action can change them. Gift your man with this great new sport shirt this Christmas. In solid tones light to dark.
5.99
REG. 7.95 VALUE
BUY 2 FOR $11.50
Use our convenient optional charge plan
TIP TOP TAILORS
AT THE 4 CORNERS
962-2612
THERE'S A STORE NEAR YOU

OMHA Hockey Schedules

O.M.H.A. JUVENILE GROUP NO. 1

DECEMBER
13 Stirling at Tweed 8.30 p.m.
17 Bancroft at Stirling 9.00 p.m.
25 Marmora at Tweed 8.30 p.m.
27 Bancroft at Marmora 9.00 p.m.
JANUARY
3 Stirling at Marmora 9.00 p.m.
5 Tweed at Bancroft 8.30 p.m.
7 Marmora at Bancroft 8.00 p.m.
7 Tweed at Stirling 9.00 p.m.
14 Tweed at Bancroft 8.30 p.m.
21 Stirling at Bancroft 8.30 p.m.
29 Marmora at Stirling 9.00 p.m.
Playoffs - Group Semi-Final
- 1st vs 4th
- 2nd vs 4th
Best 2 of 3 points series.
Reviewers - Teams to agree before start of series.
Group Final - Best of 3. points series.

O.M.H.A. JUVENILE GROUP NO. 2

DECEMBER
16 Warkworth at Frankford (Stirling) 8.00 p.m.
20 Warkworth at Brighton 8.15 p.m.
23 Norwood at Frankford (Stirling) 9.00 p.m.
27 Frankford at Brighton 8.15 p.m.
29 Warkworth at Norwood (Hastings) 8.15 p.m.
30 Brighton at Frankford (Stirling) 9.00 p.m.
JANUARY
3 Warkworth at Brighton 8.15 p.m.
6 Norwood at Frankford (Stirling) 9.00 p.m.
7 Frankford at Norwood 8.15 p.m.
9 Brighton at Warkworth 8.15 p.m.
10 Norwood at Brighton 8.15 p.m.
13 Warkworth at Frankford (in Stirling) 9.00 p.m.
14 Brighton at Norwood 8.15 p.m.
15 Frankford at Warkworth 8.15 p.m.
17 Frankford at Brighton 8.15 p.m.
20 Brighton at Frankford (in Stirling) 9.00 p.m.
20 Warkworth at Norwood 8.15 p.m.
22 Norwood at Warkworth 8.15 p.m.
Playoffs - Semi-Finals - 2nd "C" team vs 3rd "C" team - Best of 3 points series.
FINALS - Winner Semi-Final vs Top "C" team. Best of 3 points series.

O.M.H.A. MIDGET GROUP NO. 1

DECEMBER
14 Brighton at Tweed 8.30
14 Madoc at Wellington 8.30.
17 Stirling at Tweed 8.30.
18 Bancroft at Stirling 7.00.
20 Brighton at Wellington 8.30.
27 Madoc at Stirling 9.00.
28 Stirling at Brighton 8.30.
28 Tweed at Wellington 8.30.
30 Wellington at Brighton 8.30.
JANUARY
3 Tweed at Stirling 7.00.
4 Madoc at Stirling 8.30.
4 Wellington at Brighton 8.30.
7 Stirling at Madoc 8.30.
7 Brighton at Wellington 8.30.
10 Wellington at Stirling 9.00.
11 Madoc at Brighton 8.30.
11 Stirling at Tweed 8.30.
14 Brighton at Wellington 8.30.
17 Tweed at Madoc 8.30.
17 Madoc at Stirling 9.00.
18 Brighton at Tweed 8.30
18 Stirling at Wellington 8.30.
19 Tweed at Madoc 9.00.
21 Wellington at Madoc 8.30.
24 Brighton at Stirling 8.30.
25 Tweed at Wellington 8.30.
25 Brighton at Madoc 8.30.
28 Wellington at Tweed 8.30.
29 Stirling at Brighton 8.00.
FEBRUARY
1 Madoc at Brighton 8.30.
3 Brighton at Madoc 8.30.
4 Wellington at Madoc 8.30.
4 Wellington at Tweed 8.30.
8 Stirling at Madoc 8.15.
Playoff arrangements to follow.

O.M.H.A. BANTAM NORTH GROUP

DECEMBER
18 Bancroft at Marmora 7.00.
JANUARY
2 Norwood at Madoc 8.00.
5 Marmora at Norwood 8.15.
11 Marmora at Norwood 8.00.
12 Bancroft at Madoc 9.00.
13 Norwood at Bancroft 8.30.
18 Madoc at Norwood 8.00.
22 Madoc at Bancroft 8.00.
29 Marmora at Madoc 9.00.
30 Bancroft at Norwood 8.15.

O.M.H.A. BANTAM SOUTH GROUP

DECEMBER
11 Wellington at Brighton 7.00.
16 Tweed at Frankford (Stirling) 7.00.
21 Tweed at Brighton 7.00.
27 Wellington at Stirling 7.00.
28 Brighton at Wellington 7.00.
29 Frankford at Brighton 7.00.
JANUARY
4 Stirling at Brighton 7.00.
6 Brighton at Frankford (Stirling) 7.00.
10 Tweed at Stirling 7.00.
11 Stirling at Wellington 7.30.
13 Wellington at Frankford (Stirling) 7.00.
17 Brighton at Tweed 6.30.
25 Tweed at Wellington 7.30.
28 Stirling at Tweed 6.30.
FEBRUARY
3 Stirling at Frankford (Stirling) 7.00.
7 Frankford at Stirling 7.00.

City Bantams, Midgets Win

Belleville Kinsmen and Richard Ellis Western Tire minor hockey teams defeated Picton squads in OMHA last night.

The Kinsmen bantams turned back the county youngsters by a 9-2 score while the Western Tire midgets took a 4-1 decision.

S. Moore Ron Mitchell and D. MacCormack each scored twice for the city bantams with M. Venutti, B. Allore and T. Meagher getting singles.

B. Lattinger had two assists with Buchanan Meagher, MacCormack, M. Allore, Venutti and T. Potts getting singles.

Ron Fuller, Mike Healy, Wayne Storms and John Holgate were the marksmen for the city midgets with Cal Wilson, Ray Summers, Wayne Brown getting assists.

Halloran scored the lone Picton goal.

Old Pep And Sugar!

BOSTON (AP)—Their ages were similar and their championship backgrounds easily recognizable Monday night as two former ring greats, Willie Pep and Sugar Ray Robinson, engaged in a fun-filled, nostalgic boxing exhibition at Boston Garden.

Willie, 43, a former featherweight champion who lost only 10 of 241 pro fights, and the incomparable Sugar Ray, 45, donned the gloves after being honored as "all-time kings of the ring" by New England boxing fans.

They were presented trophies by the Massachusetts Boxing Commission chairman Eddie Urbed, and were saluted by such former fighters as Jack Sharkey, Gene Fullmer, Kid Kaplan and Bat Battalino.

Robinson, former welterweight and middleweight champion, called Willie "the greatest boxer I saw in my time."

In 1938, Pep and Robinson, then aspiring young amateurs, met in a three-round bout. Sugar Ray, then a featherweight, won a decision over Pep, who weighed a mere 112 pounds.

Monday night's fight was strictly for fun and laughs in four one-minute rounds. Pep was more business-like than Robinson, even using a mouthpiece.

Curling Champions Clash

TORONTO (CP)—Champions from three countries will be among eight rinks entered in the 1966 Tournament of Champions Bonspiel at Maple Leaf Gardens, scheduled for Jan. 11-14.

Bud Somerville's world champion foursome from Superior, Wis., has entered the annual curling event along with Scotland's championship rink skipped by Chuck Hay of Perth and Terry Braunstein's Canadian champions from Winnipeg. They will be joined by Ontario champion Jack Polylank's rink from Kirkland Lake and three returnees from the Ernie Richardson rink of last year's event — defending champion Hec Gervais of Edmonton, runner-up Doug Cameron of Charlottetown, and Richardson rink of Regina.

ONE HECK OF A TIDDLYWINK CUP — This group of Hamilton youngsters enjoys a game of tiddlywinks with a somewhat special cup — The Grey Cup. The cup, symbol of Canadian professional football supremacy, was residing in the home of Peter Karcz, 3, (left.) Peter's father, Zeno, was voted outstanding Canadian player of the year and is a member of the Grey Cup champion Hamilton Tiger-Cats. Also in on the game (from left) are: Gerald Gauvreau, 10; Gary Jacklin, 11; Danny Gauthier, 7; and Stephen Karcz, Peter's seven-year-old brother. (CP Photo)

The Trots

WINDSOR, Oct. (CP)—David Hal B., owned by John Pratlas and Jim Foxlee, both of London, Ont., won the featured eighth race Monday night at Windsor Raceway.

David Hal B. was driven by Gary Crowe of Elmvale, Ont., and covered the mile in 2:10 2-5, finishing two lengths ahead of Irish Blue.

BACK FLUORIDATION

KINGSTON (CP)—City Council voted 11-4 Monday in support of fluoridation. The city's residents had voted in favor of the use of sodium fluoride in their water supply in 1958 and regulating equipment was installed then, but has never been used.

Elizabeth Arden
CHRISTMAS TREASURES
Available at Both Locations
LATTIMER'S
GIFT CENTRE
281 Front St. — 968-6626
LATTIMER'S
DRUG STORE
229 Front St. — 968-5549

DOMINION TIRE STORES
WHERE QUALITY AND VALUE ARE GUARANTEED BY DOMINION RUBBER COMPANY LIMITED
DOMINION ROYAL
Snow Tires AND WHEELS
WE'RE WHEELING on PACKAGE DEALS
PACKAGE CONSISTS OF TWO NEW SNOW TIRES — TWO NEW WHEELS. — TWO NEW VALVE STEMS — MOUNTING ON WHEELS AND INSTALLATION ON CAR FOR THE FOLLOWING CARS:
Chev - 1957 to 1966 — Pontiac - 1957 to 1966 — Dodge - 1957 to 1966 — Plymouth - 1957 to 1966 — Ford - 1957 to 1964.
DOMINION ROYAL
Super WINTERIDE
IT'S A GREAT SNOW TIRE! IT'S A GREAT SNOWLESS TIRE!
NYLON, BLACKWALL, TUBELESS
SIZE 775/14 (750/11)
PACKAGE
$61.95
WHITEWALLS — $5.00 EXTRA PER PACKAGE
DOMINION ROYAL
TRACTION GRIP
It Carves Out Its Own Traction!
NYLON, TUBELESS BLACKWALL
SIZE 775/14 (750/11)
PACKAGE
$54.95
ADD $4.00 FOR WHITEWALLS
LIFETIME GUARANTEE: YOU SAVE NOW AND LATER. YOU PROTECT YOUR TUBELESS TIRES FROM REPEATED MOUNTING DAMAGE TO THE BEAD. AND IT'S MORE CONVENIENT TOO.
Infra-Ray Electric AUTO CUSHION
Plugs into cigarette lighter and electrically heats both seat and backrest. Warm and soothing — helps relieve tension and driving stiffness. Thickly padded for extra comfort, attractive cover. Flips down to fold-flat when operating.
SPECIAL 8.88
BLOCK HEATERS
Keeps engine warm for fast starts on cold mornings. 400 watts, 115 volts. Types to fit most cars.
PRICED FROM 5.59
DOMINION TIRE STORES
14 Bridge St. W. 968-5575
STORE HOURS:
8.30 a.m. to 5.45 p.m.
Friday 8.30 a.m. to 9 p.m.
Sat. 8.30 a.m. to 12.30

TYROL'S
HAND-MADE
Snowboots
FOR APRES - SKI
FOR CURLING
FOR STREET WEAR
● LINED WITH TOP QUALITY GENUINE SHEARLING (SHEEP-SKIN FUR).
● MOISTURE PROOF INTERLINING.
● INSULATED SOLES OF NATURAL CREPE RUBBER.
● WHITEWALL WRAPAROUND SOLES.
Men's and Ladies' Beaver Sealskin 42.50
Men's and Ladies' Natural Seal 42.50
Men's Black Grain Leather 27.95
TYROL'S SNOWBOOTS
From the best bootmakers in Europe made to Tyrol's own specifications. Lined with all wool pile, removable insoles, sealed sole construction, cleated rubber soles. Black suede, Men's and Women's.
14.95
LESLIE'S SHOE STORE LTD.
255 FRONT ST. 962-5259
P.S. IF YOU'RE NOT SURE —GET A GIFT CERTIFICATE!

BOWLING 10 PINS

BELLEVILLE MIXED LEAGUE

Darrah's Paints 0, Reddick's Bakery 4; Mine Hape 0, The Crows 4; Bernie's Gang 3, Wilfalls 1; Belleville Auto Electric 0, Begley's Aluminum 4; Seven Ups 2, Misers 2; Eager Beavers 2, Slow Starters 2; Senior Citizens 2, Roblin Dairy 2; Alley Kats 0, Pin Poppers 4; Queen's Motor Hotel ½, Reid's Shell Prod. 3½.

Men's high triples: J. Fraser 596 (219), M. Mofina 558 (203), G. Anderson 545 (214), C. Raycroft 544, J. Sager 540, F. Begley 539 (227).

Ladies' high triples: M. Thurgood 517 (211), L. Masaro 517 (204), N. Elvins 507 (176), A. Hinchey 477 (192), A. Drenth 469 (170), G. Villeneuve 468 (179).

BOWLING 5 PINS

SAT. NIGHT MIXED LEAGUE

Knockers 3 Blonde Bombers 0; Gld Timey 4 Rollalongs 7; Desilooz 2 Tom Cats 0; Bob-O-Links 5 Tigers 7; Fearless Six 7 Dusty's Crew 0.

Ladies' High Singles - Vi McCrystal 288, Pat Deline 203, Annie Thompson 262, Marie Noyes 260, Leona Noyes 258, Barb Duby 252, Vivian Cox 200.

Men's High Singles and Triples - Leo Lanchin 282 (700); George Locke, 239, (634); Pat Tomaso 225; Bob Deline 266, (630); Frank Duby 231; Frank Wiles 217, (619); Lorne Bradford 267, 670).

MEN'S COMMERCIAL "B" LEAGUE

Blondells 4, Richard Ellis 3; Dover's Men's Wear 5, Foresters 2; Bookie TV 5, Thrasher's 2; Ki's Aces 7, Labelle Electric 0; Pape's Steak House 7, Welding Rods 0.

High scores: G. Hammett 832 (324), B. Brown 818 (337), H. Kinnear 805 (315-290), D. Kindy 805 (288-279), F. Hovan 765 (313), W. Dever 763 (279), J. Dennis 762 (313); G. Wardley 744 (276), B. Lawson 741 (328).

PHILLIES BALK

PHILADELPHIA (AP)—Philadelphia's proposed $25,000,000 sports stadium ran into unexpected trouble Monday from its major tenant—Philadelphia Phillies, National League baseball club. Mayor James Tate said the Phillies have refused to sign a lease. The Phillies argue that the stadium was designed primarily for football and that the National Football League's Eagles got the best from the proposed rectangular design.

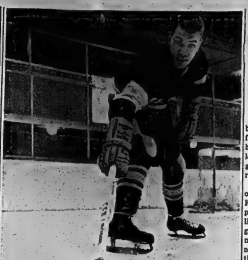

PRACTICE PUCK FOR PASSING — A special hockey puck being used to develop strength and better passing is lined up by forward Miles Desharnais of University of British Columbia Thunderbirds beside a normal puck. The practice disc measures five inches in diameter and is two inches thick, compared to regulation three-by-one puck. Coach Bob Hindmarch believes the oversized puck, used in practice, helps the players' accuracy. (CP Photo)

Jockey Charged In Death of Horse Trainer

WHITBY, Ont. (CP)—A New Brunswick jockey and an Ontario paving company were charged Monday in connection with last Wednesday's death of a horse trainer in a car-truck crash near this town 16 miles west of Oshawa.

Jockey Noel Turcotte, 22, of Grand Falls, N.B., was summoned to appear in court Jan. 25 on a charge of careless driving and a charge of passing a vehicle within 100 feet of an intersection.

Ashmore Asphalt Paving Co. of nearby Brooklin, the truck owner, also was summonsed to appear Jan. 25 on a charge of permitting an unsafe vehicle on the road.

Trainer John Wilfred Waters, 31, of Toronto, a passenger in Turcotte's car, was killed in the crash on Highway 7 north of here. Turcotte suffered minor injuries.

CHIEF BURNED

IJEBUODE, Nigeria (Reuters)—Police are investigating reports that Oba (king) Keleko Adesanya was burned alive by an angry mob in Ijebu province during the weekend.

Reports reaching here said the king was addressing a gathering on his return from Ibadan, where he attended Thursday's meeting of the western Nigerian legislature, when his listeners poured gasoline on him and set it ablaze.

ALL THIS WEEK

GO-GO Dancers

AND

ROCK & ROLL GROUP

"J. D. Hunger and The Starvations"

AT THE

Sun Valley MOTOR INN

Sorry we had to turn away so many of our customers on Saturday. Make your reservations early.

For Your Christmas Banquets or Dinners

CALL 962-9211

For Reservations Early!

Sun Valley MOTOR INN

Canada Outdoors

Alberta Wildlife Experts Critical Of Opening Mackenzie to Hunters

By DON MacLACHLAN

EDMONTON (CP)—Two Alberta wildlife experts say the federal government should have taken a better look before plunging into opening the trophy game country of the Mackenzie ranges to non-resident hunting.

Al Oeming, zoologist and owner of the Alberta Game Farm, and Edgar T. Jones, president of the Alberta Wildlife Foundation, maintain the government should have first made a proper survey of the northern area's game population.

But, says Don Flock, Canadian Wildlife Service biologist who recommended the Northwest Territories area be opened this year: "We don't believe that's necessary. There is game there adequate to hunt."

Oeming and Jones say the rugged 50,000 square miles between the Mackenzie River and the Yukon - N.W.T. boundary was the last unlavaged big game area in North America.

The 500-mile strip of timber and mountain is the home of record-book Dall sheep, caribou, moose, goat and grizzly bear. Outfitter-organized safaris costing up to $100 a day when it opened this fall.

WILL HUNTS INCREASE?

Seventy hunters went out this year but where will it stop when "rich Americans" are prepared to jump at the chance of hunting in virgin territory? Oeming asks.

"Who can tell what the human influx into that area will be in 10 years? and we don't even know how much game there is in there. Did anyone do a comprehensive survey?"

Not by a lengthy, costly and "practically impossible" headcount of animals, Flock admits. But he worked for four years at Fort Simpson on the Mackenzie River and "we've got a pretty good picture."

"We're certainly quite confident that the area is not overhunted," Flock says. "In fact, it's been under-hunted by Indians and trappers and, since 1960, by territorial residents."

"Besides, most of that country is almost inaccessible. There are only a few lakes . . . where planes can land and most of the hunting will be confined to within 10 miles or so of the lakes.

"I find it a little hard to believe . . . there will be a slaughter. There are animals back there in the hills that are dying of old age without ever seeing a hunter."

CHARGES GUESSWORK

Oeming, who has made several trips into the Mackenzies to trap animals for his game farm near Edmonton, says that statement is typical of the "guesswork" behind the opening of the area.

"How does Flock know that? I wonder if Flock hasn't forgotten the cruel winters that preclude animals from reaching old age. Does he know? For God's sake, let's find out what there is in there."

Flock flew over the Mackenzies for a week in 1963 on a survey for the N.W.T. council. The "not very meaningful" survey counted about 150 Dall sheep, 30 moose, 30 caribou scattered head of other game.

"It was just as indication of what we saw in there," Flock says. "I could just as well have left it out of the report. . . . I've seen, and so have other people, herds of caribou in the thousands."

Such non-comprehensive surveys are hardly an adequate base on which to recommend opening the area to "Americans who don't care what they spend," says Jones, a naturalist-photographer who has just completed 12 years of work on a movie of Canadian wildlife.

SPEND HEAVILY

"The Americans will be in there by the thousands; they'll spend anything . . . up to $1,000 a day."

And inaccessibility won't worry them either, he says. "They'll use helicopters. They can afford it."

He suggests northern affairs and N.W.T. officials will be "very sorry" if the Dall sheep population is "shot out" because the region was opened before anyone knew how many sheep there were in the hills.

But, says Jean - Marie Malfair, assistant superintendent of game for the Mackenzie district: "We anticipate no change . . . And we'll be keeping a constant check on what's killed."

Malfair, based at Fort Smith, N.W.T., says that if hunter tallies show too many young animals are being killed "we can restrict the number of licences or . . . shut it off right there."

With hunters restricted to one animal of each species—and for most species that's limited to a male—there is "no chance of depleting the population," he says.

Another factor is that outfitters are employing Indian guides and cooks, thus contributing to the northern economy, Malfair says, adding that this could reach perhaps $100,000 a year.

MAY REPORT

ST. JOHN'S, Nfld. (CP) — Alphonse Barbour of Montreal, chairman of a parliamentary committee studying election campaign expenses, said Monday he hopes to present a report on the group's findings to Parliament in February.

SEEKS LEADERSHIP

CALGARY (CP) — Adrian Berry, 43, Calgary alderman, trust company committee and unsuccessful Nov. 8 federal election candidate in Calgary North, confirmed Monday that he will become the third candidate for the vacant leadership of the Alberta Liberal party. He joins candidates Robert Russell of Edmonton, a provincial Liberal organizer, and Richard D. Broughton, a Ponoka lawyer.

WESTGATE PHARMACY

962-2052

Open Daily 'til 10 p.m.

FREE MOTOR DELIVERY

NOW

HAL LONEPINE

AND

Jeannie Ward

TOP R.C.A. RECORDING ARTISTS

One Week Only!

Red Lion

HIGHWAY 33 - TRENTON

Phone 392-4600

For Dinner Reservations

Every Day

Your Thoughtfulness

Will Be Remembered . . .

WHEN YOU GIVE

A

GIFT SUBSCRIPTION

FOR

The Intelligencer

"The Gift That Lasts The Whole Year 'round"

GIFT CARDS PROVIDED

Gift subscriptions for carrier delivery will be accepted this year for 13 or more weeks ONLY in Towns that we have carrier delivery and the City of Belleville.

CARRIER DELIVERY RATES

13 WEEKS	$ 5.20
26 WEEKS	$10.40
52 WEEKS	$20.80

ALL SUBSCRIPTIONS MUST BE PAID FOR IN ADVANCE

CANADA MAIL

The United Kingdom and Eurpoe, (including Canadian Forces Anywhere in the World).

One Year	$12.00
Six Months	$ 6.75
Three Months	$ 3.75

UNITED STATES

One Year	$21.00
Six Months	$12.00
Three Months	$ 6.00
One Month	$ 2.00

COUPON ORDER FORM

DIAL 962-9171 AND ASK FOR CIRCULATION DEPARTMENT

Date .....

The Intelligencer,
45 Bridge St. E., Belleville.
Please mail Subscription for ..... months/years to:

.....

.....

Payment Enclosed ..... Name .....

Address .....

The Intelligencer

45 BRIDGE STREET EAST BELLEVILLE 962-9171

CBC Plans to Expand Flow of News Between English, French Canada

OTTAWA (CP) — The CBC plans to expand the flow of news, public affairs and entertainment programs between English and French Canada to promote understanding.

In a 40-page brief being submitted today to the royal commission on bilingualism and biculturalism, the CBC says it is urgent to bridge gaps in Canadians' knowledge and appreciation of each other.

"In some respects Canadians are given more information about the world than they are about Canada."

The publicly - owned agency says it plans a "carefully staged" increase in Canadian television and radio programming during the next five years to coincide with centennial celebrations.

More American and foreign TV shows were included in this winter's English schedules than the CBC considered desirable, but to replace U.S. series would increase production costs, and advertising revenue and "perhaps" result in a loss of audience.

PLAN CHANGES

Programming changes were planned for the immediate future to step up news about Canada, documentaries that can be used on both English and French networks with different sound tracks, and programs stressing economic and historic factors uniting Canada.

Such programs would "widen the sense of Canadian nationhood," but they would require support in public funds and the moral support of Canadian leaders and the public.

The CBC says one of its objectives is to develop "a direct and Canada-wide access to both official languages," but this would take a long time to achieve.

This is an apparent reference to frequent demands in briefs to the commission that the CBC's French TV and radio networks be extended from coast to coast.

The CBC gives a flat "no" to frequent demands by Ukrainian groups for special programs in Ukrainian and other languages other than English and French.

Parliament recognized only two official languages, added costs would be incurred and network programs in a third language would be impractical since the audience would be spread thinly across the country.

The brief suggests that private TV and radio stations are "better situated" to carry third - language broadcasts in areas where the affected ethnic minority is sufficiently concentrated.

CITE EXCEPTION

There was one exception to the rule against third languages however. The CBC's northern service used Indian and Eskimo dialects in its broadcasts as well as English and French.

The CBC says 32.6 per cent of its head office staff in Ottawa is French - speaking but French-Canadians qualified for senior posts were reluctant to transfer to Ottawa from Montreal.

The same situation probably applied to the civil service.

The reason was that a French - Canadian working in the capital was prevented from a maximum participation in French cultural life. He could expect to speak English and work in an English atmosphere most of the time.

"Ottawa schools compare unfavorably with those in Quebec since bilingual schools are not truly French and involve the payment of higher taxes.

The brief says French-Canadians have every right to occupy middle- and upper-bracket public service jobs in Ottawa.

"The corporation and the nation are the loers because of the fact that it is relatively difficult to get able French-Canadians to work outside their own province."

IF YOU GIVE A HOOT . . .

about the appearance of your car, Sparkle Spray is the quick, easy, economical way to keep it looking its best. Detergent soft-ener helps remove dirt and grime . . . then rinse to a sparkling finish.

DON'T USE COMMON ROAD SALT AGE YOUR CAR BEFORE ITS TIME. KEEP YOUR CAR YOUNG WITH SPARKLE SPRAY.

Only 25c

Warm, heated wash bay.

SPARKLE SPRAY
Coin-Op Car Wash
Westgate Plaza
Just West on 70A
Just West on 70A
Rite-Way

QUALITY AT FAIR PRICES

CHRISTMAS SHOPPING HOURS

IN THE HEART OF THE CITY

AT

WALKER HARDWARE

248-50 FRONT STREET

AND

THE TOY SALE

249 FRONT STREET

BOTH STORES WILL BE OPEN UNTIL 9.00 P.M. THE FOLLOWING NIGHTS FOR YOUR SHOPPING CONVENIENCE.

WEDNESDAY NIGHT, DEC. 15th
THURSDAY NIGHT, DEC. 16th
FRIDAY NIGHT, DEC. 17th
MONDAY NIGHT, DEC. 20th
TUESDAY NIGHT, DEC. 21st
WEDNESDAY NIGHT, DEC. 22nd
THURSDAY NIGHT, DEC. 23rd

FREE PARKING ON ALL THE ABOVE NIGHTS AFTER 6 P.M. METER MONEY IS NOT REQUIRED.

QUALITY AT FAIR PRICES

Walker Hardware

IN THE HEART OF THE CITY

BELLEVILLE ONTARIO

AT THE BELLE — Rod Taylor, as John Cassidy, and Julie Christie, as music hall dancer, Daisy Bastion, share a romantic interlude in "Young Cassidy", M.G.M.'s stirring picture based on the autobiography of Sean O'Casey, and dealing with his early manhood. Filmed on location in Ireland, in Technicolor is showing Tonight and Wednesday with Joanne Woodward and Stuart Whitman in "Signposts to Murder", suspense film.

RADIO

CJBQ BELLEVILLE

AM - 800

TUESDAY

4.03—Canadian News Round-up with reports from all across Canada.
4.10—The Preston Lacky Turkey Show with Ted Kinsey.
4.25—At The Top "008 Twin Twenty Flip" is featured each and every day. Mod. music makers hear the best in young pop sounds.
6.00—Supper Time Journal.
6.30—Today's Editorial with informed speakers on today's news.
6.35—Interlude for Dining, relaxing music for the people.
8.00—"Tuesday Night is informal" hosted by James Barnhouse.
10.00—The National News from the CBC.
10.30—The Late Show, Music in a right time mood with Dave Charles.

WEDNESDAY

6.15—Up With the Sun, Join Tom Hookings for the best possible way to start your day.
7.25—Jack Devine is in The Sportlight with all the late news.
9.00—The National News from the CBC Radio Network.
9.30—Music with Ted Snider from Trenton.
11.05—Why Not Call? Tom Hookings invites you to call the number 968-5848.

FM - 97.1 m/c

TUESDAY

4.00—Impressions In Music. Art Watkins with the best from the radio, TV and recording studios, for the mid afternoon.
6.00—Night News Report with Lee Jourard. A complete look at the day's news and sports.
6.15—Music for the Dining Person. Soft and relaxing selections.
7.30—CJBQ F.M. News of the Day. News-weather, sport scores, and the late news.
8.00—Interlude for Living. Tom Hookings hosts with the world's classical selections.
10.30—The Late Show. Music on the right side for the end of your day. Sit back and relax.
11.00—The Local and Regional News Report.

WEDNESDAY

9.10—Concert In Miniature.
12.35—Luncheon Music. Wonderful music of golden hits.
3.30—Interlude. Popular dreamy music for the rest of the hour.
5.00—Showcase. Introduced by Art Watkins. Another Broadway show with its popular dreamy music. Your favourite songs with the artists with Art Watkins.
8.00—Night News Report with Casey Baldwin.

TEEN-AGE TV HOST — Trudy Young, 15, a grade 10 student at Toronto's Alderwood Collegiate, is co-host on the CBC's Razzle Dazzle, a television show for children. A daily TV show has its drawbacks. She admits her marks have slipped a bit and, on top of that, her friends kid her about talking to a stuffed turtle. (CP Photo)

TV-Radio Column

'In Search of Man' Large Order for Hour's Show

By CYNTHIA LOWRY

NEW YORK (AP)—ABC's In Search of Man Monday night was an hour's tribute to the good guys, to men of goodwill, the builders, the creators and the believers.

It was a pretty large assignment for only 60 minutes and sometimes it seemed the show was racing as it zipped from prehistoric cave drawings to open walking in space.

There were impressive Arctic shots of an Eskimo family, smiling and snug in their igloo while the head of the family was out hunting for food.

Then we moved on to Senegal and the holy Ganges River to be shown a religious ceremony and a cremation by Hindus.

There was a portrait of care-free, affectionate family life on a Pacific island paradise. This contrasted with the spirited, determined life of an Israeli kibbutz whose young people concentrated on bringing to green life a parched corner of the Negev—ringed with barbed wire against hostile men.

The narration by Van Heflin was skillfully written but with a slight tendency to get highflown.

NBC's Huntley-Brinkley news show Monday night produced a startling film shot in a South Viet Nam field hospital where a badly wounded U.S. marine colonel was being given first aid between gasps of pain as he described the action in which he had been hurt.

The televised censors wisely permitted the colonel's strong language to remain on the sound track vividly illustrating the dreadful aspects of war.

On the happy side was Andy Williams' Christmas program, also on NBC. Andy's two-year-old daughter, Noelle, was much more interested in trying to kiss her baby brother than listening to her father sing.

-Recommended tonight:

Young People's Concert, CBS 7:30-8:30 EST, with Leonard Bernstein and the New York Philharmonic Orchestra demonstrating "the sound of an orchestra."

MANY GOT EAST

The population of Israel has increased 186 per cent to 2,500,000 in 17 years.

KINSMEN

KINSMEN

SOCIAL EVENING

WEDNESDAY NIGHT 8 P.M.

AT

TOBE'S COUNTY GARDENS

(ROSSMORE)

Sponsored by Kinsmen Club of Belleville Inc.

EARLY BIRD SPECIAL

(SHARE THE WEALTH) AT 7.30 P.M.

Admission 25c — Regular Games 15 for $1.
Prizes — Hundreds of dollars given away.

FREE TRANSPORTATION

From Central Taxi Office

Snowball No. 1 - 55 nos. $200 — No. 2 - 58 nos. $136.

KINSMEN

KINSMEN

Movie Column

Blonde Bibi Makes Switch From Sweden to Wild West

By BOB THOMAS

HOLLYWOOD (AP) — It's a long distance from the explicit dramas of Sweden to an American western. Bibi Andersson has made the transition with what appears to be highly satisfactory results.

Bibi is the striking blonde who achieved fame as leading lady in Ingmar Bergman films, some of which have run afoul of American censors. Producer-director Ralph Nelson admired her work and cast her with James Garner and Sidney Poitier in Duel at Diablo, which was made entirely on location near Kanab, Utah.

Westerns have progressed beyond the era when the cowboy star kissed only his horse.

"Four men try to tear my clothes off in one scene," reported Bibi. "But of course this is a western, and the hero rescues me before they can succeed."

I asked if a European version was filmed, in which the hero arrived late. No, she said, expressing interest in the practice of some American producers to franker or nuder versions for the overseas trade.

"We do the same thing in Sweden; we make American versions," she said. "For the version here, the girl wears jeans and a bra."

PLAYS BOTH WAYS

Such are the divergent cultures. Bibi Andersson seems capable of playing them on both sides of the ocean. Her English is flawless. She admitted enjoying the action, gruelling though it may have seemed.

"For the first eight weeks the sun shone," she said. "Since I am from Sweden, that's all I needed to keep me happy. Later it rained, and I was not so happy. But I managed to keep my spirits up."

Even on a rugged location, filming in the United States is easier than in Sweden, she said.

"In Sweden we have no standins," she commented. "The actors have to stand under the hot lights until the scene is ready, and that is very tiring.

"My stand-in on Duel at Diablo was so good she was going half my part. She is an excellent rider, and she performed the action scenes. I got worried that she would take my part away from me."

Bibi had been joined by her husband, professor-writer Erland Grede, for a brief vacation before returning to Stockholm.

Long Legs Won Model Role In Film by Howard Hawks

By JAMES BACON

HOLLYWOOD (AP) — How does a young girl—even one as beautiful as Diana Rigg—get cast in the feminine lead of a Howard Hawks movie starring John Wayne and Robert Mitchum?

"I got carried there with my seven-league legs," says Canadienne, who also has life face and eyes to go along with her long, shapely pins.

Those legs have carried her around the world, courtesy Madison Avenue, and now into Eldorado.

In the movie she plays a role—despite its 1870 locale in the old West—that will show off her legs, and her dramatic ability.

"I play the owner of the Broken Heart Saloon, a siren who cuts the cards with one hand and dances with the boys," she says. "My working costume is a deep-cut wasp-waist corset and opera hose clear up to here."

But what she doesn't know is that she has one of the meatiest dramatic parts of the year. It's no neap that Hawks hasn't lost the heart to tell her how demanding it is.

PICTURE STARDOM

"It's best just to let her take it day by day—and she's coming through," says the veteran director. "She'll be a major star."

(The picture will be through shooting by the time she reads this.)

Charlene was a fashion model. Her modelling career took her to Paris, Rome, London, Zurich, Rio de Janeiro, the Dutch and British colonies and other far-away places.

Hawks saw her on a television commercial one night and sent her a ticket to make her acting debut opposite John Hudson in Man's Favorite Sport.

"Modelling is a good way to get pictures," says Charlene. "It teaches poise and grace and gets your face around where producers can see it."

Most models have their eyes on the movies and study acting on the side, as I was doing when Mr. Hawks paged me.

"But even if it doesn't get you pictures, it's an exciting life and quite profitable. I made $50,000 a year as a model.

"And almost any long-legged girl with a presentable face and good figure can do it. Now that's a tip."

GAS YIELDS WATER

Gasoline engine exhausts can be treated to yield a pound of drinkable water for every pound of gas burned.

THEATRE FEATURE TIMES

AT THE BELLE — 2 Features — Rod Taylor, Julie Christie, Michael Seegrave, Flora Robson, Maggie Smith in "Young Cassidy". In Technicolor. 1:30 — 3:15 — "Signposts to Murder" — Joanne Woodward, Stuart Whitman. 1.30 — 7.00 — 9.35.

AT THE PARK — "3 Against The Mob" George Raft, Sonny Tufts, Brian Keith. 1.00. In color "Disorderly" Cary Grant, Sophia Loren, Martha Hyer, 3.20.

TV ENTERTAINMENT

TUESDAY

6.00—News (11) (13)
6.30—News, Weather, Sports (9) Flintstones (4) (7) Sunset Strip (11) (13)
7.00—Littlest Hobo (4) Donna Reed (7) Men In Crisis (8) Hillbilly (11)
7.30—My Mother The Car (3) (8) Wendy Barrie (7) Suspicion (10) Petticat Junction (11) (13) Combat (13)
8.00—Please Don't Eat The Daisies (3) (8) Dick Van Dyke (7) (10) Red Skelton (11) (13) Dr. Kildare (9)
9.00—Voyage To The Bottom of the Sea (3) (8) Hullabaloo (7) (10) Perry Como (11) (13) Greatest Fights of the Century (12)
10.00—Sat. Night at the Movies (3) (8) Hullabaloo (7) (10) Ben Casey (11) (13) Dr. Kildare (9)
10.30—Movie (3) (8) Hullabaloo (7) (10) Dr. Kildare (11) (13)
11.00—News, Weather, Sports (3) (8) Movie (7) (10) Movie (11) (13)
11.30—Movie (3) (8) Movie (7) (10) Movie (11) (13)

WEDNESDAY

6.00—News, Weather, Sports (11) (13)
6.30—News, Weather, Sports (9) Wild, Wild West (11) (13)
7.00—Death Valley Days (3) Addams Family (7) Bigword (8) To Be Announced (9) Hillbilly (11) Lassie (13)
7.30—Lost In Space (3) (10) Hogan's Heroes (7) Gidget (8) Provincial Affairs (11) (12) Ozzie and Harriet (13)
7.45—Comment (11)
8.00—Bewitched (3) Bewitched (7) Mr. Favorite Martian (8) O.K. Crackerby (11) (12) Patty Duke (13)
8.30—Beverly Hillbillies (3) (7) Hockey: Wings vs Leafs (8) Bob Hope (11) (13) Gidget (13)
9.00—Bob Hope (3) (8) Green Acres (3) (7) (10) MOVIE: "Harry Black and the Tiger" (12)
9.30—Dick Van Dyke (3) (7) (10) MOVIE: "Lassie and the Farrow" (12)
10.00—I Spy (3) (8) Danny Kaye (5) (7) (10)
10.30—Sports Hot Seat (9)
11.00—News, Weather, Sports (3) (8) (10)
11.20—MOVIE: "Charge at Feather River" (5)
11.30—MOVIE: "The Highway Is Open" (7)
11.35—MOVIE: "The Outriders" (10)
11.30—Johnny Carson (3) (8)
MOVIE: "Dark Passage" (12)
11.35—MOVIE: "Meet Mr. Lester" (11)
11.40—Steve Allen (9)
MOVIE: "Take My Life" (13)

Park

CARY GRANT
SOPHIA LOREN
HOUSEBOAT
TECHNICOLOR

SHOWN AT 9.20

TODAY - WED.
ONE SHOW STARTS 7.35

KIM NOVAK
GUY MADISON
5 AGAINST THE HOUSE

SHOWN AT 7.40

2 - FIRST RUN FEATURES - 1 in COLOR

FUN - ROMANCE, CHILLING SUSPENSE!

BELLOWING, BRAWLING, WOMANIZING YOUR WAY!

Rod Taylor
JOHN FORD'S
YOUNG CASSIDY

A film based on the life of Sean O'Casey
Produced by ROBERT D. GRAHAM
Directed by JACK CARDIFF
Screenplay by GEORGE O'CONNOR

MAGGIE SMITH JULIE CHRISTIE ADULT ENTERTAINMENT

This Feature 2.45 and 8.15 p.m.

BELLE

NOW

1:30 - 7.00 — LAST COMPLETE SHOW 8.15

2nd Feature
Joanne Woodward
Stuart Whitman
"SIGN POSTS TO MURDER"
1.30 - 7.00 - 9.45

You Will Receive A Warm Thank You For . .

THE IDEAL GIFT
FAMOUS PLAYERS THEATRE TICKETS

Available in handy booklets and gay gift envelopes. Now on sale at all Famous Theatres, coast to coast

Tickets on sale across from Belle at Variety store! Belle Theatre Box Office, Don's Cigar Store, 39 Bridge St. East. No waiting in Line, walk right in. We're selling tickets for Children and Students, too! Dial 2-4866 for further information.

By-The-Way! ONE FREE TICKET IN EVERY BOOK

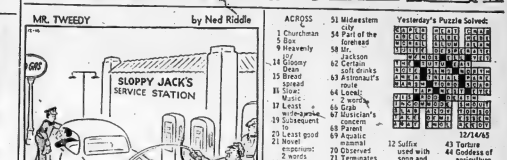

Astrological Forecasts

By SYDNEY OMARR

FOR DECEMBER 15

Aries—(Mar. 21 - April 19)—There may be feeling of restriction early. Later, you could gain additional facts. The more knowledge you have—the more progress. Take care of details, pace yourself. Be sure!

Taurus (Apr. 20 - May 20)—What appears obstacle later boomerangs in your favor. Key is to be aware, confident. Basic change may be advisable. Catch up on correspondence. Ask questions.

Gemini (May 21 - June 20)—Compliment from member of opposite sex indicated. You gain through diplomacy, appreciation of beauty. Evening favors romance. Fine for dining out, attending theatre.

Cancer (June 21 - July 22)—Attention to home, real estate required early. Greater feeling of security comes to fore. Important to finish what you start. Reach leave no loose ends.

Leo (July 23 - Aug. 22)—Base actions on facts. Avoid one who advocates extravagance. Take care of your own interests. Others respect you if you display sense of discipline.

Virgo (Aug. 23 Sept. 22)—Career opportunities. Show others you are a shrewd judge of values. Obtain hint from Leo message. Higher-up is interested in your reactions. Many observe.

Libra (Sept. 23 - Oct. 22)—Cycle moving up. Now you gain by taking initiative. Meet people. Come out of emotional shell. You have earned some fun, relaxation. Pleasant communication due.

Scorpio (Oct. 23 - Nov. 21)—You can get new slant on people and projects. Don't be afraid to revise plans. Utilitie intuitive intellect. Be daring! Journey could prove beneficial. Get out and around.

Sagittarius (Nov. 22 - Dec. 21)—Steps recently taken pay off. You are in position to expand. Highlight versatility. Be flexible in approach. Welcome suggestions — but adhere to your own style.

Capricorn (Dec. 22 - Jan. 19)—Encourage creative endeavors. Realize dreams can be transformed into realities. Pressure exists for answers, changes. Don't be stampeded into decision. Check fine print.

Aquarius (Jan. 20 - Feb. 18)—Take people, situations for granted. Be there "in person." If you have invested money—keep track of it. Be in touch with external affairs.

Pisces (Feb. 19 - Mar. 20)—Security needs fulfilled if you guard reputation. Beware of questionable legal manoeuvre. Maintain high principles. Be considerate of mate, partner. Go slow!

If Today is Your Birthday—you have knack of inspiring confidence. Many confide in you. You would make excellent family relations counselor.

General Tendencie — Cycle high for Virgo, Libra, Scorpio. Special word to Taurus, if you are persistent—you gain satisfaction.

WESTGATE PHARMACY
962-2032
Open Daily 'til 10 p.m.
FREE MOTOR DELIVERY

7% OF YOUR GASOLINE PURCHASE
IS RETURNED TO YOU
IN CAR WASH COUPONS
BELLEVILLE
MINIT CAR WASH
199 DUNDAS STREET EAST

ACROSS
1 Churchman
5 Box
8 Heavenly
of
14 Sloppy
Dean
15 Bread
spread
16 Staff
Music
17 Least
18 Unfashionable
19 Subsequent
20 Least good
21 Novel
exponent
23 Pilasters
25 Chatter
26 College
faculty
28 Viewing
person
32 At once
37 Kind of bee
38 Robot
drama
39 Certain
Europeans
41 Dressmaker
42 Creation
of Homer
45 Hunted
46 Fodder
plough
50 Piece of
51 Midwestern
city
54 Part of the
forehead
58 Mr.
Jackson
62 Certain
soft drinks
63 Astronaut's
route
64 Local:
2 words
65 Grab
67 Musician's
concern
68 Parent
69 Aquatic
mammal
70 Observed
71 Tenements

DOWN
1 - - - or
didn't we?:
2 words
2 Catalogue
3 Greek group
4 Novel:
2 words
5 — disant;
Self-styled
6 Common man
7 Fable
creator
8 Helicopter
assembly
9 Used TNT
10 Part of
the heads
2 words
11 Procession
12 Suffix
used with
song and
rhyme
13 Punish
18 Metric unit
22 Narcotic
shrub
24 Kind of
fastener
27 French plane
29 Rail bird
30 Feminine
name
31 Change
the decor
32 Put in
order
33 Dance
34 Where
Belfast &
Dublin are
35 Number
36 Anno
40 Land body

Yesterday's Puzzle Solved:

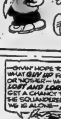

12/14/65

43 Torture
44 Goddess of agriculture
46 Chosen
47 Penitence
49 In the natural state
52 Celerity of motion
53 Stainless steel, e.g.
55 Rather ordinary
56 VIP to
57 Down
57 Serfs
58 Not good - not bad
59 Weight allowance
60 Death notice
61 Solitary
65 Married

TRADE IN YOUR OLD
SKATES

ON BRAND NEW PAIR OF CCM - BAUER - SAMSON - DAUER - AND OTHERS.

ALL MODELS AND STYLES PRICED FROM 4.88 TO THE FAMOUS TACKABERRY AT 62.86.

A STYLE AND PRICE TO SUIT YOUR BUDGET
NO MONEY DOWN AS LOW AS 50c WEEKLY
BOOTH RADIO & TV LTD.
170 FRONT ST. 968-5785
(OPPOSITE CITY HALL)

The WANT ADS for you to work

WANTED MALE

TOOL DESIGNER

Experienced in all phases of tool design, preferably in the machine design field. Direct all enquiries to the:

PERSONNEL DEPT.
OUTBOARD MARINE
CORP. OF CANADA LTD.
Peterboro, Ontario
D13-tf

WELDERS

Experienced for work on aircraft components — gas and TIG. Must be able to pass approval tests. Excellent opportunity for right man. Phone to Trenton

392-6584

If interested

D13-3t

SENIOR CLERK
for
ENGINEERING
SALES OFFICE

The successful applicant will be approximately 25 years of age and will have had Grade XII or more and will have a few years business experience. This job can lead to a varied opportunities to an aggressive young man. Written applications only to:

Replies confidential

PERSONNEL MANAGER
SATA SHOE COMPANY OF CANADA LIMITED (Eng. Div.)
Batawa, Ontario
D13-6t

WANTED MAN FOR STEADY travel among consumers in Hastings County, Prince Edward County and Belleville. Permanent employment with progressive company. Give resume of education, experience. Write Rawleigh, Dept. 1-MPC-160 Richelieu, St. Henry, Montreal.

WANTED FEMALE

BANK CLERKS REQUIRED. Preference given to those with Grade XII or equivalent. Apply Royal Bank, Front Street.
D14-2t

WANTED
MALE OR FEMALE

PART TIME AND FULL TIME help wanted for the Christmas season. If Christmas is over and there is an opportunity for you to make extra money, apply Box A-4 The Intelligencer.
D14-5t

FULL TIME OR PART TIME with delivery, cash and car experience. Call after four, 962-4421 or 7706.
D14-2t

ONTARIO
BUSINESS COLLEGE

announces new classes beginning in

Secretarial — Stenography

and

Accounting Courses
January 2, 1966

BUSINESS MACHINES
TRAINING INSTITUTE

announces new classes beginning

IBM KEYPUNCH TRAINING

at

ONTARIO BUSINESS
COLLEGE

Day Courses and
Evening Courses

54 Victoria Avenue — 962-0870
D3-ev-m-tu-f-s-tf

EMPLOYMENT WANTED

RESPONSIBLE LADY TO BABY-SIT in her home, Monday to Friday. East Hill. Phone 962-4343.
D14-3t

WILL LOOK AFTER CHILDREN in my home. Phone 962-7485.
D14-3t

PAINTING, LAY TILES, WALL and wax floors, wash ceiling and walls. 962-6237.
D6-2t

B F HOBBS, PAINTING, INTERIOR and exterior. Fully insured. 962-6366 after 5 p.m.
N16-1m

PAPERHANGING AND INTERIOR painting, reasonable rates. Phone 962-6237.
N6-1m

HOME RENOVATIONS, PAINTING and decorating. Free estimates. 962-6744
D2-tf

ACCOMMODATION WANTED

THREE BEDROOM HOUSE, PREferably East Hill district with option to buy. Phone 962-2581.
D14-3t

WANTED

STUDENTS TO LEARN SPANish and other stringed instruments. Can furnish instruments at a discount. S. Barzasz, 60 Dundas St., 968-3250.
D14-6t

GOOD HOME FOR GERMAN-Shepherd-Collie female 8 months old; prefer country home. Free for good home. Phone 962-6237 anytime 4:00 to 5:00 p.m.
D14-3t

ROOM IN VICINITY OF NORTH Front St. 962-6844.
D14-3t

USED PRESSURE SYSTEMS for new Beatty or Monarch pumps. Complete stock of parts and repair service. Pringle and Cooper, Belleview Drive.
D14-3t

R.I.A. SECOND YEAR STUDENT requires part time employment. Interested in sales, service, etc. Box A-39 The Intelligencer, quoting rates.
D14-3t

POOL TABLE 4' X 8', SKI BOOTS size 10½ and 7. 962-2687.
D13-3t

BARRETT'S NEED PIANOS in exchange for furniture or will pay cash for F. R. Barrett Co. 197 Cannifton Rd. 968-2337.
A125-tf

BANQUETS, DINNERS PARTIES. Private Dining Room for Fine dining tonight. 962-4147 for reservations.
N30-1m

DICK GARDINER BAND. NOW booking for fall and winter engagements. 962-6237.
D12-tf

ROOM AND BOARD

ONE SINGLE AND DOUBLE WITH board. Gentleman. Very central. 962-8375.
D14-3t

FURNISHED BEDROOMS, ONE with private washroom. Good location. Gentlemen. 962-8172.
D14-3t

ROOM AND BOARD FOR RELIable gentlemen. Bright rooms and good meals. 962-2284.
D14-tf

ROOM AND BOARD. HOME PRIvileges, close to downtown. Call Thurlow Road 962-2284.
D11-tf

TO LET

LOWER THREE ROOMED SELFcontained apartment, suit bachelor and quiet couple. Phone 962-9017.
D11-tf

3 BEDROOM HOME GOOD LOcation. Close to schools and shopping. Phone 962-2581 or 962-7704.
D13-3t

TWO BEDROOM APARTMENT living room, kitchen, bathroom. Phone 962-6189.
D14-3t

32½ EVERETT STREET, 6 BEDrooms, new hardwood floors, further information, apply Modern Realty Limited.
D14-3t

ATTRACTIVE ONE BEDROOM heated apartment, electric stove, Private entrance. Available immediately. 962-3805.
D12-3t

1 year old, 3 bedroom brick bungalow, recreation room, furnace,

—Clean, heated, one bedroom apartment. Main floor.

GORDON WOODS
REAL ESTATE
159 Front St.
968-6471
D2-tf

CLEAN BRIGHT APARTMENT, 3 rooms and bath. Heated. East Hill. Phone 962-6237.
D14-3t

MODERN HEATED EIGHT ROOM apartment, hardwood floors, 4 bathrooms. Hardwood floors. Apply Mayor Bros. Store, 257 Front Street.
D9-tf

LARGE CLEAN TOP FLOOR, 3 triplex, 2 bedrooms, firs living room, kitchen, bath, 1½ acres garden, built-in. This floors available Dec. 1st. Phone 962-2581 or 962-7704.
D13-3t

4 ROOM INSULATED BUNGAlow, full basement, $75 monthly, $45. monthly, 962-0941.
D14-tf

FURNISHED BEDROOM, NEAR Northern Secondary and Bayview Cantral. Preferably a woman. 962-6455.
D14-3t

Houses & Apartments
Stores & Offices
Immediate Occupation

FRANK S. FOLLWELL
REAL ESTATE
400 Front Street
968-6795
D14-1m

2 BEDROOM BUNGALOW

Bath — Utility Room — Automatic Dryer Hook-up — All City Conveniences near Farmers Market.

AVAILABLE JAN. 15
RENT $15.
962-0014
D14-3t

HOUSE 3 BEDROOMS
Extra large kitchen, separate dining room, breadloom floors. Bath, washer dryer hook-up. Large kitchen. All city conveniences. Near Farmers Market. Immediate occupancy welcome. — Rent $110 monthly.

AVAILABLE JANUARY 15
962-0014 -
D14-3t

MODERN ONE BEDROOM FURnished apartment in residential area. Suitable for one person. Rent $90 per month first of month. 968-6383 after four.
D14-6t

BELLEVILLE TOWERS
255 George Street

1 Bedroom and Bachelor Suite, Fully Furnished, Modern Apartment. Available Immediately.

FRANK S. FOLLWELL
REAL ESTATE
968-6795
D14-16-17-21-22

SMAL LDWELLING IN PICTON and bathroom, tile and hardwood floors, West End, gas heating, $35. monthly, 968-7521.
D14-3t

TWO BEDROOM HOUSE, 28 Bleecker Street, $80. monthly. Available December 1st. Call 962-2581 or 962-7704.
D13-3t

THIRD FLOOR, 3 ROOM APARTment, bathroom, heated, with corner Queen and Charles, lights and water supplied. Available 968-6771 or 962-6651.
N15-tf

LUXURY APARTMENTS. For information call Gordon Woods Real Estate, 159 Front St. 968-6471.
D2-tf

UPPER DUPLEX, 2 BEDROOMS, kitchen, dinette, living room, sunporch and garage. Central location. Phone 962-6189 after 5 p.m.
D14-3t

FOUR BEDROOM HOUSE, TWO bathrooms, large dining room, kitchen, new gas furnace. East Hill home. Available December. Tom Maslip 962-1870.
N19-1t

APARTMENTS AND HOUSES to rent. Contact Jim Donaldson Realtor 962-4266. Office 240 Front St.
D14-tf

3 ROOMS AND KITCHENETTE apartment, heated, hydro, private entrance. Rent $75 per month. Phone 962-2581 or 962-7704.
D14-tf

COMPLETE UPPER FLOOR OF 3 rooms, private entrance, bathroom. Convenient, private. 962-3182 or 962-6114.
D14-tf

BOY - NOR-APTS. OPPOSITE Kitchen, Queen, Kitchen, living room, bedroom, bathroom, all conveniences. Rent $75. monthly required. $37. monthly, 962-0597.
D14-tf

USED SKATE EXCHANGE AND sharpening. A good used thing. Quinte Rent-Alls. 112 Dundas St. 962-2687.
D14-tf

THREE-BEDROOM APARTMENT Steels Avenue. Go Nederveen Realty 962-2581 or 962-7704.
D14-tf

TWO BEDROOM BUNGALOW on Pinnacle Street. Go Nederveen Realty 962-2581 or 962-7704.
D14-tf

HOUSES AND APARTMENTS Doug Grant Realty Phone 962-9269 962-2040
A4-tf

PLEASANT, HEATED UPPER apartment, sun porch, quiet. Available Jan. 1. Apply 24 Sidney St. 962-6215.
D10-tf

3 APARTMENTS, 1 WEST MOIRA. Rent $30. per month. Phone 962-9998.
D10-tf

HEATED 2 BEDROOM UPPER duplex, laundry tubs in basement, garage, $85. Adults only. 962-2327.
D14-3t

FOR SALE

SKIDDO SNOWMOBILES COST less at Bailey-Hanna Sales Ltd. Outboard motors accepted as down payment. 1st Street East, where, Rollie's Marina. Brighton.
D11-3m

SAVE $70.00
24-Inch Moto Hoser
Snow Shark Snow Thrower
5-horse power engine
Regular $449.95
SPECIAL $379.95
29-Inch Moto Mower
Snow Shark Snow Thrower
Used 5-horse power engine
Regular $239.95
SPECIAL $189.95
DOMINION TIRE STORES
14 Bridge St. West — 968-5575
7824-tf

WHEEL
ALIGNMENT
MOST POPULAR CARS
$7.95
DOMINION TIRE STORES
14 Bridge St. West — 968-5575
7824-tf

SKIDOO
Immediate delivery while they last, skidoo safety features and accessories. Service guaranteed. Competitive trade-in values. Terms. Max Graham, Bailey-Hanna Sales Ltd.
BAY MARINA LTD.
32 SOUTH FRONT ST
Belleville — Phone 968-8484
D10-12tf

12-TON CAPACITY
TRUCK JACK
Approved by Dept. of Weights and Measures
LeSAGE BROTHERS LTD.
Trenton
478-3442
D14-2t

Have You Got A
NEW CHANNELMASTER
CROSSFIRE YET?
Phone Now For
FREE ESTIMATE
CIRCLE TV SERVICE
968-6791
D13-3t

3 YEARS OLD. 21-INCH TV. $75. 962-6555.
D13-3t

FIREPLACE LOGS, FURNACE blocks and stove wood. Frank Collins, 962-6240.
D13-3t

QUANTITY OF STOVE WOOD. Hard wood $15. Apply Soft wood $13. Apply James Kehoe Road. Phone 968-6383.
D13-3t

TWO LADIES' FULL LENGTH fur coats. One Persian Lamb, Hudson Seal. Reasonable price. Phone 962-7384 after five.
D13-3t

LOUIS MARX ELECTRIC TRAIN. Complete with transformer, station, telephone poles, etc. 968-7262.
D13-3t

24 BUICK — 34 PONTIAC — '31 Ford Tudor. Will sell complete or 6-barrel carb, TV antenna for 24 Buick. Phone 962-2581 or 962-7704 after 5 p.m.
D13-3t

BLUE SEMI-FORMAL SIZE 12-14 — $3. — 962-2327.
N18-1t

CHILDREN, ADULTS HAIRCUTS now Hairstyling for women. 962-0273. Rosen's Barber Shop, 208 Front.
D14-3t

ALUMINUM DOORS — $41.30 Aluminum windows — $19.50 Free installation Morton Enterprises 968-7344
D14-3t

PALE PINK SEMI-FORMAL SIZE 10-12. Black semi-formal size 12. Deep black semi-formal size 12. 962-2327.
N18-1t

APPLES MACS, SPIES, DELICIous, Snow, Northern Spies, Pears and Greenings. Pears. Delivery Saturday. 962-4566.
D14-3t

CHILDREN'S STURDY TOYS TOY chests, dolls, prams, tricycles, chairs, rocking horses, table and chairs, Fisher Price toys, Tonka trucks. 962-2182, 962-1217.
N18-1t

ELOVER TRAIN, TWO TRAINS complete with transformers, table and buildings.
D13-6t

NEW SEMI-AUTOMATIC 410 bore. Antique arrowback chair, in excellent condition, one pair of soils, one year old. 962-6427.
D13-3t

TEEN DOLL CLOTHES, LITTLE Women etc. Knit, sewn. Reasonable. 962-2948.
D13-3t

THIS WEEK ONLY — Fresh Delivered, Dodge and Plymouth Parts at Low, Low Prices. Bill Smith Auto Wreckers, 10 Bridge St. W. 962-3264.
D13-3t

2 H.P. LOGHTENING EQUIPment. Complete including motor stand, 75 ft. Trevelon and wire. Plainfield.
D11-3t

8 BRAND NEW MATTRESSES 27" x 72". Ideal for bunk beds, $15. each. 962-9496 after 5 p.m.
D13-3t

TAP SHOES SIZE 1, BALLET shoes, ballet tights, tango, and Spanish costumes, size 10 and medium. 968-6838.
D12-3t

USED VACUUMS, Good Selection to select from at Electrolux office. 4 King George. 962-2326.
D13-tf

FOR SALE

TAKE ADVANTAGE
OF THESE
PRICES
FOR YOUR
CHRISTMAS
SHOPPING

STURDY PLASTIC
BOWLING GAME

Other Auto Stores' Price $1.98
Our Price $1.49
Less Cash Discount Coup. .04
YOUR NET COST ..... .94
WE SAVE YOU $1.04

"Lady Torcan"
ELECTRIC SLICING KNIFE
Other Auto Stores' Price 17.88
OUR PRICE $16.88
Less Cash Discount Coup. .66
YOUR NET COST $16.22
WE SAVE YOU $1.66

Proctor "Silex"
Spray-Steam Dry Iron
Other Auto Stores' Price $15.88
OUR PRICE $14.88
Less Cash Discount Coup. .58
YOUR NET COST $14.30
WE SAVE YOU $1.56

Proctor "Silex"
AUTOMATIC TOASTER
Other Auto Stores' Price $10.88
Our Price $8.88
Less Cash Discount Coup. .36
YOUR NET COST $8.52
WE SAVE YOU $2.36

Lady "Torcan"
HAIR DRYER
Other Auto Stores' Price $14.88
Our Price $14.50
Less Cash Discount Coup. .66
YOUR NET COST $14.01
WE SAVE YOU .87

PORTABLE HAND MIXER
Other Auto Stores' Price $11.88
Our Price $10.98
Less Cash Discount Coup. .44
YOUR NET COST $10.54
WE SAVE YOU $1.34

½" ELECTRIC DRILL
Powerful, Precision Made
Other Auto Stores' Price $11.99
Our Price $10.98
Less Cash Discount Coup. .40
YOUR NET COST $10.53
WE SAVE YOU $2.46

INNER CAR HEATER
Other Auto Stores' Price $16.49
Our Price $10.95
Less Cash Discount Coup. .44
YOUR NET COST $10.51
WE SAVE YOU $5.98

Portable Reciprocating
Hand Sander
Other Auto Stores' Price $17.88
Our Price $16.95
Less Cash Discount Coupons .65
YOUR NET COST $16.27
WE SAVE YOU $1.61

HEAVY DUTY 3-WAY EXTRA
Powerful cutting and shaping worm. $35. 962-9346.
D11-3t

PUMP JUMP, IN GOOD CONDITION, $25. 962-9346.
D11-3t

GIFT HUNTING? SEE THE GIFT Centre, Bridge Street, opposite Loblaws, Front St.

FURNITURE

AT A PRICE A WORKING MAN can afford

3-Pce. Kitchen Suite, was $59.95, now $39.95
Lane Coffee and End Tables, were $19.95 each, $12.95
Attractive Bedroom Lamps, were $5.95. $3.95
28" Continental Bed complete, was $39.95, now $29.95
Double Bed Posture Mattress $15.95 each
5-Pce. Corner Chesterfield Suite, was $299.00, now $219
4-Pce. Chesterfield Set, was $299 now $219
3-Pce. Lamp, Colored Shades was $13.95, now $9.95
We also have Stove Combinations, Stoves, Refrigerators, Washers, Dryers, Sewing Machines, Occasional Chairs, Bedroom Suites and many other items.

Open daily 9 a.m. — 9 p.m.

Belleville Furniture
& Auction Mart
880 DUNDAS STREET EAST
962-7138
D10-12-14-15

BARRATT'S
STATIONERY

Still Have A Good
Selection of
CHRISTMAS CARDS
by
Rust-Craft, Gibson,
Carlton
Gift Wrap, Seals, Serviettes
and
Boxed Stationery, Etc.
326 FRONT ST.
962-8193
D14-3t

CHEST OF DRAWERS, 2 OIL stoves, remantic refrigerator, kitchen suite, TV. 53 Dorset car. Apply 1 West Moira after 5 p.m.
D14-2t

CHESTERFIELD, BEIGE COLOR, one year old but 113. Phone 962-3227.
D14-3t

PIPELESS FURNACE. COAL OR wood. Good condition, complete with register. Sell very cheap. Phone 968-3612.
D14-3t

FOR SALE

CHARGE IT
INSTANT CREDIT
NOTHING TO PAY UNTIL
FEB. '66
Let Us Install Your License
Plates — FREE — At Both
Locations.

Canadian
Tire Corp.

MAIN STORE
348 Coleman Street
SERVICE CENTRE
310 Dundas St. E.
BELLEVILLE

TV Towers, Rotors

And Antenna, New and Used Sales and Service
ALL WORK GUARANTEED
Free Estimates — Obligation
Terms Can Be Arranged
Radio Dispatched
CALL

Quinte Antenna
Service
R. R. 2 Belleville
962-8509
Owned and Operated by
Bill Bowker
D13-3t

MAKE THIS A MUSIC CHRISTmas for the whole family by buying a Baldwin Organ at Point Comr and try one at 362 Bleecker Terrace Belleville 962-6199
D12-6t-tu-f-s

1 GIRLS' BICYCLE $15. 1 BOYS' Bicycle, 2-speed $30. 962-6721
D13-3t

FOR SALE

SKATE EXCHANGE
Trade in your present skates now for a new pair Mastercraft skates and hockey, or trade for a good used set.
Charge It — Instant Credit
No Payments Until Feb. '66

CANADIAN TIRE
348 Coleman St.
968-6791
N30-ev-tu-f-tf

G.E. 21-INCH STOVE, YEAR old only, like new. $80. 962-6030.
D14-3t

SUNBEAM ELECTRIC
SNOW THROWER
Used 1½ Hours — Cost $107.00
SELL FOR $50.00
Wonderful Gift For Him
Fine For Paved Walks, Etc.
SYDNEY SMITH SIGNS
PHONE 968-8428
74 Foster Ave. S. — Belleville
D13-3t

NEW AND USED LOWERY ORgans, for information write Box No. A-78 The Intelligencer.
D13-12t

AUTO

'58 PLYMOUTH FURY, V-8, automatic, clean, cheap for quick sale. Phone 962-2581 or 962-7704.
D13-3t

'58 VAUXHALL STATION WAGon. Good motor, body rust. $250. Can be seen at Bill Stewart's Service Bay, corner of Bridge St. and Herchimer.
D14-3t

'57 PONTIAC 2-DOOR HARD Top, V-8, automatic. Big economy motor. $250. Phone 962-2937.
D12-3t

1959 BUICK

2-Door Hard Top
LIC. NO. 102402

—Power Steering
—Power Brakes
—Radio
—Automatic
—Nearly New Tires

NO DOWN PAYMENT
FOR ONLY $695.00
AT

145 Station Street
MORLEY
WARD MOTORS

Phone 962-2977
Easy Terms
Big Trade Allowance
D13-2t

CENTRE

1957 METEOR
4-Door Sedan

Finished in Azure Blue with sharp white sidewalls. Equipped with automatic transmission, supplied with a very responsive V-8 engine, automatic transmission. A one owner new deep treaded white walled tires, completely undercoated. You can't buy a better looking car than this model car but it won't be the cheapest. Why not? It will be the very low low figure of $389.42 or easy terms. Low monthly payments with no down payment required. Why not? Phone 968-6030 For Price.

DON'T MISS THIS BARGAIN
Contact The Manager
968-5000 — 968-5300
646 DUNDAS EAST
(Opposite Union Carbide)
Open 9 A.M. 'til 10 P.M.

Licence No. 165345
1959 METEOR Rideau
500 CONVERTIBLE

Finished in Fire Engine Red with white top. Equipped with a 352 cu. in. V-8 engine, automatic transmission, radio, seat belts.

FULL PRICE $795.

$34. Per Month For 30 Months
No Down Payment
And No Payments Due Till
End of January '66
DOUG WELBANKS
MOTORS LTD.
One Bus Terminal
52 Dundas St. E. — 968-9958

CENTRE

$1,000.00 OFF LIST
1966 FORD Galaxie XL
2-Door Hard Top

Finished in Wimbledon White, with rve upswing dark maroon interior. V-8 engine, automatic, white walled tires, power steering, power brakes, custom push button radio, plus numerous other extras which this model is famous for. Only 6,000 miles on this car, has full new car warranty. Terms can be arranged with no down payment and no payment due till February. This is your opportunity to buy a new car for less than $2,700. Why not fully equipped.

Contact The Manager
968-9000 — 968-9300
646 DUNDAS EAST
(Opposite Union Carbide)
Open 9 A.M. 'til 10 P.M

AUTO

CENTRE

1961 CORVAIR Lakewood
4-Door Station Wagon

Finished in Canoe White with matching interior. Equipped with a 6 cylinder engine, automatic transmission, very smooth running 6 cylinder engine, automatic transmission, deep treaded white walled tires, station Car radio. This wagon is spotless and very economical to run. Why not buy a car like this and save money. Why wait for the very low figure of $893.46 or easier monthly payments of $40. with no down payment required. Why not? Licensed to the end of March for 12 months. This wagon is truly sharp —

Contact The Manager
968-9000 — 968-9300
646 DUNDAS EAST
(Opposite Union Carbide)
Open 9 A.M. 'til 10 P.M.

1962 PONTIAC BONNEVILLE 4-door hard top, power windows, power brakes, and power steering, V-8, 389 cu. in. new tires. Immaculate inside and out. Absolutely perfect car, a must to see. Only $2,200 or best offer, 962-2951.
D13-3t

'59 VAUXHALL STATION WAGon. Good motor, body rust. $250. Can be seen at Bill Stewart's Service Bay, corner of Bridge St. and Herchimer.
D14-3t

1955 OLDSMOBILE
Super 88 2-Door Hard Top
LIC. NO. 109301

—Automatic
—Radio
Exceptional Value For
ONLY $495.00
No Down Payment
SEE THIS CAR AT
145 Station Street
MORLEY WARD
MOTORS
Phone 962-2977
Easy Terms
Big Trade Allowance
D13-2t

REAL ESTATE FOR SALE

OPEN TO OFFERS

For comfortable carefree living in beautiful big split-level in the East end with 3 big bedrooms, family room, large bath, panel, "L" shaped living and dining room, kitchen with plenty of cupboards and a built-in garage. Well worth the asking price and carries for only $105. per month including taxes.

$750.00 DOWN

Unbelievable but its true, this 3 year old 3 bedroom split level is neat and tidy and suits a family — excellent location for children. Large lot and carries for only $105. per month. Call

963-8151
J. E.
McKinney
REAL ESTATE

NOBODY

really wants to move in the winter, but if you do, this 3 bedroom bungalow is the place to be. Only 2 bedroom split-level all decorated. Immediate occupancy in this area plus large kitchen. Nothing to do but move in. This could be the time to buy.

SOMETHING SPECIAL

3 family home on MacDonald Avenue. 2 bedrooms in each unit — completely self-contained. Let's talk about this one. This is something different and very attractive. Terms.

GOT $ 300?

Paying high rent? Need 3 or 4 bedrooms for the kids? Now you how easy it is to own your own home!

OFFICE 968-6471
OPEN 'TIL 9 P.M.
IF NO ANSWER CALL

GORDON GIFFEN 962-4178
PHIL RAY 968-7326
NORMAN BURSHAW 962-1060
GORDON WOODS 962-8217

REAL ESTATE FOR SALE

FARM FOR SALE

167 ACRES — 150 Acres Good Productive Work Land

4 bedroom house. Good barn. Good Water Supply

Located in Prince Edward County, 3 Miles from Belleville

Call Evenings
968-8082
D12-6t

PRIVATE SALE - 3 BEDROOM BRICK SPLIT-LEVEL.

On quiet street, close to plaza and schools. Has 3 bedrooms, eat-in kitchen, 4-piece tiled bath, partially finished basement, aluminum storms and screens. Carries for $96. monthly. Interested parties, terest or rates.

CALL 962-9307
After 6 p.m.
D13-3t

APARTMENT HOUSE

Large solid brick building, 4 spacious apartments, always occupied and cheerful. Town water, hydro, gas heating. Full price $13,500. Terms.

Contact GORDON ATKINS
Brighton, Phone 475-2244

GOOD FARMS —
GOOD PRICES

200 acres — no buildings — $9,500.
200 acres — good house — $16,500.
71 Acres — good buildings — $7,500.
70 acres — no buildings, on No. 2 highway — $5,500.
250 acres — brick house, good buildings, cash or terms.
243 acres — all buildings in A-1 condition.

Contact: WM. AND MARY BELL
Marysville, Phone 966-2748

100 ACRES —
HUNTING

Just 10 miles from Trenton, hunting grounds in isolated area, with 3 bedroom frame home to built. Asking $4,500.

Contact OMAR CRISHOLM
Belleville, Phone 962-7686

LISTINGS WANTED

We have buyers for your business office and U.S. contacts. As ever increasing demand for Canadian Real estate. If you are contemplating selling either now or in the future, please contact our local representative.

GORDON ATKINS
Brighton 475-2244
WM. AND MARY BELL
Marysville 966-2748
EDWARD BARRICK
Carrying Place 393-7113
OMAR CRISHOLM
Belleville 962-7686

H.
KEITH
REALTOR
LTD.

2-STOREY BRICK

SPACIOUS LIVING ROOM, DINING ROOM, Kitchen, panelled room, 3 bedrooms, 4 piece bathroom, recreation room, fireplace, Asking only $18,750.00.

$1,000.00 DOWN

ONE MORTGAGE FOR BALANCE. 3 bedroom brick bungalow, panelled living room and dining room, fireplace, 4 piece bath, Asking $15,700.00.

GARAGE - FIREPLACE

3 excellent bedrooms, large kitchen, spacious living room, large landscaped lot, paved drive, 4 piece bath home. Asking price $15,700.00.

W. J.
McCormick
Realty Ltd.
89 Station Street
PHONE 962-5397
OPEN EVENINGS 'TIL 9 P.M.
Member Belleville Real Estate Board

$750.00 DOWN

GORDON
WOODS
Real Estate Broker
Member of the Belleville Real Estate Board
159 FRONT STREET.

$500.

down, 3 bedroom country home. Full basement. About 3 years old. Asking $4,900. — full price.

NOBODY

really wants to move in the winter, but if you do, this 3 bedroom bungalow is the place to be. Only 2 bedroom split-level all decorated. Immediate occupancy in this area plus large kitchen. Nothing to do but move in. This could be the time to buy.

SOMETHING SPECIAL

3 family home on MacDonald Avenue. 2 bedrooms in each unit — completely self-contained. Let's talk about this one. This is something different and very attractive. Terms.

GOT $ 300?

Paying high rent? Need 3 or 4 bedrooms for the kids? Now you how easy it is to own your own home!

OFFICE 968-6471
OPEN 'TIL 9 P.M.
IF NO ANSWER CALL

GORDON GIFFEN 962-4178
PHIL RAY 968-7326
NORMAN BURSHAW 962-1060
GORDON WOODS 962-8217

FOR ALL
Airshade

ALUMINUM PRODUCTS
ALUMINUM WINDOWS,
DOORS, AWNINGS,
SIDING

Install Now-
Pay In May

Call . . .
SAM'S ALUMINUM

Of Napanee
Zenith 8-3200
(No Toll Charge)
D7-11-14-18

REAL ESTATE FOR SALE

BAKER — VALLEY — HUB OF BELLEVILLE'S FUTURE GROWTH. $1,850. Minimum Size lots $600. Access lots $400. $1,000. Terms available, free list Baker. Arden, Ontario

DS-1in

WEST SIDE
$104. MONTHLY

includes taxes. A 2 bedroom brick bungalow only 5+ years old. Kitchen has large divided eating area. Living room has hardwood with lots of wall space for variety of furniture placement. Bedrooms are bright and cheerful. Bathroom has vanity. House decorated and ready for occupancy. Full price $12,900 and requires an immediate sale.

ONLY 4 LEFT !
REDUCE DBY $300.00

Some are the last four built by Quinte Construction and have just recently been completed. We are offering these homes at $300 off. There is a high ranch model with 3 bedrooms, 1½ baths and a split level on Dundas Street — this model is the most popular one built. It has a garage; we have a 4 bedroom style split level with garage in Glenarden. Immediate possession.

$8,900. —
$1,000. Down

Located in the east end, handy to shopping plaza and bus service. Has attractive brick veneer and modern kitchen. Modern bathroom, new hardwood floors. Home in very good condition.

GERALD
JOYCE
REALTY LIMITED
374 FRONT ST.
PHONE 962-3336

D. J.
WHALEN
Real Estate Limited
231 FRONT STREET
9 MORE SHOPPING DAYS
You are still in time to give your wife A HOME FOR CHRISTMAS.

SMITH CRESCENT
$18,900.00

Brick Bungalow — with fireplace. 3 large bedrooms, large living room and dining area, vanity in bathroom, carpets. Carries for $110.00 per month including taxes. Has this home insured.

OR
2 BEDROOM BRICK
BUNGALOW ON
GOLFDALE ROAD

Living room separate dining room, modern kitchen, oil heating, carpets for 932.80 per month. Close to bus stop. Call now, we have the key.

OFFICE: 962-4328
IF NO ANSWER CALL
GRACE LOUGHEED
962-8362
OPEN EVENINGS TILL 9 P.M

JUST RIGHT

For the family looking for an attractive home. Has 3 bedrooms, large living room, separate dining and living room, 3-piece bath, laundry room, oil heated washer and dryer. The home is situated on a 100 x 200 lot and is zoned for $13,000.00 and would give you living accommodation plus income. Lots of room which can be bought for a low down payment and would be ideal for schools.

— Evenings Call —

TED SAUNDERS 962-1138
LES LENNOX 962-1860
LYLE SCROTTS 962-3060
THEDA MILLER 966-9070

GOING!

Final decision now pending regarding offers for 11 Edward st (Belleville). This could be your last chance to buy at these prices. 2 storey semi-bungalow with 3 bedrooms, garage and large lot. Finished basement for less than $10,000.

DUPLEX — a centrally located duplex producing $183. monthly. Semi-detached and cut.

LIKE LAND! This modern home has room to grow. Extra room carport has room for cars. Just beyond city limit. Low taxes.

NORA KINCAID — 968-8298
962-3906

DOUG
GRANT
REAL ESTATE

BUSINESS DIRECTORY

ACCOUNTANTS

PAUL EDWIN FLEMING
Chartered Accountant
Office in Residence
30 BRIDGE ST. E.
Belleville, Ontario
962-6281 2y11-42

JOHN D LEWARS
Chartered Accountant
211 Front Street
Belleville, Ontario
962-9281 2y9-19

GEO A WELCH AND COMPANY
Chartered Accountants
172 Church Street Belleville
B. BRUCE WELCH, C.A.
M. J. FITZGERALD, C.A.
Ottawa - Cornwall - Picton
Peterborough
M1-19

KENNETH J. BOSLEY
Public Accountant
Office in Residence
27 CAMPBELL ST.
Belleville, Ontario
962-3840 S7-47

T. A MACHOLD
Public Accountant
Belleville
117 FRONT St.
Belleville, Ontario
962-4821 S1-19

ARCHITECTS

WATSON AND HIGGARD
Architects
318 Front St. — Belleville Ont
M29-tf-19

BUSES

BUS SERVICE TO TRENTON AND BELLEVILLE
Daily Exc Sunday and Holidays
8:45 a.m.
10:35 a.m
1:30 p.m. Sat. Only
3:00 p.m.
4:10 p.m.
5:35 p.m.
7:50 p.m Friday & Saturday only
11:30 p.m Fri. & Sat. Only
BUSES ALSO LEAVE TRENTON
45 DUNDAS ST — 962-3193
Belleville Terminal
NATHSON BUS SERVICE LTD.
Trenton, Ont. — Phone EX 7-2323

CEILINGS

ACOUSTIC TILE CEILINGS
Specialists in suspended ceilings makes a uniform, attractive sound control combination. Ideal for attractive appearance, fire protection, insulation.
FREE ESTIMATES
PEACOCK PLASTERING SERVICE LTD.
962-2121 Ag20-3m

CHIROPRACTOR

ROGERS SIEGEL, D.C.
218 Church St.
962-3373 N19-3m

CONCRETE

W. RADFORD & SON
All types Concrete Work
Residential and Industrial Repairs
Basements
Sand Blasting
Trenching and Back Filling
Phone 968-6453 D6-1y

CONSTRUCTION

EDGAR H. BELL CONSTRUCTION
General Contractors
82 SIDNEY STREET
Custom Homes — Alterations
Backfilling — Excavating — Sewers
Lots — Roads — Driveways
Sand and Gravel — Top Soil
962-2196
FREE ESTIMATES
Office Phone 962-2196 Residence
962-6170 C12-3in

COPYING SERVICE

BYERS XEROX
Quick Copying Service
Drafting — Addressing — Letters
Reports — News Items
"Decisions" — While-You-Wait
YOU PRODUCE IT — WE REPRODUCE IT!
962-2241
Prompt Confidential Exact
Mail Orders Accepted
182 Lingham St. Belleville
962-5060 S23-1m

DEAD AND DISABLED FARM STOCK WANTED

B & D DEAD STOCK REMOVERS
Will remove dead, disabled or aged stock from farms — Highest prices paid for cattle, horses, sheep, hogs and poultry.
Phone Collect Trenton 478-2713
BILL DAY
Ind. 248-C-93
HUBERT DAY
962-3523 D1-1y

BURNETT FUR FARMS

Skin direct to the fur farm for top price for dead or crippled farm stock Up to $150 per horse in any size and condition even baby horses have commercial value.
Dept. of Agric. Licence C-6-63
D14-tf

DEAD STOCK SERVICE

WE PAY CASH
For Dead, Crippled and Diseased
Horses and Cattle
PHONE COLLECT
Peterborough 742-3827
NICK PECZONI
Gov. Licence C-6-44 C13-tf

DIAPER SERVICE

DIAPER SERVICE
DIAPER HOME LAUNDRY
FREE PICK-UP and DELIVERY
962-6666
A15-tf

DRESSMAKING

DRESSMAKING
Also
ALTERATIONS
Reasonable Rates
962-6824
D1-1m

FILTER QUEEN

FILTER QUEEN SERVICE
Authorized
SALES and SERVICE
ALL Work Guaranteed
A. CUNNINGHAM
Trenton 392-3081 N13-tf

FLOOR FINISHING

EARL DARRAH
Dial 968-6615 — 24 Dundas St. East
Sanding Machines and Floor Polishers for Rent
Expert Installation on Mastic Rubber Tile and Hardwood Floors
— Free Estimates — Ap20-tf

LUMBER

ROLLINS LUMBER
Limited
987 Dundas East Trenton
Phone 968-6272
OPEN 24 HOURS DAILY
Tel. 5 P.M. N18-1y

MIMEOGRAPHING
RUBBER STAMPS

THE JAMES PETERS LIMITED
183-185 Front Street
PHONE 962-6773
Fast, efficient work covering all needs. Rubber Stamps, Seals, Stationery, Clubs, Lodges Church etc etc One day service on all types of Rubber Stamps
The Machines and Supplies

J13-1y

MUSIC SCHOOLS

HAMMER SCHOOL OF MUSIC
Piano
Private instruction for Guitar, Uke, Banjo, Mandolin, Drums, Trombone, Clarinet, Sax Accordion, Drums, Voice, Etc.
Band Instruments
DR. CLARKSON
Musical Supplies
284 Front St. — Belleville
PHONE 962-6078 M13-1y

RUBBER STAMPS

All Kinds of Rubber Stamps
Custom Made
— Use Any You Want it"
Self-Inking Stamps
TRY-WELL SALES LIMITED
125 Front Street
THE JAMES PETERS LIMITED
183-185 Front Street
SALES AND STATIONERY
236 Front St. 962-2183
Belleville, Ont.

SMALL APPLIANCE REPAIRS

RIVER SIDE
Small Appliance Service
Sales and Service
All Makes and Types
Pick-up and Delivery
Fast Service for Home and Farm
962-6121
RIVER ROAD
Corbyville

N2-3m

SERVICES

HASTINGS
ANTENNA SERVICE
New and Used Antennas
Sales and Service
For Television
All Work Guaranteed
DAN HOYES
968-3095 D7-tf

PIPE THAWING
Work Anywhere in Hastings
or Prince Edward Counties
HARRISON WELDING
Fairbank, Ont.
Phone Trenton 23-R-3 D1-3m

DRY WALL
APPLICATION
Estimates
Reasonable
8 Blathern Street
Belleville
962-6120 D19-3m

VACUUM CLEANER REPAIRS
HOOVER A Specialty
George Hall Electric
Stores To Fit Any Machines
H. CAMPBELL
Bath Radio — 968-5783
Free Pick-up & Delivery
10 - 1y M14-tf

ROOFING & EAVESTROUGHING
Roofing of all kinds
Flat Roofs A Specialty
All Work Guaranteed
And Reasonable Priced
GEORGE HALL
962-6121 M27-tf

MALCOLM'S SHOE REPAIR SHOP
FLOOR AND WINDOW SERVICE
Sanding — Refinishing
968-8286 or 968-8271
J23-1y

PROTECTION
CONSTRUCTION
Siding, Driveway Seal Coating
Sand, Gravel, Crushed Stone, Gravel
Spreading
FREE ESTIMATES
962-2056 My6-tf

TV SERVICE

TELEVISION & RADIO
REPAIR SERVICE
ALL MAKES
BOB JAMES TV
962-4677
20 DUNDAS ST. WEST
3 Doors from Belleville Plaza
D5-3m

HOPPIN'S RADIO
& TELEVISION SERVICE
24-Hour — 7-Day Service
TV Rentals — Sales
Antennas, Towers, Rotors
Phone 962-2242
HOME TO SEE MARCONI
107 STATION

HASTINGS
ANTENNA SERVICE
New and Used Antennas
Sales and Service
For Television
All Work Guaranteed
DAN HOYES
968-3095 Ap14-3m

SERVICE STATIONS

JIM TERWORTH'S
TRAILER SERVICE STATION
495 West Dundas Street
Trenton
Open Every Night & Every Sunday
Trailer Parts — Gas — Diesel
Mufflers and Tail Pipes
Phone 392-3021
CUSTOM SHOPPING
Personalized Service
Guaranteed Insurance
J14-1y

TILES

We Supply and Install
CERAMIC TILE
Floors and Walls
Phone For Free Estimates
BELLEWOOD TILE
BUILDING SUPPLIES
962-2242 Belleville
Phone 962-6242 N15-tf

TYPEWRITER

THE JAMES TEXTS LIMITED
Pytpewriters and Adding Machines
All Makes of Machines
Typewriters and Adding Machines for rent
183-185 Front St. Ph: 962-6773
962-6613
A25-tf-19

UPHOLSTERING

MATTHEWS
UPHOLSTERING
BAYSIDE
Trenton 392-3024 N10-1m

UPHOLSTERING

UPHOLSTERING
OLD AND NEW FURNITURE
Also
CHROME CHAIRS
We Supply Highest Quality
Materials
Very Reasonable Prices — All Anytime
962-7633 D6-tf

WATCH REPAIRS

EXPERT Watch and
JEWELLERY Repairs
By Experienced Watch Makers
Members Canadian Watch
Association
Satisfaction Guaranteed
A. E. WOODCOCK
276 Front Street
Over Variety Store
962-4144 M1-tf

WELL DRILLING

GEORGE H. CRAIG
R R 6 — Napanee
Wells For Home, Farm Industry
Phone 354-2766
PHONE COLLECT D9-tf

YACHT BROKERS

SAILING "CRAFT
CRUISERS LTD.
Buying or Selling
Contact
QUINTE MARINA
Napanee
Area Code 613-354-3329 O29-tf

RENTALS

RENTALS

Rent Ski Sets, Poles and Boots, by the day, week or month. Charge it — Instant Credit
510 Dundas Street East
CANADIAN TIRE
SERVICE CENTRE
962-5336
N30-tf-tu-f-tf

Christmas Specials

CHINCHILLA FEMALE PUPPY
2 months old. Will hold till Christmas. $35.00
962-6161

RECORD GIFT CERTIFICATES

For Any Value
Always Good.
ROLLIE'S LIMITED
227 FRONT ST.
962-6161
N28-3in

POODLE AND DOG LOVERS

Does your pet have that hang dog look? Then have him groomed and outfitted in the latest canine fashions at —
KARLSTEN'S
Carrying Place Road
392-4423 By Appointment
N15-1y

KEESHOND PUPPIES, 6 weeks, silver sedgy bears from champion sire. Home raised, to be spayed/neut. Phone Trenton 392-4423
N15-1y

ROUND PUPS, 10 MONTHS OLD
Will sell cheap. Phone 962-6161 Will keep till Christmas. 968-6245.
D19-3i

KELLY'S SPORTSHOP
Rifles, Pistols, Shotguns, Scopes, Cleaning Kits, Gun Cases, Holsters Ammunition, Hunting Knives, Reloading Sets and Supplies, Archery Equipment, Arrows, Accessories, Decoys, Camping Equipment, Duck Calls, Shell Belts, Game Calls, Gun Records, Gun Racks, Sights, Targets, Hand Warmers, Snow Shoes, Gun Cleaning Kits, Knives, Gun Slings, Jackets, Boots, Sleeping Bags, B.B. Guns, Gas Pistols, Pellets, Air Rifle.
KELLY'S SPORTSHOP
343 NORTH FRONT ST.
962-8661
D11-1i-16-18-21-23

GIFTS FOR MOTHER
AS SEEN
ON T.V.
Pick Up Your
VEG-O-MATIC
New Low Price — $9.95
SIMPSON SEARS LTD.
329 FRONT ST.
962-8611
D11-3i

NOTICE

NOTICE TO ALL INTELLIGENCER CITY CARRIERS

Your Subscriber Christmas Cards will be available for pick-up at the Intelligencer Office after Wednesday, December 15th - '65.

Circulation Department

NOTICE

According to the American Newspaper Publishers Association Foundation, some 60¢ out of every 36¾ better reception that conventional tires, studied anew their wear 136% better.

Canadian Tire Canada's No. 1 snow tire which is available in Belleville at Canadian Tire Store, 276 Front St. Belleville. Phone 962-2141. Available in 4 sizes to fit most cars. Priced at $19.95 each. Coleman Street.
N20-D5-7-8-14-15

LOST

3 HEREFORD STEERS STRAYED from pasture on 2nd of Thurlow, 968-6145. D11-3i

ON FRIDAY EVENING, From Maitland Drive area, Marcasite colored male cat, part Siamese, Reward. Phone 962-6245 after 6 p.m. D11-3i

3 COLORED CAT, every night, tinct markings. Vicinity of Bleecker St. 962-6245 after 6 p.m. D14-3i

BLACK WALLET CONTAINING money and valuable papers in R & B area, Wednesday, Dec. 8 at 5 p.m. Saturday. Finder call 962-6245. Reward.
D14-3i

WILL TRADE

WILL TRADE
LARGE MODERN DOUBLE GARAGE
Completely insulated, 2 coats of paint inside and out. Can be seen at 11 miles from Belleville.
962-6014 D14-3i

PETS FOR SALE

IDEAL CHRISTMAS PRESENT!
Choose your Pure Bred Boston Terrier Puppy now. $50. No papers. 962-1956 after 5.30 week days all day weekends
370 BRIDGE ST. E
D3-1i

PUREBRED MALE BEAGLE, 3 years old, loves children, free to good home. Phone 962-6068 after 5.
D14-3i

A Trenton RCAF rink won the Harvey J. McFarland Trophy at a Prince Edward Curling Club men's invitational bonspiel at Picton Saturday. Left to right, above, are Cecil Clark, Skip Ken Clark, H. J. McFarland Jr. who made the trophy presentation, Jerry Couillard and Manny Powers.

MONEY TO LOAN

LOWER
MONTHLY
PAYMENTS
With A Mortgage Loan
For Any Property
New or Old
In or Out of Town
EXAMPLE

	A	B
Borrow	$10.00	$10.00
$1,000	$19.66	$33.20
2,000	37.32	66.40
3,000	54.98	99.27
4,000	72.64	132.54
5,000	87.30	99.78

Loan amounts unlimited
Plan A; 10 yr. repay plan
Plan B; 20 yr. repay plan
Other mortgage plans from 1 to 25 years
CALL
HERBERT SIMROD
realtor mortgage broker
962-4281
282 Coleman Street
Belleville
N19-tf

IMMEDIATE
1st and 2nd
MORTGAGE
LOANS
ARRANGED ANYWHERE
On All Types of Property
FRAME HOMES AND FARMS
Long Term Low Monthly
Payments
IF YOU NEED MONEY
To consolidate debts
Pay off existing mortgages
Or mortgage coming due
Home improvements
Any worthwhile cause
CALL IN OR WRITE
393-6223
11 Dundas St. E.
TRENTON, ONTARIO
MORTGAGE
FINANCING
SERVICES
OF PETERBOROUGH
413 GEORGE ST.
PETERBOROUGH
705-743-0811
Members Ontario Mortgage
Brokers Association
D13-c-r-w-e-tf

CHRISTMAS TREES

CHRISTMAS TREES

Fresh Cut Daily
Balsam, Spruce and Scotch Pine
All Sizes
CANADIAN TIRE CORP.
348 Coleman Street
D14-3i

CHRISTMAS TREES. Scotch Pine and Spruce, all sizes, from $1.75 to $3.50. Also Christmas Church between O.S.D. and Bridge Street, Corbyville. Phone 962-6245
D14-3i

GV-20 200 BEAUTIFUL SCOTCH pines. Your choice $2.50. Kelly's Short Sleeve and Sports Centre
D14-3i

LOVELY TREES. SCOTCH PINE, Spruce and Balsam. Apply 24 Willard St., Belleville.
D11-1i

CHRISTMAS TREES. CHOICE ground Scotch and Balsam. Reasonable rates. Before you buy visit Hicks Nursery.
D6-12i

SPRUCE AND SCOTCH pine trees. Fast Economy cut in the bush. Phone 962-6245
D14-3i

SCOTCH PINE, SPRUCE AND Balsam, choose your own, delivered. Reasonable prices Phone Hurlbut's Nursery of Wales Dr. 962-6472.
D6-tfn

Members of Ontario Provincial Police Association will hold their annual banquet and dance at the Bayside Park Hotel on Dec. 17th. Tickets are available at the Bayside Park Hotel.
D14-3i

Mrs. Ernest Carr of Stirling R.R. 4 spent two weeks with her daughters and her cousins, Mr. and Mrs. Cecil Harris of Michigan.

Miss Marilyn Conley of Stirling RR 4, an employee in the office of the Bata Shoe Company, Bawa, has recently graduated from the I.B.M. Key Punch training course at the Ontario Business College, Belleville, and has received her diploma.

CHECK 'SPACE' OBJECTS

SEVILLA (AP)—Spanish aviation authorities reported Tuesday they are investigating three mysterious bjects that fell simultaneously in different places near here several days ago. Each weighed 31.74 lbs and was 14.9 inches in diameter and 1.57 inches thick. They are believed to have come from space, authorities reported.

BUSINESS OPPORTUNITIES

— FOR SALE —
POOL ROOM
With five tables and equipment. Four tables in operation. Good business.
Phone Madoc 473-2966
Evenings
D13-2i

Are You Interested
In Coin-Op 25c Wash
Washing As A
Business?

Check SOFSPRA, the orientator that is not a conditioner. You get the right identification for the investment for eleven to two years on SOFSPRA building equipment and accessories. Write for combinations to suit any space/budget. Investment ranges from $1,000 to $10,000. Easy terms available. CALL OR WRITE:
SOFSPRA
A Division of Sofspra Canada Ltd.
23 Belfield Road
Rexdale, Ontario
RO-6-7233
D6-1y

Stirling

STIRLING — The Stirling Rotary Club sponsored their annual turkey bingo in the theatre on Tuesday evening with a large attendance. There were 47 turkeys given away as prizes. President Graham Mosck welcomed the guests and David Dieffis and Stuart McArton were in charge of the bingo games.

St. Andrew's Presbyterian Church Women held a successful Christmas Fair and dessert tea in the church parlors and in the evening they sponsored a coffee party where the men were welcomed. The guests were received at the door by president Mrs. Bert Cook, vice-president Mrs. G. Fitzgarty and past president Mrs. James Johnston.

There were three large quilts and three featured home baking, handicrafts and candy. All the ladies combined their efforts to make a successful afternoon.

The summary day, entitled "Facts for You," scheduled for Tuesday, December 7th, has been postponed until January 11th because of the illness of instructor, Miss M. Mulligan.

Mrs. Jack Green and Mrs. George Gibbs attended the December meeting of the Ontario Diocesan Woman's Auxiliary at St. Margaret's-on-the-Hill, Anglican Church, Belleville. The guest speaker was Miss Ruth Pentland.

At the Trent Valley Area convention held at Club Carnival recently, plans were made for the Pennies for Friendship was forwarded to the Federated Women's Institutes of Ontario. The area public relations officer, Mrs. Percy MacMullen, sold 90 copies of the Country-woman Magazine.

Mrs. Ernest Carr of Stirling R.R. 4 spent two weeks with her daughters and her cousins, Mr. and Mrs. Cecil Harris of Michigan.

Miss Marilyn Conley of Stirling RR 4, an employee in the office of the Bata Shoe Company, Bawa, has recently graduated from the I.B.M. Key Punch training course at the Ontario Business College, Belleville, and has received her diploma.

CHECK 'SPACE' OBJECTS

SEVILLA (AP)—Spanish aviation authorities reported Tuesday they are investigating three mysterious bjects that fell simultaneously in different places near here several days ago. Each weighed 31.74 lbs and was 14.9 inches in diameter and 1.57 inches thick. They are believed to have come from space, authorities reported.

BUSINESS OPPORTUNITIES

BUSINESS OPPORTUNITIES
THE BUSINESS
THE opportunity

The automatic vending division of D.S.C. is now accepting applications from private individuals who are looking for a part-time opportunity to supplement their present income. Full training and equipment on selected profitable locations.

THE REQUIREMENTS
—Good credit standing.
—Proper employment background.
—Genuine interest for personal betterment.
—Investment of $1200 which can be financed for right party.

Write stating name, tel. no. background to
BOX A-44
THE INTELLIGENCER
D13-4i

PICTON NEWS

By LLOYD THOMPSON
476-8222
Home 476-5218

RCAF Rink Wins H.J.McFarland Trophy

PICTON — Second annual Men's Invitational Bonspiel held at Prince Edward Curling Club, Picton, on Saturday, Dec. 11. Sixteen rinks competed, three from Picton and thirteen from the surrounding area. The ice was fast and play was of very high standard with most games being very close. Results were:

The Harvey J. McFarland trophy for high three-game winner—Trenton RCAF, Manny Powers; Gerry Couillard, Cecil Clark, Ken Clark skip.

Runner-up—Marmora Curling Club—Alex Fraser, Dave Bendera, Roy Smith, Ben Henry skip.

The Quinte Milk trophy for high two-game winner—Trenton Curling Club—Bill Norman, Clyde Mason, Harold Hemstad, Jack Hallett skip.

Runner-up—Trenton RCAF—Jean Duquet, Ron Thorbourne, Ollie Therein, Paul Smith skip.

Over all arrangements for the spiel were in the hands of Dan Keeler and Al Pearce, who stated they were very encouraged with the response to the annual event and the calibre of curling in evidence. The ice was fast and true and enabled the skips to go for draw or take out at any time. It was noted that while Cross Canada Curling was on, more people were watching the ice than the television.

Kiwanians Hold Party For Children

PICTON (Staff) — Some 45 needy children from the County of Prince Edward Monday night attended the Kiwanis Club's annual children's Christmas party. Each year Santa "flies" these children at the Royal Hotel, where he distributes presents of clothing, toys, apples and candy to each child. Each boy or girl personally met Santa Claus, who has his or her gifts and the wide - eyed children provided much gratification to their jolly members of the Kiwanis Club. One member was heard to remark "this is one Kiwanis event of the year I would never miss." The look of excitement and expectation on the faces of the youngsters as they waited to meet Santa more than justified the efforts put forth by the service club.

In past years Picton Kiwanians have treated the children to a turkey dinner with all the trimmings however last year they found the children appreciated that simple fare and this year the menu remained the same. Children were treated to ice cream and hot dogs which the children relished with gusto. Members of the Picton Kiwanis Club and their wives acted as hosts helping them in serving their dinner. Kiwanians moved throughout the meal with carols and Christmas songs ringing in the air.

Most Kiwanians felt that this year's party was a greater success than ever evidenced by the manner in which the small fry moved away their hot dogs and milk.

Metro Workers Say MSB's Lack Pensions Information

TORONTO (CP) — Representatives of Metropolitan Toronto's 20,000 municipal workers say there is a lack of information among Conservative backbenchers in the legislature in connection with pensions for municipal employees.

The spokesmen followed a private meeting Monday night with 15 members of the legislature from three parties. Five cabinet members were invited but did not attend.

Mrs. Grace Hartman, president of the Ontario branch of the Canadian Union of Public Employees (CUPE), said they appeared to be a lack of liaison between the cabinet and backbenchers.

Another union representative commented: "They just didn't know what it was all about."

Nine Conservative backbenchers were at the meeting. Their spokesman, Robert Macaulay, member for Toronto York Mills, said he felt the meeting was useful and that he would convey what was said to Municipal Affairs Minister J. W. Spooner.

OBJECT TO PLAN

The dispute over pensions centres on the government's announced policy of integrating current municipal pension schemes with the Canada Pension Plan Jan. 1.

Many provincial civil servants and municipal levels are opposed to this, preferring to let the national plan as a separate entity. This would add to the cost of premiums but would provide greater benefits at retirement.

The employees say they will lose $25,000,000 in benefits and their right to negotiate will be denied under the government's Ontario municipal employees retirement system.

The CUPE unions representing 8,000 Ontario Hydro workers and 4,000 employees of Metropolitan Toronto are seeking Ontario Supreme Court injunctions against integration of the plans.

VOTE TONIGHT

The 4,000-member Civic Employees Union (Inc.)is to vote tonight on whether to support its stand on non-integration of pension plans.

Don Reade, president of CUPE Local 767, representing 200 employees of the Ontario Housing Corp., said his workers will strike unless the government reverses its stand.

At Monday night's meeting called by CUPE, there were two Liberals and four members of the New Democratic Party including NDP Leader Donald C. MacDonald.

Here's how to WIN A TURKEY

16 FREE TURKEYS!

(((WITHOUT EVEN TRYING)))

DRAW TO BE HELD THURSDAY DEC. 23rd. AT 5.00 P.M.

Winners will be notified by store.

CONTEST RULES

- Clip the turkey coupon on this page. Fill in your name, address and phone number on each one.
- Deposit each turkey coupon in the Turkey Contest Box in the store of the sponsoring merchant whose name appears on the turkey coupon. Deposit coupons at any time before Dec. 23rd. Draw will be held at 5.00 p.m. Dec. 23rd.
- A drawing will be held to determine the winner of the FREE Turkey for EACH STORE. There will be as many winners as there are Turkey Coupons on this page.
- You need not be present at drawings to win. Each winner will be notified. Winners will also be announced in this newspaper. You select your turkey (up to 12 lbs.) at Black's Meat Market.
- Anyone over 16 years of age (except employees of participating stores and this newspaper) is eligible to participate. Only one turkey may be won by a family. Decisions of judges will be final.

WIN A TURKEY
S. S. KRESGE
244 FRONT STREET
NAME_____
ADDRESS_____
PHONE_____

WIN A TURKEY
A & W DRIVE-IN
323 DUNDAS STREET EAST
NAME_____
ADDRESS_____
PHONE_____

WIN A TURKEY
WOODLAND CLEANERS
314 DUNDAS STREET EAST
NAME_____
ADDRESS_____
PHONE_____

WIN A TURKEY
BAD BOY
321 DUNDAS STREET WEST
NAME_____
ADDRESS_____
PHONE_____

WIN A TURKEY
WESTERN AUTO CENTRE
BELLEVILLE PLAZA
NAME_____
ADDRESS_____
PHONE_____

WIN A TURKEY
LATTIMER'S GIFT CENTRE
281 FRONT STREET
NAME_____
ADDRESS_____
PHONE_____

WIN A TURKEY
FOXBORO FABRICS
FOXBORO, ONTARIO
NAME_____
ADDRESS_____
PHONE_____

WIN A TURKEY
Walker Hardware Co. Ltd.
250 FRONT STREET
NAME_____
ADDRESS_____
PHONE_____

WIN A TURKEY
BELLEWOOD LUMBER & BUILDING SUPPLIES
443 DUNDAS STREET EAST
NAME_____
ADDRESS_____
PHONE_____

WIN A TURKEY
WHITES HARDWARE
230 FRONT STREET
NAME_____
ADDRESS_____
PHONE_____

WIN A TURKEY
ADORN HAIR STYLES
223 FRONT STREET
NAME_____
ADDRESS_____
PHONE_____

WIN A TURKEY
BLACK'S MEAT MARKET
234 FRONT STREET
NAME_____
ADDRESS_____
PHONE_____

WIN A TURKEY
ED THOMAS — TOBACCONIST
182 FRONT STREET
NAME_____
ADDRESS_____
PHONE_____

WIN A TURKEY
TOTS 'N TEENS
233 FRONT STREET
NAME_____
ADDRESS_____
PHONE_____

WIN A TURKEY
KELLY'S REXALL DRUGS
411 BRIDGE STREET EAST
NAME_____
ADDRESS_____
PHONE_____

WIN A TURKEY
CHOWN LTD.
BELLEVILLE PLAZA
NAME_____
ADDRESS_____
PHONE_____

Liberal Leader Calls Premier Robarts' Handling Of Pensions "Repulsive"

TORONTO (CP)—Faced with the threat of strike action by 20,000 municipal workers in metropolitan Toronto, Premier Robarts stood his ground Tuesday by announcing that municipal pension scheme would be integrated Jan. 1 with the Canada Pension Plan.

Mr. Robarts said demands by some municipalities for "stacked" pensions, whereby CPP contributions would be deducted from employees pay cheques in addition to existing pension plans, necessitated Tuesday's statement of government policy.

At retirement this would mean up to $104 a month extra for employees earning up to $5,000 a year.

But the premier noted employers would have to match employees' contributions of 1.8 per cent of wages. The government decided neither the municipality nor the employee could afford this amount in addition to other pension contributions.

Liberal Leader Andrew Thompson said the Robarts government policy statement was a "serious denial of one of our basic freedoms" and the Liberals would fight any restrictive legislation forced on the province.

He termed the premier's statement "dictatorial" and "dangerous" and said the manner in which the pension issue was handled was "repulsive."

Donald MacDonald, Ontario's New Democratic leader, said his party will protest the government policy but doubted the combined NDP-Liberal opposition of 31 members would deter the Conservative government's 77 members.

Meanwhile, the independent local 43 representing 4,000 outside civic workers employed by metropolitan Toronto voted Monday to defer strike action until there is a court ruling on the legality of Mr. Robarts' proposed integration.

Local 43 joined members of the Canadian Union of Public Employees (CLC), firemen and police who represent the rest of the metro area's 20,000 municipal employees, in awaiting the court's ruling.

William Allen, chairman of metropolitan Toronto, said Tuesday the existing law will not prevent the city from bargaining with the unions to stack pensions.

However, Mr. Robarts indicated Tuesday that if the government does not already have the power legislation will be passed at the forth-coming sitting to make integration retroactive.

The government policy, announced at a press conference, applied to the Ontario Municipal Employees Retirement System and all other government-approved pension plans.

Mr. Robarts read the 11-page statement which gave a chronological rundown of municipal pension history in Ontario. He said integration of the pension schemes is in the public interest.

If the plans were stacked on top of one another, he said, the additional cost in premium contributions to metropolitan Toronto alone would be about $1,500,000 a year.

THE INTELLIGENCER
Founded 1834
Merged in 1930 with "
The Ontario, founded 1870

The Intelligencer

THE WEATHER
Thursday: Cloudy with a few periods of light snow, mostly melting. No change in temperature. Low 28. High 33.

Authorized as Second Class Mail Post Office Department, Ottawa

BELLEVILLE, ONTARIO, WEDNESDAY, DECEMBER 15, 1965

7c Per Copy

Sees China A-Power In 2 Years

(From AP-Reuters)

PARIS (CP) — Defence Secretary Robert McNamara said today China may have a small stockpile of nuclear weapons in two years and hopes to have a ballistic missile to deliver them.

Reuters also quoted an inforced source as saying that McNamara disclosed that the Chinese Communists now have a ballistic missile submarine that may be armed with missiles by 1967-68.

McNamara told ministers of the North Atlantic Treaty Organization that the European mes bers of the alliance should plan not to meet a Chinese threat to their own security within five years.

He said the Chinese were determined to become a major nuclear power. China exploded its first nuclear device in October, 1964.

By 1976, he predicted, the Chinese probably would not only have developed but also deployed intercontinental ballistic missiles. Such missiles presumably would reach targets all the way from San Francisco to Berlin and cities in between.

He said the Chinese have set their sights on building up a major nuclear force within the next two years.

The U.S. defence secretary said Peking is attempting to de-

(Continued on Page 12)

* * *

de Gaulle Favored To Win

PARIS (Reuters) — President Charles de Gaulle was favored to win Sunday's presidential elections run-off with 55 per cent of the vote, says a public opinion poll to be published later today.

With the "don't knows" and "won't says" excluded, 55 per

(Continued on Page 10)

THE WEATHER

Synopsis: Weather prevailing above the weekend is expected to persist through most of Thursday with little change.

THE TEMPERATURES

	Max.	Min.
Today	28	25
Year Ago	21	11

Gemini 6 Pursues Mate

SPACE RENDEZVOUS IN THE OFFING — Drawing illustrates the Gemini 6, right, moving up into space after its slated blastoff today from Cape Kennedy, Fla., for a rendezvous with Gemini 7, left, now orbiting the earth. This drawing is by AP artist John Carlton. (AP Wirephoto Drawing)

Dramatic Sky Hunt Underway

CAPE KENNEDY, Fla. (AP) — Gemini 6 astronauts Walter Schirra and Thomas Stafford rocketed into orbit today and stalked the Gemini 7 spacecraft through the skies, aiming for the first rendezvous of orbiting vehicles.

The spine-tingling space start started from Cape Kennedy with the thundering blast off of a 90-foot Titan II rocket. It soared skyward exactly on schedule at 8:37 a.m. EST and propelled Gemini 6 into space.

Gemini 7 astronauts Frank Borman and James Lovell were about 185 miles high, some 200 miles south of the cape, at the time of the launch, nearing the end of the 11th of their planned 14 days in space.

Six minutes later, when ignition control announced Gemini 6 was in orbit, Gemini 7 had streaked 1,200 miles ahead of Schirra and Stafford and the chase was on—featuring a record cast of four U.S. astronauts.

The dramatic pursuit was to cover about 185,000 miles during which Schirra and Stafford were to make a series of orbit-

(Continued on Page 12)

Teamsters Ready To Strike

WINDSOR, Ont. (CP) — Six Ontario locals of the Teamsters' Union Tuesday renewed their strike threat in negotiations for a 40-hour work week and as ked to retaliation against workers involved in wildcat walkouts last month.

Wilfred Sefton, president of the Windsor local, said following the meeting of presidents from Kingston, Ottawa, London, Hamilton, Windsor and Toronto "we are all locals "no more united than ever," despite concern the

(Continued on Page 13)

U.S. Jets Strike First Blow At North Viet Nam Heartland

SAIGON (AP) — U.S. Air Force F-105 Thunderchief jets blasted a major power plant today 14 miles northeast of Hialphong, North Viet Nam's major port. It was the first American strike in the north's industrial heartland in the Red River delta.

Pilots of the American F-105s reported that they hit the heart of the Uong Bi steam power plant and many secondary explosions followed. A U.S. spokesman said the raid knocked out the plant, which he said supplies 15 per cent of North Viet Nam's electric power and is the primary power source for the Hanoi-Haiphong area.

One plane was shot down but the pilot was rescued.

The escalation of the air war against the north came as U.S. military spokesmen announced that U.S. combat dead climbed last week to 91, the second highest weekly toll of the Viet-namese fighting. Seven others were captured and 116 Americans were reported missing or wounded in the seven-day period that ended at midnight Saturday.

The Viet Cong, meanwhile, carried the war to South Viet Nam's heartland with three hit-and-run attacks on police posts on Saigon's outskirts, killing two policemen and wounding seven.

Heavy South Vietnamese losses were reported in an outbreak of fighting in southern Quang Ngai province. Reports said a company of militia was nearly wiped out.

A flight of F-105s, usually four to six planes, carried out the attack on the power station near Haiphong despite bad weather and heavy anti-aircraft fire, a U.S. spokesman said.

Since the U.S. air attacks on North Viet Nam began last Feb. 7, American planes have avoided strikes against either Hanoi or Haiphong. The spokesman noted that only the power plant was hit and not the industrial centre it served.

Canada Wants Stress On Conventional Forces

PARIS (CP) — Canada is ready to endorse United States plea for a five-year blueprint of North Atlantic military force goals but wants more expansion in fast-moving, peace-restoring conventional groups than in nuclear stockpiling.

A spokesman said Canadian Defence Minister Paul Hellyer will make this point today as the defence leaders take their turn before the NATO council to review NATO's military power in terms of future needs.

Hellyer's theme, the spokesman said, will be "realism"—that NATO members should bear the brunt of the cost of defence and to make use of what is militarily and politically attainable, rather than strain to meet the idealistic goals of the military chiefs.

He believes there are more than enough nuclear warheads stockpiled in Europe.

Canada's own military role may undergo drastic change in the next few years, giving more emphasis to conventional mobile forces and less to tactical nuclear power.

The big Canadian concentration, it was learned, is on the possible European use of the new CF-5 twin-engined ground attack aircraft which may come off Canadian production lines in 1967. This plane has only a conventional role and some consid-

(Continued on Page 10)

Today's Chuckle

Somehow or other, as we get older, work seems a lot less fun, and fun seems a lot more work.

Rail Employees Uneasy Over Grievance-handling

OTTAWA (CP)—A railway union leader says there is a growing uneasiness among railway employees in Canada and blames it on a general breakdown of grievance-handling procedures.

W. P. Kelly, a vice-president of the Brotherhood of Railroad Trainmen (CLC), says the wildcat strikes of recent years can almost all be attributed to the lack of grievance communication between local union groups and local railway superintendents.

Writing in the current issue of Trainman's News, the BRT's Canadian monthly newspaper, Mr. Kelly says that for decades the railways had a smooth and efficient procedure for handling local complaints by employees. He contends that over the last 10 years this system has been gradually eroded by management policies and now is almost totally ineffective. Local problems had piled up into an explosive backlog of employee discontent.

Mr. Kelly says the railways, particularly the CNR, have manned regional offices with labor relations specialists who are instructed to "keep our jump ahead of these union people."

Stick to Pledge Tanzania and Guinea Break With Britain

DAR ES SALAAM (CP) — Tanzania joined Guinea today as the only two countries which have announced a diplomatic break with Britain over the Rhodesian independence issue.

President Julius Nyerere announced that Tanzania will sever relations with Britain at midnight tonight.

Tiny Black Guinea, one of the smallest independent states in Africa, gave formal notice that it will go through with the break.

The 36 nations of the Organization of African Unity voted two weeks ago to sever relations with Britain unless it crushed the Rhodesian white-minority regime of Prime Minister Ian Smith by today.

But as the deadline arrived, only Guinea and Tanzania gave notice of the break. British sources said Algeria will do the same.

The United Arab Republic urged another OAU meeting on Dec. 21 to reconsider the situation, and the Cairo newspaper Al Ahram, which usually speaks for President Nasser, said the U.A.R. has postponed announcement of its break with Britain.

In the Rhodesian crisis, the United Nations already has voted for oil embargo against the rebellious colony, but Britain said it would not apply it unless it could be made effective. Such a move might go a long way toward appeasing African states who are demanding that Britain put down the Rhodesian rebellion by armed force.

It was reported that Britain is planning now to announce an oil embargo against the Rhodesians later this week, and it is expected it will come when Prime Minister Wilson addresses the UN assembly Thursday.

President Sekou Toure of Guinea made the announcement of the breaking of relations with Britain effective early today. Guinea is not a member of the Commonwealth-like Tanzania.

Tanzania's Nyerere said he had been told of new British moves against Rhodesia, but these did not satisfy him and he was going ahead with the diplomatic break.

But Prime Minister Sir Abubekar Tafawa Balewa of Nigeria told reporters in London that Nyerere has agreed to attend a conference of Commonwealth African countries in Lagos Jan. 10 to draft a program against Rhodesia. Canada supports such a conference.

The Nigerian prime minister met with Wilson Tuesday and urged him to attend the conference. Tafawa Balewa said his country would not break with Britain.

Wilson Flies to U.S.

Will Talk to LBJ on Viet Nam, UN on Rhodesia

LONDON (CP)—Prime Minister Wilson left for the United States today to talk with President Johnson and to address the UN General Assembly. South Viet Nam and Rhodesia are expected to be his chief topics.

Wilson's aides said he may announce tougher sanctions, including an oil embargo, against Rhodesia's rebel white minority regime when he speaks to the UN assembly Thursday.

Such an embargo would need the support of the United States to airlift oil to landlocked Zambia, Rhodesia's Negro - ruled northern neighbor.

Wilson-Johnson Parliament Tuesday night he will discuss prospects for peace in Viet Nam with the U.S president. He said if North Viet Nam indicates it will come to the conference table if the United States halts its bombings, then Britain "would want to pursue" the suggestions. But he added that Hanoi so far has not indicated it is willing to negotiate.

(Only a few hours before Wilson's departure, U.S. planes for the first time carried their bombing attack to the outskirts of Haiphong, North Viet Nam's major port.

Other issues likely to come up in the Western leaders' talks are NATO nuclear-sharing problems, an East-West treaty on non - dissemination of nuclear weapons, Malaysia and international economic troubles.

It was thought here that Wilson would make a renewed plea in his General Assembly maiden speech for the Rhodesian situation to be left in the hands of British alone. The British colony seized independence Nov. 11.

Wilson hopes to address the Security Council as well Thursday and perhaps again Saturday if it is still discussing Rhodesia.

London newspapers stressed the importance of the opportunity afforded to the prime minister to present his views to the American president at this time, but disagreed on just how the opportunity should be used.

The Guardian says Wilson has the responsibility to speak frankly at the White House.

"He can hardly fail to tell President Johnson with what anxiety even those least tainted with anti-Americanism watch the American warfare in Viet Nam. . . ."

The Daily Sketch says Wilson should take to Washington the message of continuing British support, without strings, for American action in Viet Nam.

"Mr. Wilson should resist pressure from his left wingers for Britain to chicken out," the right wing newspaper says.

The Times says while the U.S. should not be left with the impression that if is preserving world peace single-handed, its allies cannot give unconditional support for policies with which they do not agree entirely.

The Vietnamese war cannot be abandoned, the Times says.

"But the somewhat thankless task of potential intermediary, which Britain has tried before, is not necessarily a hopeless one. The right circumstances for it could still arise."

FIRST CALL with Bombers

"Pass it on. You're next!"

1965 Springboard to Future Says Mayor's Year-end Survey

Bill Lafferty, right, director of the Belleville Kinsmen Club, presents a cheque for $200 to Murray Atkinson, Chairman of the TB Seals Committee. The money was raised through the Kinsmen Club's social evenings.

The year 1963 has been a springboard for the city of Belleville in getting things under way.

In fact the year could go down in history as being more notable for the projects started than for the number of projects completed.

This is the way which Belleville Mayor J. R. Ellis sums up in his year-end report on the various accomplishments which have taken place during 1963.

In his year-end report Mayor Ellis gives full credit to members of the city hall administration staff for a job well done and lists the various projects either completed or initiated during the year. They range all the way from repair of the city hall clock to the rebuilding of Pinnacle street, and commencement of an eight million dollar hospital building project.

Among the accomplishments listed by the mayor, not all of them the result of council action, are the completion of the Park Dale public school, the new utilities commission hydro sub-station on Reid Street, completion of the new city police headquarters and the hospital auxiliary opportunity shop.

Mayor Ellis refers to the rebuilding of the old city hall clock as being one of the most noticed accomplishments, although not the most costly.

WORKS DEPT. BUSY

It has been a busy year for the city works department which in the past year has seen completion of a number of projects, among them the first phase of the rebuilding of North Front Street.

This, according to Mayor Ellis, will give residents a preview of what the street will look like when the second phase of rebuilding is completed to 401 highway next year.

A sheltered-type garage was built at the public works yard to protect the city's equipment investment; an active sidewalk replacement program has been carried out as well as a sewer reconstruction program.

Services have been extended to the site of the city's fourth high school in West Belleville, a major contract has been let for tying in of all underground services in the College Heights, East Moira Street area, together with installation of a number of storm sewers and replacement of all underground services on Pinnacle Street prior to repaving.

New traffic lights were installed at the intersection of Coleman and Moira Streets and were an overnight hit on the part of motorists.

FINISH TREE PROGRAM

The year also saw the completion of the city's five year tree program. A number of trees, both dead and diseased, were cut down, together with others destroyed because of road and sewer construction.

But in order that Belleville may continue to be known as a "City of trees", tree planting outpaced tree destruction and in the next five years all tree program funds will be spent on planting.

Mayor Ellis said 1965 had been a year of surveys, with reports received from consulting firms on various traffic problems.

A final report from Damas and Smith indicates that a start on the Dundas Street bridge project and the building of a bridge over the CPR tracks at No. 14 highway should be the first moves toward carrying out recommendations of the city's 1960 traffic survey report.

Tied in with this over-all scheme was the rebuilding of Pinnacle and Church subways. It got off to a late start due to engineering and various governmental problems, will be completed to a stage to allow traffic during the winter, with final completion by June of 1966.

PRAISES STAFF

Mayor Ellis said that "tremendous progress" was made by city hall administration staff for preparation of the city's capital works budget which, he said, had been received and adopted without comment by the Ontario Municipal Board.

Two debenture issues, one for approximately $1,000,000 and the other for $500,000 for $2,000,000 sold in United States at the best possible interest rate, had much bolstered the good credit position of the city.

Among projects started this year included the 40 low rental housing units, while 37 senior citizens housing apartment units will be underway in the winter or early spring on Turnbull street.

The Utilities Commission started the construction of its garage and storehouse at the corner of Sidney and College streets.

HOSPITAL STARTED

Ground was finally broken for the $8 and $4 million dollar hospital complex. It is anticipated that some of the rooms will be ready for use in 1967, when completion of the entire building by early 1968.

The new storm sewer has been laid on Dundas Street West, in preparations for the construction of a new four lane traffic route. Due to the heavy works department work overload construction of the way will have to wait until the spring.

Steps have been taken toward application to the Ontario Water Resources Commission for the addition of a centennial treatment to the water pollution control centre and for enlargement of the plant to take care of city growth.

Turning to the parks department Mayor Ellis noted that steps had been taken toward the building of a portion of Zwicks Island as a centennial project.

Other city parks, including the Alexandra and Corby's Park, had come in for attention, while a new wading pool had been built in Park Dale.

During the year the city had become a partner through the County of Hastings in the proposed new four-county central detention unit to be built in the Napanee area. A new director for the Social Services Planning Council, in the person of Mr. Robert Porter, had been hired.

FIRST SUCCESS

The city's industrial commission after a hard long year had finally achieved its first success with the locating of the Canadian H. W. Gossard Company, and is confident that this is the first of many new plants which will come to Belleville. On recommendation of the commission, city council has agreed to the purchase of a number of Highway Department acres intended for industrial sites.

Mayor Ellis said that Mr. Ernst Kneisel as industrial commissioner, had gained the respect and confidence of various government bodies, banks and developers.

Since last winter's serious fire in downtown Belleville, arrangements have been completed for an emergency fire route over private property to the west of Front Street and it is expected that a permanent route will soon be provided.

Mayor Ellis said one of the most heart-warming experiences on city council during the year had been the presentation of the new Maple Leaf Flag by the A.N.A.F. and Canadian Legion.

During the year the city played host to a number of conventions.

The mayor said he was particularly proud of some of the legislation emerging from the mayor's office this year. Among the legislation was the two year term for all elected bodies in the city, which, together with a reduced council and voluntary reduction of school boards, should lead to more streamlined efficiency.

PLUMBING WORK

A plan to accelerate the establishment of an official plan for the city had been placed before city council, when completed in 1966 will be of great assistance in the future planning of the city.

The mayor was especially complimentary of the various civic departments and their activities during the year, noting the increased work load in purchasing, engineering, in the welfare department which was performing more and more services for the city, and the clerk's department.

And with still possibly some room for a good word of appreciation by the taxpayer is that last spring council was able to reduce the mill rate slightly. And a small surplus at the year end is expected.

Obituaries

GEORGE McLAUGHLIN

A former resident of Point Anne, George McLaughlin, of R.D. 1, Kerr Road, Lansdale, P.A., died very suddenly of a heart attack in a hospital after just a few hours' illness on November 13, 1965.

A native of Ireland, he was a former employee of Canada Cement Co. Ltd., in Point Anne, Ontario, and Port Colborne. He had resided in Philadelphia and district for the past 20 years.

He is survived by his wife, Annie, and one daughter, Mrs. Georgina Agatha (Marjorie), and four grandchildren, George Jr., Richard, Steven and little Marjorie.

He rested at John F. Murray Funeral Home and his burial was in Pennsylvania State.

MRS. GLADYS MARGARET DOOLITTLE

(R.R. 1 Belleville)

The funeral of Mrs. Gladys Margaret Doolittle, was held Tuesday afternoon from the Thompson Funeral Chapel with service at the chapel and at the graveside in Grenwell Cemetery conducted by Canon R. B. D. Wright.

The bearers were Ralph Ackerman, Emery Trahan, David Kelly, Harvey Whittaker, Robert Means and Kingsley Doolittle.

Mrs. Doolittle died Saturday in Belleville General Hospital.

Born in Belleville 49 years ago, Mrs. Doolittle was the daughter of Mr. and Mrs. William A. Means and besides her parents is survived by her husband, Percy Doolittle, one son Harry "Butch" Doolittle, at home, and two daughters, Mrs. Murray (Joan) White of Belleville and Dianne, at home.

Also surviving are two grandchildren, five brothers, Arthur Means of Toronto, Bill, Fred and Jim, all of Belleville and Harry of Ottawa, and three sisters, Mrs. Fred (Kitty) Trigg of Toronto, Mrs. Keith (Joan) Sills, and Mrs. Roy (Hilda) Milligan, both of Belleville.

At one time Mrs. Doolittle worked at Eatons and at the McIntosh store in Belleville.

MRS. JOSEPHINE PICKELL

Funeral services for Mrs. Josephine Pickell were held fr. St. Michael's Church yesterday morning. Msgr. J. P. Sullivan celebrated Mass at the church and Father J. Ryan read the prayers at St. James' Cemetery.

Bearers were James Raymond, Earl, Harold, Charles, and Paul Pickell.

DEATHS

BRANT, Mrs. Emmaline — At her late residence, Bayshore Road, Deseronto, on December 13, 1965. Emmaline Barnhart, beloved wife of the late Wesley Brant, in her 84th year. Resting at White and Morris Funeral Home, Deseronto, until Wednesday at 2 p.m. Service in Deseronto Church at Friday, December 17th, 2 p.m. Rev. Fred Pirie officiating. Interment, Pentecostal Cemetery. D19-21

BRIDGE, Keitha I. — At the Belleville General Hospital on Tuesday, December 14, 1965, Keitha I. Snider, beloved wife of Earl Snider, (135 Hastings Drive—Belleville), former resident of Consecon, Ontario. Dear mother of Helen (Mrs. Ronald) Hall, Consecon; Jessie (Mrs. Harold Carrwell) of Greenwood, N.S. Sister of Edith (Mrs. Ronald Longwell), Marlbank, Ontario and Fred Handerson, Toronto, Ontario, and the late Mrs. Annie Handerson. Funeral Friends are invited to call at the Weaver Funeral Home, Trenton from Wednesday evening until time of funeral. Service will be held in the funeral home on Thursday, December 16 at 2:30 p.m. Rev. M. Jackson officiating. Interment, Albury Cemetery. At the request of the family donations to the Canadian Cancer Society will be appreciated in lieu of flowers. D16-21

BURDEN, Edward (Ted) — At Belleville General Hospital on Monday, December 13, 1965, Edward Howard, beloved son of the late Mr. and Mrs. William Robinson Burden of Rossmore Road, dear brother of William and Mrs. Ruth Bell (Toronto). Resting at the Grant Funeral Home, 257 Front St., for service on Thursday, December 16 at 2:30 p.m. Rev. Wilfred Gilbert officiating. Interment, Belleville Cemetery.

BURDEN, Edward (Ted) — At Belleville General Hospital on Monday, December 13, 1965, Edward Howard, beloved son of the late Mr. and Mrs. William Robinson Burden of Rossmore Road, dear brother of William and Mrs. Ruth Bell (Toronto). Resting at the Grant Funeral Home, 257 Front St., for service on Thursday, December 16 at 2:30 p.m. Rev. Wilfred Gilbert officiating. Interment, Belleville Cemetery.

ROBSON, George Cameron — 324 Bertie Street, Fort Erie, Ontario, passed away at the Belleville General Hospital on Tuesday afternoon, December 13, 1965, in his 64th year. Son of the late William Robson and Georgina Robson, beloved husband of Ethel Robson, dear father of Mrs. Elmer (Alice) Johnson, Toronto, Mrs. Arthur (Rosemary) Fenneman, Mrs. Ronald (Ann) Bell, Fort Erie, dear brother of Evans Robson, Nanaimo, B.C., and Mrs. Agnes Hutchinson, Fort Erie. Mr. Robson is resting at the John D. Bush Funeral Home, 70 Highland Ave., for service in the Chapel on Thursday, Dec. 16 at 2 p.m. — Canada Packers Widget Division, Belleville. D16-21

IN MEMORIAM

BELCH — In loving memory of mother and grandmother, Ada Belch, who passed away on December 18th, 1963.
Time takes one gift of God,
Death steals another away.
—Ever remembered by daughter, Bea, grandchildren and family. D18-21

CARDS OF THANKS

I wish to thank most sincerely Mayor Bowerman, council, secretary and staff of 2nd West for my excellent care, also Dr. Allan Lauder, the Rev. J. McKnight and the Rev. Fr. Ryan for spiritual comfort during their visits and prayers. May I also extend a hearty thank you to all my friends, neighbors and relatives for their cards, gifts and visits while I was a patient in the Belleville General Hospital.
—Mrs. Ethel Bridge

I would like to take this opportunity to thank all my friends, neighbors, relatives and nurses for their cards, flowers, fruit and candy received while I was in hospital and during my illness. Thanks to all who came to see me, Fr. Hamilton, Fr. Boyle also thanks to Dr. Johnson, nurses, ward aides and student nurses on 2nd West. Also I'd like to say thank you.
—Mrs. John Enright.

In the midst of our sorrow, we wish to express our heartfelt thanks and appreciation to our many friends, relatives and neighbors for their kindness and sympathy shown us in the loss of our beloved husband and father, George Hammett. We especially wish to thank Rev. A. G. Slattery and Archdeacon McConnell for their comforting words, the Ladies of Hoards Auxiliary, the East and West Grant Funeral Home staff and to all the many beautiful flower tributes.
—Mrs. T. George Hammett and family.

WINES GET PROTECTION

New Italian laws protect wine-growers against the misuse of their well-known regional names.

Salvation Army Group Packs Sunshine Bags

The members of the Salvation Army League of Mercy under the leadership of Mrs. Brigadier Bernal have this week packed some 600 sunshine bags, containing candy, chocolate bars, oranges and apples.

These sunshine bags along with copies of the Christmas "War Cry," have been distributed by the members to those in four local nursing homes, Hastings Manor and to the patients in the Belleville General Hospital. On Sunday those in the local jail will receive a sunshine bag.

Greeks Name New Officers

New officers for the Belleville and District Greek Canadian Community were named at Sunday meeting held at the Top Motor Hotel.

The new president of the Greek Community who will serve for the next two years is Ted Vasilopoulos with past president Gus Christakos becoming vice president. Secretaries are Peter Thanos and James Varoudias with Tom Zigouras the new treasurer.

The Belleville and District Greek Canadian Community consists of 82 different families with a membership of approximately 180 persons.

MAN BETTERS NATURE

EDMONTON (CP) — Alberta now has 39 cattle artificial insemination centres, 29 of them farmer - owned co - operatives. A total of 88,000 cows were artificially bred in 1964, compared with 22,789 in 1957.

FLOOR SANDING AND FINISHING
GLEN ELLIOT
136 Dufferin Ave. — 962-3089

Desirable Office Space FOR RENT
AVAILABLE IMMEDIATELY
Large area. Partitions can be arranged to suit tenants. All area is available on second floor for office space ranging from 1.50 to 1.75 per square foot. Apply to
TRUDEAU MOTORS LIMITED
314S STATION ST. PHONE 968-6767

What to give her for Christmas . . .
The word from Yardley is Lotus

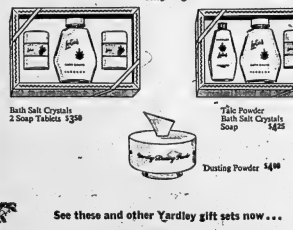

Cologne Soap $1.75
Talc Powder Cologne $3.50
Bath Oil $2.00
Bath Salt Crystals 2 Soap Tablets $3.50
Talc Powder Bath Salt Crystals Soap $4.25
Dusting Powder $4.00

See these and other Yardley gift sets now . . .

Geen's SUPER-SERVICE Prescription Pharmacy
THE HOME OF SUPER SAVINGS
PHONE 962-4551 — FREE DELIVERY
OPEN TONIGHT 'TIL 8 P.M.

BUY YOUR COUNTRY FRESH CUT SPRUCE and SCOTCH PINE CHRISTMAS TREES at THE GOLDEN MILE
216 North Front Street
The Greek Canadian Community

NOTICE

THE RED CROSS WORK ROOM WILL BE CLOSED
UNTIL JAN. 11th
For information call Mrs. Graham — 968-9544

TrentonNews

By EULA GOELINO — 392-3939

Legion Will Elect Officers On Monday

TRENTON—Trenton Branch 110 of the Royal Canadian Legion will hold its annual election of officers on Monday, December 20, with an advance poll being held on Saturday, December 18, from 12.30 p.m. to 6.30 p.m. at the Legion Hall.

A nominating committee, and nominations from the floor, have picked the following names in contest for various positions on the executive: Russell King, (last year's president) from Brighton, 2nd vice-president; George B. Grainfoth for first vice-president; Louis Knab for second vice-president; F. Levere for secretary; M. McLaren, W. Farrell and P. Wilkinson for treasurer; W. Willman, C. Potter and J. Howe for sgt. at arms. Members on the service bureau officer; W. Davidson, A. Collette and G. Leeman as trustees.

For the executive, the following names have been submitted: R. Barnes, E. Black, C. Clegg, R. Cunningham, A. Collette, W. Frayn, A. Ray, C. Shepherd, C. Shenael, J. Spencer and W. Latour.

Stanley Sears, 1965 service bureau officer, reported this week during the year he had handled upwards of 200 cases to do with veterans affairs. Mr. Sears made numerous visits to veterans, both to them and out of town and to the widows of veterans in the course of his duties, as well as suggesting letters from veterans or dependents.

Pink Elephants Safe

TRENTON — A check of Trenton stores reveals that they are selling plastic water coolers, in the shape of pink elephants, but all except one dealer said they were manufactured in Toronto. One dealer did have coolers made in Hong Kong, but has now removed these from his shelves. A U.S. report suggests these coolers contain contaminated water.

Hockey Clubs Get Reduction In Guarantee

TRENTON — The Trenton Community Gardens' Commission met on Monday and voted to reduce the guarantee from the intermediate "B" club, the Iroquois and the Intermediate "C" club, the ROAF Flyers from $60 to $40. Both clubs said the guarantee was too high in view of this year's small attendances at games. The gardens shares the take from both clubs' games on a 50-50 split arrangement, after expenses are taken off the top, but must have a certain guarantee.

The 1966 budget figures are being revised and should be ready for presentation to the commission before the end of the year.

P-L Felix Walker, recreational director at ROAF Station Trenton, was welcomed as the ROAF representative who will replace P-L Ed Aiko, who has retired from the RCAF.

Erie Makes Parts For Gemini Control

TRENTON — Gemini Six got airborne today for its planned rendezvous with Gemini Seven. Trenton had a part in the orbital flights, as Erie Technological Products supplies components for the flight control centre at Houston.

Teachers Must Continue Supervision

KINGSTON (CP)—The separate school board of Kingston has ruled that its teachers must continue school ground supervision of pupils.

The board voted unanimously on Tuesday night to continue the system of teacher supervision for pupils a half-hour before school begins and 15 minutes after dismissal.

The issue arose after three separate school principals stated that teachers were hampered in preparing work for classrooms because of the need to keep an eye on pupils in the school grounds.

One principal said it needs "baby - sitters" out of the teachers.

COLLECTION DAY, THURSDAY
HI-POCKETS
EVER WRESTLE WITH YOUR CONSCIENCE WHEN YOU FORGOT TO PAY YOUR NEWSPAPER BOY?
Better Hesitate!

This Christmas GIVE Laura Secord

REGULAR ASSORTMENT		MINIATURES	
1 lb.	1.60	½ lb.	1.00
2 lb.	3.20	1 lb.	1.95
3 lb.	4.75		
5 lb.	7.95	2 lb.	3.90

SALTED CASHEWS ... ½ lb. 90c, 1 lb. $1.80
SALTED NUT MEATS ... ½ lb. 90c, 1 lb. $1.80
MARASCHINO CHERRIES ... 1.60
DIXIES ... 1.65
FROSTED AND FRENCH MINTS ... 1.60
FUDGE AND NUT ROLLS ... 1.50
GUERNSEY MILK WAFERS ... 1.00
CHOCOLATE COVERED HAZEL NUTS ... 1.00
CHOCOLATE ALMONDS & RAISINS ... 1.00
PEPPERMINT PATTIES ... .80
KIDDY POPS IN BOX ... .40
KIDDY POPS IN CELLO BAGS ... .50
CHOCOLATE KIDDY POPS ... .65
HARD CANDIES IN JARS ... .50
Butterscotch — Butterkist — Bridge Mixture.
CHRISTMAS CANDY CANES ... .50
FOIL WRAPPED CHOCOLATE BALLS ... .85
FOIL WRAPPED CHOCOLATE SANTAS ... .75

LEAVE YOUR ORDERS NOW
FREE DELIVERY IN BELLEVILLE
DOLAN THE DRUGGIST
962-3406 FREE MOTOR DELIVERY
OPEN TONIGHT 'TIL 9 O'CLOCK
ASK FOR FREE PARKING STAMPS

War in Viet Nam Pivot of U.S. View

By ARCH McKENZIE

WASHINGTON (CP)—The arrival President Ayub Khan of Pakistan signals a new phase in President Johnson's leadership and one of vital international significance.

Within a week Johnson will have met Ayub Khan, Prime Minister Wilson of Britain and Chancellor Erhard of West Germany.

The following weeks and months will make clearer the Johnson brand of foreign policy as head of the major Western power. The primary characteristic is expected to be a toughness in which the war in Viet-Nam more than ever is the pivot of the American view.

American and other officials here in the diplomatic world caution against anticipating any dramatic results other than those implicit in the menace of a much wider war in Southeast Asia.

PROBLEMS UNYIELDING

They say the unyielding nature of most problems facing the U.S. or other nations makes this a logical assumption.

The point is that President Johnson is expected to be much more actively involved.

He has been criticized to some extent at home and abroad on grounds of failing in his first full year as elected president to provide strong Western initiatives and leadership.

However, there was a design in Mr. Johnson's preoccupations this year, his supporters argue, pointing to the well-laid foundations for a far-reaching legislative program.

That was done despite foreign preoccupations, not the least being of the war in Viet Nam to the Dominican Republic intervention. Or even the decision to name American support for a future effective United Nations, triggered somewhat by the Indian-Pakistani war.

The current NATO talks in Paris produced the stiff attitude the U.S. plans to take on foreign issues in 1966

NATO's internal problems have been sidetracked, mainly because of the French elections, and most politicians seems to have been put on shortrations on support for the U.S. in Viet Nam.

URGES A PAUSE

The Johnson-Ayub Khan conversations are expected to center direct bearing on Viet Nam. Pakistan is not in favor of the American stand that Peking urge another pause in the bombing of North Viet Nam—a gesture which the U.S. is hoping in to serve more to pacify world opinion than to hopes it will work.

At stake, even Pakistan's relations which never have been worse and the future involves further U.S. aid, the question of closer Pakistani ties with China and the prospect of settling Pakistan's Kashmir dispute with India in which Pakistan has taken a more moderate line than India.

For Wilson, Rhodesia is the only other element and U.S. support toward breaking the rebels seems certain to continue. But there is the question of continuing costly British military commitments east of Suez, continuing support for the U.S. in Viet Nam and perhaps sacrificing reluctance to see West Germany get closer to nuclear arms in NATO.

Erhard, arriving at the week-end, is anxious for political and prestige reasons to get more of a say in NATO's nuclear structure and the problem is whether recent U.S. proposals to fob him off with less will be successful.

BAN POLITICAL LEGACY

FLORENCE, Italy (AP)—Political parties cannot be heirs, an appeals court ruled, preventing the Italian Communist party from inheriting an estate willed to it. A lawyer who died five years ago left the estate to the Communists to "fight against religious prejudice." The court decided an individual but not a party could be a legal heir.

Medical Team Will Be Sent To Pakistan

WASHINGTON (AP) — President Johnson, winding up talks today with Pakistan's President Mohammad Ayub Khan, has offered to send a team of medical teachers and scientists to Pakistan.

Johnson made the offer Tuesday night at a White House dinner honoring Ayub.

He said the medical team would be led by Dr. Donald F. Hornig, White House science adviser.

Raising his glass in a toast to Ayub, Johnson proclaimed a need to find peace in the world. He called for efforts to conquer "the curses of poverty, hunger, disease, illiteracy, the human and physical problems."

Ayub, in his toast to Johnson, thanked him for the offer of the medical mission and acknowledged that "our relations have to a certain extent been sore." He attributed this to misunderstanding" and said the friendship between the United States and Pakistan "can be—must be—maintained."

After the dinner, Johnson and Ayub had a 35-minute conference in the security quarters of the White House. They were joined by Vice-President Hubert H. Humphrey.

Earlier Tuesday, the two presidents had what Ayub described as a frank but friendly private talk about the Pakistan-India Kashmir dispute and Viet Nam.

The White House made known that the Ayub - Johnson talks were closely connected with the forthcoming Tashkent meeting between Ayub and India's Prime Minister Shastri on the viet soil and the Shastri-Johnson meeting to be held here Feb. 1-2.

Pakistan sources said the Tashkent meeting was unlikely to bring any abiding decisions. It would emphasize, however, that the soviet Union has a role. It would like to play in Asian affairs.

Air Agreement To Be Signed Next Month

OTTAWA (CP)—A new Canada-United States air agreement giving Canadian carriers longer and more profitable routes into the U.S. south and west Canada will be signed next month, informants said today.

"The big stumbling blocks are out of the way and only a few small details remain," one informant said.

Negotiations on the agreement began in April, 1964, initiated by Prime Minister Pearson and the late president Kennedy. They decided that the old air principle of limited short hops across the border should be scrapped for a "continental approach."

Within a year negotiators had agreed on 99 per cent of the items, including Air Canada direct flights to Miami, and Los Angeles. Canadian Pacific Airlines would get its first access to U.S. markets with a Vancouver-San Francisco run.

But final signing bogged down when the teams hit a deadlock over routes involving Winnipg, Chicago and Toronto-Montreal services.

Present Canada - U.S. routes were negotiated in 1949 before the coming of long-range jets. They gave U.S. lines access to every major market in Canada but shut Canadian lines out of the growing Miami and western traffic.

New Branches Added by Bank Of Commerce

Canadian Imperial Bank of Commerce continued to expand its service to customers, and had a "gratifying" increase in the number of savings depositors during the past year, L. G. Greenwood, chief general manager, said Tuesday.

There was a net increase of 41 new branches and banking offices, Mr. Greenwood told the annual meeting of shareholders. The total was 1,375 on October 31, the Bank's year end, including 1,335 in Canada and 40 in other countries.

Total deposits rose by 13.4 per cent to $5,637,000,000.

The Bank's 33 per cent increase in total loans to $2,950,000,000 was distributed through practically all categories of borrowers, both large and small, and reflected the active pace of the economy throughout the year."

The Bank's 90th annual statement showed record highs in all major areas of the Bank's business. Total assets exceeded $6 billion...for the first time to reach a new peak of over $6,208,000,000.

Balance of profits for the year, after provision for income taxes, was $23,203,858, an increase of 8.9 per cent over last year. Earnings per share were $2.64 compared with $2.07 in 1964 and dividends were paid at the rate of $2.45 per share as compared with $2.25 last year. The amount of divided payments increased by $1,393,600 to a total of $17,071,600.

The profit statement, in an item-by-item Canadian bank, showed the main sources of revenue and expenses.

No Problems In Integrating Pension Plans

No problems or requests from civic employees have arisen locally in connection with the introduction of the Canada Pension Plan scheduled for the beginning of the year.

Mr. Les. Jobey, personnel officer at city hall, said today that the Canada Pension plan would be integrated with the present CHERS plan into which employees are now paying.

"The decision is not ours to make," Mr. Jobey said, "the province has decided that the pension plans will be integrated."

Richard Kirby Again Heads Legion Branch

Belleville Branch 99 of the Canadian Legion has re-elected Richard Kirby to another term as president.

Mr. Kirby was named at a well - attended meeting of the branch last night.

Other officers for the 1966 term are: K. Edgecombe, 1st vice president; F Davis, 2nd vice president; D. Purdy, treasurer; F. Hodge, sergeant-at-arms; H. Vaughan, E. Liddle, L. Madden, J. Goode, E. Chalk, J. Hunter, M. Warren, H. Semark, executive.

WARM UP OLD PIPES

BUCKINGHAM, England (CP)—The bishop of Buckinghamshire has told the church organists in his diocese to pull out all the stops. Writing in the diocesan magazine, Rt. Rev. Christopher Pepys complains that most organists play "at the speed of a funeral" and wants them to put more life into their playing.

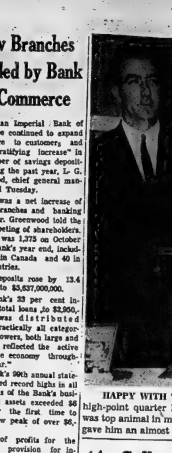

HAPPY WITH TROPHY — Miss Joane McNevin presented with trophy for high-point quarter horse of year in this district. Her horse, "King's Crystal" was top animal in many shows and the daughter of Mr. and Mrs. Don McNevin gave him an almost perfect ride in every contest.

'A Call to Leadership' Theme of Kiwanis Year

President-elect Friedel Bellstedt of Trenton was held his organizational meeting yesterday, outlining the objectives of the club for 1966 and the duties of its members.

"Kiwanis' objectives have been crystallized into a theme," Mr. Bellstedt said, "That theme is "A Call To Leadership."

A large banner behind the speaker carried the new theme in giant letters.

"We have a great reputation of service. The Call To Leadership means we should start filling the outstanding resources we have in being responsible community leaders."

The objectives for 1966 were decided into eight leadership categories, Mr. Bellstedt outlined them:

"The first objective is Leadership for God. To strengthen our belief in God — accord honor and recognition to His principles by the implementation of the human and spiritual values of life in our daily living.

"Our second objective is Leadership for Peace. To reaffirm our dedication to world peace by law, understanding and example.

"Third, Leadership for Freedom. To guarantee every citizen his inherent constitutional rights by enriching our personal heritage of freedom. To regenerate programs which reinforce and magnify the hallowed principles upon which free men have excelled.

"Fourth, Leadership for Country. To participate in community, provincial and national affairs, thereby strengthening individual ideals of democracy as an example to mankind. Support policies protecting American and Canadian sovereignty, security and independence, and maintaining an adequate defence.

"Fifth, Leadership for Government. To understand the principles of Constitutional government, including the rights and obligations of individual states and provinces; and encourage and recognize citizen involvement.

"Sixth, Leadership for Youth. To build for leadership and develop each to his full capacity through the home, church, school, Key Club, Circle K and other worthwhile youth organizations.

"Seventh, Leadership for Free Enterprise. To demonstrate that private enterprise is an integral part of the over-all strength and success of our nations; to oppose all acts and persons advocating surrender of individual responsibility and to observment regulation and dictation.

"Eighth, Leadership for Kiwanis. To expand community service; to enlarge service - minded membership and to develop programs founded on Kiwanis ideals."

The president - elect handed out informative booklets and thanked each committee chairman individually for taking on their respective responsibilities.

"If you challenge to you," he said, "is that 1966 be every Kiwanian's year."

Confirmation Ceremony Held

On Sunday, the Lord Bishop of the Diocese of Ontario, the Right Rev. Kenneth C. Evans, M. A. D. D., visited the Parish of St. Margaret's on-the-Hill to administer the holy rite of confirmation. Forty-two candidates were presented to the Bishop by the rector, the Rev. J. A. Dunlop, to receive the laying on of hands. Following the confirmation service the Bishop, assisted by Mrs. J. Utley and Miss Jessie Dobson, presented life membercards to four ladies from St. Margaret's Woman's Auxiliary, Mrs. Donald Leeming, Mrs. William Mrees, Mrs. Russell Babcock and Mrs. J. A. Dunlop. The large congregation heard an inspiring sermon by the Bishop to the members of the confirmation class. During the offering the choir sang the Anthem, "Fight the Good Fight," under the direction of Mr. Scott Bradford.

MORE SPORT IN OPEN

VICTORIA (CP)— A record total of 4,800,000 people visited British Columbia parks in 1965, reports Recreation Minister Kiernan. This was more than 1,000,000 more than in 1964.

Father Praises Teen-age Daughter for Saving 3 Smaller Children From Fir

BRIGHTON — A father, saddened by the fire of unknown cause that severely damaged the family's home and destroyed all clothing and much of the contents Saturday evening, is grateful for the courage of his teenage daughter in saving three smaller children; the generous help of neighbors and that he can rebuild the site of his home.

Brighton firefighters rushed to the alarm that sounded just before 5 o'clock in the midst of the Christmas Shopping Mall, in the home of Mr. and Mrs. Balles Sherman, 42 Harbor Street.

Four of the Sherman children, Donna, 19; Mark, 5; Denis, 4 and a month-old baby Leo were in the home. All three small children were upstairs for their afternoon nap. Donna heard an unusual sound, rushed upstairs, saw the smoke and flames starting, calmly carried the baby, just home from being treated in hospital for pneumonia outside and left them in a car. Mr. and Mrs. Sherman were in Brighton shopping at the time. Heard the alarm and rushed home.

Meanwhile, Donna went back into the house, quickly filled pails with smoke and saved five-year-old Mark. Neighbors arriving saved some of the Sherman belongings but all of their clothing and much of the furnishings of the first floor. Mr. Sherman built largely himself are either charred or smoke damaged.

Mrs. Sherman made an fun-extinguisher attempt to get upstairs and says $250 in cash she had to turn back because of the flames. Despite heavy smoke that poured out of the upstairs, and with flames bursting out the front door, the damage to the frame house was limited to the upper storey.

TRIED TO QUELL FIRE

An older son, Michael, 18, was hunting at the time and as Mr. Sherman went about the disconnecting the electricity from the water out of the basement and starting to clear up the debris inside, he displayed a quiet pride in the acceptance of what had happened Monday. "It could have been worse," he remarked. "Thank goodness all the children got out without being hurt."

After she had taken the children to safety outside, and phoned the Fire Department, Donna filled the bathtub and tried to put out the fire upstairs with pails of water but it had much too headway. She escaped with only singed hair.

Brighton Police Chief Robert Thomson assisted in re-directing traffic and in getting the baby to a neighbor's home quickly as possible.

At present, the Shermans are staying with a cousin, Mr. and Mrs. Lynwood Cooper. The plan soon to move into a home on Armad Dale on the Canal Road, nearby, while Mr. Sherman works on rebuilding the fire damaged house. There was insurance on the house but none on the contents.

Theatre Guild Plans Spring Production

The Belleville Theatre Guild will be producing "Separate Tables" in the early spring in Belleville. Casting for this play will take place shortly and it is hoped that it will be in production before long.

Mrs. Deirdre Warren is to be the director, bringing to the Guild years of experience in every phase of theatre, having acted, directed, produced, designed and even adjudicated.

In Kingston she directed several plays for the Royal Military College and the Domina Players, while previously in England she directed a professional repertory company.

"Separate Tables" is a full length play by Terence Rattigan. It has received sparkling popularity and will present an interesting challenge to the three men and eight women actors and should prove a delight to Belleville theatre - goers.

TOO MUCH WRONG WORK

MONTREAL (CP)—The police constable for the little town of North Hatley, Que., 100 miles east of here, is tired of getting telephone calls intended for a big Montreal daily newspaper. His number and the newspaper's are the same, so local people get him when they forget to dial the long distance prefix.

GIFT SUGGESTIONS FROM
BURKE'S of BELLEVILLE
WE ARE PROUD TO FEATURE THE FINEST NAME BRAND QUALITY MERCHANDISE.
YOU GET THE BEST AT BURKE'S
CARDIGAN AND PULLOVER SWEATERS
Colorful gifting in latest designs and colors.
PRICED FROM 13.95
SPORTS SHIRTS
From BVD and other famous brands.
PRICED FROM 5.00
CURLING AND SKI SOCKS
It's the newest from Vagden Mills.
2.50
SPORT HATS
Ivy League and Genuine Suede.
4.95 TO 9.95
Largest Selection of Arrow CUFF LINKS .. From 5,00 to 16.50
● MANY MORE GIFTS OF QUALITY ●
BURKE'S of BELLEVILLE
— MEN'S FASHION —
BELLEVILLE PLAZA 962-6543

Coming Events

ALCOHOLICS ANONYMOUS. Thursday, 8.30 p.m. St. Thomas Parish Hall, Bridge Street East.

SPECIAL Y.F.C. TEEN CHRISTMAS Rally. Premier film "3 Wise Men," a delightful rally for the family. Bridge Temple, Saturday, Dec. 18 at 7.45 p.m. 2121-51-p

WOMEN OF THE MOOSE. 24th Anniversary Wednesday at 8 p.m. 34th Front street to be received as guests. 2121-ww-p-51

CHRISTMAS TREES, EXCELLENT quality now available at Y.M.C.A. Support the Y's Men's Club and buy your tree at the Y.M.C.A. 2121-51-p

ROYAL CANADIAN LEGION Ladies' Auxiliary Social evening, Thursday, December 16. Darts, 8 p.m. Refreshments. Admission free All members and friends welcome. 2121-51

METROPOLITAN OPERA IN ROSsini's "Cinderella," Dr. Norris Centre, Belleville Theatre Guild Matinee Theatre Party, Saturday, Dec. 18. Tickets, Thomas Cigar Store now. 2121-51

WEST WIND GIFT SHOPPE
DISTINCTIVE GIFTS FOR CHRISTMAS
—Lapiaders of Norway
—Lady Hathaway
—Liberty of London
—M'dawaska Weavers
—Canadian Handicrafts
—Hand Made Jewellery
—Koret of California
VISIT "WEST WIND GIFT SHOPPE" for Distinctive Gifts — Lady Hathaway Liberty Blouses - Exclusive Chitmas Cards, No. 7 Bilchway - 500 yards west of Junction 7 - 37. Open 9 a.m. to 9 p.m.

GUARANTEED 29 WHISKIES
29 great whiskies in one brand
Years ago Adams distilled 29 great whiskies, each with its own distinctive characteristics, and then aged them in special oak casks. Now, Adams has married these 29 rare whiskies to create the superb flavour of Adams Private Stock. This custom blend is presented in its crystal decanter at a popular price.
Private Stock
Adams CUSTOM BLENDED CANADIAN RYE WHISKY
THOMAS ADAMS DISTILLERS LTD., TORONTO, ONT.

THE INTELLIGENCER
Intelligencer Established 1834 — Ontario 1870
Published Daily by
ONTARIO INTELLIGENCER LIMITED
Belleville, Ontario, Canada.

Subscription rates:
By carrier 40c per week
By mail in Canada $15.00 per year; 6 months $7.50; 3 months $3.75
By mail in U.S.A. $21.00 per year
Authorized as second class mail by the P.O. Dept., Ottawa, and for the payment of postage in cash.
Member of The Canadian Daily Newspaper Associations; Member of The Canadian Press; Member of the Audit Bureau of Circulations.

Investing in Canada

Premier Robarts spoke some home truths when he addressed more than 1,000 leaders of the food industry from both Canada and the United States in Toronto the other day.

He said Canadians have no one but themselves to blame for the fact that Canada, one of the world's leading industrial and agricultural nations, is an importer both of manufactured products and foodstuffs.

The Ontario premier said it is "symptomatic of the weakness of the Canadian character" that we let others invest in our country and refuse to take risks necessary to develop Canada ourselves.

No truer word has ever been spoken. We are not a people given to taking more than average risks. True, we risk life itself on the highways—but that is only because of a blind love affair with the automobile. But few risk large sums of money in some enterprise that might bring rich returns both to the investor and the country at large. So we leave it to the Americans . . . and it is no use kidding ourselves that they can afford such risks any more than we can. They cannot, but they will take the risk just the same. And if they should lose, they simply start again.

The modern Canadian is obsessed with security, pensions and all the other paraphernalia of the easy life.

Mr. Robarts put it in similar terms. "The Canadian investor," he said, "too often looks for security and is reluctant to take a risk."

And yet, he added, this same investor is disturbed at the thought that someone from outside Canada "is willing to take risks in our country to develop industry or our material resources."

We would not want to see this country becoming completely self-sufficient, even if it were possible. We need imports to balance our own exports, and because the imported product may be preferred to its counterpart manufactured at home. Food products are a good example.

However, so long as the risk-taking, and a preponderance of the investing, is left to the Americans and to a lesser extent European interests, so long will Premier Robarts' claim hold true that Canadians are unable or unwilling to invest in their own country.

Trade Pact

The announcement that Britain and the Irish Republic are going to merge their economies in a free trade area should make for better relations all round between the two.

After three centuries of political strife, the old animosities are fading. The new trading pact is merely the logical conclusion of steadily improving relations between London and Dublin.

Since agriculture is the base of the Irish economy, policy-making will naturally will figure prominently in whatever arrangements are being made between the two countries.

Industrially, too the republic has been making rapid strides. As in Northern Ireland, overseas investment is being encouraged. The establishment of new factories has helped the steady loss of manpower that accrued from large-scale emigration. Others, who had already emigrated, have returned to the homeland as new plants and jobs became available.

Ireland, even today, suffers from its old image of poverty and backwardness. North Americans still cannot rid themselves of the pigs-in-the-parlor image of the Emerald Isle. They are surprised even to find Irish homes have electricity and running water, but too often their worst suspicions are confirmed when they visit some remote rural region and ignore the development that is taking place in towns and cities.

In any event, the new link between Britain and the Irish Republic will mean new prosperity for both. And that is all to the good.

Winter Recreation

The Toronto Boulevard Club is one of several clubs in Ontario which are spearheading a drive to provide winter recreation and exercise for community youngsters.

Every weekend more than 50 youngsters, ranging in age from nine to 16, turn out at the Boulevard Club to receive professional coaching in badminton. However, before they get to play a game, the young people limber up with 15 minutes' trotting around the court. This is followed by instruction in footwork and handling of the racquet.

Coach Jim Cameron, a former RCAF physical education instructor, feels that badminton is one of the best conditioners in the sports world, and points to the fact that more than 1,200 Toronto-area youngsters are learning the game.

Three other Toronto clubs, as well as clubs in Oakville, Orillia and Niagara Falls, where instruction is being given, testify to this renewed interest in winter recreation for Canadian youngsters.

To Your Good Health

Bed-wetting Results From Various Causes

By JOSEPH G. MOLNER, M.D.

Dear Dr. Molner: A magazine article described the use of a drug for the treatment of bed-wetting. Do you think this is safe for a 9 year-old boy? — Mrs. A. P.

The drug you named in your letter is a tranquilizer, and other kinds of tranquilizers could be useful, too — if the particular case requires such treatment.

I certainly won't say dogmatically that this is the right treatment for a 9-year-old boy, because I don't know the boy. You have to let your doctor decide that, and the dosage, if any. However, a recent report of a rather limited number of children treated in this way, showed that quite a few were helped.

• • •

Keep in mind, though, that bed-wetting has numerous causes, some anatomical, (see next question) some due to infection, or to nervous disorders, or psychological factors — anger, rejection, resentment, etc.

The problem can be vexing for both child and parents, and lead to a vicious circle of scolding and blubbering while makes the whole situation worse.

In exactly the right case, tranquilizers may relax tissues, but if something other than emotional tension is the cause, they obviously won't help.

For a grasp of, the various approaches, read my booklet, "Enuresis — 101 Ways to Stop Bed-Wetting." For a copy, send 20 cents in coin and a stamped, self-addressed envelope to me in care of the Chicago Sun-Times Syndicate, P. O. Box 158, Dundee, Ill.

• • •

Dear Doctor: When we were stationed overseas, the chief of pediatrics examined our boy who is five and found him to be normal but a bed-wetter nonetheless. He explained that doctors are coming to a conclusion that this cause isn't always psychological but that a small bladder can be a factor. Would you comment on this? — J. H.

So I repeat: It isn't always the same cause. Yes, a "small bladder," or one that has not yet "learned to expand," can be a factor. Considerable study in this direction has been made, and in that type of case, training brings results. The child is urged to retain urine as long as possible before voiding. The amount voided is measured and recorded.

A capacity of 10 to 15 ounces should be achieved, but it may take weeks or even months, of effort, depending on the severity of the problem. The training requires co-operation and patience on the part of both child and parents, but in time the child's capacity for retention increases until presently there is no difficulty at night.

At risk of being a bore, let me say yet once again: The various perfectly good answers to this problem succeed only when the right ones are applied to the corresponding causes.

• • •

You may need expert diagnosis to reveal which cause is present.

• • •

Dear Dr. Molner: An article from Japan said recently that the bust now can be increased in size in a matter of minutes by injection of plastic. I am any additional information you have on this type of procedure. — Mrs. H. D.

From the standpoint of both economy and safety, I suggest conventional methods instead: Correct posture, putting on a bit of weight, padding if you still so desire. The procedure, as done in Japan, is duplicated by plastic surgeons in this country. But I want a lot more information about it before I will consider recommending it. What happens later in life as weight and figure change? What effect, in time, can there be from continued presence of abnor m al material in the tissues? If women choose to take the risk, it will have to be on their own responsibility, and not with my compliance.

• • •

Dear Dr. Molner: I sleep with my arms above my head. Is this harmful? — Mrs. L. S.

Sleep in whichever way is most comfortable.

Strictly Personal

Atomic War Is Always a Possibility

By SYDNEY J. HARRIS

A reader in California wants to know what I meant by a passing reference in a recent column to the "Nth Country Problem." This is a term widely used by scientists and technicians in discussing the possibility of atomic war breaking out. The "Nth Country Problem" means that the probability of any nation using atomic devices increases as more countries become able to make these devices.

If two autos, for instance, are alone on a highway, the chance of an accident between them is slight. It becomes greater with three or four or five cars; finally with enough cars on the highway, accident becomes statistically inevitable. This is the "Nth Country Problem" in atomic warfare.

How is it possible to dissuade or prevent more and more nations from making the bomb? It is only a matter of time and money before most of them will be able to do so; the scientific knowledge is common property. There are no "atomic secrets," because science is international and cares nothing for flags or ideologies or borders. Given the technical resources, there is no country which cannot stockpile its own supply of atomic bombs.

In this precarious "peace" under which the world lives, from day to day, it is obviously vital (in the true sense of the word) that the smaller nations be restrained from the use of force — because the accidental spread of small wars can easily lead to a large-scale nuclear confrontation which would involve all of us.

But how can the larger nations counsel the smaller ones to refrain from force, and use UN peace machinery, when the larger ones don't heed their own advice? How can a parent or teacher of a child not to strike out in anger when the parent or teacher himself is striking out at the same time?

When U.S. advises Israel and Jordan to stop bickering, or when Russia attempts to mediate the conflict between India and Pakistan, those countries tend to be skeptical and scornful of peace-making efforts. If a show of force is "right" for the big powers, then the smaller powers cannot be dissuaded from strong-arm methods.

The annual cost of world armaments has soared to $120 billions — which is 50 percent higher than a UN estimate of three years ago. The U.S. and Russian account for more than four-fifths of the world's military spending. All the other nations put together spend only 20 percent as much as we and the Russians do for arms. How can we keep the "Nth Country" off the road while the first and second countries are speeding down the highway to death?

Poor Winter In Prairies

Winnipeg Tribune

This winter's got off to a bad start.

Although there have been fairly consistent snowfalls, the quality of the stuff is poor. It's soft and moist like the cheap snow one finds in the Laurentians and Switzerland.

No. 1 Prairie Snow should be hard, crisp and squeaky.

The frost level is disappointing too. So far we've only managed to register about 40 degrees of freezing. This damages our image abroad and eliminates us from the front page of the Miami Herald which likes to inform our expatriates that it's "minus 60 in Winnipeg."

At this rate we won't have any expatriates for there will be nothing to boast about in the deep South.

It took us generations to perfect central heating, storm windows, anti-freeze, booster batteries, moccasins and kids' parkas . . . and now the weather lets us down. This is a severe test for the remnants of our pioneer spirit. We've just got to hang on and hope that one of these days we'll get some real old-fashioned winter. Of course, we'll be running out of gas to run the cars, and we've got only six months left.

A Hell of A Situation!

Detroit Free Press

—The consensus wasn't complete, but prevailing opinion at the Midwest Faith at Work Conference held in Royal Oak was that a man can say "hell" or "damn" and still be a good Christian.

In fact there was some support for a view that a slight sailing of the language can be desirable. The gist here was that there is such a thing as being too prissy for the good of either man or his cause.

One thought contributed was that "hell" and "damn" are more slang than profanity, anyway.

Here we would demur. As commonly used, the words are more in the punctuation than slang particularly the exclamation point.

In any case, we are with the conference in its view that a discriminating use of the debated words doesn't undermine a man's Christian posture. It did, the Christian faith would have damned few members in good standing.

Dakotas Just Go on and on

Watertown Times

Remember the ancient C-47 Dakota transport? Thirty years ago as the DC-3 she was the last word in airline travel. Twenty-five years ago she began a fabulous career of carrying everything from paratroops to supplies across everything from the Burma hump to the Alaskan panhandle.

By all rights, she probably should be in the Smithsonian Institution. But she isn't. Rather, 20 of these planes, all completely overhauled and painted in motley drab green and beige camouflage — the way they were dressed in World War II — are now the "latest" attack planes of the U.S. air force in the Viet Nam war. And guess what is their fire-power consists of? Three machine guns, each with a revolving cluster of barrels, similar to the weapon designed by R. J. Gatling nearly a century ago.

The 20-plane squadron, which has been in the process of formation for nearly a year, will be used throughout South Viet Nam to supplement strike aircraft and to provide long - endurance escort convoys. The pilot zeroes in by dipping a wing of his lumbering aircraft toward the target, squints through a World War II type gun sight; wrestles the cumbersome C-47 into position; and presses the gun button on his control wheel.

Then things start happening. Three exteriorated 10th century Gatling machine guns spew out 7.62 mm. rounds of ammunition at the rate of 6,000 a minute.

The major disadvantage of this aged C-47 is that it is vulnerable because of its slow speed. Therefore, it must remain at least above the 2,000-foot level. But the key advantage is that she can carry a tremendous amount of ammunition and remain airborne far longer than any fighter.

If the air force can be so successful with these relics of World War II aircraft, don't be surprised if you hear the navy is utilizing a rejuvenated vessel of the era of the Monitor and Merrimack.

In Praise of Modern Youth

Victoria Times

He says that the young people of today, widely criticized as they are by their elders, may turn out to be the finest generation ever.

"This generation is giving a new quality to mankind," he says. "They have basic beliefs of what is right and wrong and they have the courage to support these beliefs.

"They are operating from basic principles rather than the emotionalism that has decorated much of the young prankisterism in the past."

The adult critic of that point of view can immediately cite innumerable instances in which individuals in the "Beatnik" generation of youngsters have conducted themselves in a way that parallelizes them entirely from membership in "the best generation ever."

Schools Retain the Strap

Hamilton Spectator

When the board of education decided the other day to retain the strap in Hamilton schools, trustees took a step in the direction of some alternative means of keeping discipline, but sometimes the strap was the only way.

This probably sums up the feelings of the majority of intelligent people. No one would want to go back to the hard, long-ago days when the sound of the paddle and yells of the victim made the rest of the class tremble with fear.

The old delimma remains: How to maintain order when authority is stripped of potential powers of reprisal, except those which are mean and petty? To put a teacher in the invidious position of having reasonable power without authority is not only unjust, it is unrealistic. If schools exist only to teach, and produce the same effect. How, for example, a teacher should deal with an insolent, bullying 15-year-older imbued with the sneering "Who cares?" attitude?

The board of education acted wisely in retaining the strap, not as a weapon of terror for the well-behaved — they do not need it — but for the minority where reason fails and authority must make a firm gesture.

LOOKING BACKWARDS

GLEANINGS FROM OUR FILES OF BYGONE YEARS

20 YEARS AGO

December 15th, 1945

Despite government reports that there will be sufficient turkeys for the Christmas market, Belleville housewives looked in vain on the local produce market Saturday for the traditional Yuletide fare. Not one turkey was offered, while only three geese were seen.

The new council will stand sofourned until the new council is inaugurated on January 7th, except in case of emergency, after the regular meeting on Monday, it was decided at the meeting of the council in committee Thursday evening.

Tribute to two retiring members of the Board of Education for untiring efforts in fulfilling their duties was heard at the conclusion of the regular board meeting Friday evening. Retiring members are Chairman Carl Crosby and William Harrison.

30 YEARS AGO

December 15th, 1935

Belleville's list for more needy families listed on the relief rolls will not be neglected during the Christmas season if the service clubs, church societies and fraternal organizations can prevent any families being overlooked.

From our file copy at this time is taken: "Albert College has 120 students in attendance. Several applications have been received for rooms in the college building after Christmas."

From our file copy at this time in 1835: "Quite a ripple of excitement was occasioned among aspirants to municipal honors by the announcement that but few of the candidates possessed the required property qualifications."

40 YEARS AGO

December 15th, 1925

Ald. Steel Elsely Wilmot went to Toronto today.

Mr. Hugh Middlemiss has returned to the city after a business trip to Brantford.

At a meeting of the Children's Aid Society a welfare committee was formed composed of Mrs. J. A. McFee, Mrs. W. H. Nugent, Mrs. H. F. Nicholson, Mrs. F. S. Anderson and Inspector Ruston.

Mr. H. Bellinger of Toronto is spending a few days with his sister, Mrs. H. L. Smith, Highland Avenue.

Mrs. T. G. Brown of Saskatoon, Sask., is the guest of Mr. and Mrs. F. C. Fuller, Albert St.

50 YEARS AGO

December 15th, 1915

Last year the Belleville Curling Club had 83 members and collected $672. in fees and an additional sum from the Women s Curling Club. The balance last year $49.35 and the balance this year $67.35. Prospects are bright for an enjoyable and prosperous season. Curling is a most interesting, enjoyable and healthful sport; beginners soon become enthusiastic players.

The Rev. A. S. Kerr, minister of St. Andrew's Presbyterian Church here, spent yesterday in Kingston.

From our file copy at this time in 1865: The Parish of Brigston is said to have the largest apple storehouse on the continent; he has 11,000 barrels of apples in storage at the present time."

Today in History

By THE CANADIAN PRESS

Dec. 15, 1965 . . .

The United States Bill of Rights, the first 10 amendments to the constitution, was adopted 174 years ago today—in 1791—after being ratified by a majority of states. Intended to increase constitutional guarantees of civil liberty, the 10 amendments lay down the right of citizens to keep arms and prohibit establishing any state religion. The most famous amendment is the fifth, disallowing self-incrimination, and the most controversial is the first, reserving to the states all power not specifically transferred to the United States government.

1959—The Boers defeated General Buller at the battle of Colenso.

1939—The U.S. Supreme Court upheld prohibition.

First World War

Fifty years ago today—in 1915—Gen. Sir Douglas Haig succeeded Sir John French as commander of British forces on the Western Front; Italians landed troops at Valona and elsewhere on the Albanian coast.

STOCK QUOTATIONS

(Stock Quotations Furnished by Barclay & Crawford)
56 Bridge Street East
P.O. Box 788
Members Toronto Stock Exchange
Belleville Office — Dial 968-5581
Manager, Rae B Swansburg, B.Sc., B.E., P.Eng.

A.M. QUOTATIONS

INDUSTRIALS	MINES AND OILS
Abitibi 30¼	Atlantic Coast 151
Alberta Gas Trunk 38½	Beth Copper 350
Algoma Steel 38¾	Brunswick Copper 14¾
Argus C. 32¾	Central Delrio 11¼
Aluminium 31¼	Calvert Oil and Gas 33
Bank of Montreal 60¼	Campbell Chib. 700
Bank of Nova Scotia 70½	Can. Tungsten 100
Bell Telephone 36½	Can. Southern 24½
Br. Amer. Oil 29½	Cons. Morrison 185
Brinco 6¾	Conwest Expl. 750
B.C. Forest 23	Copperfields 116
Canada Cement 44½	Denison 25¾
Husky Oil 32¾	Grandue 325
Can. Chem. 680	Hastings M and D 225
Can. Br. of Com. 63	Hollinger 25¼
Can. Breweries 71¼	Hud. Bay Mining 76½
Can. Br. Aluma. 35½	Hudson Bay Oil 18
Can. Tire A. 33½	Kerr Addison 880
Can. Indust. 60¾	Mt Pleasant 45
Chemcell 12¾	McAdam Mining 96
Chrysler 38½	New Hosco 214
Cons. M. & S. 48¾	Northgate 765
Cons. Paper 38¾	O'Brien 160
Cons. Gas 14½	Place Gas 160
Crush Intl. 22¼	Provo Gas 226
Distillers Seagrams 37½	Quemont 10½
Dom. Foundries 36¾	Rio Algom 19¼
Dom. Steel 13¼	Sherritt Gordon 565
Dom. Stores 34¾	Spooner Mines 28½
Dom. Tar 17¾	Steep Rock 655
Falconbridge 107¼	Teck Corp. 565
Fleet Mfg. 56	United Comstock 23
Ford of Canada 153	Triad Oil 1100
General Motors 160	United Keno Hill 490
Gt. Lakes Paper 22½	North American Gas 67
Gtr. Winn Gas 28	Wilroy 187
Home and Pet 230	Zenmac 35
Home Oil 41¾	
Imperial Oil 53½	
Hawker Sid 54¾	
Int. Accept. 42	
Intl. Nickel 87	
Intl. Utilities 30¼	
Inter. Prov. Pipe 84	
Inv. Syn. A 14¾	
Jeff. Lake Pet. 17	
Lake Ont. Port. 6¼	
Jockey Club 5	
Levy Ld.	
Laurentide Mo. A. 11¼	
Loblaw Co. B 70¾	
Massey Ferguson 22¾	
Mead Johnson (NY) 29	
Noranda 31½	
Opiimie 14¾	
Pacific Pete 11¾	
Royal Bank 70½	
Salada Foods 12½	
Shell 18½	
Simpsons Ltd. 28	
Steel of Canada 23½	
Toron.-Dom. Bank 60	
Traders Fin. A. 11¾	
Trans. Can. Pipe 27½	
Trans. Mt. Pipe 19½	
Union Gas 31	
Versatile Mfg. 18¾	
Victoria and Grey 14¾	
Westcoast Trans 22¾	
Walkers 34¼	

Five most active industrial and mining stock quotations at noon.

INDUSTRIALS

Massey Ferg. 27960, 32¾ down 2%
Brazil 7447, 9¼ up ¼
Seven Arts 6750, 18½ up ½
Pembina P. 3550, 11 up ½
Mon. Foods 2700, 2¾ unch.

MINES

Cadamet 289500, 9½ up ½
McWatters 212400, 62 up 8
Beloden 115749, 70 down ½
Jay Ex. 43500, 24 unch.
Donalda 33050, 21 down 1

TORONTO LIVESTOCK

TORONTO (CP) — Trading was active at steady prices for all classes and grades of slaughter cattle at the Ontario Public Stockyards today.

Slaughter cattle 1,783: Choice steers 26.50-27.50 with sales to 28.50; good 25 - 26; medium 23-25; common 16-22; choice heifers 24-25; good 22-24; common 14-19; choice fed yearlings 23-27; good 23-25; good cows 16.50 with sales to 17; medium 15-16; canners and cutters 10-14.50; good heavy bologna bulls 18.50-20; common and medium light 14-17.

Replacement cattle 300: Good light stockers 23-25; medium and common 16-22.

Calves 151: Choice vealers 34-37 with sales to 37.50; good 30-33; medium 26-29; common 20-25; boosrs 14-20.

Hogs 426: Grade A at Toronto 42.35-42.80, currently selling at 42.80.

Sheep and Lambs 364: Good lambs 23-30 with sales to 31; sheep 3-8 with yearlings up to 14.

DOLLAR RATE

MONTREAL (CP) — The United States dollar in terms of Canadian funds was down 1-16 at $1.07 11-16.

Pound sterling was down ¼ at $2.61 13-16.

ICE CREEPS DOWN

Glaciers in south Norway gained an average of 16 inches in the last year, a comparatively large rate of increase.

B of M Makes Major Changes In Executives

MONTREAL — A major reorganization of the Bank of Montreal's executive structure at its head office in Montreal was announced Tuesday by G. Arnold Hart, chairman and president.

The changes are a first step in a widespread program to further decentralize decision making authority to the general managers of the bank's seven domestic divisions, with headquarters at Vancouver, Calgary, Winnipeg, Toronto, Montreal, Quebec City and Halifax, and the European division, with headquarters in London.

Mr. Hart said that effective January 1, R. D. Mulholland would assume the appointment of executive vice - president, remaining as a director and as chief general manager.

J. Leonard Walker becomes senior general manager and chief operating officer and will direct the bank's day-to-day operations.

R. L. Sheard, E. R. Ernst and E. W. Power, C. A., will each head a major new area of responsibility, as general manager-domestic banking, general manager - international banking and general manager - administration, respectively.

Other new appointments are: W. T. G. Hamilton, general manager - investments; T. D. Lewis, general manager - securities; F. H. McNeill, formerly administrative of the Ford Motor Co. of Canada, who joins the bank as general manager - personnel planning; W. A. Hotson, general manager - personnel administration; D. W. Casey, general manager - development; and G.N. Scott, general manager - credit.

Establishment of a new Montreal division, with D. R. Peters as general manager, and G. A. Rhoades as assistant general manager, was also announced.

Toronto Stocks

TORONTO (CP) — Prices were generally weaker in quiet morning trading on the Toronto Stock Exchange today.

In the main list, Massey-Ferguson fell 3/4 to 22¾ after announcing lower earnings of 2.66 a common share compared with 3.40 a year. 2.04 a share. Quebec Natural Gases 2 to 13¼ and Rothmans and Alu minium ¼ each to 22¼ and 21½.

Base metals were slightly improved with Dalhousie Exp up ¼ to 77 and Inco ¼ to 97¾. Cominco dipped ¼ to 48¼.

Place eased 3 cents to 1.57 in western oils.

In speculative mines, Marbenor climbed 19 cents to equal a 1962 high of 2.30 and Metvalters added 8 at 62 cents. D'Eldona dropped 4 to 78 cents.

On index, industrials declined .02 to 164.89, golds 1.56 to 156.87, western oils 16 to 103.42, and the TSE index 49 to to 155.43. Base metals advanced 11 to 83.20. Volume at 11 a.m. was 1,111,000 shares compared with 722,000 at the same time Tuesday.

In quiet trading Tuesday industrials were slightly improved with several key issues making slight gains.

The main list was paced by Aluminium which gained 1¾ to 31¾ on solid volume. NOVA was up ¾ to 28½, Distillers Seagram ¾ to 37½, Trans-Canada ¼ to 25, Moore Corp., ¼ to 78¼ and Massey-Ferguson ¼ to 23.

Banks eased marginally with Imperial-Commerce off ½ to 63¼ and Nova Scotia 1 to 71.

Among base metals, Hudson Bay and Noranda added ¼ each at 76¼ and 32.

On index, industrials advanced .02 to 164.91, golds .07 to 158.43 and base metals .08 to 83.06. Western oils declined .45 to 103.58 while the TSE index was unchanged at 153.46. Volume was 3,658,000 shares compared with 3,781,000 Monday.

CHRISTMAS RELIGIOUS?

TUEBINGEN (AP)—A public opinion poll indicates that 31 per cent of the men and 28 per cent of the women in West Germany no longer regard Christmas as a religious holiday. The Wickert Public Opinion Institute says it conducted its survey after a similar poll in England showed that almost two-thirds of those questioned did not regard Christmas as a religious observance.

Thank You

I offer my sincere thanks to those separate school ratepayers who so freely expressed their confidence in my abilities to serve them.

I trust to prove capable of their estimate, May I wish for all the electorate of our city a peaceful Christmas followed by a New Year of promise.

Most Sincerely Yours,
Edward J. Buckley

Group Studying Advisability Of Disbanding City Boards Hears Parking Body and PUC

The special committee of city council appointed to inquire into certain city boards and commissions will report to council next week, but is not expected to make any recommendations at this year.

This was indicated by Alderman Geo. J. Soden, chairman of the special committee, at the conclusion of a meeting held at city hall when submissions for and against disbanding of the parking authority and other boards were heard.

Ald. Soden said there were still other boards and commissions to hear from and these would be investigated before any recommendations was made to council. However, a report would be made to the next Monday's meeting of council.

Other members of the special committee were Alderman Ben Corke, who several weeks ago in council brought up the subject of disbanding the parking authority, and Ald. Thomas Carruthers.

At last night's meeting submissions from the city parking authority and from the Public Utilities Commission were heard urging retention of both boards.

All three members of the parking authority along with several members of the Downtown Merchant's Association spoke in favor of retaining the parking body.

BEING MADE GOAT?

One speaker claimed the parking authority was being made the "goat" of the inquiry.

In support of this claim an address by Mr. Casey, general manager - development; and G.N. Scott, general manager - credit.

Established as a new Montreal division, with D. R. Peters as general manager, and G. A. Rhoades as assistant general manager, was also announced.

Queen Salote Of Tonga Dies, Was Diabetic

AUCKLAND, N.Z. (Reuters) Queen Salote of Tonga died here today. She was 65.

The queen arrived in Auckland early last month for what was said to be an annual medical checkup.

She was arrived in Auckland, the towering, 280-pound queen was lowered from the plane by a forklift truck. She was admitted to a private hospital earlier this week.

The Tonga government's agent in Auckland, H. F. Reynolds, said the queen's original illness was diabetes. A later condition in a leg which was diagnosed as a type of cancer came to light and she was flown to Auckland for treatment.

Last Sunday she was admitted to the hospital because of chest complications and pleurisy, he said.

Six-foot-three-inch Queen Salote Tupou became almost a legend in the Tongan or Friendly islands after she succeeded her father on the throne in 1918.

Queen Salote was largely unknown to the outside world until she attended Queen Elizabeth's coronation in June 2, 1953. Huge crowds cheered the beaming Queen as she drove through the rain with the top of her coach down so all the people could see her.

Tonga, in the southern Pacific, some 300 miles east of Fiji, has an area of 269 square miles and a population of about 67,000.

APPROVED COURSE

SARNIA (CP)—The board of education Monday night approved the teaching of French in all grade 7 and 8 classes of Sarnia public schools, effective September of next year.

COME ON OVER TO . . .
BELLEVILLE PLAZA
AND MEET THE
CLAUS'
OPEN HOUSE HOURS
THURSDAY 2 TO 4 – 6 TO 8
FRIDAY 2 TO 4 – 6 TO 8
SATURDAY 2 TO 6
—FREE GINGER BREAD MEN—

The special committee of city council appointed to inquire into certain city boards and commissions will report to council next week, but is not expected to make any recommendations at this year.

This was indicated by Alderman Geo. J. Soden, chairman of the special committee, at the conclusion of a meeting held at city hall when submissions for and against disbanding of the parking authority and other boards were heard.

Ald. Soden said there were still other boards and commissions to hear from and these would be investigated before any recommendations was made to council. However, a report would be made to the next Monday's meeting of council.

Other members of the special committee were Alderman Ben Corke, who several weeks ago in council brought up the subject of disbanding the parking authority, and Ald. Thomas Carruthers.

At last night's meeting submissions from the city parking authority and from the Public Utilities Commission were heard urging retention of both boards.

All three members of the parking authority along with several members of the Downtown Merchant's Association spoke in favor of retaining the parking body.

BEING MADE GOAT?

One speaker claimed the parking authority was being made the "goat" of the inquiry.

In support of this claim an address by Mr. Casey, general manager - development; and G.N. Scott, general manager - credit.

Established as a new Montreal division, with D. R. Peters as general manager, and G. A. Rhoades as assistant general manager, was also announced.

"And I suggest it never should be," he said.

SAID A MODEL

He said the Belleville Parking Authority had established itself as a parking authority, claiming that only generalities had been presented.

Alderman Corke, whose motion to disband the parking authority several weeks ago touched off the investigation, said there were times when he felt boards and commissions did not represent the feelings of the taxpayers.

COUNCIL DIMINISHED

City council, he said, was elected by the governing body of the city but over the years authority had been delegated [illegible] tion said his organization felt the parking authority had done a fine job, and urged that it be retained.

He said it was important that the public be provided with the best off-street parking possible.

Other merchants heard included Gerry O'Connor, Bryson Leslie, Doug Donaldson and Jack Ireland.

Presenting the brief of the Belleville Utilities Commission, Chairman Gerald Hyde claimed that hydro commissions over the years had proven themselves efficient operating bodies and that they should be retained "for all time."

He said if utilities commissions were taken over by the city there would be the danger of councils increasing hydro and water rates in order to get more tax revenue.

Mayor J. R. Ellis outlined the reasons for formation of the special investigating committee, which, he said, was being asked to report back to council and the general membership.

The mayor quoted excerpts from the Beckett legislative select committee which he said had stressed the importance of councils having complete jurisdiction. This committee recommended the abolishing of public utilities commissions and other boards.

NO LOCAL CRITICISM

At the same time Mayor Ellis stressed that there was no local criticism of the Utilities Commission, Parking Authority and other boards which, in his opinion, had done a good job.

However, he said he was concerned about the principle council appointed boards having the power to spend tax money raised by elected councillors.

Alderman - elect Dr. J. Russell Scott, told the meeting that it was possible for appointed boards and commissions to become remote from the taxpayers and urged that where legal a city alderman sit on all boards. This he said, would result in council having more control over expenditures.

Although he was not present at the meeting, a brief from Alderman Don Jose was read supporting the idea of disbanding appointed boards and commissions.

Alderman Don Whalen asked for specific reasons for disbanding the parking authority, claiming that only generalities had been presented.

Alderman Corke, whose motion to disband the parking authority several weeks ago touched off the investigation, said there were times when he felt boards and commissions did not represent the feelings of the taxpayers.

COUNCIL DIMINISHED

City council, he said, was elected by the governing body of the city but over the years authority had been delegated

148th
consecutive
quarterly
DIVIDEND
.85¢ a share—
payable Jan. 15, 1966
to shareholders of
record Dec. 31, 1965
GUARANTY
TRUST
Company of Canada
A. E. RANDALL
Managing
General Manager

CNR Railiner Well Patronized On First Trip

The inaugural run of the CNR fast Toronto passenger-railiner—running from Brockville, stopping at Belleville at 8.02 a.m. and arriving in Toronto at 9.50 a.m.

This morning, approximately passengers—mainly businessmen—boarded the train in Belleville. For that time, say local CNR officials, the Railiner had also contingent would consist of 200 aboard.

OFF THE RECORD
By Ed Reed

"Please don't cry, dear . . . I'll bet lots of brides drop their first cake."

Would Cut Canada's Force In Gaza Strip

UNITED NATIONS (CP) — Canada's force in the Middle East would be cut by 131 men under a money-saving proposal aimed at reducing by 5% the total strength of the UN emergency force patrolling the Gaza Strip.

The reduction of the force, now totalling 4,579 from seven nations, was recommended in a survey team report which Secretary-General U Thant presented Tuesday to the General Assembly.

The reduction would be part of a streamlining of the Gaza Strip operation and could result in a saving of about $3,500,000 annually, said the report.

The force was sent to the Middle East in the 1956 Suez crisis to separate the invading British and French forces, from Egyptians and to serve as a buffer between the hostile forces of Israel and Egypt.

Canada's contingent in the Middle East has remained practically unchanged in number in the last three years. The emergency force had a peak strength of 6,815 men from 10 nations.

Canada now has 982 men in the emergency force. Under the proposed changes, the Canadian contingent would consist of 851.

Goldie Again On the Lam From Zoo

LONDON (Reuters) — Goldie the golden eagle, which intrigued Londoners with its antics for 12 days after escaping from a zoo in February, is on the lam again.

As Goldie's keeper was leaving the cage today, the male bird flew to freedom in an escape which was almost a carbon copy of his first break-out.

Moments after his flight today, the eagle was stretching his six-foot wingspan to nearby Regent's Park, one of his favorite haunts and the scene of the final act of his first breakout when he was lured into the hands of his keepers with a tempting rabbit breakfast.

'HONORABLE' IS OUT

COPENHAGEN (AP) — Denmark's members of Parliament have decided to end the procedure of addressing each other in debate as "honorable." Henceforth, they can call each other "mister." The vote Tuesday night to abolish the old style form of address was 89 to 62.

Happiness is Christmas and getting a Bulova!

THERE IS A BOOK
For Everyone on Your List
Here Are A Few Suggestions From Our Large, Complete Stock.

A GIFT OF JOY
Helen Hayes
The thoughts, reminiscences, and anecdotes of one of the world's most brilliant women. A delicious gift for a woman with an amazing capacity for appreciating the people and events that have made up her life.
$5.95

MY LIFE FOR BEAUTY
Helena Rubenstein
In this book 'Madame' not only gives away the know-how and the secrets which will enable you to earn for herself the reputation of a beauty; she has for the first time divulged the full story of her life.
$6.75

PURSUIT IN THE WILDERNESS
Charles Rivett-Carnac
A refreshingly accurate picture of life in the Royal Canadian Mounted Police, by a former commissioner of the force. This is a story of courage and adventure, entirely devoid of the usual sensational exaggerations that surround accounts of the mounties.
$6.50

Ian Fleming Introduces. Jamaica
Morris Cargill Ed. (Illus.)
Ian Fleming not only provided the splendid first chapter to this book, but also wrote the foreword. It is a panorama of resplendent color telling the island alive for us. A vivid portrait of a fascinating place, by experts come irresistible.
$8.75

THE LOCKWOOD CONCERN
John O'Hara
A major novel about a Pennsylvania family, traced back to the beginning of the 19th century. This is Mr. O'Hara's first long novel since FROM THE TERRACE.
$6.95

THE James TEXTS LIMITED
BOOKS — OFFICE AND SCHOOL SUPPLIES
183-185 FRONT ST. DIAL 968-6775
Est. 1910
Open 5 Days a Week to 5.30 p.m. Fri. to 9 p.m.

LEADING LADY "O" Perfect for every Bulova occasion. 23 jewels, 10K gold filled case. $49.95

FIRST LADY "O" Precious jewelry touches. 23 jewels, 10K gold filled case, crystal, today or world.
$75.00

At Christmas, there's no gift like a watch — and no watch like a Bulova. One reason: quality. No watch manufacturer in the world can match Bulova quality. Every Bulova must pass up to 2500 quality inspections before it leaves the factory.

See our large Bulova selection now — priced from $29.95

COLES JEWELLERS
BELLEVILLE PLAZA
968-8257

Swiss Women Not All Agreed They Should Have Right to Vote

By EDITH FUCHS

ZURICH (Reuters) — Swiss women are fighting one another over whether they should have the right to vote.

The century - old controversy has flared up anew in the rich, modern canton of Zurich, in the north of the country.

It was brought back into the limelight earlier this year by women themselves, members of the Alliance of Swiss Women's Clubs.

The clubs, chief campaigners for equality of women with men, submitted a resolution to the cantonal government urging it to give voting rights to the women in its population of 253,000.

At present women may vote in only three of Switzerland's 22 cantons — Geneva, Vaud and Neuchatel, all in the French speaking West.

The Zurich cantonal government replied that it would pass on the resolution to the cantonal parliament for discussion this fall.

Then the opposition raised its voice.

The Association of Swiss Women Against Women's Suffrage, in opposition to the Alliance of Swiss Women's Clubs, said the alliance's resolution was not supported by all its member clubs. Many of these, they added, were just social, sports, cultural and other organizations, and did not favor votes for women.

The anti-suffrage association then asked the cantonal government to ask women in the canton to see if they really wanted the voting right before imposing it on them.

The anti-suffrage women argue the vote would simply mean an additional burden on women, especially as Switzerland's constitutional structure is liable to call citizens to the polls every few weeks to decide some issue. Women, in any case, they add, exercise an influence in politics indirectly through their husbands, sons and brothers.

As for Swiss men, they have decided in some 20 cantonal referendums since 1920, by an overwhelming majority, that they do not wish to share their political privileges with the country's more than 2,000,000 women.

As long ago as 1833, the women of the canton of Bern were granted the right to vote if they had independent possessions. But in 1887, the right was withdrawn on the ground that it discriminated against women of no riches.

Switzerland's constitution does not specifically exclude women from the voting. It merely mentions "all citizens"—which has traditionally been interpreted as "men only."

Ten years ago, the women of Zurich were asked whether they really wanted the right to vote. The result showed that 28.8 per cent favored full voting rights, 30.7 per cent only wanted to vote on matters of particular interest to them, such as education, and 19.3 per cent said they did not want to vote.

This result has become a strong argument for those opposed to votes for women.

Women's Institutes

MARMORA W.I.

MARMORA — The December meeting of Marmora Women's Institute was held at the home of Mrs. Cecil Neal on Wednesday evening, with an attendance of 15. The theme of the meeting was home economics.

Correspondence was read and donations were made to Marmora Library Board, to the Legion for Christmas cheer baskets, to the High School Orchestra for instruments and to a needy family.

Mrs. Percy Gordon, convener of home economics, read a paper prepared by Mrs. Murray Meiklejohn of Ryjestone. The meeting was turned over to the program committee. Christmas carols were sung and a reading was given by Mrs. F. Grant. Christmas gifts were exchanged and a number of gifts were presented for distribution to mental hospital patients.

WE HAVE SIZES 3½ TO 11

WEDDING SHOES AAAA to B Widths

Be Properly Fitted

Rich and Illusion 7.99 & 9.99
Jets 8.99
Flats 7.99

Visited free by your own fully equipped Shoe Fitting Room. Color satisfaction guaranteed.

Vanessa FASHION SHOES

215 Front St. 962-5336
Open All Day Wednesday Till Christmas

Fairweather

SPECIAL PURCHASE

MEN'S PYJAMAS

TAKE YOUR PICK! Choose from a wide variety of assorted colours and patterns, in all woven fabrics, made by a top manufacturer. Generous full cut for added sleeping comfort...

Sizes 36, 38, 40, 42, 44

REG. PRICE UP TO $6.00

$3.99

"Of Course You Can Charge It"

Fairweather
BELLEVILLE PLAZA

THE LITTLE WOMAN

"What's so amusing?"

12 Mexicans Will Visit In Oakville

OAKVILLE (CP)—A group of young Mexican students, participating in an experiment in international living, arrived here Tuesday to spend Christmas with 12 Oakville families.

The visit is a project in International Understanding Through Family Living. Each of the students will live for four weeks as family member.

The 12 Mexican students will participate in Canadian family and group activities, learn about the Canadian way of life and share Mexican customs with their hosts.

WOMEN GET MORE

Women workers' wages in Sweden went up 11.6 per cent in 1964, compared with 9.1 per cent for men.

UCW Meetings

QUEENSBORO U.C.W.

QUEENSBORO — The annual meeting of the Queensboro United Church Women was held in the Sunday School room on Wednesday evening, Dec. 8.

The president, Mrs. Harry Dodaty, was in the chair. The secretary, Mrs. C. A. McMurray, read the minutes of the last annual meeting.

Mrs. W. Sedgwick was in charge of the devotional period.

Slate of officers for the year 1966 is as follows:

Past president, Mrs. H. Declair; president, Mrs. K. Cassidy; vice-president, Mrs. Jas. Gordon; secretary, Mrs. Roy Rollins; corresponding secretary, Mrs. R. A. Sager; treasurer, Mrs. H. Tokley; community friendship and visiting, Mrs. W. Cassidy; citizenship and social action, Mrs. R. A. Sager; Christian education, Mrs. E. Holmes; flower and fruit, literature and communication, Mrs. John Thompson; program, Mrs. W. Sedgwick; social functions, Roberta Sager; stewardship and recruiting, Mrs. C. A. McMurray; supply and social relations, Mrs. Frank O. Rourke.

CITIES BEAT MEN'S

Ants have been living in deliberately - constructed "cities" for 30,000,000 years.

℞ LORD'S

SUPERVALUE PHARMACY

Division of Harbord Pharmacy

"WATCH" FOR LORD'S "TIMELY" BARGAINS & COUNT THE SAVINGS!

ALL "TIMEX" WATCHES
EXTRA 10% DISCOUNT
On Lord's Already Low Discount Prices
Watches for Her, For Him. For the Children — Big Selection.

Open till 9 p.m. every night except Saturday.

267 FRONT ST.
962-7104

CLAIROL 'Nice 'N Easy' Color Shampoo COMP. 2.25 $1.77

TONI Home Perms Regular, Gentle, Super COMP. 2.00 $1.27

HOLLYWOOD GLAMOUR FOR YOU for the holidays

SAVE 1.00 Alberto VO 5 HAIR SPRAY 7-oz. — Comp. 1.89 88¢

½ PRICE JUMBO CURLER BASKET Holds all sizes — extra large size. Comp. 2.00 99¢

SAVE 53c DOZ. QUALITY BRUSH ROLLERS Jumbo Large Size. Picks and Combs. Comp. 1.00 47¢

ITEMS ON SALE ONE WEEK ONLY

DISCOUNT PRICES EVERYDAY!

WE RESERVE THE RIGHT TO LIMIT QUANTITIES

FOR HER

SAVE 30c 3 FRAGRANCES BUBBLE BATH IN APOTHECARY JAR

ATTRACTIVELY DECORATED COMP. 1.29 99¢

ALL GIFT WRAP AND CARDS EXTRA 10% OFF ON LORD'S ALREADY LOW DISCOUNT PRICES!

¼ Price — ½ "1000 Comp. 39c 19¢

WIZARD CELLULOSE TAPE

"OLD SPICE" FOR HIM MEN'S GIFT SET

AFTERSHAVE LOTION & DEODORANT STICK COMP. 2.00 $1.57

CHAMPAGNE BOTTLE FOAMING BATH OIL

24-OZ. ASST. FRAGRANCES COMP. 1.49 $1.21

SUPERVALUE!

SHULTON "DESERT FLOWER" GIFT SET

HAND AND BODY LOTION IN ATTRACTIVE CONTAINER PLUS 2-OZ. TOILET WATER.

COMP. 2.75 $2.23

STAINLESS STEEL SCHICK BLADES

CHRISTMAS PACKAGE 5's COMP. 79c 53¢

SUPERVALUE!

FOR CHILDREN

BETTY BUBBLE PLASTIC PLAY DOLL Unbreakable play doll filled with foaming bath oil. Big variety. COMP. 1.29 99¢

LITTLE MISS PIXIE SET 5 pc. soap, dusting powder, cologne and hand lotion. COMP. 1.29 99¢

"FUNNY FACE" SHULTON'S NOVELTY SOAP FOR CHILDREN'S COMP. 1.50 $1.09

CASH YOUR BABY BONUS CHEQUE HERE!

Win $25. In Merchandise

Last Month's Winner MRS. E. SHADD, R.R. 5, Merlin, Ont.

Day-in! Day-out! LOWER DRUG and PRESCRIPTION PRICES!

Home and School Association News

GLEN MILLER

A family fun night was held Wednesday night at the Glen Miller School.

Highlight of the evening was the musical program put on by Mrs. K. King's grade 1 and 3 class, Mrs. M. Sine's grade 2 class and Mr. E. Refsnes's grades 6 and 7 class. Mrs. R. Margaretson, the Glen Miller music teacher who is also one of the music supervisors for Sidney township, conducted the program with Mrs. K. King as accompanist for the groups.

Those helping Mrs. Leona Johnston, lunch convenor to serve refreshments were Mrs. Mary Morsey, Mrs. Barb Dube, Mrs. Addie Anderson, Mrs. Mary Gugan, Mrs. Peggy McFadyen, Mrs. Marg. Naylor and Mrs. Mary Bowman.

The Cub bake table was convened by Mrs. Marian Clark, Cub group committee treasurer, and Mrs. Ann McLean. Proceeds from this table will be used for Cub work in Glen Miller.

Mr. John Bigney, president of the Home and School Association presided over the busy games room, with Mr. Mike Gogan and Mr. Ron Bowman helping.

Mr. Gary Goodings ran movies for the children after the musical program, with Mr. Lee McLean taking tickets.

Mrs. Pat Woodward and Mrs. Evelyn Pearson sold chips to the movie fans.

Reports Given At Hastings Manor W.A.

On Monday of this week the Women's Auxiliary of the Hastings Manor met for the monthly business meeting and birthday party.

The president, Mrs. A. Daniels, conducted the business with all committee reports given. The secretary Mrs. M. Nobes gave her annual report on the activities of the auxiliary during the past year. Mrs. Gilburn also presented the yearly treasurer's report which showed a gratifying financial balance.

It was unanimously decided to have a New Year's party for the residents on December 29th as has been the custom in the past. It is requested that as many ladies as possible attend and make this evening a happy one for the residents.

The birthday cake and lunch for the month of January will be provided through the kindness of the Soroptomist Club. They will also send out the annual birthday cards to the residents for that month.

At the conclusion of the business meeting the members met with the residents in the dining room for their birthday party. The tea table was attractively decorated in keeping with the Christmas season and a few carols were sung with Mrs. Prentice at the piano.

The ladies formed the customary circle around the guests and sang the birthday song. The beautiful cake was cut by the eldest guest present, Mrs. Mary Bremner who was celebrating her 92nd birthday, and pictures were taken.

Tea was poured by Mrs. F. G. Reed and Mrs. Hudson Ketcheson while everyone enjoyed lunch and a social time.

MISS PHYLLIS MAY, DIRECTOR

Choral Group Will Present TV Program

Music lovers of Belleville are soon to have another opportunity to enjoy a performance by the Belleville Choral Society. Elliott Motors (Belleville) Ltd. are sponsoring the choir in a half hour program to be televised over C.K.W.S. - T.V. Kingston on December 21st, at 5.30 p.m.

The Belleville Choral Society, under the direction of Miss Phyllis May and Mr. S. Alec Gordon as accompanist, will sing selections in keeping with the Advent Season. The assistant soloists are Mrs. R. Riedel, Mrs. J. Smerdra and Miss R. Robertson.

An aura of excitement envelops their members not only as they look forward to their T.V. debut but they will be appearing in the Choir's "official costume" for the first time.

The Belleville Choral Society was founded by its Director, Miss Phyllis May, in 1958 and has presented fine performances of Handel's "Messiah" and Mendelssohn's "Elijah" as well as a sacred recital.

This season's T.V. performance marks another interesting diversion for the choir.

Susanna's Family Fare

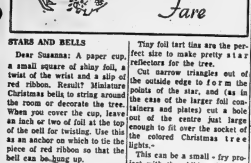

STARS AND BELLS

Dear Susanna: A paper cup, a small square of shiny foil, a twist of the wrist and a slip of red ribbon. Result? Miniature Christmas bells to string around the room or decorate the tree. When you cover the cup, leave an inch or two of foil at the top of the roll for twisting. Use this as an anchor on which to tie the piece of red ribbon so that the bell can be hung up.

It may be necessary to drive a small nail into the plaster here or there when decorating, but first of all, cover the spot with a transparent tape, and then drive the nail right through the centre of the tape. This will usually keep any plaster from cracking.

Tiny foil tart tins are the perfect size to make pretty star reflectors for the tree.

Cut narrow triangles out of the outside edge to form the points of the star, and (as in the case of the larger foil containers and plates) cut a hole out of the centre just large enough to fit over the point of the colored Christmas tree lights.

This can be a small - fry project with the child making his own design. One variation is to bend the alternate star points backwards or forwards to make a petalled flower effect.

Just watch how mischief-eyed he will get when you turn on the lovely lights and he sees the beauty of his handiwork.—Mrs. C. Chambers.

Church Groups

ST. JOSEPH'S C.W.L.

The regular monthly meeting of St. Joseph's C.W.L. was held in the parish hall on Monday. The president, Mrs. D. Dunjois, welcomed the ladies and Msgr. Carley opened the meeting with prayer. In keeping with the Christmas spirit a beautiful manger scene and Christmas tree decorated the stage.

A short business meeting took place, at which time the president on behalf of St. Joseph's Catholic Women's League presented Msgr. Carley with a cheque for the parish funds. He thanked the ladies for their co-operation and many hours of work in the interests of the parish.

Mrs. Beirne introduced Mrs. P. Wall, an accomplished pianist, who rendered several selections on the piano and led the members in the singing of Christmas carols.

A jolly Santa handed out the gaily wrapped Christmas gifts after which the ladies enjoyed playing bingo.

The hospitality committee served a most delicious lunch, bringing the Christmas meeting, 1965, to a close.

Yule Decor Displayed At Meeting

An informal discussion of the making of Christmas decorations and novelties formed the program for the December meeting of Belleville Horticultural Society held Monday evening at Moira Secondary School.

A display of favorite Yuletide decorations made by Society members was displayed and the construction of each was explained by its maker. Decorations exhibited included home-crafted candles, Christmas trees made of tree boughs and tooth-pick studded Styrofoam balls, driftwood arrangements decked for the holiday season with angel hair snow, and an old glass kerosene lamp fitted with a candle and filled with small Christmas tree balls instead of oil.

Posters submitted by members of the junior section were judged by a committee appointed at the meeting. Winners in the senior class, "the story of a tree" were Walter Watson, Eilen Puch, Stephen Bokko and Stephen George. Awards in the Junior class, "the life of a flower" were won by Donna Mae Cowan and Jim Watson.

SEEKS YOUNG MEMBERS

ARLEY, England (CP)—The Women's Institute in this Worcestershire village has elected the youngest district president in Britain. Diana Hornsby, 19, wants to get rid of the W.I.'s middle-aged image and persuade her teen-aged friends to join.

Library Receives New Junior Books

MARMORA — Christmas books for children have just been received at Marmora Public Library, they are: A Christmas Carol by Charles Dickens, Shepherd Boy at Bethlehem, by Lucy Diamond, Baby Jesus, by Hilda Rostron, The Night Before Christmas, by Clement Moore, The Animals' Merry Christmas by Kathryn Jackson, Rudolph the Red Nosed Reindeer by Robert L. May and The Littlest Angel by Charles Tazewell.

BREAKS LOCAL HOLD

PORT ARTHUR, Ont. (CP)—Agnese Todesco, 19, is the first college student not from Thorold, Ont., to win the Ontario Paper Company's scholarship. Now studying languages at the University of Western Ontario, the Italian - born girl is the daughter of a Heron Bay townsite employee.

A PENCIL - HOLDER for daddy's desk is a Christmas gift any reasonably precocious child can make. Cost an empty juice can generously with a few tubes transparent. Wind different colored yarn tightly around the can—as close that none of the metal shows between. Raffia or colored plastic is even better to work with than yarn. Obtainable at most hobby shops. Our daddy has such a pencil-holder which he cherishes and uses. (Thanks to Mrs. J. Pittinger, Boise, Idaho)

Mother's Helper

1216

Ann Landers' Attachment to Momma's Boy Not Normal

DEAR ANN LANDERS: I married a man eight years my junior. After four years of trying desperately to make him happy, our marriage is on the rocks. Our daughter is two now and I'm hoping to save the situation for her sake.

We didn't have a fight. He simply told me he was taking his clothes to his mother's house and wasn't coming back. When I asked him why, he replied, "I am too immature to face the responsibilities of marriage. I want to live with my mother."

ANN LANDERS

That was three months ago. He telephones every few days and comes to dinner every Sunday. I have refused support money because I am financially independent. I love him and I need him. Please tell me how to make this marriage work. — MRS. P.R.E.

DEAR MRS. P.R.E.: You can't force a mama's boy to be a husband. This juvenile has told you he wants no part of marriage and if you're smart you'll take his word for it.

Since you are financially independent, spend some of your money on a psychiatrist and find out why you love this loser. A normal attachment this isn't.

* * *

DEAR ANN LANDERS: I just learned that the armed services will not take a man who has a prison record and I'm burned up. Why should the undesirable characters enjoy privileges of living in this great country and not have to sacrifice anything?

My sons both served in World War II. The older boy was wounded at Normandy. The younger boy picked up shrapnel in the South Pacific. When I think of the sacrifices made by millions of fine young men while the ex-cons sat out the war at home and made big money, it makes me furious. And now, it's happening again.

What do you have to say about this? — M.M.M.

DEAR M.M.M.: Serving one's country is a privilege, not a punishment. When a man is convicted of a felony he loses many of his rights as a citizen and the privilege of wearing the uniform is one of those rights.

* * *

DEAR ANN LANDERS: In the past two years I have sent you four well-written letters. Not one of them was published in your column.

I am sick of writing letters to you and not seeing my letters in the paper. This letter will be my last. — A DISGUSTED READER FROM MULBERRY POINT.

DEAR DISGUSTED: I am glad you wrote one more time because it gives me the chance to say something I would like to get across, not only to you, but to others who have similar complaints.

My column is not a billboard for people who want to tell off their friends and/or relatives. You say you are disgusted with me because I did not print your letters. Experience proves you did not really want advice, you just wanted to get your side of the story in the paper.

The primary purpose of my column is to offer service. Every week thousands of people who want help send me a self-addressed, stamped envelope and they receive personal replies in the mail. Be my guest.

* * *

Confidential to SICK OF BEING STOOD UP: Some people accept invitations in good faith but when the time comes they are not up to going. It is best not to count on a person who has "folded out at the last moment on three occasions" as a fourth for bridge or a dinner partner for an extra man. But do be compassionate and continue to invite her to your larger parties.

SOCIAL and PERSONAL

ENGAGEMENT NOTICE

Mr. and Mrs. Russell Maxwell, R.R. 1, Stirling, announce the engagement of their daughter, Beverly Ann, to Mr. Donald John Hendrick, son of Mr. and Mrs. Jack Hendrick, Foxboro. The marriage will take place on Saturday, January 15, at 12.00 noon, in Grace Chapel, Stirling.

* * *

Mrs. E. Baragar, Octavia Street has returned home from hospital having recently undergone surgery.

* * *

Mrs. Clayton Burkitt of Springbrook is a patient in the Belleville General Hospital pending surgery.

* * *

Mrs. Henry Maracle is a patient in Belleville General Hospital.

* * *

Miss Eileen Vance of Roslin and Miss Rose Marie Haight of Belleville have returned from a two week holiday in Florida.

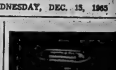

DUFF'S - DRUGS
"Your Friendly Store"
Phone 968-7928
FREE GIFT WRAPPING

E-3

CHRISTMAS ENCHANTMENT

FROM
The Georgia Salon

KILTS and SKIRTS
Authentic tartans by Highland Queen including skirts in the popular Maple Leaf tartan. Or solve your Christmas gift problem from our selection of straight and box pleated skirts . . . Weskets and slims . . . many in plain shades.

SWEATERS
Smart, basic, beautiful . . . Imported wool sweaters including the ever-popular Lansea, Jantzen, Houlding and other famous names. For easy care, choose from beautiful Acrilan or Orlon. Curling and skiing enthusiasts will love our bulky knits by Jantzen . . . or our Italian imports.

STRETCH SLIMS
Smartly styled — yet warm and practical for outdoor sports. The latest in slim lines and light weight fabrics will make a "hit" Christmas morn.

BLOUSES
Tops for the holidays . . . and for days to come . . . Lady Forsyth plain and printed plousen. Or select a glamorous La Dear blouse of pure silk or Arnel.

"It's A Delightful Place To Shop"
The Georgia Salon
296 FRONT ST. DIAL 968-6338

more local winners!
$500 $100 $10
PURITY FLOUR pays out cash every day

YOU CAN WIN, TOO!
Cash! Cash! Cash! Every day, more winners! Just by buying Purity Flour, a chance to find valuable $10-$100-$500 cash certificates inside bag. No contest. No quiz. Everybody who buys any size bag has equal chance to win. (Just answer simple qualifying question.)

look for the cash certificate

PURITY ALL PURPOSE FLOUR

MORE CASH WINNERS in this area—week of Dec. 13th

Mrs. G. Grenke, ($10.00)
58 Orchard Drive, Belleville, Ontario.

Mrs. Ralph Martin ($10.00)
33 - 2nd Ave., Trenton

Mrs. Ida M. Lambert, ($10.00)
R.R. No. 1, Box 10, Trenton, Ontario.

Mrs. Helen Pitt, ($500.00)
4 Seventh Ave., Kingston.

GOOD GOING DOWN!

Brights
COOK-O-CORD
CANADIAN PORT

Soldier Husband Missing But Mother Carries on

Ladies' Club Views Films Of Europe

The Prince Edward-Belleville Ladies' Club held the regular monthly meeting recently at the Recreation Centre with an attendance of 26 members and four visitors.

The president, Mrs. Baird, opened the meeting and all joined in the singing of a favorite Christmas carol.

Several were unable to be present due to illness and these included Mesdames Kaiser, Sharpe, McCoy and Dempsey. Letters, of thanks were read by Mrs. Pierson from Mrs. Walters and Mrs. Cunningham. Plants and chocolates will be sent to the shut-ins. A $5 donation will be given to Mrs. Pierson to be used in her work as corresponding secretary.

Mrs. Bedell's Mrs. Trumpour's group will conduct the January meeting. Minutes of the November meeting were read by the secretary, Mrs. A. Mitchell, and the financial report was given by Mrs. L. Dye, treasurer. A donation of $15 by a special collection was given to Hoadley Farmer, and Mrs. Bernat of the Salvation Army, who were present at the meeting.

GUEST SPEAKER

Mrs. Farnsworth introduced Brigadier Bernat and Mrs. Burnett who are in charge of Salvation Army work in Belleville. During the Second War, Mr. Bernat served with the Canadian Auxiliary Forces. Many interesting pictures of the Centenary Gathering held in London, England, were shown. The guests had attended this function last summer and later went on a tour of Europe. Attending also were Salvationists from 46 countries united in spirit if not in language.

A number of pictures were shown among which were the International Staff Joy Strings Band; scenery while on a boat trip on the Thames River, scenes of London Bridge; the Tower of London; Big Ben and the Houses of Parliament.

The speaker also said that while there they attended the unveiling of a bust of the founder of the Salvation Army, Commander William Booth. This was performed by his grandson exactly 100 years after its founding.

Mrs. Baird and Mrs. Bedell both expressed thanks to Brigadier Bernat and Mrs. Bernat for the showing of pictures and the excellent commentary.

All enjoyed the potluck luncheon provided by the members. A pleasant social time followed.

REGINA (CP)—There is the usual festive tree, bright decorations and tasty-wrapped parcels but Christmas at the Perkin's home here this year just won't be the same.

Barbara Perkin is having a difficult time trying to make Christmas the usual happy time for her five children—Leslie, 12; Jack 10, Janet 6, Gilbert, 5, and two-year-old Albert.

Two months ago Mrs. Perkin received word her husband, Cpl. Vernon J. Perkin, 37, one of three Canadians serving with the International Control Commission in Vietnam, was missing when a courier aircraft disappeared while on a flight from Vientiane to Hanoi.

"It's hard to make plans for Christmas" Mrs. Perkin said in an interview. "I'm not looking forward to it but we must do our best for the children."

Mrs. Perkin now has only faint hope that her husband survived.

CHILDREN 'BOUNCED BACK'

The children took the news badly but they "bounced back quickly as children do," Mrs. Perkin said.

Cpl. Perkin, who served with the Black Watch Regiment, was transferred here three years ago from Camp Gagetown, N.B., after spending 10 years in the Maritimes.

Financially, the family is not suffering. Cpl. Perkin's pay is coming regularly and the family is staying on indefinitely in the home, provided for army personnel.

"The evenings are the hardest part of the day. It's the time when the children are asleep, the housework is done and when one is left alone with one's thoughts."

She will spend Christmas waiting for some definite word about her husband.

Women May Attempt to Avoid Rules

VANCOUVER (CP) — Federal government plans to make housewives look after Canada Pension Plan contributions on behalf of their help generated enough steam to blow the head off a pressure cooker Tuesday night, it was reported by the Province, Vancouver's morning newspaper, indicated women may attempt to avoid the rules.

The regulations say that anyone hiring cleaning women, baby-sitters, gardeners and the like, must deduct 1.8 per cent of the employees pay and contribute a like amount to the plan if the domestics earn more than $1.45 a week.

Mrs. Theresa Galloway, former president of the Provincial Council of Women commented "We'll wiggle out . . . it will be cheating . . . but the whole thing is silly."

Mrs. Alex Forst, wife of the West Vancouver recve, called the regulations "a sneaky way of finding out how much the domestics earn."

Mrs. J. A. Balfour, wife of a doctor, said the law is "unthinkable" and would be circumvented by hiring two cleaning women instead of one.

Mrs. Carrie Cates, mayor of North Vancouver, said the government is having "all these pension plan troubles . . . but this is simply ridiculous."

Rebekahs Are Hosts At Party

Quinteа Rebakah Lodge was host at a Christmas party for family and friends of the officers and members on Tuesday evening.

The hall was decorated with the traditional Christmas tree and with tall white standards of holly and Christmas flowers.

The program consisted of carols led by the officers dressed in Biblical gowns. Pupils of the Brenda Branscombe school of dancing provided several numbers.

Following the program, a pot-luck supper was served in the upper hall.

A large outdoor Santa Claus figure was on display. A draw was held on the figure and proceeds will go to the Cancer, Polio and Tuberculosis Fund. Brother Norris Easton held the lucky ticket.

Those in charge of arrangements for the evening were thanked by Sister Jill Empey, Noble Grand.

ELECTROLYSIS

Unwanted hair removed permanently from face, arms and legs Medically approved method

NELL THOMPSON — LUELLA McKAY

Trained Electrologists

Phone for appointments for Saturday, DECEMBER 18th at the Queen's Motor Hotel - 968-6495.

Free Consultation

Now is the time to use your star-shaped mould for Emerald Star Salad. Today Mary Moore gives you the recipe for it and Christmas Creole Turkey to serve at a party.

CHRISTMAS BUFFET SALAD

Slightly hysterical laughter accompanied the opening of the mail. "I am planning a Christmas buffet . . ." "Would you give me a menu for a different buffet party for Christmas . . ." "Mary help! I have run out of ideas for a Christmas party for our crowd."

Today's buffet ideas are for these hostesses and others planning festivities.

EMERALD STAR SALAD
(serves 8)

1 6-oz. package lime jelly powder (or two 3 oz.), 2 cups boiling water, 2 cups cold water, 1 teaspoon plain gelatine, 1 4-oz. package white cream cheese (room temperature), ¼ cup finely chopped walnuts or pecans, 1 11-oz. can Mandarin oranges, well drained, 1 cup thinly sliced inner celery.

Soak the plain gelatine in ¼ cup of the cold water 5 minutes. In a medium-large bowl dissolve jelly powder in boiling water. Stir in soaked gelatin until dissolved. Stir in remaining 1¾ cups cold water. Chill in refrigerator until partially set. In a small bowl cream the cheese. Using 1 teaspoon as your measure, form cheese into balls rolling between your palms. Then roll in chopped walnuts. Gently fold cheese balls, drained Mandarin orange sections and celery into partially set jelly. Turn into 12-quart star-shaped ring mould and chill. If desired, serve with

Fruit Cream Dressing

(Could be in glass in centre of ring mould), 3 tablespoons sugar, 2 tablespoons flour, 2 eggs, 2 tablespoons vinegar, 1 cup canned pear or pineapple juice, juice and grated rind 1 lemon, 1 cup 32% cream, whipped. Mix all but cream, and stir over boiling water until thick. Chill. Just before serving fold in whipped cream.

CHRISTMAS "CREOLE TURKEY" (or chicken, serves 8)

½ cup butter, 1 onion, thinly sliced, 1 green pepper, cut in thin strips, ¼ cup thinly-sliced celery, 3 tablespoons flour, ¼ teaspoon salt, ¼ teaspoon paprika, one 20-oz. can tomatoes, 1 6-oz. can of tomato paste, ½ teaspoon horseradish, drained, 2 cups cut-up cooked turkey or chicken, 1 10-oz. can sliced mushrooms, drained (or ½ lb. sliced, scrubbed mushrooms sauteed 2 minutes in 2 tablespoons butter).

Melt butter in large saucepan. Add onion, green pepper and celery; fry gently until limp but not brown. Stir in flour, salt and paprika. Gradually stir in tomatoes and tomato paste; cook over medium heat, stirring constantly, until smoothly thickened. Add and mix in horseradish. Stir in turkey and drained mushrooms and reheat. Delicious served on fluffy parsleyed rice.

BAN SMOKY SONG

MANCHESTER (CP) — The Roulettes pop group has been banned from singing their latest hit on a television show because the song is about smoking. Cigarette advertising has been banned on British television and the show's producers say they are just following company rules because the Roulettes' theme is "so much like a cigarette commercial."

WEDNESDAY
Dinner Menu
by Mary Moore

Baked Ham Slice; Parsleyed Potatoes; Creamed Cauliflower; Individual Bowl Salads; Sliced Cucumber, Sliced Green Pepper, Carrot Sticks, Radish Roses; Canned Pear Halves filled with Lemon Sherbet; Tea.

Senior Citizens Enjoy Yule Banquet

MARMORA — The Senior Citizens of Marmora and District held a Christmas dinner in the Memorial Hall on Thursday, when around 40 members and guests attended.

Tables were beautifully decorated and a dinner complete with turkey and traditional Christmas fare was served. Ladies of St. Andrew's U.C.W. waited on table. Miss Miriam Savage represented the village and brought season's greetings.

A program followed the dinner when Mrs. Florence Flake led Mrs. Peter Brawley on to a humorous skit. Christmas carols were sung and readings were given by Mrs. John McKeown, Mrs. F. Sweet and Mrs. Fluke Sr.

Exchange of gifts followed and a collection of gifts was sent to Belleville to be distributed to mental hospital patients.

Successful Living

Should Sleepwalker Consult Psychiatrist?

DEAR DORIS: I'm at my wits' end. I talk in my sleep, sit up, walk, laugh and moan in my sleep. My husband thinks I should see a psychiatrist. He feels there is something troubling me. What do you think?

Another question is, what do you think of a person who yells at you to stop smiling and when you don't smile yells at you for not? This is my employer. I work as a receptionist and was told to be pleasant and cheerful, but how can I when he is like this?

He has no manners whatsoever. If I'm typing at my desk he would come and perpetually push me into the typewriter without even saying excuse me. — BEWILDERED.

DORIS CLARK

DEAR BEWILDERED: If the sleepwalking is not related to eating pickles — could it be pickle-face that's eating you?

Digestive troubles cause restless slumbers; and so do disagreeable humans, especially if they have some authority over us!

Get a diagnosis from your own doctor first. I'd say a new job was indicated, rather than a psychiatrist.

* * *

DEAR DORIS: Is there any deodorant which can be used for the feet which helps in the prevention of odor? Besides washing your socks, nylons, and feet regularly, is there anything which will help? I also wash my sneakers. — STINKY FEET.

* * *

DEAR S.F.: One thing, the sneakers aren't helping any, as rubber soles tend to make feet perspire. Pure glycerine may serve as an anti-perspirant, or an application of a 5% solution of formalin in water, to harden the skin.

Dusting powder in stockings and shoes is also worth trying.

This presumes that perspiration is at the root of the unseemly scent. But your doctor might find some type of foot trouble which is causing the odor — and he should be consulted.

* * *

DEAR DORIS: I am 20 and am going around with a guy 27. He has told me he was serious about me more than once. He doesn't seem to be interested in other girls because he doesn't date any other girls that I know.

I went to a party with him the other night and he was with me about a quarter of the time. The rest of the time he was going around drinking. So he is the way home he got sick.

I feel if he likes me he should have enough respect for me to spend more time with me. Should I have it out with him? — HURT.

* * *

DEAR HURT: By all means. Some people are just plain thoughtless, and some don't know their manners; others are incurably inconsiderate. He deserves to know how you feel and a chance to improve; you deserve to know what kind of a man you are dating.

* * *

DEAR DORIS: Please tell me the proper way to congratulate a couple just married. — ETTA KETT.

* * *

DEAR ETTA: To the man, you say, "Congratulations!" To the lady: "I hope you will be very happy." You don't congratulate the lady because this might imply that you were patting her on the back for running after her man until he caught her.

* * *

(Doris cannot begin to answer all your questions in the column. To make sure of your reply, remember to enclose a stamped, self-addressed envelope.)

HOOVER
DIAL-A-MATIC

LIKE GETTING TWO CLEANERS IN ONE

JUST DIAL THE POWER YOU NEED WITH THE CLEANER THAT'S 30% MORE EFFICIENT IN RUGS... FIVE TIMES MORE POWER WITH TOOLS.

CLEANS RUGS ONLY AS A HOOVER CAN BECAUSE IT BEATS AS IT SWEEPS AS IT CLEANS.

Buy Now and Save! TOP TRADE-IN ALLOWANCE For Your Old Cleaner

ONLY $124.95

(cord extra .....

Bird Gill APPLIANCES

43 COLEMAN ST. 962-3181

Mink . . . glamor with beauty. Various Natural Shades.

PRICE WILL SURPRISE YOU.

A deposit will hold your choice.

Ashley FURS

CUSTOM FURNISHING

294 FRONT STREET BELLEVILLE, ONTARIO

gloves...always the glamorous gift

WOODLEY FURRIERS

"Where you always find the newest . . . First"

273-75 Front St. 962-4911

IF YOU HAVE THE Man ...

WE HAVE THE Gift

Any man who rates a gift is the kind we like to wait on at

MEAGHER'S

SCARVES
$2.95 TO $5.95

HATS
By Biltmore
Give a Gift Certificate and let him choose his own size, style and color.

CAR COATS
All wool
$29.95 and $39.95

GLOVES
Wide variety of fashioned lined.
$3.95 to $7.95

WINTER JACKETS
FROM $19.95

SILK LINED
Grey or brown.
$5.95

Dress Shirts
In stripes and plains.
$5.00 and $6.95

WHITE SHIRTS
$5.00-$6.00
$6.95-$7.95

The "Golden Arrow" with French cuffs.
$7.95

The new Tonka with Neverpress. NEVERPRESS Never needs ironing.
$7.95

SPORT SHIRTS
By Arrow
He'll appreciate the Arrow "Terriona" Permo finish.
$7.95

DEACON GRENFELL PILE LINED COATS
Smart looking coats that seal out wintry blasts.

SWEATERS
$9.95 to $29.95

THE BEST GIFTS OF ALL COME FROM ...

MEAGHER'S MEN'S WEAR

231 B FRONT STREET DIAL 962-1337

Wives of Contestants In French Election Take No Part in Politics

PARIS (Reuters)—The wives of President Charles de Gaulle and Francois Mitterrand, his left-wing challenger in the final ballot of the French presidential election Dec. 19 keep strictly out of the political limelight.

So do the president's son and daughter, the Mitterrand children are still at school.

Here are portraits of the ladies behind the two presidential contenders:

Petite Mme. de Gaulle, affectionately nicknamed Aunt Yvonne, first met Charles de Gaulle when he upset a cup of tea over her dress in a tearoom. He was a young officer. They were married a few months later, in April, 1921.

Mme. de Gaulle, blue-eyed, short and plump, looks even smaller than she is when she stands beside her immensely tall hulband.

Born Yvonne Vendroux, she was the daughter of a Calais cookie manufacturer.

In the dark days of the Second World War, she escaped to Britain in a cargo boat to join General de Gaulle in London, where he raised the flag of the Free French Movement. She went with him to Algiers for the North African campaign and returned to Paris with him at the liberation.

Mme. de Gaulle, now 63, helps her husband entertain and makes a gracious appearance at state functions, wearing classic two-piece suits or evening clothes of conservative color and cut, with little makeup.

But she seldom accompanies the president to official ceremonies. A devout Roman Catholic, she busies herself with charities, schools and hospitals. Otherwise, she prefers to spend her time with family and personal friends.

SIMPLE STYLE

She runs the domestic side of the Elysee Palace with the same provincial simplicity as the de Gaulle country home at Colombey - les - Deux - Eglises in eastern France.

The de Gaulles' son, Phillipe, is a naval commander and their daughter, Elizabeth, is the wife of Gen. Alain de Boissieu, commandant of Saint-Cyr Military Academy. Following their mother's example, they have played no part in his political campaigns.

When Francois Mitterrand told his wife he was competing in the French presidential election, she replied "what are you doing this for?"

Her only role in the campaign has been that of chauffeur. She has frequently driven her husband's car. A tall attractive brunette in her forties, she dresses smartly and drives fast.

But Mrs. Mitterrand prefers overalls to fashionable clothes. She does them for her hobby—bookbinding, which she practises in a top floor maid's room in the Mitterrands' left bank apartment overlooking the Luxembourg gardens. She bound the golden book presented to Queen Elizabeth on her last visit to France.

Born Danielle Gouze, she is the daughter of a Verdun school principal. She met Mitterrand while acting as a contact in the French resistance during the war, and married him in 1945.

Her sister is a well-known movie producer, Christine Gouze - Renal, responsible for some of Brigitte Bardot's pictures.

The Mitterrands have two schoolboy sons, Gilbert, 16, and Jean Christophe, 13. The household has a pet dachshund named Lipp.

FULLER BRUSH
FOR
GIFTS THAT LAST
CLEANING SUPPLIES
PART-TIME HELP
PHONE 962-6510

STROUD'S
presents
ARTISTRY*
newest pattern in
Community
THE FINEST SILVERPLATE
42 piece service for eight
$79.95
(silverware only)
8 teaspoons 8 place spoons
8 salad forks 8 forks
8 knives 1 butter knife
1 sugar spoon
plus FREE
gravy ladle and cold meat fork

Good things Come in Small Packages
We suggest one of Stroud's Diamonds that have been selected by experts to give you the ultimate in value and Quality. Priced at ..... 30.00 and up
STROUD'S
JEWELLERY AND GIFT SHOP
208 FRONT STREET

Shop The All New
COUCH NEWTON Co.
Bright* Beautiful* and Brimming with Gifts!
Couch Newton Your Christmas Shopping Store
Couch Newton reached right into Wonderland to Create a store full of Marvels to Delight the Christmas Spirit of all Ages . . . No wonder people are saying Christmas isn't Christmas without a visit to the all new Beautiful Couch Newton Store.

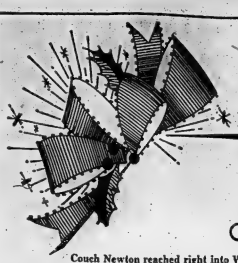

(SINGLE)
KENWOOD BLANKETS
14.95 to 22.95
Give her the GIFT that will last her for years . . . made of beautiful virgin wool and deeply satin bound sizes 72x84. Comes in solid and reversible colors also attractively gift boxed. Colors: Red, blue, green, yellow, tan and cedar.

SPECIAL! BLANKETS
Printed Acetate and satin bound 72x84 Blankets. Boxed. Reg. 8.95.
3 DAYS ONLY – SPECIAL 6.99

FANCY LINENS
By Leacock and Browns
1.19 to 35.00
Excellent Gift suggestions this Christmas, what would be nicer than beautiful LUNCHEON SETS — PLACE MATS, Printed TEA TOWELS, DOUBLE DAMASK white Irish Linen CLOTHS in various sizes and full size hand embroidered DINNER SETS, 72x90 with 8 Dinner Napkins,

– BABIES' WEAR DEPT. –
Boys' and Girls'
CARDIGANS
Sizes 4 to 6X
Beautiful orlon and acrilan knit bulkies and fancies . . . by National Knit. Excellent range of styles in pastels and white.SPECIAL
2.98 to 3.99

LITTLE BOYS' & GIRLS' PYJAMAS
Sizes 4 to 6X
Fine quality flannelette in dainty girls' patterns and cowboy or novelties patterns for Boys. Elastic waist.
SPECIAL ..... 1.98 to 2.98

LITTLE BOYS' TIE & SOCK SETS
Smartly gift boxed and a good assortment of colors. Fits age 4 to 6X. He'll feel smartly dressed like his dad. Set 1.98

BABY BLANKETS
From beautiful Esmond Blankets to soft pastel all wool Kenwood Blankets. Sizes 36x50 all satin bound and gift boxed. ..... 2.98 to 8.95

Ladies' HANDBAGS
TO ENJOY YOUR GOOD WISHES
Beautiful soft fine leathers, printed cut velvets — printed matelasses, quality plastics in all the most wanted colors and styles.
Range from
5.00 to 19.95

EASY CREDIT TERMS
Open every night 'till 9 p.m. except Saturday and Christmas Eve.

Under her Tree

GIFTS of JEWELLERY
CORO JEWELLERY
Give the gift she would choose herself. Sparkling beautiful Jewellery by CORO. Includes: PEARL NECKLACES - THE NEW PIERCED EARRINGS, EARRINGS AND BROOCH SETS, PEARL PENDANTS.
Priced Each
1.00 to 4.00

EXQUISITE LINGERIE
Beautiful dainty lace Slips - half or full exquisite Gowns short or long - Pajamas - Peignoir. Famous make lingerie by Kayser and Gay Lure in colors white and pastels. In sizes S.M.L.O.S.
Special, each
1.98 to 20.00

Stockings
SHE'LL FILL HAPPILY

LADIES' NYLONS
By Kayser
1.19 to 1.75
From the Chevron sensation comes to the hosiery fashions the new designs for your legs. Four lengths to fit. Choice shades taupe - tan brown - natural.

QUILTED NYLON
DUSTERS
Beautiful nylon quilted dusters by Morsam - They come in many high styles - fitted and boxed. Excellent range of colors, sizes S.M.L.O.S.
8.95 to 17.95

READY-MADE
LINED DRAPES
Single-double-triples . . . x 95 long
A GIFT THAT WILL LAST ALL YEAR ROUND AND BE ENJOYED IN YOUR HOME . . . Our wonderful range of fine quality pattied synthetics. Drapes are all fully satin lined with pinched pleats and hooks all ready to hang. Excellent choice of floral and modernistic designs — Mainly beige and white backgrounds. Pair
16.95 to 53.95

THE COUCH NEWTON CO.
30 Dundas St. W. TRENTON Dial 392-3574

Canada Wants

(Continued From Page 1)

eration is being given to the possibility that it may eventually succeed the Starfighter in Canadian European forces.

Hellyer wants to see greater NATO co-operation in production-sharing to prevent costly duplication of weapons production. He also wants to see greater standardization of weapons and equipment to help reduce costs.

FLANKS WEAK

He is reported to believe European defense is strongest at the centre and weakest at the flanks where NATO's elite mobile force, including Canada's Black Watch Battalion, is designed to operate. Hellyer wants more attention to build-up of this force, recalling U.S. Defence Secretary Robert McNamara's statement that the U.S. has more than 5,000 nuclear warheads in Europe and plans a 25-per-cent increase during the next five months.

McNamara has mounted a drive to get NATO members to agree to a five-year military planni g program, with annual adjustments, rather than a lumpy year-to-year calculation that involves bickering and prevents cost reductions available through long - range planning. Hellyer is reported ready to give McNamara full support.

ARREST CAPTAIN

REYKJAVIK (Reuters) — Authorities arrested the captain of the British trawler Ross Stalker Tuesday for fishing three miles inside Icelandic territorial waters. The 564-ton trawler is out of Grimsby, England.

de Gaulle

(Continued From Page 1)

cent said they would vote for de Gaulle and 45 per cent for his only remaining opponent, left - wing candidate Francois Mitterrand.

Polls taken in advance of the first-round voting Dec. 4 proved highly accurate. The second round became necessary when none of the six candidates then standing won an over-all majority.

De Gaulle, 75, who got 44.6 per cent at the vote in the first round, and Mitterrand, who got 31.7 per cent, appeared on television in separate half - hour broadcasts Tuesday night for the third consecutive night.

De Gaulle's manner in his television appearances of the campaign for round two has been relaxed, conversational and informal as he answered questions put to him by Michel Droit, editor of the weekly Le Figaro Litteraire.

But at Rennes in Britanny Tuesday former premier Michel Debre, out campaigning for de Gaulle, was howled down at a public meeting after an hour-long struggle to make himself heard.

De Gaulle, discussing foreign affairs on television, said France's position as "the only country in the world on good terms with all other countries" made it the only country in a position to establish and foster international co-operation.

He denied that he is anti-American.

De Gaulle said he has been labelled anti-American because he disagreed with U.S. policy in Asia. "But you see where the truth lies," he added.

Mitterrand attacked the picture of the French domestic situation painted by de Gaulle the previous night.

LIFE GOES ON IN WAR ZONE — School children and market women head home from Ben Cat to their villages on road lined by alert 1st Division soldiers searching for Viet Cong. The soldiers avoided the centre of the road for fear that it had been mined. The battalion of the 28th Regiment moved into the heavily-dominated Viet Cong area along Provincial Route 7 between Ben Cat and village of Xuan Mien in a search and destroy operation. (AP Wirephoto by radio from Tokyo)

LOBLAWS

Excellence for Christmas

PRICES EFFECTIVE DEC. 15, 16, 17, 18

HOSTESS HARD CANDY
CHRISTMAS MIXTURE 11-OZ. CELLO BAG 39c

HOSTESS CREAMS & GUMS
FESTIVE MIXTURE 11-OZ. CELLO BAG 39c

WILLARDS ASSORTED
CHOCOLATES FULL LB. BOX 1.98

CHRISTMAS
CANDY CANES SIX 5¢ CANES 27c

PURE CHOCOLATE
GLOBE CHOCOLATES 11-OZ. CELLO BAG 39c

EGG NOG QUART CARTON 59c

● CHEESE ●

LOBLAWS TANGY
OLD WHITE CHEESE LB. 75c

LOBLAWS MILD
COLOURED CHEESE LB. 65c

LOBLAWS PROCESS
CHEESE SLICES 8-SLICE 8-OZ. PKG. 33c

SWISS
GRUYERE CHEESE 12-PORTION 8-OZ. PKG. 47c

● SHELLED NUTS ●

BLANCHED ALMONDS 4-OZ. PKG. 79c
Brazils 4-OZ. PKG. 33c Filberts 4-OZ. PKG. 33c

LOBLAWS
ALMOND PASTE 8-OZ. ROUND CUP 43c

● CLUB HOUSE SPICES ●
Sage ½-OZ. TIN 23c Savory 1-OZ. TIN 19c

SPECIAL! ALL FLAVOURS
WILSONS SOFT DRINKS 6 10 FL. OZ. TINS 45c

SPECIAL! SALAD DRESSING
KRAFT MIRACLE WHIP 32 FL. OZ. JAR 63c

SPECIAL! CHOICE
AYLMER TOMATOES 2 20 FL. OZ. TINS 55c

SPECIAL! STUARTHOUSE
ALUMINUM FOILWRAP 18" x 25' ROLL BOX 59c

SPECIAL! GRIMSBY MIXED
SWEET PICKLES 2 16 FL. OZ. JARS 55c

SPECIAL! FANCY
Stokely's TOMATO JUICE 2 48 FL. OZ. TINS 59c

SPECIAL! ASSORTED FANCY
STOKELY'S HONEY POD PEAS 3 15 FL. OZ. TINS 49c

SPECIAL! PLAIN OR SALTED
Weston's SODA CRACKERS 1-LB. PKG. 33c

SPECIALS! LOBLAWS KITCHEN PRIDE
Cherry Pie EACH 49c

SPECIALS! LOBLAWS KITCHEN PRIDE
Rhuburb Pie EACH 45c

SPECIAL! NIBLETS FANCY FROZEN
KERNEL CORN 7-LB. POLY BAG 49c

● IMPORTED BISCUITS ●
An excellent assortment of IMPORTED BISCUITS & SHORTBREADS in attractive gift tins.

AN IDEAL CHRISTMAS GIFT
LOBLAWS GIFT CERTIFICATES
AVAILABLE IN $5 & $10 CERTIFICATES

MRS. HAMILTON'S
MINCEMEAT T.I.D. PLASTIC CARTON 35c

LOBLAWS
Plum Puddings T.I.D. 69c, S.S.D. IN POLY. BAG 1.29

● NUTS IN SHELL ●
SOFT SHELL ALMONDS LB. 59c
BEAVER LARGE BRAZILS LB. 59c
BEAVER FILBERTS LB. 59c
LOBLAWS MIXED NUTS LB. 59c

WITH COUPON & PURCHASE OF ONE 48 FL. OZ. TIN HAWES FLOOR GLOSS 50 EXTRA STAMPS
WITH COUPON & PURCHASE OF ONE 100's BOTTLE TABLETS ANACIN 50 EXTRA STAMPS
WITH COUPON & PURCHASE OF ONE 33 FL. OZ. BOTTLE LIQUID FLOOR GLOSS 50 EXTRA STAMPS
WITH COUPON & PURCHASE OF TWO 11 FL. OZ. TINS YORK CHUNK CUT GREEN BEANS 25 EXTRA STAMPS
WITH COUPON & PURCHASE OF ONE 11 FL. OZ. JAR SWIFT'S PREMIUM STUFFED MANZANILLA OLIVES 25 EXTRA STAMPS
WITH COUPON & PURCHASE OF TWO 11-OZ. TINS SWIFT'S FRUIT PUDDING 25 EXTRA STAMPS
WITH COUPON & PURCHASE OF ONE 24 LB. PKG. MARGARINE 25 EXTRA STAMPS
WITH COUPON & PURCHASE OF ONE 14 FL. OZ. BOTTLE TWO 15 FL. OZ. TINS VANCAMPS BEANS 25 EXTRA STAMPS
WITH COUPON & PURCHASE OF ONE 75¢ EXTRA STAMPS TEA BAGS
WITH COUPON & PURCHASE OF ONE 4-OZ. JAR SKIN CREAM 50 EXTRA STAMPS
WITH COUPON & PURCHASE OF ANY TWO 41-OZ. JARS INSTANT COFFEE 50 EXTRA STAMPS
WITH COUPON & PURCHASE OF ONE 48 FL. OZ. TIN EGG NOG 50 EXTRA STAMPS
WITH COUPON & PURCHASE OF ONE 33 FL. OZ. BOTTLE ORANGE DRINK 50 EXTRA STAMPS
WITH COUPON & PURCHASE OF ONE 48 FL. OZ. TIN WOODBURY SOAP 25 EXTRA STAMPS
WITH COUPON & PURCHASE OF ONE 8-OZ. CELLO PKG. TILMOT SALTED ALMOND PEANUTS 25 EXTRA STAMPS
WITH COUPON & PURCHASE OF ONE 7-OZ. PKG. TUFFY'S HUTS 'N' BOLTS 25 EXTRA STAMPS
WITH COUPON & PURCHASE OF ONE 8-OZ. PKG. ASTOR ASSORTED HOSTESS MINTS 25 EXTRA STAMPS
WITH COUPON & PURCHASE OF TWO 12 FL. OZ. JAR HEINZ STRAINED BABY FOODS 25 EXTRA STAMPS
WITH COUPON & PURCHASE OF ONE 24 FL. OZ. TIN SUPER FAB 25 EXTRA STAMPS
WITH COUPON & PURCHASE OF ONE 8-OZ. PKG. MEDIUM-SIZED ONIONS 25 EXTRA STAMPS
WITH COUPON & PURCHASE OF ONE 8-OZ. PKG. HEARN FROZEN BATTY PACK EGG ROLLS 25 EXTRA STAMPS
WITH COUPON & PURCHASE OF ANY ONE 14-OZ. PKG. SWIFTON FROZEN CREAM PIES 25 EXTRA STAMPS
WITH COUPON & PURCHASE OF ONE SWEDISH SCHOLAR MATIC BRAND 25 EXTRA STAMPS
WITH COUPON & PURCHASE OF ONE 24 FL. OZ. TIN HEINZ TOMATOES 25 EXTRA STAMPS
WITH COUPON & PURCHASE OF ONE 8-OZ. PKG. CALLARD & BOWSER COOKING ONIONS 25 EXTRA STAMPS
WITH COUPON & PURCHASE OF ANY 2-LB. PKG. CALLARD & BOWSER COOKIES 25 EXTRA STAMPS
WITH COUPON & PURCHASE OF ONE 24 FL. OZ. TIN "GOOD HOUSEKEEPING" COOK BOOK 25 EXTRA STAMPS
WITH COUPON & PURCHASE OF ONE 8-OZ. PKG. CALLARD & BOWSER COOKIES TOFFEE 25 EXTRA STAMPS
WITH COUPON & PURCHASE OF ONE 8-OZ. PKG. COOKING ONIONS 25 EXTRA STAMPS

Britain, Ireland Sign Trade Pact

LONDON (AP)—Britain and the Republic of Ireland agreed Tuesday night to sweep away all tariff barriers between the two countries in a further move toward ending centuries of bitter hostility.

Prime Ministers Wilson of Britain and Lemass of Ireland signed a free-trade pact which Wilson called a "significant and satisfactory development" in relations between the two countries.

The agreement comes into force July 1 and provides for the gradual elimination of all import duties by 1975. It will open Ireland to British industrial products and further ease the import of Irish farm produce into Britain.

Canada Accepts Invitation To Commonwealth Parley

PARIS (CP)—Canada has accepted an invitation to participate in a Commonwealth prime ministers' conference on Rhodesia to take place in Lagos Jan. 10, External Affairs Minister Paul Martin said Tuesday.

Martin told reporters he believed this would be the first prime ministers' conference outside London.

The conference was proposed by Sir Abubakar Tafawa Balewa of Nigeria as a number of African countries threatened to break diplomatic relations with Britain because London is allegedly not taking sufficiently tough action against the outlawed Rhodesian white regime.

Martin said the Canadian acceptance was sent by Prime Minister Pearson.

He hoped the decision to hold the conference would cause any Commonwealth country which had threatened to break relations with Britain to reconsider their decision.

CLASH KILLS FIVE

PHNOM PENH (AP) — The Cambodian government charged Wednesday that armed Thais attacked a Cambodian patrol Dec. 11 in Srok Samrong province 3½ miles from the frontier with Thailand, killing two Cambodians and wounding four. The Cambodian statement claimed that three Thais were killed in the attack.

Health Officials Test Plastic Ice Cubes

By THE CANADIAN PRESS

Health authorities in Ontario centres continued to take no chances Tuesday as samples of plastic "ice cubes" were picked up for testing because of possible contamination.

In Windsor, a laboratory report on samples was expected today.

Dr. John Howle, medical health officer and director of the Essex County health unit, said tests on the plastic globes and cubes were made Tuesday.

In Brantford, samples sold in stores were submitted to the health department in Woodstock. Cubes sold in Brantford were made in Canada, said health officer Dr. Arnold Dunton.

Angus Millar, director of Peterborough city council's health unit, said water in two samples of spheres made in Hong Kong were contaminated.

Mr. Millar said complete results will not be available for several days, but preliminary tests on several samples showed a "definite bacteria growth."

Tests in Ontario started after six United States cities and three states banned sale of the drink coolers.

The imitation ice cubes are re-usable, meant to be frozen in a refrigerator, used to cool drinks, and then refrozen.

Some of the cubes are made in Canada, but complaints from the U.S. centred on cubes made in Hong Kong and Japan.

The Arkansas health department said cubes sold in that state were found to contain four kinds of bacteria that could cause intestinal ailments.

But a spokesman for the U.S. public health service in Atlanta, Ga., said no illness has been traced to the cubes.

No illnesses from the cubes have been reported in Ontario.

BONN (AP)—West Germany is preparing an alleged multi million dollar fraud case involving an art collection that vanished during the Second World War. Held as chief suspect is Dr. Hans Deutsch, an Israeli lawyer, publisher and philanthropist under suspicion of having fraudulently obtained $4,400,000 in claiming restitution from the Bonn government. Deutsch is alleged to have submitted false evidence that the Nazis in 1944 stole 700 French impressionist paintings and 650 prints collected by Baron Ferenes Hatvany, prewar "sugar king" of Hungary.

White's District

WHITE'S DISTRICT—White's Church choir, under the direction of Mrs. James Palmer, is practising for a pageant to be held at White's Church on Sunday afternoon, December 19th, 3 - 4 p.m. This will be followed by a lunch served by the ladies.

Mr. and Mrs. Frank Westfall and Mr. and Mrs. George Billham attended the D.C.A. banquet at the Country Club in Trenton on Saturday evening. A social evening followed and each woman received a silver coffee spoon.

Messrs. Fred and Bud Tobin of the Maritimes spent an evening with their uncle and aunt, Mr. and Mrs. Eric Jones before they left by plane for duty in the army in Germany.

On Thursday evening Kathy Jones and Debbie Wilker assisted in a Scottish dance at the Brighton church hall following a banquet.

Mr. and Mrs. Donald Barr attended the Firemen's banquet at the fire hall, Trenton, on Saturday evening.

Mr. and Mrs. Lorne Mallory and Mrs. Harry Robee attended the funeral of their sister-in-law, Mrs. Judd Mallory, in Toronto on Tuesday.

Nancy, Cheryl, Patricia and Brenda Barr and Ricky Barr attended the Christmas party at the Trenton firehall on Sunday afternoon.

GUIDES ENROLLED

On Monday evening the Bayside Guides convened at Bayside school for their regular meeting. Guides Cynthia Wellbanks, Cheryl Barr and Judy Haw were enrolled by Captain Jennie Michaud.

SEE THE FINE SELECTION OF
Loblaw Proten" Beef Available
Manhattan Richmond Denver
Boston Niagara
All Completely Boneless and Easy to Carve
"Reg'd User of T.M.

SPECIAL!
THE FINEST SELECTION
COMPLETELY CLEANED
TURKEYS
GRADE 'A' OVER 20 LBS. LB. 39¢
GRADE 'A' 6 TO 11 LBS LB. 45¢
Famous BUTTERBALL
GRADE 'A' OVER 20 LBS. LB. 43¢
GRADE 'A' 6 TO 14 LBS LB. 49¢

SPECIAL! GRADE 'A'
PREDRESSED GEESE LB. 51c
SPECIAL! GRADE 'A'
PREDRESSED DUCKS LB. 51c
SPECIAL! FULLY SKINNED-MINIMUM FAT-SHANK OFF-WHOLE OR HALF
Cooked Smoked HAMS LB. 75c
SPECIAL! SX
RINDLESS SIDE BACON 1 LB. PKG. 98c

FROM SUNNY CALIFORNIA! LARGE CLUSTERS! HONEY SWEET!
RED EMPEROR GRAPES 2 POUNDS 29¢
B.C.'s FINEST! EXTRA FANCY GRADE! CRISP, RED BEAUTIES!
RED DELICIOUS APPLES 6 LARGE SIZE 59¢

SPECIAL! HOSTESS
BONNIE SHORTBREAD 36 BIS. PKG. 33¢
SPECIAL! HOSTESS
FESTIVE SHORTBREAD 40 BIS. PKG. 33¢
SPECIAL! HOSTESS
Chocolate SHORTBREAD 36 BIS. PKG. 35¢
SPECIAL! WESTON'S FESTIVE
TABLE FINGERS 8½-OZ. PKG. 29¢

Garden Fresh from California! Absolutely the Finest Available!
CELERY STALKS NO. 1 GRADE 3 LARGE SIZE 39¢
THE TRADITIONAL CHRISTMAS ORANGE!
Seedless Navel Oranges
IDEAL FOR THE KIDDIES' STOCKINGS!

Garden Fresh from California! Very Flavourful! Mild & Tender!
BRUSSELS SPROUTS 29¢
MAKES YOUR CHRISTMAS DINNER COMPLETE!
FRESH CRANBERRIES
TEMPTING TANGY FLAVOUR

TOASTMASTER SEASONED
BREAD STUFFING 8-OZ. PKG. 29¢
TOASTMASTER UNSEASONED
BREAD STUFFING 8-OZ. PKG. 25¢

LOBLAWS
PRINCESS CAKE Approx. 1-lb. Each 85¢ Approx. 2-lb. Each 1.67 Approx. 3-lb. Each 2.45
LOBLAWS FAMOUS RICH DARK
Christmas Cake Approx. 1-lb. Each 73¢ Approx. 2-lb. Each 1.43 Approx. 3-lb. Each 2.09

Double Your Money Back! Guaranteed!
If not completely satisfied with ANY fresh meat you buy from LOBLAWS

Dramatic

(Continued From Page 1)

shifting manoeuvres to gradually close with Gemini 6.

If all goes right, the rendezvous will take place at 2:36 p.m. today. At that time, the two spacecraft should be within 100 feet of each other, zipping along at 17,500 miles an hour 185 miles above the Marianas Islands in the western Pacific.

The Titan, which was frustrated the last second in an attempt to get off the pad last Sunday, performed perfectly today and, as it rose into the sky, flight director Chris Kraft told Schirra and Stafford by radio:

"You're right down the line, Gemini 6."

At the moment of insertion into orbit, Kraft told them: "You are go."

Schirra replied, "We are go here, too."

ON ITS WAY

When Gemini 7 was informed that Gemini 6 was on its way for a visit, Borman replied: "Wonderful!"

Mission control reported Gemini 6 was in an orbit ranging from 101 to 185 miles high. Almost precisely what was sought and well within the required limits for the rendezvous.

Gemini 7 at the time of launch was in a new circular orbit ranging from 183 to 186 miles.

In the lower orbit, Schirra and Stafford required less time to circle the globe and thus gradually would gain on Borman and Lovell.

If they remained in their initial orbit, Schirra and Stafford would catch up at the rate of about 340 miles an hour. However, they planned two major orbit changes during the second and third revolutions to raise the low point of their course so they would be in a near circular path about 165 miles high.

FLY IN FORMATION

At the start of orbit No. 4, about five hours after launching, they were to be 11 miles below and 39 miles slant range behind the target spacecraft.

At this point, Gemini 6 was to fire its jets to begin a terminal phase that is to end 40 to 50 minutes later with the two spacecraft close together.

The two space ships initially were to meet nose to nose, and then fly in formation perhaps only a few feet apart about six hours. They were to practise numerous manoeuvres to determine the best means of conducting space rendezvous.

Success would push the United States past another significant milestone on the road to the moon and give it a lead over Russia in the final rendezvous phase of the man-in-space race.

If everything goes as planned today, Schirra and Stafford will return to earth at 10:06 a.m. Thursday. Otherwise, they will stay up a second day.

Borman and Lovell are in confinse on their record shattering flight until Saturday, dashing back to earth at 9 a.m.

ECONOMIST DIES

WASHINGTON (AP)—Harold G. Moulton who helped organize the Brookings Institution, and served 25 years as its president, died Tuesday in hospital. He was 82. An economist, he developed the non-profit study corporation in programs for current evaluation of economic, governmental, international and social problems.

Plant Hires New Workers At Peterboro

PETERBOROUGH (CP) — More new employees may be hired today as a result of a strike by members of the Textile Workers of America (CLC), Harold Pammett, personnel manager at Tilco Plastics Ltd., said Tuesday

Mr. Pammett said 12 new employees were hired to keep the plant operating after union members went on strike early Tuesday.

The strike involves retroactive pay. Starting rate at the plant now is $1 an hour, increasing to up to $1.17 depending on a worker's category.

Shortly after the strike started, two women picketers reported they were struck by a car that crossed picket lines carrying workers into the plant.

Rita Brioux, 28, a member of the bargaining committee, and Bertha McKenzie, 28, both of Peterborough, were not injured.

Sees China

(Continued From Page 1)

velop a medium range ballistic missile which may be ready by 1967.

McNamara spoke on the second day of a NATO ministerial meeting, He spoke behind closed doors. His statements were relayed by an American spokesman.

WEST SHOULD PREPARE

McNamara said the fact that China did not today have a nuclear device that could be deployed as a weapon should not blind the West to future problems.

The Chinese, he said, already had exploded two nuclear devices and during the next two years could produce enough fissionable material to conduct a modest test program—and perhaps produce even a small number of fission weapons.

He said it was estimated they probably could deploy several missile launchers by 1968-69 and there could be several dozen of them by 1976.

China today was not a great power able to challenge the Western alliance, McNamara said. But at some point along the road it might well be able to do so, he warned.

McNamara gave the NATO chiefs a detailed rundown on the conventional power of China and called on the ministers to consider the long-range implications of the growth in Chinese military might.

LARGEST ARMY

The Chinese army, with 2,300,000 men, was the largest in the world, McNamara reported.

He said its air force was considerable, although its striking power was reduced through obsolescence and vulnerability. It had more than 1,500 MIG fighter jet planes.

McNamara also reassured the NATO allies the U.S. will not lower its military guard in Europe, despite its commitment in South Viet Nam.

The United States did not plan to redeploy major combat units from Europe to Southeast Asia, he said.

DISCUSS READINESS

The NATO foreign ministers and military leaders were discussing a progressive buildup of NATO preparedness over the next five years.

Before this conference sources reported, were two main aims:

1. To blueprint NATO military manpower and financial targets for a five-year period—instead of the present year-to-year review.

2. To further develop at the suggestion of the U.S. the special "fire brigade" force at constant readiness to stamp out limited flareups on the alliance's northern and southeastern flanks.

GRIM EVIDENCE — Scorched and twisted dolls lie on the floor of a Toronto house where six persons died in an early morning fire Tuesday. The dead were identified as Walter Sonier, 28, his wife, Gloria, 23, and their three children, Donna Lynn, 5, Charmain, 2, and Linda, 1. Also killed was Mr. Sonier's brother, Stanley, 42. (CP Wirephoto)

Teamsters—

(Continued From Page 1)

trusteeship dispute involving the Toronto local might prejudice the union's negotiating stand.

He said negotiations will come first in all union locals, including Toronto, where trusteeship was imposed last Friday by international president James Hoffa.

The trusteeship was an issue secondary to negotiations and "we washed our hands of it and told them to get their locals cleaned up," the Windsor president said.

He said he called the meeting out of concern over the Toronto situation which resulted in Kenneth McDougall, Toronto president, being re-appointed to the Toronto executive board by Mr. Hoffa's trustee, Raymond Greene.

The trusteeship came as a result of a power struggle within Mr. McDougall's local and demands for his resignation on the grounds he had not been strong enough in negotiations and had misused union funds.

Mr. Sefton said the companies would face a united front in the union's demand for a reduction from 48 to 40 hours in the work week. The companies have proposed a 43-hour work week.

STOLE POLICE WAGON

WICHITA, Kan. (AP) — Mrs. Leona Hickman pleaded guilty Tuesday to taking the police paddy wagon early last Sunday for a joy ride. She was sentenced to a year in jail.

Discuss Increased Tourism For Land O'Lakes District

TWEED — The December meeting of the Land O'Lakes Steering Committee was held at the Land O' Lakes Motel, Arden. The following members of the executive were present: James Arbuckle, Hugh Hillier, Jeanette Whitfield, Stan Walter, Don Forsyth, Ted Courneyea and John Savigny. Mr. Garth Reid of the Department of Tourism and Information sat in on the meeting as an observer.

Mrs. Jeanette Whitfield, chairman of the brochure committee, gave a report on the brochure for 1966. She mentioned that pictures of fish, deer and bear are needed for the new brochure.

There was considerable discussion about the new brochure and the possibility of developing added tourist attractions for the area. Rock hounding, bird watching and the development of hiking trails were all discussed as potential attractions. It was generally agreed that this area presents a fertile field for rock hounds.

Mr. Reid of the Department of Tourism and Information gave a talk on what is being done in other areas, the future of the tourist business and the centennial in 1967.

A report on the November 17th meeting in Toronto with the Hon. James Auld, minister of the Department of Tourism and Information and the Hon. J. R. Simmonett, minister of Department of Energy and Resources management, was given by the president, James Arbuckle. After considerable discussion by the members of the executive it was felt that the Toronto meeting had been quite successful, but the executive felt that they would not take any immediate action on proposals made by the department representatives in regards to boundry changes until the matter can be taken up with the members at a general meeting.

The executive directed the secretary - manager, Mrs. Jeanette Whitfield, to write all townships within the Land O' Lakes area and request some financial assistance from them to further the tourist industry in the area.

LOVE WINS THROUGH

IPSWICH, England (AP)—Robert Cooper and Alice Sparke were married here 66 years after they met and fell in love. "We met at Bob's sister's wedding in 1899," the bride explained, "but our parents didn't approve." Both married other people and were widowed. They met two years ago in a park and love bloomed again. He is 81 and she is 83.

"Not A Bank — But A Good Place To Save"

"KING SOL" STORES

295 FRONT ST. CORNER VICTORIA AVE.

OPEN 9 A.M. TO 9 P.M. 'TIL CHRISTMAS EVE EXCEPT SATURDAY.

MEN'S 2-PANT SUITS

WOOL BLEND — FINE TAILORED

32.88

MARKSMEN REPEATER AIR PISTOL 9.99

TRANSISTOR TAPE RECORDER 14.88

MEN'S WOOL LAMINATED

TOP COATS

PRICED FROM 16.88

MEN'S THERMO RUBBER BOOTS 3.99

MEN'S HEAVY WORK SOCKS 4/1.00

HITCHON'S

For the Best Piano Deal

WE BUY, SELL AND RENT USED PIANOS

HITCHON'S

340 FRONT ST. BELLEVILLE

OVERSIZE DEPT.

WE CARRY A COMPLETE LINE OF OVERSIZE

SHIRTS — SIZE 18 TO 20

JACKETS — SIZE 48 TO 54

PANTS — SIZE 48 TO 54

PILE LINED SUEDENE VESTS 5.77

GUN CLEANING KITS 3.98

MEN'S WOOL BLEND

DRESS TROUSERS 1.00

WITH PURCHASE OF ANY SPORT JACKET

600 POWER Microscopes 8.99

TRANSISTOR WALKIE TALKIES 21.95

"KING SOL" STORES

295 Front St. Corner Victoria Belleville

NO WINNER!!

IN THIS WEEK'S TIP TOP CLEANERS' WEEKLY DRAW

JACKPOT NOW $40.

LISTEN TO CJBQ AT 10.10 A.M. EVERY MONDAY FOR DETAILS

TIP TOP DRY CLEANERS & SHIRT LAUNDERERS

88 STATION STREET BELLEVILLE 962-3475

111 DUNDAS ST. E. TRENTON 392-6569

WESTGATE PHARMACY

962-2552

Open Daily 'til 10 p.m.

FREE MOTOR DELIVERY

CN

RED 'BARGAIN' DAYS ARE HERE!

go by rail big travel savings from BELLEVILLE to:

Toronto	$2.90
Montreal	5.20
Halifax	18.00

These are examples of Red 'Bargain' fares. Sleeping accommodations, with complimentary meals, are available at slightly higher cost. Call Canadian National for further information about Red, White and Blue travel bargains.

ROLUF'S TRAVEL CENTRE

YOUR TRAVEL AGENT

Travel is your pleasure — your pleasure is our business

227 FRONT STREET DIAL 962-9201

WESTERN TIRE & AUTO SUPPLY

THE MOST WELCOME GIFTS COME FROM Western

EASY to STORE

6' Vinyl Christmas Tree 3.88

Take apart style branches. Your choice of silver or green. Tinsel stand. Attractive packaging is a convenience and price.

FIRE PROOF COLOURFUL

SAVE OVER $2.00 ... Sale 2.88 EACH

DUMP TRUCK by Reliable

Hours of fun for the young construction boy. Realistic, sturdy, rugged truck features high capacity, rugged body with opening tailgate and tilting cab that reveals authentically detailed engine. This highway giant is moulded of heavy polystyrene and is a full 22" long. 3.98

FREE . . . 1966 LICENCE PLATES INSTALLED FREE

WESTERN AUTO. CENTRE

BELLEVILLE PLAZA — 962-8609

OPEN EVERY EVENING 'TIL 9 P.M.

The Intelligencer

BELLEVILLE, ONTARIO, WEDNESDAY, DECEMBER 15, 1965

CHRISTMAS WILL BE EARLY — Three-year-old Dondy Macdonald of Massena, N.Y., holds toy Santa while nurse at Hotel Dieu hospital in Cornwall, Ont., gives him needle. Dondy is dying of leukemia and doctors don't expect him to live much beyond Christmas. Dondy's mother (left) plans to give him a Christmas party next Sunday while he is still well enough to enjoy it. The boy's father works at an aluminum plant in Massena. (CP Wirephoto)

New Tobacco Tax in Force Start of Year

TORONTO (CP) — Ontario's new tobacco tax will go into effect at the start of the year, but no change in price to the smoker is anticipated.

The government has removed the three-per-cent sales tax from cigarettes and replaced it with a quantity tax of one-twentieth of a cent a cigarette.

The new tax works out almost to the same amount as the old one, but the change makes it far easier for the provincial treasury to collect the money.

The three-per-cent sales tax on cigarettes is collected from about 35,000 retailers in the province. But the new quantity tax will be collected instead from the manufacturers and, in some cases, the manufacturers.

Here's how the new tax works: On a 20-cent carton of 200 cigarettes the tax will be one-tentieth of a cent a cigarette, or 10 cents.

WAS 9.6 CENTS

The old three-per-cent tax amounted to 9.6 cents, or in round figures 10 cents, on the same-priced carton. So there should be no difference to the consumer.

There will, however, be one chore for stores that now sell cigarettes and remit the tax to the treasury. They'll have to take an inventory of their cigarette stocks on Dec. 20 and remit the tax on the whole world.

After that when they purchase cigarettes from the wholesalers the tax will be included in the price, and the wholesalers will turn it over to the treasury.

Legislation providing for the new tax will be formerly presented within the next few days. It was passed at the 1965 session of the legislature.

The new administrative machinery will allow the government, if it wishes, to increase the tax on cigarettes at some later session without altering the general three-per-cent rate.

MADE HEAD SCOUT

OTTAWA (CP)—L. H. Nicholson, Ottawa's top Mountie, has been named international commissioner of the Boy Scouts of Canada, it was announced Tuesday. He succeeds Earle T. Moore of Montreal who has held the office since October, 1953.

Federal Civil Servants Favorable to Extension Of B and B Within Ranks

OTTAWA (CP) — Canada's capital is a parochial English-only town where French-Canadians feel like unwanted exiles, the University of Ottawa says in a brief to the royal commission on bilingualism and biculturalism.

The brief, submitted today, adds that many French-speaking government officials are fleeing to Quebec because they can no longer stand the "obdurate unilingualism" of Ottawa city council.

Ottawa is not really a national capital because its "parochial mentality" is "decidedly foreign" to 3,000,000 Canadians of French expression.

URGES ACTION

The university urges the royal commission to recommend measures to the city and the Ontario government to turn Ottawa into a truly bilingual capital.

"Should the municipal and/or provincial administrations refuse to co-operate in this undertaking, let the commission recommend the creation of a federal district."

The bilingual university also recommends that French be recognized as a language of instruction in all subjects in primary and secondary schools in all provinces, especially Ontario.

The city is criticized harshly for refusing to use French more in municipal affairs, tourist bureaus and traffic signs.

LOSING PERSONNEL

"... The federal government, like the university, is losing many of its present French-speaking personnel who are eager to breathe once again the invigorating air of their native province. ...

"So long as bilingualism is restricted to federal buildings and a few places of business, and Ottawa will remain an Ontario provincial town. ...

"Canada will be bilingual and bicultural or it will cease to be. Our two cultures will march hand in hand from sea to sea or they will both disappear."

Ottawa's lack of bilingualism also is criticized in a brief from Francis Flaherty, a member of the Parliamentary Press Gallery, who publishes a business newsletter.

He suggests that the national capital region—Ottawa, Hull and neighboring municipalities — be turned into a bilingual, 11th province, combining provincial municipal and educational powers. He also urges equal taxes for separate and public school supporters.

39 CENTRES INVOLVED

The Ontario Association of Social Workers, with 1,100 members, says official and voluntary social agencies in Ontario should provide full services in French and other languages wherever these languages are spoken by significant numbers. There were more than 30 communities in this category.

The group says social agencies should recruit more bilingual social workers, including some from ethnic minorities who could help people in their respective groups.

DETAIN DEPUTY

LEOPOLDVILLE (AP)—Senator Albert Kalonji, deputy leader of ex-premier Moise Tshombe's Conaco party, has been refused permission to leave The Congo, the government press agency said Tuesday. President Joseph D. Mobutu "does not wish to see both Conaco leaders Tshombe and Kalonji out of the country at the same time," the agency said. Tshombe has announced plans to go to France, Belgium, Germany and Switzerland in a few weeks.

Tax Upheld By Que. Court Of Appeals

MONTREAL (CP) — The Quebec Court of Appeal has upheld the constitutionality of the 1956 excise tax on periodicals under which the Canadian Reader's Digest was assessed an estimated total of $835,000.

The federal statute, which remained in force for only 18 months, levied a tax of 20 per cent on the value of advertising matter in non-Canadian periodicals published in Canada and of which at least 75 per cent of the editorial material was the same as that of their non-Canadian counterpart.

The Reader's Digest Association (Canada) Ltd. and Selection du Reader's Digest (Canada) Ltee. had sought to have the statute declared outside Parliament's powers and to receive a tax refund of $33,755 which they paid on the basis of advertising in their issues of February, 1957.

Resentment Against Soviet Union Runs High in Communist China

Alessandro Casella, European scholar, linguist and journalist went to China in 1966 and again visited it last summer. In this first of two articles he explores the Chinese-Soviet rift, Chinese resentment against Russians and distinctions Peking makes between the American people and the Washington government.

Written for The AP
By ALESSANDRO CASELLA

Popular resentment against the Soviet Union runs high in Communist China.

Hatred of Americans basically is directed against the U.S. government rather than the American people.

Although there is no anti-Russian campaign and press coverage of the Chinese-Soviet rift runs mostly along ideological lines, I have found a great personal resentment against the Russian people.

The reason lies in the fact that while America is essentially an abstract enemy which has never really been seen, there have been numerous personal contacts between Chinese and Russians.

Thousands of Soviet experts worked for years side by side with the Chinese. When the Soviet-Chinese rift came to light, the Russians left practically overnight. The resulting temporary chaos created among the Chinese a strong resentment.

DON'T HATE PEOPLES

The Chinese make an effort to demonstrate they do not hate foreign peoples, but have resentment only for foreign governments. Americans are depicted as friendly. Demonstrations in America against current U.S. policy in Viet Nam are heavily publicized.

The actual state of relations between the two countries, plus the Chinese ideological posture, has resulted in misrepresentation of America.

The Watts riots in Los Angeles were given extensive coverage by Peking television and were depicted as an uprising by oppressed Americans against what was called Washington's capitalistic policy. Another misrepresentation concerns morale of American troops in Viet Nam. In China I have been asked repeatedly whether I did not think that American morale over Viet Nam was crumbling.

The impact of Viet Nam on the life of the average Chinese is daily growing stronger.

Emotional involvement in what is, geographically, a foreign war, has reached such a high level that it has become an essential part of Chinese domestic policy. The whole of the country is being swamped by propaganda pictures and slogans about the war in Viet Nam.

PRODUCE POSTERS

In the factories, workers compete in producing crude posters depicting American losses and Viet Cong victories. In the streets the news bulletins and photographs which attract the greatest crowds all deal with Viet Nam.

While the over-all picture seems to be one of a country on the verge of war, psychosis, a closer analysis reveals a somewhat more subtle state of affairs.

In fact, there are today in China three levels of opinion: The official press for internal consumption; the attitude and reaction of the population; and the attitude of the government.

Official news for internal consumption is extremely bellicose. The press portrays the U.S. as only waiting for a suitable occasion to escalate the war and attack China.

In the factories workers have weekly rifle target practice on models of American airplanes. Civil defence posters are prominent everywhere. Bridges are guarded, as are factories and all official buildings.

IN ALERT STATE

The whole of South China is reported in a state of alert, and travel by foreigners has been curtailed on the grounds there is a war situation.

Popular reaction to these campaigns is far less violent than one would expect. The average Chinese is much more worried than he is aggressive, and there is surprisingly little hatred against Americans as such.

The government has been careful to avoid getting itself into a situation where it might be forced by public opinion to intervene against its will in Viet Nam.

Recollections of China's intervention in Korea raised the possibility of intervening in Viet Nam. However, the situations are profoundly different.

In Korea, China not only enjoyed Soviet support but also considered her vital interests in Manchuria were being threatened.

In Viet Nam, Russian support is lacking. And since North Viet Nam still acts as a buffer state, it is reasonable to assume that as long as U.S. commitments do not increase to the point of threatening China's vital interests, China will not intervene.

Just in time for Christmas

GIFTS FROM OUR MEN'S SHOP

SPORT SHIRTS by DANTE

Button down or regular collar styles, finely woven checks, stripes, madras plaids or bold, modern tickies. Washable. Colour fast. Wide colour range. S M L.

$4 and $5

CREW NECK PULLOVER

Finely styled in pure wool by Cooper Knitting Mills. Bulky knit. Raglan sleeve. Ideal for the sportsman. Camel, powder blue, black, charcoal. S M L.

$20

CREW SOCKS

Popular washable sport socks by Monarch Knit. Comfortable cushion sole. All white body with contrasting trim in black, royal, red, powder, or green. Fit sizes 10-12.

$1 pair

TIES by Famous Neckwear

A gift that's always appreciated. Beautifully subdued shades and patterns. Fully lined.

from 1.50

TOILETRIES

Subtly scented masculine colognes and after-shave lotions.

from 3.75 to 5.75

"Of Course You Can Charge It"

Fairweather

BELLEVILLE PLAZA

PLAZA SEWING CENTRE NOW OPEN

BELLEVILLE PLAZA

DIAL 968-6600

BERNINA

THE MOST GIFTED SEWING MACHINE

This Christmas give her "Years of Fashion" with the beautiful BERNINA for '66.

Whether her taste calls for simple family sewing or "haute couture" Swiss precision BERNINA will do it all for her completely automatically. From the first basting stitch to straight stitching, zig-zag, buttonholes, sewing on of buttons, appliqués, even embroidery . . . with 2 & 3 needles, right down to the final blind hem.

No discs to change . . . no dials to turn . . . no charts to read . . . BERNINA even adjusts its own tension—automatically! She will agree that BERNINA for '66 is the most gifted sewing machine.

Prices start at $189. Lifetime guarantee Wide choice of cabinets

For free 50-colour-shot brochure, write to: Bernina Corp., 3445 Park Ave., Montreal, P.Q.

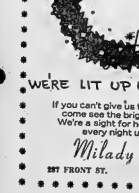

WE'RE LIT UP EVERY NIGHT

If you can't give us the time of day, come see the bright side of us. We're a sight for holiday eyes . . . every night until nine.

Milady Shop

287 FRONT ST. 968-9747

Christmas Gift Suggestions FROM CHOWN LIMITED

CHOWN LIMITED

For Mother & Daughter
- TEFLON WARE
- STAINLESS STEEL COOKING WARE
- CAN OPENERS
- LADIES' SHAVERS
- WRIST WATCHES
- IRONING BOARDS
- CORNING WARE
- PYREX WARE
- CHIP & DIP SERVERS, ETC.

For Father
- SKIL POWER TOOLS
- HAND SANDERS
- HAND SAWS
- LEVELS
- MEASURING TAPES
- TRANSISTOR AND ELECTRIC RADIOS
- SPORTS EQUIPMENT
- KNIVES
- FISHING EQUIPMENT
- THERMOS BOTTLES ETC.

For Junior
- HOCKEY STICKS
- HOCKEY EQUIPMENT
- JACK KNIVES
- HUNTING KNIVES
- FISHING EQUIPMENT
- TACKLE BOXES
- TOYS FOR ALL AGES, ETC.

BE SURE TO SEE OUR WAREHOUSE CLEARANCE SECTION

Exceptionally low prices in this Section on
- COLEMAN EQUIPMENT
- CORNING WARE
- HOUSEWARES
- TOOLS
- CHILDREN'S TRICYCLES
- WAGONS
- BLACKBOARDS
- SKATES, ETC.

Warehouse Clearance Items CASH and CARRY BASIS. No phone orders. No Refunds or Returns. No Lay-a-Ways.

CHOWN LTD. BELLEVILLE PLAZA PHONE 968-6777

Moscow Short of Small Coins

By JOHN BEST

MOSCOW (CP)—A shortage of coins, especially small denominations, is now problem in commerce at the street-a-day level in the Soviet capital.

Give a taxi driver a one-ruble note and there's a good chance he won't be able to make change for a short cab ride.

Either you slip into a store for change or forgo the small change and settle for what you can get in larger coins.

And what complicates the problem is that Soviet taxi meters click off every kopek of a ride instead of registering the cost in units of five or 10 as in most Canadian cities.

Even more surprising is an incident that occurred at the telegraph desk of the Ukraine, the largest hotel in the Soviet Union.

We handed over 40 rubles to pay for a 32.93 cable. In change we got back seven rubles, one kopek and a six-cent stamp. The girl at the desk didn't have the 93 six kopeks.

At intermission at the Bolshoi Theatre dozens of persons stood in line to buy ice cream. When our turn came we ordered two dishes at 28 kopeks each. In change from a one-ruble note we got 43 kopeks, one less than the correct amount. The girl had plenty of paper money piled up on the table but little coinage.

PAID IN CANDY

Even at one of Moscow's sprawling "dollar stores"—places where you can buy choice goods for convertible currency at relatively low prices—such things occur.

The cashier there makes change in matches, cigarettes, chocolates or whatever you will except from a nearby small-goods counter when she hasn't the required coinage, as is frequently the case.

"What am I to do?" she asked pleasingly when a customer insisted on getting change in convertible currency. He had given her $25 for a bill that came to $24.7. In lieu of the 8 cents he was willing to settle for two shillings but she didn't have either.

Finally she found a 25-cent piece, a one-cent piece and a big 5-ruble medallion made of paper mache and supposedly worth two cents. The customer took the change and let her keep the medallion. He owed her 4 cent from a previous transaction, anyway.

Such inexactness in financial matters afflicts innumerable branches of the Soviet economy at the consumer level. Premier Alexei Kosygin has said the government plans to broaden cost-accounting relations between individual enterprises.

This means that something is to be done at higher levels. In the end it may also mean Russians will have to pay more attention to their small change as well.

OLD EMPIRE CHANGES

The Commonwealth has a population of about 700,000,000 people, of whom 90 per cent have attained independence since the Second World War.

Wellington

WELLINGTON — Seventy-five members and guests enjoyed a turkey supper last Thursday evening, when the Wellington AOTS Men's Club was host to the Senior Citizens of Wellington. Devotions were conducted by Mr. Richard Hubbard, followed by a sing song and an illustrated travelogue.

Mrs. Bernice Stringer and Mrs. Margaret Graham of Toronto spent the weekend at the Village Motel. They visited Mrs. Stringer's mother, Mrs. W. F. Thompson, who is in the Picton hospital.

Miss Glee McQuaid and three friends of Peterborough spent the weekend here with her parents, Mr. and Mrs. Lewis McQuaid.

Recent callers at the home of Mr. and Mrs. Cecil Fritz were their grandson and his wife, Mr. and Mrs. George Macdonald of Toronto.

Mr. and Mrs. Bill Stringer and Mr. and Mrs. Cyril Shortt of Toronto spent a recent weekend at the Village Motel. While here they visited their mother, Mrs. W. F. Thompson, at the Picton hospital.

Mr. Ross McKenzie of Windsor and Mr. Bill Sainsbury of Weston spent the weekend with Mr. and Mrs. George Dorland.

Mr. and Mrs. Orau Bowerman of Brockville, spent the weekend with his mother, Mrs. Sylvia Bowerman. They also visited his sister, Mrs. James Barratt.

Mr. and Mrs. Stanley Broadbridge of Winnipeg are spending holidays here with his parents, Mr. and Mrs. Charles Broadbridge.

Mr. Allan Baverstock of Gatineau, Quebec, spent a few days last week with his mother, Mrs. William Baverstock, also visited his father at Regi Haven, Picton.

Mrs. Earl Shellington of Port Hope, Washington, and her sister, Mrs. Colin Lane of Wellington are nieces of Mrs. Richard E. Bedford of Syracuse, who celebrated her 100th birthday on November 27th.

Mrs. Helen Cook left Monday to spend some time with her son, Mr. Albert Cook and Mrs. Cook in Hamilton.

The Royal Canadian Legion are holding their annual Christmas party for the children on Saturday afternoon at 2 p.m. in the town hall.

W.I. CARD PARTY

The Wellington Women's Institute held a card party in the town hall on Saturday evening with a nice crowd in attendance.

Prizes were presented to the following: for euchre, ladies' high, Mrs. M. Vancleef (a tie with Mrs. Fern Root); ladies' low, Mrs. O. Bovay; Mrs's high, C. J. Greatrix; low, Oscar Bovay. Cribbage winners: ladies' high, Mrs. G. Upton; low, Mrs. Lily Reed; men's high, Bill Adams; low, Earl Lumley. Progressive bridge: ladies' high, Mrs. Helen Cook; second, Mrs. Burd; men's high, Miss Viola Wallace; second, Miss Grace Sanders (both ladies playing on a man's ticket.)

Door prize went to Mrs. Tom Morris, and other winners were Fred Morton, Mrs. Crandell, and Mrs. T. Boyle.

W.I. members served refreshments. Next party will be held in January.

World Premiere

ACCUTRON*

World's First Microsonic Timepiece by

BULOVA

View of ACCUTRON Tuning Fork Mechanism

First and only timepiece guaranteed not to gain or lose more than an average of 2 seconds a day in normal use.†

SEE AND HEAR THE TOTALLY NEW LOOK AND SOUND OF TIME AT

Ed. Logan JEWELLER

*We will adjust your ACCUTRON Microsonic Timepiece to this tolerance free of charge anytime any time from date of purchase.

†ROUND THE CLOCK IN AT 21 BRIDGE STREET EAST

HURRY FOR THESE FEATURES in LIPSON'S..

Christmas Gift Sale

Store Hours

Open every Night until 9 p.m.

Except Sat. Dec. 18 and Fri. Dec. 24.

Women's Hand-Loomed

Bulky Cardigans

Beautifully soft . . . fine imported quality 100% virgin Acrylic yarns. Full fashioned . . . in collared and collarless styles . . . in white, pink, blue, or red . . . sizes S.M.L. Wide choice of plain and fancy knits . . . patterned necklines . . . and waistbands as well as conventional types. Compare at $14.95 . . . Gift priced while they last. Each

7.99

Dainty Cotton and Arnel

Full Slips

Wide style selection here . . . in beautifully fine cottons . . . and easy-care Arnels. Shadow panelled of course . . . with adjustable straps . . . and prettily decorated with laces, applique work and eyelet embroidery on yoke and frilly hemline. Sizes 34 to 40. Reg. $2.98 quality . . . Special, each

2.59

2 for 5.00

Women's Cosy Flannelette

Gowns and Pyjamas

Imported qualities . . . softly napped . . . firmly woven . . . in a wide choice of allover floral patterns on light grounds. Pyjamas in sizes 32-40 . . . in neat tailored styles . . . gowns with long sleeves . . . S.M.L. Reg. $2.49 . . . Gift priced, each

1.87

Gift Pack Seamless

400 Needle Nylons

Fine and sheer . . . 400 needle . . . in new, flattering shades. Attractively gift packed in colorful plastic folder. Full size range from 9 to 11. Our regular 69c quality. Gift priced at spectacular savings!

2 pair pack 99c

Lovely Rayon Tricot

Oversize Briefs

In smooth fitting tailored styles . . . in white, black and pretty pastel shades. Band and elastic leg openings . . . with flat elastic waistband.

Reg. 55c quality. Gift Priced, at

2 prs. 88c

Women's Pretty Quilted

Rayon Tricot Dusters

Lovely quality . . . in pastel shades of pink, blue or yellow . . . some plain . . . some with floral patterns . . . and applique designs down front. Mostly all are trimmed with touches of lace on collar and pocket. Sizes S.M.L. and OS. Gift priced, each

5.66

Cash your Baby Bonus Cheque at Lipson's and Get

10% OFF

(unless otherwise specified)

If cheque is used when making a purchase. Discount applies on that part of purchase up to and including full amount of cheque.

Great Holiday Savings

DO YOUR Christmas Shopping EARLY

Special Purchase! Lovely

Rayon Tricot Bedjackets

These come in exotic floral designs . . . with dainty lace trimmings on neat collar. Piped in blending tone . . . rayon satin . . . with tie at neck. ¾ length sleeve style . . . in blue, pinks, etc. Sizes M and L only in this group. Amazing low sale price, too at just

2.67

Save $1.02 on Boys'

Dressing Gowns

Choice includes finewale cord uroys . . . in plain colors . . . or the crease-resisting rayon flannels in colorful plaid patterns. Both with self tie belts . . . one pocket . . . choice of colors. Sizes 8 to 14 years. Reg. $3.98 . . . Special, each

2.96

Men's Warm

Flannelette Pyjamas

Styled with elastic waistband . . . roomy, full cut . . . from well napped flannelettes . . . in a choice selection of fancy patterns and dashing stripe designs. Sizes A to E. We've priced them at just

2.67

Men's Wide Wale Corduroy

Slacks. Special!

Just arrived . . . in smooth fitting Dak style . . . with tapered legs. Wide wale corduroys that wash and wear well . . . in blank, loden green or grey. Trim, well tailored . . . with zipper fly . . . 4 cut and top pockets in front . . . 1 buttoned back pocket . . . Sizes 28 to 40. Reg. $4.95 value . . . special

3.83

Gift Luggage

At a 10% Saving!

A practical, useful gift . . . priced for a 10% saving! Popular makes . . . in smartest styles . . . that include matched sets, train cases, vanity cases, overnight bags . . . wardrobes, etc. in char coal, blue, ivory, red.

Regularly priced $8.95 to $24.95

10% Off

when you purchase 2 or more pieces

Men's Cotton Chino

Sports Shirts . . . Special!

Save $2.13 when you buy two . . .

A wonderful gift for the "Man" on your list! Fine, smooth finished cotton chino . . . carefully tailored for perfect fit . . . patterned in dots, stripes, plaids and fancy allover patterns . . . in a wealth of colours. S to XL.

Reg. $4.95 Value. Special

4.77

2 for 9.00

72 x 100 Tex-made

Printed Border Sheets

Lovely for gift giving . . . and sale priced, too! Fine 136 thread count cottons . . . with pretty, fast colored floral patterned borders . . . in Royal Orchid and Beauty Rose designs. Ready to use . . . finished size 72x100. Reg. $3.98 . . . Save 76c at this price! Each

3.22

54x80 MADEIRA FLANNELETTE BLANKETS

Soft, fleecy napped . . . flannelette . . . single bed size of 54x80 . . . pink or blue border stripes. First quality . . . whipped singly. Special, pair

2.64

Sturdy Cotton

HOMESPUN SPREADS

A durable weave . . . in colorful overplaid designs. Two popular sizes . . . both priced for savings.

70x90. Each . . . 1.99

80x100. Each . . 2.44

Cotton Terry

TEA TOWELS

Soft, absorbent . . . quick drying . . . in colorful designs on white ground. Fringed ends. Gift-priced, too at

2 for 99c

LOOK! BIG PRIZE DRAW

Get your Draw Slips in for Lipson's big Prize Draw. Draw will be made Dec. 24 at 5 p.m. You may be the winner of a lovely

53 PCE. SET OF CHINA . . . FREE

Lipson's STORES LIMITED (1958)

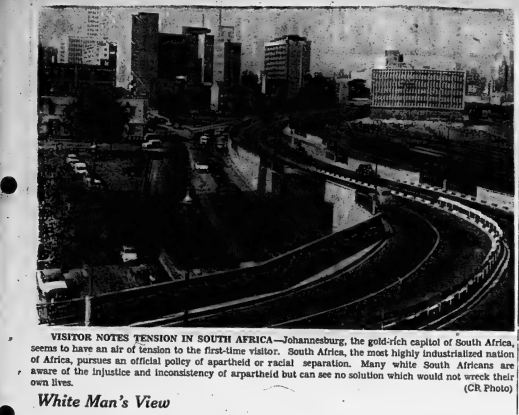

VISITOR NOTES TENSION IN SOUTH AFRICA—Johannesburg, the gold-rich capitol of South Africa, seems to have an air of tension to the first-time visitor. South Africa, the most highly industrialized nation of Africa, pursues an official policy of apartheid or racial separation. Many white South Africans are aware of the injustice and inconsistency of apartheid but can see no solution which would not wreck their own lives. (CP Photo)

White Man's View

Costs Too Much to Touch a Black, Apartheid Works Without Any Fights

Apartheid, the South African government policy of race separation, is favored by a majority of the republic's 3,235,000 whites. But it is not a simple pro-and-con issue. A Canadian Press reporter discusses the mixture of feelings.

By JOSEPH MacSWEEN

JOHANNESBURG (CP)—The white taxi driver, aware that his fare was a foreign visitor, volunteered replies to questions before they were asked.

"That's the railway station on your right—this side for the blacks, the other side for the whites," he said.

"It works fine. No fights, no arguments. It costs me £10 if I touch one of them. It's not worth it for £10. A few bob (shillings), maybe.

"We see them as children. You don't play with them. You're not too nice to them. They like it their way and we like it ours."

This man, like the majority of South Africa's white people, supports Prime Minister Hendrik Verwoerd's racial policy of apartheid, an Afrikaans word meaning "separateness."

Verwoerd and his lieutenants, however, would deplore the taxi driver's contemptuous terms—and perhaps also his conversational use of pounds and shillings, now displaced by Rand currency in South Africa.

It is the sort of anecdote that irritates many South Africans, who feel that foreign observers blacken the name of their country by relating only superficial and sensational aspects of apartheid.

The country's population of 17,473,000 is made up of 11 national groups—eight Bantu, or African, divisions totalling 11,915,000, a Colored (mixed blood) group of 1,703,000, 520,000 Asians and 3,235,000 whites.

The official line is:

"Each group has a distinct identity of its own and a way of life determined by its language, culture, heritage, outlook and environment. Each group has evolved in its own way, according to its stage of development and particular way of life.

"South Africa's answer to the problem of the peaceful coexistence of these different people is seen in the policy of separate development which makes it possible for the various groups to enjoy the full privileges of a free society each in their own area, unhampered by the strains imposed by a multiracial society."

The Nationalist government's view is that the early Dutch settlers advanced into virtually empty country, eventually colliding with tribes migrating southward from Central Africa. The term Bantu derives from the related languages spoken by the tribes.

"The pattern of settlement in separate homelands, established in the early years, has been perpetuated up to the present day," says the government, noting that as far back as 1913 "traditional homelands" were reserved for the Bantu by statute.

White men made their own "homelands" the most highly-industrialized country in Africa but the Bantu preferred a subsistence economy, so that ultimately, as Verwoerd has said, the black man came to his palefskinned countrymen for "employment, food and the good things of life." In such circumstances, the whites became "guardians" of the blacks.

"Insofar as separate development involves continued control by the guardian over the wards, it is of a transitional nature only," says the government. Control would fall away as the Bantu advanced.

The grand strategy is the development of eight Bantu homelands and the first of these, the Transkei, opened for business at the end of 1963 with some internal self-government. The plan is that eventually the 7,500,000 Bantu now living in white areas will be drawn off to the homelands which would give a measure of equality with the white fatherland.

"It is foreseen that the eventual relationship between the Bantu and the European will develop into a Commonwealth pattern and, economically, into a form of South African Common market—in other words, political independence and economic interdependence."

Critics describe the whole thing as a sham or a fantasy, stating that the Bantustans, often fragmented, comprise less than 14 per cent of the country's territory. Black population in white areas, deprived of rights, is increasing, not decreasing, because means of livelihood are lacking in the homelands.

Why was the policy adopted? The government quotes from a book by a former prime minister, the late Field Marshal Jan Christian Smuts, who said only separate development could ensure public order and save the "natives" from being swamped.

Also, "the mixing of two such alien elements as white and black leads to unhappy social results — racial miscegenation, moral deterioration of both, racial antipathy and clashes, and in many other forms of social evil."

The program is accompanied by the growth of what has become known as "petty apartheid," notably in Johannesburg, the biggest city, where there are 711,600 Bantu out of a total population of 1,223,000.

At one end of the apartheid scale is the Group Areas Act, which segregates whites and blacks in different residential districts, and at the other end the law stipulating that the whites' clothing must be laundered separately from those of the blacks.

As one resident put it, "There are countless reminders for the black man that so long as he remains in the white man's territory, he will be a hewer of wood and drawer of water."

The first-time visitor, having read about the killing of 67 Africans at nearby Sharpeville in 1960 and other brutalities, may expect to find Jack-booted police with rifles patrolling the streets.

This gold-rich city did seem to have a tense air to one visitor arriving from black-African countries. However, the symbols of apartheid were not seen in tough cops but in numerous black-and-white signs stating in both official languages: whites, blankes, non - whites — nie blankes, and, occasionally—on elevators — "non - Europeans and goods." Many white South Africans wince when they are asked about these restrictions.

Because apartheid is government policy, the signs are most apparent on government buildings, such as post offices, where the races are served at different counters. Apologists say separate queues save Africans from being jostled aside by arrogant whites.

A two-man work team passes on a half-ton truck. A white pulls driver; a black—man sits back on the dirt load.

"Petty apartheid is not just trivial, not just mean, not just unnecessary, it is plumb crazy," said an editorial in the Johannesburg Sunday Express.

"Amused Onlooker" wrote in a letter to the editor: "In the shops the Europeans are jostled left, right and centre by the non-Europeans. Then they go to separate bus seats. Perhaps they should walk along separate, marked lines after leaving the buses, too.

"It is items like this that make this country the laughing stock of the European world—lack of consistency. When Adam goes to market, quite often her African servant sits in luxury at the back of the car, while she drives.

"Non-European servants are employed, carry European infants on their backs—do they have a board placed between them and their charges?"

But heartbreak, not laughter, is often the companion of apartheid.

An African woman, widow of a colored man, was prevented from living with her daughter, on whom she was dependent. An official of the Institute of Race Relations gave this example:

"If a white man marries a colored woman, he is classed as colored. But if she dies, he becomes white again. This can have great consequences on the children."

The official added: "The main objection to the whole thing is that it simply won't work. Sometimes it reaches fantastic lengths."

Authorities decided that Japanese (South Africa has important trade relations with Japan) —are fit to associate with white men but Chinese are not. One reason is apparently that there are few Japanese living here but a significant number of Chinese.

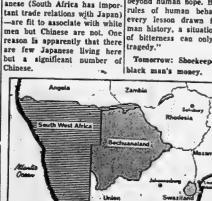

SOUTH AFRICA PURSUES SEPARATION—The Transkei, first of eight Bantu homelands, opened for business in 1963 with some internal self-government. The Nationalist government of South Africa plans to have 7,500,000 Bantu now living in white hreas drawn off to these homelands. Two native enclaves within the borders of South Africa are still under British control. One is Basutoland, the other Swaziland.
(CP Newsmap)

Russia Backs British Boycott Of Rhodesia

MOSCOW (Reuters)—The Soviet government has assured Britain that it will stop buying tobacco from Rhodesia, reliable sources said Tuesday.

The assurance, at diplomatic level, is the first practical sign of Soviet support for British sanctions against the breakaway regime of Ian Smith in Rhodesia.

Western statistics show Russia bought tobacco worth $700,000 from Rhodesia last year.

Sukarno Fires Top Deputy

JAKARTA (Reuters) — President Sukarno has fired Foreign Minister Subandrio as his deputy supreme commander of the Supreme Operations Command (KOTI), it was disclosed Tuesday.

President Sukarno is the supreme commander of KOTI, the country's highest executive body.

Subandrio as foreign minister was closely identified with Indonesia's policy of closer friendship with China. Since crushing an abortive coup Oct. 1 and assuming greater power, the army has carried out a stern anti-Communist drive throughout Indonesia.

Subandrio has publicly denied that he was associated with the plot.

FAVOR METRO

OTTAWA (CP)—Ottawa area municipalities favor introduction of a metro-style government similar to Toronto's, Mayor Don Reid said at a press conference Monday. He said the capital's neighboring communities are all but unanimously for such a plan and laid the groundwork for its introduction during a series of private discussions.

WITH GENUINE CANADIAN GENERAL ELECTRIC CHRISTMAS LIGHT SETS EQUIPPED WITH GENUINE CANADIAN MAZDA BULBS

BE SAFE! BE SURE! BE WISE!

AND SHOP AT

QUALITY AT FAIR PRICES

Walker Hardware

IN THE HEART OF THE CITY

218-50 FRONT ST. BELLEVILLE, ONT.

PRICES EFFECTIVE DECEMBER 15th, 16th, 17th, 18th, 6S
WE RESERVE THE RIGHT TO LIMIT QUANTITIES.

IGA

For all your FESTIVE FOODS

SHOP AT ARNIEL IGA

CANNIFTON RD. & COLLEGE ST.

THE ONLY IGA STORE IN BELLEVILLE. "WHERE YOU ALWAYS GET A LITTLE MORE THAN YOU EXPECT" AND WHERE PERSONAL SERVICE IS THE KEYNOTE.

MAPLE LEAF (SAVE 14c)
MINCE MEAT 9-LB. SIZE 39
STOKELY'S FANCY (SAVE 7c)
CREAM STYLE CORN 15-OZ. TIN 15¢
MASONS CANNED
SOFT DRINKS Buy One Case - $1.67 10-OZ. TIN 07¢
CHASE & SANBORN (10c OFF)
COFFEE BAGS 1-LB. PKG. 75

New Crop Sunkist Navel
ORANGES 2 Good Size Dozen 79¢
CANADA EXTRA FANCY GRADE
B.C. RED DELICIOUS APPLES 5 Per 39c
PRODUCE OF U.S.A. — CANADA FANCY GRADE
D'ANJOU PEARS Large Size 5 Per 49c

MIDI LOOP TOE
NYLONS Sizes 9-11 2 Pair 99c
Receive A Free $2.00 Bonus Tape With 2 Pair.

For Best Selection Order Your
CHRISTMAS TURKEY NOW!
Only At IGA Can You Buy Table Rite Turkeys! The Aristocrat Of Poultry.

HOSPITALITY (SAVE 15c)
Mince Meat Pie Family Size 44c
HOSPITALITY
Plum Pudding Reg. Size 67c
IGA
Potato Chips 6-oz. Pkg. 29c

JAFFA (SAVE 10c)
Orange Juice 48-oz. tin 43c
TOMATO OR VEGETABLE
Aylmer Soup 10-oz. tin 11c
ROBERTSONS - Assorted Varieties
Marmalade 12-oz. Jar 31c

TABLERITE — CANADA'S FINEST QUALITY RED OR BLUE BRAND BEEF
BONELESS ROUND
STEAK or ROAST or RUMP ROAST lb. 89¢

TABLERITE
WIENERS 1-lb. Vac. Pak. - lb. 49c
ROYAL GUEST RINDLESS SLICED
SIDE BACON 1-lb. Flat - lb. 89c
McQUAIDES HYGRADE - Two Pies Per Pkg.
STEAK PIES pkg 25c

ARNIEL IGA
CANNIFTON ROAD AT COLLEGE STREET

Editors, Publishers of Two Language Groups Have Strong Ties Says CP Chief

OTTAWA (CP) — Since the founding of The Canadian Press in 1917, its news service has served as a medium of exchange of ideas and information among all regions of Canada, the national news co-operative says in a brief today to the royal commission on bilingualism and biculturalism.

This has been achieved "not only through transmission of news but also as a result of the meet g-ground it provided for editors and publishers of the two lang ge groups among whom there are many strong ties."

It is hard to estimate precisely the value of what CP accomplishes "by daily exchange across cultural boundaries of honest news at a cost within reach of all the dailies, even the smallest, whether published in English or in French."

SEEP" HIGH STANDARDS

The brief says CP has never distributed news for the sake of sensation. It always takes great care in every aspect of its news stories, making its high standards a credit to Canadian journalism.

"(The Canadian Press) acts on behalf of a cross-country newspaper community that represents a variety of opinion and for that reason allows no consideration other than the public interest to determine its selection and writing of news. The result of this policy is that the integrity of CP news reports has never been seriously questioned."

CP represents the co-operative effort of more than 100 daily newspapers to give Canadians news of the world and of Canada in two languages, the brief says. Its operation, as a co-operative association of the country's French- and English-language daily newspapers, reflects the needs of both groups. REPORTS ALL FACETS

It reports the general and everyday problems of each group to the other—as well as their common problems. This it achieves through exchange of news reports on current events in all regions of the country along with background articles on news situations. It circulates opinion as well through an exchange of editorials between English and French-language newspapers.

In 1917, CP's 102 charter members included six newspapers publishing in French, all in Quebec. In 1965, 10 of its 103 members publish in French in three provinces.

From its beginning, each member newspaper had one vote in association affairs and election of directors.

The brief says CP's members have always regarded it as essential that French-language newspapers be fairly represented. In 1954, when French-language dailies numbered 10 of CP's 91 members, the associa- tion bylaws were amended to increase to three from two the number of French-language directors on the 13-member board.

Of the 30 presidents since 1917, three have been of the French tongue.

CP recognized from its beginning the disadvantage to French-language members of receiving news in English. Problems created by the difference in number of papers published in each language were approached with friendly understanding.

In 1928, it was agreed cost in each French-language member should be reduced by one-quarter as a "translation grant," making allowance for the fact that French-language members incur costs in use of CP news not faced by English-language members.

In 1964, CP directors agreed as a matter of policy that news should be delivered in French at the same assessment rates as in English, subject to agreement on details among French-language members.

Following a number of meetings to discuss details, French-language newspapers joined in 1961 in a French service. At its official inauguration at Montreal Louis St. Laurent, then prime minister, described the service as a major event in Canada's development.

The service kept pace with development of modern techniques and now CP provides its service both in English and in French for automatic typesetting. CP's French teleprinters, delivering news with accented letters, represent a pioneering advance not yet duplicated.

Canada's first news service in French was for broadcasting stations. It was established by CP in 1945, four years after CP decided to make its news available to radio stations. CP then served 40 privately - owned broadcasting stations in Canada and the United States with its inception went to five stations.

Now Broadcast News, CP's broadcasting arm, serves 275 stations and its service in French goes to 51 stations in Quebec, three in Ontario and one in New Brunswick.

CP's French-language staff is growing more rapidly than any other part of the service. Of the total staff of 200, 54 are French speaking.

Every effort is made to obtain in original French source copy of news from French-speaking areas, at home or abroad. All CP stories from the Quebec legislature are written originally in French, then translated into English for English - language newspapers.

A French - language correspondent, writing in French, works in Ottawa. Important meetings in French, anywhere in Canada, are covered by French-writing reporters. Outside Canada, special arrangements are made to obtain French source copy.

This year the world news wire of Agence France-Presse, the French news agency, was obtained, in addition to the world services of Reuters and The Associated Press provide only available.

"Thus it is inaccurate to say that CP's service in French is simply a translation service. Translation from English to French is carried out but CP also translates its own French copy as well as that of its French members for English newspapers. Translation is not a Canadian phenomenon. It is done everywhere in the world in transmission of news between peoples using different lan- guages."

OSC Director Said Planning To Resign

TORONTO (CP)—John Campbell planned to resign as director of the Ontario Securities Commission after the Windfall excitement died down late in 1964 OSC chairman John Kimber testified here Tuesday.

Mr Kimber was testifying at the preliminary hearing of two charges of breach of trust against Mr. Campbell.

Evidence given earlier at the Royal Commission inquiry earlier this year into the affairs of Windfall Oils and Mines Ltd. showed that Mr. Campbell dealt in Windfall shares while he was director of the OSC.

The shares rose to $5.00 from 50 cents and zagged again to 90 cents in 17 hectic trading days on the Toronto Stock Exchange in July, 1964.

The rise was caused by rumors that Windfall had pulled a rich drill core from its Timmins-area property. When the rumors proved false the stock plunged more than $3 overnight.

AWAIT TRIAL

George and Viola MacMillan, president and promoter of Windfall, await trail on fraud charges arising out of the Windfall inquiry.

Mr. Campbell was suspended by Attorney - General, Arthur Wishart in August, 1964, and resigned a month later.

Mr. Kimber said Mr. Campbell told him of his plan to resign earlier in August

"I told Mr. Campbell I had been informed that Mrs. MacMillan had given him 3,000 shares of Windfall," he said.

"I asked him if this was true and he said it was true and that it had been on his mind and a matter of concern to him.

"He said he planned to resign when he felt the excitement over Windfall had died down, and that it would be appropriate to resign on the anniversary of his appointment."

NOTHING IN ACT

Norman Cox, chief investigator for the OSC, testified earlier Tuesday that there is nothing in the Ontario Securities Act prohibiting an OSC employee from trading in stock.

Mrs. MacMillan testified that she gave Mr. Campbell 3,000 Windfall shares as a loan to cover his wife's short position in the stock.

She said she gave him the share certificates on the understanding they would be returned in a few days.

She said she got them back about a month later, on Aug. 6 or 14.

At the time of the loan the shares were worth between $2 and $4 on the exchange. When they were returned they were worth less than $1 each.

OFFERS OLD MEMENTO

POOLE, England (CP)—One of the violins that played the hymn Nearer, My God, to Thee on the Titanic as the liner sank in 1912 is for sale at this Dorset town. A survivor of the disaster sold it to the father of Fred Carver, the present owner, who now wants £75 ($225) for the 78-year-old instrument.

BAD BOY'S BIG PRE-CHRISTMAS SPECIALS... Look at The Savings!

FULL AUTOMATIC CLOCK CONTROLLED
30" Electric RANGE
With outstanding features! Infinite heat controls, lifetime porcelain enamel finish inside and out, white porcelain drip pans. Automatic oven timing centre.
- Panel Clock light
- Appliance Outlet
- Recessed non-spill cooking top
- G.E. Hi-Speed "Ringless" Elements
- Non-Fog Window with oven light
- Removable lift-off door and side racks for easy cleaning.
- Large storage drawer.
$128.88

ROYAL CROWN COLA 24 10-oz. Tins $1.67 Case

Talking Dolls 3.98

SWEATERS 1.99

FULLY AUTOMATIC ELECTRIC KETTLE $4.47

FULLY AUTOMATIC POP-UP TOASTERS $7.47

BRAND NEW ELECTRIC 11" FRY PANS $8.88

HOOVER FLOOR POLISHER 2-BRUSH ELECTRIC 43.88

BRAND NEW VACUUM CLEANERS $37.88

POLE LAMPS From .. 4.88

LARGE 10" "TEFLON" FRY PAN $1.99

AUTOMATIC ELECTRIC BLANKETS 9.88

ELECTRIC FOOD MIXERS 7.95

5-TUBE MANTEL RADIO $9.98

6-TRANSISTOR RADIOS $6.97

All Transistor 2-SPEED TAPE RECORDER 18.88

All Transistor TAPE RECORDER 12.88

"IF YOU DON'T BUY AT BAD BOY YOU PAY TOO MUCH!"

BRAND NEW BEATTY AUTOMATIC ELECTRIC DRYER
WRINKLE-FREE ALL FABRIC
4 CYCLES
Safeguard electrical system. Whisper quiet operation.
Complete selection of time and heat setting. Oversized lint-filter.
$124.88

SPECIAL!
TROPIC AIRE DRYING
With more drying for less electricity. Tropic Aire costs 25% less to operate than other systems. Incoming air is pre-heated around the drum cylinder and keeps the cabinet cool. The air is then "metered", guided through the heating unit, then evenly distributed throughout the tumbling clothes. Finally the air is vacuum forced through the lint filter and out the open vent.

MARCONI
NEW 1966 MODEL
SEE THIS MODEL
$178.88

STEREO
RECORD PLAYER RADIO
COMBINATION
AM-FM RADIO
4 SPEED
FULLY AUTOMATIC
5 CONTROLS
(8) INCH SPEAKERS
2
FREE $25. Stereo Record With This Purchase
Trades wanted with most major appliances.

RECLINERS
Priced From $38.88
DISTINCTIVE & DURABLE LUXURIOUS FOAM CUSHIONING
SMART STYLING!

BAD BOY
521 Dundas St. W. - 962-9121

The answer to your gift problem

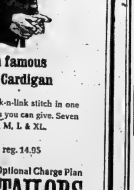

our own famous Medalist Cardigan

Pure virgin wool link-n-link stitch in one of the finest sweaters you can give. Seven handsome shades. S, M, L & XL.

12.99 reg. 14.95

Use our convenient Optional Charge Plan
TIP TOP TAILORS
THERE'S A STORE NEAR YOU!
AT THE 4 CORNERS 962-2612

ORDER YOUR Laura Secord CANDIES NOW

beautifully wrapped from...

DOLAN
THE DRUGGIST
"Your Laura Secord Service Store"
962-3406
Free Motor Delivery
Open Tonight 'Til 9 O'clock

— STORE HOURS —

Worth Mart open Wed., Thurs. and Friday of this week and Mon., Tues., Wed., Thurs. of next week until 9 p.m.

FREE PARKING WED. AFTERNOON AND EVERY EVENING AFTER 6 P.M.

WORTH MART DISCOUNT STORES

WORTH MART PLEDGE *to you*

- Up-to-the-minute merchandise
- Low discount prices including
- National Brands
- Money-back guarantee

Men's
CUFF LINK SETS
Cuff Link and Tie Bar or Tie Tack Sets. A number of styles to choose from. Gold colour or chrome finish.....
$1.87

POPULAR
PISTON POPPER

THURSDAY SPECIAL
COMP. PRICE 14.95
Parcel carrier, hand grips with streamers and balancing wheel.
WORTH MART DISCOUNT PRICE FOR THURSDAY .....
11.77

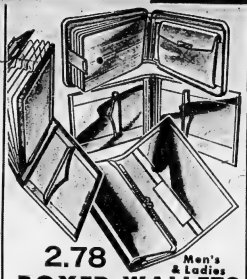

2.78 Men's & Ladies'
BOXED WALLETS
Top quality cowhide or morocco diplomat distinctive Wallets and Billfolds. 12 styles to choose from. Frame clutch or French purse style for the ladies. Pocket secretary, tier-fold, zipper back, for the men. Gift Boxed.

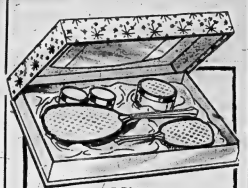

5-Piece
DRESSER SET
Will make a very pleasing gift. In smooth chrome or gold colour metal finish. Set contains hand mirror, comb, brush, powder jar, 2 cream jars, perfume mirror, complete in silk lined gift box...
SPECIAL PRICE **8.96**

LADIES'
Nylons
Guaranteed 1st quality seamless mesh — Sizes 9 - 11.
COMP. VALUE 2/1.00
WORTH MART DISCOUNT PRICE .....
2/71¢

SHERWOOD BICYCLES
BY A FAMOUS ENGLISH MAKER OF QUALITY, RELIABLE, SAFE BICYCLES

BOY'S DE LUXE BICYCLE
2 STYLES TO CHOOSE FROM .....
2 EXCITING COLOURS, RED FOR BOYS AND BLUE FOR GIRLS. BRAZED-TUBULAR STEEL FRAME FOR GREATER STRENGTH.....
Made by one of the largest and most modern bicycle manufacturers in England. Economy - priced but a high quality cycle. Dunlop tires and butyl inner tubes. Two-tone saddle, powerful coaster brake for fast braking and greater safety, 26" wheels.....
Boy's frame size 20" drop to 18". Girl's frame size 20" drop to 18".
24" FRAME
WORTH MART DISCOUNT PRICE .....
37.77

Tonka
CEMENT TRUCK
Tonka ready mix cement truck with revolving mixer and floating rear wheels.
WORTH MART DISCOUNT PRICE
5.37

COVERED ARMY JEEP
Realistic army jeep with removable plastic top.
WORTH MART DISCOUNT PRICE
2.94

SPECIAL!
JEEP RUNABOUT CONSISTING OF JEEP, BOAT AND BOAT TRAILER.
Worth Mart Discount Price .....
3.77

Strong Durable Metal Toys

ARMY JEEP
Military Jeep Universal in army color complete with number.
WORTH MART DISCOUNT PRICE
2.43

JEEP DISPATCHER
In blue and white — and turquoise and white colors.
WORTH MART DISCOUNT PRICE .....
1.88

HUSKY SCALE MODEL CARS! THE GREATEST VALUES IN TOYS!

GIFT PACKAGE OF
HUSKY SCALE MODEL TOYS
6 different toys in each package - three packages to choose from.
WORTH MART DISCOUNT PRICE .....
2.17

A Complete Line of Worth Mart Husky Scale Model Toys to Choose From. Ideal Stocking Fillers to Start the Young People in the Family on Their Way to Collecting a Complete Set. .....
37¢

BIG BARGAINS EVERY DAY AT WORTH MART

SATISFACTION GUARANTEED OR YOUR MONEY REFUNDED
WORTH MART DISCOUNT STORES
REPLACEMENT OR MONEY REFUNDED

400 Day-shift G. E. Workers Are Suspended

BARRIE (CP) — Canadian General Electric Co. Tuesday suspended 400 day-shift workers who staged a sympathy work stoppage on behalf of 30 fellow employees suspended for an earlier sitdown strike.

The workers are members of local 545 of the United Electrical, Radio and Machine Workers of America (Ind.).

The union and company both advised night-shift workers to report for work as usual and it did. The plant employs 800 workers.

Robert Fleetham, the company's industrial relations manager, said the stoppages were violations of the collective bargaining agreement between company and union. He said the initial work stoppage arose from a dispute involving incentive allowances.

C. V. Coulson, union representative in Barrie, said the workers are unhappy because their incentive allowance has been gradually cut by more than 70 cents.

The first 30 employees were suspended until Friday, while the others were suspended until Thursday.

IS CHIEF CONDUCTOR

LONDON (AP)—Colin Davis, 38, Tuesday was named chief conductor of the BBC Symphony. He is the youngest to hold the post and will take up his duties September 1967. Davis now is conductor of the Sadler's Wells orchestra.

Russia Takes Major Step Toward Economic Realism

MOSCOW (AP) — The Soviet Union has taken a major step toward economic realism.

Budget and development plans for 1966 adopted by the Supreme Soviet (parliament) last week indicate an intention to correct an imbalance created in the Stalin era between industry and agriculture.

The announced plans suggest the U.S.S.R. hopes to be able to concentrate on internal development instead of the danger of a new world war.

Despite a hard-sounding line on Viet Nam and other East-West questions, new budget increases in military spending are regarded as only in proportion to the increase in total spending.

An apparent slowdown in the rate of growth of the Soviet economy does not mean it is failing to develop rapidly. It has become so big that it is more difficult to increase the growth rate.

The planned rate for 1966 will be 6.7 per cent, a drop from a claimed rate of 8.5 per cent this year and the lowest since the 1946 postwar recovery year.

An attack on chronic agricultural problems also is a factor in slowing down the overall rate of growth.

BUY WHEAT ABROAD

Crop failures in 1963 and again this year impelled Russia to buy wheat abroad. Meat and dairy products remain in short supply.

The leadership has decided to invest 42,000,000,000 rubles (845,500,000,000) in agriculture in the 1966-70 five-year plan. This is as much as was invested in the previous 15 years.

The 1966 plan alone calls for a 15.6-per-cent increase in agricultural investment.

Stalin left agriculture to stagnate—and thus eventually failed to feed an expanding population adequately — because he demanded concentration on heavy industry.

But building a massive econ-

COME CHOOSE FROM A&P's WONDERFUL SELECTION!

A&P Festive Foods at

SPECIAL THIS WEEK!
PUMPKIN PIE SAVE 6¢
Jane Parker REGULAR 55¢ EACH 49¢

JANE PARKER SPECIALS
Jane Parker Vanilla Macaroon — Reg. pkg 29c — SAVE 9c
CUP CAKES pkg of 12 49¢
Jane Parker — Reg. Price pkg of 12s — SAVE 9c
BREAD 60% Whole Wheat 2 24-oz loaves 37¢
Jane Parker — Reg. Price pkg 29c — SAVE 4c
CHEESE ROLLS pkg of 12 25¢
Jane Parker — Reg. Price 39c — SAVE 4c
COFFEE CAKE Apple Raisin each 35¢
Jane Parker
LAYER CAKE BANANA each 69¢

NUTS FOR CHRISTMAS
Fancy (In The Shell)
A&P MIXED NUTS 14-oz pkg 49¢
Diamond, California
LARGE WALNUTS lb pkg 59¢
Reserve Large (In The Shell)
BRAZIL NUTS lb cello bag 59¢
(In The Shell)
BEAVER FILBERTS lb cello bag 59¢
A&P Vac Pack
SPANISH PEANUTS 14-oz tin 65¢
Extra Salted
MIXED NUTS VAC PACK 14-oz tin 89¢

FANCY BREAD & ROLLS
Jane Parker
RYE BREAD PLAIN or SEEDED 24-oz loaf 25¢
Jane Parker Sliced
PUMPERNICKEL 16-oz loaf 20¢
Jane Parker
SPICED FRUIT BUNS pkg of 6 35¢
Jane Parker
TWIN ROLLS 10-oz pkg 29¢
Jane Parker
ROLLS BROWN 'N SERVE pkg of 12 25¢

FROZEN FOOD FEATURES
A&P Fancy Quality Sliced — SPECIAL!
STRAWBERRIES 2 15-oz pkgs 85¢ — Reg. Price bag 53c — SAVE 4c
Fancy Quality
A&P PEAS 2 lb poly bag 49¢ — Reg. Price bag 53c — SAVE 4c
Mixed
A&P VEGETABLES 2 lb poly bag 49¢
Honey Gold
DICED TURNIPS 2 lb poly bag 35¢
Ace Gold
COD FISH CAKES lb 45¢
Pennywise Beef or
VEAL STEAKETTES lb 53¢
SEA-SEA
SHRIMP COCKTAIL 4-oz pack of 3 1.00

A&P HANDLES ONLY CANADA'S FINEST GOVERNMENT GRADED MEATS
SUPER-RIGHT QUALITY... COOKED, READY TO SERVE
SMOKED HAMS

SHANK PORTION	BUTT PORTION	WHOLE HAMS 12 TO 16 LBS	CENTRE CUTS OR SLICES
lb 59¢	lb 69¢	lb 69¢	lb 99¢

FULL CUT HALF HAMS
SHANK HALF No Centre Slices Removed lb 69¢ ● BUTT HALF No Centre Slices Removed lb 79¢

SUPER-RIGHT QUALITY, CANADA'S FINEST RED BRAND STEER BEEF
BLADE STEAKS EXCELLENT FOR BRAISING lb 69¢

SUPER-RIGHT QUALITY, SLICED
CALVES LIVER lb 99¢
SUPER-RIGHT QUALITY
BEEF HEARTS lb 39¢
FINELY GROUND
CHOPPED SUET lb 29¢
MAPLE LEAF, SLICED
BEEF BOLOGNA 6 oz 43¢
B.K. BRAND; SMALL, LINK, PURE
PORK SAUSAGE lb 69¢
ALLGOOD, SMOKED, SLICED, RINDLESS
SIDE BACON lb pkg 89¢
CRANBERRY SAUCE OCEAN SPRAY WHOLE or JELLIED 15-oz tin 31¢

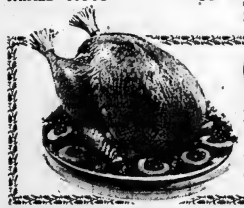

ORDER YOUR CHRISTMAS POULTRY NOW!
A&P HAS A FINE SELECTION OF TENDER, PLUMP, GRADE 'A', OVEN-READY, VAC PAC TURKEYS, GEESE, DUCKS, CAPONS, ROASTING CHICKENS, BUFFET STYLE FRUITED HAMS AND BUTTS, AND ALSO AVAILABLE, FRESH KILLED GRADE 'A' OVEN-READY TURKEYS, ALL ATTRACTIVELY PRICED.

Royal Prince
INSTANT YAMS 5-oz pkg 33¢
Welch's Frozen Concentrate
GRAPE JUICE 2 6-fl-oz tins 45¢
Welch's Concentrate
GRAPE JUICE 12-fl-oz bottle 21¢
Hairdressing
SCORE 4½-oz tube 1.09
Bath Oil
SOFTIQUE 2¾-fl-oz bottle 1.69

FOOD IS THE IDEAL GIFT!
Now, right before the holidays, your A&P makes it easy for you to send "just what they wanted" to friends who would appreciate a gift of food.
A&P is making available gift certificates in $1 and $5 denominations redeemable in any A&P Food Store in Canada.
BUY YOUR GIFT CERTIFICATES NOW

LIBBY'S FANCY QUALITY — Reg. Price tin 41c — SAVE 12c
TOMATO JUICE 2 48-fl-oz tins 69¢ — Reg. Price roll 99c — SAVE 6c
HEAVY DUTY FOIL
REYNOLDS WRAP 18" WIDE — roll 63¢
MAXWELL HOUSE (14c OFF DEAL) — Reg. Price jar $1.19 — SAVE AN EXTRA 10c
INSTANT COFFEE 4-oz jar 1.09
DETERGENT — Reg. Price tin 94c — SAVE 15c
VEL LOTION FOR DISHES 24-fl-oz tin 79¢
7c OFF DEAL — SPECIAL!
SOLO MARGARINE 3-lb pkg 89¢
BIG "G" CEREAL — SPECIAL!
CHEERIOS SNACK MIX RECIPE 10½-oz pkg 35¢
SCOTKINS — SPECIAL!
DINNER NAPKINS pkg 35¢
SHIRRIFF (5 VARIETIES) — SPECIAL!
CHIP DIP MIX 2 2-oz pkgs 49¢

ROSE BRAND SWEET — Reg. Price jar 69c — SAVE 9c
MIXED PICKLES 24-fl-oz jar 43¢
4 VARIETIES — Reg. Price pkg 98c — SAVE 9c
CADBURY BISCUITS 2 pkgs 69¢
HI-C — Reg. Price tin 39c — SAVE 9c
FRUIT DRINKS 2 48-fl-oz tins 69¢
ORANGE, FLORIDA PUNCH, GRAPE, ORANGE-PINEAPPLE

SERVE A&P FAMOUS
A&P Fruit Cake
Chock full of fruits & nuts
for the Festive Season
Jane Parker
1½ LB. PRICE 1.39
3 LB. RING 2.69
5 LB. RING 3.99
ANN PAGE
1 POUND 49¢
2 POUNDS 97¢
4 LB. BAR 1.93
THESE TOP QUALITY FRUIT CAKES MAKE EXCELLENT HOME and BUSINESS GIFTS
A&P BAKED GOODS ARE BAKED AND SOLD EXCLUSIVELY BY A&P FOOD STORES

French-Canadians Feel Like Unwanted Exiles Says University Brief

OTTAWA (CP) — Spokesmen for 120,000 federal civil servants were appearing before the royal commission on bilingualism and biculturalism today to express their views about the government's bilingual program.

Three civil service groups were submitting briefs generally favorable to an extension of bilingualism in their ranks, but expressing several qualifications.

The briefs say language courses for civil servants are fine provided they are on government time or financed completely by the government of Service.

CBC DISCUSSED

Tuesday's hearing was dominated by discussion of the operations of the Canadian Broadcasting Corp.

The CBC said it plans to open about 50 television outlets and about 90 radio outlets during the next five years in areas now unserved.

CBC President Alphonse Ouimet said the five-year expansion will bring broadcasting service to about 95 per cent of the population of Canada.

Extension of services to unserved regions would take precedence over the expansion of the French networks outside Quebec, which would prove costly and reach only a small audience.

Mr. Ouimet said the cost of providing total coverage of Canada in both languages is prohibitive. Perhaps this goal could be reached in about 15 years through the use of earth satellites like Early Bird.

The CBC planned to step up its news, public affairs and cultural programming about Canadians, but there was no intention to broadcast bilingual programs. Experiments in that direction had proven highly unpopular with both language groups.

The French networks had appointed news correspondent in Toronto and Moncton to cover Ontario and the Maritimes, starting next Jan. 1. Other French - speaking correspondents would be posted shortly in Winnipeg and Vancouver to cover the West. Similarly, the English networks planned to appoint a national reporter in Montreal Jan. 1.

The CBC brief said a greater exchange of information is needed between French- and English-speaying Canadians to improve relations.

Mr. Ouimet was questioned closely by Commissioner Frank Scott, former law dean at McGill University, about the high content of American series in prime evening CBC programming.

The broadcasting official said American programs take up roughly half the prime time on the English TV network this season. This was a higher ratio than the CBC considered desirable but it was dictated by economic factors.

Mr. Ouimet said it costs the CBC less than $4,000 a season to purchase rights to an American program while domestic productions are much more costly and reduce advertising revenue.

CITES PROBLEM

The CBC would use more Canadian talent if the government provided enough public funds.

At present commercial factors dominated CBC programming.

Marcel Ouimet, head of the French networks, told the commission he hopes the Board of Broadcast Governors will relax its Canadian content regulations in relation to programs imported from France, Belgium and other French - speaking countries.

At present, programs imported from Commonwealth countries counted as 100 per cent Canadian content, but imported French programs counted as 50-per-cent Canadian only.

EARLY CHRISTMAS SHOPPERS SAVE TIME—SAVE CASH

handsome Savings

A&P

MAKE A&P YOUR HEADQUARTERS FOR FRESH FRUITS & VEGETABLES

PRINCE EDWARD ISLAND, FLUFFY WHITE COOKERS

POTATOES

50-LB BAG $1.79 NO. 1 GRADE

CHRISTMAS STORE HOURS

MONDAY, DEC. 20th — 9 a.m. to 6 p.m.
TUESDAY, DEC. 21st — 9 a.m. to 6 p.m.
WEDNESDAY, DEC. 22nd — 9 a.m. to 9 p.m.
THURSDAY, DEC. 23rd — 9 a.m. to 9 p.m.
FRIDAY, DEC. 24th — 8.00 a.m. to 6 p.m.
CLOSED CHRISTMAS DAY, DEC. 25th
CLOSED BOXING DAY, DEC. 27th

FLORIDA
PURE ORANGE or GRAPEFRUIT JUICE 32-fl-oz bottle 39¢
FLORIDA PURE ORANGE JUICE 64-fl-oz jug 75¢
PURE GRAPEFRUIT SECTIONS or PURE FRUIT SALAD 16-fl-oz jar 39¢ 32-fl-oz jar 75¢

Red, Ontario Grown, Fancy Grade
APPLES DELICIOUS 3-lb cello bag 49¢
Florida, Fresh Trimmed, No. 1 Grade
CELERY HEARTS bunch 25¢
Ont. Grown, Yellow, Brushed and Polished, No. 1 Grade
ONIONS COOKING 5-lb cello bag 29¢
California, Fresh
DATES UNPITTED 12-oz cello bag 39¢
Large, Full Bloom
POTTED MUMS 6" pot 1.99

"HOLIDAY FIXIN'S"
Jane Parker Herb Seasoned
STUFFING MIX 8-oz pkg 29¢
Jane Parker
BREAD for STUFFING 24-oz loaf 23¢
Jane Parker
BREAD CRUMBS 10-oz pkg 21¢
Blue Ribbon
SAGE IDEAL FOR DRESSING ½-oz glass shaker 16¢

"PARTY ITEMS"
Blue Price Bild
SARDINES 2 1¾-oz tins 25¢
Gattuso Lemo Peak Mezzetta
STUFFED OLIVES 12-oz jar 49¢
McLaren's
SWEET ONIONS 16-oz jar 69¢
McLaren's Midget
SWEET GHERKINS 16-oz jar 69¢
Bick's
BABY DILLS 16-oz jar 39¢
Bick's Yum Yum, Sweet
WAFER PICKLES 16-oz jar 33¢
Christmas, 10-Inch
PARTY CRACKERS pkg of 12 1.19
Tuffy's
NUTS & BOLTS 7-oz pkg 49¢

"CHRISTMAS CANDIES"
Allan's Christmas
SATIN MIXTURE 2-lb pkg 65¢
McCormick's
VICTORIA MIX 14-oz pkg 35¢
Allan's Christmas (48 Individually Wrapped Canes)
CANDY CANES cello bag 79¢
Barry Bear
LIFESAVERS ASSORTED pack 69¢

"CHRISTMAS BISCUITS"
McCormick's Aberdeen
SHORTBREAD COOKIES pkg of 28 29¢
McCormick's Bonnie Scot
SHORTBREAD COOKIES pkg of 80 29¢
Crawford's
ASSORTED COOKIES 5 pkgs 99¢
Jane Parker
CRESCENT COOKIES 2-lb pkg 79¢
Dare's
SHORTBREAD SWIRLS 9-oz pkg 25¢
Crackers
CHRISTIE'S RITZ 1-lb pkg 33¢
McCormick's
PARTY CRACKERS 10-oz pkg 39¢
Jane Parker Plain
POTATO CHIPS 14-oz foil pkg 65¢

YUKON CLUB
Ginger Ale 4 30-OZ. QUART BOTTLES 39¢ OR 1.17 PACK OF 12 PER CASE

SPECIAL!
A & P FANCY QUALITY
TOMATO JUICE 7 20-FL. OZ. TINS 99¢

YUKON CLUB, Kola, Lemon-Lime, Orange, Ginger Ale, Root Beer
CANNED BEVERAGES 12 10-FL. OZ TINS 89¢
YUKON CLUB LOW CAL (Ginger Ale or Kola)
CANNED BEVERAGES 12 10-FL. OZ TINS 89¢
(PLUS BOTTLE DEPOSIT)
YUKON CLUB TOM COLLINS 2 20-FL. OZ BTLS 47¢

A&P FANCY QUALITY
PEAS 2 20-FL. OZ TINS SPECIAL! 39¢

A&P PINEAPPLE-GRAPEFRUIT DRINK
3 48-FL. OZ TINS 1.00
Reg. Price tin 37¢ — SAVE 11¢

CAMPBELL'S
V-8 JUICE
SPECIAL! 48-FL. OZ TIN 41¢

VIGOROUS and WINEY
BOKAR COFFEE CUSTOM GROUND 1-lb bag 87¢ 3-lb bag 2.55
ICE CREAM MARVEL ASSORTED FLAVOURS pint brick 27¢ ½-gal container 89¢
MARY LOU ASSORTED
CHOCOLATES 1-lb box 89¢ 2-lb box 1.69 IN CHRISTMAS WRAPPER 2-lb box 2.49

Wonders of the Animal Kingdom
PACKETS 2 through 21 NOW ON SALE—ONLY 19¢ ea.
MAGNIFICENT, FULL COLOUR ALBUM AND OVER 400 BEAUTIFULLY ILLUSTRATED PICTURES.
COUPON — SAVE THIS COUPON TO HOST A&P FOOD STORES — FREE — PICTURE ALBUM & PICTURE PACKET — THIS COUPON REDEEMABLE BY ADULTS AT ANY A&P FOOD STORE IN CANADA — NO PURCHASE NECESSARY
CLIP THIS COUPON

A&P FOOD STORES
A&P MEANS DEPENDABILITY

ALL PRICES IN THIS AD GUARANTEED THROUGH SATURDAY, DECEMBER 18th, 1965.

POSTES CANADA POST

mail early for Christmas

DEC. 17th is the last date for local delivery

and please remember: unsealed envelopes require a 3¢ stamp

How to Keep Them in Mines Problem for Changing North

By JOHN McLEAN

ELSA, Yukon (CP)—How to keep them up in the mines is becoming at great a problem as keeping them down on the farm.

The problem concerns oldtimers in the North as they watch the changing world being created by mining and construction companies developing the vast resources of Canada's sub-Arctic.

"We have to provide as much in the way of entertainment and good living as we possibly can or the men just won't stay," says Baxter Goss, an official of the United Keno Hill Mine here.

Mill manager Hal Pawson says it's especially difficult to keep married men on the job because their wives "get fed up" with wilderness conditions.

United Keno is near Mayo, a growing community located about dead-centre of the Yukon Territory. The town is connected by road with Dawson to the northwest and Whitehorse to the south. There is a hospital, school and churches. And there are bars.

Mine officials agree the bars are the greatest attraction for the men who dig out the rich silver deposits at United Keno in the Potato Hills.

"Some of these men are making more than $1,000 a month," said Mr. Goss. "They work all day all week and then, on the weekend, there's nothing to do but drink beer."

So on Saturday night the 30-odd miles of winding road between Elsa, where the mine is located, and Mayo, where the beer is located, is dusty with cars.

GIRLS ARE THERE

Mayo, says Mr. Pawson, "is where the girls are, too."

The problem of keeping men on the payroll is universal in the North and the big corporations are taking steps to lick it.

Where miners once lived in log shacks, modern trailer homes are being provided at subsidized rent for the men and their families. In many cases, two trailers have been joined together to form an airy, three-bedroom home with panelled walls, built-in bunks for the kids and efficient kitchens and other facilities.

The women struggle to make things grow in little gardens which aren't quite discouraged by the barren soil. Babies' playpens perch on rough bed-rock and older children play their games after a day at neat little schools.

The single man, and husbands who leave their wives at home in cities in the south, share dormitory-like quarters. Some are built on the spot and resemble giant bunkhouses. Others are created from strings of linked trailers.

There are recreation halls, sports fields and hockey rinks. At United Keno, the men have built themselves a ski run which swoops down from the mountains almost to the campsite.

FARMERS GROW MORE

Malayan farmers doubled their production of animal products to $100,000,000 worth in 1964.

Magic Chain Can Change Dog's Mind Even About Cats

LOS ANGELES (AP) — A cat raced across the sidewalk in front of D'Ors Prince Ygor, Barbara Singleton's platinum-blonde Russian wolfhound.

Ygor started to bolt after the cat. Miss Singleton, a television model, clinked a chain in her hand and spoke: "Come, Ygor."

Ygor halted as if thunderstruck. "Heel!" said Miss Singleton. Ygor trotted obediently to her side and they walked on.

Ygor has never been to dog-training school. But like 200 other elite canines, Ygor has had psychotherapy. He was a patient of Dr. Dare Miller, who describes himself as "Los Angles' only dog psychologist.

Dr. Miller brainwashes the dogs, then shapes their will with conditioned response.

"In five minutes, said Dr. Miller, JR. "I can teach a strange dog to come to me on command."

A chain, the sort Barbara Singleton clinked to halt Ygor, does the trick. The chain is made of a special bronze-phosphorous alloy. Hanging on it is a tiny tuning fork. Explained Dr. Miller:

"The fork and the chain when rattled, vibrate at 34,000 cycles per second, in the uppermost range of a dog's hearing. It doesn't hurt his ears; it just interrupts anything the dog is thinking.

"If the dog is going to do something bad, it changes his mind.

"If you give the dog a command simultaneously with the clink of the chain, the command is impressed in the dog's thinking, and on his memory.

"By repeating the process, the dog can eventually be taught to respond to the owner's word alone, without the chain."

BLACK'S MEAT MARKET
Pre-Christmas Beef Sale

WE HAVE TO MAKE ROOM FOR CHRISTMAS FOWL

Sirloin, T-Bone, Wing Steak ... 65c lb
Round Steak, Sirloin Tip, Rump Roast .. 69c lb

BLADE or SHORT RIB ROAST ..... lb. 49c
PRIME RIB or RIB STEAKS ..... lb. 55c
BONELESS POT ROASTS .... lb. 43c
BONELESS STEWING BEEF ... lb 65c
SHOULDER PORK CHOPS ..... lb. 69c
HAMBURG, SAUSAGE MEAT, VEAL PATTIES, MARGARINE 4 lbs 1.00
CHICKEN WINGS, Skinless SAUSAGE, WIENERS, PORK RIBLETS 3 lbs 1.00
HINDS BEEF Cut, Wrapped, Fast Frozen. This price will be higher in the New Year. 49c
BUTTER THURSDAY NIGHT 50c WITH 3.00 MEAT ORDER 2 LBS. TO A CUSTOMER

SHOP AT LATTIMER'S GIFT CENTRE TOMORROW
7.00 p.m. 'Til 9 p.m.

Gifts for HER!

WE HAVE SO MANY BEAUTIFUL GIFTS SHE'LL LOVE TO OPEN!

- ELIZABETH ARDEN
- FABERGE
- ARPEGE
- GUERLAIN
- DESERT FLOWER
- PERFUMES
- BATH MITTS
- POWDERS
- COLOGNES
- TRAVEL MAKE-UP KITS
- IMPORTED PERFUMES
- LIPSTICKS
- SOAPS

BRING YOUR LIST — OUR STAFF WILL HELP YOU

FREE GIFT WRAPPING TOO

LATTIMER'S GIFT CENTRE

MEN'S NIGHT at 281 FRONT ST.
ACROSS FROM BLACK'S MEAT MARKET

TWO STORES
IN THE HEART OF THE CITY TO SERVE Y-O-U!

AT THE MAIN STORE
248-50 FRONT STREET

A MODERN HOUSEWARES AND GIFT DEPARTMENT WITH A VARIETY OF CHINA GLASS, KITCHENWARES, CLOCKS, FIGURINES, WALL PIACQUES, ETC., EQUAL TO ANY IN THIS AREA.

A HARDWARE DEPARTMENT WITH A GALORE OF GIFTS FOR "HIM". BE SURE TO SEE THE NEW PORTER CABLE "GREENLINE" POWER TOOLS.
CHRISTMAS LIGHTS AND DECORATIONS IN VARIETY.
FIREPLACE EQUIPMENT FOR THOSE WHO PREFER THE BEST.

AT THE TOY SALE
249 FRONT STREET
ACROSS FROM THE MAIN STORE

TOYS, GAMES, TRIKES, SLEIGHS, TOBOGGANS, SKIS, POOL TABLES, ETC. THE PET SECTION FEATURES BUDGIES, CANARIES, AQUARIUMS, EXOTIC TROPICAL FISH AND PET SUPPLIES.

QUALITY AT FAIR PRICES
Walker Hardware
IN THE HEART OF THE CITY
BELLEVILLE ONTARIO

312 FRONT ST.
PHONE 968-5737
ONE DAY ONLY!
FRIDAY 9 A.M. TO 9 P.M.

David's

All Sales Final!
SORRY NO PHONE OR MAIL ORDERS
NO MONEY DOWN AND UP TO 3 YEARS TO PAY!

12 HOUR SALE

FRIDAY 9.00 A.M. to 9.00 P.M.

MODERN
Record Cabinets
Compare to 3.99 ..... Large size with sliding doors.
6.98

TABLE LAMPS
Polished brass stands with walnut trim. New ..... FRIDAY ONLY
2.88

Westinghouse 30" Deluxe ELECTRIC RANGE with automatic clock, oven window. TRADE NOW **219.00**

Frigidaire 10 Cu. Ft. REFRIGERATOR TRADE NOW **188.00**

Westinghouse 10 Cu. Ft. REFRIGERATOR TRADE NOW ONLY **178.00**

TELEVISION SET, 23 Inch. We dare not mention the make at this low price. TRADE NOW AND PAY ONLY **199.00**

Hoover FLOOR POLISHER, few only so grab them quick AT **27.88**

Westinghouse CLOTHES DRYER Giant Clearance. FROM ONLY **138.00**

LOOK . . . LOOK . . . You save up to $50.00 on NAME BRAND . . . STEREOPHONIC CONSOLES.

Recondition TV SETS with guarantees. FROM **59.00**

ORIGINAL OIL PAINTINGS Clearance ..... **⅓ OFF**

SIMPLICITY WRINGER WASHERS. With Trade - From **119.00**

IRONING BOARDS 3.99
CHROME KITCHEN CHAIRS
Out they go . . . From **1.88**
FRIDAY ONLY

Pole Lamps
Polished brass and enamelled poles, three strong light reflectors, with individual switches, light mounted on swivels. Pole adjusts from 7½ to 9½. COMPARE AT 12.95
6.99

CHIP FOAM
BED PILLOWS 78c
FRIDAY ONLY

DEEP COMFORT
SMOOTHTOP MATTRESS AND BOX SPRINGS
COMPARE AT 34.50 NOW
19.88 each

MEDICAL FIRM
MATTRESSES
For those who NEED EXTRA FIRM sleeping surface this is our finest. Hundreds and Hundreds of coil springs for uniform firmness. Finest Irish linen covers. Sisal padding on both sides. 3 layers of white felt. Pre-built borders.
Compare at 79.50
Each **44.50**

POSTURE FIRM
ORTHOREST MATTRESS AND BOX SPRINGS
COMPARE AT 59.50 NOW
28.88 each

CONTINENTAL BED HEADBOARDS
Some slightly damaged. Clearing out from **2.88**
2 ONLY FLOOR LAMPS
Hurry for these at **6.99**
Spring Fitted CRIB MATTRESS Vinyl covers **7.99**
FRIDAY ONLY

Gossip Benches
CASH AND CARRY
Complete with arborite writing table in walnut or tiger oak. Brownstone finish metal tubular frame. Foam rubber seat. Extra thick seat and back in top grade vinyl covers.
ONE TO A CUSTOMER
COMPARE TO 13.95
6.99
FRIDAY ONLY

Odd walnut double dresser with mirror **39.95**

Odd Colonial Antique Maple double dresser with framed mirror **79.95**

1 only Walnut CONSOLE EXTENSION dining room table. Reg. 242.00 for **119.00**

Walnut China Cabinet. Reg. 249.00. FOR **129.00**

2 Pc. Walnut Bedroom Suite, Dresser, Chest and Bed. Only **139.00**

1 only 7 pc. long 4 seater chesterfield and chair. TAKE IT AT **133.00**

2 ROOMS FURNITURE . . . all best quality . . . complete LIVING ROOM . . . BEDROOM and KITCHEN. Regular $619.00. NOW ONLY **499.95**

7 pc. VILAS rock maple colonial dining room suite, table, chairs, china cabinet. Was 428.00. NOW **379.00**

3 pc. French Provincial bedroom suite in lovely antique white with gold trim double dresser, chest and bed. Was 229.00. NOW **149.00**

6 only Gaxson Dominion Deluxe HAIR DRYERS Compare at 29.00 NOW **17.77**

4 x 9 GENUINE ORIENTAL WOOL RUG Was 179.00 NOW **139.00**
FRIDAY ONLY

CARPET REMNANTS
All large room sizes, all colors, all grades.
GUARANTEED HALF PRICE

OUR ENTIRE BROADLOOM CARPET DEPARTMENT HAS BEEN SLASHED FOR THIS ONE DAY SALE. EVERY CARPET PATTERN REDUCED.

SUNBEAM
Automatic TOASTERS 16.88
AUTOMATIC
HAND MIXERS .. 8.98
FRIDAY ONLY

Large Size HOSTESS CHAIRS **8.88**
22 Fine Quality CHESTERFIELD SUITES Wide variety of styles and colors ..... **30% TO 60% OFF**
5 pc. deluxe chrome dinette suite clearing out from **38.00**
2 pc. Colonial Foam Chesterfield Suite, NOW **97.00**

2 only Nylon Frieze Davenport Suites, sofa sleeps two, HURRY AT **119.00**
1 only Modern 2 pc. Foam Chesterfield Suite, YOURS FOR **101.00**
Odd Step Tables FROM **9.95**
Space Savers — Good selection. Nylon covers. FROM **49.95**

CONTINENTAL BEDS AT ½ PRICE
Beds complete with spring-filled mattress, Box Springs, Hardwood Legs, clearing from **39.00**

BOOK CASE With Sliding Glass Doors from **27.95**

9x12 **Broadloom Rugs** with foam pads 29.88 2 only at ..... FRIDAY ONLY

SWIVEL ROCKERS FROM 39.95

OPEN EVERY NIGHT TILL 9 P.M. TO CHRISTMAS EVE.

EVERY ITEM in DAVID'S Has Been DRASTICALLY REDUCED

DO YOU HAVE A
HOBBY ?
See us for your needs. Models, race cars, chemistry, collecting, etc.
LICENCE
SPORTS 1965
BICYCLE SERVICE
216 Front St.
Dial 962-9262

Hits Hunter Pulling Deer

KAMLOOPS, B.C. (CP) — A Vancouver hunter from the area saw a deer moving through the bush. He lifted his rifle to his shoulder and fired at it.

He missed the deer, but he got hunter John Edward Russell, 44, in the right leg.

Mr. Russell had already shot the deer and was pulling the carcass through the bush to his car when the other hunter fired at it.

Mr. Russell, from Richmond, near Vancouver, was recovering in hospital here Monday.

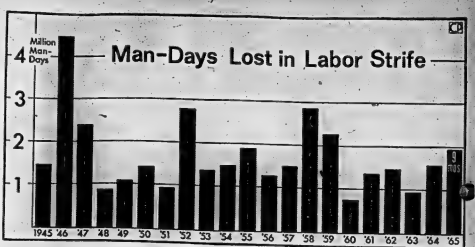

LABOR UNREST INCREASES — In the first nine months of 1965 time lost to industry through strikes and lockouts reached 1,967,970 man-days. New wage demands by unions were coupled with a sharp increase in strike activity which are likely to spill over into 1966. (CP Newsmap)

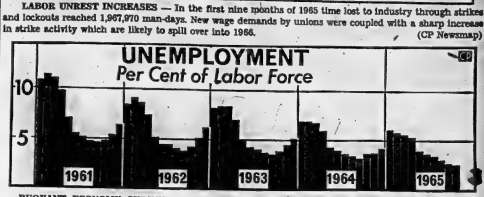

BUOYANT ECONOMY SHRINKS JOBLESS ROLLS — Unemployment in Canada reached an eight-year low in 1965. The jobless rolls declined steadily all year reaching 2.4 per cent of the labor force in October. For the first 10 months of the year unemployment was a shade over four per cent, the lowest since 1957. (CP Newsmap)

Labor Scene Is Dominated By Declining Unemployment And Mounting Union Unrest

By BEN WARD

OTTAWA (CP)—Declining unemployment and mounting union unrest dominated the Canadian labor scene in 1965. Both situations are likely to spill over into 1966 with possibly dramatic results.

The buoyant economy produced record employment levels and shrank jobless ranks to an eight-year low. Skilled workers were in heavy demand in every region and acute labor shortages developed in key industrial cities.

But coupled with this was a notable rise in union militancy, sparking some of the highest wage demands in more than a decade. Most of them were met, but not without a sharp increase in strike activity.

In the first nine months of 1965 the time lost to industry through strikes and lockouts totalled 1,967,970 man - days. This compared with 904,790 man days in the same period of 1964.

Where only two years ago wage gains of 10 and 15 cents an hour were the rule, many new union contracts in 1965 were in the 50-cent bracket. A wave of construction industry strikes early in the year produced gains of up to $1 an hour spread over two or three years.

Early in November the major railways were presented with hefty demands by their 100,000 non-operating employees. They ranged from 55 cents to $1.32 an hourly.

In their last round of bargaining in 1963 the non-ops settled for 21 cents, bringing their average hourly earnings to $2.21. This time railway union leaders have said a much larger settlement will be required to avert strike action.

A crisis will develop in the railway dispute in three or four months when the whole problem will undoubtedly be tossed to the federal cabinet. The big question is whether it can be resolved without a crippling strike.

In many cases the militant attitude of labor has swelled up from the rank and file. Union leaders have been forced to adopt tougher attitudes at the bargaining table to put down discord. Wildcat strikes in several key industries were symptoms of this trend.

The new federal labor code was approved by Parliament in the spring and became law July 1, setting a minimum wage of $1.25 hourly and a 40-hour work week with a limit of eight hours on overtime.

SOUGHT BEFERMENT

Most of the federally-controlled industries covered by the new code applied for exemptions, however, and thereby gained automatic deferment until their applications are dealt with.

Because of the enormous backlog and a lack of staff, only a handful of decisions has been completed so far and the labor code has thus had little real effect. The problem is that separate investigations are required to deal with each application.

The brightest development of the year was the steady drop in unemployment with every month showing more people at work and fewer jobless than the same month of 1964.

At mid-January 408,000 persons were unemployed, representing six per cent of the labor force. The figures declined in every successive month, reaching 171,000 and 2.4 per cent in mid-October.

For the first 10 months average unemployment, after adjustment to discount seasonal variations, was a shade over four per cent. It was the lowest average since 1957.

Mexican Braceros Troubled

By RICHARD DAW

MEXICO (AP)—What do you do when you've made your living for 20 years as a bracero and suddenly the doors between Mexico and the United States are closed to you?

If you're Rodolfo Montenegro, you spend every morning sitting in "out of the bracero contracting office, try every afternoon to find an odd job that will pay enough for a bite to eat, and pray hard every night that those closed doors will soon open again.

"We know the farmers in the United States want us and need us, and that sooner or later things will be worked out so we can go up there to work like we always have," says Montenegro.

This 42-year-old Mexican is typical of those left idle by the expiration Jan. 1 last of an international agreement under which Mexican migrant workers —commonly called braceros— were hired by U.S. farmers.

About 200,000 worked on U.S. farms each year during recent years, and the number was far above that at the program's peak. But this year only about 18,000 were hired, under special conditions. The mass exodus of previous years is no more.

Some of the braceros went to the United States only once, some on various occasions, and many, like Montenegro, became what they call professionals.

CAN'T FIND JOB

"For 20 years I was a good field hand," Montenegro says with an air of pride. "It's the only work I know how to do. Get a job here? Where? Who's going to train an old man like me, even to be a janitor?"

The few braceros hired under the agreement's end were in U.S. areas where domestic labor couldn't be found.

The Mexican government would like to see the program resumed. But it says its initiative must come from the United States, and opposition to the program from U.S. labor unions is still firm.

Unemployment among farm workers is the last thing Mexico needs. It already has 2,000,000 landless peasants clamoring for even a tiny tract of their own, and no prospect of satisfying even half of them.

Industry, although developing at a steady pace, can't begin to absorb the over-supply in the labor force, which continues to swell as the population grows by more than three per cent a year.

DEATH KEEPS RULES

HASLEMERE, England (CP) It was the driver's fault when Death held up the 8:45 commuter train to London. Bob Death was the driver, and he refused to budge when he found the whistle was out of order, because British Rail regulations forbid moving a whistle - less train. It took half an hour to instal a new one.

THE IDEAL GIFT
for those you really care about
A
Y.M.C.A. MEMBERSHIP
NOW GIVING 12 MONTHS OF FELLOWSHIP AND FITNESS OR SPECIAL RATES DECEMBER TO SEPTEMBER
For Information Call Y.M.C.A. Office 962-9245

MAKE THIS CHRISTMAS ONE TO BE REMEMBERED
WITH A
BEAUTIFUL CULTURED
PEARL NECKLACE
PRICED FROM
$19.95 to $115.00
Bert Lewis
JEWELLER
32 FRONT ST. DIAL 968-9041

Reitman's
WHERE SMART WOMEN SHOP
Bundles of femininity to fill a fair lady's stocking on Christmas Eve
Only three sketched here from an assortment of lovely, lively "at-home" fashions— Granny Dusters that reach down to the floor, lavished with lace . . . soft, Kodel-filled dusters trimmed with saucy, pull-through bows . . . sweet young things that define the waist with a wisp of ribbon — these and many, many more in a variety of styles and shades. Full range of prices.
216 Front Street - 968-9620 — Belleville Plaza (Dundas Street E.) - 962-7102
REITMAN'S GIFT CERTIFICATES
Is your answer to any gift problems.
Available in amounts of $2.50, $5.00, $10.00 and $25.00 at any Reitman's store.
REITMAN'S STORES FROM COAST TO COAST TO SERVE YOU

$UPER $AVE MEATS SET the PACE!

Plump... Tender... Butterball...

SPECIALLY SELECTED - VALUE CHECKED

TURKEYS

Fresh Picnic Style (Shoulder Cut)

PORK ROAST LB 55¢

ORDER EARLY!
AND BE SURE
OF QUALITY AT
COMPETITIVE
PRICES!

SUPREME Brand 4 lb.
CHRISTMAS CAKE $1.93
Reg. 49c! — Weston Chocolate Cake — 45c

FOR FRYING — WELL TRIMMED — LEAN — MEATY
PORK BUTT CHOPS 69¢ lb

PRESSWOODS — FRESH SLICED 1-lb.
BACON Rindless 89¢ lb

PRESSWOODS — LIGHT SMOKED
Wieners Skinless 49¢ lb

PRESSWOODS — Mild cured, sweet pickled, cryovac
Cottage Rolls 69¢ lb

THE HOME OF RED BRAND BEEF

Featuring This Week Only!
ROYAL WINTER FAIR
PRIZE BEEF!

COMPARE AT $1.33! — 14c OFF PACK
MAXWELL HOUSE INSTANT COFFEE 6-OZ. JAR $1

COMPARE AT 2 FOR 43c!
YORK FANCY PEAS 5 FOR 88¢ 15-OZ. TINS

COMPARE AT 45c!
GRANULATED SUGAR 39¢ 5-LB. BAG

COMPARE AT 49c!
ROSE SWEET MIXED PICKLES 39¢ 24-OZ. JAR

COMPARE AT 41c!
FANCY TOMATO JUICE 3 FOR $1 48-OZ. TINS

COMPARE AT 49c! — AUSTRALIAN
ORANGE JUICE large size 48-oz. tin 39¢

COMPARE AT 53c! — DELMONTE
FRUIT COCKTAIL FANCY QUALITY 47¢ 28-OZ. TIN

GOLDEN HOUR CHOCOLATES 1-lb. 89c 2-lb. $1.75

GOLDEN HOUR CHRISTMAS CANDY ..... 29c or 49c

FANCY MIXED NUTS lb. extra 55¢

BLANCHED PEANUTS 17-oz. cello 39¢

COMPARE AT 97c! — 10c OFF PACK
CHASE & SANBORN COFFEE 1-lb. bag 77¢

COMPARE AT 53c!
MAPLE LEAF Mincemeat tin 47¢ 28-OZ. TIN

COMPARE AT 43c!
ROSE SWEET GHERKINS 12-OZ. JAR 37¢

COMPARE AT 69c! — 25 FT. ROLL
STUART HOUSE FOIL WRAP 18" WIDE 59¢

COMPARE AT 31c!
McCORMICK'S SNACKERS 8-OZ. PKG. 25¢

COMPARE AT 31c! WHOLE OR JELLIED
OCEAN SPRAY CRANBERRY SAUCE 15-OZ. TIN 27¢

FROZEN FOOD FEATURES!

COMPARE AT 2 FOR 45c!
OLD SOUTH FLORIDA Orange Juice 5 FOR 89¢ 6-OZ. TINS

SUPREME BRAND FANCY PEAS 2-LB. BAG 53¢

GARDEN FRESH PRODUCE FOR THE HOLIDAYS!

CALIFORNIA ICEBURG No. 1
LETTUCE large heads 19¢

N.B. No. 1
POTATOES 10-lb. bag 1.65

R.C.A. VICTOR "Color Combination TV - Stereo
To be Drawn Monday Evening, Dec. 20th
By His Worship
MAYOR JACK ELLIS AT 7.30 P.M.
Bonus prize if winner present at draw.
MANY - MANY CONSOLATION PRIZES!

tis the Season to be SAVIN

Amodeo's

$UPER $AVE MARKETS

OPEN EVENINGS 'TIL 10 p.m.

242 NORTH FRONT ST.

We Cash Factory Employee Cheques.

SIMPSONS-SEARS

HOME DECORATOR SALE

Your Choice of 3 Decorator Styles Priced To Save You 10.10 Each!

You'll certainly want a complete grouping at these savings! Finely crafted. Soft-tone walnut veneer tops resist heat, scratches and alcohol.

A) French Provincial

Distinguished by its classic curving design.

Lamp Table 28x20x22" size. Reg. 39.98 **29.88**

Coffee Table 42x20x15" size. Reg. 39.98 **29.88**

Cocktail Table 54x20x15" size. Reg. 44.98 ..... **34.88**

B) Italian Provincial

A timely elegance surrounds this grouping.

Lamp Table 28x18x22" size. Reg. 39.98 **29.88**

Coffee Table 48x18x15" sibe. Reg. 39.98 **29.88**

Cocktail Table 48x18x15" size. Reg. 39.98 ..... **29.88**

C) Contemporary Modern

Crisp, clean lines for today's modern living.

Lamp Table 28x18x22" size. Reg. 39.98 **29.88**

Coffee Table 48x18x15" size. Reg. 39.98 **29.88**

Cocktail Table 60x18x15" size. Reg. 42.98 ..... **32.88**

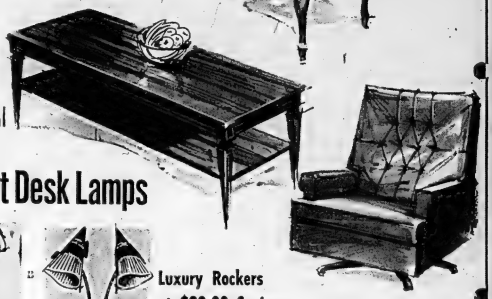

Give A Practical Gift

Student Desk Lamps

A

B

D

Attractive Desk Lamps suitable for the students with lots of homework. Makes both a useful and practical gift. 4 styles to choose from

A. 4.99
B. 6.49
C. 4.49
D. 3.49

C

Luxury Rockers at $20.00 Savings

Man-Size with Swivel Action

Adjust the rocking balance to suit you, then ease into this truly comfortable swivel rocker. Deep foam at every touch. Supple vinyl upholstery, in rich colors.
Regular 99.98 .... **79.88**

Mammouth Rocker Recliner

Rocks and reclines in 3 different positions. Wonderful for end-of-day reassing. Luxurious glove-soft vinyl covers are washable. Colour choice. Regular 139.88 ..... **119.88**

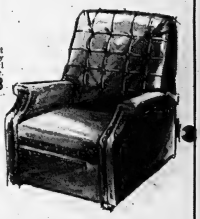

Cedar Chests by Lane

Your choice of 3 popular styles and sizes. Attractive Gunstock Walnut with ¾" genuine Tennessee Cedar interiors. A gift that is both practical and useful.

69.98 - 89.88

99.98

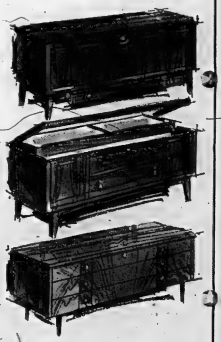

Sofa and Armchair
Regular $398.

$358.

2-Pc. Group in an Exciting New Style Trend – The

Mediterranean Look . . .

Long, low and massively proportioned. There's a timeless elegance in the sweeping lines . . . but the comfort is strictly contemporary. Reversible cushions, each filled with soft foam "floating" in cloudlike Terylene; and there's an extra layer of foam quilted to one side of each cushion. Distinctive Blue, Gold . . . or Green Mediterranean outline quilted print cover.

Classic Tables come in rich stain and scratch resistant Butternut finish.

Commode Table 22x22x22" high **49.88**
End Table 26x20x21" high **49.88**
Cocktail Tables 48x20x15" high **49.88**
60x20x15" high **59.88**

SPORTS SLICES

By Geo. H. Carver
Sports Editor

"There'll come a day when we will beat the hell out of your best, call them pros, amateurs or what you will."

They didn't say it exactly that way—but that was the consensus of remarks made by a couple of likeable Russky cuskys.

They were "Sol and Treg," two of the Soviet Union Hockey Club stars who, an hour or so before had gone down to a 3-1 defeat at the hands of the Belleville McFarlands, the ultimate world champions.

That was back in 1959 and Sol and Treg who smattered their Russian with gobs of English were quaffing Czechoslavakian tea, compliments of the management of the Prague stadium-de-glace.

They were a likeable pair of lovariches, who mixed well with their hockey counterparts from a half-dozen nations. Both were sturdily built packshearers who could toss a torso into an opponent with the best of their western ice foemen.

They were the only Russians who were friendly enough to invade the Canadian dressing room and they proved very likeable chaps. Even Billy Reay, the Mess' manager, admitted they were "good guys" while the rank and file of the Canadian team showed admiration.

All but one or two whose names won't be mentioned. They merely shrugged the Reds off with "We beat the hell out of them, so why put them on the back?"

When the Russians made their statement with smiles crossing their rugged features Coach the Hilderbrand, Big Bill Dewsbury, "Lamary" Lamirande (whose favorite activity in hockey was bouncing Czechs) and other former pros exchanged glances.

I asked Ike Hilderbrand.

Hilderbrand uncoiled his 154 pounds and stretched to his full five-foot-ten.

"There's a lot in what those guys said," he remarked—and the popular coach was never more serious. "If they continue to improve the next half dozen years like they have the past six sessions, they'll be ready to meet our National League clubs."

"They're learning fast," agreed Billy Reay, "right now they can hook, chop and slash with the best of them. Those things behind their shoulders are stout pads and a helluva long way from being angel wings, regardless of what the 'colosse' says. (The colonel was the Russian coach Parsaev, who yearly adds verses to his hymn of hate of what he calls Canadian rough play.)

Reay was particularly anxious to defeat the Russians. Once while the Mess were playing an exhibition game in Germany, he noticed two big guys wearing jack boots, long overcoats and fur hats, standing behind the Canadian goal getting down notes.

It was plain they were Red scouts covering the plays of the western foreigners.

After the game was over Billy stamped angrily up to the pair. "Who the hell is paying you to do this?" he demanded.

One did not look up. His pencil was flying. His buddy managed a scowl and replied just as snappily, "We not get pay. We do it for Soviet."

The point of this piece is that many Canadians who scoffed at the idea of the Russians meeting and perhaps beating our top pro clubs have straightened out their faces.

Not too long ago Conn Smythe said he would not ice the Toronto Maple Leafs against a Russian club.

Now, perhaps the pro minds are changing.

When a hockey authority no less than the Montreal Canadiens Samuel Pollock admits that the time is not far distant when the Russians will equal our pro best, and goes on to prophesy a possible international professional league, there must be a little fire where the smoke was.

Nuff sed.

FORGOT ONE DETAIL

LONDON (AP) — A passport issued to Winston Churchill in 1895 is among a collection of mementoes to be auctioned in December. The passport gives the young adventurer's name and regiment in gilt letters but has one omission. Churchill forgot to sign it.

CASPER TAKES TROPHY

PALM BEACH, Fla. (AP)—Billy Casper was named 1965 Vardon Trophy winner Tuesday by the U.S. Professional Golfers' Association. Casper, who averaged 70.586 strokes per 18-hole round in 111 outings on the PGA tour, has won the trophy twice before.

Belleville

POLICE CONSTABLE

Responsible career position offered to suitable candidate, age 19 to 35.

Minimum Requirements:
Satisfactory completion Grade X.
At least 5 feet and 9 inches in height.
Good health, character and habits.

Application forms available at Belleville City Police Headquarters.

J. B. McLauchlan
Chief of Police.

Trailed 3-1 In First ★★★★★ *Orr, Petes Star* ★★★★★

Russians Rally To Nip Juniors 4-3

Waterloo Star Leads Score Race

By THE CANADIAN PRESS

A five-point performance in University of Waterloo Warriors' 11-4 triumph over McMaster University Marlins last week boosted left-winger Jerry Lawless into the lead in the Ontario - Quebec Intercollegiate Athletic Association Hockey League scoring race.

The 22-year-old Kirkland Lake native has scored seven goals and six assists for 13 points in three games to give him a two point margin over Larry Jones of Queen's Golden Gaels and Ghislain Delage of University of Montreal Carabins.

Jones also has seven goals while Delage has five.

Hank Monteith of University of Toronto Blues and Bob Pond of Queen's share fourth place with 10 points each.

University of Western Ontario Mustangs' combination of Garry Bonney and Ray Reeson tops the goaltending department, having allowed a combined average of 2.33 goals per game.

Ranger Leads Central

By THE CANADIAN PRESS

Right-winger Paul Andrea of Minnesota Rangers retained a narrow margin in the Central Professional Hockey League scoring race for the fifth consecutive week.

The 24-year-old native of North Sydney, N.S., has 11 goals and 15 assists for 26 points, one more than Bill Inglis of Houston Apollos and Art Stratton of St. Louis Braves.

Inglis, a native of Ottawa, has 14 goals and 11 assists while Stratton has scored six and assisted on 19.

Jim Peters of Memphis Wings, Andre Lacroix of Tulsa Oilers and Jim Johnson of Minnesota share fourth place with 24 points apiece, one more than Bill Inglis of Houston Apollos and Art Stratton of St. Louis Braves.

Inglis, a native of Ottawa, has 14 goals and 11 assists while Stratton has scored six and assisted on 19.

Jim Peters of Memphis Wings, Andre Lacroix of Tulsa Oilers and Jim Johnson of Minnesota share fourth place with 24 points apiece, one more than Bill Inglis of Houston Apollos, Champagne eight and Johnson six.

Wayne Rutledge of the Rangers is tops in goaltending with a 2.79 average. Carl Weisel of Houston leads in shutouts with three.

Leafs Will Play Russ

"Any Time, Any Place"

TORONTO (CP)—John Bassett, chairman of the board of Maple Leaf Gardens, says Toronto Maple Leafs of the National Hockey League are ready to play the Russian national team "any time, any place."

Bassett, in an interview here, said it is not the NHL which is holding up such a game.

"It is Bunny Ahearne, president of the International Ice Hockey Federation. He will not allow the Russians or any other amateur teams to play a professional club. He wouldn't allow NHL players to conduct a clinic in European countries.

"The Leafs don't care where the game is played," Bassett said. "If they want to play it in Russia, the Maple Leafs will go, providing they pay our expenses. Of course we would like to play in Maple Leaf Gardens, especially now since the Russian team is on tour in Canada. But Mr. Ahearne, it seems, will not allow it."

Alexander Ragulin, a Russian defenseman said to be an NHL calibre, says he would like to play a team from the NHL. Ragulin, who watched Leafs practise here Tuesday, said: "It makes no difference what the rules are. We just want to play the top teams."

By JIM CRERAR

TORONTO (CP)—A team of all stars from the Ontario Hockey Association Junior A series, bolstered by a senior goals tender from Fort William, stole a page from Russia's hockey book and came close to pulling an upset Tuesday night.

The all-stars lost 4-3 to the touring Russian national team, but not before throwing a scare into their opponents by skating hard and using their way to a 3-1 lead in the first period.

The victory was Russia's third in its eight-game tour of Canada. The Russians defeated Canada's national team 4-0 and 5-0 in their first two games and play Montreal Junior Canadiens of the OHA Junior A series tonight in Montreal.

The Junior Habs will be bolstered by some of their graduates, among them goaltender Jacques Plante who retired last season after a National Hockey League career with Montreal Canadiens and New York Rangers.

Before Tuesday night's game OHA coach Gus Bodnar, an other former NHL star, said his team would use a favorite European tactic by controlling the puck and carrying it into Russia's zone to set up chances close in.

Sparked by defenceman Bobby Orr of Oshawa Generals and forwards Andre Lacroix and Danny Grant of Peterborough Petes, the OHA team did exactly that and had the Russians befuddled through the first period.

OUT OF STEAM

But the Canadians ran out of steam in the second period and the Russians broke loose in a strong display of skating and passing that turned the tide before a crowd of 14,886.

The line of Boris Maiorov, Anatolie Firsov and Vyacheslav Starshinov accounted for three of the Russian goals, each a goalmouth scramble. After the second to make it 3-3 and the Russians, displaying their usual precision passing, tied it early in the third, when Starshinov scored on a rebound.

That set the stage for Lobrov's winning effort which came after Russian goalie Victor Konovalenko made a series of point-blank stops against Lacroix.

Orr, who set up the first goal, said after the game that he never saw passing as accurate as that of the Russians. He said the passing plays were "just fantastic."

Russian coach Arkady Tchernishov lauded the Canadian team's speed and stick handling, but said the Juniors were tired in the third period.

He had no complaints about the refereeing. Russia picked up seven of the 12 minor penalties and outshot the all-stars 25-20.

BOBBY ORR

★ ★ ★

player scoring once and assisting twice.

But the winning goal was scored by Konstantin Loktev at 7:30 of the third period from that the Russians went into a defensive shell that the OHA team was unable to penetrate with any success.

Maiorov opened the scoring early in the first period, but the all-stars bounced back with goals by Ted Snell of Niagara Falls Flyers, Grant and Lacroix, the top scorer in the Junior A OHA with 16 goals and 27 assists. The Russians, caught flat-footed by the Canadian team's hard skating, were forced into several mistakes during the period.

But the touring team recovered in the second and held a wide edge despite picking up four penalties to one for the OHA squad. Goaltender Joey Bamford, picked up by the all-stars from Fort William Beavers of the Thunder Bay League, was brilliant in the second, allowing just one goal as Russia fired 19 shots his way. Bamford held Russia to a 3-3 tie in Fort William during their tour last season.

Firsov scored the only goal

Rules Make Difference

Hockey Experts Voice Opinions

TORONTO (CP)—Whether it was sour grapes or scor, some of the world's top hockey authorities had little praise for the Russian national hockey team after they squeezed out a narrow 4-3 victory over an Ontario Hockey Association Junior A all-star team here Tuesday night.

Rudy Pilous, former coach of the National Hockey League's Chicago Black Hawks who now coaches Hamilton Red Wings of the OHA Junior A, applauded the Russians' passing and skating.

"But if they played our rules, they'd get knocked down in the attacking zone, one good bodycheck would break up all that pretty passing. If we played their rules, with a team of NHL all-stars, I can see guys like Henri Richard running the score up into adding machine figures."

Under international rules, which the Russians apply, bodychecking is forbidden in the defenders' half of the ice, and a penalized team may not ice the puck.

Sid Abel, coach of Detroit Red Wings, said:

"The Russians move the puck around but there is a lot of wasted motion. Playing one way, they wouldn't be able to look around and pick their spots.

"I'd like to see a little more of them to see how much guts they have."

Gordie Howe of Detroit, the man who in 20 NHL seasons has scored more than 600 goals, said, "They make mistakes, just like we do."

WOULD HELP US

He felt the international rules would help Canadian forwards, who are the targets for abuse under Canadian rules.

"But may be it would backfire on us," he said. "We be preocupied saying 'oops, excuse me' when we bumped anybody."

Frank Mahovlich of Toronto Maple Leafs approved of the international rules.

"Boy, how good a guy could look, playing with his head down, making all those moves without being hit," he said.

But the Big M didn't feel the Russians had advanced to the level of the lowest member of the NHL.

"I don't think they've improved in the five years since I've been playing," he said. "They could pass and skate then, and they're doing the same things now."

Abel Says Greetings "Bush"

TORONTO (CP)—Officials of Maple Leaf Gardens, home of Toronto Maple Leafs of the National Hockey League, have had the season's greeting painted in four-foot high letters across centre ice.

The lettering, in dark green, was unveiled Tuesday night when the touring Russian national team defeated a team of Ontario Hockey Association Junior A all-stars 4-3.

At the same time, Sid Abel, manager-coach of Detroit Red Wings who play the Leafs in an NHL game here tonight, has protested the lettering. Wirtzer president Clarence Campbell of Montreal.

Abel believes the puck will be obscured when it is played across the letters and said Tuesday they were "a hindrance to hockey and also bush."

Harold Ballard, vice-president of the Gardens, said permission for the lettering was granted by Campbell.

Campbell plans to check the matter at tonight's game.

KAMEL'S MEN'S WEAR CLOSES THEIR DOOR ON FRIDAY - DEC. 31st - 5.30 P.M.
OUR STORE WIDE
SELLING-OUT SALE
OFFERS
FURTHER BIG
PRICE CUTS
ON ENTIRE STOCK OF
QUALITY MEN'S WEAR
SHOP NOW AND REALLY SAVE
Purchases may be financed over 6 months with no interest charges.
KAMEL'S MEN'S WEAR
223 FRONT STREET BELLEVILLE

MUFFLERS
ATTENTION
VOLKSWAGEN OWNERS!
You can have a Muffler installed on your car by our licensed mechanic.
VOLKSWAGEN 1947-65
Mfrs. List Price Installed 22.40
Our Price Installed
$15.95
We also carry a complete line of other parts at a 50% savings.
Save on Cash Coupons or Just Say "CHARGE IT"
Up to 36 months to pay.
CANADIAN TIRE CORP.
EXTRA CASH and CANADIAN TIRE COUPONS
EASY TERMS to suit your budget
ASSOCIATE STORE
DON HILL LTD.
548 Coleman St. 968-6701
510 Dundas East 962-5339

WINTER TIRE SALE
WINTER CLEAT SILENT SAFETY
GENERAL TIRE
WINTER CLEAT SILENT SAFETY
CHECK YOUR SAVINGS

FOR THESE CARS	SIZES	TUBELESS BLACKWALL	BUY 1st TIRE FOR	GET 2nd TIRE FOR	YOU SAVE
Compacts	6.00-13	$27.70	$13.85	$13.85
Corvair Corsa Chevy II	6.50-13	$29.35	$14.67	$14.68
American Motors Rambler Classic Chevy II	6.95-14	$27.90	$13.95	$13.95
Small Buick 311 Chevelle Fairlane Falcon Meteor Monterey Fairlane Rambler	7.35-14	$31.75	$15.87	$15.88
Dynamic Buick Chevelle Fairlane Monterey Rambler	7.75-14 7.75-15	$33.20	$16.60	$16.60
Buick Oldsmobile Pontiac Monterey Rambler	8.25-14 8.15-15	$35.40	$17.70	$17.70
Big Buick Oldsmobile Chrysler	8.55/8.45-14 8.45-15	$38.60	$19.30	$19.30

WHITE WALLS SLIGHTLY HIGHER
NO TRADE-IN NEEDED ★ FREE MOUNTING
FOR ADDED TRACTION
$2.00 per wheel
ASK ABOUT OUR
TRACTIONIZING SERVICE
MORE STARTING TRACTION ON ICE OR SNOW — BETTER CONTROLLED STOPPING ACTION.
PICK A PAIR AND GO ANY-WHERE — ALL — WINTER LONG
ELLIOTT MOTORS LTD.
366 NORTH FRONT ST. DIAL 962-4584
GENERAL TIRE

The Handguns
Reg Sprackett scored a 264 to pace the pock at the Quinte Marksmen's regular weekly shoot last night.
Frank Allin was second with 263 followed by Harry Hodgkinson 233, Walter Mesern 231 and Louis Kuksar 201.
The annual Christmas shoot will be held next Tuesday night.

"What's Wrong With The Bruins?"

—Hab Trainer Has Theory

BY THE CANADIAN PRESS

"What's wrong with the Bruins?" is the $64 question in Boston these days.

At the bottom of the National Hockey League standings with only 13 p t s., the Bruins haven't come up with a victory in eight tiraight games.

Tonight Boston meets the second-place Black Hawks in Chicago Third-place Detroit Red Wings play the fourth-place Maple Leafs in Toronto to tonight's only other NHL contest.

Gr-tor ~ttes trained to the league-leading Montreal Canadi- ens has h~ own theories about Boston's poor streak.

"They've shown themselves to be impatient and short on understanding of their own problems," he said in an interview Tuesday.

"They don't give their young players the time or the chance to develop. They would rather use veteran players who can in- still him in a good game. They also hunt among the lists of players in opposing clubs and take the players they think themselves don't want anymore.

"The Boston administration doesn't give the impression of efficiency and know-how that we have here at the Canadiens. They never seem to achieve anything. . . .'

Better expressed surprise at the number of fans who remain faithful to the Bruins.

"They must just love hockey," he said.

The Leafs have called up defenceman-forward Darryl Sly and defenceman Larry Hillman from their Rochester farm club in the American League for tonight's game.

Sly, a resident of Collingwood, Ont., will make his first NHL appearance. Hillman played in the NHL with Detroit, Boston and Toronto before going to Rochester.

Peter Stemkowski, a forward who suffered an ankle injury last Saturday, will not play tonight but expects to be available by this Saturday.

Dares Officer To Hit Him

Clay Faces Police Charge!

CHICAGO (AP) — Heavyweight boxing champion Cassius Clay was charged with disorderly conduct when, following a traffic arrest Tuesday, he dared a policeman to hit him so he could "sue the government," the police officer said.

Clay and three other men were stopped on the city's south side while riding in a car that had no license plates or city vehicle sticker.

A policeman said Clay became boisterous and arrogant when he was questioned.

"Clay said we couldn't stop him because he's the champ," said the policeman, Thomas Faragoi.

Clay kept asking the police- man to hit him so he could sue the government, Faragoi said.

Faragoi said he and his patrol partner, Lawrence Forsberg, stopped the car, driven by Johnny Cage, 47, of Chicago, after they saw ll ilrcing a block and noticed it had no state licenses plates or city sticker.

The policeman said Cage was driving with a revoked driver's license.

Clay and another occupant of the car, Omar Bey, were charged with disorderly conduct and posted $25 bond. Cage was charged with driving with a revoked licence, and driving without a state licence and city vehicle sticker.

The three will appear in traffic court Jan. 17.

NEW YORK (AP) — Cassius Clay, the undefeated heavyweight boxing champion, was selected Tuesday by the Boxing Writers Association as Fighter of the Year.

Clay, or Muhammad Ali as he prefers to call himself, was picked for the award by a whopping margin over lightweight champion Carlos Ortiz and lightheavyweight king Jose Torres.

CASSIUS CLAY

HOCKEY STANDINGS

BY THE CANADIAN PRESS

American League

Eastern Division

	W	L	T	F	A	Pt
Quebec	16	5	3	114	69	35
Hershey	11	10	1	77	67	23
Baltimore	10	11	0	64	69	20
Providence	9	12	1	63	79	19
Springfield	7	17	1	64	107	15

Western Division

Rochester	16	5	1	100	67	33
Pittsburgh	14	8	1	90	70	29
Cleveland	9	13	4	64	88	18
Buffalo	8	14	0	61	78	16

Tuesday's Results

Providence 4, Quebec 11
Hershey 6 Vancouver (WHL) 3

Tonight's Gare

Springfield at Cleveland

Ontario Senior A

	W	L	T	F	A	Pt
Guelph	10	3	4	81	44	24
Oakville	10	5	1	87	75	21
Kingston	6	6	1	76	51	22
Galt	6	9	2	71	71	14
Woodstock	4	9	1	56	61	15

x-Plays four-point games

Tuesday's Result

Woodstock 2 Guelph 6

Friday's Game

Galt at Guelph

Saturday's Games

Guelph at Galt
Woodstock at Kingston

Eastern League

New Haven 2 Charlotte 6
Thunder Bay Senior
Fort William 6 Port Arthur 5

Alberta Senior

Drumheller 6 Red Deer 5

Central Junior

Arnprior 0 Buckingham 9
Ottawa Puries 11 Hawkesbury 3

Manitoba Junior

Rangers 3 Monarchs 2
Warriors 9 Braves 8

Saskatchewan Junior

Melville 10 Flin Flon 9
Moose Jaw 1 Weyburn 7

Exhibition

Russia 4 OHA All-Stars 3

Ski Team Given Subsidy

TORONTO (CP)—The provincial government made a $7,000 contribution Tuesday to Canada's national ski team to help finance its overseas competition this year.

Premier Roberts, a ski enthusiast made the presentation at Queen's Park to Katie Rosenn, secretary of the Canadian Amateur Ski Association, and Ed Creed, campaign chairman for Ontario.

The association is attempting to raise $150,000. So far, the federal government and four provinces have contributed.

About half the 60-member national ski team is from Ontario.

Italo-Canadians Indignant

Puck Tour Hits Block

TORONTO (CP)—The Canadian-Italiano bumped into the Canadian Amateur Hockey Association and its world affiliate Tuesday night and the air was filled with indignation.

Where is Judges (Gordon Juckes of Melville, Sask., CAHA secretary - manager)?" asked Lou Janetta, president of the Canadian - Italian Amateur Hockey League, when he learned that a proposed tour of Europe by his league's All Stars has hit an official roadblock.

"Man, if they try to stop us now, there are going to be a lot of disappointed people."

Juckes said earlier the CAHA had learned of the tour through newspaper reports and that no official sanction had been given the team to play exhibition games overseas.

"Our accommodations are already booked and paid for in all the places we're going to visit," Janetta said in an interview.

Hockey groups in countries where unsanctioned games were played would face suspension from the International Ice Hockey Federation.

MADE ARRANGEMENTS

Janetta said arrangements have been made to play with teams in Ortisa, Cortina, Milan and Bolzano in Italy and perhaps Innsbruck, Austria. Negotiations are also under way to play in Paris.

"This is a private tour," he said. "We're just playing exhibition games."

Juckes said hockey federations in countries where the Toronto team plans to play face suspension from the International Ice Hockey Federation, ruling body of the amateur game in the world, if they play the team from Canada.

"All invitations to touring teams must go through the IIHF and the hockey federations concerned," Juckes said in an interview. "The CAHA and IIHF know nothing about this proposed tour by the Toronto team and it will not receive approval until invitations are submitted through regular channels."

Juckes said he had talked by phone Tuesday to Bunny Ahearne of London, president of the IIHF. He quoted Ahearne as saying he knew nothing about the proposed tour and that if the Toronto team plays in Europe, the hockey federations concerned will be suspended.

The Toronto team is coached by Lou Fontinato, former defenceman with New York Rangers and Montreal Canadiens of the National Hockey Leque.

Texas Star Signs For $225,000

AUSTIN, Tex. (AP)—Tommy Nobis, all-America linebacker at Texas and the U.S. No. 1 professional draft choice, signed with Atlanta Falcons, the new National Football League club, Tuesday for a reported $225,000.

The 6-foot-2-inch, 220 - pound Texan from San Antonio, decided in favor of the NFL after a fierce bidding war between the Falcons and Houston Oilers, who had made him their first round pick in the rival American Football League

After signing Nobis said money was not his prime motivation.

"I like NFL football. I'm not taking anything away from the AFL, but—I thought if I ever could play in an NFL football game I would do it."

HOUSTON, Tex. (AP)—Houston Oiler owner K. S. (Bud) Adams says Texas' all-America linebacker Tommy Nobis agreed just Saturday over the telephone to sign with the American Football League team.

"He told me he liked our contract and that he was coming with the Oilers," Adams said Tuesday.

"All that remained were a couple of small details that he wanted changed, I approved the details over the phone Monday morning and he seemed very pleased. I doubt if we were out bid. There is something more to this, I'll bet."

Fullback Dies After Surgery

KANSAS CITY (AP)—Fullback Mack Lee Hill, 25, of Kansas City Chiefs, died Tuesday of complications following an operation to repair ruptured ligaments in his right knee.

He was injured Sunday when tackled after catching a pass in the third quarter of the American Football League game between the Chiefs and buffalo Bills in Buffalo. Hill entered hospital Monday night.

"He went into convulsions following the operation," a hospital spokesman said. "His temperature shot up to 106 degrees."

An autopsy was performed today. Doctors said Tuesday Hill suffered "a sudden and massive embolism blood clot after surgery."

Hill was the third professional football player to die in the American eague—to die of game-related injuries in recent years.

In September, 1962, Stone Johnson, 23, of Dallas, Tex., a rookie back with the Chiefs, died 10 days after he suffered a broken neck in an exhibition game. Howard Glenn, a guard for the old New York Titans, died in October, 1960, of a broken neck suffered in a game against Houston Oilers.

CHRISTMAS CLEARANCE

'65 PONTIAC Parisienne Custom Sport 3 Door Hardtop, V8, automatic transmission, power steering, radio, whitewall tires, many other extras, bucket seats with console, centre consol. Rich tropic turquoise with white vinyl interior. DEMONSTRATOR WITH BALANCE OF NEW CAR WARRANTY.
Lic. 163562. CLEARING AT ONLY ..... 3195.

'65 PONTIAC Strato Chief Sedan Automatic transmission, whitewall tires and many other extras. Small mileage, smart with rich custom interior. Lic. 182605. A DEMONSTRATOR WITH BALANCE OF NEW CAR WARRANTY.
CLEARING AT Cut Price ..... 2595.

'65 CORVAIR Monza 4-Dr. Hdtp. 2295.
Synsormesh transmission, finished in Arctic white with black vinyl custom seats, only 9,000 actual miles. Showroom condition. Lic. 178651.

'64 BUICK Riviera Sports Coupe ..... 3795.
High performance V8 engine, automatic transmission with floor shift and console, full bucket seats, completely power equipped. Finished in smart white with full vinyl interior. DON'T MISS THIS RARE SPORT MODEL. Lic. 183706.

'64 BUICK LeSabre 2 Door Hardtop ..... 2795.
V8 engine, automatic transmission, power steering, power brakes radio, whitewall tires. Rich satire Blue and White 2 tone. Very sharp. Lic. 181474.

'64 PONTIAC Strato Chief 2-Dr. Sedan ... 1795.
Smart ermine white with rich red interior. Ideal family car. Lic. 437703.

'64 CHEVROLET Bel Air ..... 1995.
Coach, 6 cylinder engine, synchromesh transmission, custom interior, rich harvest gold metallic with matching interior. Lic. 180671.

'64 VAUXHALL Viva Sedan ..... 1195.
Proper, economical but roomy automobile. Ideal second car ett Lic. 180671.

'63 BUICK LeSabre Sedan ..... 2395.
V8 engine, automatic transmission, power brakes, power steering, signal arm stops, radio, whitewall tires, many extras, wheel tires, smart turnto black with blue custom interior. Showroom condition. Lic. 182264.

'63 CHEVROLET Biscayne 2-Dr. Sedan .. 1495.
Custom radio, smart palomar red finish with matching interior. Very sharp Lic. 180631.

ANNUAL DEMONSTRATOR SALE ON NOW!!
A FEW 1965 MODELS LEFT. ACT NOW!
THEY'RE GOING FAST.

'63 PONTIAC Strato Chief ..... 1495.
2 Door Sedan, rich autumn gold finish with matching interior, excellent condition. Lic. 182504.

'63 VAUXHALL Station Wagon ..... 1295.
Ideal utility unit for the small family starting out. Top economical transportation. Rich venetian red finish with matching vinyl interior. Lic. 317700.

'62 CHEVROLET Bel Air 2-Dr. Sedan .... 1495.
V8 engine, automatic transmission, power steering, radio and beige with attractive matching interior. Very sharp. Lic. 184432.

'62 VAUXHALL Deluxe Sedan ..... 995.
Custom radio, rich autumn gold interior, one owner, excellent condition Lic. 311349

'61 OLDSMOBILE 88 Sedan ..... 1495.
V8 engine, automatic transmission, power steering, power brakes, custom radio, rich autumn gold with matching interior. Excellent condition. Lic. 182454.

'61 VOLKSWAGEN Coach ..... 695.
Smart white with vinyl interior. Lic. 316LD.

'60 BUICK LeSabre 2-Dr. Hrdtp. ..... 1195.
V8 engine, automatic transmission, very smart in 2 tone autumn gold and beige with full vinyl interior. Excellent condition. Lic. 357432.

● FREE ● FREE ●

UP TO 12 MONTHS FREE FINANCING CHARGES ON ALL USED CARS. NO PAYMENTS UNTIL FEB. 1966.

'58 CHEVROLET Bel Air Sedan ..... 695.
V8 engine, automatic transmission, smart dusky rose 2 tone finish, power driver interior. Excellent condition. Lic. 82731.

'59 CADILLAC 4-Dr. Hrdtp. ..... 1595.
Dual range automatic transmission, signal seeker radio, power steering, brakes and windows, whitewall tires, finish with rich charcoal and chrome interior. Excellent condition. Lic. 180337.

A NUMBER OF '61 AND OLDER UNITS BEING SOLD AT SPECIAL "CLEAR OUT" PRICES

ONE STOP — LOW COST G.M.A.C. FINANCING WITH LIFE INSURANCE AND DISABILITY COVERAGE AND FAST CONTINENT WIDE M.I.C. COLLISION INSURANCE COVERAGE.

USED SCHOOL BUSES

'59 G.M.C. 54 Passenger ..... 2195.
Carpenter body, excellent condition.

'55 CHEVROLET 1 Ton Panel Bus .... As Is 495.

'54 G.M.C. 42 Passenger ..... 1095.

'51 CHEVROLET 21 Passenger ..... As Is 595.

No Payments Until Feb. 1966
WEEKLY PAYMENTS ARRANGED

● TRUCKS ●

'59 G.M.C. 1 Ton Pickup ..... 1095.
4 speed transmission, 7.50 x 17 tires, very good condition.

'63 G.M.C. ½ Ton Panel ..... 1385.
6 cylinder engine, automatic transmission, radio, excellent condition.

'58 CHEVROLET 1½ Ton Van ..... 1095.
With extra good fuel van body.

'64 INTERNATIONAL F1800 ..... 7995. 6995.
Tandem C.A.C. 345-VS engine, 36,000 lb. Body, 9'00 x 20 tires, power steering, rugged heavy duty tandem 12' excellent condition.

'63 INTERNATIONAL F1800 ..... 6295. 5995.
Tandem Cam and Chassis, 345-VS engine, 5 speed transmission, 3 speed auxiliary, 30,000 lb. Body, 9'00 x 20 tires. Excellent condition.

'61 G.M.C. Model 97303 Dump ..... Best Offer
Powerful 348 - V8 engine, 5 speed transmission. Complete heavy duty equipment with 7x11 dump box.

'61 INTERNATIONAL BC170 ..... As is 1495.
DUMP TRUCK. V-8 engine, 4-speed transmission, 2-speed rear axle. 10'0" Eaton "T" type box, 2 ton hoist.

INDUSTRIAL EQUIPMENT

'63 INTERNATIONAL Tractor ... Special 2995.
Diesel Crawler, ready to go to work, excellent industrial unit.

ALL SALESMEN LICENSED & BONDED

● SERVICE DEPT. ●
OPEN EVENINGS MON. THROUGH FRI.
6 P.M. TO 3.30 A.M.
FREE PICKUP AND DELIVERY IN THE CITY

ELLIOTT MOTORS
(BELLEVILLE) LTD.
PHONE 962-4584
366 FRONT STREET NORTH
(Highway 14 — ¼ Mile South of 401 Cloverleaf)

COLOR TV

IMMEDIATE DELIVERY 21" - 23" and 25"

SEE THEM ON DISPLAY IN OUR UPPER FLOOR COLOR ROOM.

No Shortage of Color Sets at Booth's

— WE ANTICIPATED THE SHORTAGE —

BOOTH'S QUANTITY PURCHASING SAVES YOU MONEY AND ALLOWS A WIDE RANGE OF MODELS AND SIZES TO CHOOSE FROM.

For Lifelike Color... It's WESTINGHOUSE

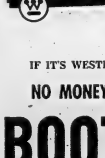

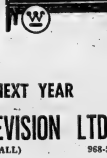

- Beautiful styling.
- Simple tuning.
- Lifelike true color.
- Full 1 year parts warranty.
- FREE HOME SERVICE BY BOOTH'S OWN FACTORY - TRAINED TECHNICIANS.

IF IT'S WESTINGHOUSE — YOU CAN BE SURE!

NO MONEY DOWN — NO PAYMENTS TILL NEXT YEAR

BOOTH RADIO & TELEVISION LTD.
170 FRONT ST. (OPP. CITY HALL) 968-5785
Open every evening till 9.p.m. except Sat. until Christmas

How to hold on to money:

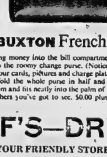

LADY BUXTON French Purse

Slip your folding money into the bill compartment. Now, put your silver into the roomy change purse. (Notice how wide it opens.) Store your cards, pictures and charge plates in the deep pocket. Then fold the whole purse in half and snap it shut. Even full it's slim and fits neatly into the palm of your hand. In colors and leathers you've got to see. $6.00 plus tax.

DUFF'S—DRUGS
"YOUR FRIENDLY STORE"
PHONE 968-7928 FREE GIFT WRAPPING

Minor Hockey

The Belleville Minor Hockey Association had it's usual full schedule of Tuesday night games, with action in the novice, midget and juvenile sections.

JUVENILE

Tigers clawed the Aces to the tune of 4-3. B. Hunter sparked the Tigers' attack with a pair of markers while D. Dickey and J. Cole bagged the others. T. Wellesley assisted on two, Smith and Cole on one each.

R. Lang fired both Aces' goals and R. Hunter helped on one.

Due to school holidays at O.S.D., Sunday's scheduled game between O.S.D. and the Tigers has been postponed. The Juvenile All-Stars will play the midgets at 5.30 and on Monday, Aces and Jets will play at 9.15.

MIDGET

Scores were high in the midget division where Wings whipped Elk's Black Hawks 8-3 and Canadiens dumped the Leafs 7-2.

Ted Waite scored his club's first three goals to spark the Wings' victory. Allan Jones, Damon Richardson, Neil Goyer, Mark Acquafredde and Brian James added later goals. Acquafreddo had two assists, Jones and Waite one each. Kevin Allen, Mike Rivers and John Meens were Hawks' marksmen. Ron MacIntosh, Glenn Payne and Rick Farrell drew assists.

Allan Ray led the Canadiens to victory with three goals, including the first two. Ken Market fired a pair, Greg White and Don Fuller one apiece. Joe Scanlon helped on a pair, Greg Burkitt, Marek, Doug MacCormack and Larry Dempsey on one apiece. Reid Mallory and Gord Thompson scored for Leafs with Dave Eves assisting on one.

NOVICE

In novice, Hawks and Wings played a 1-1 deadlock, Bobwood Barons tripped Canadiens 7-2, and Leafs defeated Rangers 6-3.

Seven Gray potted the Wings' goal with Ian Hayman doing the honors for the Hawks.

Barons got two goals apiece from Joe Muldoon, Chris Lachman and Paul Prudhomme. John Gibson scored the odd one. John Loder and Danny Murray were Canadiens' marksmen.

Stephen Kirby starred for Leafs by netting four goals, including the first three. Paul Morton and David Cochrane had the other goals. Thomas Bateman and Michael MacDonald tallied the Rangers goals.

The Sports Calendar

HOCKEY

Tonight — Lakeshore Int.: Pontiac at Trenton Arquana, 6.30 p.m.

Tonight — P.E. Northshore: Carrig Picton vs Trenton Fina, Picton Arena, 8.00 p.m.

Thursday — Quinte BAGS vs Grant's Realty, 8.00; Ter-Haar vs Simon-Hirtock Combines, 9.15 p.m. Memorial Arena.

Thursday — P.E. Northshore: Cherry Valley vs Proctor 30-65, 7.30; Melville vs Picton Legion, 9.00 p.m. (Wellington Arena).

Friday — OHA Eastern Junior "B": Kingston Canucks vs Belleville Bulls at Kingston Memorial Centre, 8.00 p.m.; Oshawa at Trenton, 8.00 p.m.

BADMINTON

Belleville Garrison Club play, at Armouries, every Wednesday, 8.00 p.m., every Saturday and Tuesday, 7.30 p.m.

ARCHERY

Every Thursday, Belleville Bowmen's indoor shooting, at Elks' Hall.

MINOR HOCKEY

Tonight — Tyke: Wings vs Rangers; Canadiens vs Leafs; Hawks vs Bruins, 5.30 p.m.

Tonight — OMHA Novice: Napanee at Belleville Rileways, 9.00 p.m.

Friday — Novice: Maroons vs Bruins, 5.30; Teepees vs Generals, 6.30 p.m.

Saturday — Pewee: Barons vs Leafs, 9.00; Rangers vs Canadiens, 9.00; Wings vs Hawks, 9.00; Maroons vs Bruins, 10.00; Teepees vs Generals, 11.00 a.m.

Saturday — Bantam: Leafs vs Generals, 11.00; Barons vs Bruins, 1.30; Rangers vs Hawks, 2.10; Leafs vs Hawks, 3.10 p.m.

NFL Scoring Race

Bears' Sayers Leads Brown

NEW YORK (AP)—The National Football League scoring race will go right down to the wire Sunday with Gale Sayers, Chicago Bears' sensational rookie, holding a six-point edge over the unsinkable Jim Brown of Cleveland Browns.

Sayers' six-touchdown splurge Sunday against San Francisco 49ers rocketed the former Kansas star into the lead with a record total of 21 touchdowns and 126 points. Brown had tied Lenny Moore's record of 20 touchdowns a week earlier.

Although Sayers has moored up to third position to the rushing race, he is no threat to the Cleveland fullback. Brown's rushing total of 1,470 yards assured him of his eighth title in nine years. Tim Brown of Philadelphia Eagles is second with 823 yards and Sayers is third at 782.

Dave Parks of San Francisco leads Philadelphia's Pete Retzlaff by five in the pass reception derby. Parks has caught 71 for 1,179 yards and 11 touchdowns and Retzlaff 85 for 1,171 yards and 10 scores.

Rudy Bukich, a revelation for the Bears this season, leads the passers in the involved rating system with John Unitas of Baltimore Colts, who is out for the season, in the No. 2 spot.

Guelph Defeats Woodstock

GUELPH (CP)—Guelph Regals scored three third-period goals to defeat Woodstock Athletics 6-2 Tuesday night and move into a first-place tie with Oakville Oaks in the Ontario Hockey Association Senior A series.

Playing-coach Butch Martin paced Guelph with two goals while single markers went to Walt Bradley, Pete Bettini, Elmer Skov and Dave Luciuk.

Dart League Results

Wildcats 6, Skyliners 11; Don's Delivery 7, ANAF Warriors 4; Legion 8, Fife and Drums 3; Regals 9, Gamebirds 2; ANAF Dukes 10, Adam's Furniture 1.

High Score - Norm Mills 180.

LEAGUE STANDING
(First Third of Schedule)

Temple's Bobcats	72
Skyliners	71
Legion	64
ANAF Dukes	61
Don's Delivery	48
Gamebirds	42
ANAF Warriors	41
Fife and Drums	39
Adams' Furniture	37
Wildcats	31

ISSUE STAMPS

MEXICO CITY (AP)—Twenty million postage stamps depicting scenes from Mexico's sport activities, will be issued as a pre-Olympic series by the Mexican government Friday. Mexico will be host to the 1968 Olympic Games.

Bears Whip Canucks

Aces Swamp Reds 11-4

BY THE CANADIAN PRESS

Hershey Bears may be able to score quickly, but Quebec Aces score a lot and are still in first place by 12 points in the Eastern Division of the American Hockey League.

Hershey poked in two goals 22 seconds apart en route to a 6-3 victory over Vancouver Canucks of the Western Hockey League in an interlocking game Tuesday night.

But the Aces, first in their division with 35 points, swamped Providence Reds, fourth in the eastern section 11-4.

The Aces turned the game into a rout before 3,425 Quebec City fans by scoring four times in the first period, five times in the second and twice in the third.

Cleland Mortson, Ed Hoekstra and Gordon Labossiere each scored two goals for the winners while Leon Rochefort, Don Blackburn, Jean-Guy Gendron, Yvon Villeneuve and Jim Morrison added one each. Jim Mikol and Bob Brinkworth each counted a pair for the Reds, who were out-shot 41-19.

The Bears completed the most successful western swing of any AHL club so far this season by recording their third win in 3 against only one loss against WHL teams. Jeannot Gilbert scored twice for Hershey with Gary Dornhoefer, Mike Mahoney, Bob Leiter and Gene Ubriaco each scoring once.

Ray Brunel, Bruce Carmichael and Billy McNeil scored for Vancouver.

The victory gave Hershey second in the Eastern Division, a three-point cushion over third-place Baltimore Clippers.

The Trots

WINDSOR, Ont. (CP)—Glen Primrose, an eight-year-old Michigan-owned pacer, turned back the front-running Rocky Cash at Windsor Raceway Tuesday night to win the featured eighth race.

Glen Primrose paid $15.20, $8.50 and $3.90.

GROW HO-HOS

The Maritimes exports more than 4,000,000 Christmas trees annually.

WE PUT THE SURE IN INSURANCE

Don't slip up . . . one accident can cost plenty!
See us for your insurance needs.

JAMIESON BONE & CO.
FIRE - AUTO - INSURANCE
DIAL 968-6705 — 167 FRONT ST.

MOLSON GOLDEN ALE

For the right taste in Ale

What's the right taste in ale? You be the judge. Next time "Look to the sign of the Golden Lion." Try a Molson Golden Ale.

also in TAB TOP cans

FROM MOLSON'S INDEPENDENT BREWERS SINCE 1786

331-8

LET TRUDEAU'S LEASE YOU A NEW
- CHEVROLET
- OLDSMOBILE
- CORVAIR
- CHEVY II
- ENVOY
- CHEVROLET TRUCK

We will tailor a plan for your needs to provide transportation without worry. Call our Leasing Manager today.

Trudeau MOTORS LIMITED
31-35 STATION ST.
968-6767

KINGSTON AUTOMATIC TRANSMISSION LTD.
147 FRONT ST.

A COMPLETE LINE OF ALL MAKES AND MODELS OF AUTOMATIC AND STANDARD TRANSMISSIONS EXCHANGE OR REPAIR SERVICE.

1955/57 CHEV. Automatic Transmission Exchange Price $148.75

1958/61 FORD Automatic Transmission Exchange Price $156.25

ALL WORK GUARANTEED FOR 90 DAYS OR 6000 MILES

CALL 962-3545

FOR EFFICIENT ONE DAY SERVICE

CHRISTMAS SHOPPING SPREE

SECRET AGENT 009
Compare at 1.89
SALE PRICE 99¢

SECRET SAM
with a secret camera
Compare with 9.95
SALE PRICE 6.99

SUPER HELMET SEVEN
Exciting Savings
Compare at 12.95
SAVE 7.29
SALE PRICE 5.66

SLINKY
Live wire entertainment
from 59¢

16" DOLLS
List 2.98
SAVE 1.04
EACH 1.94

from only
Toboggans 4.88
Camera Guns 2.66
Coaster Wagons 3.98

MASTERCRAFT
HOCKEY OUTFITS
with tube skates
from 6.99

"TEMPO"
JUNIOR SKI SET
with "CHALET" deluxe safety release cable bindings.
8.88 pair

METAL
DOLL STROLLERS
only 1.99

BATTERY BOOSTER CABLE SETS 1.59
BATTERY CHARGERS 8.98
ELECTRIC ENGINE HEATERS For Your Car, from 3.98

FAMOUS TIMEX WATCHES
20% Off
REGULAR 7.95 .... NOW 6.38
REGULAR 12.95 .... NOW 10.35
REGULAR 18.95 .... NOW 15.15
REGULAR 24.95 .... NOW 19.95

6' BUSHY VINYL
CHRISTMAS TREES
Silver or Green 3.99

GOLF SETS 29.95
GOLF BAGS 6.99
GOLF CARTS 10.88

CHECK OUR ELECTRICAL APPLIANCE DEPARTMENT FOR GIFTS GALORE
Products by General Electric, Toreen, Proctor Silex, Hoover and many others.

Steam 'n Dry Iron 8.88
10½" SQUARE
Electric Fry Pan 8.98
complete with lid.
FULLY AUTOMATIC
Coffee Maker 8.99
ELECTRIC
Slicing Knife 16.88

HIGHEST TRADE-IN ALLOWANCE ON A BRAND NEW HOOVER WASHER AND DRYER
Compact — plug into any receptacle 199.95
LESS TRADE

OUTDOOR CHRISTMAS TREE LIGHT SETS
Independent burning
7 LAMP SETS 1.79
12 LAMP SETS 2.99
15 LAMP SETS 3.79

RAY-O-VAC HAND LANTERN
WITH BATTERY 3.88

LAY-AWAY A GIFT A DAY UNTIL CHRISTMAS

NOTHING TO PAY UNTIL FEB. 15th, 1966

Our Parts and Service Department is open every evening except Saturday until 9 p.m. for your convenience. Our Service Department is open 'til 12 midnight Monday through Friday.

EXTRA! CASH AND CARRY BONUS COUPONS

USE YOUR CREDIT!

— AVAILABLE AT BOTH LOCATIONS —

MAIN STORE: 348 Coleman Street — SERVICE CENTRE: 210 Dundas St. East at Farley

CANADIAN TIRE ASSOCIATE STORE
DON HILL LIMITED
348 COLEMAN ST. DIAL 968-6701

DOMINION TIRE STORES
DOMINION ROYAL TIRES

Christmas Gift Sale

DOMINION TIRE STORE OFFERS THESE BEAUTIFUL CHRISTMAS GIFTS TO SATISFY EVERYONE ON YOUR SHOPPING LIST. SEE THESE OUTSTANDING BARGAINS ON ALL QUALITY MERCHANDISE ... ALL ITEMS ARE SATISFACTION GUARANTEED...

WINDSHIELD DEFROSTER GUN

No need to wait for your engine to warm up. Plugs into cigarette lighter and heats up instantly. Clears windshield, fast — with hot air blast. Will not harm glass or paint. It is, cost supplied — enough to frost all windows, inside or out.

5.49

ELDON CRASH CAR

The "Figure 8" road race set. Over 30 ready - to - set - up pieces.

Reg. 18.95. SALE PRICE

13.88

G.E. ELECTRIC SLICING KNIFE

All you do is guide it. Tarnish resistant 8" stainless steel blades. Storage case for drawer or wall mounting. 4 ft. detachable cord.

29.95

ELECTROHOME Portable Record Player

Here's a real swinger for the young record fan. 4-speed Hi-fi record player with 1/3 magnetic system, self contained amplifier with 4" speaker, compact carrying case.

34.95

Stylette HAIR DRYER

Use it and store it right in the handy attractive travel case. Vanity mirror in lid. 3 heat settings.

25.95 No. 55272-193

G.E. PORTABLE MIXER

Lightweight, easy to use. 3-speed fingertip control switch. 6 ft. detachable cord.

19.95

SATIN BOUND BLANKET

Viscose and Orion, 72"x84".

Reg. to 8.95. SALE PRICE

5.89

G.E. Automatic Toaster

"Color control" to select toast preference. Easy to clean hinged crumb tray. Heavy chrome finish.

19.95

INFRA-RAY Electric Auto Cushion

Plugs into cigarette lighter and electrically heats both seat and backrest. Warms and smoothes — relieves tension, fatigue, stiffness. Thirsty packed for comfort, durable, attractive cover. Fine gives no intimate when operating.

8.88

SKATING OUTFITS

YOUTHS' FULL SIZES 10-13

Reg. 7.95 ..... NOW **5.99**

BOYS' FULL SIZES 1-5

Reg. 7.95 ..... NOW **6.95**

LADIES' WHITE LEATHER

Misses' Full Sizes 11-13 .. **8.95**

Women's Full Sizes 4-10 .. **9.95**

EVERY LITTLE GIRL WANTS A

Regal **JANNIE DOLL**

Very attractive, over 12" doll, that sleeps, arm and legs movable. Choice of hair colors.

Reg. 2.95 SPECIAL **1.95**

G.E. Electric Kettle

Full 2 quart capacity. Fast-heating element. Gleaming chrome finish, attached cord.

9.95

G.E. Floor Polisher

Complete with brushes, buffing pads and wax applicators. 20 ft. electric cord. Special

27.88

BLACK & DECKER UTILITY JIG SAW

One-handed operation. Makes straight, curved or irregular cuts in wood, plastic and a variety of modern materials. Makes pocket cuts without guide hole. Capacity 1" hardwood, 3/16" steel. Blade speed 3000 strokes per minute .....

18.98

Black & Decker 1/4" DRILL

A complete kit for the homeowner for general repairs around the house. Includes 1/4" hole, 2-speed drill, set of 7 twist drill bits, 3" wire wheel brush, 3" grinding wheel, Chuck key holder, 6" rubber backing pad, 3-1/2" sanding disc, 9" wire arbour, wooden moulded carrying case. .....

18.98

For That Man in Your Life ...

SNOW SHARK

SAVE $70.00 SNOW THROWER

Throws a ton of snow a minute

Powerful 5 h.p. cast iron engine, specially winterized to start fast and operate efficiently in the coldest weather. Double impeller blits through snow up to 20" deep and throws it up to 45 feet. Handle control enables operator to control the chute direction. 100% heavy duty chain drive assures efficiency, eliminates power wasting slippage. Fully enclosed, lifetime lubricated gear drive transmission. Sealed ball bearings on all moving parts.

Reg. 449.95 SALE

379.95

BLACK & DECKER 7 1/4" UTILITY SAW

Plenty of power and versatility for all home craftsman projects — big or small. Cutting depth of 2⅝" at 90 degrees, 1⅞" at 45 degrees. Bevel and depth adjustments, sawdust ejector. Equipped with rip fence, combination blade and blade wrench.

44.88

Black & Decker 1/4" DRILL KIT

The home craftsman's most versatile tool. 2 amp motor, trigger switch with locking button, geared chuck with key. Drills a full ¼" in steel, ⅜" in hardwood .....

13.88

TOW TRUCK

Great working replica in blue and white plastic. Guaranteed for one full year. Wheels will not pull off or loosen.

3.39

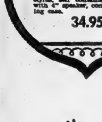

WERLICH TOBOGGANS

Top quality Canadian hard maple with natural varnish finish. Securely fastened hood. Poly hand and pull ropes.

4 ft. long ..... 5.95 6 ft. long 8.95

TOBOGGAN CUSHIONS

Fits 4 ft. toboggan . 1.98 Fits 6 ft. toboggan . 2.98

"SPARTAN" SLEIGH

High carbon steel runners with safety turned ends. Solid hardwood construction. Heavy steel bumper.

36" long ..... 3.95 47" long 5.95

DECORATION SPECIALS

10 LIGHT — CHRISTMAS TREE

LIGHT SET 1.79

Indoor multiple lamp set with the new "Velvet-Tone" lamps .....

OUTDOOR

FLOODLIGHT KIT 4.75

Make your outdoor decorations sparkle. Includes base plate, ground stake, socket and your choice of red, green blue or yellow lamp.

FANTASIA — 10 LIGHT

MIDGET SET 2.59

Each lamp set in its own reflector for radiant lighting effect. .....

DOMINION TIRE STORES
DOMINION ROYAL TIRES

DOMINION TIRE STORE

14 BRIDGE ST. WEST — 968-5575

STORE HOURS: 8.30 a.m. to 5.45 p.m.

Friday 8.30 a.m. to 9 p.m.

WHERE QUALITY AND VALUE ARE GUARANTEED BY DOMINION RUBBER COMPANY LIMITED

BOWLING 10 PINS

MEN'S CLASSIC LEAGUE

Loewens 11, Dyehards 6; Ritchies 9, Misfits 4; Begleys 9, Strikes and Spares 5; Johnny "O's" 8, The Crazy Three 5.

High Scores: J. Colley 728 (194); D. Wilson 727 (238); J. Sager 721 (200); W. Lavergne 713 (197); A. Watkin 713 (190); J. Ritchie 701 (192).

WOMEN'S 10-PIN CLASSIC

3 Robins 6 Hopefuls 4; Dreamers 7 Teazers 4; Let Downs 7 Black Cats 3; Missing Links 7 No Names 2; Tornado's 9 Phillistines 1.

High Scores - Barb Ward 318, (312); Grace Poste 486, (181); June Otte 477, (180); Lou Thurgood 470, (184); Dot Anderson (181); Milly Smith (177); Vivian Moreau (176); Jessie Hunter 173); Kay Moreau (171).

INT. HDWE. MIXED LEAGUE

Sloppy Joes 1 Four Aces 3; Latchers 0 Fasteners 4; J.F.K.'s 1 Hotshots 3; Misfits 3 Four Roses 1.

Men's High Scores - C. Moore 548, (222); M. Anderson 496, (200); J. Collessio 507, (197).

Women's High Scores - A. Leavitt 436, (131); B. Duby 436, (140); D. Hicks 421, (144).

MEN'S MAJOR A LEAGUE

Walker Hardware 4, Dow 0. Stroud's 3, Don's Delivery 1. Clippers 2, Headpins 1. Herts 3, Scotty Reid's "Mercurys" 1. Leslie's Shoes 3, Advance Cleaners 1. Parsons 2, Norma's Coffee Shop 2. Nomads 2, Lennox Tire Sales 2. Riteway 2, Kennedy Motors 2.

High scores—W. Kitcham 572 (233); W. Laverdure 572 (200); L. Ward 566 (234); G. Anderson 556 (204); R. McKenzie 555 (219); J. Sazel 555 (198); L. Schumacher 224.

BOWLING 5 PINS

PLAZA MONDAY NIGHT MIXED LEAGUE

Oddballs 9 Night - Hawks 7; Nil - Wits 0 Aces 7; Slows 9 Hi-Los 7; Beavers 7.

Men's High Scores - L. Sero (288); Bill Lott 263, 660; G. Wardley (276), 642.

Ladies' High Scores - H. Lloyd (265), 610; A. Wright (226); H. Cronright (204).

TUESDAY AFTERNOON LADIES' LEAGUE

The Pirates 3 Hi Jinx 2; Gutter Gals 7 Six Mrs. 0; Blow Belles 5 Quinte Queens 2; Fumblers 2 Rollers 3; Pinheads 7.

High Scores - Jean Spencer 645, (245); Rena Lepore 627, (267). Una Buchanan 241; Jean Bateman 222; Mary Graham 218; Lillian Cummings 209.

COMMERCIAL "B" MIXED LEAGUE

Shmoos 0 Blowers 7; Sloppy Sixs 5 Hullabaloos 2; Slippers 2 Go Getters 5; Smasheroos 7 Hit & Miss 0; Hillbillies of Parm's Happy Gang 7; Sharpshooters 4 Head Pins 3.

High Triples - Walt Bailey 831, (381); Ken Cannon 707, (306); Gwynne Bellis 706, (322); Art Butler 692, (246); Jack Goettler 685, (241); Bea Hunt 683, (272).

KOUFAX GETS AWARD

NEW YORK (AP) — Sandy Koufax Los Angeles Dodgers brilliant left - handed pitcher, was named Sportsman of the Yesr for 1965 by Sports Illustrated magazine Tuesday.

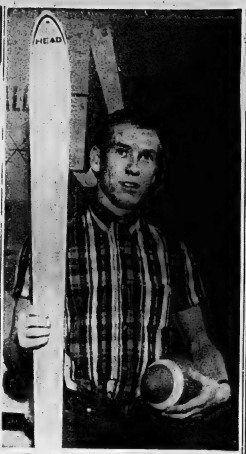

SLOPE OR GRIDIRON?—Gordon Lund, a standout as a skier and junior football player must decide soon between pro football and international skiing. Lund, 20, was a standout fullback with Edmonton Huskies who reached the 1965 Canadian junior final and is also the 1964 Canadian junior jumping champ. (CP Photo)

Lady Hamilton
DIAMOND-SET WATCHES

Perfection . . . inside and out. Exquisite designs and Hamilton's superb 5-Feature movement combine to make a memorable gift. Each Lady Hamilton is registered, sealed and guaranteed.

"TERMS IF DESIRED"

RONALD-KEEL
Jeweller

296 FRONT ST. AT VICTORIA AVE.

FLOWERS and PLANTS
Sent anywhere in time for the Holidays

ORDER NOW CALL
968-5783

BARBERS
FLOWERS
MARKET SQUARE

TRUDEAU'S BIG PRE-CHRISTMAS GIFT TO YOU...

Sale OF USED CARS

- NO DOWN PAYMENT NECESSARY
- NO PAYMENT TILL FEBRUARY
- HIGHEST TRADE-IN ALLOWANCES

BARGAINS GALORE

Our Large Volume of Trade-Ins Taken in on New Cars has overloaded our Two Big Belleville Lots. —These Cars must be Sold This Month. — Prices are Slashed — Values Never Better.

OK

BELOW ARE A FEW OF THE MANY BIG BUYS OFFERED — OVER 100 CARS TO CHOOSE FROM.

1964 METEOR 2 DOOR SEDAN
Finished in a smart Kay Coral with matching trim. This sharp car is equipped with an economy 6 cylinder engine, standard transmission. An ideal family car. Lic. H51123.
WAS $2195.
TRUDEAU'S CHRISTMAS PRICE ..... 1750.

1964 CHEVROLET BEL-AIR 2-Dr. Sedan
Finished in a smart Honduras maroon and equipped with a powerglide transmission, window washers, an economy 6 cylinder engine. Ready for that long Christmas Trip.
WAS $2595.
TRUDEAU'S CHRISTMAS SPECIAL ..... 2295.

1964 CORVAIR MONZA SPYDER
Equipped with a 4 speed transmission, Turbo-Charger, custom radio, chrome wire discs, special Dominion Royal Tires (New) and many more extras. Lic. J87451.
WAS $2795.
TRUDEAU'S CHRISTMAS SPECIAL ..... 2095.

1964 BUICK ELECTRA "225" 4 DOOR HARDTOP
In showroom condition. This beautiful executive driven car is fully equipped with power steering, brakes, windows, seats, and custom radio and many more extras. For added pleasure this car is finished in a gleaming gold mist with matching interior. Save hundreds of dollars. Lic. H93063.
Was $4276.
TRUDEAU'S CHRISTMAS SPECIAL ..... 3795.

1964 SUNBEAM 2 DOOR SEDAN
With only 4000 miles. This very low mileage economy one owner car is in showroom condition. An ideal second car for the family for many miles of trouble free driving. Up to 30 miles per gal. Lic. H56441.
Was $1495.
TRUDEAU'S CHRISTMAS SPECIAL ..... 1195.

1963 CHEVROLET BISCAYNE 4 DOOR SEDAN
Finished in a gleaming Honduras maroon and equipped with a custom radio, economy 6 cylinder motor and window washers. An ideal one owner family car. Lic. H58818.
Was $1825.
TRUDEAU'S CHRISTMAS SPECIAL ..... 1695.

EXTRA VALUE SPECIALS IN 1965 CARS

1965 CHEVROLET 2 DOOR SEDAN
Finished in a dark turquoise and equipped with a powerglide transmission, window washers and an economy 6 cylinder engine. Lic. H52304.
WAS $2395. TRUDEAU'S CHRISTMAS SPECIAL ..... 2495.

1965 OLDS. DYNAMIC 2 DOOR HARDTOP
Fully equipped with power steering and brakes, custom radio, automatic. Finished in a smart Diplomat blue. Lic. H34762.
WAS $3595. TRUDEAU'S CHRISTMAS SPECIAL ..... 3275.

1963 FALCON DELUXE
2 door sedan equipped with a powerful V-8 motor, standard transmission and finished in adobe beige. Lic. H15431.
Was $1695.
TRUDEAU'S CHRISTMAS SPECIAL ..... 1425.

FREE! FREE! FREE!
TRUDEAU'S CHRISTMAS GIFT TO YOU
ABSOLUTELY FREE
WITH ANY USED CAR PURCHASED, DIFFERENCE OF $500.
2 NEW SNOW TIRES

1963 PONTIAC PARISIENNE 2 DOOR HARDTOP SUPER SPORT
Equipped with power steering and brakes, custom radio, automatic, V8 motor and finished in diplomat blue. This beautiful one owner car is in showroom condition.
Was $2795.
TRUDEAU'S CHRISTMAS SPECIAL ..... 2350.

1963 CORVAIR 2 DOOR SEDAN
Finished in a smart Blue metallic with matching trim, this smart one owner is ready for many miles of trouble free driving. Lic. H36313.
Was $1595.
TRUDEAU'S CHRISTMAS SPECIAL ..... 1350.

BARGAINS!! BARGAINS!!
No Reasonable Offer Refused

1962 CORVAIR 2-DOOR
Equipped with custom radio, automatic and completely reconditioned Lic. H76661.
TRUDEAU'S CHRISTMAS SPECIAL ..... 1095.

1963 BUICK WILDCAT CONVERTIBLE
In showroom condition. This one owner low mileage car is fully equipped and is finished in a sparkling Saddle tan for the smartest car in town come and see this one. Lic. H81626.
Was $3295.
TRUDEAU'S CHRISTMAS SPECIAL ..... 2950.

1963 BUICK ELECTRA "225" 4 DOOR SEDAN
That is in showroom condition. This smart executive driven car is finished in a gleaming Artisian Turquoise with matching interior. This car is fully powered with power steering, brakes, windows and seat. Lic. H40613.
Was $3295.
TRUDEAU'S CHRISTMAS SPECIAL ..... 2895.

1961 CORVAIR DELUXE 4-DR. STATION WAGON
Equipped with custom radio, automatic. An ideal family car. Lic. J21201.
TRUDEAU'S CHRISTMAS SPECIAL 1350

1960 FORD CONVERTIBLE
Equipped with a V8 motor, automatic transmission and radio. A real special. Lic. 329-777.
TRUDEAU'S CHRISTMAS SPECIAL 750

1962 VOLKSWAGEN DELUXE 2-DOOR
Equipped with a custom radio. A real economy car. Lic. H68001.
TRUDEAU'S CHRISTMAS SPECIAL 995

1959 OLDSMOBILE 4-DOOR SEDAN
Finished in ony black and equipped with power steering and brakes, automatic and radio. Lic. H38127.
TRUDEAU'S CHRISTMAS SPECIAL ..... 895.

1962 CHEVROLET BEL-AIR 4-Dr. Sedan
Finished in a smart gold mist with matching trim. This car is equipped with power steering and brakes, custom radio and automatic. A completely reconditioned car.
Was $1795.
TRUDEAU'S CHRISTMAS SPECIAL ..... 1550.

100 MORE CARS — ALL MAKES & MODELS TO CHOOSE FROM

Compare Price — Quality — Re-Conditioning — Trade-In Allowances

Trudeau Motors Ltd.

Envoy - Corvair - Epic - Chevelle - Chevy II Chevrolet - Oldsmobile - Cadillac - Chevrolet Trucks

31 - 45 STATION STREET PHONE 968-6767 FOXBORO ROAD

J. F. Kennedy Has Become India's Favorite American

By RAM SUNDAR
Canadian Press Correspondent

BOMBAY (CP)—Two years after his death, John F. Kennedy continues to dominate the hearts of Indians.

To quote an Indian columnist, "Kennedy has become India's favorite American. No country-man of his could ever hope to replace him."

Indians compare the late U.S. president to Mahatma Gandhi and Jawaharlal Nehru, two men who have mainly shaped India's destiny during this century.

In contrast, President Lyndon Johnson is still to carve out an Indian niche for himself.

As in the case of Kennedy and Nehru, Indians seem to find many things in common between Johnson and Prime Minister Lal Bahadur Shastri.

They say that Johnson and Shastri are men of modest abilities, dedicated but unspectacular. They lack the scholarship of their predecessors and their fine diplomatic touch.

The two leaders are also primarily "rural gentlemen." Shastri, like Johnson, likes to talk about rural problems. Though he owns no ranch, he feels at home in the company of farmers from his native Uttar Pradesh state.

The popular Indian image of Johnson is that of a politician determined to have things done quickly even if it means trading on the corns of many people.

Johnson is generally regarded in India as a "conservative" in his thinking. One paper wrote recently that the American patriotic American out to Americanize the world on his own terms."

Another paper doubted whether Johnson "has half the vision his predecessor had." This impression has resulted because little is known here about Johnson's domestic achievements. He is thought of primarily as a powerful "cruiser" who dispatches jet bombers to North Viet Nam, lands marines in the Dominican Republic, and other world statesmen and periodically outs off aid to other countries.

But most Indians respect Johnson, even though they may not find him as charming as Kennedy.

TRY SPEED LIMIT

LONDON (AP) — Britain, which has no speed limits outside towns, is to impose a 70 m.p.h. limit for the first four months of 1966 to try to check accidents. The limit will be 50 m.p.h. on roads affected by bad weather.

MAINLY BECAUSE OF THE MEAT... SERVE THE

SEASON'S

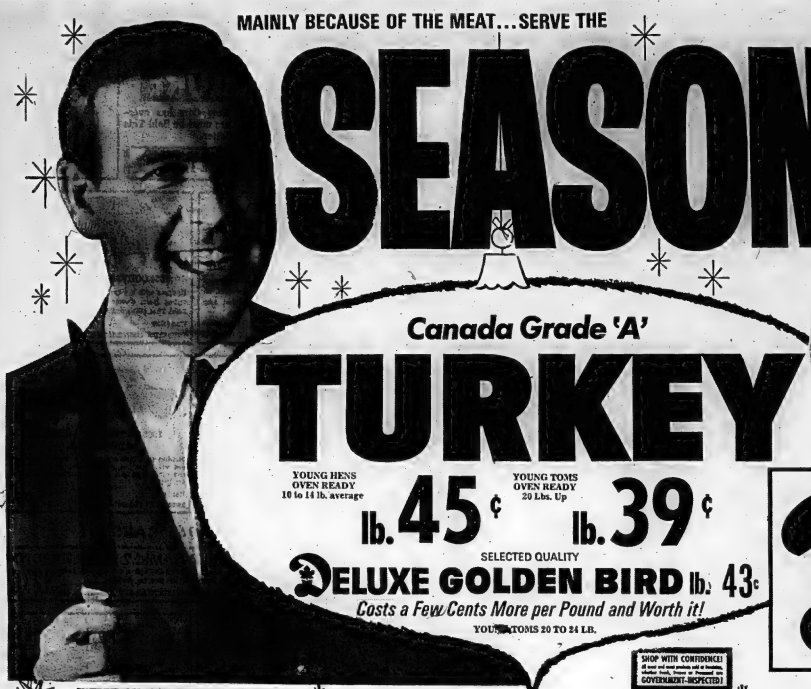

CANADA'S CHRISTMAS FOOD STORE!

Canada Grade 'A'

TURKEY

YOUNG HENS OVEN READY 10 to 14 lb. average lb. 45¢

YOUNG TOMS OVEN READY 20 Lbs. Up lb. 39¢

SELECTED QUALITY

DELUXE GOLDEN BIRD lb. 43¢

Costs a Few Cents More per Pound and Worth it!

YOUNG TOMS 20 TO 24 LB.

SHOP WITH CONFIDENCE! All meat and meat products sold at Dominion, whether fresh, frozen or Processed are GOVERNMENT-INSPECTED!

Festive Fare

PILLSBURY BUTTERMILK OR SWEETMILK SPECIAL
Biscuits 8-oz. pkg. 10¢

AYLMER ASSORTED FANCY SPECIAL
Peas 12-oz. tin 4 for 69¢

BRIGHT'S FANCY TOMATO SPECIAL
JUICE 48-oz. tin 29¢

PARTY TIME, 9 VARIETIES, COCKTAIL SPECIAL
Mixes 12-oz. shaker $1.25

DEL MONTE FANCY FRUIT SPECIAL
Cocktail 15-oz. tin 49¢

14c OFF MAXWELL HOUSE INSTANT SPECIAL
Coffee 6-oz. jar $1.09

REYNOLDS HEAVY DUTY FOIL 25' SPECIAL
WRAP 12" roll 65¢

MONARCH COLORED PARCHMENT SPECIAL
Margarine 1-lb. pkg. 2 for 63¢

MAPLE LEAF SPECIAL
MINCEMEAT 9-oz. tin 49¢

FULL CUT — PORK
BUTT Roasts LB. 63¢

Fresh Whole or Half — PORK
Shoulder ROAST LB. 53¢

For Your Turkey Dressing — MAPLE LEAF
SAUSAGE MEAT lb. pkg. 49¢

ONLY AT DOMINION - OVEN READY
DELUXE GOLDEN BIRD
YOUNG HEN TURKEYS
10 TO 14 LB. AVERAGE
lb. 49¢

ALSO AVAILABLE
A choice selection of
DUCKS – GEESE – CAPONS
ROASTING CHICKENS
CORNISH HENS – SMOKED
AND COOKED HAMS AND
A WIDE VARIETY OF
GLAZED HAMS
ALL ATTRACTIVELY PRICED

IDEAL FOR LUNCHES
FRESH DAILY
Ground Chuck lb. 59¢

DOMINO DRY SPECIAL
GINGER ALE PLUS DEPOSIT 30-oz. btl. 10 FOR 98¢

DOMINO VACUUM PACK SALTED - MIXED SPECIAL
NUTS 16-oz. tin 99¢

DOMINO VACUUM PACK SALTED - BLANCHED
Peanuts 16-oz. tin 65¢

ONLY AT DOMINION - RICHMELLO CHRISTMAS FRUIT
CAKE 2-lb. $1.35

THE BEST BAKED CAKE - RICHMELLO CHRISTMAS FRUIT
CAKE 3-lb. $1.99

Worldly Young Prince Chosen To Shepherd Million Refugees

UNITED NATIONS (AP)—A worldly young prince from an ancient Moslem line has been chosen by the United Nations to guide the destinies of more than 1,000,000 refugees.

Prince Sadruddin Aga Khan, 32, son of the late Aga Khan III, is a little awed but undaunted at his selection by Secretary-General U Thant for the post of UN high commissioner of refugees.

"It is a tremendous challenge for one of my age but I feel I have the background for the job," he told an interviewer in a clipped British accent.

"After all, I served under two high commissioners and travelled all over Africa and Asia dealing with the problems of thousands of refugees."

It will be Sadruddin's third UN assignment since he graduated from Harvard in 1957. He has served as special consultant to the head of the UN educational, scientific and cultural organization and has been deputy refugee commissioner since 1962.

PROTECTED BY UN

Sadruddin will look after more than 1,200,000 refugees under UN protection as political exiles, persons displaced by war or made homeless by government changes.

In serving the world forum, the handsome six-foot prince is carrying on a family tradition. His father represented India in the old League of Nations and served as president of the League. His half-brother, the late Prince Aly Khan, headed the Pakistani delegation to the UN until his death in Paris in 1960.

"We were brought up with a sense of responsibility to the Moslem community as a whole," said the prince. "More than that, father raised us in an international atmosphere, sending us to Western schools."

Aly Khan's son—and Sadruddin's nephew—is the Aga Khan IV (Prince Karim), who heads the Ismaili Moslem community estimated to total about 30,000,000 people in Asia and Africa. The Aga Khan III designated Prince Karim to lead the Ismaili sect.

Sadruddin's mother was French, his father had Indian citizenship and he is a subject

PLAN RED WEDDINGS

MUNICH, Germany (AP)—Communist Bulgaria is to have its first Socialist lonely hearts clubs. The newspaper Otechestvan Front announced it plans to operate "free of the avidity of matrimonial agencies of the past whose only purpose was to make profits from the marriages arranged."

BEST FROM DOMINION!

Picture your family seated around the table on Christmas day... smiling, happy... ready to enjoy the meal-of-the-year... and, you make your 'Grand Entrance' carrying the plump, tempting turkey you prepared! Even before Dad begins to carve you know you'll be rewarded with compliments galore. You'll be thankful that *mainly* because of the meat, your Christmas feast was the best ever. Come to DOMINION today for Canada's best Turkey, plus everything else you'll need to make it a memorable Christmas

PLUMP! TENDER!

Christmas Confections

ENCHANTMENT
Festive MIX 1-lb. pkg. 39¢
DARE'S FRENCH
CREAMS 11½-oz. pkg. 39¢
DARE'S CREAM & GUM
BELLS 12-oz. pkg. 39¢
ENCHANTMENT
Chocolates 1-lb. box 89¢
ENCHANTMENT
Chocolates 2-lb. box 1.69
MARASCHINO
Chocolates 12-oz. box 79¢

Christmas Nuts

BEAVER IN SHELL
Mixed NUTS 1-lb. pkg. 59¢
BEAVER IN SHELL
FILBERTS 1-lb. pkg. 59¢
BEAVER IN SHELL
Brazil NUTS 1-lb. pkg. 59¢
CHRISTMAS "MUSTS"
Top Your Fruit Cake with Almond Paste
GENERAL BAKERIES ALMOND
PASTE 1-lb. can 63¢
CLUB HOUSE POULTRY
SEASONING ¼-oz. pkg. 23¢
McLAREN POULTRY
STUFFING 16-oz. pkg. 37¢

Frozen Foods

YORK — MEAT SPECIAL
PIES 8-oz. 4 FOR $1.00
YORK FANCY SLICED SPECIAL
CARROTS 12-oz. pkg. 49¢
YORK FANCY MIXED SPECIAL
Vegetables 12-oz. pkg. 49¢
YORK FANCY SPECIAL
Green PEAS 12-oz. pkg. 49¢
YORK FANCY SPECIAL
Green PEAS 12-oz. 21¢
DOMINO FANCY CUBED SPECIAL
SQUASH 12-oz. 3 FOR 49¢

A Delicious Food Treat from Dominion!

BANANAS

LB. 08¢

From Sunny Japan — These Fresh Tasty
MANDARIN ORANGES
Are Now Available — At Your Dominion Store
California Crisp Crunchy — Celery
STALKS large size each 29¢
B.C. FANCY SWEET RIPE—ANJOU
PEARS 6 FOR 49¢
NOW IS THE TIME TO PREPARE YOUR SAUCES AND JELLIES FOR CHRISTMAS
FRESH CRANBERRIES
Top Quality Now Available

For your carol singing...
Christmas Carol Sheets available FREE at your DOMINION

SERVE WITH DOMINO CHEESE SLICES
Country Girl PIES
APPLE
20-OZ. PIE
3 FOR 1.00

VALUES EFFECTIVE 'TIL CLOSING SATURDAY, DECEMBER 18TH
OPEN 'TIL 9
THURS. AND FRIDAY NIGHTS
EVERYTHING GUARANTEED 100%
BELLEVILLE SHOPPING PLAZA AND 25 VICTORIA AVENUE

DOMINION

TV ENTERTAINMENT

WEDNESDAY

6:00—News, Weather, Sports (13) (12)
6:30—Weather, Sports (9) Wild, Wild West (11) (12)
7:00—Death Valley Days (2) Addams Family (5) Record (6) To Be Announced (8) Hillbilly (10) Wilderness (11) (13)
7:30—Lassie (2) (8) Lost in Space (5) (10) Hogan's Heroes (7) Gidget (6) Provincial Affairs (11) (12) Gentle and Harriet (13)
7:45—Comment (11)
8:00—Bewitched (2) (10) My Favorite Martian (9) O.K. Crackerby (11) (13) Patty Duke (12)
8:30—Beverly Hillbillies (3) (7) (10) Hogan's Heroes (11) (13)
9:00—Bob Hope (2) (8) Green Acres (3) (7) (10) MOVIE—"Harry Black and the Tiger" (11) (12)
9:30—Dick Van Dyke (3) (7) (10) The Monkees (11) (13) Parsons" (11) (13)
10:00—I Spy (3) (8) Danny Kaye (7) (10) Jackie Gleason (9) Scott (12)
11:00—News, Weather, Sports (9) (11) (12)
11:30—MOVIE—"Charge at Feather River" (3) (10) MOVIE—"The Highway In Heaven" (5) (7)
12:15—MOVIE—"The Outriders" (10)
12:30—Johnny Carson (2) (8) MOVIE—"Dark Passage" (11) (13)
1:45—MOVIE—"Meet Mr. Lucky" (13)
2:00—Steve Allen (8) MOVIE—"Take My Life" (13)

THURSDAY

6:00—News, Weather, Sports (13) (12)
6:30—News Weather, Sports (9) Men From UNCLE (11) (13)
7:00—Dr. Kildare (2) Death Valley Sportsman (7) Gilbert Hobo (8) Monsters (9) Rifleman (10)
7:30—Daniel Boone (3) (8) Munsters (3) (7) (10) Voyage (5) Please Don't Eat The Daisies (6) Bewitched (12) Shindig (13)
8:00—Hillbilly Island (3) (7) (10) Seaway (11) (12) Dennis Hoad (13)
8:30—Laredo (3) (8) My Three Sons (3) (7) (10) It's Your Move (9) O.K. Crackerby (11)
9:00—MOVIE: "Two Rode Together" (2) (7) (10) Branded (8) Dream of Jeannie (11) (12) Bewitched (12)
9:30—Nona McCluskey (3) (8) Let's Sing Out (9) Television (11) (13) Peyton Place (12)
10:00—Tarzan (3) (8) (10)

THINKING OF AN EXCEPTIONAL NEW YEARS PARTY THIS YEAR?

Sensational Entertainment "THE KINGS FOUR"
One of the Top Recording Groups in Country
COMEDY AND MUSIC
Tickets $15. Per Couple — Includes Hospitality Kits and Deluxe Buffet.
RED LION
HWY. 33
TRENTON

QUALITY AT GOOD PRICES
CHRISTMAS SHOPPING HOURS
IN THE HEART OF THE CITY
AT
WALKER HARDWARE
218-50 FRONT STREET
AND
THE TOY SALE
249 FRONT STREET.
BOTH STORES WILL BE OPEN UNTIL 9.00 P.M. THE FOLLOWING NIGHTS FOR YOUR SHOPPING CONVENIENCE.
WEDNESDAY NIGHT, DEC. 15th
THURSDAY NIGHT, DEC. 16th
FRIDAY NIGHT, DEC. 17th
MONDAY NIGHT, DEC. 20th
TUESDAY NIGHT, DEC. 21st
WEDNESDAY NIGHT, DEC. 22nd
THURSDAY NIGHT, DEC. 23rd
FREE PARKING ON ALL THE ABOVE NIGHTS AFTER 6 P.M. METER MONEY IS NOT REQUIRED.
QUALITY AT GOOD PRICES
Walker Hardware
IN THE HEART OF THE CITY
BELLEVILLE ONTARIO

HEAVY WATER PLANT EXPANSION POSSIBLE — Output of the Deuteurium of Canada, Ltd., heavy water plant at Glace Bay, N.S., may be doubled as the result of cancellation of plans to build a second heavy water plant in western Canada. The Glace Bay plant is scheduled for completion next August at a cost of $30,000,000. It will have a capacity under present plans of 200 tons of heavy water a year. In supper left is Seaboard Power Corp. generating plant. (CP Wirephoto)

Business Briefs

By THE CANADIAN PRESS

SPLIT STOCK

The board of directors of the London Life Insurance Co. of London Ont., passed a bylaw providing for a five-for-one split in the company's stock. The by law will be submitted to a general shareholders meeting Jan. 17 for confirmation.

ELECT DIRECTOR

Albert A. Thornbrough has been elected a director of the Canadian Imperial Bank of Commerce. Mr. Thornbrough is president of Massey-Ferguson Ltd.

A Advertisement

EARN UP TO $100 A WEEK OR MORE!
BIG PAY JOBS WAITING for M.M.I.T. GRADUATES in MARVEL HAIRDRESSING STYLOLA in Attractive Colors offer exclusive "MARVEL TOUCH" training Complete course DAY or EVENING. For free booklet write or visit MARVEL BEAUTY SCHOOLS Established over 40 years. Dept. BL, 218 Bloor St. W., Toronto

RADIO CJBQ BELLEVILLE

AM - 800

WEDNESDAY

6:10—The Lucky Turkey Show from Trenton with your host Ted Snider.
6:25—At The Top Dave Charles' talk of beef runs over into the afternoon with "Ask Dave" and "Dave's Diner".
8:00—The Morning Report with Bill Mercer.
8:05—Tempo with Ted Snider.
8:30—Coffee Break with Dave Charles.
8:45—Tune Tork Decline In The Superbowl with the latest news and sports.
9:00—Tempo with Ted Snider.
9:15—Tune Tork Report for the Quinte area from Quinte Christian High School.
9:30—Tempo with Ted Snider.
10:00—Radio Active.
10:05—The Easy Going Music in a laid back manner.
11:00—The Local and Regional News Report with Bill Mercer responsible for Quinte listenership.

THURSDAY

11:05—Tune Tork Town Hook-Ines Sinks
12:20—The Noon Farm Show with Bill Mercer bringing you the latest farming and food news with the latest stories on today's farm scene.
12:30—Tune Tork's Matinee with Ted Snider bringing you the latest in music for the mid day half hour.
2:05—Tune Country Style with Al Hall.

WEDNESDAY

4:00—Inspirations In Music Art Watkins leads his afternoon with all the fine in popular music. He plays the best loved recording stars. Join us for the next two hours.
6:00—Tune News Report with Bill Mercer.
6:15—Music for the Supper Hour.
7:30—CJBQ FM Stereo Report with Art Watkins. The news, weather, sports scores, economic stocks and today's highlights.
8:00—Music As You Like It Classical music at its best, hosted by Tom Hendrikx.
11:00—The Local and Regional News Summary.
11:10—Business Report with Bill Mercer bringing you the latest about the world of business and labor.

THURSDAY

12:25—Luncheon Music The Concert Sound of Henry Mancini and his Orch.
2:30—Masterworks of Career
3:00—Showcase Another great Broadway production in stereo from the Tune Tork Library.
4:00—Impressions In Music The middle of the afternoon is filled with the best in Hollywood sounds. Art Watkins is host.
5:00—Tune News Report with Bill Mercer.
6:15—Music for the Supper Hour Soft, sweet sounds for your early evening listening pleasure.

KINSMEN
BRING THIS
SPECIAL ½ PRICE PASS
SATURDAY, DECEMBER 18th
KINSMEN SUPER CAT
— B-N-O —
AT THE
PETERBOROUGH MEMORIAL CENTRE
Over $8,500 in Prizes Including
New 1968 specified Car from dealer of your choice or $2,000 Cash, $1,000 Hi-Lo Game, $1,000 Big Snowball (57 nos.), $1,200 Small Snowball (53 nos.), $600 regular games. $450 Special games.
Don't forget to buy the economy pack for value and save money
Plus 4 Early Bird Games (Share the Wealth) at 7.30
50 FREE TURKEYS AS BOOK PRIZES
KINSMEN

Canadian-American Relations In 1965 Featured by Variety

By ARCH MacKENZIE

WASHINGTON (CP)—Multihued variety was the color of the 1965 edition of Canadian-American relations, from jailbreaks to an "argument" on the highest level about Viet Nam.

Developments late in the year indicated a man factor in 1966 will, as usual, be the special relationship between the two countries and the ability of U.S. fiscal and monetary decisions to affect Canada.

The year began with a reverse Board, over President Johnson's objections, tightened the money supply with an increase in its lending rates to banks. The Bank of Canada followed suit.

Long-term Canadian borrowing rights in the United States remained in force, but soon scheduled for the last quarter of 1965 were set back into 1966 to ease pressure on the U.S. international payments deficit.

American subsidiaries in Canada also were brought into the voluntary U.S. program of discouraging direct investment and urged more repatriation of retained earnings. This promised to reduce inflationary pressures in Canada, Canadian authorities suggested.

The moves followed signs that both economies, nearing a sixth year of steady progress, are developing inflationary trends.

The year began in the prologue of friendship on a cold January day in Texas. Prime Minister Pearson and President Johnson signed an automotive products accord capable, in time, of altering North American economic ties.

But the glow was not always rosy. Near the end of the year, a pitch-black period descended and 22,000,000 people on either side of the boundary creeped literally in the dark when an Ontario power failure triggered the biggest power blackout in North American history.

U.S. LACKS WATER

The crash of the 2,000,000-000 Atlantic Acceptance Corp. in June shook investment circles in both country. American water shortages generated a surge of interest in Canada's supplies.

Michelle Duclos, a statuesque Montreal blonde, was convicted of helping a plot to blow up the Statue of Liberty in New York, and the FBI put a Canadian on its most-wanted list in connection with a Syracuse, N.Y. robbery by cannon.

Two prominent former diplomats brought forth a long-awaited replay for minimizing, by Montreal police as Rivard by Montreal police as Rivard had been by U.S. authorities, then eased out of a Florida jail down a rubber water hose, and hasn't been seen since.

Prime Minister Welcomed in Port of Spain

PORT OF SPAIN, Trinidad (CP) — Fanfare and military trumpets heralded the arrival Tuesday of Prime Minister Pearson at the beginning of the first visit by a Canadian prime minister to Trinidad and Tobago.

After the Canadian government twin-jet aircraft landed at Piarco International Airport outside of Port of Spain, Pearson, tanned from a two-week holiday on the Caribbean island of St. Barthelomew, met Prime Minister Eric Williams of Trinidad and Tobago.

Dr. Williams accompanied the prime minister on a swift inspection of a company of the Trinidad and Tobago Regiment.

Ten minutes after arrival, Pearson and Dr. Williams entered a big silver limousine and headed in a motorcade with a motorcycle escort into Port of Spain.

Pearson holds talks today with Dr. Williams and government officials, later, he will visit the House of Representatives.

Topics are expected to range from greater opportunities for Trinidad and Tobago citizens to emigrate to Canada, possible Canadian aid to this country, and a possible increase of Canadian treaties coming here to help Trinidad's hard - pressed sugar system.

It was also considered likely that Dr. Williams will be anxious to have a first hand account of the Canadian position on the Rhodesian question and also whether there is any prospect for an immediate increase in the Canadian market for Trinidad sugar in view of Canada's ban on Rhodesian sugar.

Pearson is to return to Canada Thursday.

On his arrival, Trinidad's lone evening newspaper, The Evening News, said Pearson "has been one of our long and faithful friends."

"Our ties are deep-rooted and we have no doubt that the talks between our two leaders will strengthen our relationship."

Soviet Union Asks Troops Be Withdrawn

UNITED NATIONS (Reuters) The Soviet Union Tuesday demanded the withdrawal of all foreign troops from Cyprus and the closure of British bases in the island.

Nikolai T. Fedorenko, the Soviet delegate, asserted that the forces of colonialism had not given up their policy of liquidating Cyprus as a sovereign state.

For the island to obtain genuine independence, all foreign troops must be pulled out, and there must be respect for the independence and sovereignty of the state, as well as for the rights of its two principal communities, he told the United Nations General Assembly's main political committee.

More than 900 Canadians are included in the 5,900-member UN peacekeeping force in Cyprus.

The committee was continuing debate on separate submissions by Cyprus and Turkey about the question of Cyprus.

Movie Column

Hot Race for Top Actor In Academy Award Seen

By BOB THOMAS

HOLLYWOOD (AP) — A hot race for best actor, a less-spirited one for actress—that's the shape of the competition for the 1965 Oscars.

Since not all films contending for an Academy Award have been shown yet—Director Zhivago is still in the cutting rooms —an accurate analysis of the hopefuls cannot be made. But a survey of probables indicates it will be man's year.

At least four actors are being pushed for double performances: Sidney Poitier for A Patch of Blue and The Slender Thread; James Stewart for Shenandoah and The Flight of the Phoenix; Oskar Werner for Ship of Fools and The Spy Who Came in from the Cold; and Lee Marvin for Ship of Fools and Cat Ballou.

Laurence Olivier's Othello shoulders will be a strong contender, as will Omar Sharif's Doctor Zhivago.

Others with chances are Richard Widmark, The Bedford Incident; Jack Lemmon, The Great Race; Terence Stamp, The Collector; Max Von Sydow, The Greatest Story Ever Told; George Segal, King Rat; and Michael Caine, The Ipcress File.

For best actress, such past winners as Julie Andrews (The Sound of Music), Simone Signoret (Ship of Fools), Vivien Leigh (Ship of Fools) and Anne Bancroft (The Slender Thread) are among the early favorites.

The race for best picture shows no overwhelming winner like last year's My Fair Lady. MGM has high hopes for its costly Doctor Zhivago. If sheer enjoyment were the yardstick, 20th Century-Fox's Sound of Music would triumph. Ship of Fools, an all-star cast in a sea film as years, is another top choice.

Lawyer Claims $20,000 Bail Is Exorbitant

WHITBY, Ont. (CP)—A defence lawyer said Tuesday that $20,000 bail set for Roland Henry Steane, a pensioner with a heart condition, is exorbitant and beyond all bounds of imagination.

Steane, 63, of Stouffville is charged with being in possession of stolen goods. His lawyer Hugh O'Connell, said Steane is receiving a disability pension and was treated in jail by a doctor.

However, Magistrate Harry Jermyn refused the request to lower bail and remanded Steane to Dec. 21. He said a reduction in bail will be considered at that time.

Acting Crown Attorney John Humphreys said one of his reasons for opposing lowering of Steane's bail is that police are still investigating the case.

Steane has been in custody since Dec. 2. He is also arrested on a charge of possessing electrical materials and tools with an estimated value of more than $8,600, stolen from Northern Canada Supply Ltd. in Oshawa Nov. 25.

NEW LOOK AT CNE

TORONTO (CP) — The Canadian National Exhibition will have an aerial tramway in 1968 to give visitors a bird's-eye view of the midway and adjacent buildings, John D. Park, president of the CNE and Tank Co. of Canada Ltd., announced Wednesday the signing of a $600,000 contract by Aerial-Tramway Division of Bridge and Tank and J. W. "Patty" Conklin of Conklin Shows for construction of the tramway.

THEATRE
FEATURE TIMES
AT THE BELLE — 2 Features — "Red Tanzer, Julie Christie, Michael Caine, Ian Bannen, Eric Sykes" "Young Cassidy" and "Signpost to Murder", 7:45 - 9:45. "Signpost to Murder", Jeanette Scott, Stuart Whitman, 1.30 - 3.00 - 9.30.
AT THE PARK — "3 Against The House", Grey Maginnis, Kim Novak, Brian Keith, 7.30. In color "Stagecoach". Cary Grant, Sophia Loren, Martin Hyer, 9.30.

Opens TOMORROW-2 FIRST RUN FEATURES...
20th CENTURY-FOX presents
THE REWARD
COLOR
...GREED burst upon the desert like a bullet screaming from a .45!
AVA GARDNER YVETTE MIMIEUX EFREM ZIMBALIST JR. GILBERT ROLAND
ADULT
BELLE
A FAMILY PLAYERS THEATRE
2nd Feature "RAIDERS FROM BENEATH THE SEA"
Complete Shows 2.00 - 7.00 - 8.30 — Smoking Loges
HURRY! ENDS TONIGHT - 2 New Features
"Young Cassidy" and "Signpost to Murder"

You Will Receive A Warm Thank You For...
THE IDEAL GIFT
FAMOUS PLAYERS THEATRE TICKETS
Available in handy booklets and gay gift envelopes. Now on sale at all Famous Theatres. Good to Canada
Tickets on sale across from Belle at Variety store, Belle Theatre Box Office, Don's Cigar Store, 30 Bridge St. East. No waiting in Line, walk right in. We're selling tickets for Children and Students, Dial Dial 8-6866 for further information.
By-The-Way! ONE FREE TICKET IN EVERY BOOK

THUR. - FRI. - SAT.
2 GRAND COLOR HITS FOR ALL!
REPEATING FOR MANY REASONS DOUBLE LOVE!
VICTOR MATURE - JANET LEIGH
SAFARI
CinemaScope
COLOR
That new Gidgets having a ball!
COLUMBIA PICTURES presents A JERRY SHERLOCK production
gidget GOES TO ROME
Filmed in Spectacular COLOR
Park
LAST DAY "HOUSE BOAT" IN COLOR
"5 Against The House"
ONE COMPLETE SHOW STARTS AT 7.35

Stanky Chisox Manager

CHICAGO (AP) — Pepperpot Eddie Stanky, asserting "I run my ball club 24 hours a day, 12 months a year," signed a three-year contract to manage baseball's Chicago White Sox Tuesday.

Talmost as colorful and controversial as his former boss Leo Durocher, new Chicago Cub manager, Stanky's selection as successor to Al Lopez, who resigned, came as a complete surprise. His salary was guessed at $40,000 a year.

Lopez retired Nov. 4 to become vice-president and Sox consultant. Stanky, 48, director of player personnel of New York Mets, never even was listed as a Sox managerial candidate.

Stanky directed St. Louis Cardinals to third-place finishes in 1952 and 1953 and sixth in 1954. In three-year pact stressed while Sox anxiety to match the cross - town Cubs' signing of flamboyant Durocher. —

Stanky, a fierce competitor as infielder under Durocher with Brooklyn Dodgers in 1947 and New York Giants from 1950 to 1951, presided calmly, but firmly at the signing ceremony. He said he regarded the White Sox, who finished second last season — seven games behind Minnesota Twins—as a pennant contender, adding:

"I'm coming into this with my eyes wide open. This is my kind of club and I want it to be the best alert club in the American League and also the best conditioned."

Sports Briefs

PICK PLAYERS

PHILADELPHIA (AP)—Pete Retzlaff, tight end of Philadelphia Eagles, and Tommy Nobis, All-America lineman of Texas, were announced Tuesday as winners of the annual Maxwell Club awards as the Football Players of the Year. The Maxwell Club selected Retzlaff as the best professional player and Nobis as the outstanding college player.

PLAN SYMPOSIUM

MONTREAL (CP)—A Canada-wide symposium of recreation, sponsored by the national advisory council on fitness and physical activity, will be held here as part of Canada's 1967 centennial year celebrations.

WATCHES STOLEN

NEW YORK (AP)—Some 300 watches—memorabilia of prize-fighting history—were taken in a burglary at the sixth-floor office of Nat Fleischer, 78, publisher of Ring magazine, police reported Tuesday. The thieves also took a $10,000 diamond-studded belt formerly owned by Jake John L. Sullivan, once world heavyweight boxing champion. The collection had been insured for $52,000.

APPOINT PERRIN

TORONTO (CP)—James G. Perrin of Toronto has been appointed general manager of the Canadian Boating Federation. A director of the federation since 1964, he succeeds the late Robert R. Finlayson.

SKIMOS REPORT PROFIT

EDMONTON (CP) — Edmonton Eskimos of the Western Football Conference Tuesday reported record gate receipts of $1,339 during the 1965 Western football season and a net income of $22,848 on football operations for the year.

Creative Printing

Discover how it works to your advantage

Careful craftsmanship puts the touch of perfection to every job we do. Each is creatively planned to serve its purpose better!

McARTON PRESS

3 VICTORIA ST. P.O. BOX 62, STIRLING, ONT. PHONE 395-3820

MR. TWEEDY — by Ned Riddle

"There goes a living legend in his own time."

AFL All-Stars Squad Buffalo Bills Place 6

NEW YORK (AP)—Buffalo Bills, defending champions in the American Football League, placed six men on the 1965 all-star team selected for The Associated Press by a 24-man panel, three from each league city.

The Bills, who clinched the Eastern Division title early and have had time to prepare for a rematch with San Diego Chargers, put quarterback Jack Kemp and guard Billy Shaw on the offensive unit and tackle Tom Sestak, linebacker Mike Stratton, corner back Butch Byrd and safety George Saimes on the defensive club.

San Diego was represented by five men, including Lance Alworth, a unanimous choice at flanker back, running back Paul Lowe and tackle Ron Mix on offence, plus end Earl Faison on the team with Jim Tyrer at offensive tackle, Jerry Mays at defensive end, linebacker Bobby Bell and safety Johnny Robinson.

Nick Buoniconti, Boston Patriots' lone representative, received all 24 votes for middle linebacker. Oakland Raiders had centre Jim Otto on offence and corner back Dave Grayson on defence.

Houston Oilers and Denver Broncos each had two men on the offensive team. The Oilers' Willie Frazier was the tight end and Bob Talamini, a superior pass blocker, was at guard. Lionel Taylor, Denver's split end, beat out Oakland's Art Powell for the split end job and Cookie Gilchrist, who moved from Buffalo to Denver during the off season, repeated at fullback.

CPR Fares Attacked by Ottawa Board

OTTAWA (CP) — The CPR came under attack at a civic board of control meeting Tuesday over a pending increase in passenger fares between Ottawa and Toronto.

Controller Ken Fogarty said the CPR fares are going up from $8.50 to $9.50 each way Friday and Sunday, $7.50 on other days of the week. Effective Jan. 20, they will go to $11 on all days. The one-way bus fare is $6.50 weekdays and $7.95 on weekends. Air Canada charges $19.

Seaboards Ground Flyers 7-5

PICTON — Scoring six of their goals in the first half of the game, Picton Seaboards shot down Tren.on RCAF Flyers 7-5 here last night in an OHA Lake Shore Intermediate affair.

Seaboards took a 3-1 lead in the first period after spotting Trenton the opening goal. They upped the lead to 5-2 by the game's midway point and led 7-3 before being outscored 2-0 in the final twenty minutes.

Gary Hesselgrave topped the Picton snipers with a three-goal output. Moe Hunter, Jim Curren-sey, Riley and Beatty triggered the other goals. Riley drew three assists, Hunter, Garteasey and Beatty two apiece, Neal, Jones, Ron Weese and O'Hallorans one each.

Legrand po.ted a pair for RCAF with Currie, McVicar and Frank getting the others. Smith, Frank, MacDonald, Morrieau and Shenfield had assists.

Each team drew five minor penalties.

Funds Contributed To Research Horse Ills

TORONTO (CP) — The Harness Tracks of America and the Thoroughbred Racing Commission are contributing $100,000 a year to research of horse diseases, Stanley Bergstein of Chicago, executive secretary of the Harness Tracks group, said Tuesday night.

Bergstein and Bryan Field, vice - president of Delaware Park Thoroughbred Racetrack in Wilmington, Del., were guest speakers at a two-day meeting of the National Association of Canadian Racetracks, which opened Tuesday night.

Bergstein recalled a respiratory virus among horses in 1963 almost crippled racing at North American tracks and warned that other diseases could crop up.

"A new problem of equine infection is known as swamp fever," he said. "This is a threat that could cripple racing in North America. So is the threat of sleeping sickness."

He said research into these areas has been proposed "and we are going to support it."

Most of the research is done in pre-race tests where abnormalities in horses can be detected. Bergstein said that extracts of blood samples taken in the paddock before a race can provide a reliable test of a horse's condition.

Field outlined the strides horse racing has made in recent years. He said a suggestion made in 1940 that betting on races in New York City would soon reach $100,000,000 was ridiculed.

"This year in New York the betting figure was in excess of $402,000,000," he said.

He complimented horse-racing officials in Ontario for starting quinella betting in the province several years ago. This allows additional pools in races where only four or five horses are entered. He suggested United States tracks adopt quinella betting.

PLEASED A GANGSTER

Larry Fine, the wild-haired member of, the Three Stooges, was tipped $1,000 by Al Capone on his first pictureb appearance in the Prohibition era.

The Night Before Christmas...

IS TOO LATE TO ORDER YOUR

SKIS, SKI BOOTS and SKI EQUIPMENT

Much of this merchandise is imported and is not always available in short notice.

DON'T RISK DISAPPOINTMENT

LAY-AWAY NOW!

- SKIS
- SKI BOOTS
- SKI SLACKS CLEARANCE
- SKI JACKET CLEARANCE
- SKI WAXES
- SKI HARNESS

NO MONEY DOWN — No payments 'til next year

BOOTH RADIO AND TELEVISION LTD.

170 FRONT ST. (Opp. City Hall) DIAL 968-5785

FOR HER LEISURE AND PLEASURE...

HOLIDAY ROBES

Whether you see her around the tree Christmas night, sitting by an open fire or lounging in her favorite chair, we have the gift robe that will make the perfect picture. Quilted in Nylon, satin or velvet —many are Kodel lined.

LOVELY LINGERIE

For delightful Christmas gifting, try the delicate femininity that surrounds lingerie . . . the gift that says definitely: "Just for you!" Glamorous sleepwear in baby doll and gown length styles.

SPORTSWEAR Including SWEATERS and SLACKS By LANSEA and CARLYLE

To make her Christmas perfect, choose a gift from our sportswear department. Fashion-perfect sweaters . . . light weight slacks and skirts.

BLOUSES

To top suits, skirts, slacks . . . see our smart selection in prints and plains. Everyone in a happy holiday mood!

"There's Always Something New At"

Marianne's SPECIALTY SHOP

302 FRONT ST. DIAL 968-5491

Hal Lonepine AND Jeannie Ward

TOP R.C.A. RECORDING ARTISTS

RED LION HWY. 33 TRENT

A NEW KIND OF WINTER TIRE

A revolutionary new winter tire that gives twice the traction on ice plus famous Goodyear Suburbanite traction in snow.

THE GOODYEAR SAFETY SPIKE WINTER TIRE

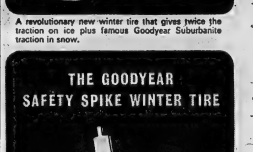

Here's how it works: in every tire there are over 100 tungsten carbide spikes that stick out just far enough to dig and bite into snow and ice.

Goodyear's new Safety Spike tires have been tested and proven at the Monte Carlo Rallye in the French Alps.

The test results were amazing . . . Safety Spike winter tires gave twice the traction on ice compared to conventional snow tires. They held safely on turns, ploughed through snow, and went like the wind on dry roads.

GOODYEAR

SAFETY SPIKE WINTER TIRES

This winter, get faster starts, faster stops, and more control on icy roads with the revolutionary new Safety Spike winter tire by Goodyear.

GOODYEAR SPECIAL CHRISTMAS ALBUM

Volume No. 5

- 21 Christmas favourites
- 12 famous artists
- Long Playing, 12" Hi-Fi, 33⅓ Record by Columbia
- Collectors album, limited edition... Get yours now!

Regular $4.98 quality

only $1.19

Monaural or Stereo

EXCLUSIVE GOODYEAR CHRISTMAS OFFER

GOODYEAR

4 MOIRA ST. W. DIAL 968-6133

I·D·A DRUG STORES

I·D·A Rx

GILLETTE
SUPER STAINLESS STEEL BLADES
IN A GIFT PACKAGE
2 DISPENSERS OF 5
SUGGESTED LIST $1.45
$1.29

NEW DAWN
THE PERMANENT HAIR COLOUR YOU SHAMPOO
SO EASY—NO MUSS—NO FUSS
SUGGESTED LIST $2.25
$1.89

KOTEX
REGULAR OR SUPER
12's
SUGGESTED LIST 51c
39¢

NEW fling!

SUPPORT HOSIERY
IN WHITE, TAUPE, BEIGE,
SHORT 8½—10,
MEDIUM 8½—11, LONG 10—11,
$5.95 A PAIR

BAYER ASPIRIN
TABLETS
FAST RELIEF FROM PAIN DUE TO COLDS, HEADACHE NEURALGIA OR RHEUMATISM.
100 TABLETS
SUGGESTED LIST 99c
63¢

SCORE
THE CLEAR HAIR CREAM FOR MEN! IT'S GREASELESS.
3 OUNCES
SUGGESTED LIST 89c
69¢

ALKA SELTZER
QUICK RELIEF FROM HEADACHE, ACID INDIGESTION, UPSET STOMACH
25 TABLETS
SUGGESTED LIST 78c
63¢

PRODON AIR FRESHENER
WITH STERI-SEPTIC
PINE, LILAC, CITRUS,
12 OUNCES
SUGGESTED LIST 99c
77¢

Z.B.T. BABY POWDER
THE POWDER THAT BABIES LOVE
(Hospital Size)
WITH **FREE** LOVING TOUCH
9 OUNCES.
SUGG. LIST 75c
59¢

GILLETTE FOAMY
AEROSOL SHAVING CREAM
WITH K.34
REGULAR OR MENTHOL
11 OUNCES
SUGG. LIST $1.19
89¢

LADY PATRICIA AEROSOL HAIR SPRAY
IN A CUTE CHRISTMAS STOCKING.
FIRM CONTROL, SOFT STYLE
2 OUNCES
SUGGESTED LIST 49c
44¢

LISTERINE ANTISEPTIC
MOUTH WASH AND GARGLE
KILLS GERMS INSTANTLY AND TAKES BAD BREATH AWAY.
14 OUNCES
SUGGESTED LIST 98c
77¢

FACELLE MODERNE
200's
SUGGESTED LIST 2/41c
2 FOR **37¢**

GERITOL
A MULTIPLE VITAMIN IRON TONIC
40 TABLETS
SUGG. LIST $3.29
$2.67

LADIES . . . TREAT YOUR SKIN TO

SOFTIQUE BEAUTY BATH OIL
SOOTHES YOUR SKIN AND MAKES IT SOFTER AND LOVELIER

2½ oz.	SUGG. LIST $1.69	**$1.39**
5 oz.	SUGG. LIST $2.69	**$2.29**
7 oz.	SUGG. LIST $3.39	**$2.89**

BEAT THE HIGH COST OF FILM WITH **DYNACHROME**

DYNACHROME COLOUR MOVIE FILM 8 mm. 25 FT. **$3.29** (processing included)

DYNAPAN BLACK AND WHITE FILM DP127 or DP 620
SPECIAL **3 FOR 99¢**

ASPERGUM
PAIN RELIEF IN CHEWING GUM FORM
16's
SUGG. 57c
49¢

STOP SNIFFLING AND START BREATHING AGAIN WITH
CORICIDIN "D"
SUGG. LIST $1.19 12's
89¢

Look! **FREE**

89¢ SIZE NOXZEMA ROLL-ON DEODORANT
with $3.00 or more purchase of products on this sale.

Offer expires on Dec. 18/65

I.D.A. DRUG STORES

BY SHULTON **DESERT FLOWER**

#1724 Desert Flower Gift Set—Spray Cologne, 2 oz. Dusting Powder, 7 oz. In Gift Box $3.50 — **$4.49**

#758 Special Desert Flower Set—Hand and Body Lotion 2 oz-Toilet Water 2 oz. In Gift Box. $1.50. — **$1.23**

#1734 Desert Flower Special Gift Set—Spray Cologne 2 oz., and Perfume ½ dram. In Gift Box. Regular $4.50 value for $2.50. — **$2.79**

#1346 Old Spice Bath Salts—New Decor, 17 oz. glass bottle. $2.00. — **$1.89**

SHULTON FOR MEN **OLD SPICE**

#3345 Old Spice For Men Gift Set—contains: - After Shave Lotion, Cologne Men, After Shave Talcum, Super Smooth Shave, Body Talcum and plastic container, Deodorant Stick, Hair Cream. In Gift Box. $8.25 — **$7.99**

After Shave Lotion, spicy masculine fragrance in a handy shaker top container. $1.50. — **.99**

#3374 Set—Shaving Mug, After Shave Lotion $3.00. — **$2.59**

#3334 Set—After Shave Lotion, Spray Deodorant, After Shave Talcum... in Plastic travel kit. $5.50. — **$1.99**

#3300 Old Spice For Men Gift Set - After Shave Lotion, 2¾ oz. Body Talcum 4 oz. In Gift Box. $1.75 — **$1.49**

LAUREL **ELECTRIC BLANKET**

ANOTHER FEATURE VALUE—Double bed size with single control. Gives comfortable even warmth. Easy to launder. If you plan to please—send one-of-these! SPECIAL **$14.95**

YOU GET THOUSANDS OF LIGHTS FROM A SINGLE FUEL INJECTION WITH A

RONSON STANDARD VARAFLAME

Uses clean odorless butane fuel. Silver tone, suede finish with engraved design. — **$9.95**

GENERAL ELECTRIC **Sun Tan Kit**

Everything that's needed for a Florida-like tan in the winter. Lets you enjoy the soothing beneficial ultra-violet rays at the flick of a switch.

with FREE NOXZEMA Sun Tan Lotion

SUGGESTED LIST $18.95 — **$17.75**

PHILISHAVE

OUR FEATURE VALUE—Philishave Speed Shaver—Contoured with the Rotary Action. Contour dual heads. On-Off switch. Push Button Cleaning. $19.95. — **$17.95**

PHILISHAVE SPEEDFLEX DE LUXE—New style—New Speed. With Microgroove cutters and Hair Trimmer. Push button cleaning. 100 to 220 volts for travel-ling $24.25. — **$29.95**

Philishave Beauty Sachet - The complete home grooming kit. Contains Hair Trimmer, Manicure, Emery Grinder, Buffer, Stimulator, Sponge and Disc. A gift that's sure to be appreciated. — **$24.95**

SAMSON DOMINION PORTABLE ELECTRIC **TOOTH BRUSH**

Complete with 4 brushes and 2 gum massagers in dome-shaped charging stand.

EXTRA SPECIAL **$14.47**

SAMSON DOMINION **ELECTRIC SLICING KNIFE**

8 ft. detachable cord. Positive locking 9" stainless steel blades. Safety trigger switch. Guaranteed for 1 year. White only. — **$19.95**

NORTH-RITE PENS

OUR FEATURE VALUE—The Diplomat Set by North-Rite—All in chrome - the pen features the sapphire ballpoint, the pencil matches the slim line. — **$4.29**

NORTH-RITE #18—With the pen guaranteed for life—refill for one year, you know it must be reliable. — **$1.95**

LAURENTIAN COLORED PENCILS

A wonderful small gift for the kiddies. Will give them many hours of creative educational fun.

24 COLORS

SPECIAL **$1.98**

BRIGHTEN YOUR CHRISTMAS PICTURES WITH

SYLVANIA FLASH BULBS

AGI Clear or Blue—Sleeve of 12—sugg. list $1.80 — SPECIAL **$1.39**

M2 Clear or Blue—Sleeve of 12—sugg. list $1.92 — SPECIAL **$1.49**

Use Sylvania for clear, bright pictures

New Sylvania 4-flash **FLASHCUBES** ..... cube **79¢**

DRESSER SETS

We carry a good assortment of sets at prices to suit all pockets

$4.98 $7.98 $13.95

UTILITY CASE

Washer mounted full size rigid style, Zippered hood and handle. A gift that will be appreciated by the one who travels. In a class by itself. — **$2.98**

CHRISTMAS GIFT **WRAPPING PAPER**

See the large variety of colourful Christmas wrapping papers (many of these exclusive) and ribbons, bows, seals and tags on display in our Store. Illustrated is the "Supreme"- 3 roll pack of assorted Christmas wrapping paper.

"SUPREME"—Only **77¢**

THIS CHRISTMAS GIVE HER **STATIONERY**

Eaton Crane & Pike—For a quality box of stationery, plan to send famous Eaton Crane English Vellum in the beautiful Gift Box. Regularly $2.25 we are featuring it at only.. — **$2.00**

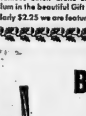

FISHER **BRIAR PIPE AND HOLDER**

Ceramic Pipe Holder in shape of dog plus genuine briar pipe. In ocatsie Gift Box.

A PERFECT PRESENT FOR THE SMOKING MAN

$2.98

Someone you know longs for *TWEED*

#3808 Leathertic Gift Set consists of: - Tweed Cologne and Miracle Cologne. In Gift Box $3.50

#6814 Tweed Gift Set-Tweed Lotion, Tweed Bath Oil and Tweed Cologne. In Gift Box. $2.50

#6811 Leathertic Classics in Fragrance "Duet" Set- Tweed Cologne and Miracle Cologne. In Gift Box. $1.10

#6809 Tweed Gift Set-Tweed Cologne and Tweed Bath Powder. In Gift Box. $5.25

#7316 Bain d'Or Gift Set Contains: Bain d'Or Lotion, Bain d'Or Bath Oil and Bain d'Or Freshener. In Gift Box. $3.25

DESK SET

Pencholder and Letter Opener, chrome plated with pigskin leather finish. Felt padded base. Pens not included. In Lined Gift Box.

$4.95

AERO LITE BUTANE LIGHTER

Automatic action, brushed chrome finish, modern style. Suitable gift for men or women. — **$3.95**

GILLETTE **SLIM ADJUSTABLE RAZOR KIT**

Precision-made razor plus 2 Super Stainless Steel Blades in travel case.

SUGGESTED LIST $1.95 — **$1.59**

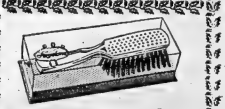

KEYSTONE BRUSHES

Keystone Men's Club Brush - 9 rows genuine black boar bristles. Polished beechwood back. Each in gift box. — **$3.95**

Keystone Ladies' Hairbrush - 7 rows Nylon bristles. Blue, or Crystal. Each 10" wright bic. — **$2.95**

Hankscraft Baby Products

BOTTLE WARMER SET

With unbreakable feeding cup and vaporizer attachment. Heats baby's formula, water or foods in a jiffy. $4.95 — **$4.45**

DOLAN'S 256 FRONT ST. 962-3496 | GEEN'S 276 FRONT ST. 962-4551 | LATTIMER'S 229 FRONT ST. 962-3549 | DUFF'S 213 FRONT ST. 962-2928

Canada's Main Foreign Policy Aim Is to End Viet Nam War

By DAVE McINTOSH

OTTAWA (CP)—Canada bent its foreign policy efforts in 1967 mainly toward trying to bring about peace talks on the Viet Nam war.

These efforts continued, apparently with remote chance of success, as the ferocity of the fighting mounted in Viet Nam with the approach of 1968.

Canada is in a strategic position to use any influence it has in this situation because of its membership on the International Truce Supervisory Commission in Viet Nam, formed 11 years ago. The commission's name became paradoxical as the United States and Communist North Viet Nam threw fresh forces into the war.

Canada was among the first countries to propose unconditional negotiations in Viet Nam, a position which the U.S. later adopted.

Prime Minister Pearson in a Philadelphia speech in April suggested the U.S. pause in its bombing of North Viet Nam to see whether this might encourage the Communists to approach the negotiating table. It apparently didn't, though the U.S. tried a five-day pause.

Mr. Pearson also suggested creation of an international police force for Viet Nam. But such a force could operate only after a ceasefire.

INSIST ON CONDITIONS

External Affairs Minister Martin sent J. Blair Seaborn, Canada's delegate on the commission, to Hanoi after the U.S. bombing pause to sound out the North Vietnamese. But they attached conditions to peace talks with the U.S., including a prior withdrawal of American forces from South Viet Nam.

One reason foreign policy has been concentrated in such a degree on Viet Nam is that Canada wants to help preserve and enhance the present detente between the U.S. and Russia. There can be no enhancement, authorities say, as long as the Viet Nam war continues.

Mr. Martin also made a determined effort in the field of disarmament by proposing a draft treaty designed to prevent the spread of nuclear weapons. One of its features would be guarantees for non-nuclear nations by nuclear states to prevent the former from building national, independent nuclear forces.

Mr. Martin urged that Communist China, now a nuclear power, be brought into disarmament discussions. But Canada voted against Red China's entry into the United Nations on the grounds that Peking had set an unacceptable price — expulsion of the Chinese Nationalists and, consequently, lack of representation for the people of Formosa.

HELP PATROL BORDER

Canada again was to the fore in another UN peacekeeping operation. This is becoming almost an annual event.

Canadian military observers and Canadian planes were sent to the India-Pakistan border to help the UN oversee a ceasefire between the two Commonwealth countries. Mr. Pearson even offered to go to India and Pakistan to help straighten out the mess. His offer was politely declined.

During the election campaign, Mr. Pearson said he would even go to Viet Nam if it would help.

In November, the Canadian government expressed publicly a view often expressed privately here: that the presence of UN forces leads to laxness in attempts to find solutions to problems which led to creation of those forces.

Canada told the UN it might not participate in peacekeeping operations any more if efforts to negotiate settlements were not vigorously pursued by the governments involved in the disputes.

And Mr. Martin said the moral authority of the UN will be undermined if voluntary financing of UN peacekeeping operations by a limited number of UN members becomes the rule.

Peculiarly, one of Mr. Martin's 1965 foreign policy problems was really domestic.

SIGNS AGREEMENT

In November, he and Prançois Leduc the French ambassador, signed an agreement which opens the way for Canadian provinces to establish individual educational and cultural exchanges with France.

The document sets out desires of Canada and France for greater co-operation and exchanges in the cultural, scientific, technical and artistic fields.

The agreement helped to extricate Mr. Martin from the embarrassment caused by members of the Quebec government saying Quebec could negotiate agreements with foreign countries in fields of provincial jurisdiction.

Mr. Martin maintained that no agreement between a province and another country had any validity in international law without federal approval.

The new arrangement opens a wide area for the provinces to negotiate individual agreements with approval of the federal authority contingent only on notification.

BRITISH BUILD ABROAD

British overseas building contracts totalling £186,000,000 were signed in the year ending March 1963.

Marine Agent In Charge of Greek Freighter

OTTAWA (CP) — The transport department's district marine agent to Prescott Ont., has taken possession of the Greek freighter Protostatis, aground on a mudbank east of Kingston, the department announced Tuesday.

H. said agent J. S. Barrick, in his capacity as official receiver of wrecks, has taken over "to protect the interests of all parties concerned with the fate of the ship."

The 440-foot Protostatis was abandoned last week by its captain and crew after running aground for the second time on its way towards the St. Lawrence Seaway exit with a load of scrap iron.

Christmas Greetings FROM WEESE'S FLOWERS

READY TO SERVE YOU WITH A WIDE SELECTION OF PLANTS AND CUT FLOWERS

Our plants are picked out and delivered fresh from our greenhouses for guaranteed freshness for Christmas.

POINSETTIAS — CYCLAMEN — AZALEAS — MUM PLANTS — CUT FLOWERS — ETC.

Your out of town orders given our personal attention.

CITY WIDE DELIVERY PHONE 962-9227

CLEARANCE!

SAVE 16.00 TO 26.00

MEN'S WOOL WORSTED

2-PANT SUITS

During This Great Special Saving Event

ORDINARILY 65.00 and 75.00

EATON Special Price, 2-Pant Suit 49.00

- All-wool yarn dyed worsteds
- New colours of grey, blue, brown and olive
- Wide variety of patterns of soft glen checks, herringbones, pics and some solid shade wool worsted flannels.
- Sizes 37 to 44, natural or regular shoulder models, Men's or Young Men's.
- Not every size or colour in every model.

—EATON'S Main Floor

SHOP EARLY FOR BEST SELECTION

There's so much for you at EATON'S

Clearance! Greatly Reduced!

Reg. 2.50! Save on Airline

Collapsible Flight Bags

Approximate size 18"x11"x9", with B.O.A.C., Cathay Pacific Airways and Canadian Pacific Airline motif. EATON Special, each 1.25

SIMILAR TO ABOVE

Approximate size 18"x11"x3", with B.O.A.C., Pan American Airline motif. Reg. 3.95 EATON Special, each 1.95

—EATON'S Basement

Special! Swivel Chairs

These swivel chairs are made of high density polyethylene. Chair is ideal for kiddies to sit in to watch T.V. EATON Special, each 3.99

—EATON'S Basement

Clearance! Garbage Cans

Sturdy galvanized steel with handles and lock lids. About 16½ gallon capacity. EATON Special, each 3.49

- 14½ Gallon Garbage Cans, Special, each 2.69

Hot Dipped Galvanized Garbage Cans

EATON Special, each 5.69

—EATON'S Basement

Special! "Deluxe" Garbage Cans

Giant deluxe 20 imperial gallon capacity garbage can; won't crack, light, durable with positive lock lid. EATON Special, each 6.99

—EATON'S Basement

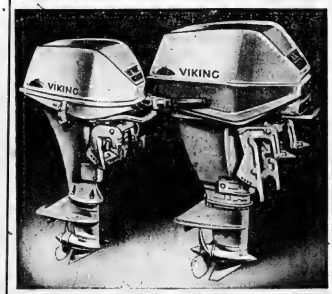

3 ONLY! 6 H.P. VIKING MOTORS Reg. 295.00 EATON Special, each .. 197.00

1 Only! 35 H.P. VIKING MANUAL Reg. 595.00 EATON Special, each .. 397.00

—EATON'S Basement

STORE HOURS:

OPEN TONIGHT (WEDNESDAY) 'TIL 9

THURSDAY, DECEMBER 16th AND FRIDAY, DECEMBER 17th 9.15 A.M. TO 9 P.M.

Save on Self-Storing Aluminum Storm Doors

- Left or Right Hand Hinge
- Sizes 2'6x6'6, 2'8x6'8, 2'10x6'10

EATON Special, each 23.95

1 only! 2'11x6'6 Deluxe Right Hand Hinge Reg. 43.95 - EATON Special 25.00

1 only! 2'6½x6'4 Right Hand Hinge Reg. 33.95 - EATON Special 23.95

PERSONAL SHOPPING ONLY, PLEASE

—EATON'S Basement

Toyland Special!

'Volkswagen' Sedans

Brightly enamelled metal car with rubber tires, rear engine, battery-operated bump-and-go motion action. Vented rear engine. Uses 2 "D" batteries (not included). About 18" long. EATON Special, each 2.88

—EATON'S Basement

Clearance 4' 0"

Continental Beds

- Complete with 6 hardwood legs
- Mix and match tickings

⅓ to ½ Off

—EATON'S Third Floor

Clearance! Room Size

Rugs and Mats

⅓ Off

- Braided rugs in sizes: 27"x51", 24"x48", 30"x 60", 6'x9', 9'x12'.
- Axminster rugs in sizes: 6'9x9', 9'x12'.
- Foam back rugs in various sizes and many more.

—EATON'S Third Floor

⅓ Off

Odd Dressers, Chest Drawers

—EATON'S Third Floor

Clearance!

Chesterfield Suites, Hide-a-Beds

⅓ Off

—EATON'S Third Floor

Clearance!

Bedroom Suites

⅓ Off

—EATON'S Third Floor

Save 6.00 to 8.00! Boys' Wool MELTON CONVOY COATS

Hard toggle front; wool plaid lined or sewn with pile lined. Hood and shirt type, 26-oz. camel melton cloth with cord reinforcing trim and 2 patch pockets.

Reg. 15.95, 19.95, 22.95

EATON Special, each 7.95, 13.30, 15.30

—EATON'S Main Floor

THINKING OF BUYING OR SELLING REAL ESTATE?

CALL: JOHN MacGREGOR

W. J. McCORMICK REALTY LTD.

Bus. 962-5397 Res. 962-3204

The Intelligencer
BELLEVILLE, ONTARIO, WEDNESDAY, DECEMBER 15, 1965

ONLY 9 DAYS TIL CHRISTMAS

SANTA'S DISCOUNT COUNTDOWN!

OPEN DAILY 10a.m-10a.m

4 Big Days Wed.Thurs.Fri.Sat.

For Big and Little Sisters

HOLIDAY DRESSES

3.77 TO 8.53 EA.

What Selection! Sizes 2-12.

- FABRICS GALORE
  Nylon, Dacron and Cotton, Rayon and Acetate, Velveteen, Cotton, Terylene Batiste, Double Knits, Rayon, Linen, Chemmeez, Duca Dots.
- STYLES GALORE
  Coachman and Tuxedo fronts, Doily style jumpers, Hi-waists, Drop-waists, London Look, Scrambled Look, Courtney, M e d, A-Line, Pleated and Flared styling.
- TRIMS GALORE
  in Lace, Pleating, Bows, Knitting, Embroidery, etc.
  Rainbow of colours, sizes 2-12.

OPEN DAILY 10 A.M. 10 P.M. INCLUDING SAT.

OPEN TONIGHT (WED.) till 10! THURS. FRI. SAT. Dec. 15th - 18th

- Xmas Wrap
- BOWS
- RIBBONS

99¢ ea Comp. at 1.79

TISSUE WRAP 99¢ 2 PKGS. (8 ROLLS)

COLOUR WHEEL 6.77 EA. Buy now and save

7 INDOOR LIGHTS 1.48 SET General Electric

15 INDOOR LIGHTS 2.88 SET "Universal" Giant economy pack

Rite-Way

Everyday RITE-WAY guarantees you a full measure of

QUALITY & VALUE!

2.77 EACH

Dream Through Winter in Warm, Wonderful Ladies'

FLANNEL SLEEPWEAR

Variety of styles to flatter the hard-to-please. Dorm sets, ¾ length, Popovers, Long Length Pyjamas, Shift Gowns and Long length Gowns. Mostly in Pink and Blue. S.M.L. Some O.S.

Enjoy it NOW! JUST SAY Charge it!

Ladies' All Occasion White

BLOUSES

5.68 EA.

Wear it anywhere, anytime. Styled in sleeveless lurex skimmer. Jewel neck and button back. Sizes 10-18.

Flattering Slim Ladies'

CREPE SKIRTS

4.73 EA.

Bonded lining is the news! Helps skirt to retain shape, reinforces all seams, makes it crease and wrinkle resistant. Black. Sizes 10-20.

7.47 EACH

Ladies' Washable Nylon Quilt

SKI JACKETS

Wash them yourself! Easy and Quick — and you save on cleaning bills. Drawstring hood, jumbo zipper front, and 2 zipper pockets. Blue and Black, Royal and Prints. Sizes S.M.L.

SHOP FOR X'MAS AT RITE-WAY

To match any outfit

HANDBAGS

4.73 EA.

Lovely selections mostly in Black and Brown. Sporty or Dress styles in many sizes to choose from. Perfect for gift giving.

GIFTS TO PLEASE, GIFTS TO FLATTER, GIFTS SHE'LL REMEMBER

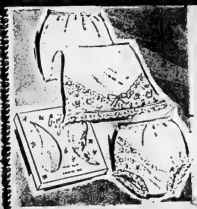

LADIES' PANTY SETS

Two Lovely Styles

1.77 PKG.

4 Pr. Asst. Shades in clear-toe box trimmed with tinsel stitching. "Weekend Set." 3 in box. One for each weekend day with Fri., Sat. Sun., embroidered on them. Asst. colours. Sizes S-M-L.

2 Styles Ready for Wrapping

½ SLIP & PANTY SETS

1.66 SET

Lavishly lace trimmed sets or beautifully embroidered sets, both come in pretty gift boxes with clear tops. Feminine shades. Sizes S-M-L.

6 Pr. Package of First Quality

SEAMLESS NYLONS

2.57 6 PR.

First quality seamless, micro mesh. 400 needle, 15 denier. Sizes 8½-11. A perfect treasure for any lady.

Ladies' Imported Lavish

LEATHER GLOVES

4.73 PR.

Black or Brown leather gloves lined with warm wool. Sizes 6½ - 8.

FAMOUS NAME FOUNDATION GARMENTS

DAISY fresh
Exquisite form
Wonder-bra
PLAYTEX*
Petal Burst

Complete selection of undergarments to complement your new holiday frocks.

SHOP AND SAVE EVERY DAY FROM 10 A.M. TILL 10 P.M.

DUNDAS ST. W. (HWY No. 2) Formerly known as the TRENT ROAD **BELLEVILLE** ACRES OF FREE LIGHTED PARKING

Rite-Way

SAVE MORE ON QUALITY GIFTS GALORE!

SANTA'S DISCOUNT STORE

Enjoy it NOW! JUST SAY Charge it!

SAVE 96c

2.99 EA. Compare at 3.95

Men's "Hall of Fame" Quality Canadian Made

SPORT SHIRTS

Canadian made with stylish "High Boy" button down or spread collars. Tapered or full-cut bodies. Plain and pinepoint front. Hi-boys in plain shades only — all others in checks, stripes, iridescents and prints. Sizes S.M.L. Spread also in XL.

SATISFACTION GUARANTEED

SAVE UP TO $3.

SAVE 99c

Compare at 2.98 1.99 EA.

Boys' "Hall of Fame" Canadian Sanforized

SPORT SHIRTS

Canadian made cotton Gingham checks and stripes including "New Modern Look". Button down collars. Also some new "Tartle" look with contrasting cotton knit shirttail. Sizes 6 - 18.

Boy's 50% Wool, 50% Rayon

HOCKEY SWEATERS

SAVE 60c

2.59 EA.

Compare at 3.19

Fully washable! Authentic N.H.L. Team colours and crests. MAPLE LEAFS, CANADIENS, BLACK HAWKS, RED WINGS. Sizes S.M.L.

MEN'S Comp. at 9.95 6.77 EA.

HALF PRICE! Men's

SILK TIES

1.24 EA.

Compare at 2.50

Famous "Sound Money" Ties! Rite-Way accepts the lot to bring you this fabulous select Colours and Styles galore. Fit for a king.

Men's Thrifty "BONANZA"

UNDERWEAR

1.50

Compare at 1.98

Fine combed cotton in spring Rib Knit. Machine washable. Shrink resistant. CREPE-KNIT made. Sizes S.M.L. XL. Double Seat and Crotch. Athletic Boys.

PACK OF 3 Briefs or Tops

Gift Boxed! Men's Quality

STRETCH SOX

1.88

"Hall of Fame" Canadian made socks. No toe problem — one size fits 10 to 12. Choose 100% Nylon. Extra Wool and Nylon.

BOX OF 3 PAIR

Compare at 2.50

Men's "Canadian Mist"

TOP COAT

$17

Compare at 29.95

Versatile all weather coat at a special price. "Duplex" Iridescent "Canadian Mist" woven blend of 35% Nylon for strength and 65% Cotton for appearance. Silicone treated to repel water. Full Satin lining with detachable zip-in or out liners of Orlon Pile and Quilt. Half Belt. Centre Vent. Black, Beige. Sizes 36 to 46.

ZIP-IN PILE LINER

SAVE 12.95

No charge or obligation on COMPANY PAY CHECKS

BOYS' Comp. at 5.99 4.69 EA.

SAVE UP TO $3. ON MEN'S or BOYS'

PULLOVERS & CARDIGANS

MEN'S:
- V neck Pullovers with classic cable patterns. Sizes S.M.L. XL.
- Lambswool and Orlon Pullovers — Crew neck, V-neck, or Turtleneck. Sizes S.M.L.
- Machine washable. CARDIGANS — Miracle blend of wool and Polyester. Button front. Sizes S.M.L.

BOYS':
- 100% Acrylic knit Pullovers. Crew or V-neck.
- Lambswool and Orlon Pullovers. Smooth and Bulky Knits.
- 100% Acrylic Bulky Cardigans — 6 button front.
- Rich Alpaca Knit. Sizes S.M.L. XL.

Save on Men's & Boys'

Flannel & Broadcloth

PYJAMAS

2 PR. $5

Compare to 3.59

MEN'S:

Pre-shrunk flannels of solidly impeccable taste. Machine washable. Button front. Sanforized Broadcloth. Sizes A.B.C.D.E. (36 - 46).

BOYS'

1.79 EA.

Compare at 2.29

BOYS':

Smooth Cotton Broadcloth. Sizes 8-18. Pre-shrunk Cotton Flannel. Button front coat style top. Sizes 8 - 16.

SATISFACTION GUARANTEED OR YOUR MONEY REFUNDED

DUNDAS ST. W. (HWY No. 2) Formerly known as the TRENT ROAD BELLEVILLE

ACRES OF FREE LIGHTED PARKING

Rite-Way

Everyday RITE-WAY guarantees you a full measure of QUALITY & VALUE!

BRAND NAME HOUSE APPLIANCES

Your Choice 7.97

Special Offer Comp. at 10.95

Samson Dominion HAND MIXER
Save time and effort with modern streamlined hand mixer. Perfect gift to your favourite hostess.

Proctor Silex STEAM IRON
Easy to read fabric dial that guarantees you perfect results every time. Also wash'n wear.

Toastess POP-UP TOASTER
Set your preferred colour for fast perfect toast. Automatic, thermostatically controlled. Chrome with black plastic handles.

GIFT TO USE ALL YEAR!

99¢ EA.

King Size Single
T. V. TRAY
Limit 2 per customer. Many gay patterns to choose from in full 16x22. Heavy gauge steel. Great when entertaining during the holiday season, and all year-round.

Enjoy it NOW! JUST SAY Charge it!

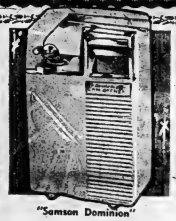

"Samson Dominion"
CAN OPENER
9.88 EA.
With built-in bottle opener. Opens any can easily, effortlessly and safely. The gift that will last for years to come.

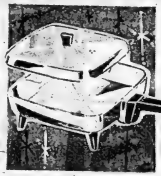

"Sunbeam"
FRY PAN
16.18 EA.
Complete with heavy lid. For perfect cooking results. Heats evenly and quickly.

"Samson Dominion"
HAIR DRYER
14.44 EA.
The gift every woman will love to receive. Complete set for quick drying and lovely styles.

"Corning Ware"
9 CUP PERC
10.66 Comp. at 13.95
Stainless steel top, Pump and Basket.

"Universal" 10-Cup
PERCOLATOR
14.44 EA.
Exclusive flavor selector. Keeps hot until served. Makes ideal gift.

Memo & Letter
CADDY
2 POCKET
2.47 Comp. at 3.69
3 Pocket 2.96
Asst. designs, 16x5" and 21x5". Beautiful hand decorated. Ideal gift for everyone.

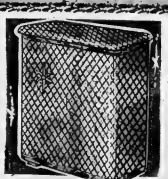

Quilted Bathroom
HAMPER
6.77 EA.
Save 2.18 on this elegant hamper. Vinyl covered to wipe, easy to wash. Ventilated. Ample 20"x11"x23"

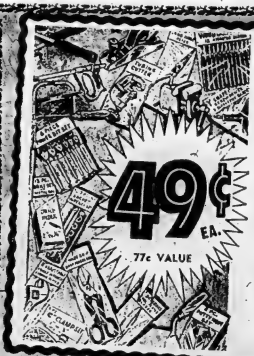

49¢ EA.
77c VALUE

Is there a Handy-Man in your house? Surprise him with a grand selection . . .

TOOL RIOT

- TACK HAMMER
- RUBBER MALLET
- ANGLE WRENCH
- 3-pc. CLAMP SET
- 30-pc. PEG BOARD HOOKS
- ADJ. HACKSAW FRAME
- COPING SAW SET
- HACKSAW BLADE SET
- 11" BENCH VICE
- STEEL PLANE
- PLIER WRENCH SET
- 6-pc. NUT AND DRIVER SET
- 12-pc. DRILL SET
- DRAIN CLEANER
- MAGNIFYING GLASS SET
- FRICTION TAPE SET
- HOLE SAW
- WOOD LEVEL
- 12-pc. WOODCARVING SET
- MAGNETIC HAMMER
- MARKING PEN SET
- SQUARE

SHOP & SAVE EVERY NIGHT TILL 10 P.M. ACRES OF FREE PARKING

DUNDAS ST. W. (HWY No. 2) Formerly known as the TRENT ROAD BELLEVILLE ACRES OF FREE LIGHTED PARKING

Rite-Way

EVERYTHING YOU BUY AT RITE-WAY is money-back guaranteed!

BUY with CONFIDENCE

Famous "Beauty Rose"

TEX-MADE **SHEETS**

Comp. at 4.49 **3.48** EA.

39x75 Twin Fitted
72x100 Twin Flat

54 x 75 Double Fitted ..... EA. 3.88
81 x 100 Double Flat ..... EA. 3.88
42 x 33 Pillow Cases ..... 1.58 pr.
Pink, Blue, Gold, Lilac.

Famous Esmond Lamont

BLANKETS

72 x 84"

Comp. at 4.29 **3.44** EA.

100% Viscose, high bulk finish. Machine washable, satin bound. White, Gold, Rose, Blue, Green.

54 x 72" Imported Car

BLANKETS

Comp. at 2.98 **2.47** EA.

Large size, perfect for the car. Machine washable. Ideal for gift giving.

Famous "Kingston" 100% Viscose

"TEX-MADE" BLANKET

3.44 EA.

COMP. AT 4.49

Only Rite-Way saves you so much money on guaranteed quality! New bi-bulk finish for warmth, comfort and lasting wear. Choose — Rose, White.

Plastic Foam

Cushion Forms

Square Only.

Comp. at 98c **66c** EA.

Plastic foam cushion forms, square, firm, solid foam. 15 x 15". Be creative, make your own!

Easy-Care Satin

CUSHIONS

Not As Illustrated

Comp. at 1.98 EA. **1.27** EA.

15 x 15" Rounds, squares, etc. White, Pink, Brown, Tangerine, Gold.

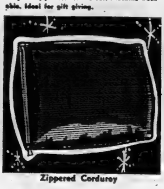

Zippered Corduroy

Pillow Covers

Comp. at 1.) **77c** EA.

Machine washable. Fast colours. Lovely colours to brighten your rooms.

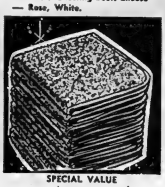

SPECIAL VALUE

DISH CLOTHS

8 for 59c

Comp. at 8 for 98c

Large size dish cloths in asst. colours. Whip-stitched edges.

Famous Caldwell

Bath Towels

3 for 1.99

Comp. at 1.29 EA. **67c EA.**

OXFORD PATTERNS. Attractive and colourful in thick and thirsty Terry cloth. Large size. Many colours to choose from.

RITE-WAY QUALITY FOOTWEAR... The Perfect And Practical Gift

Teen's and Ladies' Suedine

SLIPPER

2.00 PR.

Grey Black suedine for lounging fun. Crepe soles. Sizes 5 - 10.

Teen's and Ladies' Comfort

SLIPPER

89c PR.

Vinyl uppers with warm fur collar. Cushiony sole. Sizes 5-10. Asst. colors.

Ladies' Soft Step

SLIPPER

1.00 PR.

Grained vinyl uppers and split leather sole. Cushioned insole. Many colours. Sizes 5 - 10.

Men's & Boys' Fur Collar

SLIPPER

2.44 PR. Boys' 10-3

Men's 81/2 - 12. 2.66. Tan tooled 2-tone soft Suede leather slipper, shearling lining. Brown, beige or red.

Boy's Leather Moc

SLIPPER

1.89 PR.

Felt lined for warmth, padded heel and soft leather sole. Sizes 11 - 2.

Children's Puppy Face

SLIPPER

1.22 PR.

Plush uppers with soft "air-foam" lining. In Asst. colours. Sizes 4-10 and 11-3.

Infant's Holiday

PATTINA

2.99 PR.

Easy-care non-scuff pattina uppers in brilliant red. Sizes 3-10.

Ladies' Fleece Lined

LEATHER BOOTS

11.69 PR.

Fleece lined for wind-whipped city wear. Supple black leather uppers, side zipper for easy fit. Side lacing too. Sizes 5 - 10.

Ladies' Waterproof

SLUSH BOOTS

6.79 PR.

Guaranteed waterproof vinyl uppers, warm pile lining. Non-skid molded heel and sole. Black or Brown. Sizes 5 - 10.

Ladies' Fleece Lined

SNOW BOOT

6.89 PR.

Black smooth leather, full Fleece lined for cloud-over-ear warmth. Sizes 5 - 10.

Sweet Simplicity

BLACK SUEDE

4.50 PR.

Softest suede. Topped with delicate bow. Hidden gore. Sizes 5 - 10.

Ladies's Suedine

CASUAL

1.00 PR.

Soft brush clean suedine. Special sole you simply won't wear out. Black, sizes 5 - 10.

Men's Step-In &

OXFORDS

5.99 PR.

Long wearing guaranteed sole. Fine leather uppers. Black. Sizes 61 - 12.

SATISFACTION GUARANTEED OR YOUR MONEY REFUNDED

DUNDAS ST. W. (HWY No. 2) Formerly known as the **TRENT ROAD** **BELLEVILLE** ACRES OF FREE LIGHTED PARKING

Rite-Way

SAVE MORE ON QUALITY GIFTS GALORE!

SANTA'S DISCOUNT STORE

NEW SUPER 8 MOVIE OUTFIT

argus

Rite-Way DISCOUNT PRICE $169 OUTFIT

NEW IN CANADA

OUTFIT INCLUDES
- ARGUS SUPER 8 MOVIE CAMERA
- SUPER 8 MOVIE PROJECTOR
- LIGHT BAR
- SCREEN
- MOVIE FILM

Enjoy it NOW! JUST SAY Charge it!

SAWYERS

Introducing the NEW Revolutionary

ROTODISC SLIDE PROJECTOR

47.88 EACH

NEW!

ROTODISC SLIDE TRAY 47¢ ea.

Designed for the Instamatic Camera user. Fan cooled. Three position switch. Retractable carrying handle. Complete with loads of "Extras." Slide holder and 8' Power cord. 500 watt lamp.

Deluxe Portable A.C.S.

TAPE RECORDER

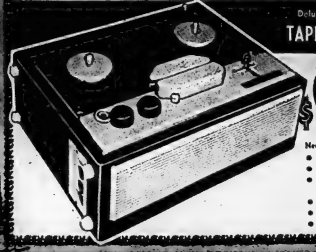

$99 EA.

Never Before Such Quality & Value
- Takes Reels up to 7".
- Recording level Indicator.
- ¼ Track . . . doubles play & record time.
- Two speeds . . . 3¾ or 7½ ips.
- 4x6" Speaker for finer tone.
- Records from radio or phono

RITE-WAY **PHARMACY** SAVES YOU MORE

Operated by Rexall Drugs Ltd.

MULCIN SAVE 1.46 Comp. at 3.35 — 1.89 16-oz.

TRI VI TABS SAVE 1.08 Comp. at 3.25 — 2.17 100's

VICKS 44 SAVE 70c Comp. at 1.89 — 1.19 3-oz.

BRADOSOLS SAVE 43c Comp. at $1 — 57¢

CEPACOL SAVE 52c Comp. at 1.40 14-oz. — 88¢

KENT-1-DAILY SAVE 3.61 Comp. at 5.98 — 2.37 250's

SPARKLING SAVINGS FOR YOUR CHRISTMAS GIFTING!

ALKA SELTZER 25's Comp. at 78c — 53c

CREST T PASTE Family size Comp. at 1.07 — 73c

WILKINSON RAZOR STAINLESS STEEL BLADES 5's Comp. at 75c — 49c

ANACIN 60's Comp. at 89c — 55c

BRYLCREEM King Size Comp. at 98c — 65c

CARTER Petroleum Jelly 14-oz. Comp. at 79c — 49c

SUAVE HAIR SPRAY Reg./Firm Comp. at 99c — 69c

VICKS VAPORUB Economy Comp. at 1.09 — 75c

VICKS COUGH SYRUP 5-oz. Comp. at 98c — 59c

MENNEN SKIN BRACER Comp. at 89c — 69c

Not Exactly As Illustrated

LISTERINE Big Saving 22-oz. Comp. at 1.49 — 99c

LADY PATRICIA HAIR® COLOUR Comp. at 1.49 — $1

RIGHT-GUARD Deodorant Economy Comp. at 1.29 — 79c

SPELLBOUND Dusting Powder & Puff Comp. at 1.39 — 99c

BETTY BUBBLES BUBBLES BATH Comp. at 1.49 — 89c

SATISFACTION GUARANTEED OR YOUR MONEY REFUNDED

DUNDAS ST. W. (HWY No. 2) Formerly known as the **TRENT ROAD** **BELLEVILLE** ACRES OF FREE LIGHTED PARKING

Rite-Way SPECIAL PURCHASE SCOOP

6.88 EACH

SPECIAL ONLY YOUR CHOICE

Of World Famous Ingraham SWISS WATCHES

- Jewelled movement
- 1 Year Guarantee
- Men's - Ladies' and Children's styles
- Waterproof and dressy styles
- Ideal Christmas Gift

Enjoy it NOW! JUST SAY Charge it!

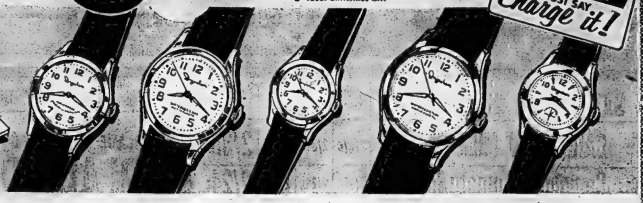

WATERPROOF WATCH 6.88
Waterproof, anti-magnetic men's watch, genuine leather strap, jewelled movement.

LADIES' SPORT 6.88
Ladies' sport watch; yellow case, raised gilt figures, leather strap.

MAN'S WATERPROOF 6.88
Man's yellow waterproof watch, sweep second, stainless steel back, leather strap.

LADIES' DRESS 6.88
Ladies' smart dressy watch, waterproof yellow case, stainless steel back, sweep sec. and hand. Ideal woman's watch.

BOYS' or GIRLS' 6.88
Boys' or Girls' watch, antimagnetic chrome case, small second hand.

LADIES' WATERPROOF 6.88
Yellow waterproof watch, sweep second hand, leather strap.

ALL WATCHES BEAUTIFULLY GIFT PACKAGED — BOXED

Value to 1.98
97c SET

PENDANT & EARRINGS
Bracelets, Pendants, Pins and Pendant — all gift priced at this amazing low price. Shop early for best selection.

Values to 2.95
1.84 EA.

Jewel Case
Satin lined with compartments for necklaces, earrings and rings. Sturdy lock. Choice of designs.

Rite-Way Discount Price
119.50 EA.

1/3 CARAT DIAMOND RING
For the most cherished gift of all — a full 1/3 Carat diamond radiantly set in 18 kt. gold mountings. Fully Guaranteed.

17.50 Value
14.84 EA.

Men's & Ladies' Distinctive

GIFT RINGS
Man's sparkling with a diamond and his initial on genuine Onyx, the lady's gracefully styled of genuine Homerite.

Imported from England!
Values to 1.98
1.21 SET

FINE BONE CHINA
CUP & SAUCER
By "Ridgeway." A fine Christmas array of cups and saucers in a variety of shapes and patterns. Buy several for yourself or to give as gifts.

19.95 Value
13.88 EA.

Magna Power SCHICK
ELECTRIC RAZOR
The best Electric Shaver with surgical stainless steel head that lets steel head that pops out to wash easily under the faucet. Shaves closer, cleaner, smoother. Complete with gift case.

Enjoy it NOW! JUST SAY Charge it!

Rite-Way Discount Price
59.84 EA.

For the Student —
Portable Typewriter
Has full 84 character keyboard — scale and convenient jam release — card holder for typing up hobby cards, family records, recipes, etc.

Rite-Way Disc. Price
6.77 SET

A Thoughtful Gift
23 pc. Imported TEA SERVICE
Wonderful for festive entertaining or as a gift for the home. Just as pictured. Large tea pot, 6 cups, 6 saucers, 6 tea plates, creamer, sugar bowl and cover. Don't miss this wonderful value!

4.98 Value
3.99 EA.

"INGRAHAM" 40-HOUR ALARM CLOCK
Great gift value! Fully luminous dial, instant alarm. Asst. colours. Perfect for gift giving.

SAVE AT RITE-WAY EVERY DAY – OPEN DAILY 10 A.M. – 10 P.M.

DUNDAS ST. W. (HWY No. 2) Formerly known as the **TRENT ROAD** **BELLEVILLE** ACRES OF FREE LIGHTED PARKING

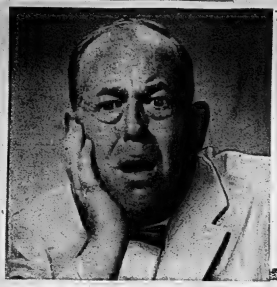

Our meat manager just can't keep his mind off Turkeys...

Naturally, next week is the big week for Gobblers, and the most harried man in our store this week has to be the Meat Manager. He even dreams about Turkeys.

This week he is busy filling all the orders for next week, making sure of complete selection. We don't mean to change the subject, but after all, we shouldn't really be talking about next week, what about this week? With all the parties and family gatherings planned for the Festive Season, our Meat Manager (even under present conditions) did do some real good preplanning. He very cleverly planned a PRE-CHRISTMAS BEEF SALE!

Knowing full well poultry will be king over the holidays, he knew you ladies would really appreciate a good roast of beef prior to Christmas. Smart man, our Meat Manager!

YOU SAVE UP TO 20% ON YOUR FOOD EVERYDAY

			Usual Large Chain "A"	Usual Large Chain "B"	Usual Large Chain "C"	Food City Everyday Low Shelf Prices
SAVE Up To 8c on 2 tins	CARNATION MILK	Evaporated Tall Tins	2/37c	2/37c	2/38c	2/30c
SAVE 5c on 2 tins	Campbell's Tomato Soup	10-oz. tin	2/29c	2/29c	2/29c	2/24c
SAVE Up To 12c	SOCKEYE SALMON	Cloverleaf Fancy Red ½ Size Tin	65c	65c	67c	55c
SAVE Up To 10c	SWEET MIXED PICKLES	Rose Brand 21-oz. Jar	49c	49c	51c	41c
SAVE Up To 13c	RED ROSE TEA BAGS	Orange Pekoe Pkg. of 48	85c	85c	87c	74c
SAVE Up To 10c	Mitchell's Apple Juice	48-oz. tin	39c	37c	37c	30c
SAVE 8c on 2 tins	FANCY APPLE SAUCE	Mitchells 20-oz.tin	2/47c	2/47c	2/47c	2/39c
SAVE 11c on 2 lbs.	MONARCH MARGARINE	Colored 1-lb. Parchment	2/62c	2/63c	2/65c	25c
SAVE Up To 9c	QUAKER OATS QUICK INSTANT	36-oz. pkg. 25-oz. pkg.	39c	39c	40c	31c
SAVE Up To 15c on 2 tins	AYLMER TOMATOES	Choice 28-oz. tin	2/63c	2/63c	2/66c	2/51c
SAVE Up to 19c	KLEAR PASTE WAX	Johnsons lb. tin	77c	77c	79c	60c
SAVE 16c	KEN'L DOG MEAL	6-lb. pkg.	79c	79c	79c	63c
COMPARE THE TOTALS	on these 12 items you shall save up to	24%	$6.71	$6.70	$6.85	$5.51

WE FEATURE ONLY THE FINEST RED OR BLUE BRAND BEEF!

BLADE BONE REMOVED
BLADE ROAST or SHOULDER ROAST BONE IN lb. **48¢**

SHORT RIB ROASTS lb. **53¢**

CROSS CUT RIB ROAST OR BONELESS SHOULDER ROAST lb. **58¢**

SLICED SIDE BACON Canada's Pride 1-lb. Pkg. **87¢**

CANADA'S PRIDE WIENERS 1-lb. pkg. **48¢**

MORE EVERY DAY LOW SHELF PRICES

SAVE 6c Compare at 3 37c
JELLO ALL FLAVORS
JELLY POWDERS 3 pkgs. **31¢**

SAVE 14c Compare at 75c
MONARCH
FLOUR 7-lb Bag **63¢**

SAVE 7c Compare at 2/43c
GREEN GIANT
NIBLET CORN 2 12-oz. tins **36¢**

SAVE 5c Compare at 69c
KRAFT MIRACLE WHIP
SALAD DRESSING 32-oz. Jar **64¢**

SAVE 8c Compare at 32c
ALL COLOR FAMILY
DELSEY TISSUE 2-Roll Pkg. **24¢**

AS THE PRICES ON PERISHABLE ITEMS FLUCTUATE THESE PRICES ARE EFFECTIVE DECEMBER 13TH TO DECEMBER 18TH.

WE RESERVE THE RIGHT TO LIMIT QUANTITIES.

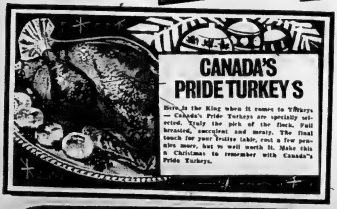

CANADA'S PRIDE TURKEYS

Here...is the King when it comes to Turkeys — Canada's Pride Turkeys are specially selected. Only the pick of the flock. Full breasted, succulent and meaty. The final touch for your festive table, rest a few pennies more, but is well worth it. Make this a Christmas to remember with Canada's Pride Turkeys.

FROZEN FOOD DEPARTMENT
SAVE 10c
OLD SOUTH
Florida Fresh Frozen
ORANGE JUICE
5 6-oz. tins **93¢**

CHIQUITA BRAND
BANANAS lb. **9¢**

New Crop Easy to Peel Sunkist Navel
ORANGES 3 Doz. **99c**

B.C. Extra Fancy Red Delicious
APPLES 5 large size **39c**

Produce of U.S.A. — Canada No. 1 Grade
D'ANJOU PEARS 5 large size **49c**

Produce of U.S.A. — Canada No. 1 Grade
GREEN ONIONS 3 bchs. **29c**

Rite-Way FOOD CITY

We reserve the right to limit quantities.

DUNDAS STREET, WEST — BELLEVILLE

OPEN 'TIL 10.00 P.M. EVERY NIGHT

OOKPIK

BLONDIE

ARCHIE

HI AND LOIS

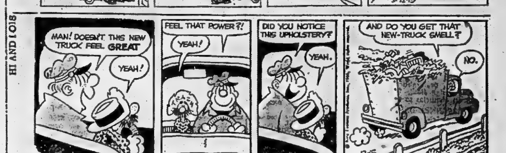

LI'L ABNER

POGO

JOHNNY HAZARD

BUSINESS SERVICE DIRECTORY

ACCOUNTANTS

PAUL EDWIN FLEMING
Chartered Accountant
At the Four Corners
30 BRIDGE ST E
Belleville Ontario
968-6393
Jy11-tf

JOHN D LEWARS
Chartered Accountants
217 Pinnacle Street
Belleville, Ontario
Phone 962-4252
Jy3-1y

GEO A WELCH AND COMPANY
Chartered Accountants
173 Church Street — Belleville
962-4591
R IRVINE, CA
M J STOTESBURY CA
Ottawa - Cornwall - Picton
Pembroke
N1-1y

KENNETH J SODEN
Public Accountant
Auditors
27 CAMPBELL ST.
Belleville, Ontario
962-2949
S7-1y

I A MACHOLD
Public Accountant
Auditor
117 FRONT ST.
Belleville, Ontario
962-4631
S1-1y

ARCHITECTS

WATSON AND WIEGAND
Architects
219 Front St. — Belleville Ont
Mr24-1y

BUSES

BUS SERVICE TO TRENTON AND AIR STATION
Leave Belleville
Daily Exc Sunday and Holidays
8.45 a.m.
10.55 a.m.
12.05 p.m. Sat. Only
2.00 p.m.
4.10 p.m.
5.35 p.m.
7.30 p.m. Friday & Saturday only
9.45 p.m. Friday & Saturday only
BUSES LEAVE BUS TERMINAL
45 DUNDAS ST E — 962-3193
Chartered Coaches
RATHBUN BUS SERVICE LTD
Trenton Ont. — Phone EX 2-3833
Je7-1y

CEILINGS

ACOUSTIC TILE CEILINGS
Specialists in suspended ceilings makes a unique decorative sound control combination, ideal for alterations to stores, offices or commercial buildings.
FREE ESTIMATES
PEACOCK PLASTERING SERVICE LTD.
962-7375
Ag30-3m

CHIROPRACTOR

ROGERS RIEDEL, D.C.
218 Church St.
962-3276
N19-3m

CONCRETE

W DANFORD & SON
All types Concrete Work
Machine Trowelling
Residential and Industrial Repairs and Alterations
Backhoe Work
Trenching and Back Filling
Phone 968-5622
D6-1y

CONSTRUCTION

EDGAR H. BELL CONSTRUCTION
General Contractors
82 HARRIETT STREET
Custom Homes — Alterations
Back-Hoe — Repairs — Trenching
Light Grading —, Haulage
Sand and Gravel — Top Soil
Shop Work
FREE ESTIMATES
Office & Shop 962-6170 Residence 962-6170
O12-3m

COPYING SERVICE

BYERS XEROX
COPYING SERVICE
* Bulletins * Contracts * Letters
* Reports * News Items
* Documents * What-Have-You?
YOU PRODUCE IT —
WE REPRODUCE IT!
Any Number
Prompt Confidential Exact
Mail Orders Accepted
182 Lingham St. — Belleville
968-3060
N23-1m

DEAD AND DISABLED FARM STOCK WANTED

B & H DEAD STOCK REMOVERS
Ship direct to us your nearest dead stock dealers — this means the fastest service and the BEST PRICE in the business
Phone Collect Tweed 478-2713
BILL ELSON (Owner)
Lic. 348-C-65
Higher Prices Paid
Mr12-tf

BURRETT FUR FARMS
Ship direct to a Fur Farm for top price for dead or crippled farm stock. Up to $23.00 according to size and condition even higher for large crippled horses.
Cash Payment
Guaranteed Satisfaction
Phone long distance Zenith 6-6330 (no charge to you)
or Belleville (collect) 962-2031
Dept. of Agric. Licence 331-C-65
D14-tf

DEAD STOCK SERVICE

WE PAY CASH
For Dead, Old and Crippled farm Stock
PHONE COLLECT
Peterborough — 742-3827
NICK PECONI
Gov Lic No 303-C-64
O15-tf

DIAPER SERVICE

DIAPER SERVICE
DIAPER HOME LAUNDRY SERVICE
FREE PICK-UP and DELIVERY
968-6034
Ap15-tf

DRESSMAKING

DRESSMAKING
and
ALTERATIONS
REASONABLE RATES
962-8406
D1-1m

FILTER QUEEN

FILTER QUEEN
Authorized
SALES AND SERVICE
All Work Guaranteed
Phone
J CUNNINGHAM
Trenton 392-3061
N12-tf

FLOOR FINISHING

EARL DARRAH
Dial 968-6076 — 30 Bridge St. East
Sanding Machines and Floor Polishers for Rent
Expert Installation on Mastic Rubber Tile and Marboleum Floor
— Free Estimates —
Ap20-tf

LUMBER

ROLLINS LUMBER LIMITED
487 Dundas Street West
Phone 968-6493
OPEN SATURDAYS 'TIL 5 P.M.
N18-tf

MIMEOGRAPHING RUBBER STAMPS

THE JAMES TEXTS LIMITED
183-185 Front Street
PHONE 968-6773
Fast, efficient work covering all needs. Reports Circular Letters Statements Clubs Lodges Churches etc One day service on all types of Rubber Stamps Numbering Machines and Supplies.
Ja12-1y

MUSIC SCHOOLS

KAMMER SCHOOL OF MUSIC
Offers
Private instructions for Guitar Uke, Banjo, Mandolin, Trumpet, Trombone, Clarinet, Sax Accordion, Drums, Voice, Etc
We Rent Instruments
CHARLIE KAMMER
Musical Supplies
284 Front St. — Belleville
PHONE 962-6378
My15-1y

RUBBER STAMPS

All Kinds of Rubber Stamps "Custom Made"
"The Way YOU Want It"
24-Hour Services Available at
O'NEIL SALES LIMITED
113 Front Street
THE JAMES TEXTS LIMITED
179-183 Front Street
BARRATT'S STATIONERY
326 Front Street — 962-8193
Belleville Ont

SERVICES

HASTINGS
ANTENNA SERVICE
New and Used Antennas
Towers and Rotors
Free Estimates
All Work Guaranteed
DAN NOYES
968-5051
D7-tf

PIPE THAWING
Line Weld Approved Method
24-Hour Service
HARRISON WELDING
Plainfield, Ont.
Phone Thurlow 25-R-2
D1-3m

DRY WALL CONTRACTOR
Ask For Estimates
B SMITH
8 Highview Crescent
Belleville
962-8120
O19-3m

VACUUM CLEANER REPAIRS
HOOVERS A Speciality
Genuine HOOVER Parts
Hoses To Fit Most Cleaners
H CAMPBELL
Booth Radio — 968-5383
Free Pick-up & Delivery In City
S14-tf

ROOFING & EAVESTROUGHING
Roofing of all kinds
Flat Roofs A Speciality
All Work Guaranteed
And Reasonably Priced
GEORGE BAILEY
962-2788
My27-tf

MALCOLM BROS.
FLOOR AND WINDOW SERVICE
COMPLETE HOUSECLEANING
968-9286 or 968-8274
Je23-1y

FITZGIBBON CONSTRUCTION LTD
Asphalt Driveways Loam
Sand Fill, Crushed Rock, Gravel
Bulldozing, Grading
FREE ESTIMATES
962-3906
My6-tf

SMALL APPLIANCE REPAIRS

RIVER SIDE
Sales & Service Centre
Small Appliance Repairs Service
All Makes and Types
Pick-up and Delivery
Fast Service for Home and Farm
PHONE 962-6638
RIVER ROAD
Corbyville
N2-3m

SERVICE STATIONS

JIM TEBWORTH'S
TEXACO SERVICE STATION
493 West Dundas Street
962-6142
Open Every Night & Every Sunday
Lubrication — Gas — Oil Diesel
Mufflers and Tail Pipes
Minor Repairs
CUSTOM SNOWPLOWING
Personalized Service
Guaranteed Workmanship
Je14-1y

TILES

We Supply and Install
CERAMIC WALL and FLOOR TILES
Phone For Free Estimates
BELLEWOOD LUMBER & BUILDING SUPPLIES
443 Dundas Street East
Belleville
Phone 962-4581
N15-tf

TYPEWRITER

THE JAMES TEXTS LIMITED
Prompt and Efficient Repairs on All Makes of Machines
Typewriters and Adding Machines for rent
183-185 Front St. — Ph: 968-6773
Ag3-60-1y

WATCH REPAIRS

EXPERT WATCH and JEWELLERY REPAIRS
By Experienced Watch Makers
Members Canadian Jewellers Association
Satisfaction Guaranteed
A. E. WONNACOTT
278 Front Street
Over Geen's Drug Store
962-0742
Mr1-tf

TV SERVICE

TELEVISION & RADIO
REPAIR SERVICE
All Makes
BOB JAMES TV
962-6357
479 DUNDAS ST. WEST
3 Doors East of Westgate Plaza
N6-3m

HOPKIN'S RADIO & TELEVISION REPAIRS
24-Hour — 7-Day Service
TV Rentals — Low Rates
Antennas, Towers, Rotors
New and Used TV's
REPAIRS TO ALL MAKES
107 STATION — 962-3220
S28-tf

HASTINGS
ANTENNA SERVICE
New and Used Antennas
Towers and Rotors
Free Estimates
All Work Guaranteed
DAN NOYES
968-5051
Ag24-3m

UPHOLSTERING

MATTHEWS UPHOLSTERING
BAYSIDE
Trenton 392-8034
N10-1m

UPHOLSTERING

UPHOLSTERING
OLD AND MODERN FURNITURE
Also
CHROME CHAIRS
We Supply Highest Quality Fabrics
Very Reasonable— Call Anytime
962-7635
D6-tf

WELL DRILLING

GEORGE H. CHALK
R. R. 6 — Napanee
Wells for Home, Farm & Industry
For Prices and Terms
PHONE 354-3616
D3-tf

YACHT BROKERS

SAILING CRAFT
CRUISERS and
Buying or Selling
Consult
QUINTE MARINE
Napanee
Area Code 613-396-3339
O28-tf

BRINGING UP FATHER

MARK TRAIL

THE GIANTS

PENNY

BC

PEANUTS

ACROSS

1 Chaplain
6 Hornet's relative
10 Fastener
14 [illegible]
15 Member of the choir
16 Wide-mouthed jar
17 Existing at birth
19 Broadway production
20 Finis
21 All over the place
23 Beetle
26 Yarn units
27 Deep pink
29 Cruel ruler
32 Magazine executive
34 Twosome
35 Crystalline compound
39 Self
40 Check in development
42 Compass point
44 6th Cent. date: Roman
45 Look after
47 Transportation medium
49 Number
51 Kitchen implement
54 Very poorly dressed
55 Transportation medium
58 Up-to-date
60 Einstein's field
63 Old English drinking cup
66 Salamander
67 Famous cathedral
70 Withered
71 One time only
72 Mr. Burr
73 TV receivers
74 Requirement
75 English river

DOWN

1 Step
2 Egyptian sun god
3 Yellow-flowered plant
4 Manipulate fraudulently
5 45 degrees from 42 Across
6 Gave up claim to
7 Changed
8 The sun, for one
9 Dutch: Prefix
10 Items of formal dress: 2 words
11 Anthony Adverse author
12 Champ ——: U.S. Senator
13 Buddy, Danny and Sammy
18 Kind of income
22 "— stole my heart away..?"
24 Piece of real estate
25 Author unknown: Abbr.
27 Come face to face
28 "The Razor's —"
30 Start legal action
31 Model's position
33 Oriental dish
36 Hazardous enterprise
37 Distorted the truth
38 Minute
41 — American
43 Instead
46 Gives
48 Cut into even smaller pieces
50 Poetic contraction
52 Persian or Pekinese
53 Decomposed
55 Act upon with weight
56 River embankment
57 A warning
59 Do a coloring job
61 Kind of representation
62 Weatherman's contrivance
64 Metal
65 Ibsen character
68 Vile sneak
69 Legal group

Yesterday's Puzzle Solved:

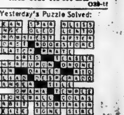

12/15/65

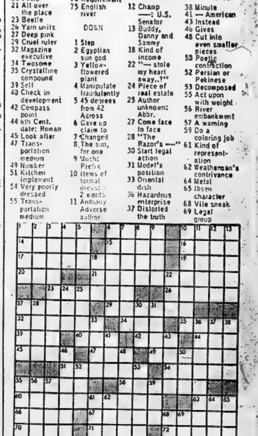

Pur WANT ADS to work for you

CLASSIFIED

WANTED MALE

LINCOLN SCHOOL OF WELDING
Trenton
Sorry Temporarily Filled
Please Make Enquiries For
First Opening
392-4826
D4-w-tf

TOOL DESIGNER

Experienced in all phases of tool design, preferably in the machine design field.
Direct all enquiries to the:
PERSONNEL DEPT.
OUTBOARD MARINE CORP. OF CANADA LTD.
Peterboro, Ontario
D13-tfn

WELDERS

Experienced for work on aircraft components — gas and TIG. Must be able to pass approval tests. Excellent opportunity for right man. Phone to Trenton
392-6584
if interested
D13-3t

SENIOR CLERK
for
ENGINEERING
SALES OFFICE

The successful applicant will be responsible to the head of dept. with at least Grade XII education and will have a few years business experience. This job can lead to a variety of opportunities in a progressive industry. Reply in confidence stating age and experience.

Reply, confidential
PERSONNEL MANAGER
BATA SHOE COMPANY OF CANADA LIMITED (Eng. Div.)
Batawa, Ontario
D13-6t

WANTED FEMALE

OPERATING ROOM NURSES
The Bellville General Hospital wishes to add two operating room nurses to their nursing staff.
If you are a nurse with previous O.R. experience who is:
1. Interested in returning to nursing
2. Unable to work a full day because of family responsibilities.
3. Prepared to work afternoons and/or hourly basis from time to time.
4. Would like to obtain a refresher course in O.R. techniques.
Then please communicate with the Personnel Director or the Director of Nursing Service, Bellville General Hospital, Bellville, Ontario.
D13-6t

CASHIER - HOSTESS. Experience preferred. Phone 968-6633.
D13-3t

DESK CLERK, SWITCHBOARD — experience helpful. Phone 962-9311.
N13-tf

BANK CLERKS REQUIRED. Previous experience preferred but not essential. Apply Royal Bank of Canada, Trenton.
D10-3t

WANTED MALE OR FEMALE

PART TIME AND FULL TIME help wanted. Also a week. If Christmas bills have piled up here is an opportunity for you to make extra money. Apply Box 44, The Intelligencer.
D14-tf

FULL TIME OR PART TIME with grocery line or hand out samples. Phone 962-9700 or 962-9705.
D13-3t

EMPLOYMENT WANTED

WILL LOOK AFTER CHILDREN in my own home. Phone 962-9311.
D14-2t

WILL LOOK AFTER CHILDREN in my own home. Phone 962-6445.
D14-2t

B. HUBBS PAINTING INTERIOR and exterior. Phone 962-6445 after 5 p.m.
N16-1m

HOME REFINISHING, PAINTING and decorating. Free estimates WO 8-7341.
D13-3t

WANTED

STUDENTS TO CANVAS church and other related literature. Generous terms. Apply Box 1, Belleville.
D13-3t

B.I.A. SECOND YEAR STUDENT requires tutoring in accounting. Interested tutors please write to Box 45, The Intelligencer stating rates.
D12-2t

TOOL TABLE 4' x 8' SKI BOOTS size 7 1/2. 962-9311.
D14-2t

HARRITT'S NEED PIANOS IN any condition or quantity. Top cash. Tie F. W. Barrett Co Ltd. 962-2241 or 968-5251.
Au28-tf

BANQUETS, DINNERS PARTIES catering. Phone Gino's Place 962-2040 or 962-6167 for reservations.
N30-tfn

DUCK GARDINER BAND. NOW booking for fall and winter season. 962-2052.
N13-tf

WANTED TO BUY OLD VIOLINS and violas. Will pay cash or take in exchange. Phone 962-6445.
Au18-tf

ROOM and BOARD

ROOM AND BOARD FOR YOUNG man. Close to downtown. 962-6590.
D6-tf

ROOM AND BOARD FOR RELIable gentlemen. Bright rooms. Good food. 968-3646.
N13-1m

ROOM AND BOARD. HOME PRIvileges. Close to downtown. 962-2523.
D13-tf

ROOM AND BOARD IN PRIVATE home, no other boarders. Home privileges. 962-2923.
D13-3t

REAL ESTATE WANTED

FARM WANTED
100 ACRES OR MORE with good water supply, fences in good repair, on Main Road. State giving taxes and best price.
Apply BOX A-11
THE INTELLIGENCER
D3-A-13

TO LET

LOWER THREE ROOMED SELF-contained apartment, suit bachelor only. Phone 962-9311.
D11-tf

TWO BEDROOM APARTMENT, living room, kitchen, bathroom and garage. Phone 962-4189.
D13-3t

ATTRACTIVE ONE BEDROOM, heated apartment, frig and stove. Private, suitable for one adult. Phone 962-2346.
D13-tf

4-year old, 3 bedroom brick bungalow, recreation room, oil furnace.
Phone
—after 6 p.m. heated, one bedroom apartment. West Hill.
GORDON WOODS
REAL ESTATE
150 Front St. 962-9231
D14-tf

CLEAN BRIGHT APARTMENT — rooms and bath. Heated. East end location. Suitable lady. 962-6445.
N1-tf

MODERN HEATED EIGHT ROOM apartment. Downtown area. Two bedrooms, broadloomed and tiled floors. Private entrance. 241 Front Street.
D14-tf

4 ROOM INSULATED BUNGA-low on Bay Shore Road. Phone 945. monthly, 962-6041.
D14-tf

FURNISHED BEDROOM, NEAR Hospital, suitable for gentleman. Cooking facilities. Preferably non-smoker. 962-9311.
D13-3t

Houses & Apartments
Stores & Offices
Immediate Location
FRANK S. FOLLWELL
REAL ESTATE
400 Front Street
968-6795
D14-1m

2 BEDROOM BUNGALOW
Bath — Utility Room — Washer-Dryer Hook-up — All City Conveniences — Near Schools
AVAILABLE JAN. 15
RENT $95
962-6014
D14-3t

HOUSE 3 BEDROOMS Extra large living room, separate dining room, broadloom floors throughout, tiled bath, modern kitchen with ceramic counters. Near Foxboro, on river. Southern exposure. Rent $75.
AVAILABLE JANUARY 15
962-9014
D14-3t

MODERN ONE BEDROOM FURN-ished apartment in downtown district. Available December 22. Suitable for the quiet of mature. 962-6383 after four.
D14-6t

EMCO DWELLING, 3 bedroom and bathroom, tile and hardwood floors. West Hill area. Heating, $35. monthly. 962-9231.
D14-tf

TWO BEDROOM HOUSE. 26 Burton Street. $65. per month. Available December 1st. Victoria and Grey Trust Co. 962-9417.
D14-3t

APARTMENT AND HOUSES FOR rent. Apply Gordon Woods Limited Real Estate 968-6571
S177-tf

UPPER DUPLEX, 2 BEDROOMS, kitchen, dining, living room, completely redecorated. Separate east bill on bus line. 962-3514.
D14-3t

FOUR BEDROOM HOUSE TWO baths, fireplace, recreation room, kitchen, new gas furnace. East Hill near schools Contact Tom Heath 962-4870.
N12-tf

THIRD FLOOR, 3 BEDROOMS, heated, tile and carpet throughout. Queen and Victoria area. Available immediately. 962-6711 or 962-6445.
D13-tf

APARTMENTS AND HOUSES for rent. Apply Gordon Woods Limited Real Estate Broker, 150 Front St., Belleville. Phone 962-9231.
D-tf-s-7-5-1m

2 ROOMS AND KITCHENETTE unfurnished, $40.00, heated, hydro extra. Available now. Front Ins. 249½, Front St. Phone 962-9231.
D13-tf

COMPLETE UPPER FLOOR OF house, 3 bedrooms, bathroom, dining room, 3-piece bath, kitchen, heated, hydro extra. Reserved, $57. monthly. 962-6597
D13-3t

USED SKATE EXCHANGE AND sharpening service. Bring your skates to Skate Rent-Rite, 113 Front St. Phone 962-6311.
D14-3t

TWO BEDROOM BUNGALOW on Cecil Street. Available Dec. to Plaza, 885. 968-6510.
tf

HOUSES AND APARTMENTS in Deseronto. Apply Mrs. Hall 9252 962-2905
Au16-tf

BASEMENT HEATED apartment, suit couple, quiet, available Jan. 1, $60. per month. Call 968-6212.
D13-tf

APARTMENTS, 3 WEST SIDE locations, $60.-$65. per month. Phone 962-9231.
D13-tf

HEATED 2 BEDROOM UPPER duplex. Immediate occupancy. Phone 962-2957.
D13-tf

Apt Hunting

NO CHARGE FOR OUR SERVICE
We have apts. listed all over Belleville and in the west end.
CALL 962-2301

W. J. McCORMICK
REALTY LTD.
89 STATION ST.
PHONE 962-2337
N13-ex-m-w-f-tf

HEATED 1 BEDROOM APART-ments, 191 Ann St $45 to $60 per month. Available immediately. Victoria Mysterie and Grey Trust 962-6417.
D13-tf

LIGHT 2 OR 3 ROOM APART-ment. Suit couple. Phone 962-6445 or 962-6383.
D13-tf

HOUSE — MODERN ROOMS AND bath, laundry rooms and garage. Hardwood floors, heated with gas. Clean and well decorated throughout. Available now.

HEATED 3 BEDROOM APART-ment. 139½ Bursham St. $110 monthly Available Dec 1 1965 Victoria and Grey Trust 962-6417
N3-tf

IMMEDIATE POSSESSION, 1 bedroom house. Near downtown area. Suitable for couple. Call 962-2323.
D7-tf

5 ROOM LOWER APARTMENT, unheated, private entrance. Close to bus line. Suitable for single person. 416 Dundas St. W. 962-9014.
D9-tf

TO LET

THREE-BEDROOM APARTMENT Newly decorated On Redersville Road 962-3766
D13-3t

EIGHT ROOM HOUSE, CAN SUB-let part of it 153 Station Street 968-9988
N4-tf

SMALL SIX ROOMED HOUSE. Unheated. Central $35. Immediate possession. 962-2132.
D13-3t

ONE BEDROOM, FIRST FLOOR apartment, private entrance, garage, and hall carpet. Bursham Street.
D13-tf

IMMEDIATE POSSESSION, bedroom house, Breezeway and garage. Colville Road. Contact Vanover Realty. 962-4246.
D13-3t

FOR SALE

FIREPLACE LOGS, FURNACE blocks and stove wood. Frank Gibson 962-4300.
D13-3t

QUANTITY OF STOVE WOOD. Hard wood $20. per cord. Soft hard wood $15. Apply Jones Kehoe Road. Phone Deseronto 962-2905.
D14-3t

TWO LADIES' FULL LENGTH fur coats, one mink, one Hudson Seal. Reasonable price. 962-7556 after 6 p.m.
D14-3t

LOUIS MARX ELECTRIC TRAIN. mounted display. 30-volt transformer, station, telephone poles, etc. 968-7297.
D13-3t

BLUE SEMI-FORMAL SIZE 13-14 with matching semi-sheer stole. Phone 962-6716.
D7-tf

CHILDREN AND ADULTS HAIRCUTS 80c Hairstyling $1.50 Specialty 852-6473 Shelby's Barber Shop 206 Front.
D13-3t

ALUMINUM DOORS and windows. Aluminum windows $19.50 Free measuring and estimates 968-7341
D13-tf

PALE PINK SEMI-FORMAL IN size 9-10. Black semi-formal in size 11-12. Both worn once. Size 812., size 12. 968-9002.
D6-201

APPLES — MACS, SPIES, DELIC-ious, Snows, Greenings, Russets and Kings. Fresh picked Saturday, 962-1006
D10-1m

Did You Know That
There Are
7 DIFFERENCESFIRES?
ONE FOR YOU
Phone Now For Free Estimates
CIRCLE TV SERVICE
968-6791
D 13-tf

8 M.M. BELL AND HOWELL movie projector, 400 watt, 1200 ft. reel, pistol grip with instruction book. Very good condition. Phone 476-3106.
D13-3t

SAVE $70.00
24-Inch Moto Mower
Snow Shark Snow Thrower
5-horse power engine
Regular $449.95
SPECIAL $379.95
20-Inch Moto Mower
Snow Shark Snow Thrower
Used — 4-horse power engine
Regular $239.95
SPECIAL $189.95
DOMINION TIRE
STORES
14 Bridge St. West — 968-5575
N24-tf

SKIDOO
Immediate delivery while they last, skidoo suits, trailers and accessories at greatly reduced prices. Competitive prices. Ideal Christmas Gift for the family.
BAY MARINA LTD.
33 SOUTH FRONT ST.
Belleville — Phone 968-8484
D10-12t

12-TON CAPACITY
TRUCK SCALES
Approved by Dept. of Weights and Measures
LeSAGE BROTHERS LTD.
Tweed, Ont.
478-3442 5
D14-3t

SUMP PUMP, IN GOOD CONDI-tion. Phone 962-6445.
D9-tf

GARAGE EQUIPMENT. Chain hoist quick sale. Phone Read 306-3856.
D14-3t

FURNITURE

AT A PRICE A WORKING MAN CAN AFFORD
3-Pce. Kitchen Suite, was $139.95, NOW $99.
Large Coffee and End Tables, was $79.95, NOW $59.
Attractive Bedroom Lamps, were $19.95, NOW $14.
39" Continental Bed complete, was $99.00, NOW $69.
Double Bed Posture Mattress 810 coil, Only $59
3-Pce. Corner Chesterfield Suite, was $339.95, NOW $249.
4-Pce. Chesterfield Set, was $189.95, NOW $99
Pole Lamp Colored Shades was $19.95, NOW $14.
Pole Lamp Carry Stores Combination Lamp Table, was $29.95, NOW $19.
Sewing Machines, Occasional Chairs, Used Refrigerators and many other items.
Open Daily 10 a.m. — 9 p.m.,
Belleville Furniture & Auction Mart
330 DUNDAS STREET EAST
962-7128
D10-13-14-15

BARRATT'S
STATIONERY.
Still Have A Good
Selection of
CHRISTMAS CARDS
by
Rust-Craft, Gibson, Carlton
Gift Wrap, Seals, Serviettes and Boxed Stationery, Etc.
326 FRONT ST.
962-8193
D14-3t

FOR SALE

TV Towers, Rotors
And Antenna, New and Used Sales and Service
ALL WORK GUARANTEED
Free Estimates at No Obligation
Terms Can Be Arranged
Radio Enclosed
CALL
Quinte Antenna Service
R. R. 3 Belleville
962-6509
Owned and Operated by
Bill Bowler
D13-3t

Free Making Drapery
Your Choice of Pinch Pleated or Shirred Headings, Lined or Unlined, Single, Double or Triple Widths.
Fabrics Custom Made to Your Individual Window Measurements
This Offer Applies to Material Priced from
$1.99 yard
For Drapes 72" and over
Percival
Furniture Co.
333 Front St.
Belleville
Ja26-ex-w-tf

CHAIN LINK FENCE
SOLD AND ERECTED BY
MACKENZIE FEEDS LTD.
47 SOUTH FRONT ST.
968-5541
S22-tf-w-tf

LIGHTING FIXTURE SPECIALS
$1.98
12" white frosted bedroom
2 Lamps $1.98
Chrome Bath Bracket
White Ceramic Glass
Razor Outlet
$1.98
Hall Fixture
Brass Will Accept Globe
$1.98
Brass Pulldown Fixture
2 Bulb Spread
Open Friday Evenings Until 9
FINKLE ELECTRIC
334 Pinnacle St. — 962-5331
A17-ex-w-tf

SKATES
New and Used
Exchange
Skates Sharpened
STEPHEN LICENCE LTD.
968-9363
D13-tf

CLEARANCE
20-Ft. Used All Channel
TV AERIALS
Fully Reconditioned
New Leads. New Guy Wires
GUARANTEED
PRICED TO SELL
FINKLE ELECTRIC
334 PINNACLE ST. — 962-5331
D13-tf

SUNBEAM ELECTRIC
SNOW THROWER
Used 1½ Hours — Cost $107.00
SELL FOR $50.00
Wonderful Gift For Him
Fine For Paved Walks, Etc.
SYDNEY SMITH SIGNS
PHONE 968-8428
74 Foster Ave. S. — Belleville
D13-3t

VOLKSWAGEN ACCESSORIES — top centers and carriers complete with roof racks, luggage carriers, tires, defrosters, head rests and fender deflectors and seat covers. Sherry Auto Parts. 141 Pinnacle Street
D1-ex-w-th-1-2-tf

TEEN DOLL CLOTHES — Winter, etc. Wall made. Reasonable. 962-2948.
D13-3t

FOR SALE

CAMEO RING IN GOLD SETTING 962-1482 — 856.
D13-3t

BABY CARRY PEN, MAHOGY and Black. Phone Picton 476-2911.
D13-3t

SKI BOOTS, CHILD'S SIZE 13. Made in Italy. Excellent condition. 968-6535.
D13-3t

LOOK WHA TYOUR LOOKING BUY COMET CLEANER
Reg. 24c.
IN COUPONS this week
Family Size PEPSODENT Tooth Paste
98c Value
JUST 69c IN COUPONS
ORANGE JUICE
49c Value
JUST 35c IN COUPONS
SERVICE SPECIALS
Lubrication Reg. $1.50 — 99c
Brake Adjustment Reg. $1.50 — 99c
Snow Tire Change Over —
2 Tires Reg. $1.50 — 99c
CANADIAN TIRE
SERVICE CENTRE
810 DUNDAS ST. E.
Belleville — Phone 962-2242
D13-3t

TWO HUNDRED GALLON OIL tank, 962-6774.
D14-3t

MAKE YOUR LADY "FABER" with a gift of beauty from The Fuller Brush Dealer.
Phone Sheri Stevens 962-6116
D13-3t

SKIDOO SNOWMOBILES COST less and outperform them all. Compare specifications and sit down an test drive them at once, where Rollie's Marine, Bridge St. E.
D13-3t

DIRECT FROM FARM, SIDES OF beef for freezer 47c lb. 968-3464.
O20-2m

CURSON'S NEW AND USED clothing is E. Dundas St. Cloth-ing for all the family at Bargain Prices Army boots and shoes.
tf

6 MONTHS OLD, QUARTER horse colt. Phone 968-6535.
D13-3t

TEENAGE SKIN PROBLEMS solved with Clinique Bath Specialties at Lattimer's
Au23-tf

PIANOS FOR SALE OR SELL on terms. Will take trade. Phone 962-2241 or 962-6445.
Terms arranged Call Meavoy's 338-2110 Marmora
N13-tf

SURPRISE HER ON CHRISTMAS Day. Choose gifts beautifully wrapped in Rust-Craft Christmas Wrap from Lodge's Flowers and Gifts.
Front Street
D13-3t

PIPELESS FURNACE COMPLETE with controls, humidifier complete with register, very good condition, sensibly. 968-5612.
D14-3t

MODERN REDUCING EQUIPMENT
Phone: MRS. C. REED
968-5834
D13-3t

2 DRESSERS, BED AND SPRINGS Chest, 962-7556.
D13-3t

CUSTOM HI-FI EQUIPMENT
40-Watt Stereo Amplifier
AM-FM Tuner With Multiplex
UNDER $400.00
CIRCLE TV SERVICE
968-6791
D13-18-20

USED SKATES, ALL TYPES. Priced from $3.00. Belleville Radio and TV Ltd., 176 Front St. Quonsets Centre.
D11-12-13-17-20-22

KELLY'S SPORTSHOP
Rifles, Pistols, Shotguns, Scopes, Mounts, Rings, Bases, Reloading Tools, Primers, Powder, Bullets and Cases and Supplies, Archery Equipment, Fishing Tackle, Canoes, Hunting Boots and Clothing, Sleeping Bags, Tents, Camping Equipment, Ski Boots, Skis and Hand Warmers, Snow Shoes, Gun Cases, Gun Cleaning Equipment, Revels, Tackle Boxes, Sleeping Bags, B.B. Guns, Darts, Pellets, Target Rifles.
KELLY'S SPORTSHOP
345 NORTH FRONT ST.
968-6581
D10-12-13-17-20-22-24

CHILDREN'S STURDY TOYS TOY Chest, Doll Cradle, Doll Buggy, Doll Stroller, Doll Bed, Doll and 3 chair sets, Lawyer for Christmas and birthdays. 962-6445.
N18-tf

LIONEL NO TRAIN, TWO TRACK including a new transformer, switch and buildings. 962-6445.
D13-tf

NEW SEMI-AUTOMATIC 22 RIF-le. Antique arrowshaker chair in excellent condition. Phone 962-2957.
D13-3t

THREE PIECE CHESTERFIELD Mosaic, Dodger and Pink. Chrome kitchen set. Excellent condition, $65. 962-9408 after 5.
D13-3t

TAP SHOES SIZE 2, 5. EVER-ready shaver, Remington Shaver, electric and Excelsior accordion, $65. 968-3536
D13-3t

USED CUTLERY. Good selection. Will buy, sell or exchange. Phone 962-6348.
D13-tf

CHERRY OF DRAWERS, 2 CHER-ry stoves, ramette, refrigerator, kitchen sets, 2 oil heaters, air. Adny 1 West. Moira after 5 p.m. or 962-6445.
D13-3t

G.E. 21-INCH STOVE. YEAR AND a half old. Phone Picton 968-6030.
D14-3t

NEW AND USED LOWER PRI-ces for information write Box No. A-19 The Intelligencer.
D13-1m

AUTO

29 PLYMOUTH FURY! V-8 automatic, clean, cheap for quick sale $250. 37 Mercury V-8 automatic, clean $200. Apply Potter's Barber Shop on 16 Henry St., Trenton.
D10-3t

1961 PONTIAC BONNEVILLE. 4-door hard top, power windows, power seat, power steering, factory air. V-8, 389 cu. in., new tires. Wonder bar radio, low mileage, beautiful car in top condition throughout. 962-2241.
D14-2t

AUTO

WOW CENTRE

See This Selection

1965 T-BIRD Convertible
Lic. H83936 ..... $5795.

1964 ENVOY
Lic. 345100 ..... $1395.

1964 FORD Custom Tudor, 6 standard, Lic. 135986 ..... $1895.

1964 ACADIAN Beaumont Sta. Wgn. 6 standard, radio, Lic. K12485 ..... $2095.

1964 GALAXIE 500, Sedan, V-8, Fully Equipped, Lic. H78810 ..... $2595.

1963 CHEV. Station Wagon, 6 automatic, Lic. 11419X ..... $1995.

1963 SUNBEAM Hard Top and Convertible, Lic. J21141 ..... $1495.

1963 DODGE Conv. V-8, automatic, power steering and brakes, radio, bucket seats, Lic. HP1474 ..... $1995.

1963 CHEVY II Nova Sedan, 6 automatic ..... $1695.
Lic. 476988

1963 Club Wagon, 10 passenger
Lic. X12694 ..... $1495.

1962 PONTIAC 2-door hard top, 4 automatic, Lic. H84055 ..... $1695.

1962 CHEV. Bel-Air Sedan, 6 automatic, Lic. ..... $1895.

1962 GALAXIE 500 2-door hard top, V-8, power steering and power brakes, radio, Lic. H44312 ..... $1795.

1961 CHEV. Biscayne 2-door, 6 standard, Lic. 26042D ..... $1195.

1961 FALCON Sedan, 6 standard, Lic. H85568 ..... $995.

1961 METEOR 2-door, V-8, automatic, Lic. 32776D ..... $1295.

1961 AUSTIN Cambridge Station Wagon, Lic. X13464 ..... $895.

1961 AUSTIN Cambridge Sedan, Lic. H88983 ..... $695.

1961 PONTIAC Sedan, 6 standard, Lic. 45586A ..... $1295.

1961 PLYMOUTH Belvedere, 6 sedan, automatic, radio, Lic. H88217 ..... $695.

1960 FORD 500 Sedan, 8 automatic, radio, Lic. H88342 ..... $995.

1960 FORD 2-door, 6 automatic, radio, Lic. H92445 ..... $795.

1960 VAUXHALL Station Wagon, 6-door, Lic. X11348 ..... $695.

1960 FALCON Station Wagon, 6-door, Lic. H83092 ..... $795.

1960 VOLKSWAGEN Deluxe, Lic. H83092 ..... $795.

1960 FORD Sedan, 6 automatic, Lic. H90220 ..... $695.

1960 PEUGEOT Sedan, Lic. H90220 ..... $695.

1960 FRONTENAC Station Wagon, 8 automatic, radio, Lic. X13488 ..... $495.

1959 T-BIRD, V-8, automatic, power steering and power brakes, radio, Lic. 30214G ..... $1695.

1959 MERCEDES BENZ, 4-door sedan, Lic. H78297 ..... $1795.

1959 FORD Custom 2-door, 6 standard, Lic. H90417 ..... $695.

1958 PONTIAC Parisienne, 4-door sedan, 6 automatic, power steering and brakes, radio, Lic. H37582 ..... $995.

1958 CHEV. 2-door, 6 automatic, Lic. H83180 ..... $595.

1958 CHEV. Sedan, 6 automatic, Lic. H88177 ..... $595.

1957 METEOR Sedan, 8 automatic, Lic. H85677 ..... $595.

1957 CHEV. Convertible, 8 standard, power steering, radio, Lic. 21941 ..... $795.

1957 FORD Sedan, 8 automatic, Lic. 31092D ..... $595.

TRUCKS

1964 CHEV. 800, 400 Engine, trailing axle ..... $4995.

1964 GMC T960 Cab and Chassis ..... $3695.

1964 MERCURY ½-ton Custom Cab, V-8, automatic ..... $1795.

1962 G.M.C. ½-ton ..... $1295.

1961 GMC Cab and Chassis ..... $2595.

COME IN NOW AND MAKE YOUR SELECTION AT
STEVENSON
Ford Sales Ltd.
321 N. FRONT — 962-9141

AUTO

CENTRE

1960 MERCURY
Monterey, 4-Door
LIC. NO. 193381
Finished in beautiful Fieldstone Tan Metallic with contrasting Saddle Tan two-tone brown interior. Equipped with 430 cu. in. powerful big M engine, super operating cruise control, power steering, power brakes, power windows, power seat, tinted glass and other extras makes this luxurious built car a real buy at our very low balance of $799.10 or remove the Ford Credit Plan and save even more down and on payments due until February 1966.
Contact The Manager
968-9000 — 968-9300
646 DUNDAS EAST
(Opposite Union Carbide)
Open 9 A.M. 'til 10 P.M.

1959 BUICK SEDAN
Lic. No. H181734
FULL PRICE $750.00

1961 VOLKS Deluxe, Radio
Lic. No. H96135
FULL PRICE $675.00

1959 PONTIAC Sta. Wagon
Lic. No. 193483
—FULL PRICE $695.00

1958 GMC ½-ton Fleetside
Lic. No. H83183
FULL PRICE $695.00

1960 PONTIAC Sedan, V-8
Automatic, Lic. No. 82081J
FULL PRICE $895.00

NO MONEY DOWN
NO PAYMENTS TILL FEB. '66
GENE CANNON
MOTORS
368 PINNACLE STREET
Opposite A&P Store
962-9231
D13-2t

AUTO

CENTRE

1960 OLDS
Super "88" Sedan
LIC. NO. E78700
Outstanding finish in Sorrel Beige with contrasting Sharkskin Beige interior set off with perfect matching carpeting. Fitted with Hydra-matic, power steering and power brakes, custom push button radio, window washers, two tone wheels, white wall tires with deluxe full wheel covers and all the extras that make driving pleasure and economy at its best. Only $1600.00 at current market prices. Or only $299.00 down and $68.88 or anyone low monthly payments. Full Ford Credit Plan and no payments due until February.
Contact The Manager
968-9000 — 968-9300
646 DUNDAS EAST
(Opposite Union Carbide)
Open 9 A.M. 'til 10 P.M.

'65 METEOR SEDAN, NEW CONDITION. Must be sold. Reduced from $3,000. to $2,500. Phone 962-9311.
D13-3t

1965 MARSHALL STATION WA-gon. Good second car. Price $1,000. Phone 962-9311. Ask for Walt's Service Dept., open 7 a.m. to midnight. Phone 962-9311.
D13-3t

57 PONTIAC, 2-DOOR HARD top, 283 motor, 4 speed, new 30-40 R Johnston outboard motor. Phone 962-6140.
D13-3t

1953 G.M.C. TANDEM, 16 FT. chrome. Good condition, 1953 Ford ½-ton panel, 20-ring 8 Thriftmaster.
D13-3t

'63 VALIANT STANDARD IN excellent condition, snow tires must sell. Price $1250. Phone Frank Slader 473-2815.
D13-2t

AUTO

CENTRE

1957 METEOR
4-Door Sedan
Finished in Azure Blue with sharp contrasting white interior, set off with perfect chrome. Equipped with Merc-o-matic drive, power steering, power brakes, radio, new deep treaded white walled tires. Completely rust proofed so may last a cheaper priced '57 for years to come. Only $795. full value or $95. cash down and $29.00 monthly payments. Or only $99. down and $34.00 monthly payments with no down payment required after Jan. 1st. Feb.
DON'T MISS THIS BARGAIN
Contact The Manager
968-9000 — 968-9300
646 DUNDAS EAST
(Opposite Union Carbide)
Open 9 A.M. 'til 10 P.M.

PETS FOR SALE

PUREBRED MALE BEAGLE, years old. Also Beagle bitch, 1 year old. Phone 962-6445 after 5 p.m. or weekends.
D14-tf

BOSTON TERRIER PUPPIES RE-gistered. 962-1470.
D13-2t

REAL ESTATE FOR SALE

BAKER'S VALLEY, "HUB OF Land Values" lakefront lots $750 up. $1850 Salmon River Lots $1250 up. Terms. Call 962-0985 Evenings weekdays free list from Baker, Acton, Ontario.
D6-1m

REAL ESTATE FOR SALE

FARM FOR SALE
167 ACRES — 150 Acres Good Productive Work Land
4 bedroom house. Good barn. Good Water Supply
Located in Prince Edward County, 3 Miles from Belleville
Call Evenings
968-8062
D13-6t

PRIVATE SALE - 3 BEDROOM BRICK SPLIT-LEVEL
On quiet street, close to plaza and schools. Large living room, kitchen, 4-piece tiled bath, carpeting throughout, attached garage, insect screens, storms, etc. for $26. monthly mortgage principal, interest and taxes.
CALL 962-9307
After 6 p.m.
D13-3t

Ranch Bungalow

Just minutes from downtown we offer you a home complete in every way for gracious living. Broadloomed living room with floor to ceiling fireplace, 3 bedrooms, extra closets and a family room off the step saving kitchen. Basement is divided and has a beautifully panelled rec room with bar. Carefully tiled bath and attached garage. See this beautiful home where all the work is completed for you. Just call

962-3181
J. E.
McKinney
REAL ESTATE
GORDON WOODS
Real Estate Broker
Member of the
Belleville Real Estate Board
150 FRONT STREET

DESIGNED TO APPEAL BUILT TO ENDURE

One year old bi-level. Spacious living room, 3 bedroom brick, 4-piece bath, kitchen with eating area, ceiling spare in the modern stay saving manner. Broadloom and tile floors throughout. Outside interest garage.

50 ACRES

of good work soil with 4 bedroom frame bungalow, barn, drilled well, hydro and modern kitchen. Separate dining room. Close to city.

CENTRE

TRANSFERRED

Yes, the owners must move and are anxious to sell. 3 bedroom clay brick bungalow with attached garage. Large living room and kitchen with dining area to say nothing of the rec room. Let us show you this pretty side home. You'll be glad you did.

OFFICE 968-6471
OPEN TIL 9 P.M.
IF IT'S REAL ESTATE SEE
GORDON WOODS 962-9231
GERALD TAYLOR 962-4178
PHIL RAY 962-7188
NELSON BURSHAW 962-7088

GLAMOROUS
GRACIOUS
GOING —

to be sold to some lucky family in this 3 bedroom brick bungalow at a reasonable cost. We recommend it highly for your inspection at 1 Victoria Avenue with it's Colonial entrance, hardwood floors, tiled bath, new furnace and carpeted. Looks too good to be true? Well it's not, the interior that is — but too long!

NO DOWN PAYMENT
$99. PER MONTH

East side 1½ storey home with 4 full basement rooms. Close to bus, size 1st new schools and churches. Large living room. Immediate possession.

GERALD
JOYCE
" REALTY LIMITED "
374 FRONT ST.
962-5336

25% STRONGER
than
Walls & Roofs
In Homes
By
MAURICE H.
ROLLINS
CONST. LTD.
O13-ex-w-tf

SPORTSMAN'S DREAM

± 420 acres, beautiful secluded, ideal for camping, hunting, fishing, trapping. Large stream and lake fishing with plenty of deer and some black bear. Excellent timber stand, 62 miles from Belleville, Price $12,500.00.

J. A. FAIR
Real Estate Broker
962-0985
TRY A FAIR DEAL AT FAIR'S

MONEY TO LOAN

MAKE IT THE GREATEST CHRISTMAS EVER!

You can RENT the MONEY from CRESCENT

Be the one whose worries can be over soon. Save your cash in your hand to meet those extra expenses.

You can RENT from $50. to $2,000 — for a week, month, year or longer! Spending is the modern way to avoid worries. So do what friends recommend — Call Crescent and say "I'd like to rent money".

EXAMPLE AMOUNTS

AMOUNT	TERM - MONTHLY (Months) PAYMENTS		
$ 100.73	12*	1	$10.00
307.43	36		34.00
710.63	36		80.00
1,614.07	30		177.00
2,419.06	30		265.00

*Longer amounts up to $2,000 or more also available.

Crescent Finance

CANADA'S MOST CONSIDERATE FINANCE COMPANY
J J SVIRK Manager
284 FRONT ST. 962-4621
Trenton Residents Call 392-8424

LOWER MONTHLY PAYMENTS

With A Mortgage Loan For Any Property New or Old In or Out of Town

EXAMPLE

A		B	
Loan	Repay	Loan	Monthly
$ 2,000	$ 3.00	$ 2,000	$ 33.33
3,000	12.12	3,000	33.33
5,000	34.98	5,000	59.27
8,000	57.84	8,000	94.83
2,000.	77.90	10,000	98.79

Loan amounts unlimited
Plan A, 10 yr. repay plan
Interest rate 7%
Other mortgage plans from 1 to 25 years.

CALL

HERBERT SIMROD

realtor mortgage broker
962-4281

282 Coleman Street
Belleville

N10-tf

IMMEDIATE 1st and 2nd MORTGAGE LOANS

ARRANGED ANYWHERE; ON BRICK, STONE, BRICK, FRAME HOMES AND FARMS

Long Term Low Monthly Payments

IF YOU NEED MONEY

To consolidate your debts
Pay off existing mortgages
For Renovations or Sale of Home Improvements
Any worthwhile cause

CALL IN OR WRITE

392-9225

11 DUNDAS ST. E.
TRENTON, ONTARIO

MORTGAGE FINANCING SERVICES

OF PETTERBOROUGH
615 - 615 GEORGE ST.
PETTERBOROUGH, ONT.
742-0181

Members Ontario Mortgage Brokers Association

D15-ev-w-w-f-tf

One Monthly Payment PAYS ALL YOUR BILLS

HOME OWNERS CAN CONSOLIDATE ALL THEIR BILLS INTO A LOW COST 1st or 2nd MORTGAGE LOAN

WITH ONE MONTHLY PAYMENT

ALL LOANS ARE OPEN

CALL

Rescom Investments

LIMITED
962-6498

S18-ev-m-w-f-tf

CASH

We have funds immediately available for first or second mortgages or we will purchase your present mortgage. Confidential personal service. Gerald W. Joyce, Mortgage Broker, 962-3238.

My21-ev-w-f-tf

AUCTION SALE

Auction Sale on the
AUCTION SALE
On The Farm Of
FRANCIS MAUFFRENCE
7 Miles East of Belleville
3 Miles South of Stoco
SATURDAY DEC. 17
12:30 P.M. — Location: Available Sale Proceeds Regardless of Weather

14 head of young Holstein milch cows, 2 freshened with calves at foot, 3 heifers due to freshen in Jan. 2 heifers due to freshen in early spring; 1 veal calf — All bred to York cross Holstein bull sired from the Belleville unit. Herd tested for T.B. and Bang's. Also Massey Ferguson grain drill, 9 ft., 13½" row disc; 700 bushels Rodney oats; Dyed Brown diesel tractor in new condition. David Brown 990 diesel tractor with 3 point hydraulic, 2 manure spreaders, 2 tractor mowers, excellent condition, delivery rate on rubber tired wagon; 2 sets of harrows; 2 sets of heavy steel harrows; 2 hydraulic wagons on rubber; 2 wagons with new platforms; [illegible] line of other farm implements.

Terms was been sold — No Reserve.

Terms — Cash.

C. J. COUTTS
Auctioneer
Tel. 478-3111 Tweed

T. C. Graham,
Clerk.

D13-2t

LOTS FOR SALE

CHOICE CITY LOT 60 X 120 Priced to sell. 962-6533.

D14-3.

ALTERATIONS

FUR COATS SHORTENED. Also long and fulsie. Will pick-up and deliver. 962-0711.

D8-tf

CHRISTMAS TREES

CHRISTMAS TREES

Fresh Cut Balsam, Spruce and Scotch Pine All Sizes
CANADIAN TIRE CORP.
348 Coleman Street

D14-5-1

CHRISTMAS TREES, SCOTCH Pine and Spruce, all sizes, from $1.75 to $8.25. Letter Day Nursery, 1 mile between O.S.D. and Quinte Theatre. Turn at Dundas Road.

OVER 300 BEAUTIFUL SCOTCH alone. Your choice at the Belleville Sport Shop, 343 North Front.

D14-tf

LOVELY TYREE, SCOTCH PINE, spruce and balsam. 1½ miles on Wilard St., Belleville.

D11-10t

CHRISTMAS TREES. CHOICE trimmed Scotch Pine and Spruce. Reasonable rates. Bidness Inn, Corner Bridge and Dundas St.

D14-tf

SPRUCE AND SCOTCH PINE for sale. Fast Response Service. Old Picton Road Frank O'Brien 962-4320.

D13-tf

SCOTCH PINE, SPRUCE AND Balsam, christmas trees. Ready delivery. Reasonable prices. Call Huffman's Nursery, 1½ miles Dr. 962-3473.

D6-tfd

CHOICE QUALITY SCOTCH pine and spruce any size, locally grown. Reasonable prices. Also Bridle Mountain Nursery at the Shopping Plaza, 968-7358 delivery in city. Ask for Arthur McColl

D7-tfd

2 TO 7 SCOTCH PINE CHRISTmas trees 2 Cliff Beadle Hwy. 14 — 3½ miles North of city. 962-4461.

D12-tf

WILL TRADE

WILL TRADE
LARGE MODERN DOUBLE HOUSE

Completely separated. 2 acres of land on river. 3 miles from Belleville. Or farm within 15 miles of Belleville.

962-6014

D14-3-1

RENTALS

RENT A TELEVISION FOR AS LITTLE AS $3 A WEEK

You Only Pay For The Time You Are Actually Watching Television

CIRCLE TV SERVICE
968-6791

D15-1-1

NOTICE

HAIRCUTS $1.50. CHILDREN $1 Canadian Tire, Barber Shop, Coleman Street.

D13-2t

NOTICE

NOTICE TO ALL INTELLIGENCER CITY CARRIERS

Your Subscriber Christmas Cards will be available for pick-up at the Intelligencer Office after Wednesday, December 15th - '65.

Circulation Department

BUSINESS OPPORTUNITIES

THE BUSINESS

The automatic vending division of Canada's largest manufacturer of candy from private individuals who are looking for a part-time opportunity to supplement their present income by servicing vending equipment on selected established locations.

THE REQUIREMENTS

—Good credit standing.
—Satisfactory employment background
—Keen interest for personal betterment.
—Investment of $1190 which can be financed for right party.

Write stating name, tel. no. background to
BOX A-61
THE INTELLIGENCER

D13-tf

Are You Interested In Coin-Op 25c Wash Washing As A Business?

Check SOFSPRA, the originator of this new, exciting field. Top brand name identification with a proven, successful coin-op. SOFSPRA equipment and accessories available in combinations to suit any requirement. Financing, operator training and promotion aids available. CALL OR WRITE

SOFSPRA
A Division of ALD Canada Ltd.
25 Bellefield Road
Readale, Ontario
RO-6-7335

D6-tf

LOST

ON FRIDAY EVENING, FROM Maitland Drive area, charcoal grey kitten. Has white paws and no claws on front feet, answers to "Benny". Reward. 962-2722.

D15-2t

2 COLORED CAT, VERY DISTINCT markings. Vicinity of Bidwell St. Grier St. Reward. 962-8120.

D15-2t

FRIDAY, DECEMBER 10TH. BLUE Tuck Blanket, taken on car, vicinity East end. 962-6701.

D13-3t

DIAMOND RING GOLD, DOWNtown area. Reward in full. Ph. Phone 962-8533.

D13-2t

DRESSMAKING

DRESSMAKING, ALTERATIONS by experienced dressmaker. Call after nine a.m. Phone 962-6343.

D13-3t

CHRISTMAS TREES

CHRISTMAS TREES

Scotch Pine, Spruce, Balsam
Delivered in City
Phone 962-4320

Frank O'Brien
Old Picton Road

Deseronto News

Red Cross Society Lists New Officers

DESERONTO — The December meeting of the Deseronto Red Cross Society was held at the home of Mrs. H. Transue, with Mrs. George Walker presiding. It was announced that the members will pack boxes for senior citizens next Sunday.

In her report as chairman of the Blood Donors' Committee, regarding the recent clinic held in Napanee, Mrs. Donald Dawson noted that Mr. Jack Caron had made his 82nd donation. Mrs. E. W. Dowling and Mrs. Ward Dawson were assisting nurses, she reported and Mrs. Gordon Walker, Mrs. H. Transue, Mrs. Thomas Parrott, Mrs. G. E. Stuart and Mrs. G. L. Robinson had assisted in serving coffee and juices during the evening. Mrs. J. D. Dawson had assisted with registration. A discussion was held with respect to holding a clinic in Deseronto in 1966.

The secretary read many letters of thanks and letters from headquarters regarding aid sent to Senegal and Viet Nam by the Canadian Red Cross through the world organization. Miss Ruth Lloyd reported that all women's work this past year had been sent in, and that the supply of material for next year was in hand.

NEW OFFICERS

The following officers were elected to serve for 1966: Mrs. Gordon Walker, past president; Mrs. G. W. Martin, 1st vice-president; Mrs. Thomas Parrott, 2nd vice-president; Mrs. Thomas Parrott, secretary; Mrs. G. E. Stuart, treasurer; Mrs. Donald Dawson will be chairman of the Blood Donors' committee, and Mrs. J. L. Wilson is responsible for the layette cupboard. Mrs. Gordon Walker will head the campaign. Miss Ruth Walker is in charge of the women's work, and Mrs. Michael Ryan is the Senior Citizens and early volunteer. Mrs. G. E. Stuart and Mrs. Michael Ryan share responsibility for public relations and hospitality visiting and Mrs. H. Transue and Mrs. G. L. Ryan for disaster and welfare work.

Mrs. Walker thanked the members and the residents of the town for their support during her term of office, and she, in turn, was thanked for her many years of service to the organization. Mrs. Walker is one of the many who have been awarded the Badge of Honor.

The hostess served refreshments. Mrs. Thomas Parrott will be the hostess for the next meeting.

Picton

By LLOYD THOMPSON
476-6222
Home: 476-2315

Walter Insley Re-elected Legion Head

PICTON (Staff) — Members of Branch 28, Royal Canadian Legion, at their Tuesday night meeting held their election of officers. Reports of the year's work were also heard from the various standing committees. 35 to 40 members were present for the election.

Lance Newbury, one of six directors for the local Legion branch, said a few words with regard to the finishing touches of the organization: "This branch of the Legion," he said, "has done well in the past and managed to maintain our large building and carry out many activities in the past year, to the benefit of our community and the Legion as a whole."

He paid tribute to the steward and his wife, Mr. and Mrs. W. Demille, who are always pleasant and have contributed so much to the branch in faithfulness and loyalty. "We now look forward to another year," he continued, "and our activities will be much the same as we carried out in the past. Our main purpose and objective in this branch is to provide for the welfare of veterans and operate as an organization devoted to community service, and other service organization in the community has rendered more than the Royal Canadian Legion."

The same slate of officers was re-elected for the coming year with the exception of one director. The new executive is: president, Walter Insley; 1st vice-president, R. Gravelle; 2nd vice-president, Doug Merchant and the directors, Lance Nethercy, Q.C.; Arthur Miller, Ronald Stone, Robert Skitteral, W. Terwilliger and newly-elected, William Pierson.

CHARGE CANADIAN

CORPUS CHRISTI, Tex. (AP) — A man described as a Canadian was held by federal authorities Tuesday under charges of "possessing and concealing" $10,000 or more in counterfeit U.S. bills. Arrested Monday night at his apartment here was Bruce G Reid, 27. He was charged with "possessing and concealing" two bags "containing falsely-made counterfeited obligations, being a large number of $5, $10 and $20 federal reserve notes issued on various federal reserve banks"

Quebec Voters May Get Choice to Cast Ballots Between June, December

QUEBEC (CP)—For the first time, the number of persons eligible to vote in a Quebec provincial election is estimated to exceed 3,000,000 and they may get a chance to cast ballots in the coming year.

Many observers in Quebec say 1966 is the year Premier Jean Lesage will ask for a renewal of the mandate of his Liberal government, which last appealed to the voters in 1962.

Mr. Lesage himself has declined comment on predictions of an election next year but Bona Arsenault, provincial secretary in his government, told some reporters last week that an election could be expected some time between June and December, 1966.

Mr. Arsenault is regarded as a leading electoral strategist on the Lesage team.

Mr. Lesage has himself remarked that he can constitutionally hold off on an election until 1968.

Observers in the provincial capital say the government will want to see enacted, before the calling of an election, priority legislation dealing with social programs and to have approved the budget for the fiscal year beginning next April 1.

IN POWER SINCE 1960

The Liberals came to power in 1960, one year after the death of Premier Maurice Duplessis, who had ruled since 1944.

Opposition Leader Daniel Johnson, who heads the Union Nationale party, is urging his supporters to get ready for elections that could come in April—before the government is forced to adjounce a tax increase.

But a source in the Union Nationale says Mr. Johnson, in making such predictions, is primarily interested in putting his forces on the battle-alert.

The last budget from Mr. Lesage, who also is Quebec's finance minister, brought a tax increase which he ascribed to "fiscal rearrangements."

EASE TAX BURDEN

Next year's budget is expected to reflect the findings of a provincial royal commission on taxation. The commission is said to be taking a special interest in the financing of the tax burden on farmers.

Sources close to the commission say the group might recommend the elimination of property taxes levied for school commissions and their replacement with other forms of taxation less hard on farmers.

This would help the financially hard-pressed residents of some rural areas and thus prove a "gift", to the very element in Quebec society which has been most vocal in its complaints in recent months.

A prime factor in the swelling of voter lists beyond the 3,000,000 mark is the recent extension of the franchise to residents 18 years and older, as opposed to the old minimum age of 21. There were 2,700,000 eligible voters in 1962.

SEATS INCREASED

The number of seats in the next legislative assembly will be increased to 108 from 95.

There now are 62 Liberals in the assembly, 31 Union Nationale members and one independent. One seat is vacant.

In saying he could put off an election until 1968, Mr. Lesage was referring to the Quebec law which fixes the length of a mandate as running from the day the official report of election results is filed.

The official filing usually comes about three weeks after balloting day, which in 1962 fell on Nov. 14.

Mr. Lesage theoretically could put off calling an election until December, 1967, and at least 400 days must intervene between the moment of calling and the day of voting. This would allow the voters to go to the polls in 1967.

Queensboro

QUEENSBORO — Mr. and Mrs. Stewart Reay of Toronto were weekend guests of Mr. and Mrs. W. Sedgewick.

Mrs. Garry Dion and Mrs. George Seguin, Kingston spent the weekend with Mr. and Mrs. Frank Barry and Mrs. Frederick Feasey.

Mr. and Mrs. Robert Lynn and children of Cobourg spent the weekend with Mrs. William Lynn.

Mr. and Mrs. Edward Allair left on Saturday to spend the winter months with their son and his family, Mr. and Mrs. Bernard Allair in Toronto.

Mr. and Mrs. Ed Holmes spent the weekend in Ottawa.

Rotary Club Entertains Underprivileged

DESERONTO — The Rotary Club weekly luncheon was held a few days early this week in Clozne instead of Napanee, Wednesday a bus load of Rotarians travelled to Clozne for a turkey dinner, with their 75 young guests, the under-privileged children of the northern part of the county.

A lighted tree and many decorations in the town hall awaited the small guests and their hosts, but Santa Claus accompanied the Rotarians in the bus, together with a Christmas treat, a toy, and a gift of clothing for each child.

Arrangements were made again this year by Chief Harry Benn, who delights in the work.

Deseronto

DESERONTO — Mrs. Arthur Rendell of Main Street returned Wednesday from the Hotel Dieu Hospital in Kingston, where she had been a patient for several weeks.

Mrs. Merton Cummings of Thomas Street is in the Kingston General Hospital, for possible surgery.

Chief John A. Brant and Mrs. Brant of the Shannonville district were guests recently of Mrs. H. C. File, Napier Street, Napanee. Chief Brant is now a foreman with Napanee Industries.

L. A. W. Lois Hill of St. Hubert's, P.Q., is spending her Christmas leave with her parents, Mr. and Mrs. Arthur Hill of Dundas Street.

"Quick, Trudy, we're invited to dinner—boss and his wife—meet 'em in ten minutes!"

BOY SCOUT ACTIVITIES

CUB PACK PARTY

NAPANEE—A goodly crowd of parents and friends enjoyed the Christmas party given by the 2nd Napanee Cub Pack last Monday evening. The Rev. G. W. Case, pastor of Grace Church, which sponsors the organization, was master of ceremonies.

The program was a good one, with a choir of eight boys leading the singing, and a rhythm ban of ten Cubs, complete with drums and cymbals. They presented a playlette: "Who's Important!" The nativity pageant was particularly impressive. Mrs. Edna Longmuir, one of the leaders, acting as narrator. A visit from Santa Claus was well presented by another group, The Welcome spoken by Ricky Neville to open the program; a solo by Ralph Van Koughnet; a piano duet by the McConnell cousins, Jonathan and Frederick; and a pantomime "Greedy Peter" by D'Arcy McKinnon and Rickey Steinman, filled out a well rounder program.

The "Good Turn" money raised by the boys had been used to purchase toys for the Retarded Children's nursery, held in Trinity United Church. They were accepted by Mrs. Clifford Pringle, president of the society.

Santa appeared with a treat for every Cub, and a candy cane for every other child in the audience.

A gift was presented to Mrs. Sue Denison, retiring after five years as assistant leader. Mrs. Emily Harenhis is the leader with Mrs. Shirley Normile as an assistant in addition to Mrs. Denison and Mrs. Longmuir. Scouts David Hutchinson and Schuyler French are also assistants.

AUDREY IS EXPECTING

HOLLYWOOD (AP)—Audrey Hepburn and her husband, actor-director Mel Ferrer, are expecting a second child. The baby is due in July. They have a son, Sean, 6.

TO THE VOTERS OF THURLOW

I would like to express my appreciation for the support given me at the polls on Dec. 6th.

COMPLIMENTS OF THE SEASON

BORDEN FORSYTHE

KRESGE'S

SATISFACTION GUARANTEED OR MONEY CHEERFULLY REFUNDED

LADIES' APRONS

Reversible Nylon and printed cotton Half Aprons

98c to 1.49

CLASSIC STYLE TEXTURED PULLOVERS AND CARDIGANS FOR LADIES'

3.88 to 4.77

MEN'S SPORT SHIRTS

Excellent Value

1.98 to 3.98

LADIES' ARNEL FULL SLIPS

$2.98

SHULTON GIFT SETS

LOW-LOW PRICES

- Desert Flower
- Old Spice

Tree Decorations

- TINSEL GARLANDS
- GLASS TREE BALLS

LADIES' DUSTERS

Rayon Quilt or Corduroy.

2.95 to $10.95

House Slippers

CHILDREN - MISSES' - LADIES' BOYS' AND MEN'S

PRICED FROM ..... 1.00 to 3.98

PAPER TABLEWARE

In Holly - Poinsettia Candles & Santas

TABLE COVERS AND NAPKINS

CANDY FOR CHRISTMAS . . .

Candy Canes • Boxed Chocolates • Bulk Chocolates • Attractively Priced

SATISFACTION GUARANTEED OR MONEY CHEERFULLY REFUNDED

Astrological Forecasts

For December 16

By SYDNEY OMARR

Aries (Mar. 21 - Apr. 19): Ties of friendship, marriage emphasized. You bask in warmth of affection. Give and receive. Let others know your true feelings. Gain indicated if you are patient, diplomatic.

Taurus (Apr. 20 - May 20): you maintain steady pace, progress is achieved. Win co-operation of fellow workers. Be considerate of those who serve you. Adhere to basic rules. Set fine example.

Gemini (May 21 - June 20): Favorable lunar aspect highlights creative activity, romance. Give special attention to special persons. Fine for purchase of gifts. Plan ahead. Give and you also receive.

Cancer (June 21 - July 22): Your innate sense of responsibility comes to forefront. Back up claims. Be ready to produce facts. Excellent for dealing with special agents, executives, authorities.

Leo (July 23 - Aug. 22): Stress versatality, artistic efforts. Means this is time when you must be flexible. People you aided in past now reappear. Friends prove their worth. Remember Golden Rule.

Virgo (Aug. 23 - Sept. 22): Get going on holiday shopping! Remember those who served you. Keep promises to youngsters. Legitimate bargains available. Be original, independent Encourage new contacts.

Libra (Sept. 23 - Oct. 22): Study Virgo message. Exciting contact proves worthwhile. Intuitive intellect provides special insight. You learn by teaching. Share knowledge. Woman can aid cause.

Scorpio (Oct. 23 - Nov. 21): Attend to affairs of a confidential nature. You require certain amount of privacy. Satisfy curiosity. Explore various avenues of expression. Confer later with one you respect.

Sagittarius (Nov. 22 - Dec. 21): Fine for reunion, writing to friends, working to fulfill ambitions. Additional income indicated through career efforts. Build on solid base. Entertain at home.

Capricorn (Dec. 22 - Jan. 19): Important to make the most of special skills. Push career possibilities. Make contacts. Check calls, messages. Your sales ability high. Don't pass up opportunity.

Aquarius (Jan. 20 - Feb. 18): Fine lunar aspect spotlights journeys of the mind. Means add to knowledge, encourage educational projects. Communicate thoughts, desires, ideas. Confide in trusted friend.

Pisces (Feb. 19 - Mar. 20): Get accounts in order. Prepare budget for special gift purchases. Avoid wishful thinking. Keynote s practicality. Suggestion from friend is constructive.

IF TODAY IS YOUR BIRTHDAY . . . you are introspective, capable of getting at heart of matters.

GENERAL TENDENCIES: Cycle high for Libra, Scorpio. Special word to Gemini: Romance in the air! You receive assurance which boosts ego.

Plan New Golf Course

STIRLING — The River Valley community is making progress along the line of sports. Messrs. David Duffin, Robert H. Hoard and Ray Sharp have purchased the farm land of Thomas Hanna near the River Valley School. The men have taken down fences, cut bush and given the farm a general renovation in readiness for a golf course with club house which they expect will be in readiness in the spring.

Paul Apperley who has recently retired from the Air Force has acquired five acres of land along the Trent River on the opposite side from the Bona Vista summer resort. Mr. Apperley is busy now with preparations for extending the road allowance and at an early date he plans to build a marina.

At the present time the River Valley community has a ski club for winter enjoyment on the farm of John Kane; also an enterprising air field where several private planes are housed.

NUMBERS DON'T COUNT

LA CHAUX-DE-FONDS (AP) The Swiss watch-making industry warned the public Monday not to be unduly impressed by the number of jewels claimed for advertised watches. The industry's official magazine said the number of jewels is only relevant if they contribute to the efficient working of the watch.

Strong Growth Trend Maintained

"This has been a challenging year for the Canadian banking system", said William M. Currie, President, addressing the 99th Annual Meeting of the Canadian Imperial Bank of Commerce.

PRESIDENT'S ADDRESS

This has been another good year for the Canadian economy. The strong growth trend to which we returned in 1961 has been maintained despite some initial concern as to its continuation for another year, and every region of the country has participated in full measure.

Momentum within the economy itself has had a great deal to do with this excellent performance as indicated by the sharp increase in capital investment, the continuing rise in output of the manufacturing industries and the high level of retail sales. We have had a bumper crop of wheat and markets are assured for virtually the entire harvest of about 700 million bushels. Of importance also has been the fact that economic conditions in our principal markets abroad turned out to be more favourable than had been anticipated so that demand for our exports continued to be strong. The United States enjoyed another impressive increase in output; Britain with international help weathered two serious financial crises, and growth rates picked up in most countries of continental Europe and in Japan.

Developments within Canada

On the domestic scene, our Gross National Product for the year as a whole is expected to exceed $51 billion. This would represent an increase over last year of some nine per cent in terms of current dollars and six per cent in terms of volume. Employment has continued to rise strongly, allowing for the usual seasonal fluctuations; total employment in October was over the seven million mark, the year-over-year increase being approximately 290,000. In October the margin of unemployment was estimated at 2.4 per cent of the labour force.

The personal sector of the economy which accounts for roughly two-thirds of the Gross National Product has been buoyant throughout the year. Rising personal incomes and the continuing increase in the use of consumer credit have been reflected in the demand for goods and services. Notably, sales of new automobiles in 1965 are expected to reach about 700,000 units, a striking advance from the 440,000 units sold in 1961.

The new wave of accelerated capital investment continues. In 1965, business investment in machinery and equipment and non-residential construction within the range of $7.5 billion will be 15 to 20 per cent higher than in 1964 and plans already announced suggest there may be a further increase next year. The expansion in capacity financed by this investment covers a broad range of activity from the resource-based industries to many types of secondary manufacturing and some of the plants will produce products which are either new in Canada or were produced previously on a limited scale. The 1965 estimate for total outlays of $2.8 billion in social capital projects also represents a sharp increase, over 20 per cent higher than last year. The investment in housing, amounting to approximately $2.3 billion, will be nearly 15 per cent above last year although the number of starts will show only a modest increase over the 1964 record of 166,000 starts.

Capital investment on this scale creates strong demands for resources. The flow of materials and equipment for the programme has been reasonably well maintained but there are warnings which suggest that shortages of engineering skills and skilled labour, in particular, may prevent the completion of the full programme planned for this year.

Turning to the government sector, both current and capital expenditures continue to increase with total outlays for goods and services by the three levels of government estimated to exceed $9 billion this year. Tax revenues and other forms of government collections are considerably higher because of the high level of economic activity. At the federal level, the administrative budget should be close to balance and in fact may show a small surplus.

International Trade

Looking abroad, our exports of merchandise, exclusive of wheat, were up about seven per cent through the first nine months of the year but the contraction in wheat shipments which followed completion of the deliveries to Russia under the 1963-1964 contract brought the overall increase in merchandise exports down to about 1.5 per cent. However, following the latest contracts with Russia and China, shipments of wheat are again on the advance and total merchandise exports for 1965 are expected to show an increase of about five per cent over the 1964 total of $8.3 billion. It is encouraging to see the continuing penetration of Canadian manufactured goods into foreign markets but this trend will have to be maintained in the years to come if the Canadian economy is to continue to support a high level of imports.

The rate at which we import persists as one of our most difficult and fundamental economic problems. This year our imports have risen at a faster rate than our exports with imports of merchandise for the first nine months of the year up 12 per cent over the corresponding period in 1964. The list of major increases in imports runs all the way from fabricated materials, machinery and equipment to a broad range of consumer goods, reflecting the acceleration in the pace of activity in manufacturing, the rise in capital investment and the high level of consumer demand. Of special note is the expansion in trade in automobiles and parts between Canada and the United States resulting from the recent agreement on conditional free trade in motor vehicles and original equipment parts. Comparing the first six months of this year with the same period in 1964, we find that our exports of automotive products to the United States increased from $37 million to $76 million while our imports of the same categories of goods from the United States increased from $387 million to $470 million. At the same time, our exports of automotive products to overseas countries increased by $45 million.

Balance of Payments

During this year a good deal of attention has been focused on the steps taken to bring about a sustained reduction in the overall deficit in the balance of payments of the United States. In February the Interest Equalization Tax, applicable since July 1963 to most transactions in longer-term foreign securities by United States citizens, was extended to apply to commercial bank loans, with maturities of one year or more, advanced to foreign borrowers in developed countries. In addition, all commercial banks doing business in the United States were requested to co-operate in a voluntary programme to cut back their lending abroad and business corporations were enlisted in a national campaign to limit their direct foreign investments, their deposits in foreign banks and their holdings of other foreign financial assets. These measures, designed primarily as a means of limiting the mounting outflow of dollars to Western Europe, have been reasonably effective in the short run but it is too soon yet to evaluate their longer-run effects on domestic and foreign business. Because of the increasingly integrated world environment in which we live, there have also been repercussions in countries outside Western Europe.

Canada has been recognized as meriting special consideration in the application of the United States balance of payments measures because the capital markets of the two countries are so closely interconnected and because exports of United States capital to Canada are normally required to finance a substantial proportion of the annual Canadian current account deficit with the United States. For this reason, the Interest Equalization Tax has not been applied so far to new issues of Canadian securities. In return for this exemption, it was understood between the two countries that our official holdings of gold and United States dollars would not be permitted to rise appreciably above their July 1963 level while the Interest Equalization Tax remained in effect. However, any undertaking to maintain a ceiling on official reserves has the effect of tying the Canadian interest rate structure more closely to that of the United States, thus restricting to some extent the flexibility of Canadian monetary policy. Otherwise we would probably have seen a somewhat stronger rise in interest rates before the 6th December increases in the United States Federal Reserve rediscount rate and the Canadian Bank Rate. This would have been rather more characteristic of a period of high activity when pressures on capacity, materials and labour are increasing within the economy and the deficit in the current account of our balance of payments is higher.

It is clear from an analysis of the full range of transactions between Canada and the United States that Canada has made a substantial contribution to the improvement in the United States balance of payments position. Traditionally, the value of Canadian imports of goods and services from the United States has exceeded the value of Canadian exports to that country and in recent years the margin in favour of the United States has increased. In 1963 total current payments by Canada to the United States for merchandise imports and all other current account payments amounted to over $6.5 billion. This exceeded the value of current receipts from the United States by $1.2 billion. The margin in favour of the United States increased in 1964 to over $1.6 billion and there has been a further increase in 1965. Trade with Canada in goods and services has thus been an important factor in increasing the surplus in the current account of the United States balance of payments and reducing that country's overall deficit.

Stated in the simplest terms, the United States dollars required by Canada to cover our current account deficit with the United States have come from two main sources: the surplus earned in our current transactions with other countries and substantial net inflows of short-term and long-term capital from the United States. This capital is either invested directly by United States citizens and corporations in Canada or borrowed by Canadians in United States financial markets. In 1965 the intake of long-term capital from the United States continued without interruption from the proceeds of new security issues marketed in the United States and from direct investment, there being no official directives or restrictions pertaining to the outflow in 1965 of such capital from the United States to Canada. The situation respecting the supply of short-term capital, however, has undergone a marked change since February when United States citizens and corporations, in response to the President's measures to improve the United States balance of payments, began to draw down United States dollar balances carried in the Canadian chartered banks and to realize on funds invested in the Canadian short-term money market. In the result, the net outflow of short-term capital from Canada to the United States during the first half of 1965 amounted to $339 million, largely offsetting the net inflow of long-term capital from the United States which amounted to $367 million during the same period.

It was therefore necessary to finance a very large part of Canada's current account deficit with the United States, which amounted to over $1 billion during the first half of this year, by employing substantial and unusual net inflows of short-term capital from overseas countries. Some $715 million in United States dollars were obtained in this way.

Operations of the Chartered Banks

This movement of short-term funds to meet obligations with the United States was accomplished primarily through the foreign currency operations of the Canadian chartered banks. A substantial volume of United States funds became available through the banking system to help meet the current account deficit with the United States and to finance the sharp reduction in the deposits of United States residents in Canadian banks. In the latter connection, it is significant that there has been very little net liquidation of assets held by the Canadian banks in the United States in order to meet the withdrawal of these deposits. Otherwise, the improvement in the United States balance of payments from this source would have been illusory.

This has been a challenging year for the Canadian banking system at home. Requirements for credit to finance the high level of business activity have shown steady increases while at the same time the supply of short-term funds normally available in the United States has been curtailed. In addition, the understanding with the United States as to the ceiling on Canada's official reserves has imposed certain limitations on the use of interest rates in situations calling for restraint.

In part the demand for funds to finance the higher level of consumer expenditures and capital investment has been met from the stronger flow of personal income and from Canadian corporate earnings. There has also been a comparatively substantial increase in the Canadian money supply amounting to about 13 per cent over the year. The volume of credit outstanding is considerably higher than a year ago, and credit facilities generally are under more pressure. At the end of October the general loans of the Canadian chartered banks were up about 17 per cent and exceeded $9.5 billion while the more liquid assets of the banks remained at about the same level as they were a year ago. Thus, for the banking system as a whole, the ratio of more liquid assets to total Canadian dollar deposit liabilities has declined. In these terms, the liquidity ratio of the chartered banks was about 30.5 per cent at the end of October this year compared with 33 per cent a year earlier.

Outlook for Next Year

As we approach 1966 the favourable aspects of 1965 are still clearly in evidence on every hand. The rise in output has been accomplished in an orderly way and the benefits are well spread out across the country. There are, however, signs of increasing pressures which are chiefly associated with the extent of this comparatively long period of prosperity. These pressures are showing up in higher prices for services, shortages of skilled manpower, lengthening delivery dates for certain types of materials and equipment, and tightness in the money market. Costs of production are creeping up, with labour costs per unit of output running about three per cent higher than a year ago. While the outlook remains encouraging, we shall be well advised to give heed to the mounting pressures on costs and prices if we are to retain the advantages gained in four consecutive years of impressive growth.

L. G. Greenwood, Chief General Manager, reviewed the balance sheet:

During the fiscal year ended October 31, 1965, the Bank's total assets passed the $6,000,000,000 mark, reaching a new peak of $6,208,000,000. This represented an increase of $705,000,000, or 12.8%, over the total as at the preceding year-end.

The liquid position of the Bank remains strong. Quick assets at the year-end totalled $2,722,000,000, an increase of $162,000,000 during the fiscal year, and were equal to 46% of the Bank's total liabilities to the public.

The balance of the increase in total assets was centred chiefly in loans, which rose by $550,000,000 from $2,400,000,000 to $2,950,000,000. This increase of 23% in total loans was distributed through practically all categories of borrowers, both large and small, and reflected the active pace of the economy throughout the year.

Bank Premises at $73,000,000 showed a modest increase after depreciation. During the year there was a net increase of 41 banking offices, including 7 new offices outside Canada. At the year-end there were 1,375 offices in all, of which 40 were located in countries other than Canada.

Total deposits rose by $667,000,000 to $5,637,000,000, an increase of 13.4%. Of this increase, $175,000,000 occurred in personal savings deposits and there was also a gratifying increase in the numbers of savings bank depositors. In the category of Other Deposits, which includes other Canadian deposits payable after notice, Canadian demand deposits and other deposits in foreign currencies, an increase of $193,000,000 was recorded. Deposits by other banks, by the Government of Canada and by Canadian Provincial Governments rose by a total of $298,000,000.

Rest Account increased by $35,000,000 over the preceding year-end and now stands at $240,000,000. Further reference to this increase will be made later in this report.

Turning now to the Statement of Revenue, Expenses and Undivided Profits, it will be observed that this year the Statement has been drawn up to show in some detail the principal categories of earnings and expenses.

Total revenue was $287,706,839, an increase of over $32,000,000, or 12.6%. From the breakdown of revenues shown on this statement, it will be seen that income from loans accounted for the largest proportion of this increase and this, of course, reflected the substantial rise in the total of advances during the past year.

As noted at the foot of the Statement of Revenue, Expenses and Undivided Profits, the amounts of income from loans and securities are stated after making transfers to inner reserves, that is, provisions for bad debts and/or other losses, out of which full provision has been made for diminution in value of loans and investments.

Total expenses were $241,802,981, an increase of $29,000,000, or 13.6%. Of this increase, approximately $21,000,000 was accounted for by higher interest costs reflecting both the substantial increase in total deposits during the past year and also the upward trend in rates of interest on certain categories of deposits. A further $5,300,000 of the increase was in salaries, pension fund and other personnel benefits.

Property Expenses and Other Operating Expenses increased by approximately $1,400,000 and $1,000,000 respectively.

Balance of Revenue totalled $45,900,000 and after deduction of income taxes in the amount of $22,600,000, there remained a balance of profits for the year of $23,303,858, an increase of $1,901,256 over 1964. Earnings per share were $3.34 as compared with $3.07 for the previous year.

Dividends paid were at the rate of $2.45 per share as compared with $2.25 in 1964 and dividend payments totalled $17,071,600, an increase of $1,393,600 over last year.

After deduction of dividends paid there remained an amount to be carried forward of $6,232,258 to which has been added $3,088,867 being the balance of Undivided Profits at the beginning of the year, and $28,000,000 transferred from inner reserves. This latter sum arises mainly from gains on the investment over a period of years of shareholders' funds in the shares of other companies and does not derive from normal banking earnings; hence it should be regarded as non-recurrent.

The sum of $35,000,000 has been transferred to Rest Account leaving a balance of Undivided Profits at the end of the year of $2,321,125.

The Statement of Rest Account shows a balance at the end of the year of $240,000,000.

This completes the review of the Bank's 99th Annual Statement. It remains to be said, however, that the progress reported was made possible only by the combined efforts of all the men and women who are our personnel and who, at every level, have demonstrated qualities of ability, devotion to duty and pride in the institution which augur well for the future. To these people General Management extends congratulations on their accomplishments during the past year and best wishes in their efforts to achieve high goals in the year that lies ahead.

ANNUAL STATEMENT HIGHLIGHTS
YEAR ENDED OCTOBER 31, 1965

ASSETS		
Cash Resources (including items in transit)		$ 715,829,781
Government and Other Securities		1,715,131,237
Call Loans		291,624,945
Total Quick Assets		2,722,585,963
Loans and Discounts		2,950,675,488
Mortgages and Hypothecs insured under the N.H.A., 1954		192,958,087
Customers' Liability under Acceptances, Guarantees and Letters of Credit, as per contra		238,324,860
Bank Premises		73,024,971
Other Assets		30,836,049
Total Assets		$6,208,405,418
LIABILITIES		
Deposits		$5,637,417,563
Acceptances, Guarantees and Letters of Credit		238,324,860
Other Liabilities		20,661,870
Shareholders' Equity:		
Capital Paid Up	69,680,000	
Rest Account	240,000,000	
Undivided Profits	2,321,125	312,001,125
Total Liabilities		$6,208,405,418

STATEMENT OF REVENUE, EXPENSES AND UNDIVIDED PROFITS
YEAR ENDED OCTOBER 31, 1965

Revenue:	
Income from Loans*	$ 184,282,311
Income from Securities*	64,642,877
Other Operating Revenue	38,781,651
Total Revenue	287,706,839
Expenses:	
Interest on Deposits	125,743,167
Salaries, Pension Fund and other Personnel Benefits	73,382,263
Property Expenses, including Depreciation	22,974,260
Other Operating Expenses	19,703,291
Total Expenses	241,802,981
Balance of Revenue	45,903,858
Provision for Income Taxes	22,600,000
Balance of Profits for the year	23,303,858
Dividends	17,071,600
Amount carried forward	6,232,258
Undivided Profits at beginning of year	3,088,867
Transfer from Inner Reserves†	28,000,000
	37,321,125
Transferred to Rest Account	35,000,000
Undivided Profits at end of year	$ 2,321,125

*After making transfers to inner reserves (i.e. provisions for bad debts and/or other losses) out of which full provision has been made for diminution in value of loans and investments.

†This sum arises mainly from gains on the investment over a period of years of shareholders' funds in the shares of other companies and does not derive from normal banking earnings; hence it should be regarded as non-recurrent.

STATEMENT OF REST ACCOUNT
YEAR ENDED OCTOBER 31, 1965

Balance at beginning of year	$ 205,000,000
Transferred from Undivided Profits	35,000,000
Balance at end of year	$ 240,000,000

CANADIAN IMPERIAL BANK OF COMMERCE

Over 1300 branches to serve you

THE INTELLIGENCER
Founded 1834
Merged in 1930 with
The Ontario, founded 1870

Authorized as Second Class Mail
Post Office Department, Ottawa

The Intelligencer

BELLEVILLE, ONTARIO, THURSDAY, DECEMBER 16, 1965

THE WEATHER
Friday: Few light snowflurries. Not much change in temperature. Low 30. High 35.

7c Per Copy

Gemini 6 Lands After Space Date

Meet Next Month

Commonwealth Parley on Rhodesia 'On'

LONDON (CP) — Arnold Smith, Commonwealth secretary - general, began planning Wednesday for a Commonwealth heads - of - government conference on the Rhodesia crisis next month in Nigeria.

"It looks as if the meeting is on," the Toronto-born diplomat said after a day conferring with top British government officials and Commonwealth high commissioners here.

Prime Minister Sir Abubakar Tafawa Balewa of Nigeria, who arrived here Tuesday, has proposed Jan. 10 in Lagos for a meeting to discuss combined Commonwealth action against the rebel white - minority regime in Rhodesia. Balewa flew home Wednesday in a confident mood after meeting British Prime Minister Wilson.

Smith, closely involved in efforts to prevent irreparable rifts in the Commonwealth because of Rhodesia, said he may fly Saturday to confer in Lusaka with President Kenneth Kaunda of Zambia, Rhodesia's troubled northern neighbor.

Kaunda invited Smith to Lusaka for consultations early this week, but the secretary-general was unable to get away because of London meetings. He sent an aide, New Zealand diplomat Gerald Hensley, as an interim secretariat representative.

Zambia, in common with other African countries, has been demanding stronger measures against the Rhodesian rebels. In particular, Kaunda wants protection of his major supply lines through Rhodesia and the Kariba power plant on the Rhodesia border.

Africa angry at Britain's failure to topple the Rhodesian rebels after five weeks provoked the 36-member Organization of African Unity to threaten a diplomatic break with Britain. But by late Wednesday, the OAU deadline, only Tanzania, a Commonwealth member, and Guinea, former French colony, were carrying out the threat. Tanzania broke relations today.

Smith said Wednesday he has been assured by Tanzania that its break with Britain does not involve withdrawing from the Commonwealth.

Tanzania is among several Commonwealth countries — including Canada—understood to have given positive support today to Balewa's call for a Lagos conference.

Authoritative Commonwealth sources here say a plan to guard the Kariba dam and power plant on the Rhodesia-Zambia border is being developed in international consultations.

Ghana May Leave Commonwealth

ACCRA Reuters — Ghana today broke off diplomatic relations with Britain over the Rhodesia crisis and said it also is considering withdrawing from the Commonwealth.

President Kwame Nkrumah announced this to a cheering Parliament, adding he will call on member states of the Organization of African Unity to break links with colonial or former colonial powers.

In this context, Nkrumah named Britain, France, Spain, Portugal and Belgium.

A resolution to this effect would be placed before the next OAU "summit" conference.

President Nkrumah said that if Britain was to quell the Rhodesian crisis in the interests of the majority of the country's people, Ghana would then normalize relations again.

Half Rendezvous Team Back Safely After Feat Aloft

HOUSTON (AP) — The aircraft carrier Wasp picked up the Gemini 6 astronauts at 11:33 a.m. EST today, 64 minutes after they splashed safely into the Atlantic Ocean after their historic rendezvous with Gemini 7.

Astronauts Walter Schirra and Thomas Stafford rode the Gemini 6 to a safe splash-down skilfully climaxing the great rendesvous adventure that won the world's praise and admiration.

Schirra, making his second re-entry from space, guided the Gemini 6 to a landing in calm seas only 12 miles from waiting aircraft carrier Wasp. It was by far the best performance by any Gemini craft. The others, because of computer problems, missed their targets from 40 to 103 miles.

Planes in the recovery force quickly reached Gemini 6 as it bobbed in the water and cut the cheering report from the capsule: "We're in great shape."

Astronauts Frank Borman and James Lovell hovered nearby in the Gemini 7 when Schirra fired a blast of retrorockets that hauled Gemini 6 out of its orbit and dropped it into the grasp of the earth's atmosphere.

BRING BACK MOVIES

The spacemen brought back with them movies the world had eagerly awaited to see. They took pictures of Wednesday's dramatic meeting of space ships high above the earth, a feat that took the United States a long way toward the goal of flight in the moon.

Borman and Lovell, bearded and "a little beat," waved farewell to their space companions and settled on toward another big goal—14 days in space. They will come down Saturday, halves of every manned space flight endurance record.

LOOKED EASY

Schirra's skill in manoeuvring Gemini 6 made the rendezvous look easy, and words of praise for the feat came from nations around the world.

The two spacecraft executed an unprecedented meeting in space Wednesday and whirled around the world in formation, 161 to 200 feet apart, for more than five hours.

Gemini 6 was scheduled to fire its braking rockets during its 16th orbit high above the Pacific today to slow its speed so that atmospheric friction will drag it back through the heat barrier of the atmosphere and a parachute landing in the Atlantic.

Scheduled splashdown time is 10:29 a.m. EST—a flight of 25 hours, 52 minutes.

Five ships and 21 aircraft

(Continued on Page 2)

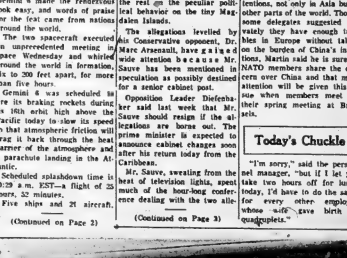

RENDEZVOUS ACCOMPLISHED — Celebrating the rendezvous of Gemini 6 and Gemini 7 at Mission Control, Manned Spacecraft Centre, are, left to right: Flight Director Christopher C. Kraft; Astronaut L. Gordon Cooper and Dr. Robert R. Gilruth, Director of the Manned Spacecraft Centre.

(NASA Photo via Wirephoto)

Canada Shares U.S. Fears About China

PARIS (CP) — External Affairs Minister Paul Martin said today he is sure that Canada and other NATO countries share the concern of the United States over the dangerous prospects that China will become a rising military power capable of deploying nuclear-tipped intercontinental ballistic missiles by 1975.

As the three-day NATO Council came to an end, Martin said in an interview that Canada is naturally concerned with the report by U.S. Defence Secretary Robert McNamara that China may have a medium-range ballistic missile by 1967, rocket launchers by 1968 and ICBMs by 1975.

McNamara Wednesday called NATO ministers to pay closer attention to China's guerrilla intentions, not only in Asia but in other parts of the world. Though some delegates suggested privately they have enough troubles in Europe without taking on the burden of China's intentions, Martin said he is sure all NATO members share the concern over China and that more attention will be given this issue when members meet for their spring meeting at Brussels.

Political Future In Jeopardy

By MICHAEL GILLAN

OTTAWA (CP) — Foreign Minister Sauve today await Prime Minister Pearson's verdict on his political future after denying any role in a election campaign shenanigans in his Quebec riding of Jiar-de-la-Madeleine.

In a marathon, and often humorous, press conference, Mr. Sauve said he had no knowledge of most allegations and irregularities and blamed the rest on the peculiar political behavior on the tiny Magdalen Islands.

The allegations levelled by his Conservative opponent, Dr. Marc Arsenault, have a big province-wide attention because Mr. Sauve has been mentioned in speculation as possibly destined for a senior cabinet post.

Opposition Leader Diefenbaker said last week that Mr. Sauve should resign if the allegations are borne out. The prime minister is expected to announce cabinet changes soon after his return today from the Caribbean.

Mr. Sauve, sweating from the heat of television lights, spent much of the hour-long conference dealing with the two allegations that have come to light.

(Continued on Page 3)

Canada Assists Trinidad

PORT OF SPAIN, Trinidad (CP)—The prime ministers of Canada and Trinidad, Today Wednesday announced their agreement that a conference of heads of government of Canada and the Commonwealth Caribbean countries should be held to consider the future in economic and other fields.

Prime Minister Pearson told a press conference that he and Dr. Eric Williams, prime minister of Trinidad and Tobago, were also in agreement that the closest consultations should continue between them and that they should work toward strengthening their already close relationship.

Mr. Pearson said he had discussed the conference proposal with both Dr. Williams and the Jamaican prime minister, and both were favorable to the idea.

A preliminary meeting was expected to be held in January to decide when and where the conference would be held.

COULD BE HOST

Mr. Pearson said Canada would be happy to be host to such a conference. He also disclosed that two loan agreements were signed by Dr. Williams and himself at a morning meeting. One provided $620,000 interest-free for 30 years to

(Continued on Page 12)

Wilson Addresses UN
Africans Depart

UNITED NATIONS (CP)—Three - quarters of the African delegates walked out of the United Nations Assembly today, refusing to hear an appeal from Prime Minister Wilson for support of Britain's Rhodesian policy and time to make it effective.

The walkout, in protest against Britain's failure quickly to bring down the breakaway Rhodesian government of Premier Ian Smith, took place as delegates from the non-African UN members welcomed the prime minister with warm applause.

Wilson, apparently unshaken by the walkout, promised the 117 - nation assembly that Britain will succeed in bringing a solution to the crisis created by Rhodesia's unilateral declaration of independence Nov. 11.

Wilson appealed to member nations to back Britain "in the hilt in our economic and financial sanctions, regardless of our differences and so deny to the illegal Rhodesian regime the munitions of rebellion."

The British leader was given a round of applause by the remaining delegates, including a few Africans, as the protesting African diplomats headed down the aisles for the door of the blue and gold chamber.

Wilson once more ruled out the use of force to suppress the breakaway government of Ian Smith, and he assured any reference to possible use of Harsher measures, such as an oil embargo, which many Africans have been demanding.

"We shall not let up until Rhodesia has returned to constitutional rule," he said. "We believe that, given time, given patience, the British government and the British Parliament will effectively assert their authority in consultation with those who can claim to speak more representatively on behalf of the Rhodesian people as a whole."

Wilson said he recognized that many nations in the assembly had "criticized us bitterly for not making the use of military force to suppress this rebellion," but he added: "This is not the way to settle this problem."

Maugham Dies at 91 In France

NICE, France (AP)—British author W. Somerset Maugham died early today at his beloved Riviera Villa la Mauresque after he was returned there unconscious from a Nice hospital. He was 91 and suffered a stroke six days ago.

One of the world's most successful writers, Maugham wrote 30 plays, 20 novels and 120 short stories during a career that spanned more than 70 years. His last work, a memoir called Looking Backward, was published in 1962. He gave up writing fiction in 1953 when he was 78.

In his final years his hearing failed, cataracts dimmed his sight and his memory became spotty.

Doctors said Saturday he could not recover from the stroke he suffered the day before.

He remained in a coma and when a last hope was gone, he was taken from the British-American Hospital in Nice Wednesday to die at his villa at Cap Ferrat, six miles away.

NOVEL HIS MASTERPIECE

His masterpiece was the novel Of Human Bondage, published in 1915 when he was 41. It told of a club-footed medical student's romance with a vindictively waitress who disdained him. In 1946 Maugham presented the manuscript, written by dealers at close to $50,000, to the Library of Congress in appreciation of American hospitality.

Another success was Miss Thompson, the short story about the prostitute and the preacher which John Colton and Clemence Randolph turned into the play Rain, one of the perennial hits of the theatre. Several movie versions also were made.

Among his other notable works were The Moon and Sixpence (1919), based on the life of painter Paul Gauguin; Cakes and Ale (1930), which aroused much comment for its lampoon of author Hugh Walpole; and The Razor's Edge (1944), a story of an American turning to mysticism in India.

"Most of my life I've written

(Continued on Page 12)

Pension Integration May Cause Ont.-wide Strike

BY THE CANADIAN PRESS

Opposition, including a union threat of an Ontario - wide strike, has met Premier John Robarts' announced intention to integrate municipal pension plans with the federal Canada Pension Plan.

Opposition cities, including Toronto and Hamilton, voted early Wednesday to stack the CPP on top of local pension schemes. But only one city surveyed Wednesday favored the integration move on grounds that stacking could cost taxpaid workers too much in contributions.

Premier Robarts announced Tuesday that integration will take place Jan. 1 and said he would introduce retroactive legislation if necessary to prevent stacking.

He was promptly challenged by Toronto and Hamilton city councils. Both cities voted for stacking.

One Hamilton councillor, Ald. William Scandlan, urged his colleagues to join with employees in fighting "one of the most arrogant stands taken by a provincial cabinet minister in a long time." He said Municipal Affairs Minister Wilfrid Spooner had apparently convinced the premier that all industries and municipalities must integrate.

Centres which showed little opposition to, or favored integration included Kitchener, Belleville, Welland, Fort William, Simcoe, Peterborough, Orillia and Owen Sound.

Mayor A. W. Judd, Simcoe, suggested that "if you put the Canada Pension Plan (1.8 per cent) on top of the other plan (5.5 per cent) the cost becomes almost prohibitive."

While charges of "industrial tactics" came from several quarters, many communities favored integration was a logical step.

And while Toronto civic employees were loud in their opposition to integration, civic workers elsewhere said they favored the move.

Thomas Livingston, president of the 70-member city hall staff and clerical workers' association here, said he was glad to hear of integration. "This is something we have suggested right from the start."

But William Overholt, president of the Toronto Civic Employes Union, Local 43, said: "I'm 100 per cent in favor of a province-wide strike if Dr. Robarts has the guts to pass such legislation."

Stacking the plans would mean greater contributions but also greater benefits at retirement. It could mean up to $104 a month extra for employees earning up to $5,000 a year. The cost would be higher, however.

THE WEATHER

Synopsis: The weather policy over Ontario continues to be a stagnant one with the remains of last weekend's storm lingering over extreme southeastern Ontario near James Bay, causing cloudy weather with occasional periods of very light snow and drizzle over a large area. Temperatures remain well above seasonal over most of the province although it is colder and nearer normal over northwestern Ontario. Little change in weather is foreseen for today and Friday.

THE TEMPERATURES

	Max.	Min.
Today	38	24
Year Ago	40	8
Precipitation .04		

FIRST CALL with Bowles

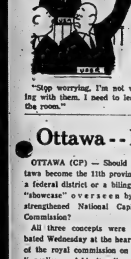

"Stop worrying, I'm not voting with them. I need to leave the room."

Today's Chuckle

"I'm sorry," said the personnel manager, "but if I let you take two hours off for lunch today, I'd have to do the same for every other employee whose wife gave birth to quadruplets."

Ottawa - - New Province, Federal District or Bilingual Showcase ?

OTTAWA (CP) — Should Ottawa become the 11th province, a federal district or a bilingual "showcase" overseen by a strengthened National Capital Commission?

All three concepts were debated Wednesday at the hearing of the royal commission on bilingualism and biculturalism.

Commissioners indicated in their questions to witnesses that they are considering all proposals to increase bilingualism in the Ottawa-Hull capital region with an open mind and have reached no firm conclusion as yet.

The bilingual University of Ottawa said the capital has an English-only "parochial mentality" that makes French-Canadians feel like unwanted exiles. Full recognition of French was needed at the municipal educational and cultural levels, as well as in the civil service.

The university urged the royal commission to make recommendations for improvements to Ontario and City of Ottawa authorities.

Maurice Chagnon, university vice-rector, said a federal district should be set up only if the province and city refused to make the capital truly bilingual.

He said the university is not advocating a federal district wholeheartedly because such a change might wipe out Ottawa's existing French - language private schools. The French-Canadians of Ontario needed primary and secondary instruction in their mother tongue to retain their identity.

The University of Ottawa operated a pre-university year-long course at a cost of $800,000 without provincial aid just to upgrade its academic standing of French-speaking students from Ontario. He said these students are handicapped because they must use English most of the time in high school, which reduced their proficiency in French.

Creation of a new province of Ottawa, taking in the present national capital region on both sides of the Ottawa River, was proposed in individual briefs by two local residents, Francis Flaherty and A. R. Kear.

CN Passenger Services Get New Director

MONTREAL—Jean H. Richer has been appointed vice-president, Passenger Sales and Service, Canadian National Railways, it was announced today by Donald Gordon, chairman of the board of directors.

Mr. Richer, 47, who has been manager of CN's Champlain Area since October, 1963, assumes his new duties immediately and succeeds Pierre Delagrave, who has resigned to accept a senior executive position in another industry.

"We are fortunate," Mr. Gordon said, "in having in Mr. Richer a highly qualified official who came to CN in 1952 as an experienced transportation executive and who for the past two years has been responsible for all aspects of railway activity in a large and important territory."

Pierre Delagrave joined Canadian National in 1958 and earned rapid promotion to the position of vice-president in 1964.

"Mr. Delagrave has played an important part in Canadian National's drive for increased passenger business," said Mr. Gordon. "His imagination and energy were valuable assets in the development of this program and we are sorry to see him leave."

FLOOR SANDING AND FINISHING
GLEN ELLIOT
136 Dufferin Ave. — 962-3689

Life Underwriters' Officers Installed

The Bay of Quinte Life Underwriters held their annual Christmas meeting at the Belleville Shrine Club, Tuesday, Dec. 14th with president James Barnett, C.L.U. presiding.

Regional vice-president John Scott, C.L.U. of Kingston presented two new members with their membership certificates. He also inducted the new 1964 executive which consists of: president — William—Holway, C.L.U.; past-president — James Barnett, C.L.U.; 1st. vice-president — Everett Adamson; 2nd-vice-president — Gordon Ackerman; secretary — Lionel Batley; treasurer — Jack Murphy; directors — Gene Harrison, Don McLeod, Jack Peoples, C.L.U., Stan Wiggins, C.L.U., Herb Kern, Ralph Knowlton, C.L.U., and Dan Mahoney.

East Pakistan Cyclone Kills 2,000 Persons

KARACHI (Reuters) — More than 2,000 persons are believed to have been killed in a cyclone which battered the East Pakistan coastal area Wednesday, it was reported unofficially from Dacca, the East Pakistan capital.

The cyclone hit the coast from Chittagong to the holiday resort of Cox's Bazar, 100 miles to the south.

Wednesday, winds of up to 100 miles an hour battered the coast. Communications were disrupted bh the three-hour storm.

Trenton abounds with reminders of Christmastide. Besides beautiful lighting effects, unusual decorations are displayed. Top picture shows choir boys singing carols, a scene at a Princess Street home. On the outside wall of a McCann Street home a mural depicts the journey of the Wise Men (bottom photo.)

Trenton News

By EULA GOSLING — 393-3823

Richard Burnet New President Country Club

TRENTON — Richard Burnet was named 1964 president of the Trenton Country Club by the club directors this week at the annual meeting of the 400 member club.

New directors elected were E. M. (Ted) Parker, jr., Neil Ramsay and Frank Moran. Directors with one year left to serve are Dr. J. V. Byrne, Mrs. Bude Chivas and Douglas Bannon. Mrs. Ruth Steevle is club secretary.

WENT FAR FOR WOOD

Vikings sailed to the Americas can continent in order to find wood, according to old Icelandic sagas.

Made Member Of Accountants

TRENTON — Robert Francis Hilton, the son of Mr. and Mrs. Charles Hilton of King Street, Trenton, was made a member of the Canadian Institute of Chartered Accountants at a presentation ceremony in the Queen Elizabeth Hotel, Montreal, last week. His parents attended the ceremony.

Robert was educated in Trenton, attended McGill University and was lettered to the L. C. Leetham Company of Chartered Accountants in Montreal. At present, he is the chief accountant at Birack Industries, Cowansville, Ont.

MEASURE BEFORE DRIVE

River or lake ice must be at least 7½ inches thick before it can safely bear the weight of a car.

Farmers' Union Turned Down On Assistance

TORONTO (CP)—John Dolmer, president of the Ontario Farmers' Union, said Wednesday Agriculture Minister William Stewart has given a "total refusal" to a request for provincial aid to farmers suffering crop losses as a result of the weather.

Mr. Dolmer said the presentation was made by representatives of the union and waited a brief to Mr. Stewart Wednesday. Following the meeting, it was decided to call a special emergency board meeting for Dec. 31 at Bowmanville and decide what further action may be taken.

Thousands of acres of grain, corn and cash crops remain to be harvested in many counties, Mr. Dolmer said, and these crops now will not be harvested.

Mr. Dolmer said the presentation to the minister asked for a type of assistance similar to that set up for farmers in eastern Ontario areas hit by drought earlier this year.

The presentation asked for the type of assistance program in which a farmer would be entitled to a certain number of coupons of cash value to be applied against purchases of grain, hay, straw or other feed requirements to maintain his herd.

It also asked for acreage payments for cash crops such as soybeans and tobacco.

MY SINCERE APPRECIATION TO ALL THOSE WHO SUPPORTED AND WORKED FOR ME DURING THE ELECTION

Season's Greetings To Everyone

George Brown

Half Rendezvous

(Continued From Page 1)

headed by the carrier Wasp, were stationed in the planned landing area 400 miles south of Bermuda to retrieve the Gemini 6 astronauts.

Air Force Lt.-Col. Borman and navy Cmdr. Lovell are to land in the same area at 9 a.m. Saturday.

Schirra and Stafford, thwarted in two earlier Gemini 6 launching attempts, rode a Titan 2 rocket into space Wednesday to start the pursuit of the Gemini 7 astronauts, who were both bearded and slightly weary after 11 days in space.

The dramatic chase covered 105,000 miles and more than 3½ orbits.

Expertly steered by Command Pilot Schirra, Gemini 6 closed to within 1 foot of eight orbiting shifting manoeuvres that eventually placed the two space vehicles in the same orbit only a few feet apart.

The momentous rendezvous occurred at 2:28 p.m. when the two ships faced each other nose to nose 185 miles above the western Pacific.

FLASHES WORD

The word was flashed by Stafford, who radioed:

"We're at 120 feet and sitting."

The message meant Gemini 6 had completed a breathtaking manoeuvre that matched the speed of Gemini 7—and the two were flying together at better than 17,500 miles an hour.

Within minutes, Schirra closed to within an estimated six feet of Borman and Lovell and the two pairs of astronauts started an exchange of wisecracks that continued throughout their rendezvous!

Here's a sample of the conversation:

Schirra: "There seems to be a lot of traffic up here."

Borman: "Call a policeman."

Originally, Mission Control Centre in Houston said the two should stay together only about four hours. But Schirra and Stafford requested an extra orbit, saying they had plenty of fuel to practise more manoeuvres.

Flight Director Chris Kraft granted the request.

At 7:52 p.m., after five hours 36 minutes, Schirra fired his jet engines to drop Gemini 6 into a lower orbit and he and Stafford gradually pulled ahead of Gemini 7 at the rate of 28 miles each 90-minute orbit.

TEST FORMATIONS

While they were together, the two flew completely around each other, over and under and back and forth as they tried to determine the best way to fly in formation with another spacecraft — a technique that must be developed for manned flights to the moon.

They took movie and still pictures of their space acrobatics and made star-tracking and infrared measurements on the orbit chart of the manoeuvre. Long was done by Gemini 6 which had the most fuel.

Both sets of astronauts retired about 10 p.m. after their exciting day in space.

At 1 a.m. the two astronauts traded a few wisecracks, most of the time they were deadly serious as they performed the most difficult task ever attempted in space.

It went so well that Schirra radioed:

"We would have no trouble docking."

Gemini 6 originally planned to dock with an Agena satellite but was thwarted when the Agena failed to reach orbit. The rendezvous with Gemini 7 was substituted.

The next Gemini flight, No. 8 will try again to achieve a docking with an Agena.

Space agency officials seemed surprised at the flawless manner in which Gemini 6 chased and caught Gemini 7.

Robert Gilruth, director of NASA's Manned Space Flight Centre, said:

"It's very rare that something totally new will work with perfection the first time you try it. But it worked today. The orbital mechanics worked out by the experts were figured well.

"These people have a good understanding of the rendezvous theory. On subsequent Gemini flights we can train the pilots in more intricate rendezvous manoeuvres without worrying about spending three or four flights working out the basic rendezvous manoeuvres."

Flight Director Chris Kraft called the rendezvous "the biggest milestone in space since the John Glenn flight."

Glenn was the first American to orbit the earth, circling the globe three times in 1962.

In terms of space accomplishments, the Gemini 6-7 flight gave the United States a wide lead over the Soviet Union in the man-in-space race.

Russia has not launched a manned craft since last March. Since then the United States has sent five two-man Gemini capsules into orbit and wrested every space record from the Russians.

Political Future

(Continued From Page 1)

gations that directly mention him. He issued a 32-page statement dealing with each allegation at length.

He confirmed reports that on election day his twice telephoned Judge Joseph Duguay to advise against granting bail that day to two Conservative supporters arrested for "threatening" one of his supporters, provincial member L. P. Lacroix, on Sunday evening.

Mr. Sauve said this procedure was normal since both the judge and the Crown attorney resided across the Gulf of St. Lawrence on the mainland. And he took the action only because the release of the two might have resulted in violence with 25 or 30 persons milling about the jail.

The judge eventually released the two, Willie Lebel and Lucien Bourgeois, long enough to make a police escort accompanied them.

Mr. Sauve said he telephoned the judge, who is his cousin, at the suggestion of his lawyer, Pierre Pinard, "when we were told that Lacroix was going to assault or his lawyer, Maxime Langlois, had already contacted the judge seeking the release of the two accused

He denied any part in the firing of eight farmers employed on winter works projects because they voted Conservative, although the minutes of the Fatima council for Nov. 9 said both he and Mr. Lacroix gave the order.

DEATHS

KEARSAM, Alva Lorena — At the Belleville General Hospital on Wednesday, Dec. 18, 1963, Alva Louise McIntosh, in her 77th year, dearly beloved wife of George Kearsam, R.R. No. 1, Wooler, and dear sister of Mrs. Gertrude Catherwer, Peterborough, Mrs. Jessie Green, Trenton and Mrs. Hazel Smith, Belleville.

Resting at the Dafoe Funeral Home, Wooler, Saturday, 11 a.m., then at the Wooler United Church. Service at 2 p.m. Interment Glenwood Cemetery. 1p16-21

PICKARD, Garnet H. — At the Hotel Dieu Hospital, Kingston, Ont., on Wednesday, December 18th, 1963, Garnet Maurice Pickard, 3 William Street, St. Catharines, husband of Mrs. Dorothy Pickard, and father of Mrs. Jerry Pickard, St. Catharines, Mrs. Ronald (Lois) Day, Mrs. Jack (Joyce) Stewart of Belleville, and Mrs. Brian (Sharon) Hamilton, Mrs. Kenneth (Mary) Gray, Jamestown, Rhode Island, U.S.A., and Mrs. William (Jean) Hall, Belleville, and brother of Mrs. Milan Pickard of Walkerville, and Mrs. Ernest Bailey of Sharpsville, Pa., in his 74th year.

Resting at the Butler Funeral Home, 82 Duke Street, St. Catharines. Service at the funeral home on Saturday at 2 p.m. Interment, Victoria Lawn Cemetery.

KENNEDY, Kevin David — At the Trenton Memorial Hospital on Wednesday, Dec. 18th, 1963, Kevin David Kennedy, beloved son of Mr. and Mrs. J. W. (Will) Kennedy, Smithfield, Ont., at home. Dear brother of Mr. and Mrs. Marvin Kane, Trenton, Mr. and Mrs. W. J. (Bill) Kennedy, Smithfield, Ont., and Mrs. Walter Ellis of Wooler.

Resting at the Weaver Funeral Home, Trenton, Wednesday evening. Private funeral service held in the funeral home on Friday, Dec. 20th, at 2 p.m. Rev. Reid Service officiating.

Interment, Pentecostal Cemetery. 1b15-21

BRANT, Mrs. Emmaline — At her late residence, Bayshore Drive, Deseronto, Ont., on Thursday, Dec. 19th, 1963, Emmaline Barnhart, beloved wife of Randall Brant. Dear mother of Joseph Ann Brant, Deseronto, Mrs. Thomas (Mrs. Alfred) and Lorna Margaret, Ottawa, Mrs. Ernest (Ida) New York, in her 80th year.

Resting at White and Morris Funeral Home, Deseronto. Funeral service will be at Mohawk Peninsula Church on Friday, December 27th at 2 p.m. Rev. Fred Furniss officiating.

Interment, Pentecostal Cemetery. 1b15-21

BIRTHS

RAY — Mr. and Mrs. Franklyn Ray are happy to announce the birth of their daughter, Lorna Jane, on Wednesday, December 18th, 1963 at the Belleville General Hospital. A sister for Tonny and Helen.

THOMPSON — Ernest and Betty Thompson (nee Bashin) are pleased to announce the birth of their daughter, Jacqueline, 12, 1963, at the Belleville General Hospital.

IN MEMORIAM

BELCH — In loving memory of a dear mother and grandmother, Ada Mary Belch, who passed away two years ago, Dec. 19, 1962.

Like falling leaves the years slip by,
But loving memories never die.
She lives with us in memory still,
Not just today, but always will.
—Never remembered by you Jean, daughter-in-law Ruth, grandchildren Sharon, Cheryl and Jimmy.

STAPLES — In loving memory of my dear mother, Mrs. Beatrice Staples, who passed away Dec. 19, 1962.

You are not forgotten sister,
You will never be,
While memory lasts and memory lasts,
We will remember you.
—Never forgotten by Linda and Dan.

MASON — In loving memory of a dear husband and father, Frederick Charles Mason, who passed away December 19th, 1957.

The golden gates stood open,
Eight years ago today.
With farewell not left unspoken,
You sadly slipped away.
Within our hearts we'll always keep
A special place for you.
And try to do our best to live,
As you would want us to.
Sometimes it's hard to understand,
Why some things have to be.
But in the wisdom God has planned,
Beyond our power to see.
—Ever remembered by wife and family.

REID — In loving memory of a dear friend and father, Frederick Charles Mason, who passed away December 19th, 1957.

His memory is our treasure today,
As in the hour he passed away.
—Remembered always by daughter Mary and family.

STAPLES — In loving memory of our dear mother and grandmother, Beatrice Staples, who passed away December 19, 1962.

We do not need a special day,
To think of you dear mother,
For the days we do not think of you,
Are very hard to find.
—Lovingly remembered by her family.

REID — In loving memory of our dear father and grandfather, Melville Reid, who passed away six years ago, Dec. 19, 1959.

When days are dark, friends few,
Father dear we think of you,
Friends are friends if they are true,
We do.
We lost our best when we lost you,
Sadly missed and always remembered by Ken, Pearl and Gary.

CARDS OF THANKS

I would like to extend my sincere thanks to those who sent me so kind to me at the time of my recent illness. Also, to the staff of the 4th floor, and to the staff of Belleville General Hospital. Mrs. Douglas Hurst, 4, special thanks to all the neighbors for all acts of kindness and to all those who took part in the plowing. The help was very much appreciated.
—Lorne Jarvill.

The family of the late Edna M. Myers wish to express their heartfelt thanks to neighbors, relatives and friends for their kindness and sympathy shown during their recent and terrible bereavement. Also extend thanks for the many beautiful floral tributes, cards, memorial and donations to the Heart Fund. We would like to extend special thanks to Reverend Lever, Reverend Payton and to members of the Catholic Women's League for their kindness. We always be grateful to the management and staff of the Weaver Funeral Home and to all who remembered us at a time when sympathy and understanding were most appreciated.

TRENTON READERS MISSED YOUR PAPER ?

If your Intelligencer is not delivered by 7.00 p.m. (7.30 on Fridays)

CALL
392-3929

Our Branch Office will try to take care of your problem.

AVAILABLE AT BOTH LOCATIONS
LATTIMER'S GIFT CENTRE
281 FRONT ST. DIAL 968-6626
LATTIMER'S DRUG STORE
229 FRONT ST. DIAL 968-5549

Excellent Gift Idea!
It's New! It's Lime! It's Frosted!
Old Spice LIME AFTER SHAVE LOTION 5 oz. 200
... the new frosted lotion with a twist of lime! A new experience in After Shave Lotions.

Big Discounts ON Ladies' ELECTRIC RAZORS

LADY SCHICK $13.95 value	10.88	PHILIPS GROOM KIT $24.95 value	19.66
SCHICK CROWN JEWEL $17.95 value	16.88	LADY SUNBEAM $18.95 value	15.77
LADY REMINGTON. $19.95 value	16.55	LADY SUNBEAM DELUXE $22.80 value	18.99

Geen's SUPER-SERVICE Prescription Pharmacy
THE HOME OF SUPER SAVINGS
PHONE 962-4551 — FREE DELIVERY
OPEN TONIGHT 'TIL 9.00 P. M.

NOT MUCH TIME LEFT TO CHOOSE YOUR GIFT

TOILET ARTICLES INDIVIDUAL PRICES OR IN SETS BY
- YARDLEY
- MAX FACTOR
- DuBARRY
- TWEED
- CHANEL No. 5 .
- SHALIMAR
- EVENING IN PARIS

Still A Good Assortment To Choose From

FOR MEN: SHAVING ACCESSORIES INDIVIDUAL PRICES OR IN SETS BY:
- YARDLEY
- OLD SPICE
- SEAFORTH
- MENNEN'S
- GILLETTE RAZORS
- SCHIPTO
- YU-LIGHTERS

PAPERMATE PENS FOR MEN AND LADIES
DON'T FORGET YOUR LAURA SECORDS

CIGARETTES
All Popular Brands
$3.39 a carton

ELECTRIC SHAVERS
CAMERA & SCOPE
at new low prices

We are still taking orders for mailing.

REMEMBER TO GIVE LAURA SECORDS THIS CHRISTMAS

DOLAN THE DRUGGIST
962-3406
FREE MOTOR DELIVERY
OPEN TONIGHT 'TIL 9 O'CLOCK
ASK FOR YOUR FREE PARKING STAMPS

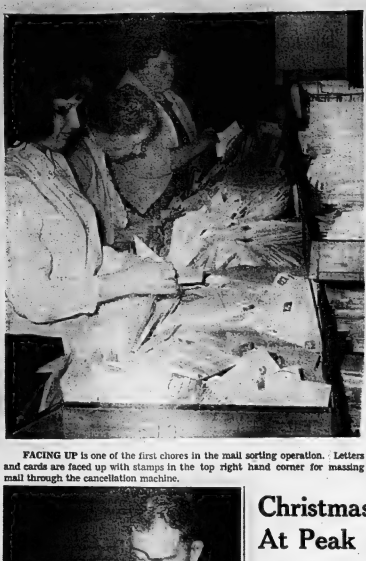

FACING UP is one of the first chores in the mail sorting operation. Letters and cards are faced up with stamps in the top right hand corner for massing mail through the cancellation machine.

SORTING, SORTING is an endless job during the post office Christmas rush. Here some of the more than 100 "casual" helpers taken on for the pre-Christmas rush help sort mail at the Belleville post office.

Christmas Mailing Rush Now At Peak at Local Post Office

Automation is fast taking over many office procedures but there is one operation which has so far defied the best brains of the machine makers.

It's that seemingly endless sorting of mail which goes on day in and day out at post offices across the country.

And the "endless" sorting seems to be even more endless at this time of year as the annual Christmas mailing rush reaches its peak.

To handle the Christmas rush the Belleville post office has taken on no less than 135 casual employees who work 'round the clock assisting the regular staff in getting out that mail. Less than 10 of the casual workers are on the letter carrier walks, all others helping to handle mail bags or doing shift work in the post office sorting mail.

RUSH AT PEAK

Postmaster J. A. McManus says the annual Christmas mailing rush has now reached its peak with 120,000 letters and cards being handled on Thursday. Monday the total was about 100,000 and on Wednesday about the same.

The incoming Christmas mailing rush for delivery in the city hasn't got underway yet but the volume of mail is expected to remain close to the above peak.

And of course in addition to letters and cards there is the big volume of Christmas parcels which pass through the office.

Our only wish is that people would get the idea of getting their Christmas mail away a little earlier so things would be spread a little more evenly," the postmaster says.

About those automated machines for sorting mail.

Mr. McManus says they are still working on them. A few offices have put in trial machines but still every name and address on a letter or parcel must be read by humans.

CANCELLING MACHINE represents one of the few automated post office procedures. Here postal worker Bill O'Sullivan operates machine which automatically cancels stamps and indicates date and time mail was processed.

Woman Burned To Death in Collision

HAMILTON (CP)—A woman was burned to death and a man seriously injured when the car they were in side-swiped a tractor-trailer on Highway 6 near Mount Hope airport road early this morning.

Ontario Provincial Police have not identified the woman.

The injured man, Robert Lynd, 38, of St. Catharines, was taken to St. Joseph's Hospital with multiple fractures and bruises. His condition was described as critical.

Police said the small European car hit the back dual wheels of the truck, spun off and then almost immediately smashed into the dual wheels of the trailer.

Raymond Daley, 40, of Oakville, the driver of the truck, was unhurt.

Sales Lowest Since 1959

CHATHAM (CP)—Purchases of the 1965 Ontario winter wheat crop by the Ontario Wheat Producers' marketing board are the lowest since 1959, board chairman R. T. Bolton of Seaforth, Ont., says in a statement released today.

Purchases as of Dec. 1 were only 265,000 bushels, compared with 4,588,000 bushels at the same time last year.

Mr. Bolton added it is unlikely the board will purchase much additional wheat in the months ahead.

To the People of Belleville ...

I wish to thank you for your confidence in electing me as School Trustee. Please feel free to call me at my home or at my office.

GERRY BRENNAN

Office 962-5373 Residence 968-7662

Obituaries

MRS. GEORGE W. HEASMAN, R.R. 4, Stirling

Mrs. Elva Louise Heasman of R.R. 4, Stirling, died yesterday in the Belleville General Hospital after an illness of some five years' duration. She was in her 58th year.

Born in Guelph and educated at Stirling Public and High schools, Mrs. Heasman was the daughter of the late A. D. and Catherine MacIntosh, formerly of Stirling. She had resided in Stirling, where she was a member of St. Paul's United Church, for the past 31 years and in Toronto before that. She was a member of the St. Paul's United Church Women and the River Valley Women's Institute.

Survived by her husband, George W. Heasman, she also leaves three daughters, Mrs. David (Catherine) Little of Halloway, Mrs. Chesley (Joanne) Howell of Toronto, and Mrs. Cameron (Grace) Sine at Frankford; three sons, Peter of Oshawa and Frederick and Charles at home; three brothers, Sheldon MacIntosh of Stirling, George MacIntosh of St. Ann's, Ontario, and Norman MacIntosh of California; and two sisters, Lois of Toronto and Mrs. Gordon (Nina) Bissett of Islington.

Resting at the Duffin-Hogle Funeral Home, Stirling, until Saturday noon and then at St. Paul's United Church for service at 1.30, Saturday, December 18. Rev. Bruce Small will officiate and interment is to be at Stirling cemetery.

DURWARD REID Bloomfield

Lifetime resident of Bloomfield area, Mr. Durward Reid of that village, died Wednesday evening in the Prince Edward County Hospital at Picton. He was in his 64th year and had been ill for about five weeks.

He was a member of the United Church and had last worked at the Baxter Canning Co. in Bloomfield. He was a former member of the Loyal Orange Lodge.

Mr. Reid is survived by his wife, the former Florence Wellbanks; two sons, Gordon of Napanee and William of Belleville, and a daughter, Mrs. L. (Rhea) Bath of Picton.

The funeral will be held on Saturday afternoon from the Hicks Funeral Home at Picton, with interment in Cherry Valley cemetery.

MRS. FLORENCE JANE BROWN

The funeral of Mrs. Florence Jane Brown was held Wednesday afternoon from the Pinkston and Lancombe Funeral Home where service in the chapel was conducted by Rev. H. M. Davis of Bridge Street Church.

The bearers were Howard Hanton, Arthur Seymour, Ken and Jack Embleton, Wilfred Lynn and Elwood Stewart.

WAGES GO UP

Average wages for male workers in Sweden went up 9.1 per cent in the year ending August, 1965.

Army Private From Frankford Still in Coma

OTTAWA (CP) — Warren Weese, an 18-year-old army private from Camp Petawawa and Frankford, Ont., has now been in a coma in hospital here for almost two months, a victim of sleeping sickness.

Weese was flown to the Ottawa service hospital from Petawawa Oct. 15 when the disease was first suspected. He lapsed into unconsciousness Oct. 16. Hospital authorities said Wednesday there has been no noticeable change since.

Although he occasionally flickers his eyes when spoken to, he is unable to speak or move.

It is believed Pte. Weese was bitten by an insect carrying sleeping sickness (encephalitis) about a week before he became ill.

Holloway St. Church Calls New Minister

Holloway St. United Church has completed all the necessary preliminaries regarding the calling of Rev. J. William T. Lamb, B.A., B.D., to become minister.

Mr. Lamb comes from Cataraqui and Wellesley Churches, where he has been serving for four years.

It is expected that the induction service will take place at Holloway St. United Church at 8 p.m., January 7th, under the auspices of the Belleville Presbytery. The first series of worship conducted by the new minister will be held at 11 a.m. and 7 p.m. on Sunday, Jan. 9th.

RECOVER $185,000

BIRMINGHAM, England (AP) Four men were arrested after a scuffle Wednesday, and police recovered about £35,000 ($105,000) believed to have been stolen in a payroll robbery here Tuesday. The robbers took £41,963 that was on its way to workers at a plant making small arms.

A Sincere Thank You

I would like to take this opportunity of expressing my thanks for the support given me at the Polls on December 6th, and assure you I will continue to work in the best interests of all citizens.

COMPLIMENTS OF THE SEASON

Morley Lovelace

Independent French-language News Agency Is Unnecessary, Unfeasible, Commission Told

OTTAWA (CP) — A. F. Mercier, honorary president of The Canadian Press, said Wednesday that an independent French-language news agency is unnecessary and unfeasible.

Appearing for the national news-gathering co-operative before the royal commission on bilingualism and biculturalism, Mr. Mercier said member newspapers are satisfied with the service provided in both English and French.

Persons in Quebec who had proposed the creation of a French-language news service were well intentioned but they were not aware of the great expense in costs that would be involved.

Mr. Mercier, vice - president and general manager of Quebec La Soleil and l'Evenement, was replying to questions by commissioner Paul Lacoste.

Mr. Lacoste commented that many briefs to the commission had referred to a lack of communication and perception between Canada's two cultures. Why wasn't there a heavier flow of news across the country?

CARRIES MUCH

Mr. Mercier said The Canadian Press carries a high volume of Canadian news around the clock to most daily newspapers and broadcasting stations in Canada, but newspapers and stations served only a local or regional market and selected news items accordingly.

Canada lacked national newspapers like the New York Times, The Times of London and others published in Paris and Tokyo. National newspapers would not be economical in Canada without government subsidies and all newspapers opposed such subsidies on principle.

Mr. Mercier said subsidies or grants from the federal or provincial governments would rob a news agency or newspapers of their independence to report the news objectively. This had been the experience in France in the past.

He said the service in French of The Canadian Press is being strengthened in line with recommendations made earlier this year by a special committee of French-speaking news editors.

All copy filed from the Quebec bureau now was written in French and translated in Montreal for English-language newspapers. Briefings and speeches of national importance were first reported in the original language, whether French or English.

ADDS SERVICE

A second Service in French correspondence would be posted in Ottawa in the near future. The complete North American service of Agence France Presse now was available to the Service in French.

Gilles Purcell, CP general manager, said CP has a staff of 296 of whom 54 are French-Canadians. There were 42 bilingual reporters and editors out of 50 at the Montreal and Quebec bureaus and about 25 bilingual editorial staffers elsewhere in Canada and abroad.

Commissioner Frank Scott said "crackpot" briefs to the commission have been a small minority but have received more publicity than serious submissions.

Mr. Purcell replied that CP reported all briefs to the commission, always trying to keep them in perspective, but CP had no control over the selection of stories and headlines by member newspapers.

Commissioner Jaroslav B. Rudnyckyj asked what percentage of objectivity CP had achieved in its coverage of the royal commission.

"One hundred per cent," Mr. Purcell replied amid laughter. He added that if the commissioners had any complaints he would be glad to discuss them. No complaints were mentioned.

Other CP representatives were William Stewart, chief of the Montreal bureau, and Bertrand Thibault, chief of Service in French.

Mr. Thibault said two-thirds of the copy on CP's French wire, which links 10 newspapers in Ontario and Quebec, is written by French-language CP and AFP reporters.

The balance was translated in Montreal from English despatches from CP, The Associated Press and Reuters news agency.

CP also provided a French-language service for television and radio stations through its subsidiary company, Broadcast News Ltd.

BISHOP DIES

ROME (AP)—Bishop Jerome D. Hannan, 69, of the Roman Catholic diocese of Scranton, Pa., died in a Rome hospital Wednesday of severe bronchitis complications.

Coming Events

ANNUAL CHORAL CANDLELight Service at Tabernacle United Church, Sunday, December 19 at 7 p.m. All are welcome. D16-18

CLUB 36 FOR UNATTACHED adults, Parkdale Community Centre, Saturday, Dec. 18. Visitors welcome. Reserve your tickets for the New Year's Eve party. D16-18

ORGAN RECITAL AT THE BALmoral United Church, Sunday, Mr. Alec Gordon, organist for Bridge St. United Church, Sunday, Dec. 19th, 8.15 p.m. D16-21

WHY STAY NORTH? COME TO Florida with us for 21 day holiday in the sun. 3 days at Daytona Beach, 3 days at Miami Beach, 6 days at St. Petersburg. Excellent travel. Leaving Jan. 9-20th. Erich's Travel Centre. D7-21

D9-14-16-21-23-28-30

SOCIAL EVENING, KNIGHTS OF Columbus Club Rooms, 286 Front Street, Thursday at 8.30 p.m. Special prizes. Fun for all. Admission $1. Everybody welcome. A320-s9-tu-tf

SPECIAL Y.P.C. TEEN CHRISTmas Rally. Premier film "2 Wise Men". A delightful rally for the family. Masonic Temple on Sat., Dec. 18 at 7:45 p.m. D16-18

CHRISTMAS TREES, EXCELLENT quality now available at Y.M.C.A. Support the Y's Men's Club Project. Your tree helps the Y.M.C.A. D12-tf

ROYAL CANADIAN LEGION Ladies' Auxiliary Social on Thursday, December 16, Dancing 8-1. Refreshments. Admission free. All members and friends welcome. D15-tf

MINTON "Ancestral"

THE WORLD'S MOST BEAUTIFUL CHINA

MINTON'S "Ancestral" pattern breathes an easy air of charm and hospitality. Its graceful interlace of colored flowers and delicate borne lends itself to all types of homes. Suitable for all occasions—and so economical to own.

A 5 piece place setting consisting of Dinner Plate, Tea Plate, Bread and Butter Plate, Tea Cup and Saucer. Priced at ..... **19.75** SETTING

STROUD'S

JEWELLERY AND GIFT SHOP
208 FRONT STREET

MOUNTAINS OF MAIL — Outgoing mail bags are piled high in local post office by "casual" worker John Bailey, hired to assist in the Christmas rush.

THE INTELLIGENCER
Intelligencer Established 1834 — Ontario 1870
Published Daily by
ONTARIO INTELLIGENCER LIMITED
Belleville, Ontario, Canada.

Subscription rates:
By carrier per week
By mail in Canada $12.00 per year; 6 months $ 6.75; 3 months $3.75
By mail to U.S.A. $12.00 per year
Authorized as second class mail by the P.O. Dept., Ottawa, and for payment of postage in cash.
Member of The Canadian Daily Newspaper Association; Member Of The Canadian Press; Member of the Audit Bureau of Circulation.

Teens in Work Force

The Dominion Bureau of Statistics is one government organization which more than most seems to earn its keep. Scarcely a week passes that the DBS does not come up with some interesting fact about the contemporary Canadian scene.

Its latest effort concerns that much-analyzed social group—the teenagers. Figures just released by the DBS provide the most cogent argument thus far for remaining in school and completing Grade 13.

Persons aged 14-19, says the DBS, now make up 10 per cent of the national labor force of about 7,000,000.

Persons in this age group, the report adds, "tend to have more difficulty in obtaining employment than persons in the older age groups.

"Some of the contributing factors," it goes on, "are insufficient formal education and lack of experience or training."

It has all been said before, but never with such clarity as in the cold light of the DBS statistics.

And here they are: Last month 7.3 per cent of teenaged workers were unemployed, compared with the national rate of 3.1 per cent. In October, when the general rate was at its eight-year low of 2.4 per cent, teenaged unemployment was 6.6 per cent.

If school seems like a drag to many young people, they should remember that the discipline of study, and the subject matter itself, become progressively more interesting as they grow older, and that includes the years following graduation. The learning process never ends, whether one goes on to university or not. But the foundation for this necessary continuity can only be obtained in school, and particularly in the years spent at high school.

Ulster's Progress

The current issue of Ulster Commentary indicates rapid economic progress in different spheres in Northern Ireland. Not only is unemployment the lowest since 1956, but industrial output and personal income continue to rise.

In one sphere alone—agriculture—total gross output in 1964-65 was estimated at £120-million, or £6 million more than the previous year. Construction—much of it in new homes—was up 17 per cent, while government investment in industrial expansions totalled £5 million, an increase of 8 per cent on 1963. Government expenditure on factory building alone amount to £4 million.

The need for this expansion is the announcement that Belfast, which already has the largest single shipyard in Europe, is to have the biggest dry-dock in the same continent-wide region. The dock will be capable of accommodating ships of 200,000 tons deadweight.

United States interests have contributed much to the development of the Ulster economy in recent years, and the latest American enterprise is drilling for oil or gas in the lakeland region of County Fermanagh. Limestone outcrops here could mean the presence of such deposits.

Road communications are not being neglected. Already a motorway similar to our own Macdonald-Cartier extends south from Belfast. By the early 1970s, 100 miles of motorway routes will be completed in Northern Ireland. Ultimately, a network totalling 200 miles is contemplated. This is a considerable achievement for a relatively small region.

Family Saga

The saga of the Carr-Harris family of Kingston is one that arouses the interest and sympathy of every yachtsman. On their way by inland waterways to the Caribbean, their expedition almost came to grief because of the closing of a New York canal system for the winter.

Now arrangements have been made to truck the yacht overland and the family is on its way again. New York Governor Rockefeller's part in facilitating this move is a characteristic example of American friendliness and co-operation toward this country and its people.

Before continuing their journey, the Carr-Harris family must have felt as frustrated as did Hollywood actor Sterling Hayden—for different reasons—before his epic voyage to Tahiti a few years ago.

Defying a court order which had ruled his schooner Wanderer—built in 1893—was unseaworthy, Hayden set sail with his four children. He describes the voyage in his autobiography, aptly named Wanderer, and in one passage writes: "Measured in terms of enchantment, is there anything, can compare with a chart-room? And should this castle belong to a schooner, then you've kingdom enough. Unless you're preoccupied with wealth, prestige, success—or other shallow pursuits."

Those briefly is the credo of a man whose heart is in the sea.

To Your Good Health

Hematoma Swelling Containing Free Blood

By JOSEPH G. MOLNER, M.D.

Dear Dr. Molner: What is a hematoma and what causes it?

The delivery of my baby supposedly went fine, but afterward I had to have excision of a vaginal hematoma. The doctors didn't explain it clearly enough for me to understand. Mrs. W. G.

* * *

This isn't something that applies only to childbirth. It can relate in any part of the body, and I'll try to explain why.

A hematoma is a swelling which contains blood. It is more than a bruise or black and blue mark, because it contains free, red, liquid blood. It's a bruise but bigger, because a bruise is just a small seepage of blood.

A hematoma may look like a bruise from the outside, and usually does, but the swelling causes pain. While a bruise heals as the body absorbs the escaped blood, a hematoma usually doesn't cure itself because there is too much blood to be absorbed. The answer is to evacuate, or remove this pool of blood, after which healing is rapid.

What caused your hematoma? Some injury, which is the usual cause. You say that the delivery of the baby "supposedly went fine." I don't doubt that, but sometime in the process, there evidently may be an injury to the birth canal, and the hematoma results.

It may have been a combination of causes: an injury which ordinarily might have been inconsequential, combined with the presence of a weak spot in a blood vessel. Or there may have been tearing of some tissue underneath the skin or membrane

Don't worry unnecessarily over an event which, while a nuisance, doesn't deserve too much concern.

* * *

Dear Dr. Molner: Can a boy of 13 take too many oculover oil capsules? I give my son three a day, each containing 12,500 USP units of Vitamin A and 1,250 of Vitamin D. I also give him Vitamin C tablets plus a multiple vitamin capsule with 5,000 units of A and 500 of D.

The boy has always had allergic rhinitis with wheezing in the chest. Since I started giving him the oculover oil two years ago his chest noises have lessened to lessen and his allergy sneezing seems to have diminished. Am I giving him too many vitamins? Is it sage to continue so much Vitamin A.—Mrs. W. N.

Add it up and the lad is getting 40,000 units of Vitamin A per day and over 4,000 of D. These are fat-soluble vitamins and it is possible to give too much. Too are at the top limit.

You could omit the multiple capsule and reduce the dose by that much. Vitamins A, D, and C are helpful in some instances but they are not the entire solution to allergic rhinitis. Rather, put your emphasis on finding out the allergic factors.

* * *

Dear Dr. Molner: What percentage of surgery for corneas transplants is successful? My wife is blind from glaucoma and is 64. — J. W.

I'm sorry, but corneal transplants will not help in glaucoma. These transplants are fairly successful when vision is blurred or destroyed because the cornea has lost its transparency, usually resulting from injury or infection. Unfortunately, glaucoma damages the eyes at a deeper level, so new corneas cannot help.

* * *

Note to "Naive": There is no necessity for a douche unless your doctor says that douching is best for administering medication. No, a douche is not a desirable method of preventing conception. For a dependable method, you need your doctor's help either to be fitted for a suitable device or to get a prescription for "birth control pills," which are highly reliable.

Strictly Personal

On the True Spirit of Christmas

(Reprinted by request)

Purely Personal Pre judices: Christmas would again become the kind of holiday it should be, if the loodspeakers blasting out "Silent Night" paid a little more respect to silence.

— If radio and television commercials didn't try to link the purchase of their products with the "spirit of Christmas" in a depressingly vulgar fashion;

— If the exchange of presents were limited to expressions of genuine friendship and concern, rather than exhibitions of competitive generosity and conspicuous opulence;

If shopping expeditions were conducted with some grace and courtesy, rather than dis playing the ferocity of the Cleveland Browns beckfield in motion;

— If climbing families did not vie with each other in the elaborateness of their Christmas cards and, instead, contributed the money thus saved regardless to a worthy charity;

— If the liquor industry refrained from displaying pictures of jolly old Santa Claus dispensing booze to the populace;

— If the Christmas-through-New Year period were devoted to smoothing the thoughtlessness and rudeness of the previous year, rather than resembling an accelerated insane asylum by the inmates;

— If less hysteria, and more taste, care and conservatism were exercised in the purchase of gifts, so that the week after Christmas would not find the "return and exchange" counters of shops in a state of utter chaos and collapse;

—If children were taught that Christmas is a season for giving, not just for grabbing, so that the self-centredness that is encouraged for the holidays does not have to be disciplined in January — for children are incapable of understanding why an attitude that is pampered in one week is punished in the next;

—If the hearty friendliness could be laid on a little less heavily, so that there would be more to spread over the rest of the year, when it is so badly needed.

— And, most of all, if we forget all the worldly perversions encircling Jesus' birthday, and celebrated by remembering:

"Therefore all things whatsoever ye would that men should do to you, do ye even ye to them for this is the law and the prophets."

Letters to the Editor

* * *

Procedure in Radio Auction

Editor,
The Intelligencer,

A letter in your newspaper of Dec. 7, by an interested participant in the Y's Men's Radio Auction of Nov. 30 requested answers fix a number of questions. The Y's Mens Club would like to answer those questions.

Y's Men and volunteer workers at the auction were permitted to enter bids from the floor subject to the same time delay observance as telephoned bids. Final returns show that Y's Men purchased eleven articles which represents about 3.4 percent of the total sold.

Three members of the club are in business forthemselves. Two of these contributed articles for auction. The nature of the business of the third does not lend itself to this type of donation. No reserve bids were placed on these or any other items offered for sale.

No articles, high priced or otherwise, were passed over by the auctioneers. Except for those selected for sale at a particular time on the air, all items were mentioned in sequence by each team of auctioneers. As there were 222 separate sales to be made it can be seen that it is not possible to mention them all early in the evening.

The five-minute time clock was spoiled consistently on all items. It is possible that confusion might occur in the case of listeners who find it impossible to follow the proceedings constantly.

One member of the Y's Men's Club, experienced in Radio Auction, is designated seller. He must consider that to sell 222 articles between 6:30 p.m. and sign off time at approximately 1 a.m., with time out for two commercials, the usual sell at the rate of 1 per minute. He, therefore, picks the articles which are received in his judgement, the best bids obtainable prior to each auctioneer taking his turn on the air.

Sale prices were not mentioned in all cases on the air, in an effort to keep the time factor within reason. Several calls from bidders indicited a desire to hear sale prices and from that point on an effort was made to mention them in announcing all sales.

Due also to the time factor mentioned above, high bids were not always given over the air. This information is more accurately available from one of the ten telephone operators at any moment than it is from an auctioneer.

The purpose of any auction is to obtain the highest price possible for the articles being sold. The Y's Men's Club is most gratified that certain items sold for more, equal to or slightly less than their listed value. Others, however, did not. The average price received in all items was slightly in excess of 70 percent of the listed retail value. In view of expenses, which are in the neighborhood of $1,000, such a percentage is almost essential to ensure the Y's Men's Club a return sufficient to enable it to carry out its service work.

We feel that this excellent response was in great measure due to the favourable attitude of the many citizens of Belleville and district who participated as bidders and buyers. We can assure the public that no background manipulation was employed by the operators of this auction.

Radio Auction cannot reasonably be compared to the conventional auction sale. Radio Auction offers new merchandise, in many cases backed by manufacturer's guarantee, and in all cases by the reputation for business integrity of the donor.

We thank Mr. A. J. Suelzle for publicly expressing his views concerning Radio Auction.

It is only when we are made aware of the impression we may create that we can take steps to clarify misunderstandings and improve future auctions. At our invitation Mr. Suelzle attended our weekly Y's Men's meeting on the evening of Dec. 9 and discussed this matter in more detail with our Radio Auction Committee.

J. T. Barton,
President,
Y's Men's Club of Belleville

Praise for Christmas Pageant at OSD

Editor,
The Intelligencer:

On Friday evening last, my husband and I were present at the Christmas pageant performed by students and staff members at Ontario School for Deaf children.

It was our first experience at any of these concerts and we were delighted with the performance.

The costumes, settings and choral music were lovely. Above all we felt the reverence and dignity in students and they were perfect in their cues.

It was a wonderful story, which the capacity audience well not easily forget. We offer our congratulations to all who took part and thank them for the opportunity of watching such a lovely story, well told.

Mrs. William Jeune,
R.R. 2, Belleville.

* * *

The Flag — Again

Musical Gazette

It is good to learn that the National Film Board Council has found a way to keep the red in Canada's flag from turning brown. But from the viewpoint of Montreal, the most significant change that takes place in the flag after it has been flown for a short time is not that the red turns orange, but that the entire flag gets grey. The transformation that comes over the flag is a dramatic example of the extent to which Montreal is subject to air pollution.

Ottawa Offbeat

Integration of Services Causing Dissatisfaction

By RICHARD JACKSON
From The Intelligencer's Ottawa Bureau

OTTAWA — Defence Minister Paul Hellyer's ambitious program for the remaking of the Canadian armed forces appears to have gotten away from him.

The immediate indication of this is that the total strength of the forces is dropping rapidly.

It was intended that strength should drop to 110,000 along about next August, but it hit this figure in October of this year and the number is dropping daily.

It may drop to 107,000 next month-end, unless current efforts to enlist new men and encourage the re-inlistment of present servicemen are successful, there is no reason why strength will not go on dropping.

Officially, it is declared that service personnel are getting out and replacements are becoming hard to find because of a booming economy and a national shortage of skilled manpower.

But many service personnel contend there is a further reason — they are not happy with the plan to integrate the three services and they are not altogether keen on the insistence on bilingualism.

There is no doubt, as well, that there was resentment about dismissal of servicemen in the early stages of force reduction among more than just those being dismissed.

The move created some anxiety among those still in service and many took the first opportunity presented to get out.

The purpose of the armed forces reduction was to cut manpower costs drastically and thus use the money thus saved to purchase new equipment.

But now it is said that the combat effectiveness of the services is being lowered because of manpower dropping too fast.

Furthermore, an intensified recruiting campaign is chewing up some of the money which was supposed to be saved.

There is confusion, too, resulting from the integration program.

In this program, officers and men of the three services are combining their efforts in central agencies or commands dealing with all three services as though they were one. It is supposed to cut manpower needs.

Well, there's the case of a medium - sized Ontario city where quarters here who was in charge of a specialized section of the air force.

His title was changed, a new name took command of his section, and he found himself in company with officers a and men of the other two services.

But after a time he was made necessary to move him back to his original section because none of the new people knew anything, including the new commander.

The net effect? The same original section with one man added (the new commander stayed) and efficiency suffered.

MIXED-UP SECRETARIAT

In the field of bilingualism, there is another choice example.

A sizeable section of the defence Commadn Headquarters in Montreal, because of the nature of its work, had a large number of secretaries.

They were checked a while back and found to be almost entirely English-speaking, not bilingual.

So one day the officers came to work and found three-quarters of their secretaries were gone. A new batch of bilingual secretaries arrived during the morning.

The first officer who approached one of the new girls and asked her to take dictation got back a letter received this reply:

"Pardon, Monsieur, je ne parle pas l'anglais."

She was typical of the new "bilingual" staff of a section which only one French-speaking officer.

Most of the original girls returned after a bilingual interval — and the "bilingual" ones stayed on as well.

Both of these cases are probably among the extreme, but they are known in the services and don't much encourage those in the new planning for the Army, Navy and Air Force (if they are not capable of separately.)

However, if is doubtless true that new systems need time to work themselves out and become accepted by those they most closely affect.

The only trouble is, the ones who might be affected seem to be willing to wait quite a while for the working-out process before they will commit themselves to it.

LOOKING BACKWARDS

GLEANINGS FROM OUR FILES OF BYGONE YEARS

20 YEARS AGO

December 18th, 1945

Preparatory to what is expected to be the biggest Christmas Tag Day ever experienced in the history of the local post office, a total of 72 temporary employees have been taken on to assist in handling the Christmas mails. It was announced by Postmaster J. V. L. Thibaleach.

In an appeal issued today, the chairman of the Belleville branch of the Women's Work Committee of the Canadian Red Cross, Mrs. W. C. Mikel stated, "The war work of the Red Cross is not over. After Christmas, the women of the Belleville branch are requested to do all they can so that this work can be completed. Please help us out."

En route to their homes in far-flung sections of Ontario, 263 of the 270 students enrolled at the Ontario School for the Deaf will leave this week for holidays. The school reopeps on January 3rd.

30 YEARS AGO

December 16th, 1935

If Belleville's winter temperatures ever drop to a minimum of 40 degrees below zero, this registration will be faithfully recorded, following the installation of a new type government tested thermometer at the local pumping station. We are informed by T. E. Austin, manager of the waterworks, that the thermometer was given to the city by the Dominion Meteorological office in Toronto.

Mr. Austin stated that "reading of Toronto will bear citizens comment on the temperatures that are given out by us; often they believe that we have more cheap or warmer than that given by the actual reading we take. However, we have not much chance to make a mistake in this matter. We take not one reading, but two every day, on the hour, meter and one from a minimum recorder. Our instruments are of the most modern reliable type; as far as readings go there just can't be any mistake about them."

40 YEARS AGO

December 16th, 1925

- Mr. C. E. Anderson spent yesterday in Kingston.

Master W. C. Mikel is attending court in Toronto.

Miss June Warren entertained a number of her young friends at her home on Victoria Road last evening.

The members of the C.N.R. baseball club will entertain at a big dance the latter part of January. This was decided at a well attended meeting which was held at the Y.M.C.A. President Jack McBride acted as chairman. Al. Fink conducted the meeting. A committee composed of the following was appointed to arrange for the dance: Ken Colling, Stan Hagerman, Claude Dafoe, Vernon Weir, and S. B. Vanderoort.

From our file copy at this time in 1925 we learn that Mrs. Mason has been appointed solicitor for the City of Belleville. There were 39 applicants for the position and Mr. Masson received 11 of the 16 votes cast by the aldermen.

50 YEARS AGO

December 18th, 1915

Miss Lucy Holton has arrived in the city from Bermuda where she has been spending the several years and will spend some time with her mother, Mrs. C. P. Holton, Charles Street.

Mrs. W. E. Griffith has returned home after spending a couple weeks with friends at Niagara Falls, Ontario.

Mr. Luther Jose of New York City is visiting his uncle, Mr. A.N. Prest, Herchimer Avenue.

Mrs. Jack Kearns of Toronto is visiting her mother, Mrs. J. Foster, Albert Street.

Today in History

By THE CANADIAN PRESS

Dec. 16, 1965 . . .

The Zulu tribes led by Dingaan, reputed to have been the most bloodthirsty king in African history, were defeated 127 years ago today — in 1838—by a Boer force under Andries Pretorius at the battle of Blood River. Earlier in the year, Dingaan had under Piet Retief had been massacred by the Zulus when they tried to settle in areas largely depopulated by Chaka, who was murdered and succeeded by Dingaan. The Boer victory allowed the foundation of the Natal Republic but wars involving Zulus, Boers and Britons continued for half a century.

1856—The Transvaal Boer Republic was founded.

STOCK QUOTATIONS

(Stock Quotations Furnished by Barclay & Crawford)
56 Bridge Street East
P.O. Box 788
Members Toronto Stock Exchange
Belleville Office — Dial 968-5581
Manager, Rae B. Swansburg, B.Sc., B.E., P.Eng.

A.M. QUOTATIONS

INDUSTRIALS

Abitibi 10⅝
Alberta Gas Trunk 37½
Algoma Steel 59¾
Argus Cpr. 12¾
Aluminum 31½
Bank of Montreal 60¾
Bank of Nova Scotia 70½
Bell Telephone 56⅞
Br. American Oil 29½
Brinco 6¾
B.C. Forest 23
Canada Cement 44½
Husky Oil 13¾
Cdn. Chem. Wts. 665
Cdn. Bank of Com. 63
Cdn. Breweries 7½
Cdn. Br. Aluminum 15½
Cdn. Tire A 55½
Cdn. Pacific Railway 69
Chemcell 13¾
Chrysler 59¾
Cons. M. & S. 48⅛
Cons. Paper 38½
Cons. Gas 14¾
Crush Intl. 13¾
Distillers Seagrams 37¾
Dom. Foundries 28½
Dom. Steel 19½
Dom. Stores 24⅝
Dom. Tar 18
Falconbridge 107¾
Fleet Mfg. 56
Ford of Canada 153
General Motors 110
Gt. Lakes Paper 21¼
Gtr. Win. Gas 28
Horne and Pitt. 385
Home Oil A. 17½
Imperial Oil 53½
Hawker Sid. 57¼
Ind. Accept. 23
Intl. Nickel 97
Intl. Utilities 30½
Intr. Prov. Pipe 84
Inv. Syn. A. 14⅝
Jeff Lake 24½
Lake Ont. Portland 6½
Jockey Club 485
Levy 15
Laurentide Fin. A. 11½
Loblaw Co. 10½
Massey Ferguson 32
M.and Johnson (NY) 20¾
Noranda 51½
Ogilvie Flour 24
Pacific Pete. 11½
Royal Bank 70½
Salada Foods 12½
Shell 20⅝
Simpsons Limited 27½
Ste. of Canada 25⅞
Toronto Dominion 60
Traders Fin. 11⅝
Trans. Can. Pipe 38½
Trans. Mt. Pipe 19⅛
Union Gas 21
Versatile Mfg. 18⅝
Victoria and Grey 14½
Westcoast Trans. 22½
Walkers 34 ¾

MINES

Atlantic Coast 133
Beth Cooper 560
Brunswick Copper 14¾
Central Delrio 11⅛
Calvert Dil and Gas 33
Campbell Chib 685
Can. Tungsten 100
San. Southern 320
Cons. Morrison 197
Conwest Expl. 250
Copperfields 116
Denison 35½
Grandue 325
Hastings M & D 225
Hollinger 25½
Hud. Bay Mining 70½
Hudson Bay Oil 18
Kerr Addison 860
Mt. Pleasant 45
McAdam Mining 96
New Hosco 274
Northgate 775
O'Brien 186
Place Gas 151
Provo Gas 228
Quemont 19⅞
Rio Algom 19½
Sherritt Gordon 560
Spooner Oils 27½
Steep Rock 660
Teck Corp. 505
United Chemstock 23
Triad 240
United Keno Hill 490
North American Gas 20
Willroy 180
Zenmac 33

Five most active industrial and mining stock quotations at noon.

INDUSTRIALS

Cons. Gas, 22235, 14⅞, up ⅛.
Brazil, 12535, 10, up ¼.
Massey Ferg., 9350, 32, down ⅛.
Seven Arts, 5550, 17¾, down ¼.
Shell, 5310, 20, up ½.

MINES

Deldona, 453700, 106, up 20.
Showkey, 392800, 28½, up 8.
NewWaters, 119500, 60, down 2.
Wilco, 88000, 53, up 3.
Johnsmith, 75600, 24, up 3½.

Toronto Stocks

TORONTO (CP) — Industrials showed the only strength in the otherwise weak market and modest early - morning trading today on the Toronto Stock Exchange.

In the main list, Shell gained 14 to 20, Trans-Canada Pipeline ⅛ to 38¼, Walker-Gooderham and Abitibi ¼ each to 34¾ and 11 and Distillers Seagram ¼ to 37¼.

Among banks, Nova Scotia and Toronto - Dominion were ahead ¼ to 71¼ and 60 and Montreal ¼ to 60¾ while Royal lost ¼ to 70¼ and Imperial - Commerce was unchanged at 63¼.

Base metals were mixed with Inco up ¼ to 91¼ while Falconbridge dipped ¼ to 107½ and Hudson Bay and Noranda were both unchanged at 77 and 70.

On the speculative mining side, D'Eldona jumped 22 cents to 1.10, Shawkey 7½ to 28 cents and Marbenor 5 cents to a 1965 high of 3.50.

In western oils, Pacific Pete eased ⅛ to 11¾ and Canadian Export Gas 4 cents to 2.66.

On index, industrials advanced .36 to 165.09 and the TSE index .27 to 155.55. Golds declined .36 to 155.47, base metals .55 to 82.92 and western oils .49 to 103.22. Volume at 11 a.m. was 1,482,000 shares compared with 2,656 Tuesday.

Belleville Livestock

Trade was active and prices higher on all classes of live stock on offer for sale Tuesday. Sale of fat steers and heifers were higher. Good cows were stronger, common and medium cows were higher, choice and medium calves were lively higher. Weaned pigs and shoats were strong. There was a strong demand for good springers with common and medium heifers selling steady.

Following are quotations:

Sale of choice steers 23 to 25; good steers 21 to 23.

Good heifers 18 to 21; medums 16 to 18; common 14 to 15.

Good cows 15½ to 16½; heifery cows as high as 17; medums 14 to 15; common and cutters 12 to 14.

Good heavy bologna bulls 18 to 19; medums 18 to 17; common 14 to 15.

Good stock calves 21 to 23. Choice veal 34 to 38; good 32 to 34; medium 27 to 32; common 25 to 28; boners 18 to 24.

Choice lambs 27 to 30; common and mediums 25 to 27; sheep 5 to 12.

Grade A hogs 32 to 33 on live weight basis.

Light sows 23 to 26; heavy sows 20 to 22.

Shoats 37 to 39; weaned pigs $18 to $22 each.

Good springers $275 to $310 each.

Good heifers $235 to $260 each.

Good work horses $100 to $125 each. Meat horses 5 to 10.

Notice—There will be an afternoon sale only for the weeks of December 21, 1965, and December 28, 1965.

DOLLAR RATE

MONTREAL (CP) — The United States dollar in terms of Canadian funds was down 1-32 at $1.07 21-32. Pound sterling was down 1-16 at $3.01⅜.

Viet Nam Only Foreign Policy Issue On Which de Gaulle, Opponent Agree

PARIS (AP) — President Charles de Gaulle and his Socialist opponent for the presidency, Francois Mitterrand, disagree on all foreign policy issues save one. They both deplore U.S. action in Viet Nam.

But even in Viet Nam, Mitterrand says he is aware of the problems faced by the United States.

The two men are antagonists in a runoff election Sunday for the presidency. Here are their views:

VIET NAM

De Gaulle—He has called for a neutralization of Viet Nam with China taking part in the conference. Nov. 30, he referred to "the action everywhere in favor of peace, notably in Asia where a stupid war is being waged."

Mitterrand—"Gen. de Gaulle invokes the Geneva accords on the war in Viet Nam. But these accords were signed by Mr. (Pierre) Mendes - France, in whose government I served as minister of the interior, at the time when the United States were accusing us of abandoning Indochina.

NATO

De Gaulle—"As long as the solidarity of the Western peoples appears to us to be necessary for the eventual defence of Europe, our country will remain the ally of its allies, but at the expiration of the engagements previously taken, that is, at the latest in 1969, (these engagements) will cease insofar as they concern the subordination called 'integration' which is foreseen by NATO and which turns over our destiny to a foreign authority."

FRANCOIS MITTERRAND

Mitterrand—"It is an error not to accept the Atlantic Alliance as it is, in hoping that it will remain a necessary link in the chain of peaceful coexistence. . . . I voted for the Atlantic Alliance and at no moment have I repented. . . .

ATOMIC

De Gaulle—"The new republic wishes to equip France with nuclear armament, because other states have it and because this does not surpass its means; because, everyone knows that she (France) menaces no one, such an instrument provides for her defence an incomparably efficient character of dissuasion compared to the former system; because it does not cost us any more and permits us to reduce by half the duration of active military service."

Mitterrand—"The present isolation of France is explained by the will of Gen. de Gaulle to equip France with an atomic strike force. . . . This calculation appears senseless when one thinks that the United States and Russia each command an almost immediate capacity of destruction infinitely superior to ours, a capacity which will only be increased in colossal proportions. . . .

COMMON MARKET

De Gaulle—"The new republic . . . wants French agriculture to effectively enter the Common Market, which supposes a possibility that later some so-called supranational committee or some majority rule might reopen the question; she wants, if it is someday a question of building a political organization of the Six, that France should not risk being pulled into dangerous action which she does not approve, as a result of this procedure."

(De Gaulle withdrew his Common Market negotiators from Brussels June 30 in a dispute over agricultural policy and supranationality.)

Mitterrand—"We are missing the opportune moment for a united Europe in breaking up the Common Market and in blocking the creation of a European political power born of universal suffrage, the only means of preventing a united Europe from being absorbed by the monopolies and the cartels of big industries, or being dominated by the views of the technocrats. I have always reclaimed my attachment to a united Europe. . . ."

Mrs. A. D. Atkinson, left, and Mrs. H. G. Wyth, secretary of the Mental Health Association, Belleville Branch, wrap presents for mental patients in Cobourg and Kingston. The gifts were wrapped over the past three days and sent to their destinations today from the home of Mrs. W. N. Hurst, 248 Church Street, Chairman of the Mental Health Association's Christmas Gift Project.

School Board Will Sell Three Schools

RAWDON — Chairman Oren Sharp presided at the recent meeting of Rawdon Township Public School area Board. Inspector E. MacCrimmon gave a synopsis of important school matters and Harvey Couch told of repairs made at the public schools.

The board approved monthly teachers' meetings and made special plans so bus drivers and parents could be informed before the meeting.

Plans were made for a public speaking contest on February 2nd, 1966. The area will donate prizes for the competition.

Three schools will be advertised for sale by tender.

Stirling Fire Chief Heads Aid Association

Stirling Fire Chief Graham Mouck has been named president of the Hastings and Prince Edward Mutual Aid Association. The election of new officers was held at the Association's December meeting at Madoc.

Other officers are as follows:

Vice-president, Jack Ogilvy, Fire Chief, Wellington.

Secretary-treasurer, Douglas L. Robson, Stirling.

Program committee, Chief Malcolm Mason, Rawdon twp., Chief Al Fleaver, Deseronto.

Publicity, Chief Fred Clarke, Point Anne.

Cheese Exchange

More than 12,000 cheese, including 4,621 large regular cheese, 5,336 square cheese and 3,319 specials, were offered on the Belleville Cheese Exchange this week.

The average price for first grade white cheese was 41.5 cents and for first grade colored cheese 41.8 cents per lb.

RAISE RATES

TORONTO (CP) — Express package rates were increased 10% on all railways in Canada, a spokesman for Canadian National Railways said Monday night. The increases range from 15 to 30 cents for packages up to 25 pounds.

your train tickets are as close as your phone

Call Canadian National and your tickets will be mailed to you promptly by return.

belleville 968-7560

CN

Mental Health Assoc. Members Send Gifts to Cobourg, Kingston

Over 650 patients in Cobourg and Kingston, and residents in homes for special care in Belleville, will enjoy a happier Christmas through the efforts of the Belleville Mental Health Association.

Mrs. W. N. Hurst, Chairman of the Christmas Project, said, "We appreciate the good response we've received from various groups in Belleville."

"This is the third year of our project, and there has been a greater response each year. The gifts are donated by church groups, women' institutions, sorrities, women's auxiliaries and other women's organizations.

We also, received cash donations which we used to purchase some gifts."

The gifts were sent out today to patients in the Ontario Hospital at Cobourg and the Mowat Ward in the Kingston General Hospital, plus some to residents in the homes for special care in the Belleville area.

All the women wrapping the gifts were volunteers.

Other events planned by the Mental Health Association, Belleville Branch, are a bus tour, December 22, for residents of Green Acres to see the Christmas lights in the city, and a Christmas party tonight at Green Acres.

Enjoy a new mellow white cocktail wine!

JORDAN TOPAZ

JORDAN WINES

"If you make me move from here, I won't bring you anything."

THANK YOU...

Words do not express adequately my appreciation to the citizens of Belleville for their support at the polls.

I will continue to work for and support those measures which are good for Belleville and its residents.

Best Wishes For Your Happiness
For The Holiday And Throughout The Year

Sincerely,
ENOS DAVID
Alderman.

LARGE SHIPMENT
JUST ARRIVED IN TIME FOR CHRISTMAS
TELEVISION & STEREO
At Low Overhead Prices

MODEL 36 T 53 — 23" TV

- "Super Strato Power" chassis.
- Automatic (pre-set) fine tuning.
- Dual speakers.
- Lighted channel indicator
- Wood veneer cabinet in walnut finish.

Ireland's Special
$259.00 w.t.

Model 61 T 51
PORTABLE TV

CHRISTMAS SPECIAL
$159.

- 16" "Daylight Blue" Swivel Base Picture Tube
- 23 Tube Functions — 5 Computrons
- Front 2" Dynamic Power Speaker
- Sturdy Plastic Cabinet in Beige
- Weighs only 31½ pounds
- 15¾" wide, 15¾" deep, 19¾" high

No Payments 'Til Jan.
If desired.

Model 69 A 55
"SALERNO" STEREO

- Beautiful Italian Provincial styling.
- 7 HI-FI AM-FM tuner with 4 F.C. and built-in multiplex.
- 20-watt transistorized amplifier.
- 3 speed changer — two 7" coaxial woofers and four 3" tweeters.
- Garrard changer — diamond stylus.
- Imported walnut veneer solids.
- 36" wide and 18" deep.

Only $369.00

GENERAL ELECTRIC GIFT SUGGESTIONS

G.E. MANTEL RADIOS - CHOICE OF COLORS $19.95
G.E. PORTABLE RECORD PLAYERS — ideal for children $25.87
G.E. STEAM AND DRY IRONS $15.88
G.E. ELECTRIC HEATERS $19.95

Shop at Ireland's low overhead location for many more G.E. gifts.

COLOR TV

LIMITED QUANTITY FOR CHRISTMAS DELIVERY!

OPEN TONIGHT FOR YOUR SHOPPING CONVENIENCE
AMPLE FREE PARKING AT THE REAR

IRELAND'S FURNITURE AND APPLIANCES

380 Front St. — Just south of the upper bridge Dial 962-3491
Headquarters in the Quinte Area for G.E. Sales — Service and Parts.

FOOD FOR NEWSPAPER PEOPLE

This synopsis of our branch of the Canadian Women's Press Club Christmas party 1963 is concentrated but a sure guide for you girls who want to entertain 20 people lavishly.

CHRISTMAS PARTY BUFFET MENU AND DETAILS

SNACK MIX (with cocktails):

Gently melt ¾ cup butter in roaster. Add ¼ lb-oz. package shredlles, ½ 8-oz. package pretzel sticks, ¼ pound whole pecans, 1 package onion soup mix, 2 teaspoons salt, ½ teaspoon onion salt. Mix gently, bake 40 minutes at 250 deg. Fahr. stirring twice.

ROAST BEEF — 20-pound 4-week-hung standing ribs:

Sprinkle with steak seasoning packet, roast 12 hours at 200 deg. Fahr. Superb!

CREPES SUZETTES:

These stole the show because I flamed them. Crepes: In advance, in large beater bowl beat together 2 cups eggs, 4 cups sifted all-purpose flour, 4 cups milk, 4 teaspoons vanilla, 2 teaspoons salt, grated rind 2 lemons, ¼ cup melted butter. When smooth bake on griddle. I made 90 3" in diameter. Roll up sprinkled with icing sugar.

Orange Sauce: In large beater bowl cream 2 cups butter, 4 cups icing sugar, grated rind 4 oranges. Blend in 2 cups strained orange juice until smooth. At serving time heat half of rolled crepes in large frying pan or chafing dish with half sauce until boiling. Flame, if desired, with brandy. Divine and show-stopping. Repeat with remaining half of rolled crepes and sauce.

COFFEE AND TEA:

A 30-cup-electric-percolator-ful and 1 large pot of tea were sufficient.

We put signs on different rooms for players of bridge, scrabble, euchre and poker. The drifters sang carols at the top of their lungs in the living-room with Jessie Beattie as pianist.

After the Hall? My secretary Shirley and her husband John carried out 2 cartons filled with Christmas paper plates and cups in the garbage and we had only silverware and serving dishes and pots and pans to wash.

Understatement of the season: A good time was had by all.

Dinner Menus by Mary Moore

THURSDAY

Broiled Shoulder Lamb Chops; Mint Jelly; Shredded Harvard Beets; Green Peas; Tomato Jelly Salad on Shredded Lettuce; Cottage Cheese Dressing; Baked Custard with Fresh Frozen Raspberries; Coffee.

SUNDAY

Sweet 'n Sour or Barbecued Spareribs; Creamed Parsnips; Spinach; Celery Hearts; Mince Pie (see Fri.); Cheddar or Edam Cheese; Tea.

HORSERADISH CREAM:

One-half pint 32% cream whipped. Fold in 1 bottle drained horseradish.

RISOTTO:

Two pounds raw long-grain rice, cooked in 7½ cups boiling water with 2 teaspoons salt until tender and fluffy; add ¼ cup chopped canned pimiento, 3 cups finely chopped parsley, 1 10-oz. can mushroom pieces and stems and liquid, 1 teaspoon onion flakes and ¾ cup butter. Easy and popular.

SCALLOP AND SHRIMP SCALLOP:

One pound each thawed fresh frozen scallops, and shrimp sauteed with ½ Spanish onion, chopped, 2 green peppers chopped in ¼ cup butter with 1 teaspoon salt, gently, for 3 minutes. Cover bottom and sides large buttered casserole with 1 cup coarse cracker crumbs. Add half scallop-shrimp mixture. Pour over evenly 3 cups milk mixed with 1¼ cups 18% cream. Cover with mixture of 1½ cups fine cracker crumbs and ¼ cup melted butter. Bake 30 minutes at 400 deg. Fahr.

TOMATO ASPIC:

Two ring moulds. You know how to make them. Garnish with parsley.

POLISH SALAD:

Sliced cucumber and Spanish onion and lettuce in sour cream dressing.

HOMEMADE HOT ROLLS:

You should have 45.

CHEESECAKE:

Two - one blueberry, one cherry. Beautiful! Recipes are too long to give today. Our member Norma Bidwell made these.

THE LITTLE WOMAN

"Emily! I could smell you all the way from Men's Shoes!"

U.C.W. Meetings

EASTMINSTER U.C.W. CHRISTMAS PARTY

The December general meeting of Eastminster U.C.W. took the form of a Christmas party, with dessert and coffee served in the church, on Monday. Many members came out to enjoy the cheery Christmas meeting.

Following the refreshments Mrs. R. Ellis led the singing of carols, both old and new.

The president, Mrs. A. Glover took the chair for the business meeting. The treasurer, Mrs. S. Armstrong reported on the Christmas coffee party as being most successful and netting $345. Membership are available. The allocation for 1966 was announced. The date of the Presbyterial annual meeting was noted and will be January 25 and 26th. The members were invited to a conference to be held in Belleville Feb. 22, sponsored by the Provincial government.

Following much discussion, the ladies present voted to divide the membership into groups for contact purposes. It was also agreed that a ruling by the Session of the Church be asked for in regards to the raising of money by holding card parties in the homes.

It was announced the Hi-C group will hold their annual carol service on Sunday evening, Dec. 19th in the church. Eastminster U.C.W. needs one more representative on the Girls' Work Board. Flowers will be sent to shut-ins for Christmas. This concluded the business meeting.

A short playlet entitled "The Things That Money Can't Buy" was enacted by several members.

The evening was concluded with a Christmas Vesper service, with Mrs. E. A. Smith rendering a beautiful solo.

Women's Institutes

MOUNTAIN VIEW W.I.

MT. VIEW — Mrs. Reg Barber was the hostess for the Christmas meeting of Mountain View Women's Institute with Mrs. David Farmer as co-hostess.

The president, Mrs. W. Motley opened the meeting when 23 members and several visitors were present. Everyone brought a Christmas decoration and a gift for a shut-in A sing-song was enjoyed with Mrs. Robert Barber presiding at the piano.

An auction sale was conducted of articles made by the members with Mrs. Clifford Barber the auctioneer.

Tickets were sold on a blanket and it was won by Mrs. Bessie Hemmesy. The sum of $22.45 was realized on the draw.

Mrs. Robert Barber conducted a contest which furnished much merriment.

Mrs. M. Burkbakker thanked the hostess for the hospitality and the meeting closed.

Lunch was served by the hostesses and the lunch committee, and everyone enjoyed a social get-together.

LONGER THAN HER

The longest hair on record belonged to a Victorian-era circus artiste, Miss Owens, whose hair measured eight feet three inches.

SOCIAL and PERSONAL

AT HOME

Mr. and Mrs. Arthur Holgate will be "At Home" to relatives friends and neighbors on Wednesday December 20th from 2 to 4 and 7 to 9 p.m., at their home in Consecon, on the occasion of their 30th wedding anniversary. Please omit gifts.

ENGAGEMENT NOTICE

Mr. and Mrs. Lewis McMullin, Belleville, announce the engagement of their daughter, Joan Harriet, to Robert Gordon Wayne Gilroy, son of Mr. and Mrs. Arthur Gilroy, Belleville. Marriage will take place Saturday, January 25, 1966, at 4.00 p.m. in College Hill United Church, Belleville.

* * *

Mr. Ernie Sprague left by plane for Hollywood, California today.

The Romantic Look of You . .

Special on Lanolin Permanents

Reg. 11.50 ..... 8.25

Reg. 15.00 ..... 9.95

For Appointment CALL 962-9393

Rite-Way BEAUTY SALON

Hours: Thur. & Fri. 10-10 — Sat. 9 to 6 p.m. Mon. and Tues. 10 'til 8 p.m. Wed. 10 to 7 p.m.

SLIPPERS to GIVE ...especially at Christmas

1. **BABY SLIPPERS.** Colorful corduroy uppers with elastic around top. Washable, colors pink or blue. Sizes 4 to 7 ..... 2.98

2. **G'OOMPIRES.** Twinkle crepe slipper with open toe. Closed back. Padded insides, chrome leather sole. Royal Blue or Black. Sizes 4 to 10 in AA or B widths 4.98

3. **SALEM BY FOAMTREAD.** In black rayon woven with multi-color glitter thread. Sizes 3 to 10, medium width, white and black. 4.98

4. **BUCKINGHAM BY PACKARD.** Soft leather uppers with flexible leather soles and rubber heel. Sizes 6 - 12. ..... 9.98

5. **TEASE BY FOAMTREAD.** Soft, comfortable slipper with white and silver background. Pink or blue pattern with matching fur collar.

Misses' Pink or Blue. Sizes 12 - 2 ..... 3.98

Women's Pink or Blue. Sizes 3 - 10 ..... 4.98

6. **WEDGE HEEL BY OXFORD.** Black leather uppers with wedge heel and padded sole. Sizes 4 to 10 in A and C widths 6.98

7. **SLUMBER BY FOAMTREADS.** Specially made for children who are hard on slippers. Colorful corduroy uppers with bouncy foam rubber insole. Non-marking leather outsoles. Washable red plaid. Sizes 6 to 3 ..... 2.98

8. **ROMEO.** The ever popular slipper. Brown leather leather with elastic side gores. Flexible leather soles and rubber heels. 6.98

Neolite 5.98

Sizes in both 6 to 13.

9. **WOMEN'S "CUDDLE PUPS".** Soft and snug sheeting uppers, soft leather soles. Comfy foam rubber insoles. Cuddly fleece pattern lining. Sizes 5 to 10. Pink, pastel blue, watermelon, navy and white. 3.99

10. **PRESIDENT BY FOAMTREADS.** Men's cotton corduroy slippers with soft foam rubber linings, foam rubber midsoles and soft leather outsole. Choice of Red, Brown, Blue. Sizes 6 to 12. ..... 3.98

11. **OPERA BY PACKARD.** In wine leather. Soft leather soles and heels. Full and half sizes 6 to 10. ..... 7.98

LESLIE'S Shoe Store Ltd.

255 FRONT ST. P.S. "DON'T FORGET ABOUT OUR GIFT CERTIFICATES!" DIAL 962-3359

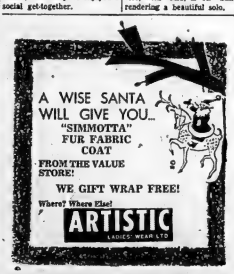

TIMEX WATCHES

FOR EVERY MEMBER OF THE FAMILY ON DISPLAY NOW AT

Timex "Darwin" 19.95 — Timex "Sportster" waterproof ... 11.95 — Timex "Martin" Waterproof ... 18.95 — Timex "Self Winder" Waterproof ... 14.95 — Timex "Petite" for school children 7.95 — Timex "Caravelle" Waterproof radiolite 17.95 — Timex "Caravelle" Black 12.95 — Timex "Caravelle" classic sizes 12.95 — Timex Dress Watch, fluted case and strap with adjustable expansion bracelet 17.95

RONALD KEEL JEWELLER

296 FRONT ST. AT VICTORIA AVE.

White Cane Club Entertained by Kiwanis L. A.

The Kiwanis Centre was the scene of a gay Christmas party on Tuesday evening when the members of the Kiwanis Ladies' Auxiliary were hostesses to the White Cane Club.

President Vi Waite welcomed everyone and expressed pleasure at the large attendance. Mrs. Maude Rollins at the piano, was accompanied by Mike Rollins with his trumpet, for the opening songs.

The December birthdays were announced by Artie Scott. Elizabeth Davis won the birthday prize. Several cards and letters of greeting were read, including one from Mary G. Patterson, president of the National Board of Directors of the C.C.B.

The game of "Hot Potato" was won by Helen Wardhaugh, following the game soft drinks were distributed and enjoyed by all.

Musical entertainment was provided by the Misses McFarlane, accompanied at the piano by their momther. Gaye sang several solos, and a duet by both girls was much enjoyed. Jane played a number of lovely Christmas carols on the violin and everyone joined in singing a favorite carol.

At the conclusion Pet Baverstock thanked Mrs. McFarlane and the girls for their fine contribution to the program.

The exchange of gifts between the members was followed by a trumpet solo by Mike Rollins, accompanied by Maude Rollins at the piano. Phil Burton played several selections on the electric guitar during the lunch.

Betty Dobson expressed the sincere appreciation of the club to the Kiwanis ladies for the special Christmas refreshments and also for the chocolates given to each member.

Vi Waite thanked the drivers for transportation, also Mike Rollins and Phil Burton for their fine contribution to the party.

Quinte Meat Products Hold Yule Party.

WELLINGTON — The management, staff, employees and their families of Quinte Meat Products Ltd., held a Christmas party at St. Andrew's Parish hall, Wellington, on Saturday evening.

Bill Young pronounced the Blessing and everyone sat down to a dinner prepared by the ladies of St. Andrew's Choir Auxiliary and Guild. Rod Blower, sales manager, thanked the ladies for preparing the meal and Hugh Joyce, manager of the Brockville plant, thanked the president of the firm, Rob Boyce, for providing the party.

The highlight of the evening for the children was Santa Claus' arrival. After greeting all the young folk he distributed gifts to every child present and some of the "bigger children" too.

The employees presented Bob and Vera Boyce with a gift and Bob thanked everyone on behalf of his wife and himself.

Rod Blower received a "genuine" hair piece which he modeled and also a gift from the drivers at the plant, who each received a gift from Rob.

A most enjoyable evening was then brought to a close with everyone joining in singing and giving Bob a big hand.

BUNNY COVERS GROUND

The American jack rabbit can run at 45 m.p.h. and jump 20 feet at one bound.

Ann Landers

Boy Concerned About Handicapped Sister

DEAR ANN LANDERS: I am a 15-year-old high school freshman. My sister, who is 13, is physically handicapped. I will call her Jody. Jody's mind is perfect but she is behind in school because she has had to miss almost two years when she was in the hospital.

ANN LANDERS

I love Jody and I understand she has problems. But my folks baby her too much and she is spoiled rotten. I have to do dozens of things for her that she could be doing for herself. Even her physiotherapist has told my folks that Jody would make more progress if they would not insist that I wait on her hand and foot.

Do I have a right to refuse to be run ragged? Please tell me what is best for my sister. Thank you. — DOUBLE DUTY.

DEAR DOUBLE: Your best bet is to have a talk with Jody's physiotherapist. Ask him to help you compose a list of the things you are now doing for Jody which she should be doing for herself. Present the list to your parents. The therapist's word should be final.

* * *

DEAR ANN LANDERS: There's an old French saying, "There are no frigid women — only clumsy men." I believe it and I wish you did.

I'm sick and tired of hearing that married men run around because they can't get affection at home. Husbands who say their wives are cold have rarely tried to thaw them out. They prefer to run around because it's more fun.

To them, the word "wife" is synonymous with "dull, prosiac, uninteresting." They are on the prowl because the respectability of marriage has removed the challenge and the excitement.

It's the old story of forbidden fruit being sweetest. So please, Ann Landers place the blame where it belongs — on the shoulders of these little boys who love to be naughty. Spare the already shaken and insecure wife who needlessly blames herself. — FORT WORTH.

DEAR F.W.: True, some men never hang up their trick shoes simply because they want variety and no one woman has it.

There is no one reason why husbands cheat and no sure fire formula for keeping a man at home. But I earnestly believe that most husbands would stay at home if their wives made a genuine effort to keep them there. (This is the original "Do It Yourself" project.)

* * *

DEAR ANN LANDERS: Recently you printed a letter from a woman who was mad because her husband's ex-wife turned up at all the family affairs. She was sure that Wifey Number One stuck to her former in-laws like fly paper to embarrass her.

Al Wife Number One who was dumped without notice I'd like to say that my ex-husband's parents and his sisters are the finest people I have ever known. They stood by me when I was ready to jump into the river.

I am invited to all family affairs because they believe my children and I belong there. When they asked me how I felt about being in the same room with my ex and his new wife, I said, "Don't leave them out on my account. After what I have been through I can stand anything."

My former in-laws decided to invite me and exclude my ex and his wife simply because they prefer it that way. Please publish this letter and set the record straight. — STOOD BY.

DEAR STOOD: And here's your letter which was the best of more than 100 which expressed the same sentiments.

LANVIN

The new spray... the true spray... the pure spray that's all fragrance...

Arpège NATURAL SPRAY

PERFUME ¼ oz. $6.50

EAU DE LANVIN 2½ oz. $6.50

Promise her anything but give her Arpège

DUFF'S—DRUGS

"YOUR FRIENDLY STORE"

PHONE 968-7928 FREE DELIVERY

Smooth as Cream!

4551
SIZES 10—18

by Anne Adams

Play up your best figure features in a skimmer that flows smooth as cream from a cuffed, yoked neckline. We see it in wool or satin — an enviable look either way.

Printed Pattern 4551: Misses' Sizes 10, 12, 14, 16, 18. Size 16 takes 2⅞ yds. 54-in.

Fifty cents (50c) in coins (no stamps, please) for each pattern. Ontario residents add 2c sales tax. Print plainly size, name, address style number.

Send order to Anne Adams, care of Pattern Dept. The Intelligencer 60 Front St. W., Toronto 1, Ontario.

Susanna's Family Fare

SAVE THOSE ENVELOPE FLAPS!

Dear Susanna: With all the unsealed cards coming in these days, don't throw away those good gummed envelope flaps. (Stop laughing, I really haven't flipped!) Just listen:

I keep them in a small box or folder in my desk drawer and find they are a handy source of new glue for a stamp that is fresh out.

Simply dampen the glued flap with a drop of water and smear it on the stamp. You must admit this does away with all that sticky business of trying to measure a quarter of a drop of liquid paste onto that tiny surface, and then still having it ooze out around the edges.

I also use the front of these flaps for writing a quick message that I wish to leave on the front door. They are all ready to stick on and the wind doesn't blow them away . . . especially good in the summer when I'm out in the garden so much.

Now isn't it a good idea after all to save those gummed flaps? — Mrs. John Carême

Dear Susanna: Scuff if you like, but I always wash my pots and pans first.

Can't stand to see them lurking there on the sink just waiting for me, so I take care of them immediately, then change the water and start fresh.

Enjoy doing dishes so much more this way. — Domestic Engineer Dolly.

MOTHERED A CLAN

The descendants listed on the tombstone of Mary Honywood, who died in England in 1620, are 16 children, 114 grandchildren, 228 great - grandchildren and nine great-great-grandchildren.

Behind this label...

...a wine you'll enjoy!

DIAMONDS
RONALD KEEL
JEWELLER
196 Front St. at Victoria Ave.

BELLEVILLE BIG INDEPENDENT GROCERS

GOOD FOOD VALUES

GREEN GIANT
Niblets Corn 12-oz. 2/39¢

GOLD REEF CRUSHED
PINEAPPLE 20-oz. 25¢

BEE HIVE
CORN SYRUP 2-lb. 27¢

ARISTOCRAT
FANCY PEAS 20-oz. 2/39¢

PLENTY OF FREE PARKING AT THE FOLLOWING B.I.G. STORES

THOMPSON GROCETERIA
23 Bridge St. W. 962-2282

WRIGHT'S FOOD MARKET
84 W. Moira St. 968-4998

O. HALES
141 Victoria Ave. 968-6486

MITCHELL'S FOOD MARKET
Kenmore 962-1413

YOU'LL FIND MORE IN OUR HUGE ASSORTMENT OF SWEATERS

Alpacas
Cashmeres
Wools
Orlons
Pullovers
Cardigans
Plains
Fancys
Turtlenecks

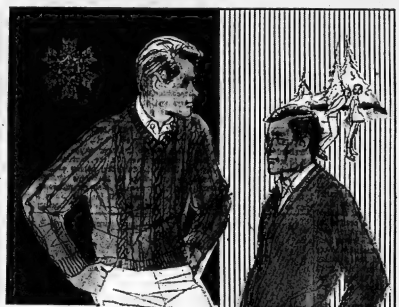

Ask any man what he'd like most for Christmas and he will probably say a sweater. This year, the selection's better than ever. He can have a bulky ski style, a saddle shouldered lambswool classic, a relaxed golf cardigan or a fancy knit. Whatever you choose, you can be sure it will rate the warmest welcome come Christmas morning.

Dover's LIMITED

from 7.95 to 35.00

CHRISTMAS STORE HOURS

Dec. 16th 9.00 a.m. - 9.00 p.m.
Dec. 17th 9.00 a.m. - 9.00 p.m.
Dec. 18th 9.00 a.m. - 5.30 p.m.

BELLEVILLE ONTARIO

DON'T MISS OUR

GRAND OPENING

WEST END LAUNDROMAT

— 414 DUNDAS ST. WEST IN BELLEVILLE —

TOMORROW & SATURDAY
7 a.m. to 11 p.m.

- FREE WASHES!
- FREE COFFEE!
- FREE BALLOONS!
- FREE COOKIES!

"The fastest, cleanest laundromat service in town — 17 units to serve you"

FREE TURKEY DRAW
Deposit this coupon in the draw box located in the store.
NAME
ADDRESS
PHONE

Rotary Club Host at C.N.I.B. Party

A happy Christmas party took place at St. Andrew's Church on Wednesday evening. The members of the Rotary Club of Belleville whose motto is "We Serve," were the hosts, and transported the blind people of Belleville and district to the party. This was the 14th Christmas party for the C.N.I.B. and it is an annual project of the Rotary Club.

About 80 people partook of a tasty turkey dinner served with courtesy and generosity by the Harmony Club of St. Andrew's Church.

Mrs. Maude Rollins presided. Mr. P. I. Timmins asked the Blessing.

In introducing the head table guests Mrs. Rollins remarked that if seems almost impossible that a year has passed since this event was enjoyed the last time. She thanked the Rotarians for sponsoring the party each year.

Those at the head table were: Mrs. Gladys Seldon, Mr. and Mrs. Walter Waite, Mr. P. I. Timmins, Mr. Doug McCallum, Mr. Newton Thompson, Mr. Gordon Sheppard, Mr. Stotesbury, Mr. Everett Fairman and the entertainers for the evening, who were introduced by Mr. Fairman.

FINE PROGRAM

Carol singing, with Mrs. Douglas Shaw at the piano and Mr. Bill Fiskin leading, created the mood of the evening.

Mr. Tom Reilly, who hails originally from Cheshire, England, close beside Lancashire, recited the "Little Albert" number made famous by Stanley Holloway. His interpretations were most amusing and enjoyable.

Mrs. Seldon described the decorations of the banquet room and the tables for the benefit of those who were unable to see them.

A 12-year-old young man, Master Morley Shaw, captured both blind and sighted with his renditions of Christmas songs. He was accompanied at the piano by his mother, Mrs. D. Shaw.

Thanks to the Rotary Club and season's greetings to all present were extended by Mr. P. I. Timmins, field secretary for the Canadian National Institute for the Blind, Mr. Doug McCallum, assistant field secretary, Mr. Newton Thompson and Mrs. Vi Waite, president of the White Cane Club.

A local folk singing and instrumental trio, "The Wayfaring Strangers"—Mr. Al Cammeford, Mr. Ken Ross and Mr. Bill Larsen, provided an exciting and pleasant time. These talented and personable young men produce most pleasing and harmonious music which had everyone singing and handclapping and having a wonderful time.

Mr. Rolfe Blackbourne thanked the caterers for the delicious meal.

Mr. and Mrs. Clifford Peck of Albury are shown cutting the cake baked especially for the celebration that marked their 50th marriage anniversary yesterday. Nearby the top layer of the couple's original wedding cake and the bride's wedding day apparel attracted the attention of the many people who gathered to wish them well.

Show Wedding Cake Half Century Old

AMELIASBURG — On Wednesday, December 15, a half a century ago, Gretta Weese, daughter of Mr. and Mrs. John Gilbert Weese of Albury, was united in marriage to Clifford Peck, son of Mr. and Mrs. Francis Peck of Albury. The ceremony was performed at the home of the bride's parents by Methodist Church minister the Rev. A. L. Edvard. Some 100 guests were in attendance.

Yesterday the popular couple celebrated their golden wedding anniversary at home on the Redneersville road. The setting was similar in many ways to that day 50 years earlier.

The day of the week corresponded, the bride's original white satin dress with sequins and beaded trim, her matching shoes and elbow length kid gloves, in a state of amazing preservation, were displayed and admired by the numerous well-wishers from the district and as far away as Fort Erie. Still intact, the top of the first wedding cake was centered on a table among scores of congratulatory cards, letters and telegrams. Messages in words appropriate for the occasion were received by them from Prime Minister Pearson, Opposition leader Diefenbaker, Premier Robarts and M.P. for Prince Edward-Lennox, Douglas Alkenbrack.

By mid-afternoon a steady stream of visitors had dropped in at the reception given for Mr. and Mrs. Peck. They continued to play host and hostess well into the evening, when a representative of the Albury community presented them with a 400-day clock, a beautiful table lamp and fern stand.

WEATHER DIFFERENT

Among those things that were different yesterday was the weather. Mrs. Peck recalled that on their wedding day in 1913 it was bright and very cold with the ground covered with snow.

"When I threw my bouquet one of the roses fell out of it and by the time a friend picked it up and returned it to me it was frozen," she recollected." My new brother-in-law, Will Peck, drove us to Trenton by car where we took a train for Toronto for our honeymoon," she continued." I remember we got back to spend Christmas with my parents, Mr. and Mrs. John Weese."

The Pecks have been living at their present address since 1925. Before that they resided across the road in a house, one of the oldest in the area, now occupied by their one-son and his family.

The wedlock produced two sons for the Pecks; Buford, now on the family farm at Albury; Wayne, with customs and immigration at Fort Erie. There are nine grandchildren and one great grandchild.

Mrs. Peck has been active in church and community work. She is a charter member and past matron of Quinte chapter of the Order of the Eastern Star. Mr. Peck served a number of years on the township council and acted as secretary of the local school board and secretary of the Bay of Quinte Cheese and Butter company. He has made a worthy contribution to the Masonic Order and as a life member, of Moira Lodge recently received a jewel in recognition of 50 years' continuous membership. Both are descendents of U.E. stock.

HOME FOR CHRISTMAS

HALIFAX (CP)—The Halifax Lifeguard Corps raised money for 15-year-old Bernadette Dolimont, a student at the blind school here, to spend Christmas with her family at Placentia, Nfld. It will be her first Christmas at home in four years.

STUDIES WITH MEN

FREDERICTON (CP) — Rebecca Watson, manager of the university branch of the Bank of Montreal, is the first woman chosen to attend the head-office training course for managers. She started work with the bank in this city in 1941.

"Flu" Bug Quite Active At This Time

OTTAWA (CP)—'Tis the season to be jolly, but it's also the season for fevers, aches, stomach upsets and all the other symptoms of influenza.

While it may be small comfort to those who have come down with the recurring disease, health authorities say all indications point to no more flu than is normal at this time of year.

There certainly is no evidence available to the federal health department of a flu outbreak on the scale of the 1957 epidemic which affected thousands and disrupted schools and businesses.

For the varieties now making the rounds, a four-point defence is available to help give some protection. It's best to consult your family doctor about whether you need it.

The advice of health authorities is to get plenty of rest, eat moderately and of nutritious foods and try to avoid crowds.

At the first sign of illness, stay home and, if flu develops, stick to liquids and rest. It's uncomfortable for the four days and another few days of rest are recommended.

Christmas Concerts

WESLEYAN METHODIST

A beautiful Scotch pine Christmas tree, all in blue and silver graced the chancel of the Wesleyan Methodist Church for the annual Sunday School Christmas program on Wednesday.

Words of welcome were expressed to the large number of parents and children by Mr Elliott Votery, the Sunday school superintendent.

The children participated as follows:

"Welcome," by Lois Elliott; pantomime and recitations by Cheryl Hunt and Linda Blakely's nursery and beginner's classes; solo and recitation, Gordie Hobbs; acrostic on Christmas by Grade 1, Lela Young, teacher; Janet Glover with aid of a lighted candle, gave a poem; organ solo with Eudora Deniike at the console was followed with 6-year-old Teddy Votery quoting the books of the Bible.

A short play was done by Grade II class, Helen Spearman) teacher; a Christmas carol sung by Alex Glover's grade 5 boys and girls. Hazel Blakely's grade III class pointed the way to celebrate Christmas with "Lights Along the Road."

A new suggestion to celebrate Christmas once a week was the theme of a recitation by Gwen Thompson. An electric guitar solo was given by Ira Spearman and a play by Grade 5 children was followed with an appropriate recitation by Brent Babcock. Twins, Keith and Kevin Wager gave a recitation, Marilyn and Betty-Ann Woods sang a selection. Leslie Shaw and Charlene LeRoy gave recitations after which Bert Secretler's grade 6 class gave their favorite Bible story. A piano solo was played by Stephen Elliott.

A movie film taken by Senior Sunday School department superintendent, Floyd Cummings was shown, which featured impromptu shots taken of the various department of the Sunday school in operation.

A trio by Eudora Deniike, Hazel Lockhin and Cheryl Hall was enjoyed by all. The grade 8 girls with their teacher, Olive Wannamaker, presented two numbers. A short pageant was given by the grades 7 and 8 boys with the aid of a live Nativity scene, shepherds and the Kings of Orient. A group from the young adult class sang a quartet number.

Candies and gifts were distributed to the children and teachers, and the superintendent, Mr. Votery and assistant superintendent, Mr. Babcock, were presented with a token of appreciation from the teaching staff.

Mr., Mrs. Frank Miller Happily Wed 50 Years

A half century of wedded life was quietly celebrated yesterday by Mr. and Mrs. Frank Miller, 68 Cedar Street.

They spend most of the day quietly at home then went out for an anniversary dinner attended by immediate family members.

The couple have lived in the city since their married years are members of Holloway Street United Church. Mr. Miller was born in Belleville, while Mrs. Miller, the former Myrtle Watson, was born in Picton. She met her husband while working in Belleville. Mrs. Miller is 72.

Now 74, Mr. Miller spent over a half a century working in the plumbing and heating business. He worked for John Lewis Company in Belleville 48 years and for five years with Vandusen's in Picton.

He still does the occasional small plumbing job "for his friends" but leaves the bigger jobs for younger men.

Miller is 72.

Marking their anniversary the couple received a scroll from the provincial secretary, also personal messages of congratulations from W. E. Sandercock, Lee Grills, John Diefenbaker and Mayor J. R. Ellis.

They have but one son, Allen Miller of this city, and one grandson.

LEARN RIFLE RULES

A total of 85,634 hunters took courses in hunting safety in Ontario up to the end of 1964.

Betty Boop Styles Had Day Again

TORONTO (CP)—The return of Betty Boop, in style at least, marked the arrival of Montreal designer John Warden here Wednesday.

The cartoon character with the pussycat bow, swinging pearl necklace and big eyes had her day again on the fashion stage as Mr. Warden showed his collection of white wool suits with deep lapels, floor-length coats and snowy moiry blouses with halter necklines.

The emphasis on the style of the 1920s was evident with the bathrobe coats tailored with epaulets, a big collar and sash.

Accompanying the suits were big belts riding loosely over the hipboxes. The signature blouses under the suits had a big bow under the chin. They were made of navy silk massed with tiny white flowers or moire in bright gold for the white suits, beige for the grey ones.

Ribbon satins in white or black helped shape theatre and cocktail ensembles, while pink and orange rajah tapestries highlighted the long coats.

Casual skirts and jerkin sets loosely belted over pussycat bow blouses were shown for the sport set.

DURABLE WASHABLE

GIVEABLE FOAMTREADS
3 good reasons for giving Foamtreads this Christmas
We've seen shoe salesmen stomp on the heel counter of a Foamtread slipper to show how it snaps back to shape.
We've also seen mothers take Foamtread slippers out of the wash as good as new.
In other words, Foamtreads are made to last for a very long time. For example, we have a guarantee against sole separation.
Other reasons for giving Foamtreads this Christmas include: sensible prices; quiet leather out-soles; non-rolling heels; and handsome styling.
Children's $2.98—$3.98. Women's $3.98—$4.98. Men's $3.98—$5.98.
Foamtreads
Kaufman Footwear Ltd., Montreal, Kitchener
FAMILY FOAMTREADS CAN BE PURCHASED AT ANY OF THESE FINE STORES:
KAUFMAN FOAMTREADS
AVAILABLE AT THE FOLLOWING STORES
Agnew-Surpass SHOE STORES LTD.
253 Front St. 968-6830
Belleville Plaza 962-7742
TOM HOLMES SHOES LTD.
258 Front St.
Dial 962-7104
LESLIE'S SHOE STORE LTD.
255 Front St.
Dial 962-5359
MAHER SHOE STORES
279 Front St. 968-5290
Belleville Plaza 962-2340
POLLOCK'S SHOES LTD.
252 Front St.
Dial 962-6357
WESTGATE PHARMACY
962-2852
Open Daily 'til 10 p.m.
FREE MOTOR DELIVERY
The answer to your gift problem
OUR EXCLUSIVE ALL-WEATHER
TIP TOPPER
Fine thoroughly waterproof poplin with wool-plaid zip-in lining. Keeps him warm or dry through any weather, any season. Beige, black or teal.
29.95
our convenient Optional Charge Plan
TIP TOP TAILORS
AT THE 4 CORNERS
962-3612
GREAT GIFT SELECTIONS!
AT Whites
Shop Now!
PANTRY WARE
STEP ON CANS
BREAD BOXES
CANNISTER SETS
Metal or Plastic
RUBBERMAID GIFTS
CORNING WARE
CORONET STAINLESS STEEL COOKWARE
CHINAWARE
GLASSES
CUTLERY BY PREMIER AND GLO-HILL
ROASTER BASTERS
TURKEY LIFTERS
MEAT AND CANDY THERMOMETERS
TV SNACK TABLES
KITCHEN TOOLS
PICNIC CHESTS
BATHROOM SCALES
BAR ACCESSORIES
DRINK MIXERS
BAR SETS
NOVELTY ICE CUBES
POWER TOOLS
HAND TOOLS
DRILLS JIG-SAWS
SANDERS
CIRCULAR SAWS by BLACK & DECKER
ELECTRIC APPLIANCES
HUNTING KNIVES
GUNS MAIL BOXES
WINE & LIQUER SETS
PYREX WARE
TEFLON BAKEWARE
SAUCE PANS AND FRY PANS
IRONING BOARDS ETC.
Many Other Exciting Gifts . . . See Us Today
Whites Hardware
230 FRONT ST.
962-4555

Mother's Helper

12-19

A PEGGY BANK. It can be made and can be used as a Christmas gift. The body of the bank is an empty salt container with a coin slit cut in the side. Cover with decorative adhesive shelf paper. Cut a pipe cleaner around a pencil, remove, and affix to the bar-coed for the tail. The eyes are notebook reinforcements; the ears, cut from paper and glued on. One bottle cork for the nose, four more for the legs. (Thanks to Robert Charbonnels, Calgeon, N.Y.)

Del Publishers Newspaper Syndicate

U.C.W. Meetings

VICTORIA U.C.W.

THE GORE — Mrs. Smith Brown was hostess for the Christmas meeting on Thursday evening of Victoria UCW. Fourteen members and four visitors were present. Mrs. Hubert Townsend, president, opened the meeting with a call to worship.

Annual reports were received from members of the executive, all showing a year of much activity. Mrs. Amsbury had charge of the program. A skit was presented with several members taking part. This portrayed the real meaning of Christmas as opposed to the present bedlam, feasting, merry-making and exchange of gifts. All joined in singing a carol, followed by a candle-lighting ceremony.

Mrs. Amsbury gave a talk on Mary, Jesus' mother, bringing out many helpful thoughts for the mothers of today. This inspirational program was closed with singing of a carol and a prayer by Mrs. Amsbury.

The Rev. Amsbury took charge for the election of officers. Mrs. Gordon Waterhouse as chairman of the nominating committee, presented a slate of officers which was accepted. Christmas readings were given by Mrs. Eldon Adams and Mrs. Waterhouse, and Mr. Amsbury closed the meeting with prayer. Lunch was served by Mrs. Brown and her committee.

Gifts were handed in to go to the Salvation Army and Children's Aid to help with Christmas parcels.

LIST NEW OFFICERS

Officers for 1966 are: President, Mrs. Hubert Townsend; vice-president, Mrs. Morris Rover; 2nd vice-president, Mrs. Roy Wetheral; secretary, Mrs. Eldon Adams; treasurer, Mrs. Melvin Palmer; flower convener, Miss Audra Brickman; social convener, Mrs. Harmon Montgomery; nominating convener, Mrs. Gordon Waterhouse.

SWING IN LATIN

MOLD, Wales (CP)—Girls at Flintshire high school translated the Beatles songs I Want to Hold Your Hand and All My Loving into Latin for homework. Now they are to sing the songs, to an arrangement by the school's music master, on a local television show — in Latin.

Successful Living

Dad Says Yes Mother Says No

DORIS CLARK

DEAR DORIS: I have just turned 16. My father says I should be allowed to date on a Saturday night if I'm in by midnight. My mother, on the other hand, is terribly overprotective and she is constantly lecturing me about all the young unwed mothers. She doesn't want me dating even twice a month.

Where other mothers treat their daughter's boy friends friendly, my mother treats them coldly, begrudges their presence. "They're out for sex, Dorrie, and it's sickening how many 16-year-old girls are pregnant."

Well, Doris, I know about sex and what's going on and my moral standards are high. Don't I deserve dating privileges weekly? Dad can't help me as he has no say in my matters (says Mom.) — DORRIE.

DEAR DORRIE: What event in her own past has set your mother against half of the human race?

Granted, there are sexy, self-indulgent kids marring the landscape, but a girl solves nothing by living in a sealed-off compartment. Sooner or later, you are going to have to associate with males. And it isn't half bad, once you get the hang of it.

The secret is to know what goes on: what sex is all about, why we save ourselves for marriage, what real love is. Then we simply have to become accustomed to boys and young men, or we'll never be in a position to choose the one we want, with any hope of accuracy.

Moreover, Mom and Dad should be sharing your care. How and when did she take over sole rights to any say in "your matters?"

* * *

DEAR DORIS: My husband's parents and my parents live close by, and so do his two sisters and families, and my one brother and family. I had the impression the girl usually goes to her side of the family for Christmas. Am I right?

If I have all my relations over for Christmas and then my parents have all their relations over for New Year's, I feel that I'm neglecting his parents.

If I ask his parents for Christmas, then I feel I should ask his two sisters also, as they would like to be with their parents too. In that case, there would be 25 people over, half being young children, and that is too many. — WANTS TO BE FAIR.

* * *

DEAR FAIR: You don't settle such things by rule of thumb. The happy solution can be arrived at in consultation.

For some, alternating visits is the answer. Couldn't the sons and daughters who want to be together help out by bringing part of the meal, or decorations?

Sooner or later, the new, growing families are going to begin to make their own Christmas in their own homes. And perhaps, too, the time will come when Gramps and Granny find the whole thing too much to swing themselves, and will want to share the festive board at the home of a married son or daughter.

* * *

Confidential to NEEDLESS: If by "going out" you mean going on a date with one boy, your parents and I are on the same wave length. But if there's a party in the neighborhood, and all the kids will be there, not pairing off, but having a ball just the same, I'm all for it.

* * *

By now your Seventeen has discovered you are in the Thirteen league, and not for him. And he's right.

* * *

DEAR DORIS: The problem is my sister. She is in grade seven while I go to high school. She goes to a small school and she is a lot more mature than any of the kids in her room. She has no real friends so I want her to go around with me and my friends, but she thinks they will laugh at her so she won't go. What can I do for her? — CONFUSED SISTER.

* * *

DEAR SISTER: Don't rush her. "Mature" at 11 still doesn't mean she'll be at home with your high school crowd. Could she swim at the "Y" or join a church group where she might find kindred spirits about as mature as she is?

Helping her to shine in her own group is the very best big-sisterly way to help her.

* * *

(Doris Clark, Master of Social Work, is a graduate of McGill, Toronto and McMaster universities, and has had broad experience in social work. If you would like help with your problems, write to her in care of this newspaper, enclosing a stamped, self-addressed envelope.)

THE PRICE OF

CELERY STALKS

IN LOBLAWS AD IN WEDNESDAY EDITION — SHOULD HAVE BEEN:

2 large size 39¢

Couple Wed 50 Years

HALLOWAY — Mr. and Mrs. Norman Parks of Halloway celebrated their 50th wedding anniversary recently with an "at home" attended by more than 175 friends and relatives.

During the afternoon, Mrs. M. King of Toronto and Mrs. B. Mjtts of Halloway poured tea from a silver tea service on a lace covered table centred with a three tier anniversary cake. In the evening, Mrs. J. Gibson, sister of the "bride," and Mrs. N. Walt of Frankford, poured tea.

The couple received a framed scroll of good wishes from the Provincial government, messages of congratulation from Rod Webb M.P. and Mrs. Webb and Opposition Leader Diefenbaker, and gifts, from their family, friends and the Marsh Hill community.

Mr. and Mrs. Parks were married in 1915 in the Methodist parsonage at Madoc by Rev. Tucker. They first took up residence in Madoc township but for the last 33 years they have resided in the 7th concession of Sidney Townships, Mr. Parks retired from farming a year ago.

Mr. and Mrs. Parks have one son, Ralph, of Toronto; four daughters, Mrs. Donald (Marjorie) George of Norwood, Mrs. Don (Winnifred) Nolan of Belleville, Mrs. Clayton (Beatrice) Frost of Halloway and Alma at home; 13 grandchildren and 5 great-grandchildren.

WIVES WANT TO JOIN

A woman deputy of the Italian Parliament is lobbying to allow married women as well as single women to join the police.

TAMBLYN

YOUR FAMILY'S HEALTH IS OUR FIRST CONCERN

SUGGESTIONS FOR THOSE LAST MINUTE GIFTS AND HOLIDAY NEEDS

Gifts that always please

CIGARETTES CIGARS and TOBACCOS IN ALL THE POPULAR BRANDS AND SIZES

PLAYING CARDS Single and Double Decks 1.00 to 3.10

POKER CHIPS 79¢

SAMSON DOMINION ELECTRIC TOOTH BRUSH Cordless, Rechargeable 13.99

TUMBLER SET Round-Fluted Designed and Armorply Etched SET OF 4 GLASSES 3.49

UTILITY KIT For All Hi-Shining Needs 3.49 - 4.95 - 7.95

GILLETTE GIFTS

ADJUSTABLE RAZOR with 2 Stainless Steel Blades on Plastic Gift Box 1.79

Super Stainless Steel Blades Christmas Pack Two 5's 1.29 Two 10's 2.59

SWEETS AND TREATS

In a wide variety of sizes and assortments.

SPECIALS

NELSON EVERY FLAVOUR ASSORTMENT 1 lb. 1.33 14 oz. 1.17

CASHEW NUTS

DOWNTREE BLACK MAGIC 1 lb. 1.74 PURE FRESH BISCUITS 1 lb. 53¢ 14 oz. 92¢

SMILES 'N CHUCKLES ASSORTED 1 lb. 1.29 MIXED NUTS 14 oz. 92¢

CAMERAS, FILMS AND FLASH BULBS

KODAK INSTAMATIC 104 OUTFIT Containing Camera, Film, Flashbulbs, and Book 17.95

FIESTA CAMERA OUTFIT Complete Snapshot Outfit 9.95

FILM SPECIALS

KODACOLOR CX126 - 620 - 1.29 CX134 - 1.43

KODACHROME 8 mm. 25 ft. Movie 3.99 828 - 35 mm. - 20 exp. 3.79

PHOTO FLASH BULBS AG1 - AG1B ..... 12 FOR 1.39 M2 - M2B ..... 12 FOR 1.49 FLASH CUBES 4 Flashes on each - 3 Cubes 2.19 TWELVE M FLASHBULBS

GIFT WRAP, RIBBONS AND BOWS

Jumbo Rolls of Christmas Wrap Assorted Colors and Designs

3 ROLL PAK ..... .33
5 ROLL PAK ..... .99 - 1.29
TAGS AND SEALS ..... .29
TIE-ON BOWS ..... 12 For .59
SCOTCH TAPE ..... .15 to .49
SELLOTAPE WITH REFILL 33⅓% ..... .39

Yardley Has A Gift For Saying 'Merry Christmas' To Everyone

HAND AND BODY LOTION 1.75 value 1.25
Bath Salt Crystals 2.00
Dusting Powders 4.00
Colognes ..... 1.25 to 3.85
Shave Lotions ..... 1.25 to 2.00
Gift Soaps ..... 1.00 to 2.85
SETS For Men & Women 1.75 to 10.00

PERFUMES AND COLOGNES

GUERLAIN Shalimar Cologne and Perfume Flacons 6.50 PERFUMES 6.25 to 25.00

CHANEL The most treasured name in perfume No. 5 Perfume Cologne 6.25 Bubble 4.25

NO. 5 PERFUME 4.25 to 25.00

FRAGRANCE LA MOOD

Faberge 1 oz. COLOGNE 2.25

TWOSOME COLOGNE 2.75
THREESOME COLOGNE 3.75

The unforgettable fragrance LENTHERIC TWEED Cologne 3 oz. 1.99 Cologne 6oz 2.19

Charles Jo Fragrance (TWEED & MIRACLE) 97¢

SME'LL GET THE MESSAGE when you give her a fragrance by COTY L'AIMANT OR EMERAUDE EAU-DE-TOILETTE 1½ oz. 3.00 Gloriously Boxed Gift Sets 2.50

EVERYDAY NEEDS AT BARGAIN PRICES

STREAKS 'N' TIPS For Glamorous Contrasts For Dramatic Accents - Serves on Shampoos Our 1.19

PEPSODENT DENTAL CREAM WITH IRIUM Pepsodent FOR BRIGHTER TEETH REG. .99 83¢

BAN ROLL-ON DEODORANT Rolls On Evenly - Non Greasy - Long Lasting 1½ oz. 1.29 value 89¢

SUN-LAMP KIT To relieve muscular aches and pains in comfort. Summer Tan 600 Watts 15.69

SALOTYN A.S.A. TABLETS Quick relief From Headache and Rheumatic Pain 100's 73¢

DRISTAN For Cold and Sinus Symptoms CAPSULES 12's 1.19 TABLETS 24's 99¢

REVLON SATIN SET HAIR SPRAY Holds Hair in Place - 3.50 value 1.17

THESE VALUES AVAILABLE AT ALL TAMBLYN DRUG STORES

268 Front St. — Phone 962-2156 Belleville Plaza — Phone 962-5158

CHALET HONEY FRIED CHICKEN

ANNOUNCE THE GRAND OPENING OF THEIR NEW TAKE-OUT on THURSDAY DECEMBER 16th

— ONE BLOCK EAST OF THE C.N.R. STATION ON STATION STREET —

A GREAT TREAT TO EAT IT'S ANOTHER TEND'R CHIC PRODUCT

YOU TOO...
CAN ENJOY...
CLAIRTONE
FOR CHRISTMAS
AND ALL THE YEAR ROUND

APOLLO

Cabinet of Greek Mediterranean design in antique Fruitwood finish (cherry). Detailing includes fluted columns and softly pleated silk grilleloth overlaid with basket weave. Storage space for 25 records. Centre lid opening. Solid State T8 chassis with Garrard 3000 famous changer.

$3.00 Per Week

ENJOY THE FINEST IN STEREOPHONIC SOUND . . . BEAUTIFUL DESIGNS IN CONTEMPORARY, TRADITIONAL AND PROVINCIAL TO GRACE YOUR HOME. SEE THEM ALL AT . . .

DAVID'S
—EASY BUDGET TERMS—
312 FRONT ST. 968-5737

MONEY TALKS . . . POLITELY — The problem of color has plagued South Africa almost since settlers arrived in Cape Town in 1652. But prosperity may do more than good intentions to east the race problem. South African merchants with goods to sell in a native market have found that politeness pays. (CP Photo)

Now White Man Gives Black Better Break if He Has Money

The color of a man's money is sometimes more important than the color of his skin in relations between races in South Africa. A Canadian Press reporter tells of subtle changes in attitudes in the white-governed republic.

By JOSEPH MacSWEEN

CAPE TOWN (CP) — The white man is giving his black brother a better break in personal relations in South Africa these days.

This is the picture that emerged from numerous interviews, even though some of the sources were implacable enemies of the Nationalist government and its apartheid.

The white man's old "master-servant" attitude is changing to a "noticeable and gratifying degree," said Knowledge Guzana, an opposition member of the legislative assembly in the Transkei, first Bantustan or Negro homeland.

However abhorrent apartheid —racial separation—appears to outsiders, it is regarded by many here as an advance over the previous "baaskap" principle, which meant pure and simple white supremacy for all time.

This was the familiar pattern during 3½ hours than 300 years of history in South Africa where a whole family of racial problems grew and sometimes came to the flashpoint — whites versus whites, whites versus blacks, whites versus Asiatics, whites versus Coloreds (mixed-bloods) and various permutations among all these.

Comparing conditions with when he was a boy, Guzana, 48, said "today the shopkeeper will take pains to know the name of an African customer, or at least to address him politely."

"It used to be a brusque 'yes, Jack,' or 'what do you want, Gaspe.' Today it's 'may I help you, sir?'"

MONEY EARNS RESPECT

The visitor to South Africa will hear precious few "sirs" addressed by whites to blacks, and certainly not about blacks. The contemptuous term "kaffir" is still widely used. But the businessman sees the value of a sale to a customer of whatever color.

This is part of the much-discussed "economic integration" which some sources believe will eventually break down politics and social segregation in South Africa.

The man with money in his pocket gets some respect regardless of race. Africans are gaining a measure of prosperity greater—as is frequently claimed—than their brothers in black - ruled countries to the north.

Much speculation also involves the future of the Colored population, totalling 1,500,000 including 420,000 in Cape Town, where they outnumber all others.

Some observers feel that these people, often skilled and industrious, will be the first to attain some sort of rights within the white society since—unlike the Africans — they have no "homelands" of their own to retire to under the present system.

They now have a Council for Colored Affairs, a sort of advisory parliament which meets twice a year to advise the South African government.

Sarieh Dollie, a councillor and retired chemist, told me that as an "educated and travelled" man—he studied in London—he is in favor of separate development.

"SKY IS LIMIT"

Lacking the education and training of the whites, the Coloreds could not now compete in business under an integration policy, said Dollie. But with the aid of government loans, the "sky is the limit among our own people" under separate development.

Dollie, 74, said: "There are difficulties in every country. What we say is that apartheid is a positive step."

He disagreed with some aspects of racial classification, however.

"If a Colored man waits to be white he must be light in appearance. Then he must get some of his white friends to say he is accepted as a white man. We lose by that, because he may be an intelligent Colored person and we need him. There may also be trouble later, over his children."

Some African spokesmen, interviewed in a swing around South Africa, made a distinction of a sort between Afrikaans-speaking and English-speaking whites. Guzana told with a smile of a saying among Africans:

"The Englishman, according to the saying, puts a needle into you, then cauterizes the wound," said Guzana. "But you still know the wound is there. The Afrikaner puts the needle inside and then wriggles it about."

HATES WHITES?

Does the black man hate the white man?

"My own view is that the African has not developed an unchanging attitude of hatred to the European. He is still ready to co-operate. His own good depends on co-operation.

"At the present moment, a change of heart on the part of the white man would be met by a reconciliatory mood."

In this land of the Boer War, whites of various races appear more united than ever before but, as writer Alan Paton remarked in an interview at his home near Durban: "Most of the real opponents of apartheid are English speaking."

Paton spoke of the concept of "Christian National" which he said had been embraced by the followers of the Afrikaners as typified by Nationalist Premier Hendrik Verwoerd.

"Verwoerd wants a Christian National state, a Christian National education, Christian National laws. This is a sort of synthesis of Christianity and nationalism.

"In other words whatever you do in the name of your people, this also happens to be the thing God would like. Now if you study the Christian gospels it is almost impossible to achieve any kind of synthesis of what is taught about nationalism. But that's become Nationalist policy."

Some sources had mentioned the evangelical power of the Dutch Reformed Church, dominant among Afrikaners, on the racial question. Paton was asked whether Christian Nationalism was propounded by churchmen.

'GOD HAS CALLED'

"I wouldn't say any particular group," Paton replied. "I would say all Afrikaners believe in the destiny, the mission of their people to maintain civilization on the dark continent, and believe that God has called."

A leading Cape Town Afrikaner editor said that few articulate or literate people today feel they are God's instruments in fulfilling political functions—"I find it a rather terrible idea."

However, the Dutch who first settled here in 1652 were a religious people and so were the French Huguenots and Germans who joined them later.

The year 1836 saw the beginning of the Great Trek, a migration of the descendants of the Dutch and Huguenot settlers from the eastern cape area into the territories that later became the Transvaal and the Orange Free State. Part of the purpose was to escape British power...

Facing terrifying perils, these 19th century people tended to identify themselves with the Jews leaving Egypt under Moses, said the editor.

"They did identify themselves—some of them did—with the people of the Book. There were so many parallels. When they trekked into the interior they had no newspapers, they were cut off from 19th century developments. The one book they had to read was the Bible, especially the Old Testament.

"This was all about another little people who also trekked, ..."

The British were compared with the Egyptians of the Exodus and the African tribes encountered were compared with the Philistines and the Amalaec.

SECRET SOCIETY EXISTS

A latter - day manifestation of Afrikaner solidarity that arouses fears among other races is the Broederbond, a secret society. Head of this elite group of which Verwoerd is a member, is Dr. Piet Meyer, chief of the South African Broadcasting Corporation.

English - language newspapers, the main opponents of apartheid, regularly assail the SABC as a tool of the Nationalist party. The Johannesburg Star said the radio network there is no television in South Africa—has been organized "not merely by the party but by the extreme right wing of the party."

"There is not much that can be done about this, short of a change in government. In South Africa, which is unlike most democracies, power means absolute power."

"The government grabs what it wants, unrestrained by constitutional or conventional checks. The use of the monopoly radio by the party is thus indistinguishable from use in the Communist and other authoritarian states."

Paton spoke of a "terrible campaign of vilification" that had been launched against C. F. Beyers Naude, a former moderator of the Dutch church's Southern Transvaal Synod who left the Broederbond to lead the Christian Institute, an interdenominational body dedicated to racial understanding. Anonymous circulars had advocated his "liquidation."

Naude has pleaded with his countrymen not to become "like the people of Nazi Germany."

Naude urged in the institute's journal:

"Read the editorials and correspondence columns of some church and political papers in our country, especially on the Afrikaans side, and ask yourself if there are no clear signs of similarity between the perception and behavior of people in Nazi Germany and herself."

Tomorrow: Talk with a Paton winner.

AFRICA TOUR — Canadian Press staff writer Joe McSween recently completed a 10-nation tour of former British possessions in Africa. His latest series on the problems of Africa deals with South Africa where in addition to racial trouble there is a bilingual-bicultural problem similar to Canada's. (CP Photo)

Demorestville

DEMORESTVILLE — Mr. and Mrs. Sam Sallans, Kelli and Hughie, spent the weekend in Pembroke, guests of Mr. and Mrs. Dan Sallans.

About 28 members of the Demorestville Women's Institute enjoyed a Christmas dinner at Maple Inn, Bloomfield, last Thursday night.

WORTH MART DISCOUNT STORES
"Conversation Piece"
RADIO
In Antique Style Telephone

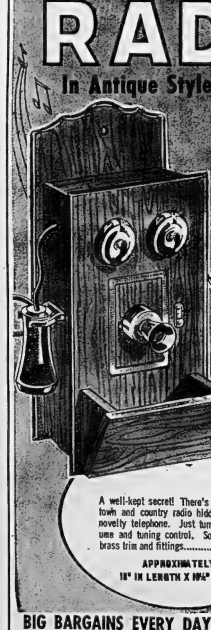

37.77
8 TRANSISTOR RADIO
• HANGS ON ANY TYPE WALL
• HARD WOOD FINISH
A well-kept secret! There's an 8 transistor town and country radio hidden inside this novelty telephone. Just turn bells for volume and tuning control. Solid maple with brass trim and fittings.....
APPROXIMATELY 18" IN LENGTH X 10½" IN WIDTH.
BIG BARGAINS EVERY DAY AT
SATISFACTION GUARANTEED OR MONEY REFUNDED

GIFTS
FOR
HONDA
AND OTHER MOTOR BIKE
OWNERS
● WINDSHIELDS
● HELMETS
● GOGGLES
● SADDLE BAGS
● CARRIERS
● ROLL BARS
● MEGAPHONES
● HONDA CRESTS
And a host of other items
Priced From 60c to $65.00
BOOTH
RADIO & TELEVISION LTD.
178 Front St. (Opp. City Hall)
Dial 968-5183

TAXI SERVICE
TRENTON
GOULD'S TAXI
DIAL 392-3242
FOR
PROMPT 24-HOUR SERVICE
392-3242

Christmas Greetings
FROM
WEESE'S FLOWERS
READY TO SERVE YOU WITH A WIDE SELECTION OF PLANTS AND CUT FLOWERS
Our plants are picked out and delivered fresh from our greenhouses for guaranteed freshness for Christmas.
POINSETTIAS — CYCLAMEN — AZALEAS — MUM PLANTS — CUT FLOWERS — ETC.
Your out of town orders given our personal attention.
CITY WIDE DELIVERY
PHONE 962-9227

JUST $1 HOLDS YOUR
Wittnauer
FOR CHRISTMAS!
Select your gift Wittnauer today — we'll hold it until you're ready. Takes just a small deposit on our easy lay-a-way plan!
W. WONNACOTT
AND SON JEWELLER
247 Front St. 962-3514

Inflation Seen Main Cloud On Canada's Economic Horizon

By JAMES NELSON

OTTAWA (CP)—The threat of inflation appears to be the main cloud on the domestic horizon as Canada approaches the threshold of its 98th straight year of steady economic expansion.

However, government economists expect factors will be brought into play at the start of 1966 that will add even further strength to the economy and perhaps even forestall some price pressures.

Employment, industrial production and domestic trade all showed gains in 1965. The total value of all goods and services produced in the year is estimated at more than $53,000,000,000, up nine per cent from the 1964 gross national product.

The current expansionary swing in the business cycle dates from early 1961, the busiest period without a general reversal since the Second World War. A dip in some indexes occurred in the summer of 1962 but since then nearly all economic indicators have risen steadily upwards.

Louis Rasminsky, governor of the Bank of Canada, said in a late November speech that there was ample room to expand during the early stages of the current boom. Then industrial plants were running at less than capacity, and eight or nine per cent of the labor force was unemployed.

LABOR GROWS SHORT

Now, however, most industries are running close to capacity and many are planning extensions. Unemployment was less than three per cent of the labor force in August and September, and some shortages of skilled labor have developed.

This puts pressure on both wage and price levels. Average hourly earnings in manufacturing rose from $2.04 last autumn to $2.12 this autumn and union are seeking further increases.

The consumer price index—based on 1961 prices equalling 100—rose to a high of 140.2 in November, compared with 135.9 a year previous. More dramatic was a jump in the general wholesale price index last summer. After it had held fairly steady for 18 months.

A measure of the spending mood of the people was a marked gain in retail trade. Valued at $1,610,000,000 in December, 1963, and $1,653,000,000 in December, 1964, it rose to $1,829,000,000 late last summer and seemed headed for another year-end high. Consumer credit outstanding at mid-year was $5,807,000,000, up 14 per cent in a year.

MAY CURB SPENDING

A damper on spending probably will be the immediate effect of the start Jan. 1 of payroll deductions, employer contributions and subscriptions by the self-employed to the Canada Pension Plan fund. Payroll deductions will be 1.8 per cent of income, to be matched by employers' contributions. The self-employed are required to pay 3.6 per cent of their incomes.

This will have the effect of a new tax on disposable incomes. Federal income taxes were reduced by 10 per cent last July 1. In many cases the new pension plan payroll deduction will mean more in dollars and cents than the benefit of the mid-year tax cut.

But the pension fund which will be built up will be a new factor in the economy in another way. Funds in excess of three months' needs will be available for provincial government investment purposes. This will mean the provinces should find it easier to finance new projects such as highways, bridges and buildings.

The construction industry, with its widespread ramifications on supplying industries, showed big gains in 1965 in both the amount of work done and the amount of employment provided.

PROJECTS PUT OFF

Fears were expressed at midsummer that the construction industry was incapable of doing all the work without inflationary price and wage pressure. The federal government and some of its agencies announced postponement of major building projects to reduce the pressure on the industry.

Housing statistics started the year. The number of new houses started ran ahead during 1964 figures. In the first half of 1964 figures in the first half but later dipped below year-previous levels. In the year's first 10 months, 110,123 houses and apartment units were started, up more than six per cent from the comparable 1964 figures.

The 6¼-per-cent interest rate was maintained on National Housing Act mortgages but most of the big mortgage lenders withdrew from the field.

The harvest of another bumper grain crop in Western Canada, though not a record, meant further underlying strength for the economy entering the new year. It was reflected also in a steady climb in retail sales in Western Canada during the final months of 1965.

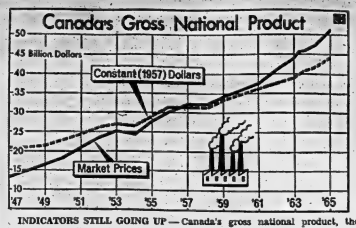

INDICATORS STILL GOING UP—Canada's gross national product, the total value of all goods and services produced, is estimated at more than $51,000,000,000 for 1965, an increase of nine per cent from 1964. The threat of inflation accompanies the upward trend but government economists figure that payments to the Canada Pension Plan which start in January, 1965, will ease the threat. (CP Newsmap)

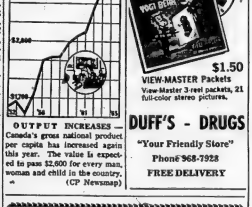

OUTPUT INCREASES—Canada's gross national product per capita has increased again this year. The value is expected to pass $2,600 for every man, woman and child in the country. (CP Newsmap)

'Rest Homes' to Fill Gap Between Homes for Aged And Hospitals to Be Built

TORONTO (CP) — The Ontario government yesterday revealed plans for the establishment of a series of small public "rest homes" to fill the gap between homes for the aged and hospitals.

Welfare Minister Cecile outlined the proposal before the legislature's select committee on aging. He said the idea was to give the special care to persons who no longer require hospital treatment.

The capacity of the homes would be limited to 30. They would be built mainly in southern Ontario centres "in reasonably close proximity to a resident's lifelong place of residence."

While the rest homes would be designed mainly to care for elderly persons, the province does not prepare to establish an age limit under which younger persons would be denied entry.

The services provided in the new homes would fall into what the welfare department calls the "grey area" between true domiciliary accommodation in existing homes for the aged, and hospital accomodation where the emphasis is on treatment and chronic and convalescent care.

IMPOSING STRAINS

The department says bed and special care now is imposing strains on homes for the aged in Ontario.

To relieve this pressure the new homes will each have nursing stations and related facilities with a combination dining and sitting room area.

The welfare department is not entirely happy with the name "rest home," but it says it will serve the purpose unless the aging committee can come up with a better name.

Municipalities would build the homes on the same basis as they now construct homes for the aged, aided by provincial government grants.

DOCTORS WILL DECIDE

Residents would be admitted on the basis of a statement by two physicians that they could no longer benefit from active hospital treatment but needed continuous maintenance and support 24 hours a day.

"While this is therefore a form of domiciliary or sheltered residential care," said the welfare brief, "we must emphasize that the persons best served in these "rest homes" would not generally be eligible for care that is available today in homes for the aged.

Mr. Cecile also told the committee the government is considering doubling its capital construction grants to $5,000 a bed for charitable institutions which built homes for the aged.

A special office on aging is being established in the department to co-ordinate all functions which touch on the lives of older persons. Director of the office will be Lawrence Crawford, a gerontologist who at present i sacting as consultant to the committee on aging.

Rylstone

RYLSTONE — Three young people from Rylstone, won prizes for their work at the recent Farmers' Union convention at Guelph. Marlene Shortt of the 9th line school, daughter of Mr. and Mrs. Roy Shortt, received a prize on the essay; Johnny and Douglas Spencer, from the Union School, sons of Mr. and Mrs. John Spencer, were successful with their mural on an Indian village and and agricultural scrap book.

Jimmie Gray of Hanover spent the weekend with his parents, Mr. and Mrs. James Gray Sr.

Lynne Spencer was a recent guest of her grandmother, Mrs. Clara Lisle, at Stanwood.

Mrs. William Gray has been visiting her son, his wife and family in their new home in Campbellford.

Mr. and Mrs. Gary Lounsbury of Peterborough, spent the weekend with her parents, Mr. and Mrs. Wilfred Spencer.

Some residents and guests had to remain where they were overnight on Sunday till the sanders went through Monday morning. The timely application of sand on the Township and county roads allowed both public and high school pupils to attend their classes on Monday in spite of the ice storm.

Mrs. Frank Osborne, Petherick's Corners, was a recent guest of her sister, Mrs. Jim Gray, her husband and family.

The Candelight Service in Springbrook United Church on Sunday evening, in which some of our young people from Rylstone church were to take part, was postponed from Sunday evening to Christmas eve, owing to the bad weather.

Mr. Pat Petherick, Danny and Bob of Belleville, visited his parents, Mr. and Mrs. Fred Petherick, recently.

PAM'S
HOBBY SHOP
15 Footbridge
Phone 962-6262

TRIANG TRAIN
CHRISTMAS SPECIALS

Picador set. Reg. $33.95	27.95
Mailmaa set. Reg. $33.95	29.95
Pacific steam set. Reg. $44.95	33.95
Combination Set. Cars and train layout. Reg. $57.95.	45.95

Everybody enjoys
VIEW-MASTER
3 dimension pictures
© Sawyer's Inc., Portland, Oregon

$1.50
VIEW-MASTER Packets
View-Master 3-reel packets, 21 full-color stereo pictures.

DUFF'S - DRUGS
"Your Friendly Store"
Phone 968-7928
FREE DELIVERY

GIVE
Jewelry Gifts

We specialize in helping you choose the most appropriate gift for those special Christmas people.

W. WONNACOTT & SON
JEWELLERS
247 FRONT ST. 962-3514

JACK FRASER

Our 20 stores have a fabulous selection of "Gifts he can Wear" — gifts he really wants! Wonderful styles, intriguing patterns — see for yourself, we're open late most nights!

Gifts for a Man's World!

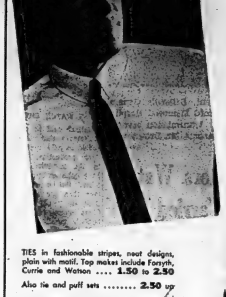

DRESS SHIRTS . . . Forsyth's famous "Regent Street" is a high count English broadcloth made from quality Egyptian cotton. Pure-white in dome-tab with French cuffs . . . fused collar with convertible cuffs . . . soft collar with convertible cuffs. Tapered or regular waist.
Sizes 14½ to 17½ 8.00
Also attractive blue shade. .. 8.00

Arrow "Arden" white cotton broadcloth dress shirt with fused short point collar. Sanforized. Convertible or French cuffs. Sizes 14½ to 18 ..... 3.00
Also stripes and plains by Arrow or Forsyth. Up to 6.95

TIES in fashionable stripes, neat designs, plain with motif. Top makes include Forsyth, Currie and Watson .... 1.50 to 2.50
Also tie and puff sets ..... 2.50 up
Well designed cuff links, tie tabs, tie clips make a smart gift! Forsyth, Currie and other top makes ..... 2.50 to 10.00

HATS . . . Give him a Stetson — or a Stetson Christmas gift certificate. Let him suit his taste in style, colour, and trim 32.95

SPORT SHIRTS . . . choose impressive woven checks by BVD, soft knitted Bon-Lon shirts . . . Currie's famous "Corfam" prints, stripes by Arrow or Forsyth, plus many more ..... 4.98 to 11.95

CARDIGAN . . . Famous "Warren Knit" cardigan in attractive Boucle knit. Pure virgin wool, mothproofed. Dark brown, burgundy, powder, banana, black, bonkers grey, black forest. Sizes S-M-L-XL 17.95

FRASERDALE PYJAMAS in Sanforized cotton broadcloth. Attractive plain shades with piped trim. Elastic waist. Blue, grey, light green, tan in sizes A to E 4.98
Fraserdale "Yama" pyjamas in Sanforized flannel. Smart stripes or paisley patterns. Sizes A to E 4.59

DRESSING GOWNS . . . the traditional gift! Tailored by "Majestic" in silky-sheen rayon. Colour-fast. Sizes S-M-L 10.95
Neat patterns, checks & plains ..... 10.95 to 14.95

Vogden's new T.V. calf length stretchy hose. Does not sag, thanks to 100% Nylon/Lycra blend and "Sta-pu" process. In plain olive, black, charcoal, brown, medium blue 1.75
Also gift pack. Fancy designs, two pairs in each pack 2.95

JACK FRASER
258 FRONT ST. DIAL 968-8325
OPEN EVERY NIGHT 'TIL 9 P.M. EXCEPT SAT.

Bill Brown, Chief Technician, Cardiology Department, Belville General Hospital, makes telephone connections with Campbellford Memorial Hospital yesterday in a successful test of remote electrocardiograph transmission between Belleville and Campbellford. Carol Levett, technician, assists Mr. Brown with the electrocardiogram.

Canada to Seek to Improve Airlift Capacity in NATO

By HAROLD MORRISON

PARIS (CP)—Defence Minister Paul Hellyer of Canada urged the North Atlantic Council Wednesday to ditch unrealistic and unattainable defence goals. He proposed that long-range planning be reduced to a basis of what each member country intends and can afford to spend, financially and politically.

Hellyer threw full support behind U.S. Defence Secretary Robert McNamara's proposal for a five-year NATO military blueprint, adjusted each year. The Canadian minister told reporters after his council speech Wednesday that Canada will seek to improve its airlift capacity as part of its contribution to increased NATO mobility.

Canada's concentration, he indicated, will be more on expanding its conventional weapons rather than its nuclear role. As Canada's conventional - nuclear NATO air division declines with age, the worn-out Starfighters will not be replaced.

McNamara forecast in a speech that in a few years China will have a stockpile of nuclear weapons and anticipated by 1967 the Chinese may develop a medium-ranged ballistic missile which could be married to Chinese submarines.

MUST WATCH CHINA

Hellyer said he agreed with McNamara that attention should be paid to China's military production, adding that the mid-1970s China will have quite an impressive capability." But he would go no farther than the word "capability." He would not say that China would in fact have a ballistic missile in production in the next few years.

The allies shouldn't make the mistake of underrating China's potential as they had done with the Soviet Union in the first years after the Second World War, he said.

Hellyer noted that Canada has already adopted the U.S. five-year military planning concept, although in Canada's case inflation may shrink defence purchasing power. The Canadian five-year plan is based on an annual increase of two per cent in the defence budget, but the average price of defence equipment and manpower is expected to rise by an annual three or 3½ per cent. The estimated price rise will more than offset the budget increases.

Hellyer said the proposed NATO five-year planning program should reduce force requests to approximate national plans, evolving out of needs and what member countries intend and are able to do and the risks they are willing to take.

Both Hellyer and McNamara placed heavy emphasis on a NATO "fire brigade" mobile force, designed to move speedily to protect NATO flanks.

The Canadian contribution, made up of the Black Watch stationed at Camp Gagetown, N.B., will participate in a mobile exercise in northern Norway next February and March. Canada's contribution is supported by Hercules planes, now totalling about 16 and soon to be increased to 30. The RCAF also has 12 Yukons.

Canada backs its European brigade and mobile battalion with two brigades in Canada. But Hellyer said it is "completely unrealistic" to believe that these two brigades could be moved quickly to any trouble spot. Canada lacks sufficient air or sea transport.

Canada looked to the developing U.S. C-5 air transport for possible Canadian use. Hellyer described this huge new plane as an "almost staggering" air platform. It could airlift 720 troops.

Hellyer described the five-year military planning concept as "an excellent managerial tool."

On the Viet Nam war, Hellyer said the U.S. would like to see greater European participation. He was sure McNamara would be delighted if NATO allies would extend the sphere of their military operations to Viet Nam. But the U.S. was "realistic enough" to know that a consensus on this point is not possible, Hellyer added.

Maugham Dies

(Continued From Page 1)

ten for money, written what he thought went to read," Maugham said.

He travelled all over the world seeking material, saying, "One reason why authorship is that they wait for material to come to them."

WROTE WITH PEN

Maugham never used a typewriter. He wrote with a fountain pen and in his prime he could turn out 1,000 to 1,500 words between breakfast and lunch.

Maugham died without any apparent change in the view expressed in 1964 to a friend and biographer, Wilmon Menard: "I have not uncovered any evidence in my ecclesiastical researches to cause me to change my agnostic views. I still believe in the existence of God nor in the immortality of the soul."

Alan F. Searle, Maugham's secretary, said the author directed in a will he made several years ago that his body be cremated and the ashes sent to England to be placed in Canterbury Cathedral.

Born of British parents in Paris Jan. 25, 1874, and educated in England and Germany, Maugham was a great traveller and his cosmopolitan outlook enriched him international readership.

His first play was performed in Germany while he was a student at Heidelberg. Returning to London, he studied medicine and qualified as a doctor, but abandoned medicine for writing afterward, publishing his first novel, Lisa of Lambeth, in 1897.

EARNED RARE LIVING

Ten years of novel-writing followed and earned him a fine living. Financial success came only when he returned to the stage.

Of Human Bondage, finished just as the First World War broke out, established Maugham's reputation as a novelist.

In the war he served first in an ambulance unit, then in intelligence. He was sent on a secret mission to Russia but developed tuberculosis and ended the war in a sanatorium.

He stopped writing for the stage in 1933, saying he was "no longer in touch with the public." But he went writing successful novels and short stories. His short stories compared with those of French Writer Guy de Maupassant.

In the Second World War, after special work for the British ministry of information in Paris, he escaped from the Riviera at the time of the fall of France in 1940 in a coal boat packed with refugees. He spent the rest of the war in the United States and returned to his villa at Cap Ferrat in 1946.

MARRIED IN 1916

Maugham married Lady Wellcome, a widow and daughter of philanthropist Dr. James Barnardo, in 1916. The marriage was dissolved in 1929 and Mrs. Maugham died in 1955.

They had one daughter, Elizabeth, who married John Hope.

Soon after the sale of Maugham's collection of impressionist paintings in 1963, a long dispute began between him and his daughter, who secured a London court order blocking the proceeds of nine of the pictures, which she said she had been given her.

Lady Hope also secured a writ and from a court in Nice, assailing Maugham's adoption in France of his secretary, Alan Searle. The tangled legal battle ended with a settlement out of court, three days before Maugham's 90th birthday.

Canada Assists

(Continued From Page 1)

finance a rural electrification scheme, to be administered by the Trinidad and Tobago electricity commission. The money would be used to purchase Canadian wire and transmission line equipment.

The second loan provides $400,000 for buying lumber to be used in low-cost housing projects.

Mr. Pearson also announced that four other projects in Trinidad and Tobago are being studied.

There soon will be agreements, he said, to provide Canadian assistance of some $750,000 for the first phase of a major topographical mapping project, $500,000 for a water resources survey and $400,000 for a transport survey.

AGREES TO AID

Also, Canada had agreed to grant a loan for the purchase of cattle as part of Trinidad and Tobago government dairy industry development project.

Mr. Pearson was scheduled to leave Trinidad today.

Earlier Wednesday, in a speech to the House of Representatives, Dr. Williams described Mr. Pearson as one of the great international statesmen.

Dr. Williams, in his legislative address, said Canada has long and historic ties with the people of Trinidad and Tobago.

"We in Trinidad and Tobago have reason at the moment to be grateful to Mr. Pearson, his government and his country.

"In many of our secondary schools at this moment, young university - trained Canadian teachers are doing a great service, perhaps only paralleled by the United States Peace Corps workers."

Hayes Products To Build Auto Frame Plant

THOROLD, Ont. (CP)—Hayes-Steel Products Ltd. today announced plans for a multi-million-dollar auto frame plant to be built adjacent to its present factory here.

Capacity of the new plant, to be in production by early 1967, will be 500,000 frames annually.

A company spokesman said full details have not been worked out, but several hundred persons will be hired next fall, with more to be added as production builds up.

He said the expansion is an outgrowth of opportunities provided by the Canada - United States automotive trade agreement.

AID VIET CONG

PHNOM PENH (Reuters) — Cambodia has given South Viet Nam's Viet Cong guerrillas medicine but not arms, head of state, Prince Norodom Sihanouk, said Thursday.

Belleville Doctors Watch Heart Beats Carried by Phone From Campbellford

George Bailey, 79, was admitted to Campbellford Memorial Hospital Monday with severe pains in his chest.

The pains subsided Tuesday but started again at midnight.

Mr. Bailey had an electrocardiograph test in Campbellford yesterday. In Belleville, Dr. James S. Laynes and Dr. Bruce Crook diagnosed the trouble immediately as a heart attack. They weren't guessing either: they were watching Mr. Bailey's heart beats being transmitted via telephone line 70 miles from Campbellford to Belleville.

The incident happened during the testing yesterday of the new long-distance electrocardiograph machine. It was the first test of its kind in Canada, and was conducted between Belleville General Hospital and Campbellford Memorial Hospital.

The new machine transmits, via regular telephone lines, a patient's heartbeats from one area to a centralized point where a cardiologist can diagnose the problem immediately.

Bill Brown, Chief Technician, Department of Cardiology, Belleville General Hospital, said, "The test was a complete success. We were able to receive the patient's electrocardiogram simultaneously as it was being transmitted from Campbellford."

Mr. Brown explained that hospitals work on a regional basis, Belleville being the regional hospital for our immediate area, including Campbellford, and Kingston being the regional hospital for Belleville, Brockville and so on, with each successive larger centre being the regional hospital for its area.

EXPENSE INVOLVED

"Small hospitals can not afford to have a cardiologist on staff, so they must send their electrocardiograph tests into their regional hospital and have them diagnosed," Mr. Brown explained.

Dr. Kauffman of Campbellford said, "Normally, it would have taken until the next day for me to receive Mr. Bailey's test results from Belleville. If this is a serious case, Belleville phones the results to us. That takes till the next day. If it is an ordinary case, they mail the results and that takes one more day. With the equipment used in the test today, I was able to receive the diagnosis within 10 minutes, and thus was able to proceed with full treatment for the coronary."

An electrocardiograph is a machine which, through electrical impulses, shows the pattern of a patient's heart beat. These electrical impulses register on a tape, an electrocardiogram, and can be analyzed by a doctor, cardiologist.

The new equipment, which will not be available on the market until late in 1966, transmits the electrical impulses immediately, over a regular telephone line. Simultaneously, as the impulses are transmitted, they are recorded on the electrocardiogram at the centralized point.

Mr. Brown, whose persistence in searching for equipment of this kind paid off in having it tested here first, said, "The graphs brought back from Campbellford in the afternoon corresponded exactly with the graphs made in Belleville. There were no variations.

COMPANIES PLAY PART

"Because our doctors have to cover such wide scattered areas," he said, "we hope Belleville will be among the first to be able to install this new equipment when it becomes available."

Bell Telephone and Northern Electric engineers played a large role in the success of the test. Northern Electric manufactured the connecting cables between the Bell Datasphone and the electrocardiograph.

Engineers in the Bell Telephone laboratories in the United States are perfecting the process and hope to have it ready for marketing by the end of 1966. Besides the non-portable model used in yesterdays' demonstration, the Bell hopes to develop a portable model.

Mr. Brown explained, "The portable model would allow a doctor to take an electrocardiogram in a patient's home and receive the results of the test immediately.

"It may also be used for testing say when a person has a heart attack out in the open while hunting. The doctor could take the portable unit with him and would know immediately what type of treatment to administer to the patient.

A similar test was held over a year ago from London to Wingham, but it was on a direct wire system as opposed to the Belleville test on a regular telephone line.

WILL REPORT CRIME

TORONTO (CP) — Attorney-General Arthur Wishart said Wednesday the Ontario Police Commission will begin supplying monthly statistical crime survey reports to his department early next year. Mr. Wishart said he had ordered the reports because "if we have up-to-date statistics on types of crimes and cases before the courts we can tell where criminal activities are being increased and what direction to move to meet the problem."

CONFUSED... ON WHAT TO GIVE FOR CHRISTMAS?

FOR HER

- HAIR DRYER
- CLOCK RADIO
- TRANSISTOR RADIO
- CAMERA
- PROJECTOR
- SCREEN
- ELECTRIC FRY PAN
- ELECTRIC IRON
- ELECTRIC KETTLE
- ELECTRIC KNIFE
- PORTABLE RECORD PLAYER
- PORTABLE TV
- STEREO COMBINATION
- COLOR TV
- ELECTRIC TOOTH BRUSH
- MOVIE FILM
- ELECTRIC BLANKET
- GIFT CERTIFICATE
- ELECTRIC RANGE
- CLOTHES DRYER
- AUTOMATIC WASHER
- WRINGER WASHER
- ELECTRIC MIXER
- ELECTRIC JUICER
- STEAM IRON
- VACUUM CLEANER
- FLOOR POLISHER
- LADY'S SHAVER
- ELECTRIC KNIFE SHARPENER
- REFRIGERATOR
- TAPE RECORDER
- RADIO
- HONDA
- GOLF CLUBS
- GOLF CART
- GOLF BALLS
- GOLF BAG
- PRACTICE BALLS
- GOLF COUNTER
- BOWLING SCORES
- SKIS
- SKI POLES
- SKI CERTIFICATE
- SKI BOOTS
- SKI MASK
- SKI PRESS
- SKI MITTS
- SKI BINDING
- SKI WAXES
- SKI GOGGLES
- SKATES
- SKATE GUARDS
- SKATE CARRIERS
- BOWLING SHOES
- BOWLING SHOE BAGS
- SKI BOOT BAGS
- GIFT CERTIFICATES
- DOOR POLISHER
- INSULATED UNDERWEAR
- GIFT CERTIFICATES

FOR HIM

- GIFT CERTIFICATE
- BINOCULARS
- MOVIE CAMERA
- MOVIE PROJECTOR
- MOVIE SCREEN
- 35 MM. PROJECTOR
- GUN CLEANING KIT
- AMMUNITION
- GIFT CERTIFICATE
- SPORT SOCKS
- HUNTING KNIFE
- PORTABLE TV
- TRANSISTOR RADIO
- CLOCK RADIO
- ELECTRIC KNIFE
- GOLF CLUBS
- GOLF BAG
- GOLF CART
- GOLFING GIZMO
- TEES - HEAD COVERS
- POOL TABLE
- GIFT CERTIFICATE
- DARTS - DART BOARD
- ANTENNA ROTOR
- CITIZENS 2-WAY RADIO
- WALKIE TALKIE
- COMPASS
- HONDA
- CROSSFIRE ANTENNA
- 3 SET TV COUPLER AND HOOK-UP
- GIFT CERTIFICATE
- GUN RACK
- COLOR TV
- SKATES
- HOCKEY STICKS
- HOCKEY SWEATERS
- HOCKEY PANTS
- HOCKEY HELMETS
- HOCKEY SOCKS
- SKATE SHARPENER
- GIFT CERTIFICATE
- SKIS
- SKI POLES
- SKI BINDING
- BOOT PRESS
- SKI GLOVES
- SKI SOCKS
- GIFT CERTIFICATE
- HONDA ACCESSORIES
- WINDSHIELDS
- HELMETS
- THINSULATE FENDERS
- GOGGLES
- ELECTRIC SHAVER
- WEIGHT LIFTING SETS
- RECORD PLAYER
- TABLE TENNIS SET
- TENNIS RACQUETS
- BASKETBALLS
- FOOTBALLS
- HOCKEY MITTS
- NEW TELEVISION
- RECORDING TAPE
- POCKET KNIFE
- INSULATED UNDERWEAR
- PHILIPS PORTABLE CAR RADIO
- SNOW SHOES

LAY AWAY NOW WHILE STOCKS ARE COMPLETE

NO MONEY DOWN — ADD TO YOUR ACCOUNT

GUARDIAN DRUG STORES SPECIALS

DEC. 13 to DEC. 18

ALKA-SELTZER	Tablets	78c 63c
BATH EPSOM SALTS	5 lb.	49c 39c
BABY POWDER	by J. & J. 9 oz.	75c 65c
BRYLCREEM		98c 79c
BUFFERIN	Tablets	98c 73c
CITATION	After Shave Lotion 4¾ oz.	$1.75 $1.39
CONTAC-C	10's	$1.49 $1.08
LAVORIS	17 oz.	$1.25 93c
GILLETTE	Foamy Shave Cream	98c 79c
MODESS	12's	51c ea. 2/88c
OLD SPICE	Bath Salts	$2.00 $1.59
PHILISHAVE	Speed Flex Electric Shaver	$34.95 $29.95

GIFTS FOR THE FAMILY

- COLOR TV
- 23" TV
- PORTABLE TV
- PORTABLE RECORD PLAYER
- AM-FM STEREO COMBINATION
- TENT HEATER
- POOL TABLE
- DARTS - DART BOARDS
- GIFT CERTIFICATE
- BINOCULARS
- ELECTRIC BLANKET
- ANTENNA REPAIR CERTIFICATE
- RANGE
- HONDA
- MOVIE CAMERA
- MOVIE PROJECTOR
- MOVIE SCREEN
- SLIDE PROJECTOR
- WRINGER WASHER
- GIFT CERTIFICATE
- GUN RACKS
- ELECTRIC KNIFE SHARPENER
- PHILIPS PORTABLE CAR RADIO
- SNOW SHOES
- AUTOMATIC DISH WASHER
- TAPE RECORDER
- ELECTRIC KNIFE
- HUMIDIFIER
- PORTABLE HEATER
- AUTOMATIC DRYER
- AUTOMATIC WASHER
- CROSSFIRE ANTENNA
- ANTENNA TOWER
- ELECTRIC ROTOR
- TV REPAIR CERTIFICATE
- REFRIGERATOR
- FREEZER CHEST
- TABLE TENNIS SET
- CAMERA OUTFIT
- GIFT CERTIFICATE
- VACUUM CLEANER
- FLOOR POLISHER
- DENTAL TV
- OIL BURNER
- CLOCK RADIO
- ELECTRIC BLENDER
- GIFT CERTIFICATE

SOLVE ALL YOUR GIFT PROBLEMS!

GIVE A GIFT CERTIFICATE FROM 50c TO $1,000.00 MAY BE USED ANY TIME OR SEASON OF THE YEAR. A CERTIFICATE FROM BOOTH'S MAY BE ADDED TO YOUR ACCOUNT.

BOOTH

RADIO & TELEVISION LTD.

170 Front St. (Opp. City Hall) Dial 968-3785

WESTGATE PHARMACY — 148 Dundas St. W. 967-2652

KELLY'S DRUG STORE — 111 Bridge St. E. 962-5283

BARTON'S PHARMACY — 164 Front St. N. 962-8282

SPORTS SLICES

By Geo. H. Carver
Sports Editor

While a lot of Yule-minded moppets will settle for a "new front tooth or teeth," ski buffs and managements of the district are dreaming of a White Christmas and the poet's "ermine blanket" that lays the foundation of their favorite winter sport.

Some of the northern areas, I'm told, have a fleecy covering of the white stuff but not enough to coax into the open bulldozers, snowplows and those one-handled weapons that have been known to invite heart attacks depending on the age of the manpower.

Skiing is a big sport and getting to be a big business in both the United States and Canada. From a meagre start it has grown by leaps and bounds in the number of persons participating and the number of persons catering to the devotees of the slats.

It is one of the oldest sports on record. The ancient archives-do not reveal that Adam possibly got theh brave-hs from the "Garden" wearing the wooden staves but they do say that a pair of skis, pronounced the oldest in the world are in the Djurgarden Museum, of Stockholm, Sweden. They are claimed to be at least 5,000 years old.

If you're interested, research by famous ethnologists revealed the ages of many skis found in the bogs of Norway. They range from 2,500 years up. One pair dates back to 2,000 B.C.

These runners presumably were bones from large animals steeped to the shoes with leather thongs. The smaller bones, it is believed were the forerunners of the modern skate.

As was noted, today skiing is big business. The international snowbelt on both sides of the border are dotted with resorts, lavish and informal that make it a billion-dollar industry. It was reported that in many parts of the rural United States farmers hoisted inexpensive rope tows on upper stretches of pasture slopes and chased the cows out of the red barns so that skiers could have a place to meet and talk.

Closer to home one of the more popular resorts, the Oak Lake Ski Club is readying for its busiest season. The popular managers, Gordon and Phyllis McGaughey, have installed new equipment and made many improvements that should meet with the skiing public's approval.

The McGaughey's state that two new trails have been added along with a third tow on the northeastern portion of the hill. This promises to be a more challenging area for the intermediate to the advanced skier.

Last year's trails have been groomed and widened to provide more room and safer skiing conditions. The beginners' tow has been relocated and lengthened to provide a more spacious area for beginner ski instruction.

Three instructors will be on hand for group and private lessons on weekends and Wednesday afternoons.

The warming hut has been expanded to provide a less crowded, more pleasant atmosphere backed up by a better-equipped snack bar under new management. Also available is a larger range of rental equipment plus a wide selection of new equipment for sale.

An added feature this year will be a ski bus leaving the YMCA at Wednesday noon and on Saturday and Sunday morning and also in the morning during the holiday period if skiing conditions warrant. This bus will also make stops at the Pinnacle street parking lot and the Bell Park drive-in on North Front St.

"Again this year," Mr. McGaughey says, " we are emphasizing free skiing lessons to beginners, old and young who are club members."

Popularity of the club is growing, says the manager, and "particularly notable this year is the number of new members joining and it looks as if Mom and Dad are going to join the kids on the slopes this season. Enquiries have been received from as far away as Kingston and Willowdale."

In Napanee, the Nacona Ski Club is also readying for the coming season. R. G. Gibbard, the club's racing chairman, messages that a ski clinic will be held by the club and presented by the Canadian Amateur Ski Association at the Prince Charles Public School, Napanee, on Saturday, December 18th at 8.00 p.m. All competitive or recreational skiers are invited to attend. A film is to be shown.

Incidentally the rates of the Oak Hill Ski Club can be obtained by writing Box 181 or phoning WOodland 2-8355.

NHL Stars

By THE CANADIAN PRESS

Bobby Hull, who scored four goals and picked up one assist to lead Chicago Black Hawks to an 8-4 romp over Boston Bruins Wednesday night.

Bob Pulford, who scored two goals and assisted on another to marker as Toronto Maple Leafs and the second fastest mile downed Detroit Red Wings 5-3.

(Advertisement)

STOMACH OUT OF ORDER, HEADACHE, CONSTIPATION

If your stomach is out of order and you are tired and run-down because of constipation you, too, may find the relief you need by taking Syntona Herbal Compound.

HOW IT ACTS!

Takes normal meals. Syntona blends with digestive juices to this almost at once helping to relieve constipation, indigestion and sour, upset stomach.

SYNTONA will relieve constipation which may have been causing you days of misery with sick headaches, sour nerves, nausea and lazy drowsy, tired feeling.

AT THE SAME TIME Syntona gives grateful relief from nagging backache, headache and rheumatic pains in arms, legs, joints and muscles.

Do what 50 on feeling miserable Syntona before relief may be on use this wonderful laxative drying system-ize Herbal Compound. Get it today at see IN BELLEVILLE AT COLAS THE DRUGGIST.

Big Seven

By THE CANADIAN PRESS

Bobby Hull's five points against Boston Bruins Wednesday night moved him into a first-place tie with teammate Stan Mikita in the National Hockey League individual scoring race.

Hull, Chicago Black Hawks star left winger, scored four goals and "eked up an assist giving him 34 points, including a league-leading 21 goals. Mikita scored two goals and added an assist to his total.

Bobby Rousseau of Montreal Canadiens fell into third spot with 23 points, three more than Norm Ullman of Detroit Red Wings, who was held off the scoresheet by Toronto Maple Leafs Wednesday night.

Gordie Howe of Detroit picked up two assists against the Leafs and moved into a tie for fifth place with Jean Beliveau of Montreal. Both have 28 points.

Alex Delvecchio, also of Detroit, scored one goal and assisted on another against the Leafs, for his 26 points and seventh place in the scoring.

The leaders:

	G	A	Pts.
Hull, Chicago	21	13	34
Mikita, Chicago	17	17	34
Rousseau, Montreal	14	19	33
Ullman, Detroit	12	18	30
Howe, Detroit	12	15	28
Beliveau, Montreal	11	17	28
Delvecchio, Detroit	8	18	26

HOCKEY STANDINGS

By THE CANADIAN PRESS

National League

	W	L	T	F	A	Pts
Montreal	11	4	4	83	55	26
Chicago	14	7	2	92	56	30
Detroit	10	9	4	83	68	24
Toronto	9	9	4	68	68	22
New York	5	12	7	66	83	17
Boston	5	15	3	56	109	13

Wednesday's Results

Detroit 3 Toronto 5
Boston 4 Chicago 8

Tonight's Games

Toronto at Montreal
Boston at Detroit

American League

	W	L	T	F	A	Pts
Eastern Division						
Quebec	13	3	3	91	69	35
Hershey	11	12	1	77	67	23
Baltimore	10	11	0	64	69	20
Providence	9	12	1	63	79	19
Springfield	8	17	1	66	108	17
Western Division						
Rochester	16	5	1	100	67	33
Pittsburgh	14	8	1	90	70	29
Cleveland	9	13	0	65	70	18
Buffalo	7	13	2	61	78	16

Wednesday's Result

Springfield 2 Cleveland 1

Tonight's Games

Providence at Quebec

Central Professional

	W	L	T	F	A	Pt
Memphis	13	7	2	76	61	28
Minnesota	10	8	1	61	53	21
Houston	10	11	0	69	70	21
St. Louis	8	9	4	65	70	20
Tulsa	8	12	3	71	72	19
Oklahoma	3	7	0	49	69	17

Wednesday's Results

St. Louis 2 Memphis 3
Minnesota 4 Oklahoma City, ppd

Friday's Game

Minnesota at Memphis

Eastern League

Johnstown 6 New Jersey 3
New Haven 5 Knoxville 8

Exhibition

Russia 1 Montreal Junior Canadiens 2

RUNS FAST MILE

AUCKLAND, New Zealand (AP) — Jurgen May of East Germany ran his second sensational mile race in five days Wednesday when he again beat Kenya's Kipkorge Keino in 3.54.1 Last Saturday he ran the distance in 3:53 8—only two-tenths of a second off the mile record of France's Michel Jazy and the second fastest mile ever recorded.

GIFT HINTS FROM Shatinar MEN! GIVE HER A GIFT CERTIFICATE For Any Amount . . . Good Anytime . . . FROM Shatinar SHOE ROOM

Scores 4, Assist ★ ★ ★ ★ ★

Hull Pours At Hawks-Bruins Party

★ ★ ★ ★ ★ *Leafs Whip Wings*

By THE CANADIAN PRESS

From jeers to cheers in a matter of three days—that's the length of time it took Bobby Hull to win back the hearts of Chicago Black Hawk fans.

* * *

BOBBY HULL

* * *

On a couple of occasions Sunday night, Hull drew a few unaccustomed jeers from the hometown fans as Montreal Canadiens downed the Hawks 5-3.

However Hull, who has been handicapped by a sore back and a leg injury which had sidelined him recently, turned the jeers to cheers Wednesday night by scoring four goals and assisting on another, leading Chicago to an 8-4 romp over the punchless Boston Bruins in one of two scheduled National Hockey League games.

Toronto Maple Leafs downed Detroit Red Wings 5-3 in the other game.

Hull's four-goal performance was the third of his NHL career and marked the 16th time

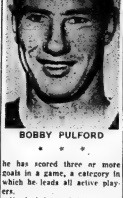

BOBBY PULFORD

* * *

he has scored three or more goals in a game, a category in which he leads all active players.

He had been tied in career three-goal performances with hockey great Gordie Howe with 15. Hull's five points put him in a tie for the league scoring lead with teammate Stan Mikita, who came up with two goals and an assist.

TOP GOAL-SCORER

Hull, who is a native of Pointe Anne, Ont., has a league-leading 21 goals and 13 assists for 34 points, while Mikita has 17 goals and the same number of assists.

Doug Mohns and Pierre Pilote were the other Black Hawk marksmen.

Tommy Williams and Murray Oliver scored a pair of goals each for the Bruins, who have only one tie in their last nine outings.

Rookie Dave Dryden took over for Glenn Hall in the Chicago nets at the start of the third period.

The victory moved Chicago to within two points of league-leading Montreal, who were idle Wednesday night.

Toronto broke a defensive game open with the winning goal in the last five minutes as they downed Detroit.

The two clubs erupted for three goals in the last 90 seconds when the Red Wings' seven - game winning streak snapped.

PULFORD GETS TWO

Centre Bob Pulford, Toronto's top point-getter so far this season with 18, scored two goals for the winners. Frank Mahovlich, Ron Ellis and Eddie Shack accounted for the other Maple Leaf goals.

Shack's marker was scored into an empty net as Detroit lifted goaminder Roger Crozier for an extra attacker in an effort to deadlock the game.

Alex Delvecchio and former Leafs' Andy Bathgate and Don McKenney found the range for Detroit.

Bathgate's goal, his ninth of the season, gave him 300 in his NHL career that began in 1953-53 with New York Rangers.

Bathgate scored 272 goals with the Rangers before being traded to Toronto late in the 1963-64 season, where he netted 28 goals. He was traded to Detroit last May.

The victory boosted the Maple Leafs to within two points of the third-place Red Wings.

Detroit left winger Val Fonteyne was knocked out of the game in the first period when he received a cut above the nose which required six stitches.

It is not known whether he will miss tonight's game in Detroit against the Bruins.

Toronto visits Montreal in the only other scheduled game tonight.

Canadian-Italian Hopes Slim

More Roadblocks For Puck Tour

TORONTO (CP)—An Italian-Canadian Hockey League All-Star team planning a "goodwill tour" of Italy next month has only a slim chance of receiving sanction from the governing body of world amateur hockey.

The all - stars, scheduled to leave for Italy by air Monday, ran into a road block Tuesday when they learned neither the International Ice Hockey Fed-

* * *

Ahearne Speaks Piece

eration nor its affiliate, the Canadian Amateur Hockey Association, had sanctioned the tour.

Hockey associations in countries where unsanctioned games are played face suspension by the IIHF.

Leo Janetta, president of the Italian - Canadian League, met with CAHA secretary - manager - Gordon Juckes of Melville, Sask., here Wednesday to discuss the situation.

Janetta said the all - stars have games arranged in Ortisa, Cortina, Milan and Bolzano and perhaps Innsbruck, Austria.

"Before an amateur Canadian hockey team is allowed to tour Europe, it must have an invitation from the country it plans to visit. The invitation must go through the hands of the CAHA for a vote of its members before sanction can be given."

Juckes said the CAHA has received no invitation from Italy for the Italian-Canadian team in play there.

"On that basis, we can't accept this tour."

Janetta said a telegram has been sent to the Italian federation asking it to wire the CAHA and the IIHF that the tour team has been invited to play in Italy.

Juckes said the CAHA still would have to get sanction from the European federation and CAHA members then must vote Canadian sanction.

The Italian - Canadian team must prove it is financially able to support the tour, Juckes said.

If all these conditions are met, Juckes said, "then it is possible we can give sanction."

MOTORISTS!
OUR
B/A SERVICE STATION
WILL BE
OPEN
THIS SUNDAY DEC. 19th
AND
ALL THE FOLLOWING WEEK
8.00 A.M. TO 11.00 P.M.

● GAS SPECIAL ●
CHRISTMAS TREE ORNAMENTS
BOX OF 12 ONLY 25c
WITH ANY GAS PURCHASE. ONLY ONE BOX PER GAS PURCHASE

● FREE ● FREE ●
1966 LICENCE PLATES INSTALLED FREE
WESTERN AUTO CENTRE
BELLEVILLE PLAZA 962-8609

WISER'S Old
Canadian whisky is in the regular squarish bottle but we've given it a handsome new protective package

For good value in well-aged Canadian whisky drink one that's older and Wiser's

Wiser's Oldest, 18 years old:
Wiser's De Luxe, 10 years old:
Wiser's 101, 6 years old:
Wiser's Old, 5 years old:
Wiser's Special Blend, 4 years old.

WISER'S DISTILLERY LIMITED, BELLEVILLE, CANADA

Was Michigan Star

Argos Sign Quarterback

TORONTO (CP) — Toronto Argonauts of the Canadian Football League Wednesday night announced the signing of quarterback Wallace Gabler of the University of Michigan.

Gabler, 21, was first - string quarterback this year for Michigan Wolverines of the Big Ten Conference where he completed 58 of 125 pass attempts for a 46.4 completion percentage. The passes were good for 825 yards and four touchdowns.

The 185 - pound quarterback was his team's leading scorer with 42 points on seven touchdowns.

Bob Shaw, coach of the Eastern Conference Argonauts, coached Gabler at New Mexico Military Institute in 1962 before the quarterback moved to Michigan and Shaw also Saskatchewan Roughriders of the Western Conference.

Gabler will play for the Blue (North) team in the annual Blue-Gray game at Montgomery, Ala., Christmas Day.

Baby Habs Hand Russ First Defeat

Plante Hero

MONTREAL (CP)—Veteran goalie Jacques Plante heroically reinforced Montreal Junior Canadiens Wednesday night as they handed the Russian national hockey team its first defeat of an eight-game Canadian tour. The juniors won 2-1.

As Russian defenceman Alexander Ragulin limped to the bench on fatigue, a near capacity crowd of 14,981 at the Forum was still cheering Plante. He was the key man in the upset of the Russians, who had won three straight in Canada.

* * *

JACQUE PLANTE

* * *

Ragulin said of the Canadiens "they have more experience," and that in playing their ninth game in 13 days the Russians "played about the same as in other games, but we are very tired."

Plante, former all-star netminder with Montreal Canadiens and New York Rangers of the National Hockey League, is a six-time winner of the Vezina Trophy for the top NHL goalie. He stopped 26 shots while the Russian goalie had 23 saves.

The crowd also lavished cheers on Norm Dennis, on loan from Houston Apollos of the Central Professional Hockey League, who scored the winning goal with 29 seconds left in the game.

Vladimir Bredshaw put the Russians ahead 1-0 in the second period and Larry Pleau scored the tying goal in the third.

STOPS 13

In the scoreless first period, Plante had to deal with 13 shots on goal compared with only eight shots on the Russian net. Just before the two-minute mark of the first period he made a fine save from a strong Rombaldov slap shot.

At 9:04 of the second period, Bredshadv put the Russians ahead and the score stood till 7:42 of the third period when Pleau collected a Norm Ferguson goalmouth pass to make it 1-1.

With only 29 seconds left in the game, Dennis made it 2-1.

Interviewed after the game, Russian coach Chernichov said of Plante: "It was he who held us from winning and I consider him the best player we have faced on this trip."

Plante, beaming after the five-minute ovation the crowd gave him after Dennis' clinching goal, said he felt great pressure throughout the game, as if he was representing his country and not just a local team.

He said he didn't realize what he was getting into when first approached to play in this game.

GET IT AWAY

The Russians do not shoot as hard as the pros, but they are just as quick at getting the puck away, he said. "They drop their passes when they are around the net for the man behind and this fooled me at first, but by the second period I was watching the second man."

Plante said the Russians are equal to the top half of the Central League. But defenceman Noel Picard, on loan from Houston, said the visitors would not have a chance in that league if they played by pro rules.

Scotty Bowman, coach of the Canadien Canadiens, said the club did not falter in the third period od for this reason was him to go on to beat the Russians.

"We didn't plan to play a tight game against them and we didn't follow any set pattern," he said.

Bowman said after the Russians took the lead early in the second period his club opened up.

The Russians, who have beaten Canada's national team twice, will meet an Ontario Hockey Association Junior A all-star team 4-3, play their return game against Canada's national team in Winnipeg Friday.

College Puck Team For Europe

TORONTO (CP) — The Canadian Intercollegiate Athletic Union Wednesday granted permission for a university hockey team to compete in the Winter Student Games to be staged by the International University Sports Federation in Turin, Italy, next Feb. 5-13.

The CIAU, meeting here, said in a statement that the team will be selected before Christmas by a joint committee of the CIAU and the Canadian Union of Students.

The Winter Student Games will include in its hockey schedule such countries as Sweden, the United States, the Soviet Union, Italy and Czechoslovakia.

Robert Pugh, president of the CIAU, said that the five intercollegiate association in Canada will have an opportunity to nominate one team from their conference. The CIAU-CUS selection committee then will make the final selection within 10 days.

The CIAU board of governors also approved a request by the Canadian Amateur Hockey Association to take part in the Winter Games at Quebec City in 1967.

A university team from each Canadian province will participate.

Buffalo Quarter Is MVP

NEW YORK (AP) — Jack Kemp, the quarterback Buffalo Bills picked up on waivers for $100 in 1962, has been voted the season's most valuable player in the American Football League.

Kemp won over Lance Alworth, San Diego Chargers' athlete flanker, in a close vote by the 24 sports writers, three from each league city, who make up the Associated Press panel.

Kemp, who directed the defending champions to another title in the Eastern Division, received 10 votes and Alworth drew eight. Paul Lowe, San Diego's fine running back, polled four votes and one went to Bobby Bell, Kansas City's outstanding linebacker.

Gino Cappelletti, Boston pass catcher and place-kicker, was voted the most valuable player in the league last year.

Although Kemp ranked fourth among the league's passers in the latest statistics, the voters acknowledged his leadership ability in bringing the Bills into another title game. Buffalo grabbed Kemp in 1962 when San Diego put him on waivers with a broken finger.

HUARTE BOSTON - BOUND?

NEW YORK (AP) — John Huarte, the highest - paid taxi man in New York, may finally be headed for Boston Patriots in a long - rumored American Football League trade for pass-catcher Art Graham. Huarte, the Heisman Trophy winning quarterback from Notre Dame who cost New York Jets' owner Sonny Werblin $200,000, had languished on the Jets' taxi squad this season.

Gary Goyer Scores Pair

PERTH, Ont. (CP) — Ron Branchaud scored four goals Wednesday night to lead Maxville Highlanders to a 10-8 victory over Perth-Smiths Falls Rideaus in a St. Lawrence Senior Hockey League game.

John Gore, Wilbert McDonald and Bill Ingram each scored two goals to round out the Maxville scoring.

John Ross paced the Rideaus with three goals. Gary Goyer scored two, with Art Ellis, Dennis Bertrand and John Nasmith adding one each.

BID REJECTED

TORONTO (CP)—The Globe and Mail says that Canada's application for its tennis team to play in the European zone of the 1966 Davis Cup championships has been turned down. Canada will continue in the North American zone playdowns.

Blasts Minor Sports

KITCHENER (CP) — Minor sports organizations here are tainted by coaches and managers who by example teach youngsters how to get by "if you can get away with it." A retiring recreator said Tuesday night.

Don McLaren told the parks and recreation commission "our sports leaders have generally shown very low psychological ability in directing their charges into paths that lead them to become fine Canadian gentlemen."

He said he did not think public money should be spent on championship teams.

"It would be more honestly spent in providing more and better facilities and in training more and better leaders," he said.

Mr. McLaren retired after nine years as director of recreation to become ex - ordinator of field services recreation courses at the Priversity of Guelph.

How Rocky, Joe Would Fight Clay

SOMERSET, Pa. (AP)—Joe Louis and Rocky Marciano came up Wednesday evening with two different but not unexpected fight plans they'd use if they were to meet heavyweight champion Cassius Clay in the ring.

"I'd press and work in close," said Louis.

"I'd plow in and hammer away," said Marciano.

The two former heavyweight boxing champions and Billy Conn, former light heavyweight champ who fought Louis for the heavyweight crown, appeared at a fund raising dinner.

The Brown Bomber said Ernie Terrell has only a left jab —"which isn't enough — and George Chuvalo is too slow. Terrell and Chuvalo, Canadian champion, are considered the top contenders for Clay's title.

College Body Favors Playing Limit

TORONTO (CP)—A recommendation to limit player eligibility will be made to the Ontario-Quebec Athletic Association board of governors.

It was announced at the O-QAA semi-annual meeting Wednesday that the group's administrative council, made up of the athletic directors of the 10 member universities, favored the five-year rule.

There now is no limit on the number of years a student can compete in athletics in the O-QAA.

The Canadian Intercollegiate Athletic Union, governing body of five conferences in Canada since its inception in 1961, has recommended a five-year limit.

The O-QAA has been the only member conference opposing the idea.

If the five-year rule is accepted, students now at O-QAA universities will be able to compete until they graduate. The new rule would apply only to students enrolling after its inception.

HAD TO WITHDRAW

Last spring the O-QAA had to withdraw from the national swimming championships because some of its swimmers had competed more than five years.

Athletic eligibility in United States colleges is limited to four years of competition and three more at the varsity level.

The administrative council approved a rule for breaking snowshoe three-way ties in the O-QAA Football Conference which embraces University of Western Ontario Mustangs, University of Toronto Blues, Queen's University Golden Gaels and McGill University Redmen.

The team with the biggest difference between points for and points against in games involving the other two tied teams will receive a bye into the playoff final. The other teams will meet in a sudden-death semi-final on the home field of the team with the second - widest spread in points.

The final will be played on the home field of the semi-final winner.

If the new rule fails to break the deadlock, points for and against in all games played during the season will be the deciding factor.

Memphis Ups Lead

MEMPHIS (AP) — Memphis Wings pushed their Central Hockey League point total to 23 Wednesday night and increased their league lead by trimming St. Louis Braves 5-2.

The victory was the Wings' eighth straight without a loss. Their current streak is marred only by a tie.

A scheduled game between Minnesota Rangers and Oklahoma City Blazers was postponed because of a rodeo being held in the Oklahoma City Arena.

Real Lemieux and Max Mesliuseh pushed Memphis into the lead with early first - period goals and Fred Hilts kept the Wings in front with another at 15:33. The St. Louis counters also came in the first period on goals by Wayne Maki and Roger Bellerive.

The victory was nailed for the Wings in the second period on scores by Byron Campbell and Doug Roberts.

SKI SEASON OPENS

VAL D'ISERE (Reuters) — France's Jean - Claude Killy, the world's top Alpine skier last season, won the men's giant slalom here Wednesday. The event marked the opening of the international ski season, which will reach its climax next August with the world Alpine championships in Chile.

NHL Leaders

BY THE CANADIAN PRESS

Standings: Montreal, won 14, lost four, tied four, points 32.

Points: Hull, Chicago; Mikita, Chicago; 34.

Goals: Hull, Chicago, 21.

Assists: Rousseau, Montreal, 19.

Shutouts: Hall, Chicago, 3.

Penalties: Ferguson, Montreal, 49 minutes.

Soccer Results

LONDON (Reuters) — Wednesday night's soccer results:

English Football League Cup

Semi-final, Second Leg

Peterborough 2, West Brom 4 (West Brom won 6-3 on aggregate)

League Cup

Quarter-final replay

West Ham 4 Grimsby 0

English League

Division I

Man United 3 Everton 0

SOLUNAR TABLES
WHEN TO FISH OR HUNT
by John Alden Knight
and Richard Alden Knight

The Major Periods are shown in boldface type. These begin at the times shown and last for an hour and a half or two hours thereafter. The Minor Periods, shown in regular type, are of somewhat shorter duration.

The following chart is for the period from Saturday, December 18th, to Sunday, December 26th.

All times are Eastern Standard Time.

Day	A.M. Minor	A.M. Major	P.M. Minor	P.M. Major
Saturday	2:35	7:20	1:45	7:35
Sunday	3:45	8:00	2:10	8:30
Monday	4:45	8:40	2:40	9:05
Tuesday	5:45	9:25	3:15	9:50
Wednes.	6:40	10:10	3:55	10:40
Thursday	7:40	11:00	4:45	11:30
Friday	8:35	11:55	5:40	
Saturday	9:20	12:20	6:45	12:50
Sunday	9:55	1:15	7:45	1:40

MAKE LUNCH AND EATING AN ADVENTURE!
You will when you try our Business Men's Buffet
MON. - FRI.
12 A.M. - 2 P.M.
ALL YOU CAN EAT
Only $1.49
● MARVELOUS FOOD AT A LOW PRICE
● FASTER SERVICE HELP YOURSELF
Sun Valley
MOOSE JAW

IT'S WINTER — AND CLOTHES LINES ARE STRICTLY "FOR THE BIRDS". GIVE MOM THE PRESENT SHE WANTS MOST...
A BEAUTIFUL SIMPLICITY DRYER
Choose the most wanted features
HAS THEM ALL
● Dry to any degree of dryness
● Large 16" door
● Sunray heating element
● Illuminated panel
● Cabinet of porcelain
● 3 full year free service
SIMPLICITY
● Vacuum spring principle
● Giant lint trap
● Positive suspension
DRYERS Priced from 139.88
Better still, buy her a matching pair of the best
SIMPLICITY AUTOMATIC WASHER & DRYER

Lay Away Now - No Money Down
Booth's Don't Want Your Money Till Next Year
BOOTH RADIO & TELEVISION LTD.
170 Front St. (Opp. City Hall)
Dial 968-5785.

College Pharmacy
Make the scene as her favorite Santa . . . by choosing her gifts at her favorite store.
D'Arcel's
249 FRONT ST. 962-9018

WHITES HARDWARE
230 FRONT ST. 962-4555
Announce The NEW CITATION Models
JUST IN TIME FOR CHRISTMAS
The NEW Citation MODELS by PROCTOR
2-SLICETOASTER
Fully automatic . . . beautifully Chrome-with-Gold accents . . . Extra wide slots accept thick sliced bread, bagels, English muffins, frozen waffles and more. Removable crumb tray. Cool-touch sides. Extra-high lift lever. One-year free replacement guarantee.
14.95
4-SLICER
Toasts 2, 3, 4 or 6 perfect slices at once. Bright, broad and generous. Chrome-with-Gold accents. Color coded selects toasting time for light, medium or dark toast. Cool-touch sides. Crumb tray. Extra-high lift lever. Fifth year free replacement guarantee.
only 19.95 LINE — WITH THE EXCLUSIVE DESIGN
— by PROCTOR
SPRAY / STEAM DRY IRON
With 1 "SPRAY CONTROL" action . . .
Just a flush of the thumb
Old-fashioned sprinkling is gone forever! Just smooth glide of the iron — not spurts clobbered with heavy hand. Also 3 steam selectors. Just a click, these heats as all of your fabrics from "Silks to Denims" . . . Why let the "Dirt of a perish."
"SPRAY CONTROL"
17.95
with TEMPO-GUIDE
TEMPO-GUIDE STEAM & DRY IRON
Takes guesswork out of pressing! Temperature range is set at recommended fabrics. Red tipped selector for cotton, linens. Green tipped for synthetics. Plenty of steam for wrinkles. Blue tipped for silks, woolens. White tipped, Cleaning cover. With one-year free replacement guarantee.
14.95
FREE REPLACEMENT
During the first year of purchase, if for any reason due to defect in workmanship or material, a CITATION does not perform satisfactorily, Proctor-Silex will gladly replace it with a brand new one.

Drink MIXER
NEW SILEX Citation
SAVES YOU TIME
A real time saver from breakfast to midnight snacks. So easy to mix or blend any drink . . . any juice . . . light batter, gravy or soup. Easy to clean. 10c volts, 125 watts, 60 cycle, AC only. C.S.A. approved.
MODEL 2015 ..... 12.95

SILEX Citation juicit
FRESH, VITAMIN FILLED
JUICE IN SECONDS
Fresh, tasty, tangy juice in seconds . . . complete extraction. White bowl, gleaming enamel base. 125 volts, 115 watts, 60 cycle, AC only. C.S.A. approved.
MODEL 2727 ..... 12.95

Colavito Ties Fielding Mark

BOSTON (AP) — Veteran Rocky Colavito of baseball's Cleveland Indians tied a major league record for outfielders last season by turning in flawless fielding performances in 152 games, the official American League averages disclosed Wednesday.

Colavito tied the mark for outfielders playing 150 or more games without making an error. The record was set by Danny Litwhiler of Philadelphia Phillies in 1942. Colavito handled 274 chances in 1965.

Colavito's contribution helped his team win the club fielding title. The Indians finished with a .9812 mark followed by Detroit Tigers with .9809, California Angels .9805, Chicago White Sox .9804 and Baltimore Orioles .9800.

The Orioles and New York Yankees each had two defensive leaders. The Orioles' pacesetters were second - baseman Jerry Adair and shortstop Luis Aparicio. Adair fielded .988 and Aparicio .971. The latter led at his position for the seventh consecutive season, one short of the major league record.

The Yankees placed first-baseman Joe Pepitone and pitcher Whitey Ford among the leaders, Pepitone with a .997 average and Ford with 1.000. Ford handled 60 chances, high among the 39 pitchers who did not make an error.

The other top men at their positions were third-baseman Don Wert of Detroit, .978 and catcher Jerry Zimmerman, Minnesota Twins, .997.

BODIES FOUND

ASPEN, Colo. (AP) — The bodies of the United States' director of space medicine, Dr. W. Randolph Lovelace II, 57, his wife and pilot were found Wednesday near the wreckage of their two-engine plane in a high mountain canyon.

The Sports Calendar

HOCKEY

Tonight — Quinte: SACO vs Trenton's Realty, 8:00; Tye-Hawks vs Bilance-Horton Cementers, 9:15 p.m. (Memorial Arena).

Tonight — P.E.: Bethlehem Cherry Valley vs Proctor Silex, 7:30; Melville vs Camp Petawa, 9:00 p.m. (Wellington Arena).

Friday — OHA: Eastern Junior Cornwall Cougars vs Belleville Rollins, 8:00 p.m. (Memorial Arena, 6:00 p.m.; Oshawa at Trenton, 8:00 p.m.

Saturday — OHA: Senior "A": Woodstock at Kingston Aces, 7:30 p.m.

Sunday — Gas House: Bunoco vs Marysville, 6.45; Mustangs vs Kometa, 7.45 p.m. (Memorial Arena).

Sunday — Commercial "B": Bata vs American Optical, 8.00; Belvedere Hotel vs Stewart Warner, 10.00 p.m. (Memorial Arena).

Sunday — Lakeshore Int.: Trenton Iroquois at Trenton RCAF, 8.30 p.m.

ARCHERY

Tonight and every Thursday, Belleville Bowman's indoor shooting at Elks' Hall.

BADMINTON

Belleville Garrison Club play, at Armouries, every Saturday and Tuesday, 7.30 p.m.; every Wednesday, 7.00 p.m.

SKATING

Sunday — Quinte Skating and Trenton Memorial general skating, Memorial Arena, 2.00 to 4.00 p.m.

WRESTLING

Saturday — Moira Secondary School annual invitational meet with Bay of Quinte district school teams competing.

MINOR HOCKEY

Friday — Novice: Maroons vs Bruins, 3.30; Teepees vs Generals, 4.30 p.m.

Saturday — Pewee: Barons vs Canadiens, 7.00; Rangers vs Leafs, 8.00; Wings vs Hawks, 9.00; Maroons vs Bruins, 10.00; Teepees vs Generals, 11.00 a.m.

Saturday — Bantam: Leafs vs Hawks, 12.00; Barons vs Bruins, 1.00; Rangers vs Wings, 2.00; Canadiens vs Wings, 3.00 p.m.

Saturday — OMHA Novice: Belleville Biteways at Napanee, 8.00 p.m.

Saturday — OMHA Midget: Belleville Ellis' at Napanee, 8.00 p.m.

Sunday — Juvenile, Exhibition: Midgets vs Juvenile All-Stars, 3.30 p.m.

Yesterday's Fights

By THE ASSOCIATED PRESS

White Plains, N.Y. — Buster Mathis, 272, Grand Rapids, Mich., outpointed Charley Lee, 214, Hackensack, N.J., 6.

NOW first on your RUM LIST

7 SEAS WHITE RUM

7 SEAS LIGHT RUM

7 SEAS DARK RUM

The Rum that tastes like Rum should taste

ACADIAN

"SEVEN SEAS" RUM

From the Annapolis Valley by ACADIAN DISTILLERS

LAST MINUTE GIFT SALE

CANADIAN TIRE CORP'N

EASY TERMS

EXTRA! Cash and Carry BONUS COUPONS

SPECIAL! MOIRS "DIPLOMAT" Chocolates 1.47 2¼ Lbs.
Compare at $2.49 — Sale

This attractive box of delicious chocolates will be welcomed by the whole family. A fine assortment with hard and soft centres that will surely please the most discriminating of tastes. Better hurry for this buy!

REDUCED! Tefloa-Coated — Electric FRY PAN 13.33
Manufacturer's List $14.98 — Sale

Completely automatic, cooks pan-washing and greasing. The thermostatic control keeps heat at exact chosen temperature. Beautiful polished aluminum with black handle and legs. Includes plastic spatula.

Special! WINDSHIELD DEFROSTER GUN
12-VOLT ONLY SALE PRICE 4.66

Plug into cigarette lighter — defrosts windshield, windows quickly, effortlessly.

Cheney's FURNITURE WORLD

Marconi Record Player
Reg. 27.95
24.95
4-SPEED PORTABLE
TAILORED TO THE NEEDS OF THE YOUNGER SET

Exactly as shown. Equipped with B.S.R. 4-speed single play turntable, heavy duty speaker, balanced amplifier, 45 r.p.m. adapter, luggage style case.

SAVE! New Kodak Instamatic 104 Camera 15.66
Compare at $18.95 — Sale

Instant photography — Drop in film cartridge — pop on a rotating flash cube — take 4 flash pictures in black and white, color, prints or slides, without changing bulbs. Kodapak VP126 cartridge (12 exp.), flash cube and 2 batteries. Save on Fresh KODAK Film.

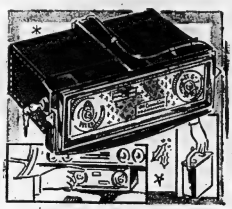

SAVE $15.07 — PORTABLE Car Radio 39.88
Regular $54.95 — Sale

Portable, for inside the car or out. Automatic volume control, powerful all transistor operates on 6 flashlight batteries (extra). Beautiful simulated tan leather case. With bracket, lock and 2 keys.

SAVE $6.12
STEAM IRON
Was 15.95 Pounds SALE PRICE 9.88

Switches from steam to dry at the flick of the switch. Indicator light shows when iron is hot. Has [illegible]

MARCONI TWIN SPEAKER AUTOMATIC RECORD PLAYER
Reg. 59.95 — NO MONEY DOWN — No Payments 'til Feb. '66
44.50

Compact styling with twin lid-mounted speakers necessitates no compromise in sound. Equipped with B.S.R. UA25 automatic changer, balanced amplifier, turntable cartridge with sapphire styli, fine control, speaker baffle.

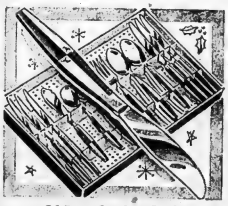

26-Piece Stainless Steel CUTLERY SET

A gift to grace a lovely table! Sleek Scandinavian design with smart plastic inserts. Gift boxed, 6 each dinner knives, dinner forks, dessert spoons, tea spoons, 1 sugar spoon and butter knife.

LIMITED QUANTITY SPECIAL ..... 9.99 Compare at $14.95

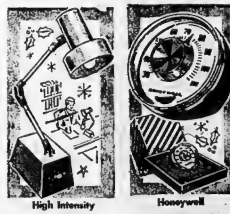

High Intensity LAMP
LIMITED QUANTITY SPECIAL 5.77

Adjusts to any position. Glare-free light takes the strain out of close work — and preserves the eyes too. White and brown enamelled metal; one way switch. Bulb included.

Honeywell Thermometer
LIMITED QUANTITY SPECIAL 2.77

Compare at $4.95 — Chic, carved, wooden accents ... built to take years of accurate service and a supermodel desk top accessory. Beautifully mated to a red velvet-on box.

Special! UTILITY TIDY ALL
22" x 13" x 19½" DEEP SALE PRICE 1.99

Spring loaded door top. Double flexible plastic, two-tone — white dome with red or turquoise base. Every home has the need price.

Reduced! "SPALDING" Hockey Helmet and MOUTH GUARD
REGULAR $3.29 SALE PRICE 2.77

An "extra special" value at this reduced price.

SAVE $1.02—BOY'S Hockey Gloves
REGULAR $4.99 SALE PRICE 3.97 pair

In Maple Leafs and Canadiens' colors. 12½" long — for players up to 12 years.

Special! DELUXE Home Radio
Mfr's List $15.95 SALE PRICE 13.88

While they last! 8 tubes, 110-volt. Smartly designed, powerful performance. Limited Quantity.

Nothing to Pay Until Feb. 15th, 1966

AVAILABLE AT BOTH LOCATIONS

MAIN STORE:
348 Coleman Street — Dial 968-6701

SERVICE CENTRE
510 Dundas East at Farley — Dial 962-5339

USE YOUR CREDIT | EASY TERMS to suit your budget

EASY TERMS

CANADIAN TIRE ASSOCIATE STORE

DON HILL LTD. DIAL 962-6781
Cor. Coleman & Harriet Streets

Cheney's FURNITURE WORLD

MARCONI STEREOPHONIC AUTOMATIC RECORD PLAYER
Reg. 69.95 — NO MONEY DOWN — No Payments 'til Feb. '66
57.95

This good-looking model has a convenient drop-down turntable and thrilling stereophonic sound. Equipped with twin 4" speakers, B.S.R. UA25 automatic changer, balanced stereo amplifier, extended range stereo turnover cartridge with sapphire styli, tandem tone and two volume controls.

ELLEVILLE PLAZA - Open Tonight 'til 9 p.m.

Financial Troubles

Petra May Turn Pro

Riteways Dunk Napanee 5-0, Rollins Win

Belleville Riteways used the whitewash brush on Napanee in OMHA novice play here last night, blanking the visitors 5-0. Riteways scored three goals in the first period and added their other pair in the third.

Mark Costes spearheaded the club's attack, scoring the first two goals and completing his "hat trick" with the team's fourth marker.

A. Ricketts and T. Whalen fired the other goals. Single assists went to W. Warner, G. Geegan, J. Edwards, F. Surks, W. Dainard and R. Barrett.

Napanee drew three penalties and the winners had two.

In an exhibition peewee tilt, Belleville Rollins Construction shutout Trenton Flyers 3-0. They scored two in the second and one in the third.

Phil Kirby sandwiched a pair of goals around Brian Cousins' loner.

John Mairhill, Rick Meagher, Cousins and Doug James had an assist each.

Belleville received five of seven penalties, including a misconduct to Cousins.

WHEELS KILL WOMAN

HAMILTON (CP)—Mrs. Anna Foreman, 30, of Streetsville, Ont., was killed Wednesday night when the left front wheels of a transport trailer flew off, crossed the median of the Queen Elizabeth Way, and struck the car in which she was riding. The accident happened just south of the Burlington Skyway bridge.

TORONTO (CP)—The mother of Petra Burka, Canada's world figure skating champion, says she may let her daughter turn professional because of money troubles.

Mrs. Ellen Burka, who coached her 18-year-old daughter to the skating title at Colorado Springs, Colo., in March, said Wednesday in an interview she has lost so much money in the last two years that "it's impossible to carry on."

Mrs. Burka supporters herself and two children by teaching skating, but must spend a lot of time coaching her daughter and travelling to competitions.

After her win at Colorado Springs, Miss Burka was flooded by professional offers, some reaching $100,000.

At the time her mother said: "I believe education comes first for a young girl even if it means bypassing $100,000."

But the difficulty of earning a living has apparently caught up with the family. "Unless something happens in a hurry I'll have to let Petra turn professional," Mrs. Burka said.

Doug Kimpel, chairman of the Canadian Figure Skating Association's fund raising committee, says several skating patrons are anxious to help Miss Burka remain amateur.

JET HITS HOMES

TAMPA, Fla. (AP)—An Air force fighter jet, unable to achieve altitude on takeoff, cut a path of fire and destruction through a small group of homes Wednesday, but no one on the ground was killed. Four homes and a half dozen cars were burned as the flaming plane careened a half mile from the airfield. The pilot was killed.

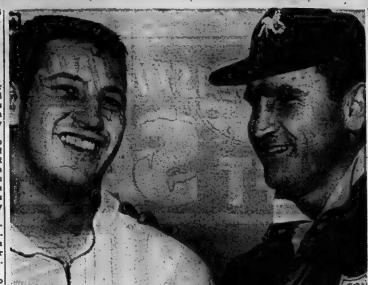

MATTE AND MENTOR — The last time Tom Matte (left) played an entire game at quarterback was at Ohio State, but he's got the starting assignment for Saturday when the Baltimore Colts meet the Los Angeles Rams on the West Coast. Matte, a halfback, was boosted from No. 3 quarterback position after injuries sidelined John Unitas and Gary Cuozzo. Here Matte gets a bit of advice from Don Shula, coach of the defending champions of the National Football League's Western Conference. (AP Wirephoto)

Colts Face Tough Task

Will Use Unknown Quarters

BALTIMORE, Md. (AP)—A halfback who has called seven plays in his professional football career and a young unknown who never has played a professional game are expected to be the top two quarterbacks for Baltimore Colts in their important game Saturday.

The halfback likely to call signals against the Rams in Los Angeles is Tom Matte, a five-year National Football League veteran who was known as a roll-out passer when he played quarterback for Ohio State.

The unknown expected to be Matte's backup man is George Haffner from Chicago who attended Notre Dame before before transferring to McNeese State in Louisiana.

Drafted 20th last year, Haffner has been working out with the Colts replacement taxi squad this season.

Matte had a seven-play stint as quarterback last Sunday, when replacement quarterback Gary Cuozzo suffered a shoulder separation in the 42-27 loss to Green Bay Packers.

Cuozzo was filling in for John Unitas, who went to the sidelines the week before with torn knee ligaments which required surgery.

To win the Western Conference title, the Colts must win this weekend and Green Bay must lose. A Colt victory and a Green Bay tie would force a playoff.

Joint Bid For Assets Of Mosport

TORONTO (CP) — Two of Ontario's major motor racing clubs plan to make a joint bid for the assets of Mosport Ltd., owners of Mosport Track 40 miles northeast of Toronto.

The British Empire Motor Club and the Canadian Racing Drivers' Association, both of Toronto, announced Wednesday they will make a joint bid to purchase the assets of the track which has been in receivership since 1962 with National Trust acting as receiver.

A partnership comprised of BEMC and CRDA has been running the 2.45-mile track under a lease agreement with National Trust for the last three years.

FEATHERS CAME HIGH

Feathers from the Australian bird of paradise were sold for $50 each in Europe in the 1850s.

Final "Swaps Just Ho-Hum"

Trade Winds Were Sighs

NEW YORK (AP) — The inter-league baseball trading season has ended with three deals involving six clubs but the swaps rated in the bo-hum class compared with the big one involving slugger Frank Robinson last week.

Just before the gates closed at midnight on trades between the American and National leagues, the reorganized Boston Red Sox of the American League sent first baseman-outfielder Lee Thomas, southpaw pitcher Arnold Earley and a minor leaguer to be named later to the Atlanta Braves of the National League for right-handed pitchers Bob Sadowski, last a starter-reliever, and reliever Dan Osinski.

California Angels of the American League shipped right-handed pitcher Barry Latman to Houston Astros of the National League for infielder Ed Pacheco and an undisclosed amount of cash.

The world champion Los Angeles Dodgers of the National League traded infielder Dick Tracewski, 30, a .215 hitter who played in six World Series games as a sub, to Detroit of the American League for veteran right-handed pitcher Phil Regan 38.

Ottawa Gal Golf Rookie Of The Year

QUINCY, Ill. (AP) — Margie Masters, outstanding Australian amateur for a decade, was named 1965 Rookie of the Year Wednesday by the U.S. Women's Professional Golf Association.

Miss Masters, 31, joined the professional circuit last Feb. 15. She resides in Ottawa during the off-season.

GIVE HER A FASHIONABLE

HANDBAG or EVENING BAG

THIS CHRISTMAS

Choose now from the large selection now on display.

Priced from 2.99 to 14.95

Also see the beautiful matched sets of shoes and handbags at

Vanessa FASHION SHOES

—One Location Only—

215 Front Street

Downtown Belleville

Dial 968-8334

FREE

YOUR CHOICE of 7x50 BINOCULARS - 4-SPEED RECORD PLAYER - ELECTRIC BLANKET OR AN ALL-CHANNEL OUTSIDE ANTENNA - This Is Your Bonus

WITH THE PURCHASE OF ANY 23" ADMIRAL 1966 TELEVISION

HUGE TRADE ALLOWANCE — NO DOWN PAYMENT — FREE HOME SERVICE

BRAND NEW 1966 ADMIRAL 23" TV

- Factory sealed cartons.
- 23" bonded picture tube
- Up-front controls
- 20,000 volts picture power
- Greater contrast control
- Automatic sync separator
- High-gain I.F. amplifier
- Pre-set fine tuner

ONLY 199.88

With approved trade Model 466 C 1

SUGG. LIST 389.95

YOU PAY ONLY 289.95 With approved trade

ADMIRAL DELUXE

23" TELEVISION

- Power transformer
- 3 speakers
- Separate earphone
- Lighted dial
- Famous Admiral quality
- Swivel base
- Tone Control
- Fully guaranteed.

MODEL 466 E 41

FREE DELIVERY — FREE HOME SERVICE
NO MONEY DOWN — NO PAYMENTS
UNTIL NEXT YEAR — BUY NOW

MANY MODELS TO CHOOSE FROM AT A PRICE TO SUIT YOUR BUDGET

THIS OFFER EXPIRES DEC. 24 — 1965

Model 466 D 11

23" ADMIRAL

Power transformer operated — Multiple speakers — One of a kind price.

Sugg. List 349.95
ONLY ..... 249.95 With approved trade

Free! Free! YOUR GIFT OF 7x50 BINOCULARS - ELECTRIC BLANKET - 4-SPEED RECORD PLAYER OR ALL-CHANNEL OUTSIDE ANTENNA . . . HURRY - QUANTITY LIMITED!

YOUR FREE BONUS IS VALUED TO 42.50

BOOTH

Open Every Evening Except Sat. 'til 9

Radio & Television Limited

170 Front St. (Opp. City Hall) Dial 968-5785

BOWLING 10 PINS

JR. 10 PIN LEAGUE

Flukes 4, JFK's 0; 200 Club 4, Beatles 0; Giants 3, Wildcats 1; 4 Aces 4, Bluejays 0.

Boys' High Scores: Peter Lloyd 471 (161); Mike Anderson 450 (150); Rick Mundorf 433 (172).

Girls' High Scores: Laurie Miller 400 (158); Linda Moreau 360 (124); Linda Niles 345 (142).

BOWLERO'S MIXED LEAGUE

Hatfield's Texaco 4, Old Ports 0. Squidjiggers 3, Loewen's Coolers 1. - Spoilers 3, Missing Links 1. - Keglers 4, Mustangs 0. - Don's Delivery 4, The Spots 0. - Tebowich Texaco 4, Hawks 0. - West End Kids 4, Dell's Auto 0. - 4 Flashes 3, 4 Stooges 1. - Begley's Aces 3, Wilf's Gang 4. - O.A.A. 2, Hot Rod Inc. 2.

Men's high scores — Jack Balyo 304 (234); Wally Lavergne 550 (190); Peter Dreith 544 (190); Ron Elliott 376 (194); Doug Soaft 504 (185); Reg Christopher 511 (191).

Women's high scores—Maxine Messer 547 (205); Kaye Rutherford 506 (213); Madeline James 503 (176); Millie Smith 485 (200); Joan Liscum 476 (176); Alice Dreith 493 (197).

NOVICE COFFEE LEAGUE

Hit & Misses 3 Beginners 1; West End Kids 1 Starters 3; Slowpokes 3 Finnegan 1; The Odd Ones 4 Murphy 0.

High Scores - Rowena Carson 207, (532); Grace Poste 164, (468); Shirley Welch 170, (444); Evelyn Farnell 163, (444); Eileen Stinson 160, (428); Emma Empson (153); Lou Thurgood (153).

AMERICAN OPTICAL LEAGUE

Alley Cats 0 Dead Heads 4; Obeos 1 Black Sheep 3; No Spares 0 4 Aces 4; Subdivers 3 Corner Pins 2; Tornados 3 No Strikes 1.

Women's High Single and Triple - Maxine Little 207, (549); Barb Smith 174, (493); Helen Harry 181, Barb Ward (456).

Men's High Single and Triple - Buddy Brant 194, (475); Vern Goodwin 188, (534); Harold Elliott 182, Jack Boulter 182, David Clark (458), Lorne Sawyer (459).

Will Study Sunday Racing

TORONTO (CP) — Horse-racing officials meeting here were told Wednesday to examine the possibilities of having thoroughbred racing in the provinces on Sundays.

Alan Desrosiers, a director of the Mount Royal Jockey Club and director of public relations at the Blue Bonnet Track in Montreal, said Sunday racing is needed in provinces where special acts do not prohibit it.

"There are some hidden persuasives in some areas to keep Sunday racing away from the public," he said. "But is there any prohibition against it?"

DesRosiers was speaking at a round-table conference which concluded the two-day convention of directors and delegates to the National Association of Canadian Racetracks.

In Quebec, harness racing is allowed on Sunday, he said.

"We don't have Sunday racing for thoroughbreds, but we may have it next year," he said.

John J. Mooney, managing director of the Jockey Club Ltd., which operates several thoroughbred and harness tracks in Ontario, said: "I'm personally interested in Sunday racing. It is something we may see in the future."

BOWLING 5 PINS

C.O.F. QUINTE DISTRICT COUNCIL

Farmerboys 47, Moonshiners 24, Gogetters, 39, Goofballs 35, Honeymooners 33, Comets 41.

L. Lucas 642 (234), W. Green 664 (254), R. Elliott 627 (210), J. Andrews 745 (363), B. Vesterfelt 732, M. Clare 237.

PLAZA MIXED LEAGUE

Esso Home Heat Service 5 Jets 2; Knucklebusters 5 Roper's Superteat 2; Screwballs 5 Paradise Bowlers 2; Kemp's Food Market 7 R. A. Six 0.

Women's Scores - Vi Christopher 365, Betty Roper 353.

Men's Scores - Jack Calnan 827, (345); Bill Fraser 664, Ron Lucas 631, Bob Strechan 607, Ed Christopher 606.

ODD FELLOWS' MIXED LEAGUE

No. 51, 5, Odd Fellows 2. No. 133, 5, Encampment 2. Customs 5, C.P. 4 T. 2. Rebekahs 5, L.A.P.M. 2.

C. Crawford 286; G. Latchford 265 (618); G. White 254; C. VanAllin 252 (659); F. Reed 250; N. Easton 248.

Quinte Hockey League

	W.	L.	T.	PTS.
SACO	7	0	0	14
Two-Year Dobbers	5	2	0	10
Doug Grant Realty	3	3	0	6
Simmons-Boivin Combines	1	5	0	2
	0	7	0	0

TOP TEN SCORERS

	G.	A.	PTS.
Don Tibbetts (SACO)	18	13	31
G. Geerebosch (SACO)	11	10	21
Doug Hallam (SACO)	6	12	18
Art Devine (SACO)	7	10	17
J. Calnan (Two-Year)	5	5	10
Ron Adams (Grant's)	3	5	8
Gerry Little (SACO)	3	5	7
Al Roltan (Two-Year)	4	2	6
Bill Geerebosch (Stinson-Horlock)	4	1	5
Don Adams (Grant's Realty)	3	2	5

FIREMEN GET 'NET'

NEW YORK (AP)—Firemen received a call to the Russian UN mission Wednesday, but were not permitted to enter and answer the alarm. A woman who lives nearby had reported a fire on the roof of the mission, but a man who met firemen at the door said three men had been cleaning an air conditioner and thought it may have appeared otherwise, there was no fire.

Indians Shade Barons 2-1

CLEVELAND (AP) — Springfield's Jimmy Anderson scored an easy goal late in the third period as the Indians defeated Cleveland Barons 2-1 Wednesday night in an American Hockey League game.

Cleveland's Larry Zeidel slid into goalie Lee Binkley and both fell into the net. Anderson picked up a rebound shot and fired it in at 14:12. It was the fourth straight loss for the Barons.

Springfield tied it 1-1 in the second period when Brian Smith's 30-foot shot rolled past Binkley after a jam-up on the left side of the Cleveland goal.

The Barons took the lead in the first period. Tom McCarthy netted a five-foot shot after taking a pass from Howie Glover.

Wallbridge

WALLBRIDGE — Mr. and Mrs. Jack Beckworth of Frankford have moved to Wallbridge.

Mr. and Mrs. P.Jimmie Sine and Mr. Gary Sine and friend of Oshawa called on their grandparents, Mr. and Mrs. James Sine recently.

Mr. and Mrs. Ed Spencer spent a few days with Mr. and Mrs. George Moore at Bonarlaw.

Wallbridge L.O.L. held a turkey draw on Friday night with a good attendance. Euchre and dancing was enjoyed after ladies served lunch.

Children had a holiday on Monday owing to the icy roads.

Wooler

WOOLER — Miss Annie Richards returned on Saturday after spending a few days with friends in Maple.

Debby and Dennis Anderson of Trenton were weekend guests of their grandmother, Mrs. N. N. Haggerty.

Mr. and Mrs. Henry McColl spent the weekend in Toronto with their son and his wife, Mr. and Mrs. David McColl.

Mrs. Charlie Jarvis returned home on Saturday after spending two weeks with her sisters in Burlington. Her daughter and son-in-law, Mr. and Mrs. Vic Smith, returned home with her for the weekend.

It's Mailing Time

Come in now and select from our assortment of Boxed and Counter

Christmas Cards

by

● Coutts-Hallmark ● Rusticraft

● Gibson

THE James TEXTS LIMITED

BOOKS — OFFICE AND SCHOOL SUPPLIES

183-185 FRONT ST. DIAL 968-6744

EST. 1910

Open All Day 6 Days a Week, Thurs. & Fri. to 9 p.m.

HOCKEY SCORES

By THE CANADIAN PRESS

International League

Fort Wayne 9 Des Moines 4
St. Lawrence Senior
Maxville 10 Perth-Smiths Falls 8
Masiaska Senior
Warroad 5 Selkirk 5
Saskatchewan Junior
Melville 5 Flin Flon 8
Western Canada Senior
Moose Jaw 1 Saskatoon 14
Alberta Junior
Edmonton Canadiens 8 Edmonton Maple Leafs 1
Alberta Senior
Red Deer 5 Edmonton 10

The Trots

WINDSOR, Ont. (CP)—Scat Time found the formula for victory Wednesday night, staging a home-stretch drive within 50 yards of the finish line in the featured eighth race at Windsor Raceway.

Owned by M. J. Webster of Brantford, the five-year-old bay horse returned $7.90, $4 and $3.

EXPORT OUTLOOK GOOD

MONTREAL (CP) — Prospects for growth of Canadian exports in 1966 are described as "encouraging" by the Canadian Export Association in a year-end statement released Wednesday. Expected to show a gain of about four per cent to a record in exports during 1965 are ord level of about $8,632,000,000.

ORDER YOUR Laura Secord CANDIES NOW

beautifully wrapped from...

DOLAN

THE DRUGGIST

"Your Laura Secord Service Store"

962-3406

Free Motor Delivery

Open Tonight 'Til 9 O'clock

SPECIAL FOR CHRISTMAS

ONLY 1.19 REGULAR 4.98 VALUE

This is a fine quality, Columbia long play record. It features Christmas favourites by Andy Williams, Doris Day, Andre Kostelanetz and many others. Get your copy of this limited edition now. In monaural or stereo.

CREATED BY COLUMBIA EXCLUSIVELY FOR GOODYEAR

PRE-CHRISTMAS

SPECIAL .... $14.88 and up

The famous Eldon set featured on TV includes: 2 pre-wired gear-driven cars with high speed motors; 6 volt power pack; 2 pistol grip controls with speedometers; 16 pieces of track; guard rails; staff and finish banner; instruction book.

GOODYEAR

JUST SAY: "CHARGE-IT"

4 MOIRA ST. W.

DIAL 968-6435

Bargain Bell Ringers From . . . Percivals

CEDAR CHESTS 59.50

METAL IRONING BOARDS 5.95

RECORD PLAYERS 25.88

SWIVEL ROCKERS 39.88

TABLE LAMPS 6.95

3-PC. LUGGAGE BY McBRIEN 36.88

TOSS CUSHIONS FOAM 1.98

ELECTRIC BLANKETS 14.88

SMOKERS' WITH LITE 7.95

SCENIC PICTURES 2.98

HASSOCKS 2.95

ELECTRIC FRY PANS 10.88

BUNK BEDS COMPLETE 58.88

BOOKCASES 36.88

TRI-LITE LAMPS 10.95

T.V. SNACK SETS 7.88

CARD TABLES 6.95

FIREPLACES 44.95

PLATE MIRRORS 14.95

ELECTRIC BROOMS EUREKA 36.95

TEA WAGONS BRASS 19.88

PERCIVAL'S GIFT TO YOU!

With Any Purchase of 150.00 or Over

PERCIVALS' again this year, Are Giving Away Plump Delicious

10-lb. TURKEYS

OUR WAY TO THANK YOU FOR YOUR PATRONAGE

HAMPERS LARGE ASST. 6.95

DESK LAMPS 3.95

Oriental Pattern THROW MATS 4.95

FLANNELETTE SHEETS Double Size Pair 4.59

Fine Quality COTTON SHEETS Single and Full size. Pair 4.88

COMFORTERS Asst. Colors .... 7.95 up

BAR STOOLS 14.88

FOLDING DOORS Heavy Vinyl 32"x80" 8.49

HARDING SAMPLE MATS High Quality 27"x54". Each 7.95

ROOM SIZE CARPETS 9x12 ..... 39.88 6x9 ..... 18.88

BLEND BLANKETS Satin Bordered 72"x84". Each 3.89

THERMOWAVE BLANKETS 72"x84" 5.88

ELECTRIC CLOCKS 7.95

PILLOW CASES BOXED 1.49

NYLON HALL RUNNERS 27" wide. 2 patterns. Yd. 2.95

VISCOSE HALL RUNNERS 27" wide 2 colors. Yd. 3.90

JUTE 5 Colors For Walls Or Drapes. Yard 99c

2 pc. Acrilan Fur Type BATH MATS 6.95 set

3 COMPLETE ROOMS OF QUALITY BUILT FURNITURE 399.

PERCIVAL'S

333 FRONT ST. 962-3489

MAKE A&P YOUR HEADQUARTERS FOR CHRISTMAS POULTRY!

Grade "A", Oven Ready, Vac Pac

TURKEYS

10 to 16 *Pounds* lb 45¢

Over 20 Pounds lb 39¢

Have a good Holiday!

THE GREAT ATLANTIC & PACIFIC TEA COMPANY

A&P FOOD STORES

A&P MEANS DEPENDABILITY

from all of us at A&P

ALL PRICES SHOWN IN THIS AD GUARANTEED THROUGH FRIDAY, DECEMBER 24TH, 1965.

CPR Will Not Copy CNR and Stack Pensions

MONTREAL (CP)—The CPR announced Tuesday that in view of the impending Canada and Quebec pension plans, it intends to integrate its own private plan for CPR employees in Canada with the public schemes.

On the other hand, the CNR intends to stack its private plan on top of the public schemes, so far as employees working under a labor agreement are concerned, a CNR spokesman said.

For CNR employees not working under a labor agreement—a minority of the publicly-owned railway's work force—integration rather than stacking will be the policy.

In a stacking arrangement, one plan is simply added to another plan, with one operating independently of the other.

In integration, the conditions of one plan are modified to allow for the other.

Hal Lonepine AND Jeannie Ward

TOP R.C.A. RECORDING ARTISTS

RED LION

HWY. 33 TRENT

Rawdon

RAWDON — Mrs. John Morgan spent last week with her sister, Mrs. Ernest Henderson and Mr. Henderson at Belleville and visited her husband at Belleville General Hospital.

Mr. and Mrs. David McAdam and daughter Velda spent a few days last week with his parents, Mr. and Mrs. Harry McAdam and other relatives in Seymour and Bonarlaw.

For the first time in several years there will not be the usual joint Christmas concert in Mount Pleasant Church Hall. This year the teachers are arranging separate concerts in the school houses, both on Tuesday evening, December 21st.

Mr. and Mrs. Jim Milne of Oshawa spent the weekend with her mother, Mrs. Leonard Sharpe.

Mr. and Mrs. E. VanLeeuwen and family of Seymour Township have taken up residence in the Simpson house at Mount Pleasant.

Mrs. Frank Jeffs is a patient in Belleville General Hospital.

Mr. and Mrs. Thomas Saries attended the British Empire Dairy Show in Belleville and were guests at the home of Mr. and Mrs. Mac Watson.

Mr. and Mrs. Earl Dunkley spent the weekend with Mr. and Mrs. Ed. Rupert of Glen Miller.

Miss Carol Sharpe, nurse-in-training at Oshawa General Hospital, spent a few days with Mr. and Mrs. Burton Sharpe and family.

Mrs. Fred McDonall is a patient in Belleville General Hospital.

FARMS GO UNDER

City construction in North America is using up farmland at a rate of 1,000,000 acres a year.

"Rowe Tours"

FLORIDA - 23 DAYS

Escorted

Jan. 9 - 25; March 12 - 31

Travel deluxe (washroom) motorcoach

MARDI GRAS - NEW ORLEANS

Feb 12 - 27.

Escorted — no night drive. Hotel and tours arranged. For information phone or write

ROWE TRAVEL AGENCY

Port Hope 885-2327

Legion News

MARMORA BRANCH

MARMORA — Marmora Branch 227 of the Royal Canadian Legion held their nomination and election early last week and the following officers for 1966 were elected:

President, Herbert Wright; 1st vice-president, William McDonald; 2nd vice-president, Jack Lowery; secretary, Frank Hye; treasurer, Wilbert Empey; sgt.-at-arms, Ronald McGarbey; chairman of canteen, Ray Brown; membership, Earl Leonard; sports, Jack Lowery; sick and welfare, Ernest Gordon; service officer, Percy Gray; entertainment, Frank High; park, Wilbert Empey; cemetery, William Bakker; public speaking and bursary, Percy Gray; public relations, Percy Gray; poppies, William Deering; property and maintenance, Ernest Gordon; trustees, Jack Prest, Percy Gray, Sid Demorest, Walter Acker and Jack Lowery.

Frankford

FRANKFORD — Mr. and Mrs. Charles Anderson and Mr. Harold Maguire of Toronto spent Sunday with Mrs. Fred Charlesworth and called on Mr. Ernest Anderson who has come home from hospital.

Mrs. William Whitfield Sr. of London spent the weekend with Mr. and Mrs. John Whitmore.

Mrs. S. McCrea of Tweed spent the weekend with Mr. and Mrs. Preston Chase and family.

Mr. and Mrs. Charles Wright spent the weekend with Pastor and Mrs. David Strome in Montreal, Quebec.

Mr. and Mrs. Gerald Curry spent the weekend with Mr. and Mrs. Gordon Smith and family in Oshawa.

Mr. Ernest Anderson has returned home from Belleville General Hospital after a two month stay.

Mrs. William Whitfield of Greenwood, Nova Scotia, has returned home after a holiday with her parents, Mr. and Mrs. John Whitmore.

Mr. John Beach of Trent University, Peterborough, spent the weekend with his parents, Dr. and Mrs. Jack Beach.

Mr. Lewis Stewart is a patient in Kingston General Hospital.

Oshawa Mayor Votes Against Labor Council

OSHAWA (CP) — Mayor Lyman Gilford cast the deciding vote as city council Wednesday night rejected an Oshawa and District Labor Council request that the city establish a policy not to buy from strike-bound companies.

The 12 aldermen on council split six-six on a motion that no action be taken on the labor council's request.

In two occasions earlier this year council voted not to purchase furniture from General Printers Ltd. of Oshawa, which had submitted the lowest tender.

The company has been struck for the past 18 months by the International Typographical Union (CLC).

Ald. Clifford Pilkey, president of the labor council, and the other five aldermen who supported the policy request were all endorsed as candidates by the labor council before the last municipal election in 1964.

Auto Profits Up $7 a Car

TORONTO (CP) — Canada's 4,400 new car dealers earned an extra $7 profit on each auto sale in the first nine months of 1965, the general manager of the Federation of Automobile Dealer Associations of Canada said here.

A. E. Kress said in an interview that dealers made a profit of $119 a car before taxes, compared with $112 in the same period of 1964.

Mr. Kress said Canadian dealers' "profit performance" was slightly better than that of their U.S. counterparts.

The association's figures say Canadian dealers' operating profits before taxes now are running at 2.34 per cent of sales compared with 2.35 per cent in the first six months of 1965 and 2.1 per cent in the first nine months of 1964.

PEOPLE HAVE DISPERSED

The population of Ireland, 4,000,000 in 1845, now is about half that number.

RCA VICTOR

CONSUMER PRODUCTS

CENTRE

AUTHORIZED DEALER GEOFF EATON

244 NORTH FRONT STREET BELLEVILLE 962-6146

AUTHORIZED FACTORY SERVICE

ONE YEAR PARTS AND SERVICE WARRANTY

Garrard Lab 80
• Automatic Transcription-type changer with the quality and standard of quality • Non-resonant wooden tone-arm with stabilizing aluminum channel • Statically balanced full-size turntable with specially designed conductive rubber mat • 4 new type lab controls, requiring light touch which eliminates pick-up jump while operating

8 CHANGERS AVAILABLE

ALL INTERCHANGEABLE CABINETS, CHASSIS, CHANGERS

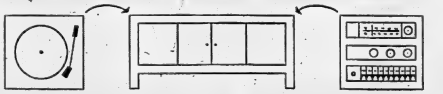

Quality Record Changers—the most advanced, high-precision units available for your selection, including the very latest Garrard and Dual models.

Superlative Cabinets—fine furniture craftsmanship in authentic Period and Contemporary designs, to suit your purse and preference.

Powerful Tuner-Amplifier Systems—a selection of quality-engineered chassis including the most advanced SOLID STATE All-transistor units.

9 CABINETS AVAILABLE

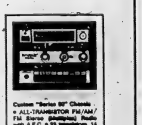

Custom Series 50 Chassis
• ALL-TRANSISTOR FM/AM/FM Stereo (Simulplex) Radio with A.F.C. • 50 transistors, 14 diodes • Tuning indicator • 50 Watt ALL-TRANSISTOR Amplifier • Automatic Frequency Control • Victor "CONE MOUNT • 8 Deluxe Lighted Push-buttons • All-vinyl Scotch-automatic Base/Trailer board • "2 sets in 1"—play phones and radio in different rooms, simultaneously

4 CHASSIS AVAILABLE

Accident Victim Gets $18,000

TORONTO (CP) — William Clark, 22, of Brampton has been awarded $18,000 by the Supreme Court of Ontario for injuries suffered in a traffic accident July 11, 1964.

The award was against his former employer John Vella 36, of Toronto. Mr. Clark was a passenger in Mr. Vella's car at the time of the accident.

Marmora

SANTA ARRIVES

MARMORA — A special Christmas show for pre-school children was held in the town hall Saturday afternoon, it preceded the arrival of Santa Claus with his pack of treats. Santa's next visit was to older children at the Plaza Theatre in time to hand out candy and fruit. Santa's arrival here was made possible by Marmora Branch 327 of the Royal Canadian Legion, Local 4254 of United Steelworkers Union, Marmora merchants and the Women's Institute.

CWL SPONSORS FAIR

The Christmas Fair sponsored by the Catholic Women's League on Saturday in the parish hall building was well attended. Window displays were of holly and sprayed evergreen and a hand-made Nativity scene. Another was a doll with wardrobe on a revolving stand. The tables were booked after by Mrs. L. O'Connor, president, and vice-president, Miss Gertrude Mahoney. In charge of tables were: baking, Mrs. Eugene Brady and Mrs. Charles Lajoie; fancy, Mrs. Arthur Sheridan and Mrs. Hugh Brady; candy, Mrs. Bill Monk.

Winners of novelty event; three-tier Christmas cake, Mrs. J. E. Belanger; fashion doll-aged south, Mrs. Charles Holland; fancy sheet and pillow case set, Mrs. Maurice Fenton.

ATTEND FUNERAL

Mr. and Mrs. Percy Gordon of Mr. and Mrs. Percy Gordon of Stirling attended the funeral of their brother-in-law, Mr. Hubert Wright of Niagara Falls, N.Y., last week.

Mr. and Mrs. Charles Lajoie recently visited their daughter and their families in Toronto.

Marmora is receiving many compliments on the beautiful Christmas lighting of the town and residences.

Mr. and Mrs. G. Belanger and family of Halifax, N.S., spent the weekend with Mr. and Mrs. Howard Delorio and other relatives in Marmora.

The annual banquet and dance of Local 6181, United Steelworkers of Tubes, representing Armstrong Brothers Co. Ltd. here was held on Friday evening at the Royal Hotel. After the banquet the group moved to the club room for dancing.

THINKING OF AN EXCEPTIONAL NEW YEAR'S PARTY THIS YEAR?

Sensational Entertainment "THE KINGS FOUR" One of the Top Quartets in Canada COMEDY AND MUSIC Tickets $15. Per Couple — Bachelor Noisemaker Kits and Balcony Seats Extra.

RED LION HWY. 33 TRENTON

KINSMEN

BRING THIS

SPECIAL ½ PRICE PASS

SATURDAY, DECEMBER 18th

KINSMEN SUPER CAR

B-N-O

AT THE

PETERBOROUGH MEMORIAL CENTRE

Over $8,500 in Prizes Including

New 1966 specified Car from dealer of your choice or $5,000 Cash. $1,000 Hi-Lo Game. $1,000 Big Snowball (57 num-). $1,200 Small Snowball (52 num.). $600 regular games. $450 Special games.

Don't forget to buy the economy pack for value and save money.

Plus 4 Early Bird Games (Share the Wealth) at 7.30

50 FREE TURKEYS AS DOOR PRIZES

KINSMEN

Jack Hutton describes the winds of change blowing through Canada's Scout movement.

At the Belle

"The Reward," Tense Story with Top Stars, "Riders From Beneath the Sea," Adventure Film.

Max Von Sydow, Yvette Mimieux, Efrem Zimbalist Jr. and Gilbert Roland star in "The Reward," 20th Century-Fox adventure drama in DeLuxe Color and CinemaScope opening today. One of the two feature attractions showing today, Friday and Saturday at the Belle Theatre. "The Reward" is the intense study of a manhunt in the desert.

Set in the present, the plot centres on $50,000, the sum offered for the capture, dead or alive, of Efrem Zimbalist Jr., who is charged with kidnapping a young boy. Von Sydow as a down and out adventurer spots Zimbalist as he seeks refuge with his girl friend, Yvette Mimieux, in the desert. Enlisting the aid of an aristocratic Mexican gambler, Gilbert Roland, Von Sydow sets out to track down the kidnaper and share the reward money. Soon the other pursuers, Emilio Fernandez, Henry Silva learn of the money, and dissension, the heat and the hardship of the desert being to undermine and destroy the hunters and the hunted alike. Outdoor scenes, which comprise most of the film, were filmed in Arizona, Death Valley and Nevada.

"Raiders Beneath the Sea"

A daring bank robbery is the subject of "Raiders From Beneath the Sea," 20th Century-Fox vadventure drama filmed on Catalina Island and the second feature attraction today at the Belle Theatre. Ken Scott and Merry Anders head a cast that includes Booth Colman, Garth Benton, Russ Bender and Walther Maslow.

Performances today and Friday begin at 2.00, 7.00 and 8.15. On Saturday 2.00, 7.00 and 8.30 p.m.

2nd Thurlow

2nd THURLOW — Mrs. Fred Mitchell has been confined to her home for the past week with through illness. All hope she will feel better soon.

Mrs. Douglas Atkins spent ten days at the home of her daughter and husband, Mr. and Mrs. Edgar Goodfellow, Belleville, while the latter was a patient in the Belleville hospital.

Mr. and Mrs. Gordon Atkins, Brighton, also Mr. and Mrs. Fletcher Reid were recent guests of Mr. and Mrs. Robert Atkins.

The 4-H Club girls "Entertains," held Achievement day at the Nicholson College on Saturday. Margaret King and Peggy Thomson from the Quinte Club received county honors.

Mrs. Harry Thomson and Jim spent a day in Kingston recently.

Teen-age Canada Scouting Falls Behind Growth of Population

By JACK HUTTON

It's thought years ago last summer an experimental camp for British youth ushered in the world's most successful youth movement of all time — the Boy Scouts.

Within two years, under the guidance of Major-General Baden - Powell the new organization had well over 125,000 recruits in several corners of the world.

It's doubtful that we'll ever see a more successful youth movement in our lifetime, or one that draws as many nostalgic from adults who once belonged to it.

That's why it's almost incredible (at least to this former patrol leader) that in 1965 the Canadian Boy Scout movement is reorganizing almost all its basic programs. It had to or risk fading away.

We talk a lot about the winds of change these days. What exactly didn't prepare us until recently was that the Canadian Boy Scout movement was in danger of being blown away by those winds.

"We've had to face up to the same pressures that are on every similar organization," Fred J. Finlay, chief executive of the Boy Scouts of Canada, told me.

The pressures? Far more community organizations are competing for young people's time than were even 10 years ago; the homework load simply piles up; and TV is an irresistible lure for some.

The Canadian Scout movement lists roughly 330,000 members, counting Cubs, Scouts, the newly-formed Venturers (ages 14 to 17) and adult helpers.

That sounds good until you look at the statistics and compare them with the growth of Canada's population. Scouting hasn't kept up with the percentage of new population.

SCOUTS LEAVE MOVEMENT

In 1963, a year most Scout leaders would like to forget, 9,000 Canadian Scouts left the movement. If the younger Cubs hadn't kept up attendance there would have been a net loss in membership.

Why did the Scouts leave their groups? And, even more important, why did many others never join the Scouts at top level committee under J. Barry Tate, a Quebec executive, set out to find the answers.

The answers weren't particularly comforting for those who like to think of Scouting as something that never changes or an organization that will always appeal to new generations without changing.

The committee of adults found that the traditional activities of Scouting — knot-tying, camping hiking — didn't appeal to all boys or fit all communities. But some leaders were sticking to the traditional programs, regardless.

The effects of all this soul-searching are already being felt. Age groupings have been reshuffled into Cubs (under 10); Scouts (11-13); Venturers (14-17) and Rovers (18-21).

But the greatest effects are still to come. And they'll be felt in 1966. Leaders all across the country have been reminded that the most important factor in Scouting is the boys who join — not the organization itself.

Activities will be shaped more around what the boys want — not what the leader finds for them in a manual. This could be the way from competition to splash parties.

And in the centre of all this bubbub is one Scout organization which has been chosen as the test of whether the new programs are to succeed or fail. Leaders in Peterborough, who have agreed to make their district group the national guinea pig.

"We chose Peterborough," one national leader told me, "because results there can be applied to a larger city but also to towns. Everything we've been talking about will be tested there."

It all adds up to an exciting time for an old organization. In fact, it sounds worthwhile wandering down to the next meeting to see what's going on.

Why don't you try it?

TOP TWENTY

1 Turn Turn Turn, The Byrds; 2 I Hear A Symhony, The Supremes; 3 Get Off My Cloud, Rolling Stones; 4 Never Go Home Anymore, Shangri-Las; 5 Over and Over, Dave Clark Five; 6 Poupee on a String, Elvis Presley; 7 England Swings, Roger Miller; 8 I Will, Dean Martin; 9 You're The One, The Vogues; 10 1-2-3, Len Barry; 11 Hide Your Love Away, The Silkie; 12 I Got You, Jimmy Brown 13 Rescue Me, Fontella Bass: 14 A Lover's Concerto, The Toys; 15 Come to the Mo o n, Jonathan King; 16 I Found A Love, Jan and Dean; 17 Don't Think Twice, The Wonder Who; 18 Say Something Funny, Patty Duke; 19 Day Tripper, The Beatles; 20 Thunderball, Tom Jones.

St. Ola

ST. OLA — Mr. Terry Plumbe is a patient in Bancroft Hospital.

Mrs. Ralph Taylor, Madoc is a patient in Belleville General hospital.

Mr. J. S. Witmer of New York City, a summer resident of Lennox Island, has received congratulations to his friends in St. Ola.

Mr. and Mrs. Delmar Carrol and Wanda are reported to be making good progress after motor car accident.

A special candle lighted service will be held in St. Ola United Church on Christmas eve at 8 p.m. There will be a tree and treats for all the children of the district. Everyone is for all denominations.

Mr. and Mrs. Don Tripp of Sydney visited with Mr. and Mrs. Owen Tripp on the week-end.

Miss Muriel Maclntosh of Bancroft was a weekend guest of Mr. and Mrs. R. J. Wood.

There was a good attendance on Saturday evening in the Orange Hall for the card party. Mr. Roy Phillips was elected president and Mrs. Shirley Davidson, secretary treasurer. The next gathering will be here in the Orange Hall.

Rev. F. V. Cook conducted an impressive dedication service in St. Ola United Church on Sunday when he received on behalf of the congregation an oil painting, painted and donated by Mrs. Shirley Davidson.

Mr. and Mrs. H. Davidson and Mr. and Mrs. H. Phillips visited Redeserville with Mr. and Mrs. Albert Embury recently.

THINKS UP PUZZLES

Writer Dick DeBartolo has produced 17,000 questions for TV's Match Game since 1962. Image roads.

SPARKLE SPRAY

Cola-Op Car Wash Dog and Motor Service

Westgate Plaza — next across from Rite-Way

25¢

TV ENTERTAINMENT

THURSDAY

6.00—News, Weather, Sports (11) (13)
6.30—News, Weather, Sports (9) Man From U.N.C.L.E. (11) (13)
7.30—Dr. Kildare (3)
North Country Sportsman (5)
Linkletter Show (9)
Munsters (9)
Riffraun (10)
7.30—Daniel Boone (3) (8)
Munsters (5) (7) (10)
Voyage (9)
Hey, Jeannie! Eat The Daisies (11)
Bewitched (13)
Shindig (12)
8.30—Gilligan's Island (3) (7) (10)
Secway (11)
Donna Reed (12)
8.30—Hey, Jeannie (9)
My Three Sons (3) (7) (10)
It's Your Move (9)
Nurses (11) (13)
9.00—MOVIE: - "Two Rode Together" (9) (7) (10)
MOVIE: - "The Tarnished Angels" (3)
MOVIE: - "Cash McCall" (11)
Dragnet (8)
I Dream of Jeannie (11) (13)
Bewitched (12)
9.30—Lucy Show (3) (7) (10)
Let's Sing Out (9)
Telescope (11) (12)
Parties Place (13)
10.00—Dean Martin (3) (8) (9)
Big Valley (11) (12)
Long Hot Summer (13)
11.00—News, Weather, Sports (3) (7) (10) (13)
Pierre Berton (9)
Jackie Gleason: "Salesman the Conquerer" (5)
Movie: - "Destination Inner Space" (11)
11.30—MOVIE: - "Price of Fear" (3) (7) (10)
Johnny Carson (3) (8)
Bowling (13)
MOVIE: - "The Savage Wilderness" (11)
Adam Smith (9)
MOVIE: - "High Flight (12)

THURSDAY

9.00—News, Weather, Sports (11) (13)
Movie: - "Cash McCall" (3)
MOVIE: - "Surprise Package" (7) (10)
MOVIE: - "Kidnapped" (9)
9.30—Mr. Roberts (3) (8)
Hollywood Palace (7) (10)
Flame" (9)
Lawrence Brothers (11)
MOVIE: - "Kidnapped" (12)
Dr. Kildare (13)
10.00—Man From U.N.C.L.E. (3) (8)
The Fugitive (7) (10)
Jimmy Dean (13)
10.30—Spotlight (3)
11.00—News, Weather, Sports (9) (11) (13)
11.30—MOVIE: - "Starlift" (3)
MOVIE: - "They Shot Walk Ends" (7)
Johnny Carson (3) (8)
Wrestling (12)
11.35—MOVIE: - "Gang-Busters" (11)
11.40—Pierre Berton (9)
Address Going To Be Announced (13)
11.53—MOVIE: - "Double Bunk" (10)

FRIDAY

6.00—News, Weather, Sports (11) (13)
6.30—News, Weather, Sports (9) 13 O'Clock High (11) (12)
Kildare (3)
Flintstones (7) (10)
Flipper" (9)
Eleven Nation Theatre (8)
Flintstones (9)
Linkletter Show (13)
7.30—Mr. Mason's Christmas Carol (3) (8)
Wild, Wild West (5) (10)
Jimmy Durante (7)
It's Your Business (11)
Film Features (12)
Flintstones (13)
8.00—Patty Duke (3)
Get Smart (11) (13)
Tarmey (12)
8.30—Hullabaloo With Mitch (5)
Hogan's Heroes (7) (10)
March of Time (9)
A Go Go '66 (8)
Tommy Hunter (11) (12)
Addams Family (13)
9.00—Peyton Place (3) (7) (10)
Movie: - "The Tarnished Angels" (9)
Movie: - "Cash McCall" (11)
Movie: - "Surprise Package" (12)
Movie: - "Kidnapped" (13)
9.30—Lucy Show (3) (7) (10)
Movie: - "Kidnapped" (9)
Movie: - "High Flight" (11)
Movie: - "Starlift" (12)
Movie: - "Gang-Busters" (13)
10.00—Man From U.N.C.L.E. (3) (8)
Fugitive (7) (10)
Movie: - "They Shot Walk Ends" (9)
Movie: - "Starlift" (11)
Movie: - "Gang-Busters" (12)
Movie: - "Double Bunk" (13)
10.30—Spotlight (3)
11.00—News, Weather, Sports (9) (11) (13)
11.30—MOVIE: - "Starlift" (3)
MOVIE: - "They Shot Walk Ends" (7)
Johnny Carson (3) (8)
Wrestling (12)
11.35—MOVIE: - "Gang-Busters" (11)
11.40—Pierre Berton (9)
Address Going To Be Announced (13)
11.53—MOVIE: - "Double Bunk" (10)

TV-Radio Column

Hope's Comedy Special In Color Was Fine One

By CYNTHIA LOWRY

NEW YORK (AP) — Bob Hope's monthly comedy outings have been a feature that look like the chart of a patient with chills and fever.

Hope, invariably has an interesting opening monologue. But sometimes the show's sketches are a disaster. He has been written as an afterthought and look as if they were unrehearsed.

However, NBC's Bob Hope comedy special Wednesday night was a fine one.

The Palm Springs sketch with Big Crosby was amusing, had been rehearsed and had a snappy ending.

Only the Santa Claus sketch didn't come off well. But it didn't really need to, because it had Jack Benny in it and he is an interesting things without much material.

It was the first Hope comedy special in color. The musical numbers by Andy Wilson and Crosby were done in bandsome, tasteful backgrounds.

The television networks were well-prepared for the Gemini 6-7 launch Wednesday, but trying to describe how two small space capsules managed to meet in space is a tough assignment. NBC tried with one table model consisting of two little capsules running around a screen and that looked like a miniature railway track. All the networks used more or less the same simulations of the rendezvous. But it still seemed like a scientific miracle.

Communications between the astronauts and ground control added the detail of static-ridden exchanges of numbers and bits of technical information.

The television network's most interesting assignment is the attempt to provide live coverage of the splashdown today of Gemini 6—which will be a pioneering adventure in broadcasting as well as in space.

Recommended tonight:

The Dean Martin Show, NBC, 9:30 EST, with Ella Fitzgerald, George Gobel, Barrie Chase, Gordon and Sheila MacRae.

HAD MUSICAL FAMILY

Werner Klemperer, Colonel Klink of TV's Hogan's Heroes, is the son of Otto Klemperer, the internationally-famous conductor.

THEATRE FEATURE TIMES

AT THE BELLE — Max Von Sydow, Yvette Mimieux, Efrem Zimbalist Jr., Gilbert Roland in "The Reward", color by DeLuxe, 2.00 - 7.00 - 8.30. 2nd Feature "Raiders From Beneath The Sea", Ken Scott, Merry Anders, 3.35 - 8.35. Adult Entertainment.

* * *

AT THE PARK — All Color Show, "Gidget Goes To Rome", James Darren, Cindy Carol, 2.30 - 7.30. "Gidget Goes to Rome" at 9.25.

AT THE PARK — James Darren and newcomer Cindy Carol have a lovers' quarrel in the new Jerry Bresler production, "Gidget Goes To Rome", opening tonight at the Park Theatre, the Columbia Pictures release in Eastman Color. Miss Carol plays Gidget, the exuberant teenager who finds Rome is a great place for romances. Jessie Royce Landis, Cesare Danova and Danielle de Metz also star in "Gidget Goes To Rome", and Joby Baker, Don Porter and Jeff Donnell co-star. In the same program adventure and action in "Safari", color by Technicolor, starring Victor Mature and Janet Leigh. One complete show starts at 7.15, "Safari" at 7.50. "Gidget Goes To Rome" at 9.25.

Movie Column

Husband of Sybil Burton Moving Up on Ladder

By BOB THOMAS

HOLLYWOOD (AP) — Nice things are happening to Jordan Christopher, 25, husband of Sybil Burton.

Until a year ago, Christopher was a lead singer, rhythm guitarist and tambourine player with a rock 'n' roll group called the Wild Ones. Then they were booked into Arthur, a new Manhattan discotheque operated by Richard Burton's former wife. Love bloomed and they got married.

"The second night we were at Arthur, the offers started coming," he recalled. "I had heard a lot of promises when we were playing at the Peppermint Lounge, but now the offers were real."

They included recording contracts, television appearances and a movie, The Fat Spy, with Jack E. Leonard, Jayne Mansfield and Phyllis Diller.

NO LONGER WILD

After his marriage, Jordan left the Wild Ones to work as a single performer on television and records.

"Now I want to try my wings on something else," he said. "I'm taping for two roles in Return of the Seven. I'm up for the roles played by Steve McQueen and by Horst Buchholz in the original film, The Magnificent Seven.

Jordan Christopher, 25-year-Olde, boy of Macedonia-Greek descent, attended Kent State University and Akron Art Institute before leaving for the big city to find his fortune.

Sybil, 36, has two daughters by Burton, and Christopher has a daughter by a previous marriage.

HOBBY IS WORK

The main hobby of Secret Agent star Patrick McGoohan is making a full-length amateur movie with his daughter, Catherine.

2 - TOP COLOR HITS - 2

JAMES DARREN CINDY CAROL IN

VICTOR JANET MATURE LEIGH

gidget GOES TO ROME

SAFARI

Filmed in Spectacular COLOR by Technicolor

TONIGHT

Park

ONE SHOW STARTS 7.15

"SAFARI" SHOWN AT 7.50 "GIDGET GOES TO ROME" AT 9.25

Opens TODAY-2 FIRST RUN FEATURES...

20 Crowns in the Match of Wits and Wisdom

PRESENTS

SHE KNOWS

GREED

burst upon the desert like a bolt from the heavens

THE REWARD

COLOR by DeLUXE

starring YVETTE MIMIEUX EFREM ZIMBALIST JR. GILBERT ROLAND

ADULT

BELLE

2nd Feature "RAIDERS FROM BENEATH THE SEA"

A FAMOUS PLAYERS THEATRE

Complete Shows 2.00 - 7.00 - 8.30 — Smoking Loges

You Will Receive A Warm Thank You For . .

THE IDEAL GIFT

FAMOUS PLAYERS THEATRE TICKETS

Available in handy book lets and you get envelopes. How on sale at all Famous Theatres, close to down

Tickets on sale across from Belle at Variety store, Belle Theatre Box Office, Don't Cigar Store, 39 Bridge St. East. No waiting in Line, walk right in. We're selling tickets for Children and Students, Too! Dial 5-6068 for further information.

Fly-The-Way! ONE FREE TICKET IN EVERY BOOK

Let WANT ADS do the work for you

WANTED MALE

FIRST CLASS ENGINE LATHE operator. Steady, year round employment. Apply Quirie Manufacturing Company Ltd., Frankford Road, Trenton. Phone 392-3565. D10-tf

RELIABLE PART-TIME MALE JANITOR

23 - 30 Years
4 Hrs. Wed. 5.30 p.m. to 1.30 a.m.
7½ Hrs. Sat. 4.30 p.m. to 9 p.m.
7½ Hrs. 9.30 p.m. to 5 a.m.
8 Hrs. 5 p.m. to 9.30 p.m. to 2 a.m.
and 12 p.m. to 5 a.m.
Total 39½ Hours
Ideal supplement to regular income for pensioner
APPLY BOX A-45
THE PROVINCE
Stating age, experience if any and general employment

SENIOR MECHANICAL DRAFTSMAN

Immediate vacancy exists in the Engineering Department of a major steel industry. Applicants should have not less than 5 years experience and be graduates of a recognized technical institute or possess O.N.C., A.M.C., etc. Excellent starting salary and fringe benefits. Apply stating Comprehensive qualifications, experience welfare and pension benefits.
BOX A-48
THE INTELLIGENCER
D16-3i

TOOL DESIGNER

Experienced in all phases of tool design, preferably in the machine design field.
Direct all enquiries to the:
PERSONNEL DEPT.
CANADA WIRE & CABLE CO. LTD.
Peterbero, Ontario
D13-4i

SENIOR CLERK for for ENGINEERING SALES OFFICE

The successful applicant will be approximately 25 - 35 years of age, with at least Grade XII completed. He will have a flair for business and personality that will lead to a variety of consultations to be answered round mail. Write, outlining education and experience.

Replies confidential
PERSONNEL MANAGER
BATA SHOE COMPANY OF CANADA LIMITED
Batawa, Ontario

WANTED FEMALE

YOUNG CLEAN-CUT girl, 20, experienced mother's helper, live in. Two young children. Phone 948-7074 or write Mrs. M. Hazzard 12 Cleveland Crescent, Delaware, Ont. D16-4i

OPERATING ROOM NURSES

The Belleville General Hospital wishes to hear from nurses who have had experience in the Operating Room in order to fill positions now with previous O.R. experience.
Interested in returning to O.R.
Unable to work a full shift but interested in part-time work.
Prepared to work afternoons or on a 5-day week from 8 a.m. to 5 p.m.
Please write to obtain a reference form and further information; thus:
Persons communicate with the Personnel Director of the Belleville General Hospital, Belleville, Ontario.
D13-4i

HOUSEKEEPER MUST BE FOND of children. Phone 982-2757 D16-4i

BABYSITTER FOR 2 SCHOOL children. One pre-school. Four hours per day. Own transportation necessary. Light housekeeping duties. 962-6624 after 5 p.m. D16-4i

CASHIER - HOSTESS, EXPERienced, for busy restaurant. Apply Box A-51 D15-3i

DESK CLERK, switchboard experience helpful. Phone 962-3211. D16-4i

BANK CLERKS REQUIRED. Previous experience preferred but not essential. Apply Royal Bank, Front Street. D16-3i

WANTED MALE OR FEMALE

PART TIME AND FULL TIME Christmas help wanted. Apply 10 Christmas Seal Agency and here is an opportunity for you to make extra money. Apply Box A-4 The Intelligencer. D14-3i

MEN OR WOMEN WHO CAN spend 20 hours weekly. Will pay $1.00 hourly. Apply in person, 1 - 5 p.m. Canadian direct selling corporation, Wire Publishers, 1600 Debertmier, Montreal. D16-12-23-213-20-27

TEACHERS WANTED

T.S.A.

TYENDINAGA

Requires a teacher for a three room school and a teacher for a one room school for January 3, 1961.

Minimum $3,400.

Allowance for Experience Increment $200.

Apply in writing, with name of last inspector to:

Stephen C. Genela,
Secretary-Treasurer,
R R 1, Corbyville,
Ontario.
D2-3-4-7-10-11-14-17-18-23-24

WANTED

WANTED URGENTLY IN GOOD condition, one or two bedroom cozy, electric, kitchen suite, bedroom suite. 968-6868 after 5 p.m. D16-3i

W—TED $6,000.00, LOAN. HAVE good security. Box A-9. This is legitimate. D16-3i

STUDENTS DO LEARN SPANish in other languages, mathematics. Can furnish instruments at a discount. E Barzay, 40 Ontario St., 968-3008. D14-4i

ROOM IN VICINITY OF NORTH Front St. 962-6624. D14-3i

BARRETT'S NEED PIANOS in exchange on furniture or will buy for cash. The Barrett Co. 107 Cambrian Rd. 968-3333. D16-4i

WANTED

BANQUETS, DINNERS, parties, weddings, receptions, dining rooms. 962-0137 for reservations. D16-4i

DICK GARDINER BAND, now booking for dances. Phone 966-2000. D29-tf

WANTED TO BUY OLD STAMP any make, write Box A-43 Orillia Packet and Times. A216-tf

EMPLOYMENT WANTED

EXPERIENCED PAINTER, decorator and plumber requires any employment in the trade. Own car and tools. 962-6335. D16-3i

WILL LOOK AFTER CHILDREN in my home by the week. Eat and sleep. 962-6624. D16-4i

B F HUBBS PAINTING, INTERior and exterior fully insured 962-8286 after 5 p.m. M18-1m

HOME RENOVATIONS, PAINTING and decorating. Free estimates. WO 8-7543 Q3-tf

ACCOMMODATION WANTED

YMCA GENERAL SECRETARY wishes to rent room or room and bathroom in bungalow. Phone 962-4600 D16-4i

ROOM AND BOARD

ROOM AND BOARD FOR YOUNG men. Shaw Street. Close to downtown. 962-6366. D16-tf

ROOM AND BOARD FOR BELlville Secondary School boys. Good district. 968-3568 N17-1m

ROOM AND BOARD, HOME PRIvileges for gentleman. 233 Coleman Street. 962-8496 D1-tf

ROOM AND BOARD IN PRIVATE home for gentlemen. Modern, heated, attractive. 962-3853. D15-3i

REAL ESTATE WANTED

WE HAVE A CASH CLIENT LOOKING FOR A 3 BEDROOM BUNGALOW IN THE EAST SIDE TO THE EAST END OF TOWN.

TOM DUTTON
REAL ESTATE
962-9279

THINKING OF SELLING?
We Need Your Home
List With
TOM DUTTON
REAL ESTATE
962-9279

TO LET

LOWER THREE ROOMED SELFcontained apartment, gas heating, all conveniences. Phone 962-0000 D11-tf

ATTRACTIVE ONE BEDROOM heated apartment, fridge and stove, private entrance. Available January 1st. 962-3853. D13-tf

4 year old, 3 bedroom brick bungalow, recreation room, gas furnace.

Garage, heated, one bedroom apartment. West Hill.

GORDON D. JOHNSON
REAL ESTATE
150 Front St. 968-6421

CLEAN BRIGHT APARTMENT, 2 rooms and bath. Heated. Phone 962-3111 after 6 p.m. D16-4i

4 ROOM INSULATED BUNGALOW on Bas Street at Rosemont. Phone 962-0737 D16-4i

FURNISHED BEDROOM FOR Northern Electric and American Optical. Preferably a man. 962-0456 D16-4i

CLEAN BRIGHT APARTMENT, 2 rooms and bath. Heated. Phone 962-3111 after 6 p.m. D16-4i

TWO LADIES' FULL LENGTH furs for sale. Phone 962-3111 Hudson Seal. Reasonable price. Persian Lamb. Reasonable price. D16-4i

BLUE SEMI-FORMAL SIZE 13-14 worn once. Phone 962-3111 after 6 p.m. 962-9011. D16-4i

CHILDREN'S SKATES, BOOTS etc. Hairstyling by appointment. Phone 962-3111 Barber Shop 296 Front. D2-tf

ALUMINUM DOORS $40.00. Aluminum windows $19.50 Free estimates. Phone collect Toronto 968-7341. D16-4i

PEAK PINK SEMI-FORMAL SIZE 9-10. Black semi-formal 34 size 12. Phone 962-3111 after 6 p.m. 962-9011. D16-4i

SKATES — NACO, SPEED, CLIPper, Hockey, Figure, Tube and Tongue. Sharpening Service Saturday, 962-1066. D16-tf

MAN'S BLACK SUEDE LEATHER movie camera, zoom lens, electric eye. Phone 962-3111 after 6 p.m. 962-9011. D16-4i

Gray Electric Guitar, 4 pick-ups, 3 vibrato, case strap, $400. Also amp in good condition, Harmony amplifier, 2 channel twelve inch dynamic speaker. Excellent condition. 962-2228 D16-3i

GARAGE EQUIPMENT CHEAP for quick sale. Phone Read 968-3458 D16-3i

CUTTER IDEAL CHRISTMAS gift. Sleigh bells, harness and whip. Also 2 sets of bells, jackets, size 12 and 14. Like new. 962-3111 D16-3i

ROGERS MAJESTIC HI-FI COMbination radio and record player. Phone 968-7003. D16-2i

USED APPLIANCES FOR SALE

Automatic Washer $75.00
Electric Ranges $29.95
Gas Ranges $29.95
Refrigerators $39.95

BUD HALL'S APPLIANCES
283 COLEMAN ST.
Phone 962-3343 Formerly Deltors

CHANNEL MASTER Combination $29.95
Dipole $9.95
Reflectors $3.95

TO LET

THREE-BEDROOM APARTMENT with refrigerator and stove. Available December 1st. A5-tf

2 STOREY
6 ROOM
BRICK HOUSE
With Garage on East Hill
Near School
Apply: 250 WILLIAM ST.
D16-4i

THIRD FLOOR, 1 BEDROOM apartment, heated, fire and stove, kitchen and bath. Centre. Available immediately. 968-3458 D16-3i

APARTMENTS AND HOUSES TO rent. Apply Mrs. Dafoe, 962-3643 or Orange Dafferin, Realtors. F75-tfn

3 ROOMS AND KITCHENette, unfurnished. $40.00. Phone 962-3111 after 6 p.m. 962-9011. Front Inn. 248½ Front St. 968-6421. D16-4i

COMPLETE UPPER FLOOR OF double 2 room, bath, kitchen etc. Convenient, private entrance. 962-3111 D16-4i

BOY - MOR - APTS. OPPOSITE Bus Terminal. Modern living, dining bedroom, 2 large closets, refrigerator, stove. Adults only required. $57. monthly. 962-6337 D13-tf

USED SKATE EXCHANGE AND sharpening. Hockey, figure, tubular. Quirie Rent-Alls, 112 Front St. 962-0066 D16-tf

TWO BEDROOM BUNGALOW on the Northern Electric Street, close to Pinsa, $65. 968-6316 D1-tf

ROOMS AND APARTMENTS Door Creek Realty Phone 968-3782 962-2903 A416-tf

SPACIOUS HEATED UPPER apartment, sun porch, quiet location. Available Jan. 1st. Sinclair, 968-3212 D13-tf

3 APARTMENTS, 1 WEST MOIRA. Rent $35. per month. Phone 962-3111 D16-4i

HEATED 3 BEDROOM UPPER duplex, newly decorated, $70 per month, ensure, $45. Adults. 962-3111 D16-4i

JANUARY 1ST. 101 QUEEN Street. Modern 3 bedroom home, full basement. 962-3111 D16-4i

3 ROOMS AND BATH, LARGE bath, laundry rooms and garage. Available January 1st. Phone 962-3111 after 6 p.m. 962-9011. Clean and well decorated 2 floor duplex. D16-4i

HEATED 2 BEDROOM APARTment, 139½ Burnham St $100 per month. Phone 962-3111 after 6 p.m. 962-9011 Centre and Tyre Type 968-6417 D16-4i

PERSONAL SERVICE APARTMENTS, unheated, private entrance, 2 space bath. Ideal for working couple, 419 Dundas St. W. 962-0871 D-tf

3 BEDROOM HOUSE, MODERN conveniences, garage. Close to schools. Available January 15th. 968-6868 after 5 p.m. D16-3i

ONE BEDROOM, FIRST FLOOR apartment, private front and rear entrance, bath, private entrance, Dundas West. 962-3111 D13-tf

FOR SALE

3 OFF ALL SKI JACKETS AND pants. Quirie's South Radio and TV. Lay 12% Down and Lay Away Till Christmas. D16-tf

FIREPLACE LOGS. FURNACE GORDON D. JOHNSON REAL ESTATE
150 Front St. 968-6421

CLEAN BRIGHT APARTMENT, 2 rooms and bath. Heated. Phone 962-3111 after 6 p.m. 962-9011. D16-4i

Houses & Apartments
Stores & Offices
Immediate Possession
FRANK S. FOLLWELL
REAL ESTATE
400 Front Street
968-6795
D14-1m

2 BEDROOM BUNGALOW

Bath — Utility Room — Washer-Dryer hookup — Many conveniences near Foxboro, on river. AVAILABLE JANUARY 15
RENT $75.
962-6014 D14-3i

HOUSE 3 BEDROOMS
Extra large living room, separate dining room, hardwood floors, Bath, washer dryer hook-up. Large lot. Close to Public School. Phone Foxboro 967-3111 collect. Phone welcome. — Rent $75
AVAILABLE JANUARY 13
962-6014 D14-3i

MODERN ONE BEDROOM APARTment, tastefully decorated, quiet, private entrance, heated. Free rent for the rest of month. Available December 1st. 962-3111 D16-4i

SMALL, DWELLING, 3 ROOMS and bath, Wood, Wet Hill, gas unit heating, gas washing. 962-3111 D16-4i

APARTMENT AND HOUSES FOR rent. Apply Mrs. Dafoe, 962-3643 Real Estate 968-6471 S17-tf

SUPER DUPLEX, 2 BEDROOMS, kitchen, dining, living room, sunporch, and garage. Available mid hill on bus line. 962-3834 D7-tf

FOUR BEDROOM HOUSE TWO baths, recreation room, gas heating. Close to new sea terrace. East Hill near bus. Available January 1st. 962-3111 D16-4i

LARGE BEDROOM. CLOSE TO Everett St. 962-1685 D16-3i

3 BEDROOM BUNGALOW CHROMdale and Drive. Available Jan. 1st. 962-3111 D16-4i

Large Two Bedroom Apartment with dining room, living room, and kitchen on the east hill. Close to downtown. — $90.00.

C. D. CROSBY

Insurance and Real Estate Ltd
PHONE 962-6411
D16-2i

EIGHT ROOM HOUSE, CAN SUBlet part of it. 133 Station Street 962-9788. D16-tf

FOR SALE

TV Towers, Rotors
And Antenna, New and Used
Sales and Service
ALL WORK GUARANTEED
Free Estimates at No Obligation
Radio Enclosed
CALL
Quinte Antenna Service
R R 2 Belleville
962-8500
Owned and Operated by
Bill Bowker
D13-3i

VOLKSWAGEN ACCESSORIES — tow carriers, ski carriers, snow rims, wheel discs, mats, under seal trays, defrosters, heat vents and fender deflectors and seat covers. Quirie Parts. 143 Pinnacle Street. D1-ev-w-th-f-3-tw

IDEAL CHRISTMAS GIFT FOR STUDENT
or
PROFESSIONAL PEOPLE
Portable Typewriters
Good Selection
Reasonable Prices
And Service Too
Hastings Business Machines
(Belleville) Ltd.
23 CAMPBELL ST.
Across from new Police Station
D8-16-13-16-19

OWN YOUR OWN HOME
For As Little As
$44.00 MONTHLY
No Down Payment
See Model On Display At
ROLLINS
LUMBER LTD.
FOXBORO — 962-8184
S32-ev-th-1f

WHEEL ALIGNMENT
MOST POPULAR CARS
$7.95
DOMINION TIRE STORES
14 BRIDGE STREET WEST
968-5575
J11-tf-tu-th-1f

CUSTOM AND VOLKS ACCESSORIES
—Pedal Pads
—Fur Wheel Muffs
—Winking Cats and Dogs
—Fog Lights
—Fender Skirts
—Floor Mats
—Wheel Spinners
SHIRLEY AUTO PARTS
143 PINNACLE ST.
D7-ev-th-3-tw

SAVE $70.00
24-Inch Moto Mower
Snow Shark Snow Thrower
5-horse power engine
Regular $449.95
SPECIAL $379.95
20-Inch Moto Mower
Snow Shark Snow Thrower
2½ horse power engine
Regular $339.95
SPECIAL $189.95
DOMINION TIRE STORES
14 Bridge St. West — 968-5575
D16-tf

G.E. 21-INCH STOVE, YEAR AND half old, like new, $80. Phone 962-6232. D14-3i

NEW AND USED LAWNMOWER repairs, for information write Box A-79 The Intelligencer. D16-4i

FOR SALE

GIFT HUNTING? SEE THE GIFT Centre, 282 Front Street — Stainless Tableware, Front Street.

CHESTERFIELD AND SETTING $65-1482 — $30. D15-2i

BABY CARRIAGE, MAXON and Beach. Phone Picton 476-3111 D16-4i

SKI BOOTS, CHILDS SIZE 13. Made in Italy. Excellent condition, 962-3333. D16-4i

CHILD'S ENCLOSED GALLOP rocking horse. Phone 962-3111 after 6 p.m. 962-9011. D16-4i

SKIDOO SNOWMOBILES established and outperforms them all. Cashless financing plans — down payment. Best deal anywhere. Phone 962-3111 after 6 p.m. 962-9011. D16-4i

DIRECT FROM FARM, SIDES OF beef for freezer 47¢ lb. 962-3111 D20-3tw

CUSTOM CUTTING — CARD clothing (5 x Dunday, 8 x Dunday) $1.00 per square foot. Also Prices Army Goods, any size. D16-4i

MONTHS OLD QUARTER horse colt. Box offer 962-2343 D2-tf

TEENAGE SKIN PROBLEMS solved with Rosine Bell 1006 Method. Phone 962-3111 D16-4i

PIANOS FOR SALE — WE SELL and buy new and used pianos and organs. Stock on hand now. Barrett Co. 107 Cambrian Rd. 968-3333. D16-4i

PIPELESS FURNACE, COAL or wood. Good condition, complete with blower, $100. Phone 962-3111 after 6 p.m. 962-9011. D14-3i

2 DRAGGERS, BED AND SPRINGS Cheap. 962-1182. D13-3i

CHILDREN'S 3-WHEEL TOY TRIcycle, dolls cradle and cart, chairs, rocking chair and desk, 2 chair sets, lawnet for Christmas. 962-3111 D16-4i

SANTA SEZ — YOUR CHRISTmas shopping is not completed until you visit Quirie's Gift Store. Front Street. D16-tf

BOILER, COOLER, KRAFT, 200 bank, 22 can, new circulating pump, 6 motors. Phone 962-6311 Schoonberg area. D16-3i

SKIDOO

Immediate delivery while they last. Ample stocks of parts and accessories services guaranteed. Completing price list. Financing plans. Gift for the whole family.
BAY MARINA LTD.
32 SOUTH FRONT ST.
Belleville Phone 968-6441
B10-12i

12-TON CAPACITY TRUCK SCALES
Approved by Dept. of Weights and Measures
LeSAGE BROTHERS LTD.
Bath, Ont.
478-2442 D13-3i

SUMP PUMP, IN GOOD CONDITION, $25. Phone 962-6339. D16-4i

SAMSON DOMINION ELECTRIC CAN OPENER
Discount Dept. Stores' Pr. $8.88
Our Price $9.38
Less Can Discount Coupon .37
YOUR NET COST $9.01
WE SAVE YOU .87¢

PROCTOR SILEX IRON
Discount Dept. Stores' Pr. $7.97
Our Price $7.47
Less Cash Discount Coupon .37
YOUR NET COST $7.18
WE SAVE YOU .79

SAMSON DOMINION MIXER
Discount Dept. Stores' Pr. $7.97
Our Price $7.47
Less Cash Discount Coupon .37
YOUR NET COST $7.18
WE SAVE YOU .79

SILEX AUTOMATIC TOASTER
Discount Dept. Stores' Pr. $7.97
Our Price $7.47
Less Cash Discount Coupon .29
YOUR NET COST $7.18
WE SAVE YOU .79

ELECTRIC HAIR DRYERS
Complete With Carrying Case
Discount Dept. Stores' Pr. $14.44
Our Price $13.94
Less Cash Discount Coupon .64
YOUR NET COST $13.30
WE SAVE YOU $1.14

AUTOMATIC COFFEE PERCOLATORS
From $8.88

Torean Automatic Electric "Turbo" Fry Pan
Complete With Spatula and Cord
$13.33

BUDGET TERMS AVAILABLE
NO DOWN PAYMENTS
'TIL FEBRUARY

Canadian Tire Corp.
MAIN STORE
348 Coleman Street
SERVICE CENTRE
310 Dundas St. E.
Belleville

BELLEVILLE TOWERS
255 George Street

Bedroom and Bachelor Suits available in Belleville's Most Advanced Building. Call:
FRANK S. FOLLWELL
REAL ESTATE
968-6795
D14-16-17-21-23

FOR SALE

BARRATT'S STATIONERY
Still Have A Good Selection of CHRISTMAS CARDS by Rust-Craft, Gibson, Carlton
Gift Wrap, Seals, Serviettes and Boxed Stationery, Etc.
326 FRONT ST.
962-8193
D14-3i

21-INCH TV. NEW PICTURE tube, completely overhauled. Phone 962-3111 after 6 p.m. 962-9011. D16-4i

NEW 2-PIECE SOFA BED AND chair. Brand saleable cover. Queen quickly to full bed for $288. Regular $388. Front St. D16-3i

GUITAR, NEW CONDITION. $65. D16-3i

GREY, BORG JACKET, SIZE 14, good condition, $20. 962-2839.

TABLE SAW AND MOTOR LIKE new. 962-3927. D16-3i

AUTO

WELLS FORD
"A-1"
USED
CARS

1945 FORD Galaxie 500 $2095
V-8 engine, standard drive, radio, white sidewall tires, power steering and brakes, radio, tinted windshield, white wheel covers, etc. Balance of factory warranty. Low, low mileage. Stock No. 30309D.

1943 FORD Fairlane 500 $2795
Hard top, V-8 engine with automatic drive, radio, white sidewall tires. Finished in light blue. Balance of factory warranty. Stock No. 32147D.

1964 OLDSMOBILE Jetstar $2695
4-door, V-8 engine with automatic drive, radio, power steering and brakes, etc. Newly reconditioned in our factory. Your drive today. Lic. 1B9453.

1964 PONTIAC Parisienne $2595
4-door sedan, V-8 engine with automatic drive, radio, power steering and brakes, etc. Finished in Raven Black. Owner's second car request. Lic 1B1833.

1964 FORD $2595
Country Sedan Wagon. 4-door V-8 engine with automatic drive, power steering and brakes. Extra clean inside and out. Owner driven. Lic. 3C4443.

1963 FORD $1995
Country Sedan Wagon, 4-door, V-8 engine, standard drive, 6 passenger. Finished in Regal Beige. One owner. Owner's name on request. Lic. 3C4504.

1963 FORD Galaxie $1995
4-door sedan, 8 cylinder engine, with automatic drive, radio, white wall tires, low mileage. Finished in Raven Black. Owner driven. Lic. Owner's name on request. Lic. 1B2258.

1962 PONTIAC Laurentian $1595
4-door sedan, 8 cylinder engine with automatic drive, radio, power seats. Nouveau Maroon. Rebuilt motor. Lic. 1B2258.

1961 METEOR Niagara $1195
4-door sedan, V-8 engine, standard drive, radio, white sidewall tires. Nice. See the good guys in Sterling Inc. Lic. 1B1772.

1961 FALCON $895
2-door coach, 6 cylinder engine with standard drive, radio. Finished in Arctic Amaranthine at a price you can afford. Lic. 1B2258.

1960 CHEVROLET Impala $1095
Automatic, V-8 engine with automatic drive, radio, power steering and brakes, white sidewall tires. Newly refinished in two-tone blue and white. One of the finer model. Lic. 1B6368.

1959 FORD Fairlane 500 $895
Hard top, V-8 engine with automatic drive, radio. Finished in Raven Black with matching interior. Lic. No. 30821D.

G.M.C. DUMP
Lic. 2B1861 — 4 x 4 Motor
Good Tires and Full Licence
$975.
HILLCREST MOTORS
72 CENTRE ST.
962-3264 D16-3i

'59 VAUXHALL STATION WAGON. Good condition, $1,000.00 or best offer. Can be seen at Bill Stewart's Esso Service, corner of Bridge St. and Herchimer. D16-3i

'63 VALIANT STANDARD IN excellent condition, snow tires, radio, heater, engine, also three 50-11 P. Johnston outboard motor, 966-6200. D16-3i

AUTO

'58 CHEV. Sedan
Lic. No. 1B9702
SALE PRICE $400.
JOHN WELBANKS
MOTOR SALES
155 James St. — 962-2320

CENTRE

1961 ENVOY
Deluxe Sedan

LIC. NO. 999999

Finished in factory two-tone Concord Blue Blue flash tone finish inside and outside with beautiful two-tone interior. Fully equipped with 8 cylinder motor and standard transmission. The power steering makes an ideal second car or one for the lady of the house. Has the added feature of trouble free maintenance at our very low balance of $1,000.00 or assume low balance of payments with no money down and 60 months to due until 1st March '61.

Contact The Manager
968-9000 — 968-9200
646 DUNDAS EAST
(Opposite Union Carbide)
Open 9 A.M. 'til 10 P.M.

'58 FORD Coach
Lic. No. 94217
SALE PRICE $395.
JOHN WELBANKS
MOTOR SALES
—155 JAMES STREET
962-2320

AUTO
&
USED CAR

CENTRE

'61 VALIANT
2-DOOR HARD TOP

LIC. NO. 329037

Finished in very sharp factory Nukon Metallic Blue with contrasting two-tone Black and Red interior. Has the economical 6 cylinder motor and standard transmission. Has the economical fuel consumption and the well built radio with dual back seat speaker. Has the added feature that is a very scarce model and is in very high demand. Has a low balance of $1,000.00 or low price of only $897.00 or assume low monthly payments of $19.00 per month down and no payments due until Feb.

Contact The Manager
968-9000 — 968-9200
646 DUNDAS EAST
(Opposite Union Carbide)
Open 9 A.M. 'til 10 P.M.

AUTO SCARTER

'54 FORD 2-Ton Panel Wagon
Lic. No. 3A4100
SALE PRICE $60.
JOHN WELBANKS
MOTOR SALES
155 James St. — 962-2320

1959 BUICK SEDAN
Lic. No. B18104
FULL PRICE $750.00

1961 VOLKS Deluxe Radio
Lic. No. 1B6135.
FULL PRICE $675.00

1959 PONTIAC Sta. Wagon
Lic. No. X16363
FULL PRICE $695.00

1954 PLYMOUTH 2-door hard top. Lic. No. 1B3672

1954 CHEVROLET, 4-door sedan. Lic. No. 1B3672

SEE
Elwood Kerruish — Jim Wright
Craig Watson—Earl Thompson
Garfield Cooney

NO MONEY DOWN,
NO PAYMENTS 'TILL FEB. '66

GENE CANNON MOTORS
368 PINNACLE STREET
Opposite A&P Store
962-9231
D13-2i

USED CAR

CENTRE

1960 PONTIAC
Strato-Chief

LIC. NO. 183004

Finished in very attractive factory Tuxedo Black Metallic with two-tone matching blue interior. Has the 8 cylinder motor with standard transmission. Has 8 cylinder fuel saving economical fuel consumption. Has the added feature of trouble free maintenance. This is an outstanding car that must be seen to be appreciated. It is available at true value at our very low balance of $1,000.00 or assume low monthly payments with no money down and no payments due until March 1st.

Contact The Manager
968-9000 — 968-9200
646 DUNDAS EAST
(Opposite Union Carbide)
Open 9 A.M. 'til 10 P.M.

'60 PONTIAC Laurentian
Lic. No. 1B6135
FULL PRICE $675.00

'59 PONTIAC Sta. Wagon
Lic. No. X16363
FULL PRICE $695.00

'58 GMC ½-ton Fleetside
Lic. No. 2B3241
FULL PRICE $695.00

1960 PONTIAC Sedan, V-8 Automatic, Lic. No. 2B3811
FULL PRICE $895.00

WELLS

FORD SALES LTD.
STIRLING
395-3375 or 395-2585
Home Of The Good Guys

WEEKEND SPECIALS
1960 PONTIAC Coach
Lic. 3S2300 — 8 Cylinder
Automatic and Radio
$1,695.

G.M.C. DUMP
Lic. 2B1861 — 4 x 4 Motor
Good Tires and Full Licence
$975.

'58 CHEV. Sedan
Lic. No. 1B9702
SALE PRICE $400.
JOHN WELBANKS
MOTOR SALES
155 James St. — 962-2320

CENTRE

1961 ENVOY
Deluxe Sedan

LIC. NO. 999999

Finished in factory two-tone Concord Blue Blue flash tone finish inside and outside with beautiful two-tone interior. Fully equipped with 8 cylinder motor and standard transmission. The power steering makes an ideal second car or one for the lady of the house. Has the added feature of trouble free maintenance at our very low balance of $1,000.00 or assume low balance of payments with no money down and 60 months to due until 1st March '61.

Contact The Manager
968-9000 — 968-9200
646 DUNDAS EAST
(Opposite Union Carbide)
Open 9 A.M. 'til 10 P.M.

'58 FORD Coach
Lic. No. 94217
SALE PRICE $395.
JOHN WELBANKS
MOTOR SALES
—155 JAMES STREET
962-2320

AUTO
&
USED CAR

CENTRE

'61 VALIANT
2-DOOR HARD TOP

LIC. NO. 329037

Finished in very sharp factory Nukon Metallic Blue with contrasting two-tone Black and Red interior. Has the economical 6 cylinder motor and standard transmission. Has the economical fuel consumption and the well built radio with dual back seat speaker. Has the added feature that is a very scarce model and is in very high demand. Has a low balance of $1,000.00 or low price of only $897.00 or assume low monthly payments of $19.00 per month down and no payments due until Feb.

Contact The Manager
968-9000 — 968-9200
646 DUNDAS EAST
(Opposite Union Carbide)
Open 9 A.M. 'til 10 P.M.

AUTO SCARTER

'54 FORD 2-Ton Panel Wagon
Lic. No. 3A4100
SALE PRICE $60.
JOHN WELBANKS
MOTOR SALES
155 James St. — 962-2320

1959 BUICK SEDAN
Lic. No. B18104
FULL PRICE $750.00

1961 VOLKS Deluxe Radio
Lic. No. 1B6135.
FULL PRICE $675.00

AS POSTS IS SPECIALS

1957 PONTIAC Hard Top. Automatic transmission. Lic. 1H7299 ..... $395.

1954 PLYMOUTH 2-door hard top. Lic. No. 1B3672

1954 CHEVROLET, 4-door sedan. Lic. No. 1B3672

SEE
Elwood Kerruish — Jim Wright
Craig Watson—Earl Thompson
Garfield Cooney

STIRLING MOTORS

STIRLING LTD.
DON WILLIAMS -
Belleville Rd., Stirling. Out.
395-3352 — PHONE — 962-8527

— PRIVATE —
'56 PLYMOUTH FURY V-8 Automatic. Lic. No. 1B3258.
'57 MERCURY V-8 Automatic. Lic. No. 4158.
For One Day Only Up Until 10 P.M. Tonight
Potter's Barber Shop or 16 Henry St., Stirling

'57 PLYMOUTH Sedan
Lic. No. H83673
SALE PRICE $178.
JOHN WELBANKS
MOTOR SALES
155 James St. — 962-2320

'55 DODGE
2-Door Hard Top
'55 DODGE
Custom Royal — Reasonable
Apply 78 North Front St.
Belleville

D16-4i

37 PONTIAC, 2-DOOR HARD top, new engine, also 1954 Chev. 55-11 P. Johnston outboard motor, 966-6200. D16-3i

AUTO

'67 CHEV 3-DOOR HARD TOP, good motor and radio, body needs some work. $1000. D18-2b

'69 METRO SEDAN, NEW CONDITION. Must see and drive to offer. Estate is fine late Fred McLaren. 968-5451. D18-2b

1953 G.M.C. TANDEM, 16' PLATform. Good condition. 1939 Ford 1½-ton motor, 30-chain Thomas. 962-2511. D18-2b

1958 VOLKSWAGEN, LIC. NO. 219827. This car is in A-1 condition and has a radio and new tires. Will sell for $500 or best offer of $350. No down payment. Russell Motors, Roseneath. Just across the Bay Bridge. D16-tf

'56 FORD FAIRLANE AUTOMATIC, power steering 960. 968-7262. D18-2b

1962 PONTIAC BONNEVILLE. 6-door hard top, power windows, power steering, power brakes, V-8, 389 cu. in., new tires and battery. Must sell. Phone Brighton 475-2400 after 5. A-1 condition $2,300 or best offer. 962-2511. D14-2b

BERT WINBLAD'S

BODY SHOP
145 Hunterwood Drive
(Just Crossing Pine St.)
Open Daily 8:30 — 6
Bus. 962-8945
Res. 962-3764
D17-3mo-tu-th-tf

'59 FORD ½-TON, GOOD RUNning condition and paint job. $245. Ansty Bob's Auto Body, 11 Godden. D18-2b

1963 VOLKSWAGEN SPORTS Coupe. This car is in A-1 shape and has only been driven 4,000 miles, like new. Will sell for $1,800. Our Price Includes Licence and Safety. Russell Motors, Roseneath. Just across the Bay Bridge. D16-tf

REAL ESTATE FOR SALE

FOR SALE

100 acre farm on the Alder Road, north of Belleville. 90 acres of level workable land, balance pasture and woods. Good 8 room brick house. Good barn. 8 cows, 4 heifers, 2 calves. Farm will be sold in separate parcels. Priced to sell.

PASTURE RANCH

consists of 361 acres with a small cottage. Priced at $2,000 cash. Low taxes.

2 BEDROOM

white frame bungalow with a sunporch, living room, dining room, modern bath, oil furnace, attached garage. Priced at $8,500 with $2,000.00 down. Located at Marmora, Ontario.

Guaranty Trust

Office: 968-6711 — 9 'til 5

CLIFFORD D HAY 963-6661
MRS. KAY SMITH 962-4241
FLOYD BARTLEY 393-2436
Shannonville
D18-1B-2D

MOVE IN TOMORROW- $125. PER MONTH

or that if you have a down payment of $1,000.00 and $125.00 per month income we can find you a home with full basement and oil furnace. Large L-shaped living room and dining room and a kitchen with lots of cupboard space. Close to bus, shopping, convenient schools and churches. We have the key, so give us a call!

WEST SIDE FIREPLACE GARAGE WILL TRADE

Yes, the owner of this almost new brick ranch bungalow is anxious to sell and will consider a smaller home to offer there. Attractive modern kitchen. L-shaped living - dining room and a four-piece tiled bath with colored fixtures. Built-on garage. Full basement. Priced at $20 to 19. Make us an offer with your car and cover and many other extra features. What have you to offer?

GERALD JOYCE

REALTY LIMITED
374 FRONT ST.
PHONE 962-2326

$12,500. Duplex Foster Avenue

Wide 66' lot. Each floor has every 2 bedrooms with large modernized kitchen. One apartment garage. Upper is tenant occupied at $75.00 a month.

Semi-detached $13,500.

Great St. James Street, space heated, comfortable, convenient downtown one rented at $60. a month.

Bayview Avenue Home $11,000.

Each floor has living room, kitchen, full bathroom and two bedrooms. The lower also has garage room. Call

962-8181

J. E. McKinney

REAL ESTATE

BAKER'S VALLEY, "HUB OF Land O'Lakes" lakefront lots. Only $1,000 down, balance $10 per month. Terms available free list. Ross Baker, Arden, Ontario. D6-1m

REAL ESTATE FOR SALE

WEST HILL

2 BEDROOM CLOSE TO DOWNTOWN. Situated on quiet street. Modern kitchen, family room, living room and dining room, modern kitchen. New forced air heating. Asking ONLY $9,900.00.

ATTACHED GARAGE

Attractive 3 bedroom brick bungalow located on a nicely landscaped lot. Has a modern kitchen, living room and dining room, fireplace and spacious kitchen are features of the features. Asking Price $17,500.00.

FOUR BEDROOMS

PRIME EAST HILL LOCATION — extremely large living room with fireplace, dining room, modern kitchen, 4 bedrooms, 4 piece family tiled bathroom. Asking $20,000 with $4,000 down and ASSUME ONE OPEN MORTGAGE

W. J. McCormick

Realty Ltd.
89 Station Street
PHONE 962-5397
OPEN EVENINGS TIL 9 P.M
Member Belleville Real Estate Board

GORDON WOODS

Real Estate Broker
Member of the Belleville Real Estate Board
139 FRONT STREET
962-2193

DAIRY FARM

1,000 pounds, a day milk contract with this dairy farm, 150 acres close to Belleville, large 6 bedroom brick home, modern bath, oil furnace, modern outbuildings including 3 silos, 2 tractors, 2 barns with 50 cow capacity, large loose housing stable, water bowls, new milker falling with stable cleaner and many others. GIVE US A CALL.

$700.00

down or maybe less, 3 bedroom bungalow with full basement, oil furnace, full bathroom, kitchen cupboards, hardwood and tile floors carries for approximately $82.00 per month.

LEMOINE STREET

55 x 143 ft lot with a 4 year old brick bi-level well landscaped and professionally kept. Attractive and functional large kitchen and living room with many other features. Immediate possession. Many luxury construction costs. SEE IT.

D. J. WHALEN

Real Estate Limited
321 FRONT STREET
NEW LISTING

3 bedroom brick bungalow with a carport, large living room, area for dining room, kitchen with plenty of cupboards, 4 piece bathroom, full basement. This home is in excellent condition throughout and nicely landscaped. Call now to see this home. Your down payment may do.

WELLINGTON

For that large family or maybe a nursing home, a 2-storey solid brick home with a 3-piece bath on each floor, living room, dining room, kitchen room, living room, 4 small bedrooms, hardwood floors, full basement, oil heat. This is nicely set well up down. This is priced at only $9,500 for 200 foot lot. Only there is also a 2 bedroom cottage on the lake. Call us for further particulars.

OFFICE: 962-4338
IF NO ANSWER CALL
HERB GRAY
962-3879
OPEN EVENINGS TIL 9 P.M

REAL ESTATE FOR SALE

FARM FOR SALE

167 ACRES — 150 Acres Good Producing Bush Workable

6 bedroom house. Good barn. Good Water Supply

Located in Prince Edward County, 3 Miles from Belleville

Call Evenings

968-2022

D13-tf

MONEY TO LOAN

LOWER MONTHLY PAYMENTS

With A Mortgage Loan
For Any Property
New or Old
5 to 20 Years

EXAMPLE

A		
Borrow	Rate	Monthly
$1,000	6%	$19.66
2,000	6%	39.32
3,000	6%	58.98
4,000	6%	78.64
5,000	6%	98.30

* Loan amounts unlimited
* Plan is 10 yr. repay plan
* Interest rate at 7%
* Other mortgage plans from 1 to 25 years

CALL

HERBERT SIMRODT

realtor mortgage broker
962-4281
332 Coleman Street
Belleville
N10-tf

AUCTION SALE

Auction Sale on the premises of the
AUCTION SALE
On The Farm Of
FRASER MATTHEWS
7 Miles East of Thomasburg
2 Miles South of Ivanhoe
SATURDAY DEC. 18
12:30 P.M. — Lunch Available
Sale Proceeds Regardless of Weather

14 head of young Holstein milch cows; 2 Holstein heifers due to calve; 1 due day of sale; 3 due in March; 1 due in April; 1 due in May; 1 two year old Holstein bull; a high grade Holstein bull sired by Carnation Sensation; 2 high grade Holstein bull rising 2 years, 1 Holstein bull rising 1 year, 1 Holstein steer rising 2 years; 1 two year old Holstein heifer; 1 two year old Dorset Horned Dorset cross heifer in calf to Dorset Horned Brown. 3-furrow mould-board plow; 2-furrow plow; 1 set of 16' spring harrows; 1 set of 14' 70-tooth cultivator; excellent condition; side delivery rake on rubber; tandem tractor disc; steel land roller; 2 sets of steel drags; 1 set of 2-section spring harrows; Pioneer chain saw; quantity of barrels, pails and other farm implements.

Farm has been sold — No Reserve.

Terms — Cash.

C. J. COURNTEA
Auctioneer
Tel. 478-3111 Tweed
T. C. Graham
Clerk
962-4193
D13-2t

BUSINESS DIRECTORY

ACCOUNTANTS

PAUL EDWIN FLEMING
Chartered Accountant
Suite 1, Bell Telephone Building
35 DUNDAS ST. E.
Belleville Ontario
962-2241

JOHN D. LEWARS
Chartered Accountants
217 Pinnacle Street
Belleville, Ontario
Phone 962-2241

GEO. A. WELCH AND COMPANY
Chartered Accountants
173 Church Street — Suite 6
Belleville
R. J. IRVING C.A.
Ottawa Office — Suite 1
Carleton Chambers — Pembroke
M1-tf

KENNETH J. SOMDEN
Public Accountant and Auditors
27 CAMPBELL ST
Belleville, Ontario
962-2241
S7-1y

T. A. MACHOLD
Public Accountant
Auditor
117 FRONT ST.
Belleville, Ontario
962-2241
S1-1y

ARCHITECTS

WATSON AND WIEGAND
Architects
320 Front St. Belleville Ont
M12-tf-1y

BUSES

BUS SERVICE TO TRENTON AND AIR STATION
Belleville
Daily Ex. Sunday and Holidays
8:45 a.m.
12:00 noon
12:03 a.m. Sat. Only
3:00 p.m.
4:10 p.m.
5:00 p.m.
6:30 p.m.
Sat. Only Friday & Saturday only
9:45 p.m. Friday & Saturday only
BELLEVILLE TRANSIT LINES
45 DUNDAS ST 962-2193

TRENTON BUS SERVICE
Trenton Ont. — Phone EX 2-3383
J-tf-1y

CEILINGS

ACOUSTIC TILE CEILINGS
Specialists in suspended ceilings and interior decorating. Free estimates and consultation. Call us for alterations to stores, offices or commercial buildings.
FREE ESTIMATES
ACOUSTICAL CEILINGS
SERVICE LTD.
962-7187
A270-3m

CHIROPRACTOR

ROGERS RIEDEL, D.C.
218 Church St.
962-4621
N19-3m

CONCRETE

W. DANFORD & SON
All types Concrete Work
Commercial and Residential
Residential and Industrial Repairs
Basements
Floors
Trenching and Bars Filling
Phone 962-6403
D6-1y

CONSTRUCTION

EDGAR H. BELL CONSTRUCTION
Custom Homes — Alterations
Custom Stores — Alterations
Back-Hoe Excavating — Trenching
Lizzi Grader — Haulage
Phone 962-2193 or 962-2193
FREE ESTIMATES
Office at Home
962-6170
D-tf

COPYING SERVICE

BYERS XEROX
BELLEVILLE'S FASTEST
* Bulletins * Contracts * Letters * Specifications * Reports * Documents * What-Have-You?
YOU PRODUCE — WE REPRODUCE IT!
Any Number
Prompt, Confidential, Exact
Mail Orders Accepted
182 Dundas St. Belleville
968-2067
N33-1m

DEAD AND DISABLED FARM STOCK WANTED

R & D DEAD STOCK REMOVERS
Skin direct to us your nearest Fur Farm for top cash price. We are the fastest and the BEST PRICE in the business.
Phone Collect — Day or Night
R. D. ARNOTT, Q.C.
Belleville 962-2241
Or Collect Trenton 392-2743
D13-tf

DEAD STOCK SERVICE

WE PAY CASH
For Dead, Sick and Crippled Farm Stock
PHONE COLLECT
Peterborough — 742-3827
Lindsay — 324-5231
Gov't Lic No 303-C-46
D17-tf

DIAPER SERVICE

DIAPER SERVICE
DIAPER SERVICE
Belleville
FREE PICK-UP AND DELIVERY
968-6014
Ap15-tf

DRESSMAKING

DRESSMAKING
ALTERATIONS
REASONABLE
962-6196
D1-1m

FILTER QUEEN

FILTER QUEEN
Vacuum Cleaners
SALES AND SERVICE
All Work Guaranteed
J. CUNNINGHAM
Trenton 392-3511
D-tf

FLOOR FINISHING

EARL DARRAH
Dial 968-6668 — Toll Free 1-392-5131
Sanding Machines and Floor Polishers for Hire
Expert Installation on Mastic Floors — Free Estimates
A220-1y

LUMBER

ROLLINS LUMBER
Lumber Dealers
429 Dundas East
Phone 968-6432
OPEN SATURDAYS
TIL 5 P.M
N18-1y

MIMEOGRAPHING

RUBBER STAMPS

THE JAMES TEXTS LIMITED
183-185 Front Street
Belleville 962-2241
Fast, efficient printing service at speed, Reports, Circular letters, Stationery, Office forms, Addressing etc etc One day service on all Rubber Stamps. Complete range of Machines and Supplies
J413-1y

MUSIC SCHOOLS

KAMMER SCHOOL OF MUSIC
Offers
Private instructions in Guitar, Uke, Banjo, Mandolin, Trumpet and Accordion. Also Piano Accordion. Drums. Violin. Etc.
We Rent Instruments
Authorized Dealers for
Musical Sounds
384 Front St. Belleville
PHONE 962-6319
M19-1y

RUBBER STAMPS

All Kinds of Rubber Stamps
Made to Order
Seals — Key Tags — Name Plates (4" x 2½-line) Services Available at
ALL SAINTS PRESS
113 Front Street
THE JAMES TEXTS LIMITED
183-185 Front Street
BARRATT'S STATIONERY
228 Front Street
962-6183
Belleville, Ont.

SERVICES

HASTINGS
ANTENNA SERVICE
Sales and Use Antennas
Towers and Rotors
Also Sales and Service
DAN NOYES
962-3041
D7-1f

PIPE THAWING
Line Steel Approved Method
Guaranteed
HARRY FILDING
Plumbing, Heating
Phone 962-2626
D1-3m

DRY WALL CONTRACTOR
Ask For Specialties
G. SMITH
8 Hudson Crescent
Belleville
962-8120
D18-3m

VACUUM CLEANER REPAIRS
HOOVERS a Specialty
Genuine HOOVER Parts
Sales and Service
J. Bourdon
South Radio — 968-3783
Free Pick-up & Delivery in City
S11-tf

ROOFING & EAVESTROUGHING
Asphalt & Cedar Roofs
Flat Roofs a Specialty
Eavestroughing
And Preventative
GEORGE BAILEY
M23-tf-1f

MALCOLM BROS.
FLOOR AND WINDOW SERVICE
CLEANING — WAXING
968-6332
J-33-1y

FITZPIRSON
CONSTRUCTION LTD
Sand Fill, Crushed Rock, Gravel
Bulldozing and Excavating
FREE ESTIMATES
962-8193
M7-tf

SMALL APPLIANCE REPAIRS

FRIVER SIDE
Sewing Machine Centre
Small Appliance Repairs
All Makes Serviced
Fast Service — Low Farm Rates
PHONE 962-6438
RIVER ROAD
Corbyville
N-2-3m

SERVICE STATIONS

ESSO SERVICENTRE
TEXACO SERVICE STATION
Belleville Ontario
962-6162
Open Every Night & Every Sunday
Auto Repairs
Batteries and Tail Pipes
Tires
CUSTOM SNOWPLOWING
Personalized Service
Guaranteed Workmanship
M14-tf

TILES

We Supply and Install
CERAMIC TILES
Marble Tiles & Vinyl Tiles
Phone for Estimates
BELLEVILLE CERAMIC TILE & BUILDING SUPPLIES
443 Dundas East
Belleville
Phone 962-4581
M15-tf

TYPEWRITER

THE JAMES TEXTS LIMITED
Prompt and Efficient Service on
Typewriters and Calculators
for rent
183-185 Front St — Ph: 962-6775
Ac1-60-1y

WATCH REPAIRS

EXPERT WATCH and
JEWELLERY REPAIRS
By Experienced Watch Makers
Members Canadian Jewellers Association
ROBERT E. WONNACOTT
278 Front St.
Over Gem's Drug Store
962-6514
M1-tf

TV SERVICE

TELEVISION & RADIO
REPAIR SLEVIC
RCA
BOSS TV
962-6233
470 DUNDAS ST. WEST
2 Doors East of Wyatts Plaza
J-tf-1y

HOPKIN'S RADIO
& TELEVISION SERVICES
Belleville — Bay Shore
Phone 962-2242
Authorized Sales and Service
New and Used TV's
SERVICE TO ALL MAKES
J27-tf

HASTINGS
ANTENNA SERVICE
Sales and Use Antennas
Towers and Rotors
For Every Purpose
All Work Guaranteed
DAN NOYES
962-3041
Ac24-3m

UPHOLSTERING

MATTHEWS
UPHOLSTERING
Custom Work
Trenton 392-9034
N16-1m

UPHOLSTERING

UPHOLSTERING
OLD AND MODERN FURNITURE Also
CHROME DINETTE SUITES
We Supply Highest Quality Fabrics
Very Reasonable Call Anytime
D8-tf

WELL DRILLING

GEORGE H. CHALK
Well Drilling Contractor
Wells for Home, Farm & Industry
For Prices and Terms
Phone 534-3618
D2-tf

YACHT BROKERS

SAILING CRAFT
CRUISING and
Service or Selling
Consult
QUINTE MARINE
Belleville
Area Code 613-396-3339
C39-1f

LOST

WOULD THE LADY WHO PICKed out the wrong brown shoulder bag at the Belleville Bowl Wednesday afternoon, please phone Mrs. Fitzsimon, 962-0339 after 5 p.m. D18-2b

2 COLORED CAT, VERY DISTINCTIVE Markings. Lost, Bell St, Cruer St, Reward. 962-2511 D14-3t

Intelligencer City Carriers

Please Take Notice That

your subscriber Christmas Cards will be available for pick-up at the Intelligencer Office After December 15th Wednesday

Mr. Doherty Circulation Mgr.

TRADE SCHOOL FOR MEN AND WOMEN

A HIGHLY-PAID FUTURE

In just a few months you can learn a highly-paid career with independence, and the chance to create something beautiful every day at your job. PAUL POGUE SCHOOLS offer you the finest in hair-styling and hair-shaping education manner. Your talent is developed under professional guidance. No advanced education required to enrol.

PAUL POGUE BEAUTY SCHOOLS LIMITED

2327 Yonge St. Toronto
Telephone 487-2157 or
Queens Avenue, London
Telephone 438-0191

PETS FOR SALE

BEAGLE PUPPIES FOR CHRISTMAS. Registered Males 3 weeks old Phone 962-6287. D18-2t

SIAMESE KITTENS, PUREBRED. Make delightful Christmas Gifts. Will hold till Christmas if necessary. 962-9625. D18-2t

PUREBRED MALE BEAGLE, 8 years old. Also Siamese Walker Hound puppies. Phone 962-6287. D18-2t

PUREBRED MALE BEAGLE, 8 years old. Also Siamese Walker Hound puppies. Phone 962-6287. D18-2t

BOSTON TERRIER PUPPIES, registered. 962-1679. D13-3t

Christmas Specials

SPECIAL FOR CHRISTMAS

AUTOMATIC DISHWASHER ONLY $229.95

30" ELECTRIC RANGE Automatic Clock Oven With Rotisserie ONLY $179.95

14-Cu. Ft. REFRIGERATOR Two-Door — Frostless Defrost ONLY $279.00

BUD GILL'S APPLIANCES
283 Coleman St.
Phone 962-3443 Formerly Delines

GERMAN SHEPHERD PUPPIES

From Good Stock — Excellent With Children — Reasonable
965-1008
After 5 p.m.
D16-tf

THIS CHRISTMAS
Outfit Your Horse With The Finest In Blankets And Fittings From
THE TACK SHOP
AT THRASHER'S FEEDS
350 COLEMAN ST.
"Free Parking"
968-3369
D3-9-1f

MARCONI
23" TELEVISION
—Full Power-Transformer
—Push Button Tuning
—Trim Line Cabinet
Hitch Hiker Audio System
$199.95
NO PAYMENTS TIL FEBRUARY '65
JOHN LEWIS
CO. LTD.
263 FRONT STREET
962-2241
D13-3t

1 CHIHUAHUA FEMALE PUPPY. Will hold till Christmas. 962-5621. D14-3t

PUREBRED BEAGLE PUPPIES. Registered Sire and Dam. Will hold till Christmas. Phone 962-6287. D18-2t

THE PERFECT GIFT FOR THE whole family. Miniature Collie puppies. Purebred. 962-2511. D16-2t

KELLY'S SPORTSHOP
Rifles, Rods, Reels, Scopes
Cleaning Kits, Gun Cases, Holsters
Ammunition, Tackle Boxes, Tackle
Hunting Sets and Supplies, Archery Equipment and Accessories, Decoys, Hip Boots and Clothing
Shell Belts, Game Calls and Whistles, Knives, Axes, Hatchets
Hard Wares, Sporting Goods, Books, Hunting Knives, Rods, Reels, Scopes, Cleaning Kits, Guns, Gun Cases, Holsters, Ammunition, Bags, B.B. Guns, Gas Pistols, Pellets, Etc.
KELLY'S SPORTSHOP
343 NORTHUMBERLAND ST.
962-0548
D9-11-14-16-18-21-23

IRELAND'S
LOW OVERHEAD OPERATIONS
NEW SHIPMENT OF DINETTE SUITES
Bronze and Copper
Just Arrived For January Sale
Available Now
30" X 48" SMALL SUITES
In Deluxe Styling
SALE $149.50
DELUXE OVAL TABLE
In walnut with new style high back swivel chair.
SALE $119.50
Many Other Suites To Choose From
New Shipment Of Chairs Have Arrived
For Christmas Delivery
—Platform Rockers
—Swivel Rockers
—Recliners
—Excellent Selection
380 FRONT ST.
962-3401

RECORD GIFT CERTIFICATES
For Any Value
Always Good
ROLUF'S LIMITED
227 FRONT ST.
962-6181
N28-22t

POODLE AND DOG LOVERS
Carrying Place Road
382-4423 By Appointment
M18-1f

THE INTELLIGENCER, THURSDAY, DECEMBER 12, 1963 7

CHRISTMAS TREES

SCOTCH PINE - SPRUCE and BALSAM
All Sizes
Premium Trees
4 Lots To Serve You
Amodeo's, North Front
Rossmore, Just Across Bay
and
The Steak House, Tweed Hwy.
JOE PECK
R. R. 1 Corbyville
Phone 968-6213
D16-3t

CHRISTMAS TREES

Fresh Cut Daily
Balsam, Spruce and Scotch Pine
All Sizes
CANADIAN TIRE CORP.
348 Coleman Street
D14-3t

Y'ALL COME! BRING THE FAMily and see your own tree! — Scotch Pine and Spruce, $1.25 to $3.50. Balsam, $1.50 to $4.50. Trees, 5 to 8 ft. north of 401 on 37, turn left, 4th house on left.
CHRISTMAS TREES, SCOTCH pine, spruce and balsam, $1.75 to $3.25. Letter Day Saints Church, Bridge Street, Belleville. Drive-in Theatre on Palmer Road.
SCOTCH PINE, SCOTCH SPRUCE, Your choice $2.50 each. Phone 962-7181.
D14-2t
LOVELY TREES, SCOTCH PINE, spruce and balsam. Apply 12 Dundas East.
D11-10t
CHRISTMAS TREES, PREMIUM grown Scotch Pine and Spruce. Reasonable prices. Located on 400 west Moira Street. 968-6231.
D6-tf
SCOTCH PINE, SPRUCE AND balsam. Reasonable prices. Free delivery. Apply Jim Bateman, 38 Prince of Wales Ave., Belleville.
CHOICE QUALITY SCOTCH pine and spruce trees, located at 327 MacDonald Avenue, Belleville. Reasonable prices. Phone 962-2511 for appointment. Free delivery in city limits. Phone 962-2511.
5' TO 7' SCOTCH PINE CHRISTmas Trees. Hwy. 14 — 3½ miles north of Hwy. 14 — 3½ miles north of Stirling. 962-4467. D17-3t

CHRISTMAS TREES

Premium Grade Scotch Pine — 5 to 7 Feet Tall
Carefully pruned on Hastings County Farmlands
Available at the following Belleville locations:
MRS. MacDONALD
164 Bleecker Avenue
(Between Bridge and Avondale)
(Also Bleecker Ave. Entrance)
JIM TENWORTH Texaco Sta.
495 Dundas St. W.
CLOVERLEAF Esso Sta.
North of 401
And in Trenton at
FRANK'S SERVICE
303 Dundas St. W.
YOUR CHOICE AT OUR SPECIAL GROWERS' PRICE OF $1.50 Each
D10-11-13-14-17-18

WILL TRADE

LARGE MODERN DOUBLE GARAGE

Completely insulated, 2 acres of land, 2 miles from Belleville, suitable for farm within 15 miles of Belleville.
962-6514
D14-2t

NOTICE

HAIRCUTS $1.25. CHILDREN $1. Canadian Cameron Barber Shop, Coleman St.
D14-3t

NOTICE

According to the American National Safety Council who have stated that there were more than 30% better traction than conventional tires. Use Goodyear Studded Tires.
Canadian Tire has Canada's No. 1 Studded Tire, the Nylon Cushion with the new Tuxion Tread. Regular Sizes Now Selling at $19.95 Feb. 15th. Available at both locations Belleville and Trenton and 348 Coleman Street.
N30-D3-7-9-14-16

NOTICE TO CREDITORS AND OTHERS

IN THE ESTATE OF MABEL ETHEL JONES late of the CITY OF BELLEVILLE in the COUNTY OF HASTINGS, WIDOW, DECEASED.

NOTICE IS HEREBY GIVEN that all persons having claims against MABEL ETHEL JONES late of the CITY OF BELLEVILLE in the County of Hastings, widow, deceased, who died on the 7th day of November, 1963, at the City of Belleville, are required to send particulars of their claims to the undersigned on or before the Eleventh day of JANUARY, 1964, after which date the Executrix will distribute the assets of the said estate among the parties entitled thereto, having regard only to the claims of which notice has been received.

Dated the 30th day of November 1963.

TEMPLE & RUSSELL
13 Campbell Street
Belleville, Ontario.
Solicitors for the Executrix.
D9-9-16

NOTICE TO CREDITORS AND OTHERS

IN THE ESTATE OF JOHN GERALD LALONDE, Railway Foreman, deceased.

All persons having claims against the Estate of the above deceased, late of the City of Belleville, in the County of Hastings, who died on the 15th day of October, 1963, are hereby notified to send the undersigned on or before the 17th day of December, 1963, their claims and futher particulars of their accounts after which date the assets will be distributed among the parties entitled thereto, having regard only to the claims of which notice has been received.

Dated the 30th day of November 1963.

TEMPLE & RUSSELL
13 Campbell Street
Belleville, Ontario.
Solicitors for the Executrix.
D9-9-16

BUSINESS OPPORTUNITIES

THE BUSINESS

The automatic vending division of D.S.C. is now accepting applications from intrivate individuals who are interested in a part time or full time opportunity to supplement their present income by servicing vending equipment at selected and established locations.

THESE REQUIREMENTS

—Good credit standing.
—Steady employment background.
—Between the ages of 25 and 50 years.
—Investment of $1200 which can be financed for right party.

Write stating name, tel. no. and address to
BOX A-44
THE INTELLIGENCER
D13-6t

DRESSMAKING

DRESSMAKING, ALTERATIONS and Repairs. Guaranteed. Satisfying orders also. Phone 962-3511. D18-3t

LOTS FOR SALE

CHOICE CITY LOT 80 X 185. Priced to sell. 962-6232. D14-3t

ALTERATIONS

FUR COATS SHORTENED. ALSO sold, repaired. We will pick-up & deliver. 962-6711. D8-tf

Deseronto News

School Board Meets for the Last Time

DESERONTO — Tuesday marked the end of an era in Deseronto as the Board of Education met for the last time. Once elected, the Board of Education has been buying education for the pupils who attended the Napanee District Secondary School. This year Deseronto officially became a part of the Napanee district.

The board which meets in January will be the Deseronto Public School Board.

Conducting the meeting was William Schrek, vice - chairman of the board as Donald Armitage, the chairman, was out of town. All other members were present. A letter to retiree, Mrs. Elizabeth McVicker, J. V. Spence and Donald Reid will go over as members of the new board together with newcomers Mrs. Gisele Saunders, William Burkitt and Ken Bird. All were elected by acclamation.

Under the circumstances, the business was purely routine.

Wellington

WELLINGTON — Mr. and Mrs. Ron Hewton left on Tuesday to spend a few days in Collingwood where they will be guests of Mr. and Mrs. John Palmer and family. Enroute home they will visit Mr. and Mrs. Palmer's family and their grandson and granddaughter, Paul and Jeanette LaBlanc, in Barrie.

Mrs. Charlie Lavender, who underwent surgery in Prince Edward County Memorial Hospital, Picton, several weeks ago, returned to her home on Sunday.

Santa Claus will visit the Lucky Dollar Supermarket in Wellington next year, one week ago children on Tuesday afternoon from 1.30 to 3.30 p.m. .

Mrs. F. Tomlinson is spending a few days this week with her daughter, Mrs. Gale, and her family in Toronto.

Mr. and Mrs. Aylmer Guernsey and baby daughter of Bowmanville spent several days this week with his parents, Mr. and Mrs. Norman Foster and Mr. and Mrs. George Guernsey.

Mr. and Mrs. Bill Pettingell and Tony of Brighton were guests Sunday of his parents, Mr. and Mrs. Harry Pettingell.

CELEBRATE 30TH WEDDING ANNIVERSARY

Mr. and Mrs. Ira Hewton are celebrating their 30th wedding anniversary on Sunday, December 15th at their home here.

Mr. and Mrs. Hewton of Kitchener spent the weekend with her parents, Mr. and Mrs. Harry Hall.

CARD PARTY PRIZE WINNERS

Prize winners at St. Andrew's Choir Auxiliary card party last night at the home of Mrs. Ernest Mrs. E. Pearsall, Mrs. Charles Lavender, Mrs. Walter Hubbs, Bill Alexander, Leonard Vanclief; for cribbage, Mrs. D. Upton, Gwen Tuttle, Donald Upton, Harvey Allison; for bridge, Mrs. W. King, Mrs. Burd, Mrs. C. Raynor, Mrs. R. East. Door prizes were won by Fred Morton, Mrs. Charles Carter, and Mrs. Peter Foster. Lucky theatres went to Mrs. Wanda Thompson.

Campbellford News

Mrs. Pearl Rutherford, 38 Ranney St.—Tel. 653-3822

Council Briefs

CAMPBELLFORD — A motion to buy a new chassis for the town large truck was lost as it was decided to have the truck repaired and continue its use as long as possible.

The chassis for the new fire pumper is ready and it is expected the new fire truck will be delivered early in January. The Campbellford Fire Department is making plans to hold open house at that time so the general public can view the equipment on hand.

The Assessors equalization of the school areas of Seymour township and the town of Campbellford has now been completed with Seymour assuming 56.2 per cent and Campbellford 53.7 per cent. These will be the figures for the next five years.

Reeve Brown reported on the fire alarm presently being erected. He said the siren is at present defective. He had had the siren inspected by an electrician who expressed the opinion that the siren would have to be completely overhauled and suggested a new siren would be more economical. After being viewed later in the week by Council as a whole it was decided to install a new larger siren. Tenders will be called to close December 30th. Clerk R. M. Ibey urged that the tower on the present building be left as a landmark and not interfered with in the installation of the new alarm system.

Mr. Les Baker was given the position of caretaker for the Municipal building due to the resignation of Mr. Wm. Nicholas who became a Councillor elect.

Councillor Dunk congratulated Chief Baird and the police on the efficient handling of traffic during the Santa Claus parade.

Councillor Dunk also reported the improper working of the traffic lights. Clerk R. M. Ibey said council had been waiting some months for action of the Federal government on traffic light control on the bridge which will have a bearing on the town traffic light operation.

Hector MacMillan was appointed to the Campbellford High School Board. Some dissatisfaction was expressed concerning the loss sustained on meals served at the high school cafeteria.

One councillor remarked he was in favor of providing educational facilities but he did not believe a taxpayer should have to carry the expenses of feeding another man's children.

Councillor Sharp said he felt the High School Board should report at times during the year and if school board members were elected instead of being appointed then the electorate should assume some responsibility for what the school board does.

Appointments by council to the Educational Authority for Merrymale School were Mrs. J. Bannie and Mrs. R. Collins. The other members of the authority appointed last year for two years are ex-officio G. H. Free and Councillor Dunk. Mrs. F. M. Rutherford, president of Campbellford and District Association for the Mentally Retarded, questioned the eligibility of municipal council members to sit on the Educational Authority as they were not allowed to sit on public or high school boards, while members of a municipal council. Mrs. Rutherford stated she was waiting for a ruling on the situation from the Department of Education.

Clerk E. M. Ibey was instructed to purchase Christmas gifts for town employees. Clerk Ibey was also instructed to purchase two new flags for the council chamber, one the Canadian Maple Leaf and the other the Union Jack.

GET SOVIET MISSILES

JAKARTA (Reuters)—The Indonesian navy now is equipped with surface-to-surface guided missiles from Russia, reliable sources said Thursday. The sources said the missiles were quietly put on display for the first time at a recent navy parade.

Adult Retarded Entertained by Association

CAMPBELLFORD — Campbellford and District Association for the Mentally Retarded, in conjunction with Mrs. William Hoey, principal of Merrymale School were hosts on Monday evening to the adult retardates who are living in foster homes in Campbellford, from the Ontario Hospital at Cobourg.

There are 30 adults at the present time who have been placed in various homes in the town.

The program under the direction of Mrs. Hoey and assistant teacher Mrs. D. Fetherick was given by the pupils of Merrymale School. The tap dancing and baton twirling numbers were trained by Mrs. E. Trinnin and Mrs. Lingard. Christmas carols were sung by the children, accompanied by Mrs. Hoey at the piano.

Appreciation was expressed by Mrs. Hoey to Mrs. Trinnin and Mrs. Lingard for having given generously of their time for the past year in the dancing program as well as the bowling project, also to William Nicholas for his help in the boys' woodworking effort.

Mrs. F. M. Rutherford, president of the Association, presided and welcomed the guests and parents. Each guest was presented with a small gift from the Association; also apples by Mrs. R. J. Cook.

The social committees, Mrs. B. Collins, Mrs. M. Austin and Mrs. Chamberlain served lunch.

The Christmas tree decorations were made by the pupils who also decorated it. The tree would compare favorably with trees decorated by normal children and added the Christmas atmosphere for the occasion.

Wilson Will Spend 6 Hours In Ottawa

OTTAWA (CP)—Prime Minister Wilson of Britain will spend six hours in Ottawa Sunday when he arrives for an informal visit with Prime Minister Pearson, it was announced. Mr. Wilson and his wife will arrive at Uplands Airport at noon and be met by Mr. and Mrs. Pearson and other officials.

Rawdon

RAWDON — Mrs. Carl W. Clancy spent last week with relatives in Peterborough and Toronto.

PRESENTATION PARTY

The Bethel community and adjoining friends and neighbors gathered at the home of Mr. and Mrs. Donald Heath and gave their daughter, Donalda, (now Mrs. Barry Crawford), and Mrs. Crawford a presentation party following their recent marriage.

Rev. W. C. Cox was master of ceremonies for a short program of music and singing. Mr. and Mrs. Alton Hadley showed pictures of local interest. Mrs. Hadley read an address to the newlyweds and made a presentation to them.

Mr. and Mrs. Crawford expressed thanks and invited the group to visit them at their home in Willowdale.

Arden

ARDEN — Mr. and Mrs. Calvin Van Horne and family of Belleville spent the weekend with the former's sister, Mrs. Russell Hayes and Mr. Hayes.

Mr. Howard Jackson of Whitney spent the weekend at his home here.

Mr. and Mrs. Fred Thompson and son Allan and Mr. and Mrs. Arden Van Ness and daughter, all of Belleville, spent the weekend with Mrs. Thompson's parents, Mr. and Mrs. William Loyst.

Mr. Patrick Gregor of Camp Petawawa has returned to Camp after spending the past two weeks with his aunt, Mrs. Laura Martenson.

Mr. Merrick Newton, who has been employed at Whitney, spent the weekend at his home here.

Great Population Movement Taking Place in Red China

In this second of two articles on China, Alexsandre Casella details the spread and impact of the great mass migration Peking has used to make politically and nationalize vast areas once split by regionalism and provincial power. The most recent war of China by the European scholar, linguist and journalist was last summer.

Written for The AP
By ALESSANDRO CASELLA

China today is being subjected to the greatest mass migration in its history.

Systematically and without publicity, a gigantic population movement is taking place.

In a land where the masses have been traditionally averse to travelling and living away from their birthplaces, I have found people from Canton living in Peking, some from Manchuria in Sian, others from Central China settled in Inner Mongolia's grasslands.

CHANGES GEOGRAPHY

What has emerged is a pattern of migration which is profoundly changing China's geography, results of which will have far-reaching political consequences.

When the Communists came to power in 1949, China was more a civilization than a state. Regionalism was deep - rooted. People formed stronger attachments for their own provinces than for the country as a whole. Local dialects were a great hindrance to communication between peoples of different areas. The corresponding coastal regions had polarized all industrial areas would be extremely vulnerable in case of war.

STARTED SLOWLY

Faced with this situation, the Chinese government embarked on a policy of mass redistribution. The program, which started slowly, has been gaining momentum for both political and strategic reasons. In a few years, a city like Loyang, in Central China, has seen its population increase from 150,000 to 600,000, mostly newcomers from the northern and coastal areas.

Some of the highly-sensitive industries in Manchuria, with their workers, have been moved farther inland. The Shanghai and Canton areas have provided people for the distant Sinkiang region.

In 1955 the Shanghai Chiao Tung University was moved, lock, stock and barrel, to Sian. Students are rarely assigned to universities in their home towns, and civil servants are similarly sent about.

The Chinese-Soviet rift has added to the necessity and meaning of these migrations. The whole frontier area of northern China, from Sinkiang to Manchuria, not only was uninhabited and unexploited, but also faces Russia.

Inner Mongolia, representing both a military void and immeasurable untapped resources, has been a magnet for the populations of the overcrowded coastal areas, its capital, Huhehot, with 250,000 inhabitants, has become practically a Chinese city. Silinhot, 400 miles east, has grown up from nowhere. Of its 25,000 inhabitants, only 5,000 are Mongols. The rest are settlers from Central China.

MOVES WHOLE VILLAGE

Individuals as such are rarely moved. Government policy is to take a whole village from Central China, or a whole street in Shanghai and transplant it 1,000 miles inland. Thousands of communities have been moved inland in this manner.

A man will be resettled not only with his family but also with his friends, neighbors and co-workers. The individual finds it less difficult to adapt to his new environment and will be less prone to homesickness. Over a time these relatively-foreign groups are expected to merge naturally with the local population.

The main question is how much coercion is applied to induce these migrations. Perhaps as much circumspection should be applied in answering this question as the Chinese Communists have applied in approaching the problem.

They long ago realized it is better to persuade a man than to force him. Consequently, before being moved, a community of prospective migrants will undergo a period of preparation. Often just the reasons for moving are explained, with people encouraged to volunteer for resettlement. Less enthusiastic elements become infected with the

Napanee News

County Council Appoints Clerk Successor

NAPANEE — The final session for the year of the Napanee and Addington County Council was a short one. It was a quiet session with little but routine business.

One item of importance was the question of the appointment of a successor to Mr. Douglas Perry, part time clerk for the county court. The financial committee was delegated to look into the needs of the office and make recommendations. Mr. Perry has resigned to accept a position as full time clerk-treasurer in Portlon, but will begin his new duties in January.

The county roads committee reported on its study of county roads, recommending the deletion of some and the addition of others.

T. E. Middleton was re-appointed to represent the council on the Napanee District Collegiate Institute Board for the coming year, and Fred Marselle as its trustee on the North Addington High School Board in Cloyne.

There will be two new faces in the county council in 1959. Joseph Shelley, a former warden of the county, will replace Reeve Gordon Mallory in Shelburnes, and William T. Bissonette is the new deputy-reeve for Ernestown, replacing Deputy - Reeve Cecil J. Kidd. Reeve Mack and Deputy - Reeve Kidd were defeated in the Municipal Elections December 8.

School Board Hears Report of Building Plans

NAPANEE — Four new rooms will be ready for use when the Napanee District Secondary School reopens in September, 1958, the board was told at its regular meeting Tuesday.

Architect H. H. Roberts reported on the progress of the plans for the $2,100,000 addition, stating that tenders will be called in the near future. Work will continue on the additional 27 rooms after the school year has begun. There is bound to be some inconvenience to the pupils, he admitted, but stated that it would be minimized as much as possible.

Business was more or less routine in the last meeting of the year. Bruce Freeman has been re-appointed trustee by Camden township, secretary - treasurer Gordon MacGregor reported, and William Schell was appointed by Deseronto Council to represent the town when the municipality joins the Napanee high school area in January.

Principal Charles Frood reported an average daily attendance of 1148 for November, an average of 95 per cent of the enrolment of 1260. Because of icy road conditions there were 121 absentees Monday, he stated but added that the provincial grant would not be lost, according to new regulations.

Several requests were made for use of school property, and three were granted wherever possible.

Bonarlaw

BONARLAW — Mrs. Stewart Mitchell of Wooler was a guest of Mrs. Chris Bateman.

Mrs. J. Hailstone is spending some time with Mrs. Fred McKeown.

Mr. Harry Haselelt returned home from Kingston hospital on Friday.

The U.C.W. sponsored a dinner in honor of the senior citizens, on Friday in the United Church hall.

Mr. Earl Haselelt returned to his home in Toronto on Friday.

Mr. and Mrs. Cecil Allison of Oshawa visited Mr. and Mrs. Bert McCoy over the weekend.

Mr. Gary McComb of Belleville spent the weekend with his parents, Mr. and Mrs. Bill McComb.

Mr. and Mrs. Mel Heath of Orillia and Mr. and Mrs. James Heath of Lindsay visited Mr. and Mrs. Everett Heath on the weekend.

CBC Refuses To Broadcast NDP Program

TORONTO (CP) — The CBC Wednesday night refused to broadcast an interview a political program produced by the Ontario New Democratic Party for use on a free-line provincial affairs program.

Reeves Haggas, supervisor of public affairs for the CBC, cancelled the program despite permission for its use by Dr. Andrew Stewart, chairman of the Board of Broadcast Governors.

The show was replaced with an interview involving provincial NDP Leader Donald MacDonald, and the two men who wrote and performed the skit, Barrie Baldaro and Donald Cullen.

Dr. Stewart in Ottawa listened by telephone to the audio portion of the show and viewed Mr. MacDonald that it was not clear if it violated the board's regulation against dramatizing in partisan political broadcasts.

He said the show could go on the air but a test in court would be sought if any other politica party complained.

Mr. Haggas said the CBC's position was that under BBG regulations it could not be broadcast.

AUTHOR DIES

MADRID (AP) — Cesar Gonzales Ruano, 62, author of 7 books and winner of three national literary prizes, died Wednesday of a heart ailment.

You Can Buy a Copy of

The Intelligencer

AT THE FOLLOWING PLACES IN

NAPANEE and DESERONTO

NAPANEE

Gray's Drug Store, 4 Dundas Street 354-3348
"Red's" Tobacco & Sundries, 55 Dundas Street 354-9002
Sills' Drug Store, 13 Dundas Street 354-3363
Wallace's Drug Store, 31 Dundas Street 354-3321

DESERONTO

Mallery's Pharmacy 396-2015
Bill's Service 396-2434
Arlington Hotel 396-9910

Phone these dealers and reserve your copy of the Intelligencer. Only 7c per copy.

IF YOU HAVE AN IMPORTANT NEWS ITEM OR YOU WANT FURTHER INFORMATION PHONE OUR LOCAL REPRESENTATIVE, MRS. H. C. FILE, NAPANEE, 354-4899.

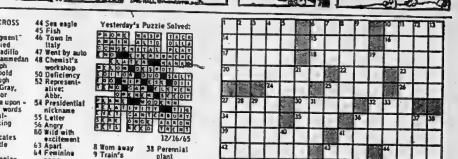

ACROSS

1 Fragrant
6 Copied
10 Armadillo
14 Mohammedan
religion
15 Be bold
enough
16 ——— Gray,
author
17 Once upon a ———
2 words
18 Metal-
working
tool
20 Indicates
22 Beetle
23 Sort
24 Ethiopian
title
25 Drab out
26 Kind of
sauce
27 Walk with
difficulty
30 Dull
sound
32 Uncle —
34 Very
popular
person
35 Unattractive
woman
36 Hunt in
troublesome
way
39 Upper
House of
Congress
(pl.)
41 One who ties
things up
42 Separate
torn piece
43 Help
44 Sea eagle
45 Fish
46 Town in
Illinois
47 Went by auto
48 Chemistry
workshop
50 Deficiency
52 Represent-
ative:
Abbr.
54 Presidential
nickname
55 Letter
56 Angry
59 Mild with
excitement
63 Apart
64 Feminine
name
65 Mr. Weill
66 Sprinkle
67 Gas
68 Less healthy
69 Flower

DOWN

1 Deep-bodied
herring
2 Pigeon's
home
3 Rack's
partner
4 Protection
against
bullets:
2 words
5 Famed
religious
painting
6 Does
diabetic
problem
7 Eagle plus
two

Yesterday's Puzzle Solved:

12/16/65

8 Hum away
9 Train's
destination
10 Nitrogen:
Comb. form
11 Flawed
subways:
2 words
12 English:
Comb. form
13 Strong-
smelling
19 City in
California
21 Old
Testament
book
25 Beer
27 Catalogue
of things
28 Cathedra
city
31 Possesses
33 Lingering
sensation
36 Cherokee
or Cree
37 Cause to go
38 Parental
plant
40 Bank
employee
41 Tool set
42 Time a
question
46 "I wandered
lonely as...":
2 words
48 Burdened
49 Wilts a
tree
51 Very much
the same
53 Hold
firmly
56 Thick:
Spanish
57 Kind of
flying
machine
58 Former Brit.
Foreign
Minister
59 Moist
61 Scotchman's
name
62 Vase

Astrological Forecasts

By SYDNEY OMARR

For December 17

ARIES (Mar. 21 — Apr. 19): Tie up loose ends. Contact with one important to your personal welfare indicated. Keep your lines made to family members. Appreciation heard when you encounter it. Don't be too skeptical.

TAURUS (Apr. 20 — May 20): You may be bored with practical affairs. But concentrate early and get details out of way. Later you can relax with exciting companions. Avoid one who constantly complains.

GEMINI (May 21—June 20): Best to pull in reins where spending is concerned. Key is to be discriminating. Obtain what is required . . . avoid extravagance. Measure of acceptable sex requires special attention.

CANCER (June 21 — July 22): Important to finish projects. Study Aries message. Be sympathetic to one who can't decide problem. Straighten out domestic misunderstanding. Strive for peace, harmony.

LEO (July 23 — Aug. 23): Be flexible. Find ways, means of achieving most through efforts. New contacts may be necessary. Refuse to be confined. Display courage of convictions. Be frank, confident.

VIRGO (Aug. 23 — Sept. 22): Money, budget considerations at forefront. Mate, partner may make demands. Be considerate — and patient. Check investment possibilities. Be aware of security requirements.

LIBRA (Sept. 23 — Oct. 22): Disputes which surround you are best temporary. Exert tact, diplomacy. Key is sense of humor. Tendency now is to scatter forces. Finish what you start.

SCORPIO (Oct. 23—Nov. 21): Once you arrive at decision, follow through. You tend to be indecisive. But if you check facts your confidence builds. Be sure — then proceed to heart of matter.

SAGITTARIUS (Nov. 22 — Dec. 21): Strengthen relations with friends, associates. Make intentions clear. Be fair, but firm. Give and receive respect. Bargain now available if you are observant, alert.

CAPRICORN (Dec. 22 — Jan. 19): Permit past efforts to speak for themselves. Realize some may be envious. Be graceful — and be a good winner. Offer helping hand to one less fortunate. Check gift list.

AQUARIUS (Jan. 20 — Feb. 18): Information you have been seeking comes to light. Evaluate it. Don't act in haste. Situation not what it appears on surface. Check various sources. Go behind the scenes.

PISCES (Feb. 19 — Mar. 20): Financial pressure could cause irritable. Display ability to carry responsibility. Aggressive friend may make unreasonable demand. Ride with the tide. Emotional storm soon passes.

IF TODAY IS YOUR BIRTHDAY . . . you are capable of achieving great success. Key is confidence — invest in your own talent, ideas, abilities.

* * *

GENERAL TENDENCIES: Cycle high for Libra, Scorpio. Sagittarius. Special week for Cancer: Store clear of legal squabbles. Take familiar course.

SAVE MONEY! Enjoy HEAT APLENTY with blue coal
"THE WORLD'S MOST ADVANCED"
ORDER YOUR COAL TODAY
HARRY SMITH FUELS LIMITED
153 Pinnacle St. 968-5579

MR. TWEEDY by Ned Riddle

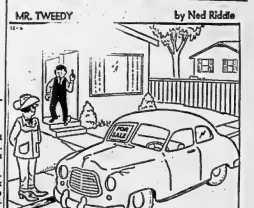

"Don't kick the tires, fella."

TRADE IN YOUR OLD SKATES

ON BRAND NEW PAIR OF CCM - BAUER - SAMSON - DAUST - AND OTHERS.

ALL MODELS AND STYLES PRICED FROM 4.81 TO THE FAMOUS TACKABERRY AT 62.95.

A STYLE AND PRICE TO SUIT YOUR BUDGET
NO MONEY DOWN AS LOW AS 50c WEEKLY
BOOTH RADIO & TV LTD.
170 FRONT ST. 968-5785
(OPPOSITE CITY HALL)

SIMPSONS-SEARS

Telephone and Mail Orders Promptly Filled

Just say "CHARGE IT" on your Simpsons-Sears all purpose charge

SIMPSONS-SEARS GUARANTEE "Satisfaction or Money Refunded"

SIMPSONS-SEARS

SPECTACULAR!

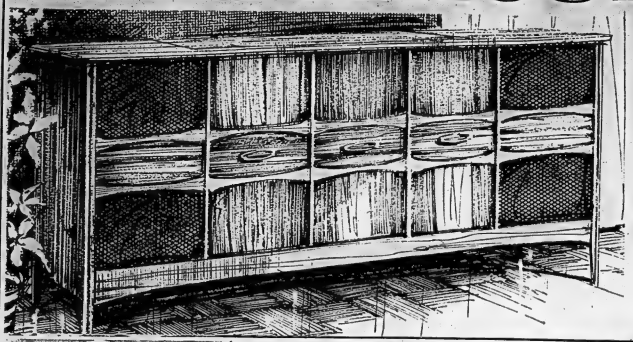

SAVE $50. on Silvertone Stereos

NO TRADE-IN REQUIRED!

50.00 OFF REGULAR 499.98 ... **449.88**

$22. Monthly

Thrill to the Instant Music Response, Clarity and Depth of Solid-State Power

Solid-State power has no tubes to weaken or burn out . . just tiny, efficient transistors. And because transistors generate almost no heat, they last longer, and are virtually service-free. You hear more life-like stereo without a trace of hum from the 6 speakers. All this concert-hall tone wrapped in an impressive Modern cabinet with warm handrubbed veneer finish.

- 10 PUSH-BUTTON MASTER CONTROL PANEL.
- AM/FM RADIO WITH FM STEREO RECEPTION
- IN WALNUT, MAHOGANY OR TEAK FINISH

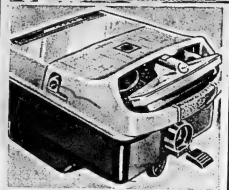

SAVE $30. on our Best KENMORE Vacuum

Designed for faster, Thorough Cleaning

Costs Less Than Some Single Speed Models!
Reg. 109.95
87. Monthly **79.88**

Complete With 8 PC. DeLuxe Attachment Set

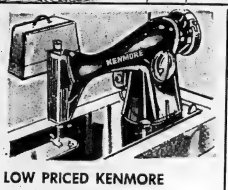

LOW PRICED KENMORE STRAIGHT STITCH IS COMPLETE WITH CASE ...

- Smooth round bobbin action
- Needs and darns automatically
- Forms straight stitching
- Sews forward and reverse

ONLY **48.88**

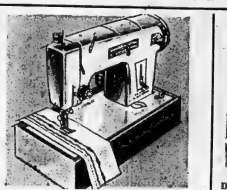

KENMORE Zig-Zag Portable Sewing Machine

Reg. 79.95
$6. Monthly **69.95**

Zig-zag or quality straight stitching. Features include lever type stitch width-and-length control, numbered thread tension; drop-in bobbin with [illegible]-off and drop-feed darning presser, thread cutter.

DeLuxe KENMORE

Power Sweep

Replaces broom, dustpan and carpet sweeper . . . slashes sweeping time.

29.95 cash

$4. Monthly

Kenmore 2-Brush Floor Polisher

makes floors sparkle.

Save 4.07

Reg. 29.95
SALE **25.88**

BECAUSE SHE'S BUSY AND WANTS TO SAVE TIME – These Gift Appliances Will Put the Kitchen in Order All Year Round ...

16.88 9.98 6.98 29.95 10.98 17.98 22.95

BECAUSE HE'S BUSY AND WANTS TO SAVE TIME THESE FINE TOOLS WILL MAKE HOME REPAIR A JOY ...

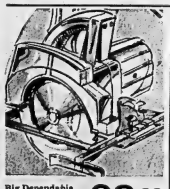

Big Dependable Power Saw **28.88**

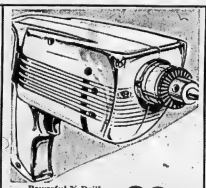

Powerful ¾ Drill has precision bearings **29.88**

Makes finishing a pleasure **29.88**

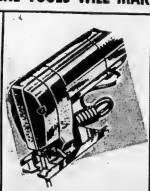

Does work of 8 saws **12.88**

CRAFTSMAN LIFETIME GUARANTEE

36-PC. MECHANIC'S SOCKET SET

Bought Separately Cost 58.07
Only $5. Monthly **39.99**

Professional quality. Built to last a lifetime of "Super-Tuff" steel. Includes 8-pc. box set; ¼", ⅜" sockets. Full-vue, 12-point sockets grip socket; ¼"-dr. sockets ¼"-¾". Ratchet turns every bolt-nut. Rugged handle for better bedding; new improved T-handle and ratchet wrenches. Complete with tool box. Buy Now.

SEE OUR SKATE OUTFITS

LONG WEARING TOP GRAIN OUTFITS

... BARGAIN PRICED!

365 DAYS OF SUNSHINE...

ANY DAY IS WASH DAY WITH A KENMORE AUTOMATIC DRYER

139.95

149.95

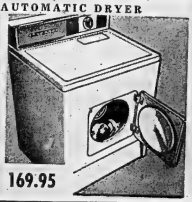

169.95

118.88

For My Wife For Christmas –

One month extra holiday every year of your life.

LUXURY LIVING with a KENMORE Dishwasher

Priced as low as

259.95

THE INTELLIGENCER
Founded 1834
Merged in 1930 with
The Ontario, founded 1870

The Intelligencer

THE WEATHER
Saturday: Period of light snow. Little change in temperature. Low 25. High 32.

Authorized as Second Class Mail Post Office Department, Ottawa

BELLEVILLE, ONTARIO, FRIDAY, DECEMBER 17, 1965

7c Per Copy

Lamontagne And Tremblay Quit

RESCUE WORK — Men swarm around a tangle of fallen wreckage after the collapse of a roadwork project in the west end of Montreal Island. Six workers were killed in the collapse which sent cement and other debris crashing to a floor 25 feet below a tunnel roof. (CP Wirephoto)

No Screams, Cries 6 Died Too Fast

MONTREAL (CP) — "There were no screams, no cries when it happened. Nothing like that. It was too fast."

These were the shaken words of one of 12 men who survived a collapse Thursday of a railway tunnel under construction.

Six men were carried to a concrete - shrouded death and one was reported still missing early today.

The tunnel, passing under a cloverleaf of the Trans-Canada Highway in west-end Montreal, collapsed some five hours after 2,000 tons of wet concrete had been poured.

There had been 12 men working above the tunnel and five men working below when the concrete, scaffolding and steel reinforcing rods collapsed shortly before 1 p.m.

One of the survivors, foreman Gaston Durand, described the accident shortly after it occurred.

"It crumpled just like that. I was on top when the collapse came. I was left hanging on to a buckled support rod like a monkey.

"Everything went, I saw some men fall. I saw safety helmets, some sinking into the muck. Then I heard somebody say 'Get a rope, get a rope.' There were no screams, no cries when it happened. Nothing like that, it was too fast.

"I managed to get over the wall, hand over hand. It was cold as hell. I didn't think I was going to make it."

At least six of his working companions didn't make it.

The six known dead are: Pasquale Racamello, 26, Vito Racadio, 37, and Andre Gerard, 23, Eugenio Baldi, 45, all of Montreal; Moise Curadeau, 34, of suburban Lemoyne and Jean Poirier, 24, of suburban Lachine.

Charles Maltais and Robert Gascon, two of six men in hospital, were reported in critical condition.

Rescue crews were organized immediately after the accident. Some 125 construction workers, backed by firemen, policemen and volunteers, used a mobile crane, a bulldozer and acetylene torches in the rescue work.

The work continued into the night, with searchlights probing the darkness.

CPR Rejects Proposal For Better Toronto-Ottawa Train Service

OTTAWA (CP) — The CPR has rejected a CNR proposal that the privately - owned railway get out of the passenger train business between Montreal, Toronto and Ottawa, the board of transport commissioners reported Thursday.

The proposal was part of the CNR's price for offering an overnight train service between Toronto and Ottawa.

A board statement made public the conflicting recommendations it has received from the two railways in response to a board request for suggestions to improve Toronto-Ottawa rail service, now a source of bitter complaint in the capital.

The board said it has asked the railways to work out agreement on the service. If that proves impossible, the board itself will step in and find a solution, possibly through public hearings.

The CNR plan called for the CPR to "agree to withdraw completely" from passenger train operation in the Montreal-Toronto-Ottawa region. In return, the CNR would run an overnight Ottawa - Toronto service and day trains to connect at Brockville with the morning and afternoon Montreal-Toronto train.

It also asked for free running rights over CPR tracks between Smiths Falls and Brockville in order to make the Brockville connections.

The CPR proposal offered to clear the tariff for the CNR to operate morning and evening services between Ottawa and Toronto.

But it said the CPR intends to continue operating passenger trains between Montreal and Toronto and also continue a late afternoon service to Smiths Falls, connecting with a Montreal-Toronto train.

OFFERS IMPROVEMENT

However, the railway also offered to improve the Ottawa-Smiths Falls run, now a single daily return operate a parlor car and a daytimer coach to be connected onto the Toronto-bound train at Smiths Falls, eliminating the present platform wait.

Rejecting Ottawa requests for overnight service to Toronto, scrapped at the end of October when the old pool train arrangement ended, the CPR

(Continued on Page 12)

Martin May Visit Moscow

By HAROLD MORRISON

PARIS (CP) — For the first time since its inception, the North Atlantic Alliance has begun to reappraise its objectives, giving more attention to a drive for East-West disarmament and nuclear curbs than to arms buildup.

External Affairs Minister Paul Martin, who indicated Thursday he may make a trip to Moscow to confer with Soviet Foreign Minister Gromyko, said the NATO council paid more attention to disarmament than at any previous session.

The foreign, defence and finances ministers, ending their three-day talks, expressed concern Thursday about the danger of nuclear proliferation and agreed to explore every possible means of obtaining East-West agreement to ban the spread of nuclear weapons and to achieve disarmament pacts.

At the same time they agreed in principle to review their own military planning so as to strengthen NATO's mobile "fire brigade" force. Canada, the United States and Britain believe this force needs more troops, financing and transport. The "fire brigade" unit, which includes one Canadian battalion, is designed to quell small armed clashes before they can turn into a nuclear struggle.

ACCEPT FIVE-YEAR PLAN

The NATO ministers also accepted in principle the U.S. plea for a five-year military planning concept, to provide for more efficient long-range production and more flexibility. It could be based on what each member country is prepared to contribute. Some of the members, principally Britain, have complained that existing goals are too high. The country fell far short of its goals toward reduced contributions.

Martin, who presided over the council, told reporters later that he had no specific plans

(Continued on Page 12)

Ministers Resign Just Hours After Pearson Returns

By MICHAEL GILLAN

OTTAWA (CP) — Maurice Lamontagne and Rene Tremblay resigned from the federal cabinet Thursday and gave Prime Minister Pearson more elbow room for a cabinet shakeup expected later today.

The resignations, demanded by opposition MPs ever since the disclosure that the two bought furniture on credit from firms that later went bankrupt, came only hours after Mr. Pearson returned to the capital from a trip to the Caribbean.

A press conference has been scheduled for 5 p.m. EST, and Mr. Pearson told reporters at the airport he will discuss the cabinet as well as the Rhodesian situation and his visits to Jamaica and Trinidad and Tobago.

Mr. Lamontagne, 48, secretary of state since February, 1964, and Mr. Tremblay, 43, postmaster - general since last summer, indicated the furniture controversy played a part in their deciding to depart. Both, however, defended their conduct and integrity.

HAS FIVE OPENINGS

Besides any demotions or promotions Mr. Pearson may announce, he now has five portfolios in his minority government that must be dealt with. Walter Gordon resigned the finance portfolio shortly after the Nov. 8 election. Agriculture Minister Hays and Mines Minister MacNaught, both still in the ministry, were defeated in their ridings in the election.

Wheather Forestry Minis-

(Continued on Page 12)

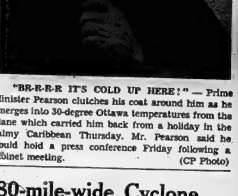

"BR-R-R-R IT'S COLD UP HERE!" — Prime Minister Pearson clutches his coat around him as he emerges into 30-degree Ottawa temperatures from the plane which carried him back from a holiday in the balmy Caribbean Thursday. Mr. Pearson said he would hold a press conference Friday following a cabinet meeting. (CP Photo)

First Call

with Bon Wits

"... And I'll go straight over Liberal, and support Mr. Sauve."

80-mile-wide Cyclone Kills 25,000 in Pakistan

KARACHI (Reuters) — Rescue teams today rushed food and medical supplies to East Pakistan, torn by a 100-mile-an-hour cyclone that left an estimated 25,000 dead in what may prove to be the biggest storm disaster of the century.

Snapping trees and telegraph poles like matchwood, the cyclone roared out of the Bay of Bengal Wednesday, flattening flimsy mud and bamboo houses by the thousand as it scythed an 80-mile-wide trail of devastation along the coastal belt.

It hit the entire stretch of coastline between the port of

(Continued on Page 12)

African Pressure Is Rising On Britain Over Rhodesia

LONDON (CP)—Britain faced more political pressure from Africa over its failure to oust Rhodesia's rebellious regime. The number of African states which have broken relations with the British government rose to at least five and probably will go much higher.

The United Arab Republic Thursday night became the fifth African country to sever ties with Britain over Rhodesia.

Earlier Ghana, Tanzania, Guinea and Mali heeded the call by the Organization of African Unity for tie 36 members to break with London unless the British government overthrew Prime Minister Ian Smith's Rhodesian government by Dec. 15.

The deadline passed with the Smith regime still strongly entrenched.

Tass, the Soviet news agency, reported that four more OAU members, Niger, Mauritania, Senegal and the Congo Republic (Brazzaville) also were breaking with Britain. Senegal denied it would do so now, and there was no confirmation on the others.

At the United Nations in New York, about two-thirds of the 36 African delegates boycotted Wilson's speech to the General Assembly. Malawi was the only

(Continued on Page 12)

Wilson, LBJ Waste No Time

WASHINGTON (Reuters) — British Prime Minister Wilson and President Johnson today continue their talks on trouble spots around the world, having made "very good progress" at their first meeting Thursday night.

Both British and U.S. officials maintained a close veil of secrecy on the subjects discussed by the two leaders during a one-hour private meeting and a 40-minute session with their advisers at the White House.

But Bill Moyers, the White House press secretary, said they "got very quickly into some rather substantial discussions." Other sources said "very good" progress had been made.

The topics believed to have been reviewed or to be on the agenda for today include Rhodesia, Viet Nam, East-West relations, the problems of NATO nuclear sharing and Britain's defence commitments east of Suez.

Boy Bombs GI Truck

SAIGON AP — A teen-age terrorist exploded a grenade in a truckload of U.S. soldiers in Saigon today, injuring 13 Americans.

It was Saigon's fourth straight day of terrorism marking the fifth anniversary of the Viet Cong's National Liberation Front.

The would - be assassin, about 15 or 16, died in the confusion on the busy street. Only one of the Americans was seriously injured.

THE WEATHER

Synopsis: The centre of a weak disturbance is expected to move across Northern Ontario today, bringing the snow to an end temporarily. Accumulation of snow on the ground is not expected to be large anywhere — generally not more than one or two inches at most. Another in the current series of minor weather disturbances is likely to move into Northern Ontario Saturday, bringing further light snow or snowflurries to the province.

Gemini 7 Gets 'Go' To Goal

HOUSTON (AP) — Astronauts Frank Borman and James A. Lovell Jr. raced down the home stretch in their marathon space journey today after officials decided a power unit problem was not serious enough to cut their flight a day short.

They swept on toward their 14-day goal and a landing in the Atlantic at 9 a.m. EST Saturday, when they'll bring back to earth every manned space flight record.

After keeping cautious watch on Gemini 7's power-producing fuel cell through the night, flight directors gave the space men a go-ahead for their full 207 orbits while they were near Bermuda.

This was soon after Gemini 7 entered its 190th orbit at 5:37 a.m.

A warning light, supposed to indicate fuel cell trouble although ground station monitors said the unit's power output was normal, flashed on Wednesday. It finally flickered out about 2:30 a.m. today but started burning anew before completion of another orbit.

John D. Hodge, the overnight

(Continued on Page 3)

THE TEMPERATURES

	Max.	Min.
Today	31	29
Year Ago	41	27

Snowfall .36 inches.

TAKING THE GEMINI 6 IN TOW—A line is tossed to frogmen to attach to the Gemini 6 just prior to loading the capsule aboard the aircraft carrier Wasp following the splashdown in the Atlantic. Astronauts Walter Schirra and Thomas Stafford are still inside the capsule.
(AP Wirephoto via radio from Carrier Wasp)

Long-Johns Best Garb In Spaceship

HOUSTON (AP)—The record-breaking flight of Gemini 7's "mummy and itchy" crew already has persuaded medical officers that future pilots will be able to endure the excitement of space travel for at least 30 days.

Their six- by eight-foot instrument - jammed cabin air force Lt.-Col. Frank Borman and navy Cmdr. James A. Lovell Jr. have been unable to bathe, shave or even stretch out full length since their launch Dec. 4.

They have made only a few complaints, however, except to say they felt "crummy and itchy" and that they were too warm when forced to wear pressure suits. When allowed to strip down to their long underwear, both agreed that was "the only way to fly."

Today's Chuckle

An executive is a guy who can take as long as he wants to make a snap decision.

Planning Board Recommends 'Contractual Rezoning' for Housing for Senior Citizens

Belleville and Suburban Planning Board has acted to remove obstacles to the building of senior citizens' housing on Turnbull Street. At its regular meeting Thursday night, the Board recommended to city council the contractual rezoning of the property to permit erection of 37 units to house elderly or infirm persons.

Before reaching its decision, the Board conducted a public hearing at which one taxpayer opposed the move and another suggested extending the rezoning to include adjacent properties.

Mr. Harry Twiddy, a land owner in the district, told the Board he feared a lowering of property values in the area if low rental housing were permitted.

"If these apartments rent for less than others in the same district those of us who own rental units won't be able to make them pay," Mr. Twiddy said.

"If we have to rent below a paying level, we won't be able to afford to keep up our property and we won't be able to sell. If we lower our rents, we will attract an undesirable class of people."

Dr. Russell Scott, aldermanelect, spoke in support of the rezoning.

"In my medical practice, I see the need for such housing," he said.

"But rather than spot zone this area, I think you should extend the zoning to include adjacent lots that are suitable for this type of development."

EXPLAINS PLAN

In re-plying to Dr. Scott, planning director P. J. Beavis said the proposed change was not spot zoning, but contractual zoning. So-called "contractual" or "site - plan" zoning is tailored to suit a particular lot, be continued, and cannot be applied to any other property in the city.

Before a contractual by - law is passed, Mr. Beavis said, Council signs an agreement with the developer, specifying exactly what can be erected on the site. In rezoning, a contractual by - law protects the citizens' interests by giving Council a chance to examine and comment on the land use plan. At the same time, the developer is free to explore many new forms of housing and come up with imaginative solutions to particular local problems.

In answer to Mr. Twiddy's criticism, Mayor Jack Ellis said the $360,000 project would raise property values in the neighborhood. Mr. Twiddy's fears were unfounded, the Mayor continued, since the type of person who could afford to rent an apartment in the district is not the type who could apply for a unit in the project. Only elderly people who pass a means test are permitted to live in senior citizens' housing.

The Board unanimously agreed to advise Council to sign a contract with Ontario Housing Corporation and draft a site - plan to rezone the property.

WOULD ALLOW STORES

The Board recommended a second contractual by-law for re-zoning of the northwest corner of Donald and North Front Streets to permit building of a six-store service centre. Last month, following Mr. Sid Spiegel's application for rezoning, a sub-committee was set up to study plans for the building and to decide whether or not it was in the public interest. The sub-committee advised alterations to the developer's plan to include provision for 16 parking spaces instead of the original ten, one entrance only on North Front Street, and one exit on Donald Street, and changes in side and rear yard allowances.

Mr. Beavis said that in his personal opinion as a planner, the development was fundamentally wrong by traffic engineering standards. A shopping plaza on a busy access road creates a traffic hazard.

"Site-plan zoning is a compromise," he said. "More control can be exercised this way than under the present zoning by-law."

The Board will draw up detailed specifications for construction of the service centre and recommend them to council as a basis for the contractual re-zoning of the lot.

REJECT CASH PAYMENTS

Mr. Beavis announced that the Quinte Municipal Board has refused approval of Council's by - law asking for cash payments from Front Street developers in lieu of providing parking spaces on their property.

"This is a problem common to all cities with shoestring downtown areas," Mr. Beavis said. "Under the present Planning Act cities cannot get payments that are contributing to traffic congestion to make any contribution toward relieving it."

After a lengthy debate on the subject, the Board decided to join with other municipalities in recommending changes in the Planning Act to provide for cash in lieu of asking space by - laws. The Board will also advise council to change zoning of the downtown area to permit contractual by - laws. In this way, the city could negotiate a cash payment in lieu of parking spaces agreement with individual developers who can plan downtown construction.

A conflict between the city's official land use plan and its accompanying by-law was removed by a rezoning application from a Cannifton Road property owner.

NO BY-LAW PASSED

Five years ago, the city designated the land on both sides of Cannifton Road, from Old Street to the railroad track, as a commercial area. But Council never got around to passing the necessary by-laws making the zoning official.

The lapse was discovered when L. J. Belanger, owner of Electric Motor Sales and Service at 57 Cannifton Road, decided to build an addition on his plant. City Hall staff discovered to the surprise of Mr. Belanger, his neighbors and city officials, that his land was not zoned commercial.

Rather than hold another public hearing on the matter, the Board decided to repeat its original recommendation, made to Council five years ago, that the rezoning by-law be passed.

No Fluoride Tablets Needed Says Officer

City health authorities have suggested that no fluoride tablets be prescribed for Belleville residents since recent fluoridation of the municipal water supply.

The proposal is contained in a letter now being sent city doctors and druggists by health officer Dr. McCall McNeill.

Dr. Metcalfe points out sufficient fluoride now is being added to city water to meet public needs.

"Although fluoride in the prescribed amount is not poisonous or accumulative, I feel that prescriptions should not be issued for fluoridated tablets or vitamin supplements containing fluoride to the residents of Belleville receiving water supplied by the city," the health officer says.,

However, he added: "Persons using water from artesian wells or sources other than that supplied by the city are well advised to use other fluoride supplements, such as fluoride tablets."

O'Hara's Mill to Become Nucleus of Museum Or Pioneer Village

Popular O'Hara's Mill northwest of Madoc is to become the nucleus of a Moira River Conservation Authority museum or pioneer village, members of the authority were told at a meeting at Cannifton on May held their final meeting of the year.

The century-old mill with its upright saw has been a popular attraction since it was rebuilt and opened several years ago, while even a century-old log cabin schoolhouse from Thurlow township is being rebuilt on the property and also the Authority has purchased the original O'Hara homestead.

Yesterday's meeting was told that already many items of pioneer equipment were being located for placement in the old O'Hara homestead.

REPORTS RECEIVED

Reports from all Authority advisory board chairmen were heard with Graham Bell reporting on weed control, Gerald Irvine on education-extension; T. C. Graham on redirestation and Bruce Smith on conservation areas.

Mr. Smith told the meeting that the Vandervoort area at Plainfield continued to be a popular picnic and camping spot with 133 permits being issued for the year.

Of these 61 were from Belleville, 23 from Ontario and 13 from the United States.

Mr. Graham said the Authority now owns 14,304 acres of reforestation property of which 1,187 acres were recommended for purchase this year.

Also this year 163,000 trees were planted bringing the total to 2,366,222.

Mr. Irvine told of his committee's co-operation with 4-H clubs noting that this year was the first time a 4-H club dealing with conservation had been organized in Ontario.

MAY ORGANIZE SCHOOL

He also reported that a special sub-committee had been appointed to investigate the possibility or organizing a conservation school in the Moira watershed in 1966. He expressed the hope that the school would include rural as well as urban children.

The Authority financial statement by secretary J. McLeod showed that $42,442 had been expended in December 15th with just over $500. balance remaining. Government grants and interest or receivable totalled $24,857, it was stated.

The 1966 budget for recommendation to the Ontario Authority members was approved. The overall budget is up but the local levy to be paid by the Authority municipalities remains at $18,000-the same as for 1965.

Increased government grants would allow much more to be accomplished with the same local levy, it was stated.

CHANGES EXPECTED

Authority chairman George Hart welcomed appointees and introduced A. D. Latonell, supervisor of Authority field officers, who also attended the meeting.

The chairman referred to the appointment of the provincial select committee on conservation authorities and said that as a result of the committee's findings changes could be expected in conservation authority administration.

Mr. Wishart said that he and the Moira Authority secretary T. McLeod had prepared a brief for presentation to the committee. The brief has received approval from Belleville city council and also qualified approval from county officials.

The Authority decided to form another advisory committee next year for fish and wild life.

The meeting named Bruce Smith, Thomas Armstrong and Gerald Irvine as a nominating committee to suggest names for the 1966 Authority executive and for Authority advisory boards.

Y's Activities

SATURDAY GYM PROGRAM

The Saturday youth gym program this week will be held at B.C.I. & V.S. instead of Moira. The time schedule will be as usual: advanced gymnastics from 2 to 3 p.m.; Youth boys basketball from 3 to 5.30 p.m., and Intermediate boys basketball from 5 to 6.30 p.m. in the second gym. Any youths who are "Y" members or who participate in this program may attend the youth recreational swim at the YMCA from 7 to 9 p.m.

Youth girls from the age of 13 and up have an opportunity to form a basketball and/or volleyball house league to be held from 2 to 4 p.m. Response to date has been poor but a league will be organized after the new year if there is sufficient interest.

The "Y" program secretary has indicated that basketball house leagues for youth and intermediate boys expect to be starting early in January, if there are any Belleville youth interested in participating in this Saturday morning program they should contact Graham at the "Y" or attend the program.

Beagle Finds Fine Morsel For His Meal

A dog's life is not so bad after all!

Take what it isn't for one lucky beagle hound who yesterday afternoon was seen high tailing it up Pinnacle street with a freshly barbecued chicken in his mouth.

The hungry hound was spotted at the intersection of Pinnacle and Bridge Street and disappeared with his delicious snack up Campbell Street hill.

Just where the hound got the barbecued chicken is another matter again.

Possibly some grocery superintendent with chicken cooking facilities is staging a "be kind to dogs" week and is giving away free samples as Christmas gifts.

Or then again the hound is some manner managed to pollon the roasted chicken.

Obituaries

EDWARD "TED" ROBINSON

The funeral of Edward "Ted" Robinson was held Monday afternoon from the Grant Funeral Home, where service in the chapel was conducted by Rev. M. G. McFarlane. Interment was in Belleville cemetery.

The funeral was well attended with many of the deceased's former school mates at Moira School present to attend service.

Following a lengthy illness "Ted" died Monday evening. He was the son of Mr. and Mrs. Howard William Robinson and grandson of Mrs. Jane Robinson and Mrs. J. W. Knox and Mr. J. Robinson.

The bearers were: Ron Bailey, Dave Peoples, Steve Randell, James Knox, Gord Campbell and Stewart Craig.

GEORGE CAMERON ROBSON

The funeral for George Cameron Robson was held from the John R. Bush Funeral Home on Thursday afternoon, Oliver R. B. D. Wright conducted the service in the chapel and also the committal rites at Belleville cemetery.

The bearers were Ted Butcher, Carl Gardiner, Neal Haliam, Harold Webb, Barney Barnum and Barney Parsons.

MRS. EARL SNIDER

TRENTON — Funeral services for Mrs. Keitha I. Snider of 135 Hastings Drive, Belleville, were held yesterday from the Weaver Funeral Home, Trenton, to Albury cemetery.

Rev. M. Hansen Hallam, United Church, officiated and bearers were: Harry Chase, Cecil Blakely, Ray Taylor, Earl Rathbun, Stuart Chase and Robert Smith.

Mrs. Snider, who died Tuesday in the Belleville General Hospital, was in her 68th year. Born in Thurlow township the daughter of the late Mr. and Mrs. Wellington Dafoe, she resided in Consecon until moving to the city 15 years ago. She was a member of Consecon United Church where she was a member of the United Church Women and past treasurer of that organization, sang in the church choir and was also church soloist. She was well known as an enthusiastic church worker.

Survived by her husband, Earl Snider, she also leaves two daughters, Mrs. Allen (Helen) Smith of this city, and Mrs. Harold (Jeanne) Carswell of Greenwood, B.C.; one sister, Mrs. Harold (Edith) Longwell of Marlbank, and one brother, Floyd Dafoe of Point Anne. Mrs. Snider was predeceased by her brother, Harold Henderson.

PLAN NUCLEAR PLANT

MEXICO CITY (AP) — The United States and Mexico have agreed Thursday to build a joint nuclear plant on the Gulf of California to provide electric power and fresh water for both countries. A study group representing the two governments announced agreement. The plant will serve California and Arizona in the United States and Sonora and Baja California in Mexico.

BIRTHS

WHALEN — Mr. and Mrs. Maurice Whalen are happy to announce the arrival of their daughter, on Wednesday, Dec. 15, 1965, at Belleville General Hospital for Chris, Terry and Scott.

DEATHS

BRUMMELL, Arthur C. — At the home of his daughter, Mrs. Thomas Austin, 15 Leopold Street, Trenton, Ontario, on Thursday, December 16, 1965, Arthur C. Brummell, beloved husband of Ethel Brummell and dear father of William and May, Mrs. (Gladys) Northrup, Mrs. (Margaret) Thomas Auger, Trenton, Frederick and Mrs. (Ruth) Hallett, Harry, Farmer, Carman and Harvey Brummell, Mrs. (Donald) Bernard, Belleville, Ontario, Mrs. (Mary) Robert Hallett, Trenton, Ontario, Mrs. Sarah Ann Wood.

Prayers will be said at the graveside in Rosehill cemetery, Trenton, from Friday afternoon, Requiem Mass at 10 o'clock in the morning in St. Peter's Church, Trenton on Saturday, December 18th at the Entombment in Mount Calvary Mausoleum.

D17-21

MURPHY, John Ted — On Friday, December 10th, 1965, at his late residence, Deseronto, Ted Murphy, beloved husband of Phyllis Gaulin and dear father of Mrs. (Joan) Bent of Deseronto.

Resting at the White & Morris Funeral Home, Deseronto. Requiem Mass at St. Vincent de Paul Church on Monday, December 20 at 9 a.m.

Interment St. Vincent dePaul Cemetery, Deseronto.

D17-21

REASMAN, Elva Louise — At the Belleville General Hospital, Belleville, Ontario, on Thursday, Elva Louise McGeoch, in her 70th year, beloved wife of George Reasman, R.R. No. 4, Stirling, and mother of Catherine, Peter (Mrs. Fredrick) and Charles.

Mrs. Reasman is resting at the Dafoe Funeral Home, Stirling, until Saturday, 11 a.m., then at St. Paul's United Church, Stirling, from Saturday noon. Service at 2 p.m. Interment, Stirling Cemetery.

D16-21

IN MEMORIAM

WHITE — In loving memory of Mrs. Edna White, who passed away Dec. 17, 1961.

—Ever remembered and loved by her husband Charlie-in-law, Doug and Marge Palmer.

ARGENT — In loving memory of our wife, who passed away Dec. 17th, 1954.

Now I lay me down to sleep,
She was gone before I knew,
The Lord my soul to keep,
He gave a silent test,
A secret with me must rest,
And when I wake up in glory dear,
Peacefully sleeping lies one of those I love.

—Always remembered by daughter-in-law, son-in-law and grandchildren, Donna and David.

CARDS OF THANKS

Mr. sincere thanks to the people of Ameliasburgh for support on election day, and hope I can repay kindness in or out of office at any time.

Helen Allen

The family of the late Mrs. Harold (Anabel) Phillips, sincerely thank the Belleville Hospital authorities for the kindness and donations received during our recent bereavement. Special thanks also to the nurses and doctors for her care during her illness.—Harold (Jake), Mr. and Mrs. Ross Johnston, R. R. 1, Foxboro.

KINSMEN
KINSMEN
SOCIAL EVENING
Saturday Night, 8 p.m.
AT
TOBE'S COUNTY GARDENS
(ROSSMORE)
Sponsored by Kinsmen Club of Belleville Inc.
EARLY BIRD SPECIAL
(SHARE THE WEALTH) AT 7.30 P.M.
Admission 25c Regular Games 1¢ for $1.
Prizes — Hundreds of dollars given away.
FREE TRANSPORTATION
From Central Taxi Office
Snowball No. 1 - 55 nos. $265. — No. 2 - 51 nos. $95.
KINSMEN
KINSMEN
KINSMEN
KINSMEN

FLOOR SANDING AND FINISHING
GLEN ELLIOT
186 Dufferin Ave. — 962-3587

It Isn't Christmas Without a Gift by Shulton
Desert Flower Gift Set — Dusting Powder, Soap, Toilet Water, Hand and Body Lotion and Spray Cologne,
NEW!
Friendship Garden Gift Set—Toilet Water, Soap and Liquid Bubble Bath.
Old Spice After Shave Lotion, $1.50.
Old Spice Gift Set — For the electric shaver user — Pre Electric Before Shave Lotion, and After Shave Lotion,
Old Spice Red Vinyl Travel Case—After Shave Lotion, Man-Power, Cologne — nested in blue face cloth.
NEW!
Desert Flower Gift Set — Spray Cologne and Perfume,
NEW!
Old Spice Red Vinyl Travel Case — After Shave Lotion, Spray Deodorant, After Shave Talc and Shampoo (in plastic containers).
PRICED RIGHT AT:
Geen's
SUPER-SERVICE
Prescription Pharmacy
THE HOME OF SUPER SAVINGS
PHONE 962-4551 — FREE DELIVERY
OPEN TONIGHT TILL 9 P.M.

SAVE your MONEY
FOR CHRISTMAS FUN!
OPEN AN ACCOUNT
AT
BOOTH RADIO & TV
179 FRONT ST. (Opp. City Hall)
Sporting Goods - Cameras - TV - Hi-Fi - Ranges - Washers - Dryers.
NO MONEY DOWN
No Payments Till Next Year

This Christmas
+
GIVE
Laura Secord
REGULAR ASSORTMENT
1 lb. 1.60
2 lbs. 3.20
3 lbs. 4.75
5 lb. 7.95
MINIATURES
½ lb. 1.00
1 lb. 1.95
2 lb. 3.90
SALTED CASHEWS .. ½ lb. 95c. 1 lb. $1.80
SALTED NUT MEATS .. ½ lb. 90c. 1 lb. $1.80
MARASCHINO CHERRIES 1.60
DIXIES 1.65
FROSTED AND FRENCH MINTS 1.60
FUDGE AND NUT ROLLS 1.50
GUERNSEY MILK WAFERS 1.00
CHOCOLATE COVERED HAZEL NUTS .. 1.00
CHOCOLATE ALMONDS & RAISINS .. 1.00
PEPPERMINT PATTIES ..... .40
KIDDY POPS IN BOX ..... .40
KIDDY POPS IN CELLO BAGS ..... .50
CHOCOLATE KIDDY POPS ..... .65
HARD CANDIES IN JARS ..... .50
Butterscotch - Peppermint - Butternut and Bridge Mixture.
CHRISTMAS CANDY CANES ..... .50
FOIL WRAPPED CHOCOLATE BALLS .. .50
FOIL WRAPPED CHOCOLATE SANTAS .. .75
LEAVE YOUR ORDERS NOW
FREE DELIVERY IN BELLEVILLE
DOLAN THE DRUGGIST
962-3406 FREE MOTOR DELIVERY
OPEN TONIGHT 'TIL 9 O'CLOCK
ASK FOR FREE PARKING STAMPS

BUY YOUR COUNTRY FRESH CUT SPRUCE and SCOTCH PINE CHRISTMAS TREES at THE GOLDEN MILE
216 North Front Street
The Green Canadian Community

Health, Welfare, Recreation Services to Be Catalogued

Belleville may soon have a directory of health, welfare and recreation services according to the Social Services Planning Council.

The Council met earlier this week in the Children's Aid Society building. A committee, headed by F. B. A. Sheffield, Materials Control Superintendent, Northern Electric, was formed to inventory this city's health, recreation and welfare services.

Rob Porter, executive director of the Council, said, "The directory will not merely be a list of names and phone numbers. It will contain a description of each service – what the service is; who used it; what it does; and so on.

"Copies will be placed in schools, libraries and be available to the clergy, City Hall, the service agencies and, in short, anybody who deals with people and could benefit from the information contained in the directory.

"It will have to be updated every year, but that is really no problem once you get the first one organized.

"One of the most beneficial aspects of compiling a directory is that persons doing it learn a great deal about each service and become more aware of what services are lacking or what services are overlapping."

In other business at the meeting, the Council was accepted formally as a member of the Community Funds and Councils of Canada and the Canadian Welfare Council. Also, the constitution committee agreed to complete its task and have the Council's constitution ready by mid - January and an administrative committee was formed to obtain permanent office space and furnishings for the Council.

VISITS BRANTFORD

Mr. Porter recently returned from a three-day visit to Brantford, where he studied that city's Community Welfare Council, one of the most efficient social services organizations in Canada.

"I wanted to acquaint myself with the work being done by the Community Welfare Council in Brantford," Mr. Porter said. "They operate on a county-wide basis and their fund drive, same as everyone knows, is very successful.

"The planning of their Council has permeated through the whole community and is tied in with their political and industrial expansion. Brantford is a booming city in every way now. It wasn't 10 years ago. Planning is a big part of the boom.

"The Brantford organization has been designed to get as many people as possible deeply involved in planning, studying and doing. They are organized in such a way that there are always people moving up in terms of responsibility. There is a great deal of continuity because people are always being groomed for more responsibility and are able to step into any vacuums that occur.

"We hope to start here getting people committed to serve for say three years, with the idea they will be in charge of certain areas after two years. It takes a full year for anyone to learn what they are doing in this area, and they can spend the next two years serving.

"In order for Belleville's social services to run smoothly," Mr. Porter said, "we must get some continuity in our organization. We have to get people committed and get them acquainted with every facet of social services. This is what the Council plans to do."

Need Approval Before Using Storage Pond

TRENTON — Trenton Public Utilities Commission yesterday discussed the proposed water storage pond in Murray township. The commission found it would need the permission of the Ontario Water Resources Commission before it could put water in, or take water out of, the pond.

Mr. Hilton said even a private citizen had to get OWRC permission to dig a well and an inspector is sent along to see that all is well.

The commission may agree to building a fence between the water storage property and property owned by Vagn Lange. If Mr. Lange will share the cost, which would also be shared by the general contractor who will construct the pond.

Top soil is now being removed from the pond site and the workmen are placing this on the property, picked up by Manager James Page as suitable.

The commission will provide Mr. Lange with two cheques, two cheques for $100 for options on property owned by two persons which is needed property to be used for the storage pond.

Five building foremen, and Howard Hallick, assistant manager, will be sent to a labor relations seminar in Peterborough this spring, where they will learn to handle grievances in the event the handling of staffs. Cost to the commission will be $6 per man, and travelling expenses for one car.

Charles Chard, supervisor, will be sent to an electrical utility safety training course for two days in the spring.

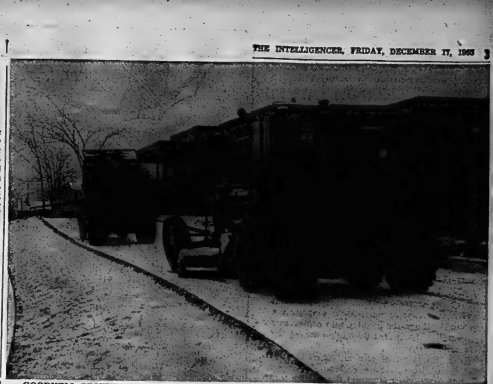

GOODWILL GESTURE on the part of the H. J. McFarland Construction Company of Picton will see the 700 foot driveway at the new Belleville Family YMCA graded and eventually paved. McFarland's equipment has already laid the crushed stone base but paving will have to wait until the spring. Mayor J. R. Ellis said the driveway paving would be done by McFarlands at no cost to the city.

Gemini 7

(Continued From Page 1)

flight director, said the cell nevertheless would last at least 150 hours beyond the end of the scheduled 14-day mission.

The lone flight-day-a-8-a.m. control) team is happy to give you a go-ahead," Hodge told Command Pilot Borman.

This sent air force Lt.-Col. Borman and navy Comdr. Lovell streaking outward, extended splashdown in the area where G e m i n i 6 descended Thursday.

They have made a bet that they will land even closer to the aircraft carrier Wasp than the one Gemini 6 pilots did Thursday after the historic rendezvous of the two spacecraft.

Gemini 6 parachuted to a landing 15 miles from the carrier, the best landing accuracy yet in the Gemini program.

The Gemini 6 pilots, navy Capt. Walter M. Schirra Jr. and air force Maj. Thomas P. Stafford, planned to fly today from the Wasp to Cape Kennedy to begin retelling the experts about Wednesday's dramatic meeting in space.

WILL SET GUIDELINES

What they have to say will help set guidelines for future rendezvous missions as they eventually will take American astronauts to the moon.

Gemini 6 was in space slightly less than 26 hours. For more than five hours, the two space ships sailed around and around the world at distances from six to 200 feet.

While the world poured plas-

Band Concert Much Enjoyed By Large Crowd

TRENTON — Trenton residents who didn't attend Wednesday night's first annual Christmas concert by the Trenton Citizens' Band, missed a good treat. The 300 people who did, had a chance to see how the band has progressed and to enjoy some real Christmas singa-long music.

During the first part of the concert, Bandmaster Jack Trenton manager, Ted Snider, got his red-coated musicians through their paces on such marches, concert music and excerpts from the "Music Man"; "76 Trombones" almost brought the audience to its feet in appreciation.

Four local youths, Jim Coward, Dick Button and Peter and Herman Miedema, who are making a musical name for themselves under the banner of "The Four Legends," contributed with folk songs; sang two unusual carols and led the singalong.

During the second half of the program, five very junior members of the audience had the opportunity of a lifetime when, at Mr. Snider's invitation, they mounted the platform and played the orchestra's "Jingle Bells." The miniature band leaders, who could hardly see over the conductor's stand, did a fine job . . . with the co-operation of the band members.

CFRB m a s t e r, Frank Murray presented the band treasurer, Nick Fraser, with a cheque for $150 as the concession of the first half of the program, which was broadcast over the local station. In responding the thanks of the band members, Mr. Fraser told the audience that CFRB had underwritten the costs of the program.

ANNOUNCE A-TEST

WASHINGTON (AP) — The Atomic Energy Commission announced two underground nuclear tests were conducted Thursday at its Nevada test site. One was a shaking a total of 24 announced this year, were described as one of low yield and one of low-intermediate yield. A low yield explosion is equivalent to less than 20,000 and 200,000 tons of TNT.

Two Service Clubs to Build Swimming Pool

TRENTON — Members of two Trenton service clubs will join hands to build a proposed indoor new swimming pool at the Trenton High School.

In a joint statement issued today, Trenton Lions Club president Sprouls Currie, and Rotary Club President Albert Ward announced the construction of the high school swimming pool will be undertaken as a mutual project for the two clubs.

The announcement comes as the culmination of a series of meetings between the Rotary and club executive officers to determine the feasibility of the joint undertaking.

New Snow Equipment Has Been Added

TRENTON — Even though there's no immediate prospect of heavy snow, Trenton's municipal engineer, Eric Aldersey says the public works' department is all set to "go." New equipment has been added and existing equipment repaired. Council has approved the purchase of a new loader and mow blower, and, according to the state of the budget at the end of the year, this may be bought and in operation just after the start of the new year.

Meanwhile, a warning to vehicle owners has been published. According to a section of the Highway Traffic Act, no one may leave a vehicle parked on any town streets in such a way as to interfere with snow removal operations. Owners will be liable for fines and may have to pay costs of the vehicles being towed away and stored . . . and could have their licences suspended for 30 days.

HAD DINNER

This week, the members of the Senior Citizens' Club sat down to their annual Christmas dinner in the Orange Hall. Gifts were distributed and a program, arranged by program convener, Mrs. A. McNeill, presented.

Sunday School Pupils Give Concert

TRENTON — A capacity audience attended the annual Christmas pageant of St. Andrew's Presbyterian Church last evening when members of the Sunday School presented their Christmas program "The Message of the Bells". The program told the story of the bells at Christmas ringing out the "good-news" of the birth of the Christ Child in the manger at Bethlehem.

Following a welcome by Sunday school superintendent, George McGregor, a recitation "Christmas Welcome" was delivered by Kevin Dinhart.

Narrators for the program were Miss Judy Chestnut and Mr. Douglas Jackson. Special music was presented by the class of Mr. Harold Keefer, and a quartet "Love Divine" beautifully rendered by Linda, Jane, Leah and Mary Ann Meinster. The audience also heard the Nursery Class singing "Away in a Manger" and "Jesus Loves Me," while the primary department sang the meaning of "John Three-Sixteen."

During the evening a special offering was received which will be forwarded to the mission field in Jhansi India, to help the Theresa Orphans who are being cared for and educated in the mission of the Presbyterian Church there.

South Hastings Member Visits Officials

TRENTON — —Lee Grills, MP for Hastings South, was in town yesterday to confer with Councillor Paul Tripp and members of the Economic and Industrial Development Committee on matters relating to the committee's efforts to bring new industry to town.

Meanwhile, Mr. Grills said in an interview that he was continuing to meet with various officials in an effort to re-establish service between the Trenton and Belleville area and Ottawa. So far, he said, he has met with very little success, but added that he would keep trying.

WARNING SIGN

A sign in Spotless Cleaners' window on Elgin Street, makes you stop and shudder, but, if you're a motorist, you drive more carefully . . . "Drive carefully blood stains are hard to remove."

AGREE ON TRADE

MOSCOW (AP) — Russia and Ghana signed an agreement Friday calling for a 30-per-cent increase in their trade next year compared with this year.

RCAF Band Plays Sunday

TRENTON — The RCAF Trenton 6RD Brass and Reed Band, under the baton of Sgt. Howard Kelly, will play at a Christmas concert Sunday afternoon in the auditorium of Breadsler School.

The program, which will also include selections by the 6RD Protestant Chapel Junior Choir and St. Peter's men and boys' choir, is sponsored by the 6RD Protestant and Roman Catholic chapel committees.

NDP to Select Officers Jan. 13

TRENTON — Ian Reilly, vice-president of the South Hastings New Democratic Party Association, said today the association's re-organizational meeting and annual election of officers would be held Thursday night, January 13th, in the Engineers' Hall on Pine Street, Belleville.

James Bury, Ontario provincial vice-president of the NDP will be the speaker at this meeting.

Miss Gothard Given Praise By Mayor

TRENTON — Thursday, Dec. 16, the Navy League of Canada marked its 70th anniversary. Miss Marjorie Gothard is president of the Trenton branch and Mayor James MacDonald area chairman.

Yesterday, Mayor MacDonald said there would be no special observance made to mark the anniversary, but he paid tribute to Miss Gothard for her work with the league over the years. In 1961, Miss Gothard received a coveted merit award for her work with the league in World War II from the national committee. Only three other Canadian women have been honored with this particular merit award.

During the war, Miss Gothard turned her home on Marmora Street into a veritable "ship's stores", and, along with volunteer workers, packed thousands of ditty bags for the navy lads at sea. She also served meals in canteens on the Atlantic coast.

Coming Events

CHRISTMAS MIDNIGHT DANCE, Shanley Hall, Bridge St. Belleville. 12 p.i a.m. to 3. Marguerite Parish Hall. Adults $1. Students 50c. Nolan's Orchestra.
D17-22-24

BELLEVILLE THEATRE CENTRE casting for "Separate Tables" 8 p.m., Dec. 20th, Recreation Centre. Men and women required. Interested actors.
D17-21

HOLY ROSARY SOCIAL EVENT Saturday evening, 8 p.m. in the C. Hall. Everyone welcome.
J17-2-v-4-8-21

SOCIAL EVENING, 215 CHURCH St., Orange Hall, 8 p.m. Friday, Dec. 17th. Everybody welcome. Also jack-pot.
S17-2-v-4-8

BLCS SOCIAL EVENING EVERY Friday, 10th Concession, 8:30 p.m. sharp. Extra big prizes. Jackpot. Admission 50c. Biggest prizes in Belleville.
J4-15-v-tf-17

NEW YEARS DANCE, MASONIC Temple, 23 Dec. 1965. Reservation call 962-3208.
D3-15-17

ORGAN RECITAL AT THE BALvalois Avenue United Church by Mr. Alec Gordon, organist of Bridge St. United Church, Sunday, Dec. 19th, 8:15 p.m.
D16-21

SPECIAL Y.F.C. TEEN CHRISTmas Rally. Premier film "Mr. Ace Boys", a delightful rally for the family. Masonic Temple, Wed., Dec. 18 at 7:45 p.m.
D13-21

CHRISTMAS TREES, EXCELLENT quality now available at Gilbert A. Sargent the Y.M.C.A. Support the Y.M.C.A. Club and buy your tree at the Y.M.C.A.
D21-24

SAVE your MONEY FOR CHRISTMAS FUN! OPEN AN ACCOUNT AT BOOTH RADIO & TV 376 FRONT ST, (Opp. City Hall)
Sporting Goods • Cameras • TV - Hi-Fi - Ranges - Washers • Dryers.
NO MONEY DOWN No Payments Till Next Year

Trenton News

By SULA GOSLING — 392-3929

Key Clubbers In Charge Of Meeting

TRENTON — Key Club president, Allan Rossell and other members of the club took over last night's meeting, and succeeded in gaining the admiration of the senior sponsoring club by their "professional" approach.

The high school Key Club members are selling Christmas trees on the Russell Motors lot on Front Street to raise money for club operations next year.

BARBERS FLOWERS
— MARKET SQUARE —
968-5783
HAVE BEAUTIFUL FRESH
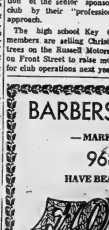

Look at what's NEW in the '66 Studebaker
ARMOR GUARD FRAME
for exceptional strength and rigidity. Solid anchor for suspension, assuring precise wheel alignment and positive handling.
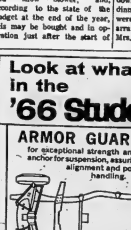
PLUS STUDEBAKER'S NO EXTRA COST "BREATH OF FRESH AIR" FEATURES
VADER'S GARAGE SERVICE
142 NORTH FRONT STREET
962-1491
WATCH THIS SPACE FOR MORE STUDEBAKER FACTS

CHRISTMAS GIFT GUIDE! SHOP NOW!
KELLY'S OFFER A WIDE SELECTION OF GIFT IDEAS FOR EVERY PERSON ON YOUR SHOPPING LIST
FOR HER
MANY FRAGRANCES TO CHOOSE FROM
BY LANVIN Arpege, Cresendo, My Sin
BY CHANEL Chanel No. 22, Chanel No. 5
BY MYRURGIA Maja, Joya, Flor De Blanca
BY EVYAN White Shoulder, Great Lady
BY WORTH Je Reviens, Le Bijou
NINA RICCI Coeur Joie, Fille & Eve
BY CARON Fleur De Rocaille, Nuit De Noel
BY GUERLAIN Shalimar, Chant D'Arumes, L'Heure Blue
ELECTRIC TOOTH BRUSHES, BRODMIN by Squibb Reg. $25.00 Special 19.75
SCHICK Special 10.95 Plus Duty Where Applicable On Other Brands.
CAMERAS
Polaroid Land Camera Reg. $109.95 Special 79.95
Polaroid Land Camera Reg. $79.95 Special 59.95
Polaroid Land Camera Reg. $69.95 Special 49.95
Plus Discount Prices on Films & Projectors.
ELECTRIC RAZORS
Philips Reg. $49.95 Special 34.95
Braun Reg. $39.95 Special 29.95
Sunbeam Reg. $34.95 Special 24.95
Cordless Reg. $49.95 Special 34.95
Plus Discount Prices On Other Brands.
FOR HIM
NEWEST IN COSMETICS FOR MEN
007, Jade East, Plus Old Spice, Revlon, Yardley, Citation.
• CIGARETTE LIGHTERS
• HUMIDORS & PIPE STANDS
• TRAVEL AND BRIEF CASES
• PHOTO EQUIPMENT
• BAR ACCESSORIES
• ELECTRIC SHAVERS
BUYING GIFTS FOR A GROUP? SHOP KELLY'S FOR SPECIAL GROUP DISCOUNT - PLUS FREE WRAPPING
• OPEN 7 DAYS A WEEK INCLUDING EVENINGS
• FREE FAST CITY WIDE DELIVERY
KELLY'S DRUG STORE
411 BRIDGE ST. E. DIAL 962-5388

THE INTELLIGENCER
Intelligencer Established 1834 — Ontario 1876
Published Daily
ONTARIO INTELLIGENCER LIMITED
Belleville, Ontario, Canada.

Subscription rates:
By carrier 40c per week
By mail in Canada $25.00 per year; 6 months $12.75; 3 months $6.50
By mail to U.S.A. $25.00 per year
Authorized as second class mail by the P.O. Dept., Ottawa, and for payment of the Canada Daily Newspaper Association; Member Of The Canadian Press; Member of the Audit Bureau of Circulations.

Plea for More Symbolism

There is no reason why the Junior Chamber of Commerce's call for more Canadian symbols, like the new flag, should not be considered in a favorable light.

The Jaycees, in a brief to the Royal Commission on Bilingualism and Biculturalism, suggest that future issues of currency should feature "prominent personalities of both cultures," such as the Fathers of Confederation and past prime ministers.

However, if this should mean the displacement of the Queen's portrait from Canadian currency, the Jaycees must know that such a step would plunge the country into controversy rivalling that which rent the nation during the great flag debate.

It is this kind of creeping republicanism (the Young Liberals have entertained similar ideas) that threatens to plunge the country into divisions from which it might never recover, and make it fair game for swift and final absorption by the United States.

Is this what the Jaycees want? Is this what the Young Liberals want? Was it really unity which both major parties were talking about in the last election?

However, as we have noted, the basic idea of more symbolism in Canadian life has merit. Currently, our bank notes feature on their reverse sides pictures of the prairies and the Rockies. Why not combine these with portraits of Canadian personalities such as past premiers? Or why not ring the changes now and again, and vary the subject matter on the reverse side of the bank notes?

The Queen herself is the sovereign head of state and her portrait should remain, just as it should remain on some if not all of our postage stamps. It may even be time for a new portrait of the Queen on Canadian stamps. One of the most successful ones was the portrait by the artist Annigoni which appeared a few years ago. The stamps of Hong Kong still feature a similar portrait of the Queen. Why not a new artist's portrait or photograph for Canadian stamps in 1966?

Housewives Education

Van Nuys, California, is the location of an interesting experiment aimed at enlarging the interests of housewives who in effect have been displaced by automation in the home.

Every Woman's Village is a group of bungalows where housewives meet, take some courses and escape for a while from the pressures of home and family.

Established two years ago by a small group of housewives, the Village now has a student body of 800 women and a faculty of 55 teachers. It offers no degrees and not concentrates on what Mrs. Gladys Wolf, dean of the village, describes as "relaxed learning."

The curriculum of 100 courses ranges from applied economics, yoga, papier mache and rug work to sculpture and cybernetics.

For an enterprise which was started for the rehabilitation of bored, middle-aged housewives, Every Woman's Village in Van Nuys is more than living up to its expectations.

It is interesting to note in passing that many of the students were recommended to the non-profit village by psychiatrists. Clearly, the California housewives are finding more satisfaction in furthering their education than in an endless succession of coffee and bridge parties.

Texas Bangs

Now and again some luckless teenager gets the old heave-ho from a school principal who takes exception to the length of his hair or the cut of his clothes.

"Conform—or else," he is told. And often the school authorities have a reasonable point.

Unluckier than most is Vicki Norman, a 15-year-old 9th grader at a school in Texas. Miss Norman wears her blonde hair down to her shoulders, in the manner of many girls of her age. However, she has a small-grooming problem.

However, school principal Arthur Casey takes exception to the bangs which extend to a point below the youngster's eyebrows.

The Texas girl has been suspended from classes on the ban the bangs trimmed. She and her mother, Mrs. Nell Norman, have refused, and there the matter rests. But the principal's ruling, as we have noted, seems unduly harsh.

Somerset Maugham

One of the world's great novelists, Somerset Maugham, has died in Nice, on the French Riviera where he made his home.

No contemporary writer excelled Maugham as a story-teller. Widely-travelled, his experience of the world enabled him to inject a note of realism into his novels which made him one of the most popular writers of the day.

Maugham's characters are people any of us might encounter in our daily lives. And the situations he describes are those within the experience of many. In a writing career spanning several decades, the British-born author's work has earned a permanent place in the literature of our time.

To Your Good Health

Monthly Sore Spots Perhaps Type of Hives

By JOSEPH G. MOLNER, M.D.

Dear Dr. Molner: I have suffered for several years from a condition which has been called arthritis by some doctors, while others disagree.

Just before and during the monthly period, a small red, very sensitive spot, will swelling develop. It can be in the ankles, knees, base of the spine, jaw, in fact at one time or another in almost any area of the body. Can you throw any light on this? — M. H.

* * *

Perhaps. More data would have to be known in attempt to diagnose such a problem. However, I, too, doubt that it is arthritis. If it were, we would expect the soreness to occur in joints which would also be troublesome between periods.

Here is a suggestion which comes strongly to mind on the basis of your letter. Some women have a form of urticaria which coincides with the monthly period.

Strictly speaking urticaria means hives, and the hives in this case may not be quite what we ordinarily think of as being meant by that term. There are scattered, red, tender, raised blotches.

Other women develop a herpes, or "shingle-type" of skin disorder at this time. There is pain, and along with it the formation of blebs or small blisters, just as occurs with shingles. This tends to occur in the same spot, however.

Keep in mind that I am not undertaking to say positively that this is your trouble. Rather, I'm suggesting a possible approach.

Such attacks of urticaria sometimes be prevented in minimized by taking an antihistamine medication at the onset, and you might at least give this a try, under the supervision of your physician, of course. This is not a treatment that has been in full for a good many women who had assumed that this kind of trouble was something they "just had to suffer with."

* * *

Dear Dr. Molner: Two years ago after a flu shot I had quite a reaction for about 24 hours, and could hardly get my breath for a few hours. The doctor will not give me any more flu shots. I asked him again last year and he said absolutely not.

Has there been any change in the method of giving these shots so that the few of us who are allergic to them can use to have this protection? I am a secretary in a university and am thoroughly exposed to any "bugs" constantly. — E. M.

* * *

A few people are allergic to almost anything, and this includes materials in vaccines. In most cases the reason why doctors think it makes sense to give such shots individually instead of depending on "community clinics" and such. Somebody has to watch for the exceptional case. Like you.

When polio vaccine first came along, penicillin was used as a preservative — and some people are sensitive to minute amounts of penicillin. Therefore other preservatives were substituted so more people could have polio vaccine without suffering reactions.

The virus used in making flu vaccine is grown in egg embryos. Some people are highly sensitive to egg. Maybe we will find something else — than egg embryo, and thus prevent reactions like yours. It is being worked on. But for the moment, do as your doctor suggests. Avoid the vaccine, and avoid the flu bugs as best you can.

* * *

Dear Dr. Molner: I am taking medication and am on a low sodium diet because of water-retention. I am told I have swelling edema. Why is this different from other edema? — E. T.

"Pitting edema" is a redundant expression. When there is edema (excess fluid accumulation in the tissues) pressure with the fingers will leave a temporary indentation or "pitting." This can occur regardless of the cause of the edema. In other words, any case of edema can be called "pitting edema."

Strictly Personal

Making the Best of Poor Relationship

By SYDNEY J. HARRIS

Visiting an Eastern city recently, I had lunch with an old friend, who confessed that his marriage was not going well. "In fact," he said, "I suspect that my wife is having an affair with someone I know."

I muttered a few non-committal words — after all, what can one say in such a situation? — and then he went on to ask me, "Do you think I ought to have her followed and find out if my suspicions are true or not?"

"Suppose you find out they're true?" I replied. "Then what are you prepared to do?"

"That's just it," he said. "I wouldn't know what to do. I don't want to break up the family and leave the children. And while our marriage isn't very good, it's as tolerable as most, I suppose."

"Then my advice to you," I said, "is to forget the whole thing — suspicions and all. Try to make the best of things, and don't look for the truth when you're not ready to do anything about it."

Twenty years ago, I wouldn't have given this advice. I would have suggested that he definitely find out if she were behaving improperly. But experience has taught me that it does no good — and often does actual harm — to find out things before we are prepared to cope with them.

The Bible tells us that we shall know the truth, and the truth shall make us free. But the kind of truth the Bible refers to is not about other people, it is about ourselves. And freedom is a deep existential understanding of our own nature, its needs and its limitations.

This man must first of all try to understand what the relationship means to him, what he is finding in it, or not giving to it, or how much responsibility he has assumed toward it. He must try to learn, in short, how much illicit self-love is co-mingled with object-love.

When he learns this — if he ever does — then the "truth" about his wife's infidelity won't seem so important to know. That will not become the determining factor in any decision he makes; he will view that as a consequence, as a symptom, of a poor marital relationship, and not as the "cause" of any estrangement.

Just as it is dangerous to hand a child a gun before his judgment and emotions are disciplined enough to handle firearms so it is dangerous to arm ourselves with knowledge which we cannot handle — especially if, as in his case, he would not know what to do with the information, anyway. Intelligence keeps both eyes open, and wants to know; but wisdom, which is rare and more necessary, often keeps its eyes half-closed and averts its head from sights it can neither accept nor reject.

Costly Ice-Breaking Job

Kingston Whig-Standard

To the layman at least it seems that the higher the level of government involved is a department, the higher the cost of operations. This theory, on the surface at least, is given some credence in the opening of a contract for ice-breaking this year between Kingston and Wolfe Island.

The Ontario Department of Highways has awarded the contract (on a rental basis) to a Belleville firm for the use of its tug at a cost of $71,830. That sounds pretty high, but what really startles us wonder is the fact that this was the second lowest bid. Not only that, but the lowest bid was $46,700 — $22,040 lower than the successful bid. According to an information officer of the department, the lowest bid was unsuccessful because his vessel didn't meet the special provisions required for tug specifications". Furthermore, the specifications in question are "too technical" to delve into.

Perhaps the department's decision was the best one. However, we are always a little sceptical when people start referring to something being too technical for the taxpayer to understand. Failing back on that old line of defense, especially when the difference in bids is so great, is not nearly good enough. Let's have someone in the Department of Highways explain, in layman's terms, where the lowest bidder failed to meet specifications and how. Without such an explanation there'll always be a suspicion in some minds that all is not as it should be.

LOOKING BACKWARDS

GLEANINGS FROM OUR FILES OF BYGONE YEARS

20 YEARS AGO

December 17th, 1945

On Friday evening Bridge Street United Church Sunday School held its annual Christmas concert under the chairmanship of Mr. Taylor Franklin.

The Hospital Auxiliary held its regular meeting on Dec. 13th, with Mrs. H. Wray, the pres. in the chair. After the usual reports, Miss Herton, Supt. of nurses, gave an account of the indigent fund. Plans were started for the annual bridge which Mrs. Galloway being appointed convenor.

The Rotary Club at its weekly luncheon in the Hotel Quinte on Monday voted by a substantial majority to sponsor a speedboat regatta here next summer. Rotarian Lloyd Hicks, an ardent speedboat enthusiast and who has driven his speedster in many regattas throughout Canada and the United States will be named chairman of the regatta committee.

30 YEARS AGO

December 17th, 1925

Dr. G. A. Marshall and Mrs. Marshall entertained the members of St. Andrew's Presbyterian Church choir at their home, on Bridge Street East, on Friday evening.

Miss Helena Deroche, Miss Mary Roberts and Miss Jean Dickens will be hostesses at the Hallowe'en Club party this evening.

Mrs. Philip F. Cannif of Edmonton, formerly of this city, and Mrs. C. T. Raymore of Toronto, are guests of Mrs. C. B. Scantlebury.

There are still some people in Belleville who will remember Joe Morgan, hatter and Furrier. He evidently sold toboggans also according to the following ad in the issue of Dec. 17th, of the 1885 Toboggans, toboggins, tobogins, toboggins — really don't know what it is spelled, but I have them at all events."

40 YEARS AGO

December 17th, 1925

Prime Minister Mackenzie King is observing his 51st birthday. He was born in Berlin, Ontario, now Kitchener, on December 17th, 1874.

Mr. and Mrs. George Reid motored to Kingston today.

Mr. John Dolan of this city left for Florida where he will spend the winter months.

Rev. Fraser McCarthy of Read was a visitor in town today.

A pleasing event took place at the Oddfellows' Temple last evening when Mr. R. H. Ketcheson was presented with a pair of gloves and a box of fine cigars, the occasion being Mr. Ketcheson's 60th birthday.

50 YEARS AGO

December 17th, 1915

Professor Cooper of this city has been advised from England that he has been granted the Universal Medical Musical Degree. The degree which is the recognition of ability shown by written examinations, has been conferred "In Absentia" on December 23rd.

Mr. A. B. Cooper of this city, Grand Master of the I.O.O.F. for Ontario, spent yesterday in Brockville.

Mrs. Robert Anderson, Hillside Street, has returned home from Flint, Mich., where she visited friends.

Mr. J. G. Carter Troop, M.A., will read an address on Kipling at an open meeting of the Women's Canadian Club here in the assembly room of the high school on December 20th.

What Price a Kiss ?

Windsor Star

There was a curious juxtaposition in the police court here Tuesday. One paragraph told how Mr. Justice Hope fined $25 for stealing a kiss from a lass on Hallowe'en (the official day for that common assault). The next paragraph reported a man sentenced to prison for four months for stealing seven pairs of gloves and a toy set.

This appears to place a small value on a kiss, compared with such material things as gloves. It raises the question, however: Is a kiss worth what it's worth. The suggestion is that a kiss taken by duress isn't worth much.

The value of a kiss is intangible. It depends upon who is kissing whom, the ardor of the giver and the responses of the recipient. Most people in their experiences can recall (if they are recallable) kisses that were worth very little and others which were worth a very great deal. In any case it is impossible to put a monetary value on a kiss. A kiss that could be bought isn't worth anything.

Princess Boosted U.K. Sales

Cape Breton Post

Attention here was to describe the recent visit of Princess Margaret and the Earl of Snowdon to the United States as an act of "brilliant British statesmanship—the commercialization of a social occasion."

However, some Britons, with a peculiar inability to see beyond the ends of their noses, have been complaining about the cost of the trip to the national treasury.

This newspaper printed a despatch from London telling of members of Parliament declaring it "a bad thing" for the tour, "a whirl of high society, dinners and receptions. Its the kind of a British battling for higher productivity and greater exports."

To be sure, there was lots of social whirl during the royal tour, but the Americans are the British — and for it. The British treasury did not bear the cost of the dinner dance held by President and Mrs. Johnson in the White House, nor for the informal party given by Attorney-General and Mrs. Katzenbach, nor for the cordial hospitality extended to the couple wherever they went.

The most noteworthy feature of the 20-day visit was exactly the opposite of "high society." It was that the princess and her husband met all sorts and conditions of Americans, including the movie stars in Hollywood and congressmen and their wives in Washington.

The verdict was that the polite princess and her chipper husband made themselves immensely liked wherever they went in the United States. The consequence was that the British people shared in the glow of popularity.

Moreover, and this is the crowning touch of the story, Margaret and Snowdon did a great deal to promote the sales of British products, by paying special visits to department stores and shops where imports from Britain were displayed and sold.

If Britons had complained that the couple had been too blatantly commercial there might have been some tiny point to their criticism. But it was sheer brass to wonder what they did to promote the sale of British products.

You get the feeling that envy and spite, rather than decency, rule when politicians and some newspapers kick up a fuss about anything so congenial to guests and hosts as the recent "Margaret-Tony" visit in the United States. It was a festive event in international relations — creative of friendship, more trade.

Museum Boom in Canada

Ottawa Journal

Who would have thought that museums would join the boom? What other form of entertainment - instruction has multiplied its attendance 13 times in 15 years?

What they call the "museum explosion" in the United States is the mushrooming of attractions.

Mr. Archie Key, Ottawa, field director of the Canadian museums association, treasures these figures:

In 1952, 187 Canadian museums of various types reported attendances totalling 6,713,600 and in 1962 no less than 14,058,000. He estimates, on the basis of preliminary figures in a survey now being conducted, that the 1965 attendance will be around 23,000,000.

One reason is obvious to the casual visitor, although museum officials may be too modest to mention it. Museums are better. This covers not only the Canadian War Museum in Ottawa and provincial establishments but the small local museums, sometimes called "the attic of the community."

It has become widely understood that museums are more than a stuffed owl in a shelf, indistinct photos of pioneers, and a sword and the Gurkha knife Bill Smith brought home from war.

The Ryerson Museum in Ontario had a total of 10,000 visitors during the summer months. It is a good example of a local museum. The Historical Society brought it preserves a fine building constructed in 1847 and has assembled an exhibition which tells a great deal about the life and effort of this community.

The museum's association seeks to foster such good work and has published a booklet giving available guidance booklets for those who want to make the work happen more comprehensive, informative and efficient in the preservation of exhibits.

The association estimates that new museums in Canada are being developed at the rate of one every 15 days, the efforts of local collectors' enthusiasts being encouraged by the Confederation spirit which honors the past.

Nowadays the word "museum" is taken to cover more than old or unusual objects. It may mean, art collections, archaeological exhibits, zoos or aquariums but whatever the special

Today in History

BY THE CANADIAN PRESS

Dec. 17, 1965 . . .

King Leopold II of the Belgians died 70 years ago today — in 1909 — after ruling for 44 years. Leopold's main achievement was the organization of the Belgian Congo, which he ruled for much of his reign as his personal estate. Although the control of the Arab slave traders was broken, at vast expense, the "Congo Free State" was vigorously exploited. A British consular report of 1903 said the natives were in "veiled slavery." Under international pressure, Leopold transferred the Congo to the Belgian government.

1867—Belgium opened the Milan Decree, banning British trade with the Continent.

1836—Sam Houston, the liberator of South America, died.

First World War

Fifty years ago today—in 1915 — the German light cruiser Konigsberg was sunk by a submarine in the Baltic Sea; Russian units advancing into Persian territory Hamadan; French guns silenced German batteries in Champagne.

Second World War

Twenty-five years ago today — In Washington President Roosevelt proposed the lend-lease system for aid to Britain; British air raid casualties since June 18 were announced at nearly 30,000 dead; British 8th Army approached Bardia, Libya, and three Italian supply ships were sunk off the coast.

Force for Unity

Milwaukee Journal

Looking toward the centenary of Canada only two years away, Canada, paradoxically, still gropes for national identity. What this country urgently needs is fresh, vigorous leadership at the federal level, men who can somehow strike the sparks of a unique Canadian nationalism that can be a driving force for unity.

Red Sails in (Irish) Sunset

Ulster Commentary

For many years past there has been a great deal of speculation about the origin of the famous pre-war song, "Red Sails in the Sunset," written by Jimmy Kennedy.

In England the consensus was that Cornwall had inspired the song. On the American East Coast it was thought that the song originated in Connecticut and in California the belief was widely held that the song had its beginnings in Hawaii.

Mr. Kennedy himself has revealed that the song was the result of an evening he spent at Portstewart, County Londonderry, more than 30 years ago. As he looked out over the bay he saw a little red-sailed yacht sailing into the rays of the setting sun. "It was most impressive and lovely," he said, "and this song just had to be written."

"Red Sails in the Sunset," is still popular all over the world. Mr. Kennedy's family lived for some time in Portrush and Portstewart. It was while he was on holiday with the family at Portstewart before the war that the song was born.

According to Hoy

By

Claire Hoy

Symbol of Evil

I mean did you ever wear a black leather jacket? Once in your life did you ever get reckless enough to wear this symbol of evil?

I own one.

Ah! You think it symbolizes my inner frustrations, my enmity to law and order, my revolutionary tendencies.

Maybe it does.

Nevertheless, when I was a strapping of 14, I bought the big black beast for Christmas . . . from me to me.

It is not one of those fancy kinds with all the studs and everything. However, it is the heaviest of its kind on the market.

After all these years . . . never mind how many . . . it still is in perfect shape, but then I do not wear it much these days.

I still wear it occasionally, but I think I have developed a complex about it.

The other day I wore it downtown and noticed people shaking their heads at me and making wide circles to get out of my way.

Everytime I met someone I knew on the street, they would say hello politely, make a wisecrack and scuffle off like they were embarrassed to be seen with some hood in a black leather jacket.

I think I've got severe black jacket neurosis.

I sneaked down Front Street, keeping my head turned towards the buildings to avoid recognition.

The Intelligencer? I would get inside The Intelligencer building where I could hide from the world and be safe.

I dashed across the four corners, my heart beating feverishly, my knees pounding and through the alley to the back door of The Intelligencer.

I fumbled with the door handle nonexistantly . . . I was shaking violently now . . . but soon was through. Safely! I gulped in relief as the door closed behind me and I knew I was safe, with my black leather jacket, from the world.

I was still leaning precariously against the door, recovering from the strain of the moment, when someone I knew walked down the stairs from the

"Where's your black hood boots?"

It was too much. I was not safe even here.

Confused, enraged at my fortune, I crashed up the stairs to the composing room there to be set upon by one of the fellows who happened to be standing there. (Waiting for the coffee truck probably.)

"Did you leave your motorcycle parked in the lot?"

This was outrageous. I was still set safe. The editorial staff . . . That is what I would get. They would understand. I could wear it in there. (Hoy appears in the editorial room are neurotic too. And before the Canadiens win the Stanley Cup their neurosis will grow . . . at least it will have time to grow.)

I crashed through the doors and there I was, standing in the middle of the lion's den . . . the editorial room.

"Good morning," everyone said.

"Good morning," said I, and slumped down, relieved, in the nearest chair.

At last I had found people who understand.

It was wonderful to realize that these people would ignore my person's peculiarities. (Perhaps they are too wrapped up in their own.)

Then it happened.

One of them said, "Have you joined the California Hell's Angels yet?"

I was shattered.

Even THEY did not understand.

I dashed madly home, knowing my family would understand. My wife met me at the door, "Why did you wear that old thing?"

Even the dog barked a bit suspicious.

However, Sam, that's the dog, knows my black leather jacket and is perhaps the only one, besides me, who appreciates it.

Why shouldn't he appreciate it? I take him for a walk every night and I wear it. Sure, I know I have a complex and have to sneak out at night with my black leather jacket. I think my wife suspects that I really do not want to walk the dog at all, I just want to wear my black leather jacket.

She is very understanding.

It is sad, this "thing" everybody has about black leather jackets.

Why can't people think of them as they do any other kind of jacket?

After all, many motorcycle policemen wear them.

Anyway, they are the warmest thing on the market.

All black leather jacket wearers of the world arise I say! Forget the bobsled! Don your jackets! Be men of courage!

(I'd dash you if I could, Hman, maybe I could not have thrown mine in the garbage so soon. You never know, they may get back in fashion.)

Toronto Stocks

TORONTO (CP) — Prices were generally stronger in moderate to heavy morning trading today at the Toronto Stock Exchange.

The main list of industrials, however, opposed the trend with Moore Corp., falling 1 to 78¼, CPR 1 to 28¾, BA Oil ¼ to 29¼, Steloo and Union Gas ¼ each to 23¾ and 31¼ and Brazil ¼ to 19¾. Seven Arts was the exception as it climbed 1⅛ to 19¾.

Banks added to the mainlist's weakness with Toronto Dominion, Montreal and Imperial - Commerce all dipping ¼ each to 64¾ and 62¾ respectively while Royal and Nova Scotia were both unchanged at 71¼ and 71.

Base metals improved slightly with Hudson Bay up ¼ to 39¼, Inco ¼ to 97¾ and Noranda ¼ to 51¼ while Falconbridge held the line at 107½. Coast Copper also slipped ¼ to 47¼.

Western oils also showed modest gains with Jefferson Lake ahead ⅛ to 2¼ and Canadian Export Gas 4 cents to 2.61.

Among speculative mining issues, O'Brien climbed 4 cents to 2.00, Captain 3 to 27½ cents and Marbenor equalled a 1965 record and was unchanged at 3.60 while D'Eldona slid 13 to 97 cents.

On index, industrials declined .13 to 164.82 and the TSE index .10 to 155.30. Golds advanced .04 to 153.82, base metals .05 to 82.74 and western oils .02 to 102.71. Volume at 11 a.m. was 1,220,000 shares compared with 1,111,000 at the same time Thursday.

Industrials maintained their strength in a generally weaker trading on the exchange Thursday.

In the main list, Algoma was a featured issue climbing 1¼ to 62¼. Walker-Gooderham was up ⅛ to 25¼, Moore Corp., ¼ to 79, and Hayes Steel 1 to 25¼.

Banks were mixed with Toronto - Dominion gaining ½ and Royal ¼ while Imperial - Commerce eased ¼.

Base metals slipped with Hudson Bay off 1 to 76. Cominco and Falconbridge each lost ⅛. Inco countered the decline, adding ¼ at 97¼.

In speculative mining shares, trading was moderately active with d'Eldona pacing the group as it jumped 22 cents to 1.10.

On index, industrials advanced .25 to 164.98 and the TSE index 12 to 155.40. Golds declined 2.65 to 153.79, base metals .28 to 82.69 and western oils 2.04 to 102.68. Volume was 4,340,000 shares compared with 3,977,000 Wednesday.

Five most active industrial mining stock quotations at noon.

INDUSTRIALS

Seven Arts 19382 19¼ up 1⅛

Brazil 19035 10 down ½

Steloo 5000 23¼ down ½

Laur. Fin. 4275 10¼ down ½

Jockey Club 3360 495 unch.

MINES

Deldona 223141 105 down 5

Captain 183900 33 up 8½

Ana Ledue 159300 20 up 1½

Jeanmith 114500 25½ up 1½

McDonald 60000 38 up 2

B and B Board Gets Last Brief

OTTAWA (CP) — The royal commission on bilingualism and biculturalism completed two years of public forums and hearings Thursday after receiving the last of 410 briefs from groups and individuals.

Commission co-chairman Davidson Dunton said he had no idea when the inquiry, set up July 22, 1963, would report to the government but it would be as soon as possible.

The 10 commissioners have scheduled two meetings in January to begin the laborious process of analysing a mass of opinions and research data and reaching conclusions.

The last sitting day of the four-day Ottawa hearings was devoted largely to submissions by university and cultural groups.

The University of Montreal called for an updated constitution amendable in Canada rather than Britain, that would guarantee French language rights across the country.

The university brief also recommended a permanent commission on bilingualism and biculturalism be set up to continue the royal commission's work. The new agency could finance research and exchanges of students and professors and make recommendations to the government.

Desirable Office Space
FOR RENT
AVAILABLE IMMEDIATELY
Large area Partitions can be arranged to suit tenant. Still area is available on second floor level. Price ranging from 1.50 to 1.75 per square foot. Apply to
TRUDEAU MOTORS LIMITED
314-5 STATION ST. PHONE 968-6167

Weekly Livestock Review

TORONTO (CP) — Trading was active at prices strong to higher for slaughter steers and heifers and higher on cows at the Ontario public stockyards this week.

Replacement cattle were in broad demand and short supply at higher prices, veal calf and lamb prices were higher with hogs lower.

Cattle receipts were some 1,600 head less than last week and about 500 head more than the same week in 1964. Receipts from Western Canada totalled 197 head, 387 head less than last week. Sold off the market for slaughter in the United States were some 11 cattle and 64 calves.

Slaughter cattle 8,500: Choice steers 26-27.50; high yielding steers, 27.50-29; good 25-26; medium 22-25; common 16-22; choice heifers 24-25; fancy 25-25.80; good 22-23.50; medium 20-22; common 14-19; choice fed yearlings 25-27 with sales to 28; good 23-25; good cows 16-16.50 with sales to 17; medium 15-16; canners and cutters 10-14.50, good heavy bologna bulls 18.50-19 with sales to 19.50; common and medium light 14-18.

Replacement cattle: Good stockers 23-25; good steer stock calves 26-27; common and medium 18-22.

Calves 2,600: Choice vealers 34-37 with odd singles to 40; good 30-33; medium 26-30; common 20-25; boners 14-20.

Hogs 8,000: Grade A at Toronto 40.90-43.35; heavy sows 31.85-32.70 with light sows gaining a two premium; stags 21.25-25; boars sold live weight at 17-17.20.

Sheep and Lambs 2,100: Good lambs 28-31 with sales to 33; heavy lambs 25.50; sheep 3-10 with yearlings up to 14.

WRAP UP ALL YOUR PERSONAL INSURANCE IN ONE NEW PACKAGE
Federated INSURANCE
CALL
DON CLAYTON
10 Alderson Avenue
Belleville
962-5402
Federated Mutual Implement and Hardware Insurance Company
Federated Life Insurance Company

"I learned the value of money just by trying to get some from you."

Water Level Control Dams Below Stoco Lake Will Be Built by Authority

Construction of water level control dams in the two branches of the Moira River just below Stoco Lake, will be the major capital works project for the Moira River Conservation Authority for 1966.

The estimated cost of the two control dam structures is set at $60,000 of which the main benefiting municipalities — Tweed village and Hungerford township—are expected to pay $13,500. The Ontario government through a 75 per cent grant will pay $45,000 with the balance of $1,500 to be raised from Authority levies.

Yesterday, Graham Bell, chairman of the Authority Water Control Advisory Board, told a general meeting of Authority members, that both Tweed and Hungerford had now formally approved construction of the two dams.

Purpose of the two dams would be to control the summer level of Stoco Lake which in recent years has fluctuated greatly much to the discouragement of cottage owners around the lake.

Also yesterday Authority members voted to recommend to the 1966 incoming Authority executive the construction of a reservoir dam at Deer Lake on Partridge Creek northeast of Flinton.

Preliminary surveys and soil tests for the reservoir dam have been completed. The estimated cost of the earth fill dam has been set at about $179,000 of which the Ontario government under existing grants would pay 75 per cent.

Hoy'ever, Mr. Bell said there was a possibility of government grants being increased to 80 per cent or even 100 per cent under ARDA.

The decision of whether to go ahead with the Deerock Lake dam will be the responsibility of the 1966 Authority members. Financing details of the project are still to be worked out.

Purpose of the reservoir dam would be to provide additional water storage to increase summer flow in the Moira.

$2,500 Damage To Home on Johnson St.

Damage amounting to approximately $2,500 was caused early Thursday evening at the home of Mr. and Mrs. E. Donovan, 21 Johnson Street, when a blaze believed started from a cigarette swept through the dwelling.

Firemen received the alarm a few minutes after seven but already the interior of the house was well ablaze.

The $2,500 damage to house and contents resulted from the fire, smoke and water.

Fire Chief Ted Foote said only Mr. Donovan was at home at the time of the blaze. Mr. Donovan suffered a burn to his hand.

"Nova Scotia", Canada's Sunrise Province, Charms Large B.C.I. Audience

By A. HENDERSON

The scenic beauties of "Canada's sunrise province and ocean playground," Nova Scotia, (now Scotland) held the rapt attention of a crowded auditorium last evening at the Collegiate; especially of those whose Scottish forebears once travelled the banks and braes of bonnie Scotland. From Cape Nowd to Yarmouth in the south, the narrator and expert photographer, Mr. James Metcalf, revealed the beauties of this eastern province to a marked degree.

"James Metcalf, a native son of Michigan, U.S. spent many years as a photographer in commercial work, also a graduate of Michigan universities and the possessor of restless feet, which have taken him to many places far and near.

NOVA SCOTIA

Nova Scotia consists of a peninsula portion of eastern Canada composed of Cape Breton, separated from the mainland by the Strait of Canso; bounded on the north by the Strait of Northumberland, and the Gulf of St. Lawrence, on the west by the Bay of Fundy, and on the south and east by the Atlantic Ocean, and at the north by New Brunswick. Nova Scotia is largely mountainous, but rather rolling hills and great valleys, much like Scotland, the Scottish derives its name. Dense virgin forests, some of which extend unbroken for 90 miles, include spruce, maple and birch, with very little or no pine.

FAMOUS APPLES

In the valleys agriculture is carried on, by old-fashioned methods, as in hay loading with fork, and man power, the load hauled by faithful ox-team, too, is grown the famous Annapolis Valley apples, in the moderate climate, and near proximity of the Gulf Stream. Apples are the chief industry.

Among the fauna was seen the hardy American moose. Wild flowers, such as the lupin dot the hillsides in rainbow shades of color; in the valleys the lovely lady slipper was seen, and several other types, while on the calm surface of inland lakes sailed the Canada goose.

CABOT TRAIL

Among the places visited were: the Cabot Trail, with silver birches lining the path. On the hillsides in the dense forests, is the hunter's paradise, and in the rivers and lakes, the fisherman's dream come true; for here, for the taking are numberless salmon. Cast once and the bait is taken. There seems to be an endless supply of cod, lobsters. Trout, and the salmon are in the inland rivers and streams, while lobsters, cod, tuna-and herring are in the salt waters.

PLACES OF INTEREST

Other places of interest included: Acadia, the "Land of Evangeline," where the French settled, made famous by the poet, Longfellow. Here was seen the little church she attended, and her well; the Bay of Fundy, watching the tide come in with its 40 foot waves rolling over the brick-red clay. A thrilling, and, at the same time, an awesome experience (as seen by the writer of this article); the Acadian University; the manufacture of pulp; the Scottish community of Pugwash; the "Gathering of the Clans"; the Highland dances and their intricate foot work, which begins in early childhood; the home of the inventor, Alexander Graham Bell; the Graham Bell museum, showing several of his inventions, and his workshop; the using lowly household utensils.

WOOL ART

The art of painting in wool; the picture being that of the Last Supper, in which 137 shades were used; the fortress of Louisberg, Canada's played a great part in the history of both Canada and the United States.

At Sydney were seen the great furnaces for the making of steel, at Antigonish, where the games were held, including pole vaulting, and the tabor tossing; at Halifax with its fine hotels, run by the Innkeepers' Guild; at Dartmouth with its beautiful gardens; Dalhousie with its spacious university and its numerous churches; then, too, was shown the making of artificial salmon bait; the building on an immense ship, in the dockyards; or—a replica of H.M.S. "Bounty," and the tuna competition, here tuna fishermen vie with each other in landing the largest tuna.

Nova Scotia is a land of surprises, of rugged beauty, and of a fine hospitable people.

Music accompanied the presentation throughout.

The speaker was introduced by Dr. E. Dixon, and concluded by repeating a portion of the beloved poem, Evangeline.

Tabernacle Sr. School Plays 'Kings in Nomania'

"Kings in Nomania," a Yuletide play by Percival Wilde delighted an audience in Tabernacle church school auditorium on Monday evening. Players from the senior church school gave a fine performance displaying some remarkable acting ability in a group which ranged from ten to 18 years of age.

An atmosphere of Christmas was created by the carol singing of the white-robed Junior Choir under the direction of Jane McFarlane.

Narration of the play was given by Ian Nicholls and Ian Farlane. Throughout the five scenes, Gay's thespian talents were one of the many highlights of the play. Signs and snow appeared with a costumed sleigh-hand, Karen Priest.

FIRST SCENE

In the first scene one meets the young hero, Yancu, the bootblack, the fiery gendarme (loaded with medals), and a gang of shabby street urchins who have been formed into a motley military formation under Yancu as their captain. The gang bring their disputes and problems before Yancu for judgement. A fee paid to him by Toots is repaid in a bit of old, red glass which he found on the street." As the gang march off again to "Parade of the Wooden Soldiers" the admiring girl, Tiana lingers behind with Yancu. Their conversation is interrupted by the pompous gendarme reading a proclamation which states that the king of Nomania has lost a great cabochon emerald. There is a large reward for him who finds and restores it to the keeper of the crown jewels, but dire punishment for him who finds it and tries to retain or sell it.

SECOND SCENE

In the second scene, Yancu and Marfa, his mother, come to pay their rent to Solgran, the rich, mean miser. It is Christmas eve, but he rants angrily at them because they do not have the full amount he demands. Yancu attempts to make up the difference with a bit of colored glass which Solgran recognizes as the king's lost emerald.

Yancu is thereupon arrested by the gendarme, while Solgran gloats over the promised reward.

THIRD SCENE

In the third scene, the hapless Yancu in chains is literally thrown into jail with the promise that tomorrow at the hour of noon, he will be led into the public square and beheaded. The music of a nearby church is borne through the jail window as Yancu shows his utter despair. He is visited by Tiana, Marfa and Ossi, whom he tells that tomorrow he is to go free!

FOURTH SCENE

In the fourth scene, the lords and ladies of the court assemble in the palace for the king's levee on Christmas morning. The long gowns of the ladies, and the knee breeches and lace-trimmed cutaway coats of the lords make the characters look as though they have just stepped out of a story book. The 11-year-old king rides in on a scooter, and has to be reminded of his duties by the foppish Marquis of Ritari and the arrogant Countess Lux. The child king "just wants to see his Christmas tree" but must be seated on his throne to make a speech, much of which has to be prompted by the Marquis. Doing his duty of greeting the highest and lowest in the kingdom, he shows his boredom in greeting the Marquis, but becomes interested in the lowest, which is Yancu in chains. The king befriends Yancu, states that the jeves is over, and leaves with his new friend. The angry Marquis blames the Countess, the angry Countess blames the gendarme for this disturbing event.

FIFTH SCENE

In the fifth scene, it is noon of Christmas Day. The Attorful Marfa, Tiana and Ossi come to wait by the bootblack stand. When Yancu appears, alone and unshackled, they think that he has escaped. He tries to tell them about his new friend, but unbelievingly, they try to drag him away to hide. As the gang of street urchins rush in and try to carry him off bodily, the now fawning gendarme appears.

He "salutes" the friend of the king and humbly offers his services. Perhaps Yancu will "say a good word for him to the king? Surrounded by his admirers. Yancu expresses the meaning of a real king.

Cast of the play was as follows: David Lett as Yancu the bootblack, Chock Potts as the gendarme, Eddy Christopher as Ossi, Patty Cole as Tiana, Debby Christopher as Private Varia, Michael Twigg as Solgran, Brenda Lott as Urrida, Penny Twigg as Toots, Greg Tetley as Jan, Diana Lewis, Carol Tewit, Jean Marie Scanlon and Nancy Priest as other members of the gang, Douglas Wilson as Solgran, Connie Alyea as Marfa, Elizabeth Harris as King Zorli, Glenda Vallese as Countess Lux, Douglas Wilson as the Marquis of Ritari, Debby Greg Tetley Christopher, Michael and Penny Twigg, Karen Priest, Greg McFarlane, Diana and Carol Lewis, Brenda Lott as the lords and ladies of the court, Nancy Priest as Princess Fransca, Jean Marie Scanlan as her lady-in-waiting.

The talented staff included John Babiak as stage director, Norman Howard for lighting, John Arva for sound effects, Mrs. Mapp for the cast was ably taken care of by Cheryl Dossberry, Lorraine Yott, Freda Wilcox, Laura Lott and Mary Andrews.

The play was directed by Ruth Howard who was presented with a bouquet of red roses at the end of the presentation. Of course, Santa Claus arrived with a pack full of candy for the youngsters in both audience and cast.

On Friday evening, December 17, the group will present the play at St. Paul's United Church in Stirling.

Lions Club Are Hosts At Banquet

FRANKFORD — Lion's club president, Ronald Baker officiated at the 17th chartered anniversary and ladies' night banquet held in Batawa Recreational Hall on Saturday evening. There were 75 members and guests present.

At the head table, Mr. and Mrs. Les Kurzawiec were guests of the district governor Lion Herb Wark and Mrs. Wark of Brockville; Mr. William Raycroft, past chairman of Napanee and international counsellor, Mr. Jim Johns and Mrs. Johns of Frankford.

The banquet was in amorgarbord style.

Following the banquet, the District Governor addressed the members and their wives and guests, complimenting the club on the excellent community service work that has been accomplished during the past years.

Several members received their 17th year chevron for perfect attendance.

The district governor was thanked by the past deputy governor, Lion Ed Loucks.

The toast to the ladies was proposed by past president, Lion Arnold Siddall and responded to by Mrs. Bruce Service.

Music was supplied during the banquet hour by Mr. Marlin Haveman on the electric organ. Miss Ann Wiskes sang several solos, accompanied by Mr. Haveman.

Following the dinner the members and guests enjoyed dancing.

Readers' Friday Column

Question . . . First of all I must tell you how very much I use and enjoy your recipes. I look forward to the paper coming, turning immediately to the page that contains your column.

I would very much like to make my own mincemeat this year but I cannot seem to find a recipe. Would you have one?

— Evelyn M. W.

Answer . . . I needed just that much urging to go to the store, thence to my kitchen to make a new batch of mincemeat. This calls for suet and no meat. It is quite rich and a little bit different.

FRIDAY

Dinner Menu

by Mary Moore

Manhattan Clam Chowder; Bran Muffins; Waldorf Salad; Hot Blueberry Cottage Pudding; Nutmeg Sauce; Tea.

CLEMENT'S 1965 MINCEMEAT
(Makes 4 shallow 8" 2-crust pies)

5 cups ground (or chopped) apples, washed, quartered, cored (not peeled); 1 lemon cut into eighths and seeded; 2 cups granulated sugar; 1 1-3 cups firmly packed brown sugar (about 6 or 7 oz.); ½ cup (well packed) mixed cut peel, (one 4-oz. package); 1 cup currants; 1 cup seeded Muscat raisins; ½ teaspoon cinnamon; ½ teaspoon nutmeg or mace; ½ teaspoon cloves; ½ teaspoon salt; one 15-oz. can pitted red (sour) cherries (45% sugar pack) (or cup chopped walnuts (optional but recommended).

I used 9 medium - large McIntosh apples.

Put apple quarters and cut lemon through coarse parts of food grinder together. (See note). (Incidentally — a 4-cup pyrex measuring cup when filled to the brim — shows the 4 cup making line — holds 5 cups or a Canadian quart. I used mine that way to measure the chopped apples. The lemon went in for good measure.) Turn ground mixture into a large kettle, add all remaining ingredients except cherries and nuts and boil gently ¼ hour covered, stirring frequently. Add cherries and nuts and boil gently 20 minutes longer, stirring frequently. Pour into sterilized pint jars and seal. NOTE: It is much better to make 4 shallow 8-inch mincemeat pies using 1 pint or 2 cups mince meat than to make 2 10-inch deep mince pies. The mincemeat needs a large proportion of pastry as a contrast to its richness. Bake 2 crust shallow 8-inch mincemeat pie at 425 deg. Fahr. for 25 minutes, or until bubbling and golden. NOTE: If desired chop apples instead of grinding. Use ground mine to speed up the process.

ARENT CONTAMINATED

WATERLOO, Ont. (CP)—Dr. G. R. Duff Wilson, Waterloo County medical officer, Thursday said none of the plastic "ice cubes" tested in the Kitchener-Waterloo area contained contaminated water. Dr. Wilson said the drink coolers, manufactured in Hong Kong, were safe to use, but urged householders to discard them if they developed a leak.

Mother's Helper

WITH CHRISTMAS PARTIES COMING UP, do plan ahead to help your babysitters. I have made up a dozen-leaf notebook containing: emergency phone numbers of the doctor, fire, police, neighbors, etc.; the children's films and dislikes in foods; allergies; bedtime routines; favorite games; and several pages of simple menus. I leave the menus for that particular night to the top each time. The notebook idea saves writing instructions each time, helps the sitter and (we hope!) avoids mistakes. (Mrs. Ivan Mee, John Dana, Brookline, Mass.)

1965 Publishers Newspaper Syndicate

Many Guests Reach for Pocket Books

TORONTO (CP)—The champagne-luncheon guests reached for their pocket books Thursday when Mrs. I. D. Fink of Minneapolis, Minn., appealed for contributions for the United Jewish Appeal.

Mrs. Fink has spent 20 years since emigrating from France to the United States in urging Jewish women's groups to contribute for displaced and resettled Jews.

"After the Second World War, during which she and her husband worked with the French Resistance, she set up 15 homes for orphaned Jewish children in Europe. Her husband was executed three weeks before the liberation of Paris.

She also took part in the illegal migration of displaced Jews to Palestine before the area became Israel, an independent state.

"When the concentration camps were opened, we were concerned in saving lives—just keeping them alive by supplying shelter, food and clothing," said Mrs. Fink.

"Now we are trying to rebuild people. They go to Israel but many need help during that first year. They need houses, education, training in adjusting to a new life."

Lack of Self-confidence Said Impeding Women

LONDON, Ont. (CP) — Early marriages, girls scarcely more than children having children, and wives giving up their vocations to put their husbands through university were criticized Wednesday night by a controversial author Betty Friedan.

Mrs. Friedan, author of the bestseller, The Feminine Mystique, spoke to an audience of about 400 at the University of Western Ontario.

She attributed the early marriages and the need to have children to "the feminine mystique," or the traditional image of women as wives and mothers which was perpetuated by magazines and other mass media.

The girl who has no expectation of herself as an individual and who has little sense of her own identity is desperate to get her man, Mrs. Friedan said.

In some cases, she may be so desperate she may become pregnant to get a husband, the speaker said.

"Then, one wakes up at 31 or 35 or 41 or 45 and realizes she cannot live the rest of her life as a wife and a mother of children," she said.

'WHO AM I'

"She asks 'who am I' and there doesn't seem to be any answer," Mrs. Friedan said. "It is especially frightening when you ask the question that late. It has to be tranquilize herself with the various tranquilizers that society offers."

Mrs. Friedan said women are not really free members of the human family because they are afraid to use their rights for fear of losing their femininity.

The women who have made a choice and have combined career with marriage and rearing a family have to work out "different and painful" patterns" and remove the freaks in a man's world," the author said.

She referred to woman's search for self-expression and identity as the "unfinished revolution" which would not be finished as long as women are hampered by the feminine mystique.

The revolution can only be finished when women begin to take themselves seriously as human beings and to choose their own identities, Mrs. Friedan said.

IT'S IN THE MIND

"The enemy against which the revolution must be fought is primarily in the minds of women and those barriers also exist in the minds of men," Mrs. Friedan said. "Women have to be the movers."

She suggested the revolution could only take place in places like universities.

The crisis of identity, she said, was created by the evolution of a society which was leaving women behind.

She also suggested that, when a child is looked on not as an appendage or justification of his mother's life, the woman will be looked on as an individual and institutions such as day nurseries, maternity leaves, and courses based on different timing patterns for women can be created.

The thing that holds women back is their lack of self-confidence, Mrs. Friedan said.

"Women are the last ones who have been willing to be treated with less than full human dignity," Mrs. Friedan said. "When a young woman says, 'I will not let anyone treat me with less than human dignity,' then we can solve the problems and form new patterns."

TAXI SERVICE 968-6464

CHECKER TAXI

DIAL 8-6464

- QUICK — PROMPT — COURTEOUS
- 24-HOUR SERVICE FOR YOU AND YOUR PERSONAL NEEDS

DIAMONDS

RONALD KEEL JEWELLER

256 Front St. at Victoria Ave.

TURKEYS

COOKED TURKEY By the Pound

Turkey Rolls

FROZEN OR COOKED

FRESH TURKEYS } KILLED THIS WEEK

FROZEN TURKEYS

GEESE AVAILABLE

Full Line of Groceries

TRY OUR TURKEY BURGERS OR FRIED TURKEY AND CHIPS

STIRK TURKEY VILLA

ROSLIN

PHONE 478-6943 TWEED

● OPEN 7 DAYS A WEEK ●

UCW Meetings

EGGLESTON U.C.W.

MADOC JUNCTION — Mrs. Maurice Clancy was hostess for the December meeting of Eggleston United Church Women, on Thursday afternoon, with eight members in attendance.

The president, Mrs. Warren Mathews, opened the meeting. Mrs. Fred Stapley presided over the program which she and Mrs. T. Krowch had prepared for the December meeting.

For the Devotional, Mrs. William McMullen and Mrs. F. Stapley presented the Christmas story of Luke and carol service.

Annual reports were given by Mrs. Bruce Stapley, Mrs. W. McMullen and Mrs. Fred Stapley.

The Church family Christmas supper will be held after the church service next Sunday evening. Mrs. Carl Bridges offered her home for the next meeting to be held on January 6th.

A reading was given by Mrs. Seaborn Frost and Mrs. Bruce Stapley played a piano solo.

The report of the nominating committee was given by Mrs. Pritchett. New officers are president, Mrs. W. Harlow; 1st vice-president, Mrs. M. Clancy; 2nd vice-president, Mrs. K. Johnson; pianist, Mrs. Bruce Stapley; secretary, Mrs. Clarence Pritchett; treasurer, Mrs. William McMullen; community, friendship secretary, Mrs. Carl Bridges; supply secretary, Mrs. F. Stapley.

Mrs. Harlow thanked all members for their co-operation in the past and asked for assistance in 1966. Refreshments and a gift exchange closed the evening.

4940
SIZES 9–17

by Anne Adams

Carve a Courreges-inspired sheath for an important dress in your life. Contrast binding defines the lean shape, the low-waist line.

Printed Pattern 4940: Jr. Miss Sizes 9, 11, 13, 15, 17. Size 13 takes 2¼ yds. 36-in fabric; ⅛ yd. contrast.

Fifty cents (50c) in coins (no stamps, please) for each pattern. Ontario residents add 3c sales tax. Print plainly size, name, address, style number.

Send order to Anne Adams, care of Pattern Dept. The Intelligencer 60 Front St. W., Toronto 1, Ontario.

Wedding Unites Two Fortunes

NEW YORK (AP) — Charlotis McDonnell Ford, eldest daughter of the auto manufacturer, married 36-year-old Stavros Spyros Niarchos, wealthy Greek shipping magnate, Thursday. She is 24.

It was the first marriage for Miss Ford. Niarchos has been married twice before.

The surprise wedding in Juarez, Mexico, was disclosed here in an announcement by Henry Ford II and his divorced wife, Mrs. Anne McDonnell Ford, the girl's mother.

Miss Ford, a Roman Catholic, was married in a civil ceremony.

The couple left immediately on a Bahamas honeymoon. The announcement said they plan to live in Europe. Niarchos has homes in Switzerland, France, England, Bermuda and Greece.

UNITED FORTUNES

The marriage united two huge fortunes. Niarchos' ship holdings have been estimated as worth $200,000,000.

Henry Ford I,148, head of the Ford Motor Co. was excommunicated from the Roman Catholic Church last February when he married Mrs. Maria Christina Vettore Austin, after his divorce from his first wife.

A family spokesman in Detroit said neither Ford nor his former wife attended Charlotte's wedding.

Miss Ford, born April 3, 1941, is the oldest of the three children of Ford and his former wife. The others are Anne, 22, and a son, Edsel, who will be 17 this month.

Successful Living

Nobody Can Manage To Be Friend of All

DEAR DORIS: I would like to know the best way of getting along with people. On the whole I get along quite well but there are a few individuals who rub me the wrong way. — BROWNED OFF.

DORIS CLARK

DEAR BROWNED OFF: I'd like to know what special dash triggered that S.O.S.! And I'd suggest:

(1) Simmer down.

(2) Try with all that's in you to see things from where that other fellow sits.

(3) Tell yourself there's still room for both of you on this globe of ours.

(4) Remember you don't have to click with everybody. None of us do.

(5) In general — and I can only be general, without knowing more — be interested, friendly, give others the benefit of any doubt, and recognize it when your own uncertainty makes you petulant!

* * *

DEAR DORIS: I noticed the letter from a lady when you put on the track of a calla lily begonia. While I am aware it is not your purpose to run a plant exchange, I want to say I have been looking for the Cissus Discolor (related to the Cissus Antarctica vine) and none seem to be available locally. It is a native of Java.

I have about 150 indoor plants, as an amateur hobby, including a few I have raised from seed from Hawaii. It gives me a lot of pleasure, and I enjoy passing along cuttings to other growers.

If you would be so kind as to put an S.O.S. out for me, I would be happy to change something I have for this sought-after item. It is entirely possible that a nursery somewhere does have this item.

Let me congratulate you on your heart-warming column which I read with pleasure every day when the paper arrives. — AMATEUR PLANTER.

DEAR AMATEUR: I'd say 150 plants give you almost professional status! And I can't resist getting into the act, at least to the extent of publishing your letter. Here's hoping!

* * *

DEAR DORIS: Recently I have been dating a new girl in town who I am passionately in love with. However, lately she has been refusing my dates, saying she was grounded (for two months!)

Last night I saw her with another guy at a dance. She seemed to be enjoying herself immensely and ignored me completely. I can't bear to think of her going out with someone else, but what can I do? — C.B.

* * *

DEAR C.B.: Take the hint and begin fishing in another stream. She was letting you down gently. Your best antidote for grief is another girl. We've all been through it.

* * *

Confidential to TERRIFIED: I can't see how your father could place charges against people who are housing you and protecting you, with any chance of success. Any judge would want to know what you were being protected from, and his violent temper and bad treatment of you would be bound to come out. Consult your child care agency for guidance.

* * *

DEAR DORIS: My face is too chubby. Is there a mouth exercise or diet for slimming it? — CHUBBY FACE.

* * *

DEAR CHUBBY: We have some Exercises for Double Chin, and a Make-Up Magic sheet. I'm sending you both, the idea being that you may be able to redistribute the excess fat and also to use make-up in such a way as to reduce the chubby look. Do you also need a reducing routine? (These leaflets are available a dime apiece for ten cents each, plus a stamped, self-addressed envelope.)

* * *

(Ask Doris for the information you need. If she doesn't know she'll find out from one of her consultants. Enclose a stamped, self-addressed envelope for private reply.)

Bridge Club Completes First Half of Marathon

On Monday, St. Michael's Bridge Club wound up the first half of their marathon in the junior school.

Prizes for the evening's scores in the room exclusive for ladies were won by Alice Tobin, Estherine Farrell and Thelma Morrison.

Prizes awarded for the first half of the marathon in that room were won by Joan Johnson, Helen Flynn, Katherine Farrell, Eileen McCabe, Ann Fisher and Mary Beehler.

A highlight during the evening was the presentation of gifts on behalf of the ladies, by Thelma Morrison and Kay Young to the convener, Mrs. J. Gallagher and two assistants, Mrs. Thelma Fitzgibbon and Mrs. Ella Trepanier, for all the help given to them in this room.

In the mixed players' room, Mrs. Holchkiss and Mrs. Bowser captured the prize for the highest single score, 7400 for 20 hands. Marathon prizes for this group will be presented at the final closing in the spring.

The door prize was won by Mrs. Eileen Goyer. All prizes for the evening were presented by C.W.L. president Mrs. George O'Brien, who thanked the players on behalf of the CWL and extended the season's greetings to all.

The second half of this marathon will commence Monday, January 3, in the junior school.

Give Lesson On Writing To Teachers

OTTAWA (CP)—A husband-wife team gave a lesson to the three Rs Thursday, with emphasis on the writing.

Mr. and Mrs. Fred Richardson, Ottawa teachers, presented an eight-page brief on penmanship in a hearing of the committee on aims and objectives of education in the schools of Ontario.

Their presentation included a blackboard demonstration by Mrs. Richardson, a reading of their brief—it was completely handwritten — and replies to questions by committee members.

Mrs. Richardson taught penmanship herself for many years. A public school trustee here, she recently threatened to resign if the time spent on writing instruction in city schools was not increased.

Other subjects had been added to curricula and handwriting was sacrificed. Many felt the typewriter did away with the need for handwriting but statistics shows this is not so, the brief said.

It took an adult about 100 hours under proper instruction to learn to write, plus an equal amount of time in practice.

WON THROUGH TO LIFE

The smallest baby ever to live was Marion Chapman, born in England in 1938 weighing 10 ounces, who reached normal size in adulthood.

U.C.W. Meetings

COLLEGE HILL U. C. W.

The December meeting of College Hill U.C.W. was held in the Social Hall on Wednesday evening. Mrs. A. Dickens presided over a short business meeting at 7.30 p.m.

A brightly decorated Christmas tree, poinsettias, holly, and candles made a beautiful setting for the entertaining of Holy Trinity C.W.L.

A humorous program was presented, consisting of a monologue by Mrs. R. Veasey, a reading by Mrs. E. McHugham, a skit by several of the ladies dressed to represent small school children with Mrs. L. Byrd as the teacher, a piano duet by Mrs. E. Blakely and M. Kern, several contests and games and the singing of Christmas carols.

Following this Mrs. Dickens led in devotions using the theme "The Light of the World". Bible verses were read by the leader and all joined in singing a carol, Scripture reading was repeated in unison.

Lighting the candles for Holy Rosary Church was Catharine Darlington, for the C.W.L., Mary Waller, for College Hill U.C.W., June Gray for College Hill Church, Leona Bailey, And for All Churches of the World, Father Debono and Rev. R. Veasey. A poem was read by the leader and all joined hands in a friendship circle to sing a carol.

A lunch was served by the committee in charge and a social hour enjoyed in the ladies parlor.

SOCIAL and PERSONAL

MARRIAGE NOTICE

THAIN — NICKLE — On Saturday, December 11, 1965, Reverend Roy Veasey united in marriage Doris Hilda to Garnet Thain, in College Hill United Church, Belleville. Attendants were Rayburn Thain, Sudbury, and Gail Crawford, Belleville. Mr. and Mrs. Thain will reside at 488 Sidney St.

Miss Laura Hannah of Toronto recently visited Miss Vivian Hannah, Evans Street.

Mrs. Francis (Lottie) Jaffrey of 36 Bridge Street East, is a patient in Belleville General Hospital.

SAVE your MONEY FOR CHRISTMAS FUN! OPEN AN ACCOUNT AT BOOTH RADIO & TV
376 FRONT ST. (Opp. City Hall)
Sporting Goods - Cameras - TV - Hi-Fi - Ranges - Washers - Dryers.
NO MONEY DOWN
No Payments Till Next Year

CHRISTMAS TIME IS A HAPPY TIME IF IT'S BULOVA TIME!

Shop while selections are complete!

ESPECIALLY FROM RONALD KEEL
WHERE SERVICE IS GUARANTEED!

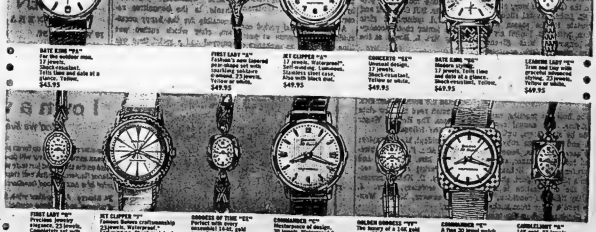

DATE KING "RA" For the woman who is always on time. 17 jewels. Stainless steel. Trim lines and date at a glance. Yellow or white. $45.95

FIRST LADY "QV" Feminine new 17-jewel pear-shape set with sterling silver and diamond. 23 jewels. Yellow or white. $49.95

JET CLIPPER "LV" 17 jewels. Waterproof*. Stainless steel case and bracelet. Yellow or white. $49.95

CONCERTO "LV" Unusual design. 17 jewels. Stainless steel case. Yellow or white. $49.95

DATE KING "RM" Modern styling. 17 jewels. Trim lines and date at a glance. Stainless steel. Yellow or white. $49.95

LEADING LADY "QV" Petite 17-jewel pear-shape beauty. Fluted styling. 23 jewels. Yellow or white. $49.95

FIRST LADY "QV" Precious jewelry elegance. 23 jewels. Completely set with diamonds. Yellow or white. $71.95

JET CLIPPER "LV" Masculine craftsmanship. 23 jewels. Waterproof*. Self-winding. Stainless case. Luminous. Yellow or white. $79.95

BONGOES OF TIME "QV" Fashion's new "Bongoes" design. Stainless steel case. Faceted crystal. 23 jewels. Luminous. Stainless bracelet. Yellow or white. $114.95

CONSONANCE "QV" Fashion's new "Bongoes" design. 30 jewels. Waterproof*. Self-winding. Stainless case. Shock-resistant. Tuxedo. Yellow or white. $114.95

GOLDEN BONGOES "QV" Bongoes design in 14K gold case. 23 jewels. Faceted crystal. Shock-resistant. Stainless steel. $165.00

CONSONANCE "QV" A Year 30 jewel watch. Waterproof*. Self-winding. Stainless steel case. Shock-resistant. Tuxedo. Yellow or white. $139.95

CAMERALIGHT "QV" 14K gold. 23 jewels. Waterproof*. Self-winding. Diamond-set case. Faceted crystal. Shock-resistant. Yellow or white. $139.95

"When something happy happens — It's Bulova Watch Time!"

To make a happy person even happier, there's no gift like a watch . . . and no watch like a Bulova. It's a gift you can take pride in giving or owning for so many reasons. For instance, Bulova puts up to 50% more gold in watches than standards require. There's extra gold at points of wear like case edges and stem winder. As a result, your Bulova golden beauty stays shining bright for years. When something happy happens, let our Watch Experts help you choose the perfect gift from our large selection of gift-quality Bulova watches. Prices start as low as $29.95.

WEEKLY PAYMENTS AS LOW AS $2.00

RONALD KEEL JEWELLER
296 FRONT ST. DIAL 968-7783

HOOVER DIAL-A-MATIC
LIKE GETTING TWO CLEANERS IN ONE

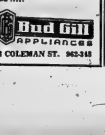

JUST DIAL THE POWER YOU NEED WITH THE CLEANER THATS 30% MORE POWERFUL FOR DEEP DOWN CLEANING MORE POWER WITH TOOLS.

CLEANS RUGS ONLY AS A HOOVER CAN BECAUSE IT BEATS AS IT SWEEPS AS IT CLEANS.

Buy New and Save! TOP TRADE-IN ALLOWANCE For Your Old Cleaner

ONLY $124.95
tools extra .....

Bud Gill APPLIANCES
353 COLEMAN ST. 962-3413

TAJI, at last a perfume that lasts

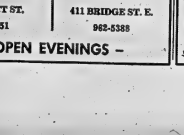

Taji to all pure perfume oil inspired by the scents and essences of the East. Undiluted by volatile alcohol, Taji's hauntingly beautiful fragrance warms on with you, stays with you, surrounds you in a fabulous aura that lasts hours longer than traditional perfumes.

Taji pure perfume oil, 7.50. Also in a Spray Mist for bath and shower, 5.00. In a soap, 3.00 (beautifully packed three to a box, 8.00), and a Dusting Powder, 5.00.

GEEN'S DRUG STORE
276 FRONT ST.
962-4551

KELLY'S DRUG STORE
411 BRIDGE ST. E.
962-5388

– OPEN EVENINGS –

UCW Meetings

BRIDGE ST. U.C.W.

A lighted Christmas tree, candles and soft music played by Mrs. K. Bird provided the background for the December meeting of the United Church Women of Bridge Street Church.

Mrs. J. B. Leslie, president, opened the meeting with the reading of a Christmas poem and prayer.

A program of favorite Christmas readings had been arranged by Miss M. Young and Mrs. R. G. Walsh. This was opened by a dialogue between Mrs. R. Joffrey and small daughter Allison on what Christmas really means and how we can give gifts to Jesus to celebrate His birthday.

They were joined by Miss J. B. Tuite, Mrs. F. Burrows, Miss R. Sulman and Mrs. R. Snowden, who with Miss Young and Mrs. Walsh read favorite bits from Charles Dickens and Peter Marshall.

Mrs. D. Kitcher compered Christmas customs in England and Canada. The more temperate climate of England usually means a green Christmas and more carol singing by groups, old and young. Santa Claus is replaced by Father Christmas. Special church services, crowds travelling home for Christmas, the Queen's speech, decorated trees and homes are present everywhere people celebrate Jesus' birth.

READS GOSPEL STORY

Mrs. C. B. Meyers read the Nativity Story from the Gospels of Matthew and Luke.

Mrs. Kitcher explained that the wise men brought gifts to the baby Jesus suggested five gifts which we might bring: Using the letters of the name Jesus, these gifts might be joy in His birth, recommendation of others; equanimity of temperament, not condoning wrong, but able to reason, sympathy shown in active ways to those needing help; unity of church as the ideal; selflessness as we do for dears Christ to Christians and His followers in others.

The devotional service was closed by prayer and the singing of a carol.

TRINITY U.C.W.

NAPANEE — Mrs. Edward Powell was installed Tuesday afternoon as the president of Trinity U.C.W. for 1966. Mrs. Percy Asselstine is to be both recording and corresponding secretary, and Miss Vivian McLaughlin, to continue as treasurer, will have the assistance of Miss Eleanor Aylsworth. Mrs. George Ballantyne is to be press reporter.

Vice-presidents and leaders for the units have not yet been chosen. The officers were installed by the minister, the Rev. Irvine Johnston, near the close of the meeting.

Mrs. Kenneth Lipsey, president for the past two years, was in the chair when the meeting opened in the Sunday school room at 2.30 with the members reciting the UCW purpose in unison.

The devotional period was in charge of unit number four, of which Mrs. Powell was the leader. Christmas was the theme for the period, with the members joining in the well-loved carols. Miss McLaughlin read the Christmas story as told by St. Luke. Several slides appropriate to the season were shown, with Mrs. Powell giving the comment. Miss Eleanor Clare operated the projector. One of these was a picture of Korean brothers attending McGill University taken in Mrs. Powell's home at Christmas while she was living in Montreal.

The business meeting was a long one, with annual reports given by all officers, unit leaders, and committee conveners. The secretary, Mrs. Jesse MacLean read the minutes, and the treasurer, Miss McLaughlin, gave a pleasing report, showing that the organization is in a healthy financial condition. She also read a letter from Michael, the Greek boy whom the organization is supporting.

A substantial amount left over when the church was carpeted, was turned over to the church board.

Mrs. Lipsey extended her gratitude to the ladies for the co-operation and kindness shown her during her term of office, and Mrs. J. D. Mayhew, voiced appreciation of the time and ability which Mrs. Lipsey had given so freely during that time.

MAY SHUFFLE CABINET

LONDON (CP)—Reports that Prime Minister Wilson will carry out a moderate reshuffle of his cabinet have gained strength with the announcement that for health reasons, Home Secretary Sir Frank Soskice will not seek re-election to Parliament at the next general election.

BETHEL - ZION U. C. W.

BETHEL ZION — The Bethel-Zion United Church Women held their December supper meeting at the church hall, with a good attendance.

The junior choir opened the evening's activities with several hymns. Mrs. Ken Denyes and Mrs. Earl Denyes, of Belleville, show of pictures and told about their recent trip to the Holy Land. Mrs. Ralph Sills thanked the ladies and presented them with gifts.

On behalf of the U.C.W. the president, Mrs. Ross Rowe, gave each member of the choir an initialled hymnary. The choir leader Bob Rowland was presented with a Bible by Mrs. A. Lott on behalf of the church board.

Mrs. Rowe conducted a few items of business and the meeting closed, after a most enjoyable evening.

Holloway St. U.C.W. Elects New Officers

Members of Holloway St. U.C.W. were welcomed in the Church parlors on Tuesday evening amid the warm glow of Christmas spirit Christ as the light of the world. The story of the jolly old gift bringer, Santa Claus, brought a special joy and good will, does kind deeds of thoughtfulness and love. The act of love by no one else so well, will probably be around as long as love, beauty, and goodness abound. The story was told of Martin Luther, who on returning home on Christmas Eve, decided to forset behold the splendor of the stars twinkling through the trees. He then placed small potted lighted candles on its branches so that others would see something of the beauty. Whether that was the first Christmas tree is not known, but Germans immigrants brought this custom to America where their neighbors eagerly adopted it.

The Druids harvested the mistletoe with great ritual and fanfare for its healing power. Belief in its medicinal value has long since vanished but the festival custom of kissing under the mistletoe is of English origin. Even if two men duelled happened under mistletoe they would put down their swords and embrace. Hearts of all men should be loosed by love. Mistletoe is the testimony of the Prince of Peace at this Holy season. Love is not expressed enough in many homes.

Branches of holly trees were symbols of the crown of thorns pressed on the Saviour's head on the day of His crucifixion and the bright red berries are the symbols of His blood.

Appropriate music was provided by Mrs. Bill Campbell and a delightful quintet of girls from the junior choir, accompanied by Mrs. L. Bowes at the piano.

A white gift service was conducted by Mrs. D. Shantz.

NEW OFFICERS

The president Mrs. R. Taylor conducted the business and Mrs. W. Bateman read the new slate of officers. The Rev. O. Wager installed the following:

Past president, Mrs R. Taylor; president, Mrs. F. Wilson; vice-presidents, Mrs. D. Shantz and Mrs. K. Parks; recording secretary, Mrs. D. Kellar; corresponding secretary, Mrs. J. Bush; treasurer, Mrs. C. Wannamaker.

Chairman of committees are as follows: Christian citizenship and social action, Mrs. O. Bertram; community friendship and visiting, Mrs. A. C. Campbell; co-operation in Christian and missionary education, Mrs. R. G. Coulter; finance, Mrs. H. Dixon; flower, Mrs. C. O. Deroe; literature and communications, Mrs. G. Dobbs; membership, Mrs. A. McMillan; stewardship, Mrs. W. Oliphant; periodicals, Mrs. G. Demille; press and publicity, Mrs. C. Smith; programming, Mrs. L. Thompson; social, Mrs. H. Outlegdyke; stewardship and recruiting, Mrs. H. Hutt; supply and social assistance, Mrs. C. Vader, and maintenance and housekeeping, Mrs. F. Dickens.

Unit Leaders are: Mrs. G. Carlisle, Mrs. N. Brown, Mrs. T. Poste, Mrs. R. Taylor, and two more to be appointed.

Safety Hints For Putting Up the Tree

OTTAWA (CP)—Never reach from a ladder. Get someone taller or with longer arms to put the star on the tree top. That's the advice of the National Safety League of Canada which lists a variety of tips in a pre-Christmas bulletin designed to keep the holiday season free of tragic accidents.

The league lists these tips to prevent falls:

Falls account for 45 per cent of home accidents and fires are close behind, reports the league.

Church Groups

WESLEYAN METHODIST MISSIONARY SOCIETY

The Sunday School auditorium of the Wesleyan Methodist Church was decorated with a Nativity scene and candles for the Christmas meeting of the Missionary Society.

A Christmas carol sing-song was led by Mrs. Joyce LeRoy assisted by Mrs. Violet Mitts at the piano.

The president, Mrs. Lyla Vollrath conducted the business of the Society at which time toys were collected for the nursery, church and gifts for the ladies in the Mental Institute at Cobourg. The White Gift offering for a residence at the seminary in Yeotmal, India was received amounting to $22. An opportunity was given the members to share in a Christmas gift for Miss Joan Anglin, formerly of Belleville who is leaving the deaf in Peurto Rico and Miss Bertha Major a nursing instructress in Africa.

A beautiful Christmas anthem was given by Mr. Roger Rawlings.

Mrs. Versa Hall, Mrs. Violet Mitts and Mrs. Lyla Vollrath gave a presentation on the theme "Bringing Christmas Gifts to the Kingly." The act of worship witnessing and wealth were all gifts to be brought as a response and not a routine, in the Christian's life.

HOLY TRINITY W.G.

The December meeting of Holy Trinity Women was held recently at the home of Mrs. Fitzgerald in Shannonville which was attractively decorated with Christmas decor for the occasion.

There was an excellent attendance and the meeting was opened in the usual manner by Rev. Brown. President Mrs. Alvin McKenzie presided and read a thank-you note from Mr. John Kent.

During the business portion of the meeting it was decided that hymn books would be purchased for the choir with Mrs. Brown to be responsible in purchasing same. It was also announced at this time that a candlelight service is to be held December 26. A memorial fund of Holy Trinity Church has been started in memory of the late Rev. E. P. Smith. The annual meeting is to be held at the home of Mrs. Burt Henderson on January 6th.

A number of games were played throughout the evening and winners of these were: Mrs. Gordon Seger, Mrs. Embury and Mrs. Brown. This was followed by the singing of Christmas carols.

A pleasant social period concluded the program at which time there was an exchange of gifts and lunch was served.

Christmas Concerts

GRACE CHAPEL S.S.

The annual Christmas concert of Grace Chapel Sunday School, Stirling was held last Friday evening with a large number in attendance.

The program chaired by Mr. Leon Wilson commenced with a recitation and song by the Primary class. Heather and Keith Aide sang "Gospel Bells" followed by Bible verses by Keith. A vocal solo was rendered by Kevin Goodkey and Brenda and Sandra Vardy contributed a duet. Another Christmas carol was sung by Billie Shoalts, Martin Aide and Roger Wannamaker. The Aide family favored with a selection.

The junior class with children from 6 to 7 presented a short play "What the Bible Says" and continuing Linda and Carol Stapley sang a number. The intermediate class of girls recited a number of Bible verses followed by a solo by Ruth Wannamaker. Billie Scouten gave a reading and Bonnie and Lee Verne Wannamaker sang a duet. The senior division plays and recitations selection of Mona Aide and Ena Tyrer sang a duet. The senior girls recited Bible verses which was followed by a duet by Mona Aide and Sheila Richardson. A piano solo was rendered by Fred Jackson-land and Graham Brookes and Paul Scott contributed a trumpet duet.

The concluding item on the program was the portrayal of Bible Society scene presented by the senior boys' class and the intermediate girls' class.

During the program there was a presentation of lamps to the newly married couple Mr. and Mrs. Oreo Sharpe and Mr. and Mrs. Ronald Dracup.

Gifts were distributed to the children and all enjoyed lunch and a time of fellowship.

NEIGHBOR'S AID

2ND THURLOW — The Neighbors' Aid held its Christmas concert and potluck supper in the evening. About 45 members with husbands and families gathered to enjoy the evening's entertainment.

The hall was prettily decorated by Mrs. Ralph Greatrix and the delightful tree in the corner was a tinsel Christmas tree encircled with gifts.

Mrs. Arnold Mitchell was chairman for the program which was prepared by Mrs. Grant Sinclair with a duet by Gerald Stratton. It opened with the singing of Christmas carols with Mrs. Ken Mitchell at the piano. A recitation was given by Darlene Chumbley and a Christmas song was accompanied by Gail Dent, Linda Ray and Jeanne Lloyd. Cameron Pettit gave Stratton with a duet and Mrs. Jr. Chumbley, Mrs. J. Dowdle who also prepared boxes for the shut-ins.

Mrs. Chumbley expressed thanks to the committee responsible for the happy occasion. after which euchre was enjoyed and a social time was spent.

FREE METHODIST CHURCH

FRANKFORD — On Monday evening, the Free Methodist Church Sunday School held its annual Christmas program. The master of ceremonies was superintendent Merle Moore, who welcomed everyone.

Mona Twiddy and Sharlene Haggarty gave a welcoming recitation and Mr. Moore read a poetic invocation.

Linda McCormack gave a recitation and the first three classes sang a carol. A Christmas prayer exercise was given by Lynn Thompson, Darrell McComber and Allan Twiddy. Classes 3 and 4 recited the Christmas Story. An exercise was presented by classes 5 and 6 and a story for classes 4, 5 and 6. Walter Twiddy gave a recitation and Miss Kathleen Gunter sang a solo. Following an exhortation poem by Mrs. Richard Twiddy, Mrs. Merle Moore's class recited a dismissal poem.

Throughout the evening, the audience joined in singing carols. A film was shown and a presentation was made to Mr. Gerald Haggarty and to Rev. J.R. Walsh and Mrs. Walsh, by superintendent M. Moore.

Candy bags were distributed to the children as the close the evening's entertainment.

B. of R. T. Ladies' Auxiliary Elects New Executive

The Ladies' Auxiliary to the Brotherhood of Railway Trainmen held the annual Christmas party in the Engineers' Hall, Dundas Street, recently, in honor of Mrs. Sara Morgan who retired from the treasurer's office. Mr. Spellion which she has held for some 23 years.

The officers and members sat down to a delicious turkey supper, after which Mr. Joe Hunter councellor of the lodge spoke Santa and distributed gifts to all present.

Mrs. Gerry Grose presented Sister Morgan with a gift on behalf of the members and Mrs. Morgan in turn expressed sincere thanks.

The installation of officers was held and the new slate for 1966 is as follows: president, Mrs. G. Grose; acting past president, Mrs. Sara Morgan; treasurer, Mrs. R. Noyes; secretary, Mrs. W. Smith; delegate, Mrs. C. Coleman; alternate delegate, Mrs. J. Quinsey; alternate legislative representative, Mrs. G. Grose; vice-president, Mrs. D. Diment; conductress, Mrs. C. Coleman; warden, Mrs. G. Clapham; inside, Mrs. J. Ross; ibner guard, Mrs. R. Buskard; outer guard, Mrs. M. Haslip; trustees, Mr. C. Hunter and pianist, Mrs. I. Burrows.

At the close of the evening, the singing of Christmas carols was enjoyed by the members.

Ann Landers

Rash Episode Can Cause Much Heartache

DEAR ANN LANDERS: My husband is a brilliant student at the state university. Two weeks before we were married Tim's friends gave him a stag party at which he got very drunk. The boys decided to drive him to a strange part of town, take off his trousers and leave him stranded.

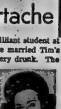
ANN LANDERS

Tim doesn't recall what happened, but he knows he wandered into a back yard. About 2.30 a.m. some people called the police and had him arrested. Tim spent the night in jail. Thank heavens the police understood it was a prank. They released him the next morning and the trespassing charges were dropped.

What happened to Tim proves that one evening of foolishness can cause months of heartache. My husband has been a nervous wreck since. He is afraid the incident will ruin his career. I've talked until I'm blue in the face but he still worries. Can you say something to put his mind at ease? — Mrs. R.C.

DEAR MRS.: If the charges were dropped there is no record.

If Tim wants to drain his energies worrying about something that doesn't exist, he's not brilliant. He's stupid.

* * *

DEAR ANN LANDERS: I am the mother of four children — two girls and two boys. They range from 6 to 12 years of age. All winter long, one or two of my four children are out of school with a bad cold or worse.

I went to school yesterday to see the oldest boy in a play. Now I know why my kids are always sick. Five kids in that classroom had been in bed with the flu. I was moved to see so many red noses, so much coughing, wheezing, sneezing and blowing. One boy looked like he had pink eye.

Some mothers push their half-sick children out the door because they don't want to be bothered with them. I feel this is unfair to the other youngsters and I want to know what can be done about it. — FURIOUS.

* * *

DEAR FURIOUS: You are right. Too many irresponsible mothers shove their sick kids out of the house when they should be kept at home.

It's up to the teacher to spot these youngsters and send them to the school nurse. The nurse should then decide whether the child should stay in school or be shipped home.

* * *

DEAR ANN LANDERS: A friend of mine gave her boss four weeks' notice. There was no trouble, Suzy just got tired of the job and decided to do something more interesting. Her boss offered her a sizeable salary increase and tried hard to get her to stay but she told him her mind was made up.

Suzy has one more week to go and is eager to get out. Yesterday her boss asked her to please stay on an additional two weeks. Do you think this is fair? Suzy is afraid that if she refuses the boss will not give her a good recommendation. We would like your opinion. — WINNIPEG.

DEAR WINNIE: Although you don't say so, your letter makes it clear that Suzy does not have another job. If this is indeed the case I feel it would be extremely generous of her to work the additional two weeks and help the boss out.

She should make it clear, however, that she cannot stay beyond that time under any circumstances. There is much to be said for terminating a short relationship on a friendly note. Suzy will never regret it.

Susanna's Family Fare

TWO BETTER THAN ONE

Dear Susanna: If the wind plays tricks with a coat or dress that you're trying to air in the air, use two coat hangers instead of one.

Hook them on the line in opposite directions and the wind won't be able to blow the garment off.

Do you desperately need that unused postage stamp you stuck in her Christmas letter, but don't bodge without tearing?

Lay a thin piece of paper over the stamp and dab a hot iron over it. There's your stamp. — Geraldine Delatyre

PRESIDENTIAL FLOWERS

Dear Susanna: We live in the country and whenever I visit my sister in the city, she likes to give us someone in the office, I keep them fresh and perky during the trip by encasing them in their own little greenhouse: Wrap the stems in a wet, dampened paper towelling, cover her that with foil, and slip the entire bouquet into one of those white plastic garbage bags (not the big green ones.) This is then fastened firmly and the flowers are protected and easy to carry as well.

Thank you again for all your help Susanna, I'll keep sending you in the paper. — Mrs. Jean S. Cherry

URGES PEDESTRIAN BAN

TORONTO (CP) — A coroner's jury's recommendation Thursday that Highway 27 be free of pedestrians was later termed a major step in the right direction by the highways department's safety director. "We've been wanting legislation to control pedestrians on highways for a long time," said Director Thomas Mahony. "This is the first time we have had a recommendation of this sort."

Dedicated To Those We Serve

O'BRIEN — RUTLEDGE
FUNERAL RESIDENCE
38 W. MOIRA ST. BELLEVILLE DIAL 968-6568

COME INTO THE PARLOUR
wearing one of our festive housewarming ensembles . . . and who needs a hearth?
See how inviting holiday evenings can be . . . at
Milady Shop
287 FRONT ST. 968-9747

I own a wine cellar
(And we live in an apartment!)
No matter what I whip up for an evening meal, I've a wine on hand to make it mean something. Stew will do—if there's chilled DuBarry Sparkling Vin Rosé on the table. And just taste what Manor Claret can do for hamburgers, Manor Sauterne for fish and chips! And my whole cellar hardly cost the price of a box of good handkerchiefs.
74 Sherry An appetizer wine, most popular in Canada. Serve with hors d'oeuvres, and the soup course.
74 Port A delightful dessert wine. After dinner, with snacks, with cheese ...perfect!
Manor St. Davids Sauterne Chilled, it does wonders for white meat of any kind—fish, fowl or pork—and salads.
Manor St. Davids Claret Canada's most distinctive "wine of the country". Ideal with steak, hamburgers, red meat of any kind.
Mezel Tov A rich "kosher" wine. Delicious—appeals to everyone.
DuBarry Sparkling Vin Rosé An "anytime" wine that's light and tingling on the tongue. Serve before, during and after any meal at all.
What more pleasant or welcome gift than a cellar of Brights fine Canadian wines? You'll never get a warmer "thank you!".
Pleasant Brights Way
Brights WINE CANADIAN Wines SINCE 1874

BAD BOY'S BIG PRE-CHRISTMAS BONANZA!

A Tremendous Selling Event with Prices Slashed for

TONIGHT and SATURDAY!

ALL APPLIANCE PRICES REDUCED FOR XMAS

Make It a Point to Cash in on These Big Savings!

Brand New 1965 BEATTY AUTOMATIC ELECTRIC DRYER
WRINKLE FREE ALL FABRIC
4-CYCLES Safeguard electrical system. Whisper quiet operation. Complete selection of time and temperature settings. Oversized lint-filter.
$124.88

FAMOUS R C A VICTOR 19" PORTABLE TELEVISION
• 19" Aluminized Picture Tube • Power Grid Tuner • Space Age Sealed Circuits • Built-in Monopole Antenna.
$159.88 WITH ON-OFF REMOTE CONTROL

ROYAL CROWN COLA
16-oz. 1965 FAMOUS FLAVOUR
Cases Extra
$1.67 Case

RECLINERS
Reduced Tr.
39.95 - 49.95
79.95

SWEATERS
1.99

FULLY AUTOMATIC ELECTRIC KETTLE
Automatic 6-Cup, off, On, C. Element. Complete with cord. 1 Year Guarantee
$4.47

FULLY AUTOMATIC POP-UP TOASTERS
Electric Automatic Pop-Up. 1 Year Guarantee
$7.47

BRAND NEW ELECTRIC 11" FRY PANS
Chrome finish. Automatic heat control. Easy clean non-stick fry pan and cord.
$8.88

FLOOR POLISHER
3-BRUSH ELECTRIC
18.88

BRAND NEW VACUUM CLEANERS
Complete With All Attachments
$37.88

POLE LAMPS
From .. 4.88

LARGE 10" "TEFLON" FRY PAN
Now Improved Teflon by DuPont
Fully Guaranteed
$1.99

AUTOMATIC ELECTRIC BLANKETS
• Automatic • Lightweight
• 2-Year Guarantee
9.88

ELECTRIC FOOD MIXERS
3 Speeds AUTOMATIC MIXER-STOPPER
7.95

NORSEMAN Portable TAPE RECORDER
• Easy-to-operate Push Button Systems • Records and plays back at 3¾ inches per second • Dual Track Recording Doubles Recording Time • Uses 5" Reels • Complete with Microphone for Private Listening.
37.88

6-TRANSISTOR RADIOS
Sensational quality Complete with ear plug and batteries.
$5.88

Many Many More Items in Store all at Sharply Reduced Prices

Brand New • Famous Make 19" PORTABLE TELEVISION
HAND WIRED CIRCUIT.
New High Gain Standing Tuner, Balanced Tuning, Tone Audio System, Noise Circuit, Telescopic Antenna, Swivel Base, Storage Bracket, Tinted Cabinet.
139.88 WITH REMOTE CONTROL

PHILCO "IMPERIAL" 23" TELEVISION
PHILCO COOL CHASSIS
SWIVEL CONSOLE
MULTIPLE SPEAKERS
Golden "Ultraspec" Tuner, Automatic Gain Control, Black level circuitry, Modern Engraved Copper Circuitry, Exclusive Safe Guard System, Advanced Automatic Picture.
$228.88

Big Values in Portable RECORD PLAYERS
9.98 – 19.98 – 39.88 – 110.88

CHECK THESE VALUES . . . AND SAVE!

6-TRANSISTOR RADIOS
Complete Batteries, Ear Phone & Carrying Case.
6.97
Comp. Value $15.95

All Transistor 2-SPEED TAPE RECORDER
Lifted model with hard case, stacked-system tape operation, 2 speeds, 3¾ and 1⅞ inches per sec. Complete with microphone pick-up and two battery operation. Batteries, tape.
18.88

All Transistor TAPE RECORDER
• Easy operation with one hand control • Simple tape loading • Records and plays back at 3¾ inches per second • Dictation jack for mike.
12.88

SHOP TILL 9.30
EVERY NIGHT

GRUNDIG MAJESTIC FAMOUS TK 1 DELUXE ALL-TRANSISTOR PORTABLE TAPE RECORDER.
• Complete battery operation — no electrical cable • Records and plays back with one control • Dictation lever • 3-speed tape transport • Automatic level control.
57.88
Comp. Value $130.00

FULLY AUTOMATIC • CLOCK CONTROLLED 30" Electric RANGE
• All infinite heat controls • All porcelain inside and out • Thermal glass door • Full width storage drawer • Illuminated exterior and interior • Fully Guaranteed.
$128.88

BRAND NEW BEATTY FROST FREE 2-DOOR FREEZER REFRIGERATOR
• Complete separate freezer with door locks • Every part of this unit is air conditioned with flowing air to keep all food in fresh condition • Zone-Zone Freezer • Absolutely Frost Free • No frost anywhere.
$227.88

BRAND NEW • FAMOUS MAKE 21 Cu. Ft. CHEST FREEZER
FREEZES and STORES OVER 735 LB. OF FROZEN FOOD
• 3 Large Sliding Baskets • Steel Lined interior • Lifetime Acrylic Finish • All Round Vinyl Door Gasket.
$197.88

MORE BIG VALUES

KIDS' HOUSEKEEPING SETS	99c
TEFLON SETS COMPLETE	8.88
THROW RUGS	69c
ELECTRIC BLANKETS	9.88
HAIR DRYERS	8.88
FOX HOLE SETS	3.98
CLOCK RADIOS	22.88
PORTABLE T.V.'s	118.88
TRANSISTOR RADIOS	7.77
TRANSISTOR TAPE RECORDERS	12.88

BRAND NEW • PHILCO WHITE FURY PORTABLE TELEVISION
• Aluminized Picture Tube • "Space Age" Sealed Circuits With Lifetime Guarantee • Power-grid Tuner • Built-in Monopole Antenna •
WITH ON-OFF REMOTE CONTROL
$159.50

COMPLETE WITH REMOTE CONTROL — ON-OFF REMOTE CONTROL
Whether you're in the kitchen, the living room or the bedroom, with a touch of a switch you can turn your set on and off instantly.

BRAND NEW • LATEST MODEL CHEST FREEZER
Holds Over 220 Lbs. of Frozen Food. 5-Year Food Spoilage Insurance. 5-year warranty on sealed unit.
$127.88

BRAND NEW 12 CU. FT. REFRIGERATOR
Over 40-lb. freezer capacity. Vegetable crisper. Separate butter and cheese compartment. Large door storage space.
$157.12

REMEMBER! IF YOU DON'T BUY AT BAD BOY'S YOU PAY TOO MUCH!

3 ROOM GROUP $295

Brand New RCA VICTOR PORTABLE TELEVISION
18-LB. LIGHT WEIGHT MODEL
• Aluminized Picture tube • Space Age Sealed Circuits with lifetime guarantee • Power-Grid Tuner • Built-in Monopole Antenna with
WITH ON-OFF REMOTE CONTROL
139.88

BRAND NEW R.C.A. VICTOR 23" LOWBOY CONSOLE TELEVISION
LIFETIME Guarantee on picture tube. Aluminized Picture Tube. Space Age Sealed Circuits. Power Tuner. Full Automatic Color Control. Color Tone Control. High-level Contrast Control.
209.88

BRAND NEW • FAMOUS MAKE 4-WAY STEREO COMBINATION
23" TELEVISION • AM and FM
COMBINATION • TELEVISION • RADIO • RECORD PLAYER

1-YEAR GUARANTEE ON ALL PARTS
1-YEAR FREE FACTORY SERVICE INCLUDING PICTURE TUBE, SMALL TUBES AND ALL PARTS
SENSITIVE AM-FM RADIO
Picks up even distant stations with undistorted clarity. Stereo FM Enhanced Audio.
23" SHELBOND PICTURE TUBE
New 94° deflection picture tube eliminates fine screen. Safety Glass, giving a pitch without double images, without distortion at a picture with increased clarity.
$358.88 WITH TRADE
FREE $25 STEREO RECORDS With This BEAUTIFUL MODEL

$5. DOWN
No Payments Until February

Brand New FRIGIDAIRE FLOWING HEAT Electric DRYERS
PORCELAIN DRUM
Gentle as a breeze! Cycle Signal Light. Timed Cycle. Fluff Cycle. Two Drying Temps. 4 Moving Elements Of Action. Heavy 3 Year Spool. Every Part Is Factory Tested. Quiet Operation.
129.88
5-YEAR GUARANTEE

BRAND NEW • INGLIS WRINGER WASHERS
• Full Sized • Lead Rollers • Automatic Wringer.
78.88
PRICE GUARANTEE If within 30 days of making your purchase you find a lower price anywhere, the "Bad Boy" guarantees to refund you the difference in full. PLUS 10%.

39" Smooth Top CONTINENTAL BEDS
YOU GET Smooth-Top Mattress Matching Box Spring Reinforced Inch. Guarantee on Fire-O-List Construction.
34.88

BRAND NEW • FAMOUS MAKE 23" TELEVISION POWER TRANSFORMER
HAND WIRED CIRCUITS
• Hand wired circuit • Transformer powered • Swing out chassis • Large 23" Picture Tube • Outstanding quality Tone • Beautifully Finished Cabinet •
WITH ON-OFF REMOTE CONTROL
188.88

BRAND NEW MARCONI STEREO RECORD PLAYER COMBINATION AM/FM RADIO
• 4-SPEED • 5 CONTROLS Fully Automatic MULTIPLE SPEAKERS
178.88
FREE $25 STEREO RECORDS WITH THIS PURCHASE

521 DUNDAS STREET WEST

AFRICAN LEADER KEPT UNDER RESTRICTION — Chief Albert Luthuli (right) accompanied by Oliver Tambo is cheered through the streets of Johannesburg just before a government order restricted him to a reserve. Luthuli, the only South African to win the Nobel Peace Prize, cannot receive visitors, conduct interviews or even be mentioned by the South African press. Tambo, also an official of the outlawed African National Congress, is in exile in Dar es Salaam. (CP Photo)

Cannot See Proscribed Zulu Chief But Reporter Talks to Him by Phone

While in South Africa, Canadian Press reporter Joseph MacSween encountered difficulty in trying to arrange to see Nobel Prize winner A. Luthuli, president of the outlawed African National Congress. But he was able to speak to Luthuli by telephone and the interview is related in this story.

By JOSEPH MacSWEEN

DURBAN (CP) — The big, hearty African voice came vibrating over the telephone.

"Give them my greetings!" boomed Chief Albert Luthuli. "Tell them I'm well, physically and spiritually."

Luthuli, the 61-year-old president of the outlawed African National Congress, sounded like the robust young grandfather he is, not like a man long under restriction, which he also is.

The only South African ever to win the Nobel Peace Prize, Luthuli was reached at the Groutville reserve where he is confined under the latest of a series of banning orders that began in 1953.

This one, restricting him to Groutville for five years, was imposed in 1964 after he had completed a similar five-year stretch imposed under South Africa's notorious Suppression of Communism Act.

The ban not only keeps Luthuli out of circulation but newspapers are forbidden to publish anything from him — or hundreds like him. Publication of this story, for instance, would be an offence in South Africa. Editors must be alert to keep forbidden names out of their papers. One editor said there were 500 such names listed, compared with 433 a year earlier.

WOULDN'T HELP

A government information officer at Pretoria, asked about the possibility of seeing Luthuli, said he was a "known Communist and an enemy of the white people of South Africa." The officer would not cooperate in arranging an interview.

The "native commissioner" of the Groutville area, asked the same question, said he would have to apply to Pretoria for a permit for entering the reserve. This would mean a delay. There was no flat refusal. But there was no problem getting through a telephone call.

"I don't know whether a banned man is supposed to give interviews," was Luthuli's first comment. "I doubt it very much. The ban is very strict."

Friends had applied to the police to visit him and "almost invariably they were turned down." But Luthuli said he bears no ill will towards Prime Minister Verwoerd's nationalist government — "It's the duty of every government to make sure of its security."

"Sometimes they hit below the belt, though," Luthuli added with another big laugh.

An advocate of passive resistance to segregation laws, Luthuli is frequently compared with the late Mohandas Gandhi of India, who in 1900 gave up his South African law practice to fight racial discrimination here.

Some of Luthuli's most dramatic moments came following the Sharperville shootings of March 21, 1960, when 69 persons were killed by police during an African demonstration against hated "pass" laws.

BURNS PASS BOOK

Five days later, while in Johannesburg to give evidence at a big treason trial, he publicly burned his pass book—an elaborate identification document—and called for a national day of mourning for those killed by police. He was detained under a newly declared state of emergency and assaulted by a policeman while being charged.

Awarded the Nobel Peace Prize for 1960, Luthuli was allowed to travel to Oslo to receive the honor in December, 1961, although the Nationalist newspaper Die Transvaler called the selection an "inexplicable, pathological phenomenon."

Now Luthuli runs a store during working hours. He was interviewed in the evening with the shouts of children sounding in the background. Evidently missing by charges of Communist influence in the ANC, he declared:

"The greatest possibilities for Africa rest with the West. They are the ones who brought civilization to Africa. Historically, civilization moved from East, to West, and then to Africa. We do not forget that.

"I still think that in the order of the Almighty, South Africa is a multi-racial state by its very nature. The white man came to this country with a mission and I don't think he has carried it out successfully."

WENT TO U.S.

Luthuli, former chairman of the Congregationalist Ehrenches of the American Board in South Africa, travelled to the U.S. to attend a North American Missionary Conference in 1948.

He became leader of the ANC in 1951 after a quiet life as teacher and tribal chieftain.

"I don't believe in spoon feeding, but I do believe in all men *being* equal opportunity," he said.

"Equal opportunity is the thing, whether you are black, white, yellow, blue or green."

Luthuli is invariably called "The Chief" although the title was taken away by Pretoria. Admirers say he is feared by the government because of his impressive bearing and eloquence which sway whites and Africans alike.

In 1962, Luthuli was summoned to Pretoria and ordered to resign either from the ANC or from his chieftaincy. Refusing to do either, he replied:

"Who will deny that 30 years of my life have been spent knocking in vain, patiently, moderately and modestly at a closed and barred door? . . .

"The past 30 years have seen the greatest number of laws restricting our rights and progress until today we have reached a stage where we have almost no rights at all.

"What the future has in store for me I do not know. It might be ridicule, imprisonment, concentration camp, flogging, banishment and even death. I only pray to the Almighty to strengthen my resolve."

Tell her you remember... with a gift of fragrance by PRINCE MATCHABELLI

SKIN PERFUME AND DUSTING POWDER SET

A new combination of silk perfume and matching dusting powder—complete with colorful bath's wool puff. Available in Wood Song, Strodivari, Beloved, and Absom.

DUFF'S - DRUGS

"Your Friendly Store"

Phone 968-7922

FREE DELIVERY

How About SKIS ?

LICENCE

Our stock is now bigger and better. Skis, poles, boots, sundries. Come in today and layaway.

BICYCLE SERVICE

299 Front St. Dial 968-5583

JOHN R. BUSH FUNERAL HOME

80 HIGHLAND AVENUE 968-5588

Christmas Greetings FROM WEESE'S FLOWERS

READY TO SERVE YOU WITH A WIDE SELECTION OF PLANTS AND CUT FLOWERS

Our plants are picked out and delivered fresh from our greenhouses for guaranteed freshness for Christmas.

POINSETTIAS — CYCLAMEN — AZALEAS — MUM PLANTS — CUT FLOWERS — ETC.

Your out of town orders given our personal attention.

CITY WIDE DELIVERY PHONE 962-9227

RCA VICTOR

CONSUMER PRODUCTS

CENTRE

AUTHORIZED DEALER GEOFF EATON

244 NORTH FRONT STREET BELLEVILLE 962-6146

FOR LIVING COLOR TELEVISION

Stereo Hi-Fi, Radios, Record Players,

Black and White Television

WITH ONE YEAR PARTS AND SERVICE

AUTHORIZED FACTORY SERVICE

Weekly Youth Page

Dave's Hideaway

By

Dave Charles

Thanks for the Christmas cards. Keep them coming. Christmas is just around the corner.

Via the grapevine has come the hope of every Belleville teen. Very soon, you will have a coffee house which you can truly call your own. Don't tell a soul I told you. It's very hush, hush, o.k.?

The mad panic to purchase presents is now underway and boy, it is tough. I am on the verge of having a nervous put-together. The teen fashions are very appealing for this season. As I stated in an earlier edition, I think that today's teen has better taste than before. Radical styles never last, and besides, you would look pretty silly in that striped T-SHIRT. Pester also recommends that MOD-MUSIC-MAKERS wear argyle socks. However, Jim Wright, our fashion expert says, very emphatically that argyle socks are out !

I'm amazed that Belleville has such a poor selection of 45's for the teens to purchase. I have received several calls about this situation and believe me, I'm on your side.

On the music scene this week there were many good songs released. This year there are few new Christmas songs being released. Only one great song so far, and that is by the Supremes. Their Children's Christmas Song." The favorites are still very much in demand. Brenda Lee "Rockin Around the Christmas Tree," for one, Bobby Helms "Jingle Bell Rock" for another.

The new album by the Beatles is the greatest yet. Every song grows on you. When I first heard the album only a few songs appealed to me. After playing it over and over, (that's by the Dave Clark Five) I was very impressed with every cut from the album.

"December Child" by the Rolling Stones is greatly overrated ! It's too bluesy and far out.

J. B. and the Playboys send season's greetings and wish that they could make it up for a GIG. I will be doing a show with the Playboys in Montreal. It will include other popular Canadian groups for a gala show.

Dee and the Yeomen have two fantastic new songs ready for recording at Quality January 5th, listen for them, first on CJBQ RADIO.

THE "SPY IN THE SKY PREVIEW PICKS," this week are by no means the only new songs heading for fame and fortune. Leslie Gore, has a Hot new sound with "I Won't Love You Anymore." "007" is at it again, and this time from the latest Bond adventure, comes "Thunderball," by Tom Jones. Bobby Vinton is making the Hit trail look like the "401" with another Biggy, "Satin Pillow." And last but not least a Bold Breakthrough by the new Mod Group "The Young Rascals" "I Ain't Gonna Eat Out My Heart Anymore."

Help ! ! ! Is finally coming to Belleville, and Boy do we need it. The movie that is, featuring the Fab Four John, Paul, George, and Ringo in color this time. I've seen the show, it's like something else. You'll cry laughing, that is if you have an off beat sense of humor, which the Beatles have.

Vince and the Townsmen tell me that they are busy, busy, busy. Kingston, Brockville, Napanee and Belleville are ports of call for the (Fantamigoodest) ? ? ? Sounding group. K. R., their manager tells me that they have added a girl singer. Should be groovey.

The HIGHSCHOOL HITFINDERS DID A GREAT JOB THIS WEEK ON "AT THE TOP." Thanks a Billion. Keep it up. Christmas sing-asong is in full swing again, and it's tough deciding which ones are winners.

In Dave's musical round-UP here's how things stand. The Kangaroo song of the week is "Fever" by the McCoys. My favorite record this week is "The Children's Christmas Song" by the Super Supremes, give this one a Listen.

Dave's Favorite three in file "A" are :

We Can Work It Out ..... The Beatles
She's Just My Style .... Gary Lewis and the Playboys
Roses and Rainbows ..... Danny Hutton

I noticed Blunder Dumley has a For Sale on his House this week, I told you so ! ! !

The greatest and cheapest Christmas gift this year is "Super Ball" which is a gas, and will entertain your crowd for at least five minutes. And if you feel like Rock Richly, buy your girlfriend and "Furry Worry? ? ? "

"The Secret Society of Karbinkle" is just around the corner. I have received many enthusiastic phone calls regarding this new "Teen Click."

In the first edition of the "Hideaway" I stated that your letters of Comment would be appreciated, and ideas for future columns. This weekly effort will only be a success if we keep in touch, O. K.

Dancing
EVERY CEDARS
CLUB SATURDAY
962-5751
FEATURING "THE MUSIC MAKERS" BAND

Deplores Lack Of Canadian Initiative

By CAROLE DIXON (QSS)

There is a topic that seems to touch the soft spot in the heart of every Canadian. That is the rumor that our thinking and actions are largely affected by a certain next-door neighbour, the United States. It never seems to fail that any new fad must first pass the test of American approval before we Canadians decide to plunge in for the fashion.

We are almost like small children, afraid to tread any ground unless it has been travelled first by adults. In fact, we are being led by the guiding hand of the Americans, not always told outright what fashions to follow, but just led. Never have Canadians proposed a new style that has become "in" in Canada until a successful trial has been carried out in the United States.

Why don't we muster enough courage to start a new style of tagging along? Why can't we stand on our own two feet and make off the beaten track and down to follow the Americans' decision on what is "the fad?" Have we the talent and creative art If all we can do is apeThere has been quite a stir of excitement in the minds of groups called the Mods and the Rockers. They have picked up styles that are totally opposites and this is where trickion arises. England's teenagers have a chance to choose between the two or they can remain neutral, but in any case, the style is set within their respective groups, and the United States can decide for themselves which fashion they want to follow and why must Canadians mimic Americans?

I believe Canadians are overly conservative, not wishing to step out of line of a mooraying style. Even if they do, it seems not one person but a group will engage in new American styles. Have we become so dependent on United States deciding our fashion fads that we have lost imagination and sense of free will? Maybe not, but there does seem to be little much progress in a direction away from the over-bearing Americans.

MSS Classes Combine for Assembly

Wednesday morning, December 15, 1965, the world of Moira Secondary was startled by two magnificent achievements: two more American astronauts shot into space and the combined forces of TIIA, TI2B, and TI3C, presented a unique assembly program.

The main items of the program included a "Monster Go", a skilful gymnastic display on the parallel bars, and an outstanding performance of the "Swan Lake" ballet. One of the members of the troupe performed so exuberantly that she (he?) rolled off the stage into the audience, to the great delight of one of the front row patrons.

The students who participated have certainly offered a still challenge to other classes, and did a good job.

Writer Recommends More Relaxed Page

By DWAYNE ELLIS (Q.S.S.)

In this, the fifth issue of the Youth Page, I should like to quote from a notation found in the first issue. "This is the first edition of The Intelligencer's weekly Youth Page written by for and about Belleville's youth. The purpose of my question is to examine the past of youth. The purpose of my contributors to this page, are satisfying the purpose of this page as set down in the above quotation.

I consider the first proviso that the page be written by the youth of Belleville. We most certainly are fulfilling this condition as is shown by such names as Terry Stoliker (QSS), Wayne Lowery (NCC) and Joanne Gasnaforth (BCI); and we might even go so far as to include John Ferguson and Dave Charles in our classification of youth. Thus there can be no argument presented at this point.

I will now turn my attention to the statement that this page is for Belleville's youth. Of course, anything written by youth could be termed for youth it seems; but I am wondering if this page has not become just a little bit too much of a show place where the bright, aspiring student, can flash his or her name in print, we're not as dumb as you think" type of comment in front of our parents' eyes. I repeat that we have impressed every one of with our budding wisdom we have developed the balance to spread over the pages we have to face. That is, we should be concerned with more facets of youth than our pages have shown already.

Certainly the newborn wisdom we have should be recognised; out, as I say, we also would not send a baby out to play football or a first year piano student out to present a performance of Tchaikovsky's B Flat Minor Piano Concerto, you should not expose your new wisdom to too many dangers as yet. Experiment with it, use it; but make sure it can be built safely into yourself if it finds itself battered by the winds of life. Instead present in your articles the quality of school life in a new generation as seen from parents can see you communicate with your contemporaries if they can see us communicating, maybe there will develop, more ties between and within generations. My objective is to write a more relaxed page to each other and not to worry about impressing our elders.

If we accomplish that which I have stated above, we shall naturally be writing about Belleville's youth and the page will definitely fulfill its purpose to be a page "by, for and about Belleville's youth."

The Decline Of Courtship

By ALISON LEPORE (SCI)

The romantic days of courtship exist now only in the past.

How could a drive-in movie ever be compared to the night spent sitting on a loveseat with your sweetheart? The parlour was always cozy and well lighted, not at all like a dark draughty car. And, if there was a lull in the conversation, the young girl's parents (sitting between their daughter and her suitor) always had to fill in the gaps with chatter.

I suppose today's hootenanny could vaguely be paralleled with a Sunday band concert in the park. But of course, at a hootenany there aren't any park benches strategically placed behind the leafy foliage of bushes.

In Grandpa's day, dancing was also very much a part of courtship. Modern boys don't realize how lucky they are not having to overcome such obstacles as hoop skirts and parasols that a boy had to fight through in a crowded ballroom was only one of the many hazards.

Naturally, the youthful Miss received tokens of her lover's devotion, sweets for the sweet and flowers (freshly cut from her mother's window box five minutes earlier.)

Ah, yes, how times have changed. The canoe on the moonlit lake has been replaced by the speedboat. But who knows, given the chance, such as a faulty outboard motor, the old courtship might once again put the dile along and overtake the speedboat.

Coming Events At Moira S.S.

- Since Wednesday was D-Day at Moira — the reports were handed out by way of an preliminary present from Santa Claus — staff and students alike are looking forward to next week's special day; THE DAY THE HOLIDAYS START!
- Wednesday, some of the newly talented Moira students and staff will present the annual Christmas Assembly, an event considered by a variety of reasons.
- Tomorrow, December 18, Moira is host to the COSSA wrestlers of the district.
- Hard at work these days are Moira's aspiring thespians who will take part in the first Drama Night presented by the school. The important date is January 21, 1966!

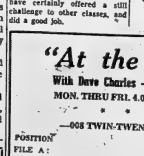

"At the Top"

With Dave Charles — CJBQ Radio

MON. THRU FRI. 4.00 to 8.00 P.M.

* * *

—908 TWIN-TWENTY FILE —

POSITION		LAST WEEK
FILE A :		
1. Roses and Rainbows	Danny Hutton	8
2. We Can Work It Out	The Beatles	14
3. Everyone's Gone To The Moon	Jonathan King	1
4. I Hear A Symphony	The Supremes	3
5. Get Off Of My Cloud	The Rolling Stones	2
6. Turn, Turn, Turn	The Byrds	8
7. Over and Over	The Dave Clark Five	10
8. Rescue Me	Fontella Bass	11
9. Fever	The McCoys	16
10. I Can Never Go Home Anymore	The Shangri-Las	4
PROJECT X ..... THE SECRET SOCIETY OF KARBINKLE COMING SOON		
File B :		
DON'T FORGET ABOUT "KARDS FOR KIDS"		

FOR MEN ONLY

By PETER JONES (N.C.C.)

Since the early part of this century, the women of the world have been clamoring for equality. In the early 1910's, Suffragettes roamed the streets of England making a nuisance of themselves, and protesting their intelligence as they threw themselves into the paths of racing horses.

Since the early part of this century, the men of the world have slowly been conceding their rights. First they allowed women out of the house, to form clubs and societies. Then men allowed women into the working field. But wait, the worst is still to come. Then, horror upon horrors, men gave women the franchise. The effects of this catastrophic event are still reverberating throughout the world. The men quickly took advantage of the temporary insanity of men, and formed political clubs and societies.

Yes, the women have been granted equality; they have been emancipated. They can take over a man's job; they can vote; they can (Gulp) hold political office; they can expect to be offered a seat on a crowded bus. But wait, bold are men offered seats on crowded buses? No! Men are expected to meekly surrender their seats to lowly women commuters! Women are not equal to men; they have become superior! Men, beware! We are being led down the garden path!

We, all the audacity in the world, women have been relying on the myth of the "softer sex" to claim, not only their equality, but their superiority, always in subtle unobtrusive ways. In other words, women are relying on inferiority to achieve equality, and superiority. (!!!!?)

Within a short time, the hoodwinked males of this bemisplaced helplessness, the election of the first Prime Minister, and the inauguration of the first Madame President! Within a short time the Strategic Air Command will receive orders to supply white lace curtains for their B-70 bombers, white gloves for their newly painted robin-shell blue with a pink wings.

It is time for all men to realise their predicament, and to arm themselves for the ensuing showdown.

Men, everywhere, watch out!

THE MARRY ON MAN

There are 10,345 adult spinsters and 9,230 bachelors in the Isle of Man's total population of 48,133.

PAM'S
HOBBY SHOP
15 Footbridge
Phone 962-4563
Scalextric
RACE CAR SETS
CHRISTMAS SPECIALS
Reg. $29.95 Special 23.95
Reg. $23.95 Special 21.95
Reg. $39.95
20% DISCOUNT
On Cars
Lotus, Porsche, Aston Martins, Lotus.

QSS Staff Conducts Rollicking Assembly

By GAIL NICHOLS (Q.S.S.)

Friday morning's assembly in the hallowed gymnasium of QSS was an unusual and howling success. As presented by the supposedly vunerable and uncompromising teaching staff.

The first act, depicting a shotgun wedding in the wilds of the Moira River Valley, featured Mr. Ricky Loofah as the blushing bride and Mr. Folwell as the rather reluctant groom. Adorned in an antique crinolin and veil with "her" trousers rolled up underneath, the bride was thrown and hauled up the precipitous front of the stage by her father where a rather unorthodox wedding took place. The panicky groom, after being chased the length of the auditorium by his bride, finally retaliated by landing "her" with a spectacular football tackle on stage.

The second act witnessed a scene at "The Perly Gates". Mr. Bell was told, bold and stern not to allowed sests on crowded buses? No! Men are expected to meekly surrender their seats to lowly women commuters! Women are not equal to men; they have become superior! Men, beware! We are being led down the garden path!

We, all the audacity in the world, women have been relying on the myth of the "softer sex" to claim, not only their equality, but their superiority, always in subtle unobtrusive ways. In other words, women are relying on inferiority to achieve equality, and superiority. (!!!!?)

Within a short time, the hoodwinked males of this bemisplaced helplessness, the election of the first Prime Minister, and the inauguration of the first Madame President! Within a short time the Strategic Air Command will receive orders to supply white lace curtains for their B-70 bombers, white gloves for their newly painted robin-shell blue with a pink wings.

It is time for all men to realise their predicament, and to arm themselves for the ensuing showdown.

Men, everywhere, watch out!

THE MARRY ON MAN

There are 10,345 adult spinsters and 9,230 bachelors in the Isle of Man's total population of 48,133.

THE NIGHT

By PAUL HUNTER (M5S)

A mantle softly closing down
To blot the light of day,
Descends and wraps the earth
of brown
In darkening hues of gray;
As softly now the bird called night
Swoops down to claim its prize
The earth, which now in slumber light
Is content to close its eyes.
The chirping, humming drone
of dark &
Fades out till daybreak finds
Its strength, to struggle with night's mark,
Left when darkness pulled its blinds.
The spirit of the night is gone,
But darkness in the world lives on.

SAVE your MONEY
FOR CHRISTMAS FUN!
OPEN AN ACCOUNT
AT
BOOTH RADIO & TV
178 FRONT ST. (Opp. City Hall)
Sporting Goods - Cameras - TV - Hi-Fi - Ranges - Washers - Dryers.
NO MONEY DOWN
No Payments Till Next Year

THE
Crow's Nest
SATURDAY, DEC. 18th.
FROM TORONTO
"THE FIENDS"
LONG HAIRED LIVERPOOL STYLE
PLAN NOW FOR THE GALA
NEW YEAR'S EVE DANCE
FEATURING
"DEAN CURTIS AND THE LIVELY SET"
DANCING 9 - ?
ADMISSION $6.00 Per Couple. Couples Only.
Tickets Now On Sale — Reservations Call 968-7551

HERE'S THE
IDEAL
CHRISTMAS GIFT
FOR THE FAMILY
A
REC ROOM
For as little as $15.00 per month
FIRST PAYMENT MAY 1968
HAVE ONE OF OUR TRAINED PERSONNEL GIVE YOU AN ESTIMATE — NO OBLIGATION

Arthur A. SILLS & Son Limited
LUMBER & BUILDING SUPPLIES
405 DUNDAS STREET, E. • Telephone 962-9191
GIVE (HIM) (HER) A GIFT CERTIFICATE FOR CHRISTMAS

Brockville School Board Wants One Body to Study Salaries of All Teachers

OTTAWA (CP)—The Brockville public school board wants one provincial body to negotiate the salaries of all teachers with the Ontario Teachers' Federation.

The board outlined its case in a brief to the committee on aims and objectives of education in the schools of Ontario which began a two-day hearing here Thursday.

Mrs. G. Gore, a school trustee, presented the brief.

It said present salary negotiations by each local school board with the federation are a waste of time "as no small board can do much to check the powerful teachers' federation which continues to ask for more."

The situation was complicated by "wealthy boards in large metropolitan areas, who in their efforts to assure that they hire the cream of the teaching crop are every year to make sure their's is always the most remunerative salary schedule."

TAG ALONG

Boards in Brockville and other small centres "shrug their shoulders and tag along behind, trying desperately to hold the inflationary spiral and always ending up with a salary schedule lower than the metropolitan area boards."

The practice discourages teachers with high-salary possibilities from heading for the outlying areas, the brief said.

"This inequality should be eliminated by having one provincially - representative group negotiate all salaries with the teachers' federation."

The Brockville brief also called for greater government aid for vocational, trade, art, music and library facilities and for special classes for gifted and slow learners.

Department of education regulations setting out the maximum number of pupils per classroom should be lowered. Classes often approached 40 pupils but in Europe many classes are half this size.

SUGGEST EMPHASIS

There should be increased emphasis placed on improving the child's ability to communicate orally and in writing. To develop the child's ability to evolve theories—not just recite facts by rote—there should be a stress on making him think for himself.

Other points included improving the physical condition of students — "a daily physical training program is recommended and an atmosphere created which makes the period challenging, not a drudgery."

FIL-LI. G. B. Landis of Ottawa presented a private citizen's brief outlining a proposed curriculum.

"Students should be continuously confronted by stimulating challenges," he said. His plan called for greatly accelerated reading by all students, abolition of the promotion system and grades established on the result of an entire year's work.

Ministers Resign

(Continued From Page 1)

ter Sauve is given a more senior portfolio is also a centre of interest in the light of allegations of irregularities during the campaign in his riding of Jean-de-la-Madeleine. Mr. Sauve has issued a 32-page document denying any wrongdoing. Mr. Pearn is said to head the document on his flight back to Ottawa.

ARE POSSIBLES

Among others mentioned as possibilities for cabinet positions are Jean Marchand, former union leader now representing Quebec East, and Robert Winters, former works minister in the St. Laurent government.

The November election left the Liberal government with 131 seats, two short of a numerical majority in the 265-seat House. Other parties' standings: Progressive Conservatives 97, New Democrats 21, Creditistes nine, Social Credit five and Independents two.

Both ministers in their resignation letters said they will continue to sit in the Commons. Mr. Lamontagne for Outremont-St. Jean riding and Mr. Favreau-Blay for Matapedia-Matane.

The disclosure about their furniture purchases, which came about the same time as a Quebec commission was investigating fraudulent bankruptcies in the province, triggered a major controversy in the Commons.

Mr. Lamontagne said in the Commons earlier this year that he began buying $6,056.28 worth of furniture from Adolph and the late Max Sefkind of Montreal in late 1961. More than two years later he received a bill and, he said, paid $1,200 and offered to pay off the balance at $200 a month.

BOUGHT FURNITURE

Mr. Tremblay said he bought $4,000 worth of furniture from a company in which Max Sefkind had an interest, after the 1963 election. He said he paid it $2,341 cheque on Feb. 25, with a final payment of $241 on March 2, 1964.

With both, the payments were made after the bankruptcies. Both said they never did any favors for the Sefkinds.

Martin

(Continued From Page 1)

in connection with his possible visit to Moscow, nor did he have a specific date in mind. But he said Gromyko recently "renewed" an invitation and he may make the trip "for my own education."

Martin said that, despite the new volleys of criticism fired by Moscow against the United States and West Germany, there is "real improvement" in Western relations with the Soviet Union and NATO ministers agree the dialogue should be continued. The NATO ministers said is their communique that they will seek an improvement with Russia and Communist countries in Eastern Europe. They noted that their efforts "had met with some degree of success"—mainly in bilateral relations.

RESPOND TO PLEA

Many of the members responded to Britain's plea for greater support of her economic sanctions against Rhodesia. Martin said he would have a Canadian announcement in London today but said this would have nothing to do with any proposals in use force.

Canada agreed with Britain, he said, that force would be dangerous. He would not agree to the use of Canadian security forces on the Kariba dam straddling the Rhodesian-Zambian border if this was requested.

SAVE your MONEY
FOR CHRISTMAS FUN!
OPEN AN ACCOUNT
AT
BOOTH RADIO & TV
170 FRONT ST. (Opp. City Hall)
Sporting Goods - Cameras - TV - Hi-Fi - Ranges - Washers - Dryers.
NO MONEY DOWN
No Payments Till Next Year

Napanee News

Police Chief Reports Theft Of Three Cars

NAPANEE — Chief Harry Bean reports the theft of three cars in Napanee.

A 1951 sedan belonging to Fred Ball of Moscow, was stolen from in front of the home of his son, Ralph Ball of Robert Street, Tuesday night. It is still missing. The same car was stolen in Napanee about five years ago.

A 1958 station wagon stolen Wednesday night from Jackson Motors has not yet been recovered.

A 1954 car stolen from the parking lot of the B.P. service station Wednesday night was recovered Thursday.

Harry Ballantyne and his passenger escaped unhurt when their car rammed a pole just north of the tracks on Centre Street. Damage to the car amounted to $75. Constable McTaggart investigated.

Legion Branch Lists Officers

NAPANEE — Election of officers for Branch 127 Canadian Legion was held in Napanee last week, with Wesley Alkenbrack becoming president for 1966 by acclamation, and Lynn Crossman, 2nd vice-president, also by acclamation. Paul Skidmore and Harold Wilson were to have contested the 1st vice-presidency, but on Dec. 8 Skidmore has died since the nomination meeting. Mr. Wilson had no opposition. Harold Webster continues as secretary-treasurer.

Wilfred Steinman, Ralph Bell, Harry Benn, Clarence Markle and Bill Moore were elected to the executive. Howard O'Connor and Jack Mitchell as trustees, and Fred Carter and Kenneth Ham as auditors.

DRIVE FOR MORE NURSES

City governments in West Germany and West Berlin are campaigning to recruit 250,000 new nurses.

ORDER YOUR
Laura Secord
CANDIES
NOW
beautifully wrapped
from...
DOLAN
THE DRUGGIST
"Your Laura Secord
Service Store"
962-3406
Free Motor Delivery
Open Tonight 'Til 9 O'clock

Stepped in Front of Car

KINGSTON (CP)—Boyce Calvin Campbell, 39, of Inverary, Ont., died in hospital Thursday after stepping in front of a car Wednesday night while crossing a road in a livestock sales barn.

FARMERS!
INSURE IN
THE BAY OF QUINTE
AGRICULTURAL MUTUAL
FIRE INSURANCE COMPANY
REPRESENTED BY
BURR INSURANCE AGENCY
Douglas Burr, Residence Telephone 968-2125
Office Telephone 962-3431
• 218 A Front St., Belleville, Ont.
FIRE — THEFT — ALL RISK — AUTOMOBILE
LIABILITY — ACCIDENT — BONDING
"Insure with Burr"

80-mile-wide

(Continued From Page 1)

Chittagong and the seaside resort of Cox's Bazar, 60 miles south.

Giant tidal waves thundered over a chain of coastal islands and raged for miles inland, sweeping through whole communities and leaving thousands homeless in one of the poorest and most densely-populated regions in the world.

East Pakistan has a population of about 60,000,000 living under the constant threat of cyclones that strike with the monsoon rains in the spring and fall.

East Pakistan, separated from West Pakistan by about 1,000 miles of Indian territory, covered 55,126 square miles—an area slightly larger than the combined land mass of three Canadian maritime provinces—New Brunswick, Nova Scotia and Prince Edward Island.

The tearful funnels of wind, spawned in the Bay of Bengal, have laid great areas waste and killed many thousands year by year.

The sea rushes in with such force that once a ship of about 19,000 tons was snatched up from the bay and deposited on a field of rice seven miles inland.

A cyclone in 1876 took a toll of 400,000 killed by drowning or cholera in the wake of the floods.

Chittagong, the principal port, escaped major damage in this week's cyclone, first reports said. But Cox's Bazar, a town of 8,000, was badly hit and the airfield there was reported under several feet of water.

FEAR 10,000 DEAD

One Dacca newspaper reported more than 10,000 feared dead on one alone of the many offshore islands.

Unofficial reports said thousands of persons died on Maheshkhali Island. The cyclone destroyed 75 per cent of Sonadia's crops and houses. A great loss of livestock was feared on other islands.

Both Sexes Dance in Nude On Swedish TV

STOCKHOLM (Reuters)—Swedish television Thursday night screened a show in which male and female Americans danced in the nude.

It drew a storm of protest telephone calls.

An official of the state-owned TV system said the show was given the go-ahead only after last minute, top-level talks.

The program showed four actors and three actresses of the American Workshop Company doing a slow striptease and piling their clothes in front of them.

Then they danced naked on a surface of crackling paper amid a set of harsh light and shadow.

Among the cast was the 19-year-old daughter of the group's choreographer, Ann Halprin of San Francisco.

A switchboard operator said: "There were simply hundreds of calls—and we didn't even get to see the program."

African

(Continued From Page 1)

Commonwealth nation to keep its seat.

Wilson did not announce any further punitive measures against Rhodesia, such as an oil embargo. Presumably such a step would be announced first in Parliament.

But the British leader appeared to give him his fullest support in carrying out sanctions against the Smith government.

WON'T USE FORCE

Britain has imposed economic sanctions against Rhodesia but refuses to use force to bring down the Smith regime. The African nations are in no position to mount a successful military operation against Rhodesia.

Wilson again asked the African nations to be patient.

Six Injured At Port Hope

PORT HOPE, Ont. (CP)—Six men were admitted to hospital here today following a car-truck collision on Highway 401, about four miles west of here.

In hospital with undetermined injuries are Lorne Cowan, Hal Croft, Cyril Terry, Norman Ford and Stan Churchly, all of Port Hope, and Robert May of Cobourg.

Driver of the tractor-trailer truck, Russel Roberts, 61, of Willowdale, was not injured.

The men were returning home from the night shift at the General Motors plant at Oshawa.

Port Hope is 20 miles south of Peterborough.

Garage Owner In Kingston Out on Bail

MONTREAL (CP)—A Kingston garage owner, John Northrop, is to appear for preliminary hearing in Montreal Dec. 23 on charges of having received some $30,000 in auto parts stolen in the Montreal area.

Northrop, arrested earlier this week at Newcastle, Ont., was set free on $2000 bail Thursday.

Picton

By LLOYD THOMPSON
476-8222
Home: 476-2513

Two Remanded One Week For Sentence

PICTON — James Murdock of Camp Picton pleaded guilty to a charge of impaired driving and was fined $50 and costs in Magistrate's Court this week.

There was a lengthy battle over the case of George Peck of Demorestville. Charged with failing to yield the right of way, Peck pleaded not guilty but was convicted and fined $10 and costs.

A fine of $50 and costs was levied against Daniel McDonald of Picton who pleaded guilty to a charge of joy riding.

Two youths, Robert Bannister of R. R. 1 Picton, and George McCoy of R. R. 3, Belleville, pleaded guilty to two charges each of breaking and entering. Evidence was taken. The two were remanded one week for sentence by Magistrate T. Y. Wills of Belleville.

CPR Rejects

(Continued From Page 1)

said it would lose $1,000,000 a year on such an operation.

It would also require additional funds which the railway does not have available.

The board noted that both proposals involve CNR running rights over CPR tracks. These and other matters should be resolved in discussions between the two.

"If they do not resolve their differences the board will meet them again with that objective," the statement said.

The pool trains used CPR tracks between Ottawa and Toronto. When the agreement was ended by mutual consent, the CPR began a service of its own. When complaints erupted from various Ottawa groups, the board called the two railways to a conference and asked them to draw up some proposals for meeting the complaints.

POSITIVELY
best for TV and FM
in this area...
new
CHANNEL MASTER
GOLDEN
CROSSFIRE
SUBURBAN ANTENNA
• New design now gives you "ALL-AROUND" BIG-ANTENNA-POWER on a single low-cost antenna
• Eliminates ghosts
• Perfect for color and FM stereo
• Beautiful, protective "Gold on Overcoat"
FINKLE ELECTRIC LTD.
331 PINNACLE ST.
DIAL 962-2331

ENJOY A HAPPY HOLIDAY ALL THE YEAR ROUND WITH ... a new Pontiac, Buick, Acadian, Vauxhall or a late model used car from ...
Office 962-4584
Residence 968-9264
BOB McMULLEN
Free financing up to 12 months on used cars.
ELLIOTT MOTORS (Belleville) LTD.
366 North Front Street.

SAY
Merry Christmas
WITH
GIFTS FROM
Bud Gill
APPLIANCES
283 COLEMAN ST. 962-3483 (FORMERLY DELINES)
See Our Selection from These Brand Name Manufacturers
RANGES By Moffat, Frigidaire, McClary, Pitsfield, Thomas ..... PRICED FROM $129.95
REFRIGERATORS By Frigidaire, McClary, Moffat, Leonard, Philco ..... PRICED FROM $189.95
WASHERS — By Frigidaire, McClary Easy, Moffat, Hoover
WRINGERS PRICED FROM ..... $109.
AUTOMATICS PRICED FROM ..... $249.
OIL HEATERS BY DUOTHERM, FINDLAY ..... PRICED FROM $89.95
TELEVISION & STEREO By Philco, Marconi, Rogers Majestic, Electrohome.
TELEVISIONS PRICED FROM ..... $249.
STEREOS PRICED FROM ..... $229.
DISHWASHERS By Frigidaire and Kitchen-Aid ..... PRICED FROM $239.
VACUUM CLEANERS & POLISHERS By Hoover, Eureka, Lewyt, Sunbeam ..... PRICED FROM $47.95
HUMIDIFIERS By Electrohome ..... PRICED FROM $39.95
SMALL APPLIANCES By Sunbeam, General Electric, Philco, Hoover.
Get the personalized service from the store that specializes in appliances — all delivery and service by our own staff ... warranties and suggestions on special orders — we specialize in automatic washers and dryers and dishwashers — complete installation available by our own staff.

SPORTS SLICES

By Geo. H. Carver
Sports Editor

HODGE-PODGE

The rumor factories assembly lines are running full tilt these days but in a lot of cases close inspection turns down the toast-made products . . . Out on the west coast the loudest and silliest stories concern the Stamps' Eagle Day and the lines Willie Fleming . . . The wild guessers have it that Calgary is ready to trade Day and halfback Pete Manning to the Toronto Argonauts for quarterbacks Jackie Parker and Pete Liske . . . Lions' coach denies the oft-repeated rumbling that Willie Fleming is on the trade-block . . . American greenbacks are still winging over the Canadian bunches of football lettuce. The St. Louis Cardinals recently "stole" for $8,000 bonus, Gordon Brown, a U. of Oklahoma star end from the financial clutches of Winnipeg's Bud Grant.

The U.S. Army defends its stand of declaring the $400,000 football bonus baby Joe Namath unfit for military service because of a bad knee. The Army says its football Namath has doctors and whatnot on hand all the time to help him—in case. In Viet Nam it would be different for the life and safety of comrades could depend in his ability to perform his duties . . . Loyal Boston fans are blaming Hap Emms for "too much" interference with Milt Schmidt in the operation of the Bruins. It seems Milt who called them "Hapless" got his adjectives mixed . . . Wanna bet who'll be the first to get the gate? . . . Eddie Stanky, new Chisox manager, who is a word-for-word action-for-action double of a former boss, Leo Durocher, says his new club will be pennant contenders, not second placers . . . He moves into cross-town competition with his former boss and "gang war" may again break out in Chicago streets.

Ali Blabber; boredom's Cassius Clay, had his first brush with the law and lost his opening decision. His little and name didn't mean a damn thing in a front line private of the cop infantry who nailed him on a traffic charge. All Muhamid won't have much defence for that "boast" the judge will aim at his wallet when he comes up for inspection . . . The famous British Open Golf Tournament has been extended to four days from three and the "cash" boosted from $20,000 to $37,500. The tourney will be played at Muirhead, East Lothian, Scotland.

Jurgen May of East Germany ran his second sensational mile in five days when he defeated Kenya's Kipkoge Keino in 3:54.1 seconds. Two days previous he ran the mile in 3:53.8, two-tenths of a second off the mile record of France's Michel Jazy—and the second fastest mile ever recorded . . . The death of fullback Mack Lee Hill was the fourth major misfortune to strike the Kansas City Chiefs of the AFL in less than three years. It was the second game-death suffered by the club. The first came in September, 1962 when Stone Johnson, a rookie flanker died from a broken neck sustained in an exhibition game. Later, a guard Ed Budde, was assaulted in a night club and suffered severe injuries. He returned to play. Last December Fred Arbanas; a tight end, was attacked in the street by an assailant and almost lost an eye. He also returned to play but has not regained his former form.

I understand the Y's Men's Club of the city has taken over the Mountain View Ski Club and will operate it this season. No other information is available at the moment—but there will be more later . . . Don't tell me the rah-rah boys do not support their football teams. College attendance in 1965 soared to an all-time high, attracting 24,682,572 spectators, an increase of 3.69 per cent over the 1964 total . . . Then there was Bob Hope's TV crack to one of the orbiting astros. "If you're in space in your underwear over Russia—keep your trap shut."

Pedagogue pucksters from BCIVS, Moira S.S. and Quinte S.S. bolstered by others take on the CYO Wo. Stars here next Wednesday in a benefit game in aid of muscular dystrophy. Game gets under way at three on Memorial Arena.

Climb Into Second

Petes Unbeaten In 12

By THE CANADIAN PRESS

Peterborough Petes climbed into second place and Hamilton Wings into sixth Thursday night in the Ontario Hockey Association Junior A series.

Peterborough ran its undefeated streak to 12 games by scoring three times in the final 13 minutes for a 5-3 victory over St. Catharines Black Hawks. The win moved Peterborough a point ahead of idle Niagara Falls Flyers, who dropped into third.

The Wings downed Montreal Junior Canadiens 5-3 in a game at Hamilton that threatened to break into a free-for-all as the final whistle sounded.

Wings' Peter Mahovlich and Robbie Burns of the Habs sparked the outbreak when they traded punches beside the Montreal goal. Players came off both benches to take part as coaches Rudy Pilous of Hamilton and Scotty Bowman of Montreal stepped on the ice to help break up the battle. Carol Vadnais of the Habs and Paul Chiarot of the Wings squared off in another scrap that turned into the main event.

Mahovlich, Burns, Vadnais and Chiarot drew five-minute majors and Vadnais who took on Hamilton's Freddie Speck in the second period, was given a misconduct for getting embroiled in two fights.

Gary Marsh scored twice for Hamilton with Bart Crashley, Ron Anderson, and Don Giese-brecht adding one each.

Lucien Grenier, Michel Lapalme and Chris Bordeleau scored for Montreal, who remained in a fourth-place tie with Toronto Marlboros.

The Petes, who trail the first-place Oshawa Generals by four points, were led by Danny Grant's two goals. Danny Sharpe, Andre Lacroix and Mickey Redmond also tallied for the Petes, who have won nine and tied three of their last 12.

Ken Laidlaw, Jim Stanfield and Doug Shelton scored for St. Catharines.

TAKES A LONG WAIT

Statistically, a collision between the earth and a comet can be expected about once in 10,000,000 years.

SAVE your MONEY
FOR CHRISTMAS FUN!
OPEN AN ACCOUNT
AT
BOOTH RADIO & TV
170 FRONT ST. (Opp. City Hall)
Sporting Goods - Cameras - TV - Hi-Fi - Ranges - Washers - Dryers.
NO MONEY DOWN
No Payments Till Next Year

LET TRUDEAU'S
LEASE
YOU A NEW
CHEVROLET
OLDSMOBILE
CORVAIR
CHEVY II
ENVOY
CHEVROLET TRUCK
We will arrange a plan for your needs, to provide transportation without worry. Call our Leasing Manager today.
Trudeau MOTORS LIMITED
20-25 STATION ST.
968-6767

Bower "Hot" ★★★★★

Leafs Edge Habs; Wings Blank Bruins

★★★★★ Crozier's 2nd Shutout

By THE CANADIAN PRESS

Roger Crozier is up to his old tricks again.

The spunky little netminder, who last season led the National Hockey League in shutouts with six, picked up another Thursday night as the third-place Detroit Red Wings defeated the cellar-dwelling Boston Bruins 3-0 in one of two scheduled games.

Toronto Maple Leafs edged Montreal Canadiens 3-2 in the other.

Crozier joined the Red Wings for 15 games in the 1962-64 season from Pittsburgh of the American League, where he won the outstanding goaltender and outstanding rookie awards that year. He registered two shutouts in the 15 games.

In 1964-65, the five-foot-eight, 150 pound native of Bracebridge, Ont., took over the regular goaltending chores for Detroit after Terry Sawchuk was drafted by Toronto and won the Calder Memorial Trophy as the league's outstanding rookie.

Crozier turned in a good performance Thursday as he kicked out 26 shots, 11 in the final period, in recording his second shutout of the season and the 10th of his NHL career.

Alex Delvecchio and Norm Ullman, with his 250th NHL goal, were the Red Wing marksmen.

Ullman, who hit the post on the side of the net on two earlier chances at the milestone, finally got it in the second period on a rising shot to beat Boston netminder Bernie Parent, back in the Bruins' net after a five-game layoff.

The Boston goaltender also was spectacular as he stopped 38 shots.

Unanswered second - period goals by rookie Brit Selby and Frank Mahovlich were sufficient to carry the fourth-place Leafs to victory over the league-leading Canadiens.

For both Selby and Mahovlich it was the sixth goal of the season as they broke a 1-1 deadlock that had prevailed going into the second period.

Centre Bob Pulford, with his 10th of the season, was the other Toronto scorer.

Canadiens' two goals were Bobby Rousseau's 15th season marker in the opening 20 minutes and Yvan Cournoyer's ninth of the year in the final period.

It marked the second time in as many nights that the Leafs have acted as spoilers.

Wednesday they snapped Detroit's seven - game winning streak with a 5-3 victory after spoiling Montreal's eight-game unbeaten record Thursday.

Toronto netminder John Bower earned his win as he made rapid saves of Jean-Guy Talbot, Ralph Backstrom, Terry Harper and Cournoyer twice as the Canadiens swarmed inside the Toronto blueline in the third period.

Gordon Berenson and Backstrom also tallied in other efforts to tie the score with less than five minutes remaining in the game.

ROGER CROZIER
★ ★ ★

JOHNNY BOWER
★ ★ ★

"Stronger Than Last Year"

Canada Improving Says Tarasov

WINNIPEG (CP)—Coach Anatoli Tarasov of the Russian national hockey team said Thursday Canada's national hockey team is incomparably stronger this year than it was during last year's world championship.

"This is especially so up front," he said at a press conference after his team arrived here for tonight's game against the Canadian amateurs, their first two meetings of the current Russian tour, the Canadians were defeated 4-3 and 8-4.

Tarasov said the Canadian club is technically good but reiterated previous charges that Roger Bourbonnais deliberately injured a Russian player in Colorado Springs last year and continued to play the same type of hockey this year.

Earlier, Canada's coach Jack Kelley announced rookie Wayne Stephenson of Brodrick has been with the Russians since the club was formed in 1963.

Russians tonight, replacing Brodrick

Big Seven

By THE CANADIAN PRESS

Bobby Rousseau scored a goal and assisted on another Thursday night in Montreal Canadiens' 3-2 loss at the hands of Toronto Maple Leafs to take over first place again in the National Hockey League individual scoring race.

Rousseau now has 15 goals and a league-leading 20 assists for 35 points, one more than Bobby Hull and Stan Mikita of Chicago Black Hawks. Hull is the league-leading goal scorer with 21.

Norm Ullman of Detroit Red Wings scored a goal against Boston Bruins Thursday night and holds down fourth spot with 31 points.

Jean Beliveau of Montreal picked up an assist against the Leafs and is in fifth place with 30 points, one more than Detroit's Gordie Howe, who picked up an assist against the Bruins.

Alex Delvecchio, also of Detroit, rounds out the big seven with 29 points.

The leaders:

	G	A	Pts
Rousseau, Montreal	15	20	35
Hull, Chicago	21	13	34
Mikita, Chicago	17	17	34
Ullman, Detroit	13	18	31
Beliveau, Montreal	11	19	30
Howe, Detroit	13	16	29
Delvecchio, Detroit	9	18	27

TROTTING DATES SET

WINDSOR, Ont. (CP)—Dates for the winter meeting at Windsor Raceway harness track were announced Thursday. The 67-night campaign on the all-weather track will open Thursday, Jan. 6, and end Thursday, March 24.

NHL Leaders

By THE CANADIAN PRESS

Standings: Montreal, won 14, lost five, tied four, points 32. Points: Rousseau, Montreal, 35.

Goals: Hull, Chicago, 21.

TIGERS SIGN SEVEN

DETROIT (AP)—Detroit Tigers of the American Baseball League announced Thursday the signing of seven players, including outfielder Al Kaline. Others to sign were pitchers Hank Aguirre, Joe Sparma and Denny McLain, catcher Bill Freehan and outfielders Willie Horton and Gates Brown.

Old Vienna
the happy lazy lager beer
enjoy Lusty Light O'Keefe Ale
Season the greetings with plenty of Old Vienna and O'Keefe Ale

Rollins Jrs. Meet Cobourg Here Tonight

Belleville Rollins are expected to have plenty of local support from the city and district's younger fry when they play host to Cobourg Cougars in an OHA Eastern Junior "B" puck tilt here tonight.

Game time is nine o'clock, at Memorial Arena, and the occasion if a special "All Children's Night," with a host of prizes and fun for the youngsters. Tickets have been purchased by various groups and persons in the city and distributed to children.

The same type night proved successful here last year, when a live pony was given away, and last week such a game attracted over 4,000 to the Oshawa Civic Arena for a game there. Pops were included among the prizes, as well as hockey sticks, etc.

Meanwhile the game is a big one for both clubs involved. The current league standings have Oshawa with 20 points, followed by Kingston just two back with 18, Peterborough with 17, following a four-point win over Cobourg the other night, Belleville with 14, Trenton with 13 and Cobourg with eight.

Belleville needs a win to hang onto that valuable fourth and final playoff spot while the Cougars are trying to climb out of the basement.

Elsewhere tonight, Oshawa visits Trenton and Peterborough goes to Kingston.

NHL Stars

BY THE CANADIAN PRESS

Roger Crozier, who handled 26 shots to register his 10th National Hockey League shutout as Detroit Red Wings defeated Boston Bruins 2 - 0 Thursday night.

Frank Mahovlich, who scored the winning goal as Toronto Maple Leafs edged Montreal Canadiens 3-2.

Namath Rookie Of Year

NEW YORK (AP)—Joe Namath, the New York Jets' $400,000 quarterback, has won the American Football League Rookie-of-the-Year honors by a landslide vote in The Associated Press poll.

The highly-publicized former Alabama player, who under went surgery on his right knee in January, was rated sparingly by coach Weeb Ewbank in the early season but later blossomed as the Jets top quarterback.

With Namath at the controls, the Jets snapped their losing streak and went on a four-game winning spin in mid-season that put them in second place in the Eastern Division.

The Associated Press selection committee is composed of 24 sports writers, three from each league city.

Bruins Recall Johnston

BOSTON (AP) — Boston Bruins announced Thursday night the recall of goalie Ed Johnston from Los Angeles Blades of the Western Hockey League.

Johnston will join the National Hockey League club Saturday night in Montreal, where the Bruins will play the Canadiens.

District Shuffleboard

A.N.A.F. 12, Legion 280 (Deseronto) 0; Hotel Quinte 10, Arlington Hotel (Deseronto) 2; Queen's Hotel 10; Richelieu Hotel (Napanee) 2; Canadian Hotel 7, Wayside Inn (Shannonville) 5; Crystal Hotel 10, Legion 99 (Belleville) 2.

Cash Slash Axe Won't Nick Mick

Yankee Wallets Hit

NEW YORK (AP) — There will be pay cuts aplenty for some members of New York Yankees but one for Mickey Mantle, the $100,000 slugger, and other stars who were hampered by injuries in the 1965 flop of the champions, says Ralph Houk.

"It's tough to cut people," said general manager Houk Thursday before leaving on a Florida vacation. "I don't like

MICKEY MANTLE

to do it. But you can't finish sixth, with the year some of our men had, and not expect to take less money."

Houk would not name the players due for salary slashes, but he said: "It's not tough to figure out if you look at the records."

This would indicate pay cuts for first baseman Joe Pepitone, .247, 18 homers, 63 RBI; and pitchers Jim Bouton, 4-15, Bill Stafford, 3-8, and Al Downing, 12-14, among others.

Mantle, catcher Elston Howard, outfielder Roger Maris and shortstop Tony Kubek all were handicapped by injuries.

"I can't see ever cutting Mantle after what he's been in baseball," Houk said.

"As long as he plays he will receive the same money. Fellows like that, no matter what you pay them, somewhere along the line they have been underpaid. You make it up to them toward the end."

Houk said Mantle's career could be prolonged if he is given rest periods and had his spots picked for him.

The 34-year-old switch hitter, plagued by injuries, slumped to 19 homers, 46 runs batted in and .255 in 122 games in 1965. In 1964, Mantle had one of his best years, hitting .303, with 35 homers and batting in 111 runs.

OHA Approves *Tour Team Seeks CAHA Green Light*

TORONTO (CP)—The Italian branch of the International Ice Hockey Federation has sent a telegram to the Canadian Amateur Hockey Association inviting an all-star team from the Toronto Italian - Canadian Hockey League to take part in a goodwill tour of Italy in January.

The telegram was sent Thursday to Gordon Juckes of Melville, Sask., secretary-manager of the CAHA.

The team, coached by Lou Fontinato, former New York Rangers and Montreal Canadiens star, is seeking sanction

(Continued on Page 18)

Headed That Way *Sin-Bin Record For Young?*

SEATTLE (CP) — Howie Young, who set a Western Hockey League record for penalties last year, could end up this year as the most penalized player in the history of professional hockey.

* * *

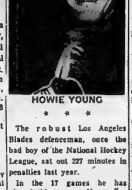

HOWIE YOUNG

The robust Los Angeles Blades defenceman, once the bad boy of the National Hockey League, sat out 227 minutes in penalties last year.

In the 17 games he has played this season, Young has picked up 88 minutes in penalties for an average of 5.18 minutes a game. The total is made up of 29 minors, two majors and two misconducts.

If he maintains the pace through the 46 games remaining this season, he'll pile up a total of 328 minutes, to mark the first time a professional hockey player has spent more than 300 minutes in the penalty box in one season.

Labelles Win Major "A" 2nd Quarter

Labelle Electric won the second quarter of the Major "A" Bowling League last night with 43 points. Second was Tobe's Pizza-Burgers with 39 points, followed by Belvedere Hotel, 27 points; Pepsi-Cola, 25 points; Stewart's Signs, 24 points; Crystal Hotel and Seeley's Barber Shop, 21 points each and Team No. 6, 6 points.

Last night's results:

Labelle Electric 7, Pepsi-Cola 0; Seeley's Barber Shop 7, Team No. 6 0; Belevedere Hotel 5, Stewart's Signs 2; Crystal Hotel 5, Tobe's Pizza-Burgers 2.

High triples: D. Samain 886 (314), J. Moon 865 (322), J. Begley 833 (316-301), J. Mc. Kenzie 817, D. Bunnett 796 (333), J. Allen 793 (303).

High single — D. Bunnett 333.

CYCLIST HONORED

LONDON (Reuters)—Tommy Simpson, world professional road - race cycling champion, was named Sports Personality of the Year Thursday in a poll of British television viewers.

SOLUNAR TABLES WHEN TO FISH OR HUNT
John Alden Knight
Available at sporting goods stores and marinas

The Major Periods are shown in boldface type. These begin at the times shown and last for an hour and a half or two hours thereafter. The Minor Periods, shown in regular type, are of somewhat shorter duration.

The following chart is for the period from Saturday, December 18th, to Sunday, December 26th.

All times are Eastern Standard Time.

Day	A.M. Minor	A.M. Major	P.M. Minor	P.M. Major
Saturday	2.35	7.59	1.45	7.35
Sunday	3.45	8.00	2.10	8.39
Monday	4.45	8.40	2.40	9.05
Tuesday	5.45	9.35	3.15	9.50
Wednes.	6.40	10.10	3.55	10.40
Thursday	7.40	11.00	4.45	11.30
Friday	8.35	11.55	5.45	
Saturday	9.20	12.20	6.45	12.50
Sunday	9.55	1.15	7.45	1.40

LAST MINUTE GIFT SALE

CANADIAN TIRE CORP'N

EASY TERMS

EXTRA! Cash and Carry BONUS COUPONS

"ALBERG" GOLD CUP
SKI SET
Complete with famous Squaw Valley safety toe piece. 82-2690.
Our Regular Price 37.85
SALE PRICE .. 30.30

"CORTINA"
SKI OUTFIT
Hickory laminated, full length with bevelled steel edge with tip. 83-2720.
Our Regular Price 48.85
SALE PRICE .. 39.10

BAMBOO
SKI POLES
Variety of lengths.
Our Regular Price 1.49
SALE PRICE .. 89c

"SISMAN"
AFTER SKI BOOTS
Ladies' and Girls' waterproof, skid resistant soles. 82-1716X.
Our Regular Price 13.95
SALE PRICE .. 9.58

BATHROOM SCALES
DeLuxe set in pink, white and blue.
Our Regular Price 8.95
SALE PRICE .. 6.95
SAVE 3.00

ZIPPERED
OVERNIGHT BAG
Strong, Durable and Attractive.
Reg. $2.49
SPECIAL 1.49

INFLATABLE
PINK ELEPHANTS
Lovely soft plastic, colorful and durable, about 36" high.
Reg. 2.98
SPECIAL AT ... 1.99

LADIES' SHAVER
"Schick" Crown Jewel
Whisper quiet, durable and attractive.
Reg. 16.95
SPECIAL 10.88

SHAVING LOTION
By "PHILISHAVE"
Pre-Shave and After Shave.
Reg. 1.59
SALE AT 59c

ZIPPERED
CARRY-ALL BAGS
Two-tone sturdy Vinyl with full zipper.
Reg. Price 2.98
SPECIAL 1.69

VARIETY OF
AUTO MATS
Assorted colors.
Values to 3.98
SALE PRICE . 98c

KENNERS No. 2
BRIDGE & TURNPIKE
BUILDING SETS
Regular Price 3.98
SAVE 1.00
SALE PRICE . 2.98

KENNERS No. 5
BUILDING SET
Regular Price 4.98
SALE PRICE . 3.98

DELUXE STROMBECKER
RACE CAR SET
Indianapolis 8 in 1. 84-6711.
Our Regular Price 29.88
SALE PRICE . 23.90

POWERFUL 7 TRANSISTOR
PORTABLE RADIO
Operates in car as a portable as, out of car.
Regular Price 79.95
SPECIAL 51.95

DELUXE
CARVING BOARD
Complete with chrome fittings.
Reg. 1.98
SPECIAL 1.98

INFLATABLE
RUBBER DOLLS
16" high and real cute.
Reg. 1.29
SALE PRICE . 39c

HOBBY HORSE STYLE
KIDDIE-KAR
Reg. 1.79
SALE PRICE . 59c

OUTDOOR CHRISTMAS TREE
LIGHT SETS
Independent burning, made in Canada, heavy wiring and safety approved sockets. 12 lamp sets. 51-2512.
Our Regular Price 2.99
SALE PRICE . 2.57
15 LAMP SET as above 51-2512
Our Regular Low Price 3.79
SALE PRICE . 3.22

GOLDEN SHELL
LUNCHEON SET
16 pieces 22 K gold edge, heat resistant
Regular Price 4.95
SALE PRICE . 3.44

PLASTIC
SHOWER CURTAINS
Regular Values to 2.98
SALE PRICE . 98c

Custom Radio
FOR VOLKSWAGEN OWNERS
Complete with dash plate and antenna.
Regular Price 49.95
SPECIAL 37.95

SAVE 4.00
OPEN TOP KETTLE
By Universal double chrom. 2-Qt. capacity complete with cord.
Reg. Price 12.88
SPECIAL 8.88

RUBBER
DRAIN BOARDS AND TRAYS
Assortment of colors. End of Line Clearance.
Reg. to 1.98
SALE PRICE . 49c

COFFEE CARAFE
Very attractive, complete with stand.
Reg. 2.98
SALE PRICE . 1.98

HAIR DRYER CASES
With zipper top and carrying handle.
Our Regular Price 2.98
SALE PRICE . 1.49

½ PRICE
MEN'S OR LADIES' AUER ZEPHYR CIGARETTE LIGHTERS
With new slim line design.
Regular Price 89c
SALE PRICE . 45c

LADY TORCAN
ELECTRIC KNIFE
53-4202
Our Regular Price 17.88
SALE PRICE . 14.85

SAMSON DOMINION
DELUXE HAIR DRYER
In a tote travel case. 55-1513.
Our Regular Price 15.88
SALE PRICE . 13.49

CUSTOM RADIOS
FM most cars.
Regular Price 49.95
SPECIAL 29.95

SAVE 50c
FUTURAMA
EGG CUP SETS
Set of 4
Regular 83c
SPECIAL 39c

CORDUROY
SLIP COVERS
Reg. Value 3.98
SALE PRICE . 1.49
Fit 2 door coaches only

CURLING BROOMS
Reg. 3.49
SALE PRICE .
FOR 98c

¼" ELECTRIC DRILLS
With key chuck.
Regular 12.95
SALE PRICE . 9.98

44 PIECE
DRILL KIT ONLY 14.95

SABRE SAW
Multi Purpose.
Regular 18.95
SALE PRICE . 15.95

7" BENCH SAW
Tilting arbor, complete with extensions.
SALE PRICE . 29.95

SUNBEAM ELECTRIC
SNOW THROWER
Regular 83.95
SALE PRICE . 59.88

SONEY
PORTABLE 9 TRANSISTOR RADIO
AM-FM
Regular Price 129.95
SPECIAL 89.95

CHRISTMAS ALBUMS
Stereo and Hi-Fi. A good selection.
Reg. to 1.29
SPECIAL 79c
(Limit one to a customer)

Attractive Chrome "GOLF CLUB"
STYLE BAR SETS
Reg. 4.49
SPECIAL 1.49

COFFEE
CARAFE AND PERCOLATOR
Complete with stand.
Reg. 5.98 Value
SPECIAL 2.98

● AVAILABLE AT BOTH LOCATIONS ●
MAIN STORE: 348 COLEMAN STREET, DIAL 968-6701
OPEN EVERY NIGHT NEXT WEEK UNTIL 9.00 P.M.
SERVICE CENTRE: 510 DUNDAS EAST AT FARLEY, DIAL 962-5339
OPEN THIS SUNDAY AND EVERY NIGHT NEXT WEEK UNTIL 10.00 P.M.
NOTHING TO PAY UNTIL FEBRUARY 15th, 1966

"CHARGE IT" NO MONEY DOWN
Interest Free 90 day charge accounts — up to 36 months to pay on our budget plan.
INSTANT CREDIT
CASH AND CARRY BONUS COUPONS
Our Parts and Service Department Open Monday through Friday 8 a.m. to 5 p.m. Saturday until 1 p.m. for your convenience. Our Service Department is open till 12 midnight Monday through Friday.

CANADIAN TIRE CORP'N
CANADIAN TIRE ASSOCIATE STORE
DON HILL LIMITED
348 COLEMAN ST. DIAL 968-6701

At sea and ashore!
Lamb's RUMS
NAVY RUM (Dark)
PALM BREEZE (Very Light)
WHITE CAP (White)

Closing Games Saturday

'If' Battles Mark AFL

HOCKEY STANDINGS

By THE CANADIAN PRESS

National League

	W	L	T	F	A	Pt
Montreal	14	5	4	87	58	32
Chicago	14	7	2	82	58	30
Detroit	11	9	4	82	69	26
Toronto	10	10	4	61	70	24
New York	5	12	7	66	83	17
Boston	5	16	3	56	111	13

Thursday's Results

Toronto 3-Montreal 2 .
Boston 0 Detroit 2

Saturday's Games

Boston at Montreal
New York at Toronto
Chicago at Detroit

Sunday's Games

Montreal at New York
Toronto at Boston
Detroit at Chicago

American League

	W	L	T	F	A	Pt
Eastern Division						
Quebec	16	6	3	115	71	35
Hershey	11	12	3	77	67	25
Providence	10	12	1	65	80	21
Baltimore	10	11	6	84	69	20
Springfield	8	17	1	66	108	17
Western Division						
Rochester	16	5	3	100	67	35
Pittsburgh	14	8	1	90	70	29
Cleveland	9	13	0	65	70	18
Buffalo	8	14	0	61	78	16

Thursday's Result

Providence 2 Quebec 1

Tonight's Games

Rochester at Baltimore
Buffalo at Providence

OHA Junior A

	W	L	T	F	A	Pt
Oshawa	14	5	4	118	74	32
Peterborough	13	7	4	97	75	28
Niagara Falls	11	5	5	86	67	27
Montreal	9	7	3	74	67	21
Toronto	8	8	2	92	102	21
Hamilton	8	11	3	99	108	19
Kitchener	6	9	5	67	71	17
St. Catharines	6	11	3	75	91	15
London	2	17	2	67	122	6

Thursday's Results

Montreal 3 Hamilton 3
St. Catharines 3 Peterborough 5

Tonight's Games

Hamilton at Niagara Falls
Montreal at Kitchener

Eastern League

Clinton 4 Charlotte 3
New Haven 2 Nashville 4

International League

Muskegon 3 Dayton 7

St. Lawrence Senior

Maxville 4 Hull 5

Central Junior

Hawkesbury 4 Cornwall 6
NOHA Junior
Sudbury 5 Garson-Falconbridge 10

Thunder Bay Junior

Fort William 5 Port Arthur 7

Saskatchewan Junior

Estevan 3 Brandon 6

Tour Team

(Continued from Page 14)

from the CAHA and ila parent body, the IIHF, to make the tour.

Juckes promised Ald. Joseph Piccinimi of Toronto before he left Toronto Thursday that he would report the invitation to IIHF President J. F. (Bunny) Ahearne of London. Juckes will then take a telegram and telephone vote of CAHA officials to seek authority for the tour.

HAS LETTER

Piccinimi produced a letter Thursday to the Italian - Canadian League from the Ontario Hockey Association, branch of the CAHA, in which the OHA said it was pleased to approve a tour by a league all-star team to Italy early in January.

The OHA also said the matter was being passed on to the CAHA for sanction. The letter was signed by Bill Hanley of Toronto, OHA business manager.

Piccinimi presented Juckes with the translations of all letters between the league and Italian hockey authorities and told the CAHA officials the team at no time described itself as a Canadian all-star club.

"We acted in good faith," Piccinimi said. "This was only intended as a good-will tour to show the people of Italy how our boys had success a fully joined in the activities of their new country."

Five Pins

"BIG SEVEN"

(City Averages)

Jim McKenzie	250
Glenn Hamilton	247
Leo Labelle	246
Bud Pelican	245
Wally Dever	243
George Hammett	243
Ron Saylor	243

CURSED HIS CREATION

Alexander Graham Bell had a telephone in his laboratory but used to muffle it with a towel so he could work in peace.

BOSTON (AP) — Boston Patriots and Houston Oilers close out their American Football League campaigns Saturday in a nationally - televised game that could leave Boston tied for second place in the Eastern Division.

A victory by the Patriots coupled with a loss by New York Jets to divisional champion Buffalo Bills Sunday, would climax a Cinderella finish for a team that went through its first eight games without a victory.

If both New York and Houston Oilers lose, Boston would finish with a 4-8-2 record. New York would be 4-9-1 and Houston would close with a 4-10-0 mark.

Both teams will be without the services of several regulars due to injuries.

The Patriots have been gaining momentum, winning three and gaining a tie in their last five games. Houston, one of the AFL's strongest teams at the start of the season, has lost six games in a row.

In other Sunday games, Western Division champion San Diego Chargers play Oakland Raiders and Kansas City Chiefs are at Denver.

Quinte Hockey League Results

SACO and Ter-Hear Daubers, running one - two in the Quinte Hockey League, continued their winning ways last night.

The leading and undefeated SACO outfit blanked Grant's Realty by a 3-0 count while Ter-Hear turned back Stinson - Horlock Combines 5-1.

SACO and Grant's battled through a scoreless first heat before the winners netted two in the second frame and a singleton in the third.

Doug Hallam, Don Forsythe and Gary Wills were the markmen in that order. Gary Grenier assist picked up two assists, D. Forsythe and Hallam one apiece.

Two minor penalties were assessed to each team.

Stinso - Horlock scored the only goal of the opening frame but the Daubers tied it in the second and netted the only two goals of the third to snatch the decision.

Jack Calnan, Roy Urch and Don Moore triggered a goal each. Harold Bunnett collected two assists, Lorien Haslan, Hubert Pointer and Urch one apiece.

George Daniels fired the Combines' goal with Bob Fraser helping.

The losers took four of five penalties.

Mustangs Beaten By Blues

LONDON, Ont. (CP) — University of Toronto Blues defeated University of Western Ontario Mustangs 71-69 in a Senior Intercollegiate Basketball game here Thursday night.

It was the Blues' second straight league win, both on the road. The loss evened Western's record at 1-1.

The game, lustreless for 35 minutes, wound up in an exciting finish.

The biggest lead either team had in the game was seven points, held by Toronto late in the first half as both squads battled on even terms.

The Mustangs trailed 34-33 at halftime. They trailed 65-58 with 5:12 to go after the lead had changed hands eight times.

THINKING OF AN EXCEPTIONAL NEW YEARS PARTY THIS YEAR?

Sensational Entertainment
"THE KINGS FOUR"
One of the Top Quartets in Ontario
COMEDY AND MUSIC
Tickets $15. Per Couple —
Includes Chicken Supper Bills and Delicious Buffet.

RED LION
TRENTON
HWY. 33

CROZIER DEFLECTS SHOT — Goalie Roger Crozier of the Detroit Red Wings deflects a shot by a Toronto Maple Leaf player in the first period of the National Hockey League game in Toronto Wednesday night. Other players are from left: Red Wings' Don McKenney (23); Toronto's Marcel Pronovost (3); Ron Ellis; Detroit's Brian Watson (18) and Paul Henderson (19). Toronto won 5-3. (CP Wirephoto)

Mathematical Melange

Colts, Rams Tangle In Climactic Clash

LOS ANGELES (AP)—Baltimore Colts place all their chips on the table and Los Angeles Rams hope to rake them in when these National Football League rivals meet in Memorial Coliseum Saturday.

It's the climactic battle of the 1965 season for the Colts, badly crippled by the loss of their fearned and feared quarterback, Johnny Unitas, and also their second - string signal caller, Gary Cuozzo .

It is also something of a climax for the cellar - bound Rams, who have boomed along to three consecutive victories and suddenly loom as a large factor in the hectic race in the NFL Western Conference.

The Rams are favored by 6½ points—a tribute to their rejuvenation and, in reverse, the absence of Unitas, who will watch the game from the Colts' bench, his injured knee still in a cast.

His replacement? Tom Matte, erstwhile fine running halfback.

CLAIM A VETERAN

As additional insurance Baltimore claimed on waivers from Pittsburgh Steelers a 12 - year NFL veteran quarterback, Ed Brown.

If the Rams win, goodbye title for the Colts, who go into the game trailing Green Bay Packers by one-half game.

If Baltimore wins and Green Bay loses to San Francisco 49ers at San Francisco Sunday, Baltimore picks up the chips and faces the Eastern Division winner, Cleveland Browns, Jan. 2.

If Green Bay wins, the Packers win the division title.

If Chicago Bears defeat Minnesota Vikings at Chicago, and both Green Bay and Baltimore lose, Chicago and Green Bay tie for the title.

If Baltimore defeats the Rams and Green Bay ties San Francisco, Baltimore and Green Bay tie for the title.

Confusing, aint it?

CASE CLOSED

MINNEAPOLIS, Minn. (AP) — The Hennepin County coroner's office has listed the Dec. 7 death of Arthur F. Bruce Lee, 32, former hockey player, as "probable suicide" from a shotgun wound in the head. Lee, who died at his Minneapolis home, was a native of Calgary. The coroner's office said no autopsy was performed and that the investigation is closed.

Buffalo Coach Rated Tops

BUFFALO, N.Y. (AP) — Coach Lou Saban of Buffalo Bills of the American Football League had the last laugh on his critics Thursday.

Among other things, they've complained for several years that Saban wasn't using his players properly, that he called the wrong plays and that his gambles backfired.

But 24 sports writers—three from each AFL city — have named him the league's Coach of the Year in The Associated Press poll.

"I'm very pleased," Saban said when told of the honor. "The credit goes to my staff and the team."

Saban, who came to the Bills in midseason of 1961, piloted Buffalo to the AFL championship last year.

Petes Will Reinforce Baby Habs

MONTREAL (CP) — Danny O'Shea of Peterborough Petes, one of the top centres in the Ontario Hockey Association Junior A League, will line up with Montreal Junior Canadiens when they meet the Swedish national team in Montreal Wednesday.

O'Shea, property of Montreal Canadiens of the National Hockey League, is playing his final year as a junior. He is one of the leading scorers in the OHA.

Andre Lacroix, Danny Grant and Mickey Redmond, also of the Petes of the OHA, a Canadiens affiliate, will also join the Junior Canadiens for the game.

NEED PRIVATE HAULERS

The United States post office has about 12,000 rural mail delivery routes, bid for each year by private carriers.

REMEMBER SANTA . . .

THIS CHRISTMAS
SHE'LL APPRECIATE NATURALIZER, BECAUSE . . .

Naturalizer makes walking easy

STEPPER Brown, Grey, Elephant Bar 14.99

DOBIE Brown, Grey, Elephant Bar 14.99

TECH Brown, 15.99 White 14.99

DELL Black, Brown 17.99

Naturalizer
THE SHOE WITH THE BEAUTIFUL FIT

WITH A HEEL MADE JUST FOR WALKING AND AN ELASTICIZED TOPLINE THAT EVER-SO-GENTLY CLINGS TO YOUR FOOT. NATURALIZER MAKES THE MANY STEPS THAT YOU TAKE AN ABSOLUTE JOY!

LESLIE'S SHOE STORE LTD.
255 FRONT ST. DIAL 962-5359

IF YOU'RE STUMPED — WHY NOT GIVE A GIFT CERTIFICATE IN ATTRACTIVE BOX WITH SMALL PLASTIC SHOE?

TRUCKS

LARGEST SELECTION LOWEST PRICES

Heavy Duty Cab & Chassis

1964 CHEVROLET
Model C6503, 173" w.b., 348 V-8 engine, 5 speed transmission, 2 speed 15,500 lb. rear axle, 900 x 20 Nylon tires, license No. 67241. Like new condition ... $4395.

1963 INTERNATIONAL
1600 Tandem, 181" W.B., 345 V-8 engine, 5 speed transmission, 6 speed auxiliary, 20,000 lb. body, 900 x 20 Lug tires, licence No. V39043. Ready for work ... $6295.

1963 CHEVROLET
Model C6503, 173" w.b., hydraulic trailing axle, 327 V-8 engine, 5 speed transmission, 18,500 rear axle, 900 x 20 tires Excellent condition. Licence No. V32302 $4395.

1963 G.M.C.
Model 6650, 175" w.b., 327 V-8 engine, 5 speed transmission, 17,000 lb. 2 speed rear axle, licence No. D48707, 900 x 20 tires. Ready for work ... $3695.

1961 INTERNATIONAL
190 Tandem, 167" w.b., 361 V-8 engine, 5 speed transmission, 6 speed auxiliary, 34,000 lb. body, 900 x 20 lug tires, licence No. V34286. This extra rugged tandem has had excellent care ... $4995.

1958 G.M.C.
Model 853SS3 Tandem, 183" w.b. 348 V-8 engine, 5 speed transmission, 4 speed auxiliary, 900 x 20 tires, 20,000 lb. body. Good condition — ready for work ... $3995.

1958 MACK
Tandem, 183" w.b., heavy duty 6 cylinder engine, 5 speed transmission, 4 speed auxiliary full air brakes, 24,000 lb. body, 36 tires, licence No. A53JIC. Excellent condition ... $3895.

DUMP TRUCKS

1962 INTERNATIONAL
S-200, 131" w.b., 345 V-8 engine, 5 speed transmission, 18,500 2 speed axle, 900x20 tires, 7x11 V Braced dump body, licence No. P4520-B. Like New ... $2895.

1962 INTERNATIONAL
1700, 171" w.b., 345 V-8 engine, 5 speed transmission, 18,500 lb., 2 speed rear axle, 900x20 tires, 7x12 V-Braced dump body, licence No. V23611. Good condition ... $2695.

1961 G.M.C.
Model 6362, 152" w.b., 292 6 cylinder engine, 5 speed rear axle, 7x11 combination dump body, 900 x 20 tires, licence No. V23826. Good condition ... $2495.

1958 G.M.C.
Model 9636D, 137" w.b., 353 V-8 engine, 5 speed transmission, 3 speed auxiliary, 15,000 lb. 2 speed rear axle, 7x12 V-Braced dump body, 900x20 tires, licence No. V32656. Exceptional Condition for 1958 model ... $1195.

4 WHEEL DRIVE

1963 LAND ROVER
109" w.b., ¼ Ton Pick-Up, 15x6:16 lug tires, Licence No. 36136C. Like New ... $2495.

1963 LAND ROVER
88" w.b., ¼ Ton Pick-Up, Licence No. 41283B. Good condition ... $2495.

1961 WILLYS JEEP
Steel cab, licence No. X2566. Like new condition ... $1695.

1959 WILLYS JEEP
Steel cab, winch and snow plow, licence No. X19413. new mileage ... $1595.

1959 MERCURY
¾ Ton Pick-Up, 6 wheel drive, licence No 31302C. Good condition ... $1395.

1957 WILLYS JEEP
Power take off and pulley, licence No. X21973. A Good Buy ... $595.

1955 INTERNATIONAL
3 Ton Stake Body, 4 wheel drive, dual rear tires with winch, Licence No. V32885 ... $895.

LARGEST SELECTION OF 1966 CHEVROLET TANDEMS AND HEAVY DUTY MODELS IN EASTERN ONTARIO.

READY FOR IMMEDIATE DELIVERY

CALL — TRUCK MANAGER

Trudeau MOTORS LIMITED

31-45 STATION STREET, BELLEVILLE, ONTARIO.
PHONE — 968-6767

TV ENTERTAINMENT

FRIDAY

6:00—News Weather, Sports (11) (12)
6:30—Hockey Night (11) (12)
7:00—Gilligan's Is (3)
MOVIE: "Cash McCall" (4)
MOVIE: - "Surprise Package" (12)
Hoodlum Wed (13)
7:30—Mr. Roberts (3) (8)
MOVIE: - "Cheyenne Autumn" (4)
Smothers Brothers (7)
MOVIE: - "Sanctuary" (10)
Farmers Daughter (11)
8:00—Man From U.N.C.L.E. (3) (8)
The Fugitive (7)
Hockey (10)
8:30—Spotlight (8)
9:00—News Weather, Sports (8) (11) (13)
MOVIE: - "Starlift" (5)
MOVIE: - "Where The Boys Are" (10)
9:30—Jerry Cornell (3) (8)
Wrestling (13)
11:30—Mystery - "Long-Hunters" (11)
12:00—Peyton Barion (9)
MOVIE: - To Be Announced (10)
12:30—MOVIE: - "Double Bunk" (10)

SATURDAY

7:00—Convoy (3)
Voyage (8)
Cartoons (11) (13)
7:30—Film Short (11)
Please Don't Eat The Daisies (13)
Jason Sharks (13)
8:45—News, Weather, Sports (11)
9:00—Tennessee Tuxedo (3)
Jackie Gleason (8)
Beverly Hillbillies (10) (13)
Beverly Hillbillies (11) (13)
9:30—Flipper (3) (8)
Jackie Gleason (5) (7) (10)
Film Feature (11)
Musical Showcase (12)
Shindig (13)
10:00—I Dream Jeannie (3) (8)
MOVIE: - "The Lady Killers" (5)
Bewitched (10)
Bewitched (11) (12)
King Family (13)
10:30—Get Smart (3) (8)
Secret Agent (5) (10)
Lawrence Welk (7) (12)
Hockey: Rangers vs Leafs (11) (13)
11:00—MOVIE: - "Westward The Women" (3)
MOVIE: - "A Ticklish Affair" (4)
Lassie (5)
F Troop (7)
Hockey (10)
This Proud Land (12)
11:30—Cartoons (3) (7) (10) (13)
Quick (11)
12:15—Jackie Gleason (11) (13)
12:30—Farm Digest (12)
1:45—Sports (11) (12)
2:15—News, Weather, Sports (8) (11) (13)
2:30—MOVIE: - "The Little Savage" (3)
MOVIE: - "Doctor At Sea" (4)
MOVIE: - "Poison Ivy" (12)
3:00—MOVIE: - "Diamond (5)
MOVIE: - "Three Brave Men" (10)
3:30—MOVIE: - "The Night Heaven Fell" (3)
MOVIE: - "Still Canyon Outlaws" (11)
4:00—Answering Service (9)
MOVIE: - "Paradise Lagoon" (13)

RADIO

CJBQ BELLEVILLE

AM - 800

FRIDAY

6:05—CBC Canadian News Roundup. Reports from all across Canada on the day's news, in each of the ten provinces.
6:10—The Local Turkey Show with Ted Baldock.
6:35—At The Top with Dave Charles.
8:00—The Trenton and District News with Ted Holder.
8:10—In The Spotlight with Jack Devine. All the news from Quinte.
8:20—Today's Editorial.
8:30—1967 And All That. At Trebek boats.
10:30—Mixed Bag Montreal Hosted by Jacques Desbeliets.
11:00—The Local and Regional News Round-up.

SATURDAY

6:15—Up With The Sun. That lively Saturday morning show. Hoskings is here for the start of another day.
7:35—The Morning Sports Report with Jack Devine.
8:30—Preview Party (Pts At of the "Off Two Twenty Pits", the Trenton Curling Club's first music makers.
11:00—Back To The Bible.
12:30—CJBQ News Magazine. Prepared by the CJBQ News Dept.
1:00—The Action Set. At Mattice Lake. Ski Club Report.
2:00—Weekend with Dave Charles. The high school radio clubs are featured throughout the afternoon.

FM - 97.1 m/c

FRIDAY

6:00—Impressions In Music. Music in a popular mood with Gordon Atkinson.
8:00—CJBQ FM. News.
8:15—Mood For Music. Ideal for the supper hour especially at home with you in mind.
8:30—Music As You Like It. Classics at its best, with Tom Cossa.
11:15—The Late Show with Dave Charles. Music for the end of the day and the start of the new day.
12:00—News Headlines.
12:05—CJBQ News Final Edition.

SATURDAY

11:05—Dave Sovrrign has great music for a Saturday morning.
12:35—The Noon News Report.
1:00—Saturday Concert. Classical music at its finest.
7:05—Candlelight Cantatina.
8:30—Music As You Like It. The best in classics.
10:30—The World of Music unfolds on CJBQ FM.

BEGAN BACKSTAGE

Dave Garroway was a page boy with NBC on the night of Toscanini's first radio broadcast in 1937.

Ten Pin Topics

By AUB WATKIN

As the holiday season comes upon us it would seem proper to have a look at league standings for the fall season. The Belleville Mixed League has Begley's Aluminum in front with 36 points. In the Bowl-o-Rama League, Tehworth's Texaco last week jumped over Loewen's Coolers 45 to 43 points, and the battle will no doubt continue. The Ladies' Classic has the 3 Robins out in front by 4½ points, with 61½. Ladies' Wednesday Afternoon League finds Paul Kelly Drugs out ahead of the pack with 43 points, followed by Smokers with 38 points. International Hardware Mixed has Misfits with 34 points, 3 points in front of the Catches. Junior Student League has the Flokes well out in front with 46 points. In the Novice Coffee League the Beginners lead by 7½ points, with 36. Quite a race has developed in the American Optical League as the Tornadoes continue to lead with 37 points, only 2 points ahead of the Black Sheep. The race in the Men's Classic is also close, as Johnny "O's" trail the Crazy Three by 3½ points. The Major "A" finds Don's Delivery with a 5-point lead at 36 points. THIS AND THAT

All of us who frequent the bowl have no doubt noticed that "Dorothy" Holway has been among the missing the last few week. In talking with "Toots" this week he tells your correspondent that he has to be hospitalized after Christmas and will likely be laid up until at least March. I am sure everyone joins me in wishing "Toots" a speedy recovery. The place is just not the same without "the old goat."

Tuesday night Ed Michael had quite a night. He had a 296 game and a 639 triple. Congratulations are in order.

MEN'S BIG TEN

Bill Philp 192; Toots Holway 182; Jerry Miller 179; Jim Fraser 178; Wally Lawrence, 175; Aus Watkin 175; John Colley 175; Jack Wardhaugh 174; Jim Begley 173; Randy Loewen 172.

COMING EVENTS

REMINDERS

Turkey shoot now until Dec. 22nd, anytime. New Year's Eve party. Junior Tournament, Dec. 27 to Dec. 30, 9.30 a.m. to 12 p.m. Junior New Year's party, Jan. 1, 10 a.m. to 1 p.m.

Information on all of these events can be had by calling Art Pfefferle at the Bowl, 962-3429.

A WISH FOR ALL

I would like to take this opportunity to express to all the people who have had nice things to say about the column, my sincere thanks. I hope it will be keeping my bowlers better informed of events and results. And to all a Merry Christmas and a Better Bowling New Year.

The Sports Calendar

HOCKEY

Tonight — OHA Junior Semi: Cobourg Cougars vs Belleville Rollins Construction, Memorial Arena, 8.30 p.m.
Tomorrow, 2 p.m. — OHA Junior "A": Saturday — OHA Senior "A": Belleville Mohawks at Kingston Aces, 7.30 p.m.
Sunday — Gas House: Sunoco vs Marysville, 8.45; Mustangs vs Hotel, 7.45 p.m.; Memorial, Arena.
Sunday — Commercial "B": Pepsi vs Optical, 9.00, Belleville Hotel vs Stewart Warner, 10.00 p.m., Memorial Arena.
Monday — Lakeshore Int.: Trenton vs Trenton ROAF, 8.30 p.m.
Wednesday — Lakeshore Int.: Kingston at Napanee, 8.30 p.m.
WRESTLING

Tonight — Maity Secondary School annual invitational meet; Bay of Quinte Secondary school teams competing.
BADMINTON

Belleville Garrison Club play, at Armouries, every Saturday and Tuesday, 7.30 p.m.; every Wednesday, 8.00 p.m.
SKATING

Tonight — Quinte Skating and Trenton Civic, general skating, Memorial Arena, 7.30 to 4.00 p.m.
DARTS

Monday — Belleville League: Legion vs Don's Place; Glover's Foods vs ROAF; Warriors vs Pine Grove; Legion vs Glover's Foods; ANAF, ANAF Dukes vs Skalinders; Bobrats vs Adam's Furniture, (at Legion).
MINOR HOCKEY

Tonight — Novice: Maroons vs Wilsons, 5.30; Trevpers vs Generals, 6.20 p.m.
Saturday — Peewee: Bruins vs Canadiens, 7.00; Rangers vs Leafs, 8.00; Wings vs Hawks, 9.00; Maroons vs Bruins, 10.00.
Bantam: Leafs vs Rangers, 10.30.
Saturday — Bantam: Bruins vs Leafs, 12.05; Barons vs Bruins, 1.10; Rangers vs Hawks, 2.10; Canadiens vs Wings, 3.10 p.m.
Saturday — OMHA Novice: Belleville Rotarys at Napanee, 8.00 p.m.
Saturday — OMHA Midget: Belleville Ellis at Napanee, 9.00 p.m.
Saturday — Juvenile: Belleville Midgets vs Juvenile All-Stars, 5.30 p.m.
Monday — OMHA Bantam: Belleville Kinsmen at Picton, 7.00 p.m.
Monday — Juvenile: Aces vs Jets, 8.15 p.m.
BASKETBALL

Tonight — Quinte COSSA "A": Kenner at Brighton; Trenton at Quinte S.S.; Picton at Napanee, 4.30 p.m.

SPARKLE SPRAY
Coin-Op Car Wash
Day and Night Service
Wetgate Plaza — Just across from Rite-Way 25c

AT THE PARK — Facing Max Man Attack, co-stars Victor Mature, left, and James Leigh are slated by Robin Justin in Columbia Pictures' "Safari," Warwick Production's love-adventure in CinemaScope and color by Technicolor today and Saturday at the Park Theatre. "Safari" was filmed on location in Africa. On the same program in color "Gidget Goes To Rome" starring James Darren and Cindy Carol. One complete show tonight starts at 7.15 p.m. Saturday continuous from 1.00 p.m.

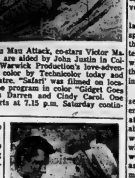

AT THE PARK — Cindy Carol as Gidget and James Darren as her harried boy friend are shown in a scene from "Gidget Goes To Rome" starring together for the first time at the Park Theatre. Jerry Bressler production in Eastman Color for Columbia release. On the same program adventure in Africa in color by Technicolor and CinemaScope "Safari" starring Victor Mature and Janet Leigh. One complete show tonight, starts at 7.15. "Safari" at 7.50. "Gidget Goes To Rome" at 9.35. Saturday continuous show from 1.00 p.m.

Flyers Defeat Y Hoopsters

Trenton RCAF Flyers trounced the Belleville "Y" team 92-51 in an exhibition basketball game played on the Flyers' home court last night.

This was the first of the year for the "Y" crew but a return match is arranged for Monday next, at the Moira Secondary School gym, where weekly basketball sessions are held.

Flyers used a sharp-shooting attack with their 12-man club opening up a half-time lead of 42-23. The "Y" had only six players for the game.

Terrell and Theriault sparked the winners with 24-point performances.

For the YMCA, it was Claire Leahy with 11, Rick Donovan 11, Bob Dunsmore 8, John Guthrie 4, Graham Geldart 12 and John Fowler 3.

THEATRE FEATURE TIMES

AT THE BELLE — Mat Yes Sydow, Trude Nimsicn, Elvira Zimbalist in "The Reward" Color by Deluxe. Shows at 1.00 - 3.30, 7.00 - 9.30. Paul Preiser "Sadness From Beneath The Sea", Ken Scott, Nancy Anders, 3.35 - 8.35. Adult Entertainment.

AT THE PARK — All Color Show, "Safari", Victor Mature, James Leigh in Africa. "Gidget Goes to Rome", James Darren, Cindy Carol, 9.35.

TV-Radio Column

Millions of Homes View Live Coverage of Recovery

NEW YORK (AP) — Television's star performer Thursday was a man-made one, the Early Bird satellite. It brought into millions of homes the conclusion of one of the most exciting adventure stories of our time.

Live coverage of the South Atlantic recovery of the Gemini 6 space capsule was arranged by the carrier Wasp transmitting television signals to the satellite which in turn relayed them to the broadcasting channels and into our homes.

When the capsule was being secured to the ship's lines, viewers could see the navy frogmen at work better than many aboard the carrier. Viewers were right on the spot, too, when the capsule's hatches were opened and two grinning astronauts emerged amid band music and applause.

The staffs of the three networks did their usual bold jobs of covering the spacecraft's decent with illustrations and analysis.

The networks reran the high moments of the recovery in later news programs and special summaries, but reviews could not compare in excitement and fascination with watching as it occurred.

The day was a milestone in broadcasting history.

NBC plans a two-part "white paper" on the late John F. Kennedy. The first part will be broadcast on the anniversary of Kennedy's birthday, May 29. The second comes a week later.

Recommended viewing:

Tonight—Mr. Magoo's Christmas Carol, NBC, 7:30-8:30 EST, repeat of the cartoon show for children.

Saturday—Big Sky Country, ABC 9:30-10:30 p.m., second in the This Proud Land series, exploring the Prairie country with Robert Preston as host.

WANTED TO TEACH

The childhood ambition of Dick Smothers, co-star of The Smothers Brothers Show, was to become a teacher.

Park

TODAY - SAT.

ALL COLOR SHOW

CONTINUOUS SHOW SAT. 1.00 - Doors Open 12.30

JAMES DARREN
CINDY CAROL
IN

EXTRA: SAT. MAT. 5 CARTOONS - Children 35c

Tonight: "Safari" at 7.50 "Gidget Goes To Rome" 9.35

2 First-Run Features-Today-Saturday...

MAX von SYDOW · YVETTE MIMIEUX
EFREM ZIMBALIST, JR. · GILBERT ROLAND

...GREED Burst upon the desert like a Bullet Screaming from a '45!

ADULT BELLE A FAMOUS PLAYTIES THEATRE

2nd Feature PRIDE AND THE DEVIL'S SEA

Complete Shows 2.00 - 7.00 - 8.30 — Smoking Loges

You Will Receive A Warm Thank You For . .

THE IDEAL GIFT
FAMOUS PLAYERS THEATRE TICKETS
Available in handy book lets and gay gift envelopes. Now on sale at all Famous Players Theatres, close to you!

Tickets on sale across from Belle at Variety store, Belle Theatre Box Office, Don's Cigar Store, 38 Bridge St. East. No waiting in Line, walk right in. We're selling tickets for Children and Students, Too! Dial 5-6866 for further information.

By-The-Way! ONE FREE TICKET IN EVERY BOOK

France In World Curling

TORONTO (CP) — A team from France will make its debut in the world curling championships for the Scotch Cup, scheduled for Vancouver March 21-24.

David Small, chairman of the Scotch Cup Curling Association, made the announcement here Thursday. He attributed France's entry to increased curling interest throughout Europe.

The French entry brings the number of competing countries to seven. Teams have been curling in the Alpine area of France since the first French national championships in 1920.

Canada has won the world title six times, four by Ernie Richardson's Regina foursome.

Small said a revision of playdowns will be necessary with seven countries competing. There will be a single round-robin series with one country drawing a bye in each draw.

The competition now has representative rinks entered from Sweden, Norway, Switzerland, France, Scotland, United States and Canada.

DANNY TAKES TO AIR

Danny Kaye pilots his own twin-engined aircraft.

People with a keen sense of taste and value buy Corby's

... and they wouldn't dream of buying any other Canadian whisky.

Corby's
Special Selected
Canadian

TRUE CANADIAN WHISKY

H. Corby Distillery Limited
Corbyville, Ont.

HAPPY HOLIDAYS
FROM THE
WAYSIDE INN
NOW FEATURING THE
"MUSIC MAKERS"
IN
THE LOG CABIN
PLUS
L & H TRIO
BEST IN MODERN MUSIC IN THE
VILLAGE PUMP

— COMING ATTRACTION —
DAVEY GIBBS & COUNTRY HOPPERS
MON. DEC. 20th

THE WAYSIDE INN
SHANNONVILLE

CHALET
HONEY FRIED CHICKEN
ANNOUNCE THE
GRAND OPENING
OF THEIR
NEW TAKE-OUT
on FRIDAY, DECEMBER 17th
— ONE BLOCK EAST OF THE C.N.R. STATION ON STATION STREET —
A GREAT TREAT TO EAT
IT'S ANOTHER TEND'R CHIC PRODUCT

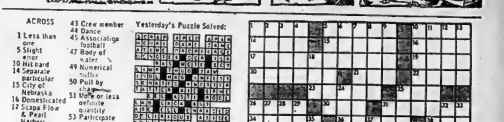

Astrological Forecasts

By SYDNEY OMARR

For December 19

ARIES (Mar. 21 — Apr. 19): Encourage unorthodox approach. Utilize imagination in activities involving friends, relatives. Responsibility lies upon your shoulders. Live up to potential.

TAURUS (Apr. 20 — May 20): Avoid needless delay. Be specific — and forceful. Finish what you start. Maintain principles. Stand tall. You can spread influence if you exude confidence, charm.

GEMINI (May 21 — June 20): Be considerate of family members. Realize each has a right to privacy. Surprises due . . . but don't rush or force issues. One in authority is interested in your reactions.

CANCER (June 21 — July 22): Be practical where affairs of heart are concerned. Hint of deception is evident. Make changes where necessary. Not wise to believe everything you hear.

LEO (July 23 — Aug. 22): Basic chores require special attention. Know where you are going — and why. Spiritual advice proves a great comfort. Keynote is self-expression. Give answers — ask questions.

LIBRA (Sept. 23 — Oct. 22): Check assets. May be necessary to optimism family members in subtle manner. Emphasize intelligent choices, thoughtful actions. Give credit where due. Don't be stingy with praise.

SCORPIO (Oct. 23 — Nov. 21) Now you can seize initiative . . . break through to new vistas. Obtain hint from Libra message. Loved ones need your attention. Air of romance surrounds you. Be creative. Make changes.

SAGITTARIUS (Nov. 22 — Dec. 21): Key is being perceptive. Look behind the scenes. Don't accept superficial indications. One who comes to you with rumor may not be informed. Be practical, realistic.

CAPRICORN (Dec. 22 —Jan. 19): Coordinate efforts. Communicate with friends. Don't duplicate plans. Conserve time, energy and money. If you take lead, many will look to you as example.

AQUARIUS (Jan. 20 —Feb. 18): Wishful thinking has no place in business discussion. Insist on facts . . . then you earn respect. Finish major projects. Heed words of spiritual advisor.

PISCES (Feb. 19 — Mar. 20): Fine for making holiday, travel plans. Especially good for contacting friends, relatives at a distance. Important to check lists . . . send cards, letters to those who count.

IF TODAY IS YOUR BIRTHDAY . . . you are a fiery individual, dedicated to strong motives. Would make good executive, captain of industry.

• • •

GENERAL TENDENCIES: Cycle high for Scorpio, Sagittarius, Capricorn. Special word to Virgo: Tendency is to scatter forces. Concentrate efforts — tackle one thing at a time.

• • •

To order Sydney Omarr's 50-page booklet, The Truth About Astrology, send 50 cents to Omarr Booklet, Box 3240, Grand Central Station, New York 17, N.Y.

TONIGHT and SATURDAY
PLUS ALL NEXT WEEK
GO-GO Dancers
AND
ROCK & ROLL GROUP
"J. D. Hunger and The Starvations"
AT THE
SunValley
MOTOR INN
After 9 p.m. Gentlemen must wear Jackets or Sports Coats.
For Your Christmas Banquets or Dinners
CALL 962-9211
For Reservations Early!
SunValley
MOTOR INN

The WANT-ADS to work for you

WANTED MALE.

FIRST CLASS ENGINE LATHE operator. Steady for strong man. Apply in person. Long Machine and Engine Co. Ltd., Frankford Road, Trenton. Phone Trenton 392-3535. D16-6

WANTED FEMALE

YOUNG CLEAN GIRL AS EXpected to look after 2 small children, 2 and 4 years old. Mrs. Harry Hazenrig, 34 Northwood Crescent, Belleville. D16-3

HOUSEKEEPER MUST BE FOND of children. Phone 968-6917 D16-41

BABYSITTER FOR 3 DAYS, TWO boys ages. One pre-school. Two-boro area. Live if desired. Salary. Light housekeeping duties. 962-6548 after 5. D16-2

CASHIER - HOSTESS, EXPERienced preferred. Soon Belleville Restaurant. D16-3

DESK CLERK, SWITCHBOARD experience helpful. Phone 962-3211. D15-3

WANTED MALE OR FEMALE

ONTARIO
BUSINESS COLLEGE

announces new classes beginning in

Secretarial — Stenography

and

Accounting Courses
January 3rd

BUSINESS MACHINES
TRAINING INSTITUTE

announces new classes
beginning in

IBM KEYPUNCH TRAINING

at

ONTARIO BUSINESS
COLLEGE

Day Courses and
Evening Courses

54 Victoria Avenue — 962-0870

D3-e-m-to-f-s-tf

PART TIME AND FULL TIME help wanted, $30 - $50 a week. Apply in person, Monday to 5 p.m. Here is an opportunity for you to make extra money. Apply Box A-4 The Intelligencer. D16-31

TEACHERS WANTED

T.S.A.
TYENDINAGA

Requires a teacher for a three room school and a teacher for three room school for January 3, 1966.

Minimum $3,400.

Allowance for Experience increment $200.

Apply in writing, with name of last inspector to:

Stephen E. Greene,
Secretary-Treasurer,
R. R. 1, Corbyville,
Ontario.

D2-3-4-9-10-11-16-17-18-23-24-tf

WANTED

URGENTLY REQUIRED $3,500. for 1st mortgage loan. Will pay. Write box A-33 The Intelligencer. D16-3

DROPPED CALVES — HIGHEST prices paid. Phone Jim's Place, Belleville, collect 962-4127. Phone evenings 962-6424. D16-41

WANTED $6,000.00. LOAN 2nd on good security. Box A-9. The Intelligencer. D16-3

STUDENTS TO LEARN SPANish and speak it while they learn. Merrill Lan Turnish instruments. Phone 962-3611 or 962-6424. D16-41

WANTED — USED PIANOS IN exchange on new pianos. Pay cash. The F. W. Barrett Co. 278 Pinnacle St. 962-3611. A-278-tf

BANQUETS, DINNERS PARTIES catering. Phone Jim's Place, Belleville collect 962-4127. Phone evenings 962-6424. D16-41

DIRK GARDINER RAND, NOW booking for fall and winter season. 962-3611. D16-41

WANTED TO BUY OLD VIOLINS and violas for cash. Phone Charlotte Smillenstead evenings 962-3611. A-278-tf

WANTED !
CUSTOMER FOR ONE
FIERY PASTRAMI
BARRACUDA

An ideal car for a sports-minded person. This 1965 Valiant V-200 you could ask of any car, comfort, style and an economical 6 cylinder of 150 m.p.h. For further information see at your nearest

CARL O'HARA
Chrysler-Plymouth Ltd
962-3345

EMPLOYMENT WANTED

EXPERIENCED OIL BURNER mechanic requires steady employment in this area. Own tools and tools. 962-4333. D16-31

R. J. WILSON PAPERING, painting and exterior. Fully insured. 968-6848 after 6. D16-3

HOME RENOVATIONS, PAINTING and decorating. Free estimates. WO 8-7344 D16-41

ROOM AND BOARD

ROOM AND BOARD FOR RELIable gentlemen. Bright rooms. Good district. 962-9443 B17-tfn

ROOM AND BOARD. HOME, FIRE stoves, close to downtown 210 Church St. 962-2346 B16-3

ROOM AND BOARD. LAUNDRY optional. Also room only. TV, parking, etc. Condensed meals if desired. 962-3611 B16-41

2 LARGE BEDROOMS FOR working only. Everett St. 962-1480. D16-31

TO LET

ONE BACHELOR APARTMENT. Phone 962-3611 D17-31

LOWER THREE ROOMED SELFcontained apartment, gas heating, hydro, water. Phone 968-6011. D16-41

ATTRACTIVE ONE BEDROOM, heated apartment, electric stove, Private entrance. Available January 1st. 962-3662 D13-tf

4 year Sid. 3 bedroom brick bungalow. Fireplace, rec. oil heat. Close to schools. Crane, busing, one bedroom apartment. Phone 962-3611 GORDON WOODS REAL ESTATE 159 Front St. 968-6471 D2-tf

CLEAN BRIGHT APARTMENT 3 rooms and bath. Heated. East Hill $65 monthly. 968-6848. D16-3

4 ROOM INSULATED BUNGAlow on Bay Shore at Rossmore $63. monthly. 962-6041 D14-tf

4 BRIGHT ROOMS. PRIVATE ENtrance. Heated. Hydro. Water. Close to Bus. Suitable for working couple. 962-4327. D17-31

TO LET

THREE-BEDROOM APARTMENT with garage. On Bus route. Available Good 962-1006 D16-tf

3 BEDROOM HOUSE WITH FULL basement. East end near Quinte Sanatorium. Available 1st. 962-4761. D17-3

2 STOREY
6 ROOM
BRICK HOUSE
With Garage on East Hill
Near School

Apply: 250 WILLIAM ST.

D16-61

THIRD FLOOR, 1 BEDROOM apartment, heated, fridge and stove, corner Queen and Church. Suit working couple. Phone 962-6711 or 962-6424. D16-41

APARTMENTS AND HOUSES TO rent. Contact Lawrence Realty Limited, Trenton. Office 392-2727. Dufferin. Phone 965-2727.

COMPLETE UPPER FLOOR of duplex 2 rooms, bath, kitchen, rooms. Convenient, private entrance. 962-2353. D1-tf

BOY - MOR-APTS OPPOSITE Simpson-Sears. Kitchen, living, dining, bedroom, private bath, comfortably warm, newly decorated, $67. monthly. 962-6848. D16-3

USED SKATE EXCHANGE AND sharpening. Skates for sale. Open Tuesday to Saturday. 11 - 5 p.m. 170 Front St. Phone 962-3611 D6-2tf

TWO BEDROOM BUNGALOW on gas furnace on Carl Street, near Bell School. 962-3611 D16-41

HOUSES AND APARTMENTS Doug Grant Realty Phone 962-2880 A416-tf

PLEASANT, HEATED UPPER apartment, 3 rooms and bath. Available Jan. 1. Apply 170 Front St., Belleville. 962-6711. D16-41

4 APARTMENTS 4 WEST HILL. Rent $30. per month. Phone 962-2926. D16-3

JANUARY 1ST. 101 QUEEN 3 bedroom, bathroom, hydro, inside room, family room, $65 monthly 962-6848. D16-3

HOUSE — SEVEN ROOMS AND bath, laundry room, basement. Hardwood floors. Heated with oil. Close to schools, shopping. Close downtown. 962-4333. D16-31

2 BEDROOM APARTMENT, modern laundry tubs in basement, stoves. $85. Adults. 962-1837 D3-tf

IMMEDIATE POSSESSION — bedroom house. Near downtown and hospital. Owner moving. Realty Ltd. 962-3226. D17-tf

3 ROOM LOWER APARTMENT, unheated, private entrance. 3 piece bath. Ideal for couple. 410 Dundas St. W. 962-2880. D16-tf

ONE BEDROOM. FIRST FLOOR apartment, heated, private entrance and bath, private refrigerator. Dundas West. 962-2880. D16-tf

Large Two Bedroom Apartment with dining room, living room and kitchen on second floor. Bath, close to downtown — $90.00.

C. D. CROSBY
Insurance and Real Estate Ltd
962-2880

EIGHT ROOM HOUSE. CAN SUIT 1st part of it. 153 Station Street 968-6998* D16-tf

BELLEVILLE TOWERS
255 George Street

1 Bedroom and Bachelor Suite, available in Belleville's finest Apartment Building.

FRANK S. FOLLWELL
REAL ESTATE
968-6795

D16-tf-17-21-23

MODERN ONE BEDROOM FURNished apartment in residential district. Available December 22. Free use for the use of washer. 968-5383 after four. D16-41

SMALL DWELLING, 2 BEDROOMS and bathroom, tile and hardwood floors. Newly decorated, heating, $55. monthly. 962-6711 D16-tf

APARTMENT AND HOUSES FOR rent. Contact Lawrence Realty Real Estate Belleville 962-2727.

UPPER DUPLEX, 2 BEDROOMS kitchen, dining room, living room, sunporch and garage. Central heat, hot water. $80. per month. D2-tf

FOUR BEDROOM HOUSE. Newly bathroom, living room, dining room, kitchen, and garage. Close to East Hill near schools Contact Realty Limited 962-2880. D16-tf

3 BEDROOM BUNGALOW, ORCHard Drive. Available Jan. 1. 962-4798 after 5. D16-31

Api Hunting

NO CHARGE FOR OUR SERVICE We have sets, listed all over Belleville. Let us do the looking for you CALL 962-5297.

W. J. McCORMICK
REALTY LTD.
89 STATION ST.
PHONE 962-5297

N13-e-m-w-e-f-tf

APARTMENT, ONE BEDROOM
Ground Floor (No Steps)
Picture window to Street
See It Furnished
$65. MONTHLY
968-5220

D15-tf

LARGE PRIVATE 3 BEDROOM heated, upper apartment. $70. One child only. 43 St. Paul's corner of Geddes. Non-drinkers. D17-3

Houses & Apartments
Stores & Offices
Immediate Possession

FRANK S. FOLLWELL
REAL ESTATE
400 Front Street
968-6795

D14-tfn

FOR SALE

ON BELLEVILLE MARKET Square, opposite C.I.B.C. House made sauerkraut, dill and bone pickles. Phone 962-6424. D16-41

GUITAR, NEW CONDITION. 962-1918. D16-31

FOR SALE

TV Towers, Rotors
And Antenna, New and Used
Sales and Service
ALL WORK GUARANTEED
Free Estimates No Obligations
Terms Can Be Arranged
Satisfaction
CALL
Quinte Antenna
Service
R R 2 Belleville
962-8508
Owned and Operated by
Bill Bowker

D13-3d

VOLKSWAGEN ACCESSORIES — tool cabinets, carriers, mirrors, wheel discs, mats, under chair trays, dirtminders, hood rests and fender deflectors, and next every Thirty Auto Parts. 143 Pinnacle Street.

D1-tf-m-w-f-3m

IDEAL
CHRISTMAS
GIFT!
FOR STUDENT
or
PROFESSIONAL
PEOPLE
Portable Typewriters
Good Selection
Reasonable Prices
And Service Too

Hastings
Business
Machines
(Belleville) Ltd.
23 CAMPBELL ST.
Across from new Police Station

D6-10-13-16-17

SAVE $70.00
24-inch Moto Mower
Snow Shark Snow Thrower
3-horse Engine — Recoil Start
Regular $449.95
SPECIAL $379.95
20-inch Moto Mower
Snow Shark Snow Thrower
Used 4-horse power engine
Regular $239.95
SPECIAL $189.95
and
DOMINION TIRE
STORES
14 Bridge St. West — 968-5575

N24-tf

SURPRISE HER ON CHRISTMAS morning with a new Viscount Freedom Jacket from Eaton's. The Gift Shop, across from Eaton's, Belleville.

SKATE EXCHANGE
Trade in your present skates now for a new pair Mastercraft skates and boots, or trade for good used set.
Charge It — Instant Credit
No Payments Until Feb. '66
CANADIAN TIRE
348 Coleman St.
968-6701

N30-e-w-f-tf

LIGHTING
FIXTURE
SPECIALS
$1.98
12" white frosted bedroom globes
2 Lamps $1.98
Chrome Bath Bracket
White and Crystal Glass
Razor Outlet
$4.98
Hall Fixture
Brass With Frosted Globes
$4.98
Brass Pulldown Fixture
2 Bulbs $3.95
Open Friday Evenings Until 9
FINKLE ELECTRIC
334 Pinnacle St. — 962-3331
D17-e-w-e-f-tf

SKATES
New and Used
Exchange
Skates Sharpened
STEPHEN LICENCE LTD.
962-9363
C27-e-w-f-tf

SKIDOO SNOWMOBILES COST less and outperforms them all. Sales and service. Open evenings and Sundays. Don't get stuck anywhere. Rollie's Marine Brighton. D15-1m

FOR SALE

CAMEO RING IN GOLD-SETTING $65-1483 Gem. On Display at Ellis Jewellers. D16-31

SKI BOOTS. CLOTHS SIZE 13. Like new. Reasonable. 962-2353. D15-31

SET OF FARM YARN, SIDES OF beef for freezer 4¢ to 36¢-3494 Belleville. D16-3

CURSON'S NEW AND USED clothing is a Goodwill Clothing for all the family at Ray-Mor Plaza, Belleville. D16-31

6 MONTHS OLD, QUARTER horse colt. Best offer 962-6548 D16-3

TEENAGE SKIN PROBLEMS solved by Clearasil. Ointment or lotion at Eaton's. D16-31

PIANOS FOR SALE — WE SELL and buy for cash or trade. New and organs. Stock on hand. Terms arranged. The Heintzman 228-3110 Maryboth Ont. N13-tf

CHILDREN'S STURDY TOYS TOY chests, dolls, bed, table and chairs, rocking horses, wind toys and wall swings. Betty Anne Parts. 143 Pinnacle Street. D1-tf-m-w-f-3m

SKIDOO

Immediate delivery while they last, skidoo parts, service and accessories. Service guaranteed. Completely new 1966 models now in. Max Gilt for the whole family.

BAY MARINA LTD.
32 South Front St.
Belleville 962-6481
D16-121

BUMP PUMP, IN GOOD CONDITION. $25. Phone 962-6239. D6-tf

USED SKATES, ALL TYPES. Priced from $4. Used Skate Sharpening and Repair. Radio and TV Ltd. 170 Front St. Opposite City Hall.

D11-13-15-17-20-22

CLEARANCE
20-Ft. Used All Channel
TV AERIALS
Fully Reconditioned
New Leads, New Guy Wires
GUARANTEED
PRICED TO SELL
FINKLE ELECTRIC
33-e-w-f-tf

FENCE
SOLD AND ERECTED
BY
MACKENZIE FEEDS
LTD.
47 SOUTH FRONT ST.
968-5541
S22-e-w-f-tf

KELLY'S SPORTSHOP

Rifles, Rifle Scopes, Shotguns, Clearing Lit. Gun Cases, Holsters, Ammunition, Camping, Reloading Sets and Supplies. Archery Equipment, Fishing Tackle, Orders, Hunting Boots and Clothing. Sleeping Bags, Tents, Air Mattresses, Hand Warmers, Snow Shoes, Gun Racks, Decoys, Flares, Rods, Reels, Tackle Boxes. Sleeping Bags & Tents Rented. Open Evenings.

KELLY'S SPORTSHOP
343 North Front St.
D13-13-17-20-22-24

NEW AND USED LOWERY ORgans, for immediate delivery. Terms arranged. The Heintzman 228-3110 Maryboth Ont. N13-tf

2-INCH SILVERTONE TV, 19-inch, 2-way aerial. Phone 962-6239. D16-31

1/3 OFF ALL SKI JACKETS AND ski sacks. Ski pants, 1/4 off. Ski are complete. Booth Radio and TV Ltd. 170 Front Street, opposite City Hall. D16-71

BARRATT'S
STATIONERY

Still Have A Good
Selection of
CHRISTMAS CARDS
by
Rust-Craft, Gibson,
Carlton
Gift Wrap, Seals, Servilettes
and
Boxed Stationery, Etc.
326 FRONT ST.
962-8193

D16-31

21-INCH TV, NEW PICTURE tube completely overhauled $60 962-7089 Belleville. Phone after 5.

NEW 3-PIECE SOFA BED AND chair, modern design, foam rubber cushions, quality material, factory. Sale 388. Ireland's. 388 Front St.

CORN ON THE COB — 962-7696. Phone after 6 p.m. D16-3

MAKE YOUR LADY "FAIRER" with a gift of furs from The Gift Shop, opposite Loblaws, Front St. Quinte.

AIR RIFLE, LIKE NEW. — 968-6848. D16-3

AUTOMATIC ELECTRIC HEATing Pad. Ideal for Christmas. $14.95

SCALECTRIC MODEL ROAD race, four cars, complete fast track, cars, controls, transformers. $35. 962-6711 or 962-6424. D16-41

YALE SAW AND MOTOR LIKE new. 962-3227. D16-31

AUTO

OPTEL 968-6471
OPEN TIL 9 P.M.
IF NO ANSWER CALL
PHIL RAY 968-7239
GORDON BURSHAW 962-7068
GORDON WOODS 962-6211
GORDON DETLOR 962-4174

'55 DODGE
2-Door Hard Top
$75
'55 DODGE
Custom Royal — Reasonable
Apply 78 North Frank St.
Belleville
D16-61

37 PONTIAC. 2-DOOR HARD top, radio, standard shift, 6-cylinder 30-M.P. Johnston outboard motor. Both in good condition. 962-7089

'52 CHEVROLET HARD TOP, new coat enamel. $30. or best offer. Phone 962-3947. D17-21

WEEKEND SPECIALS

1960 PONTIAC Coach
Lt. 32230D — 6 Cylinder
Automatic and Radio
$1495.

G.M.C. DUMP
Lic. 261858 — V-8 Motor
Good Tires and Full Licence
$675.

HILLCREST MOTORS
72 CENTRE ST.
962-3564

D16-31

PAY LESS
at
Doug Welbanks
Motors

1961 CHEV. Biscayne 2-door, 6-cyl. Stock No. 311468. Under motor. Standard transmission. A real beauty.
FULL PRICE ..... $995.

1960 FALCON 2-door. Lic. No. 243196. 6-cylinder motor, standard transmission.
FULL PRICE ..... $695.

1959 CHEV. Bel-Air Sedan. Lic. No. 553050. Automatic transmission. V-8 engine.
FULL PRICE ..... $695.

1959 PONTIAC Sedan. Lic. No. 203065. Standard 6-cylinder.
FULL PRICE ..... $595.

1959 RAMBLER Sedan. Lic. No. 574713. Standard 6-cylinder.
FULL PRICE ..... $395.

1958 PONTIAC Strato-Chief. Lic. No. 3211. 6 cylinder, standard transmission.
FULL PRICE ..... $475.

NO DOWN PAYMENT
REQUIRED
NO PAYMENT DUE
UNTIL FEBRUARY '66
DOUG WELBANKS
MOTORS LTD.
Opp Bus Terminal
53 Dundas St E. — 968-9858

'63 CORVAIR MONZA
4-speed stick shift, bucket seats, radio, tach, new tires, new cover, 17,000 original miles, perfect condition.

$1795.
968-8694

D17-31

'63 FORD V-8 STANDARD transmission, A-1 condition. 962-2472. D17-31

1963 VOLKSWAGEN SPORTS Coupe. Lic. No. 3494. Red and has many extras. Good as gold, like new. Full price $1,295. Will take trade. Make an offer. Russell Motors, Rossmore, just across the Bay Bridge.

D16-tf

REAL ESTATE FOR SALE

BAKER'S VALLEY, SUB OF Lot 6, Con. 1, Thurlow. Lots 100 x 150. Minimum price lots $400. Access lots $450. to $1,000. Terms available. Apply Ross Baker, Arden, Ontario. D16-1m

142
HOMES
SOLD
SO FAR IN 1965
By
MAURICE H.
ROLLINS
REALTOR

CONST. LTD.

O15-e-w-f-tf

FOR SALE

If first time offered to the public. Owner must sell. Professional solicitor, on the south shore of Wellington. Only 10 miles from the Sandbanks in the Township of Hillier.

This is a two-acre lot with 175 feet of safe, sandy bathing beach. Completely wooded with Scotch pine and spruce trees. Has a fully furnished story and a half Tudor style home 2 feet high, with a 30-year warranty, 3 bedrooms, master, four sardenia, tile pond, tennis and basketball court. Also a detached garage. Heated by oil and serviced by Hydro-electric and Duro pump fitted with deep well pump. Modern and electrically wired — commercial possibilities.

For Terms Apply to
MR. WARD, Q.C.,
c/o Ward and McKeouthin
Public Utilities Building
Picton, Ontario

D10-17-27-21

D. J.
WHALEN
Real Estate Limited
231 FRONT STREET
A CHRISTMAS GIFT

MR. BUYER: Your troubles and worries are at an end. Realize it or not, that beautiful HOME you wish to own is for sale.

Don't you want to be happy, surprise her with a Christmas gift she will appreciate?

Many to choose from, North, East, South and West.

Appraisements made to suit your needs.

OFFICE: 962-4328

IF NO ANSWER CALL
JACK WHALEN 968-6289
HAROLD WILKINSON ... 962-7304
OPEN EVENINGS TILL 9 P.M.

MUST SELL!
4 BEDROOMS — $16,900.

A very nice split-level home in a finished subdivision. Close to high school. Only a year old, so low landscaping is required. Come and done and ready for you to move into. Immediate possession. Only a few steps from the kitchen you will find a large family room, with fireplace and a nice sun-landing bay window. Low Down Payment accepted.

6 ROOMS
$4,500.00

This home is given many years of good service. Ideal for the young couple to take over and make a good home for themselves. There is a good well, heavy duty pump, and a septic tank. Also a garage. Situated on Bridge St. Picton Highway. Low Down Payment will be considered.

W. J.
McCormick
Realty Ltd.
89 Station Street
PHONE 962-5297
OPEN EVENINGS
Member Belleville Real Estate Board

GERALD
JOYCE
REALTY LIMITED
374 FRONT ST.
PHONE 962-3338

NOTICE TO CREDITORS AND OTHERS

IN THE ESTATE OF HONA MARY STANTON, late of the Township of Ameliasburg, in the County of Prince Edward, Widow, deceased.

All persons having claims against the estate of the above named who died on or about the 24th day of November, 1965 are required to file proof of same with the undersigned on or before the 15th day of January, 1966 after which date the estate will be distributed having regard only to the claims then filed.

DATED at Belleville this 14th day of December, 1965.

O'FLYNN & O'FLYNN,
Barristers, Solicitors,
Belleville, Ontario.
Solicitors for the Administrator.

D17-21-31

NOTICE TO CREDITORS AND OTHERS

IN THE ESTATE OF EVA JANE WILSON, late of the Township of Frankford, in the County of Hastings, widow, deceased.

ALL PERSONS having claims against the estate of the above named who died on the 2nd day of November, 1965 are required to file proof of same with the undersigned on or before the 15th day of January, 1966 after which date the estate will be distributed having regard only to the claims then filed.

DATED at Belleville this 14th day of December, 1965.

O'FLYNN & O'FLYNN,
Barristers, Solicitors,
Belleville, Ontario.
Solicitors for the Administrator.

D17-21-31

MONEY TO LOAN

LOWER MONTHLY PAYMENTS

With A Mortgage Loan
For Any Property
New or Old
In or Out of Town

EXAMPLE

Borrow	A Repay	B Monthly
$1,700	$19.66	$33.59
2,000	23.12	39.51
3,000	34.68	59.27
4,000	46.24	79.02
5,000.	57.80	98.78

* Loan amounts unlimited
* Plan A, 10 yr. repay plan
* Interest rate at 7%
* Other mortgage plans from 1 to 35 years

CALL
HERBERT SIMROD
realtor mortgage broker
962-4281
282 Coleman Street
Belleville
N10-tf

DO WHAT YOU WANT TO DO THIS CHRISTMAS

You can RENT the MONEY from CRESCENT

Go shopping with cash! Buy all the happiness on your gift list and make it the greatest Christmas ever!
Crescent makes it easy and pleasant for you to rent the money you need, From $50 to $3,000. — for a week, month, year or longer. Customers have rented money in just 10 minutes Simply phone in your requirements and get ready to step around to your nearby Crescent office.

EXAMPLE AMOUNTS

AMOUNT	TERM (Months)	MONTHLY PAYMENTS
$ 105.75	12	$10.00
395.42	20	24.00
710.65	24	36.00
1,014.07	30	42.00
2,016.00	36	77.00

Larger amounts up to $3,000 (or more) also available

Crescent Finance
CANADA'S MOST CONSIDERATE FINANCE COMPANY
J. J. SVIRK, Manager
384 FRONT ST. — 962-8237
Trenton Residents Call 392-8424

IMMEDIATE
1st and 2nd MORTGAGE LOANS
ARRANGED ANYWHERE ON BRICK INSUL BRICK FRAME HOMES AND FARMS
Long Term Low Monthly Payments
IF YOU NEED MONEY
* To consolidate debts
* Pay off existing mortgages
* Or mortgage coming due
* Home improvements
* Any worthwhile cause
CALL IN OR WRITE
392-8225
11 DUNDAS ST. E.
TRENTON, ONTARIO
MORTGAGE FINANCING SERVICES
OF PETERBOROUGH
416 - 418 WATER ST.
PETERBOROUGH
745-0281
Members Ontario Mortgage Brokers Association
D15-ev-w-f-s-tf

One Monthly Payment
PAYS ALL YOUR BILLS
HOME OWNERS CAN CONSOLIDATE
ALL THEIR BILLS INTO A LOW COST 1st or 2nd
MORTGAGE LOAN
WITH ONE MONTHLY PAYMENT
ALL LOANS ARE OPEN
CALL
Rescom Investments
LIMITED
962-6498
S18-ev-m-w-f-tf

CASH
We have funds immediately available for first or second mortgages or we will purchase your present mortgage. Confidential personal service. Gerald W. Joyce, Mortgage Broker, 962-5326.
My21-ev-w-f-s-tf

TENDERS

CORPORATION OF THE CITY OF BELLEVILLE
TENDER

Sealed Tenders, submitted in the envelope provided and marked as to contents, will be received by the undersigned, no later than 4:00 p.m. E.S.T., January 6th, 1966, for a

4 Wheel Drive LOADER
Minimum Bucket Capacity
1 Cu. Yard

Specifications and Tender Forms may be obtained from the Purchasing Department, City Hall, Belleville

The lowest or any Tender not necessarily accepted.

A. L. Jobey,
Purchasing Agent,
Belleville, Ontario.

PETS FOR SALE

BEAGLE PUPS FOR CHRISTMAS. Registered Males 8 weeks old Christmas Day. 962-6287. D16-3t

SIAMESE KITTENS, PUREBRED. Make delightful Christmas Gifts. Will hold till Christmas if necessary. 962-6635. D16-3t

PUREBRED MALE BEAGLE, 2 years old. Also Beagle Walker cross male up and small black female pup. 962-6069 after 7 D14-6t

TOY TERRIER PUPPIES. MALE. will hold till Christmas. 968-8332. D17-3t

Christmas Specials

GERMAN SHEPHERD PUPPIES
From Good Stock — Excellent With Children — Reasonable
962-1008
After 5 p.m.
D16-tf

MARCONI 23" TELEVISION
—Full Power-Transformer
—Preset Fine Tuning
—Trim Line Cabinet
—High Fidelity Audio System
$199.95
NO PAYMENTS 'TIL FEBRUARY '66
JOHN LEWIS CO. LTD.
265 FRONT STREET
968-5525
D15-3t

HOUND PUPS, 2½ MONTHS OLD Kentucky Redbone and Walker. $10. each. Will keep till Christmas. 968-8263. D15-3t

THE PERFECT GIFT FOR THE whole family. Miniature Collie pups $50. Purebred. 962-7634. D16-3t

REGISTERED PEKINGESE PUPS, champion sire, reasonable. Apply Mrs. B. Turner, 37 Centre Street, Napanee, 354-3221. D17-2t

SELLING OUT BECAUSE OF illness. Toy Chihuahau's from registered parents and poodles. Northbrook 336-2220. Reasonable. D17-6t

MAKE THIS A MUSIC CHRISTmas for the whole family by owning a Baldwin Organ or Piano Come and try one at 363 Bleecker. Terms to suit you 962-6340. O19-ev-tu-f-tf

GEMSTONE JEWELLERY
The gift that is different in tigerite, Aventurine, Sodalite etc. also rough rock, slabs, findings etc.
LANIGAN'S ROCK SHOP
Top of River Street, Tweed
Open from 10 a.m. - 10 p.m.
Every day except Monday
Closed All Day
N26-D3-10-17

RECORD GIFT CERTIFICATES
For Any Value
Always Good
ROLUF'S LIMITED
227 FRONT ST.
962-6161
N29-22t

POODLE AND DOG LOVERS
Does your pet have that hang dog look? Then have him groomed and outfitted in the latest canine fashions at —
KARLSTON KENNELS
Carrying Place Road
392-4423 By Appointment
N13-tf

AUCTION SALE

Auction Sale on the
AUCTION SALE
On The Farm Of
FRANCIS MASTERSON
7 Miles East of Thomasburg
2 Miles South of Stoco
SATURDAY, DEC. 18
12:30 P.M. — Lunch Available
Sale Proceeds Regardless of Weather

14 head of young Holstein milch cows; 3 freshened with calves at side; 1 due day of sale; 2 due in June — balance to freshen in season; 1 veal calf. — All bred to a high grade Holstein bull sired from the Belleville unit. High grade Holstein bull rising 2 years; 2 young brood sows; due Feb. 15th; cow dog; 700 bushels Rodney oats; David Brown diesel tractor in new condition; David Brown, 3-furrow mould-board tractor plow, 3-point hitch; 1952 Chev. car; M-F manure spreader, 70-bushel capacity, excellent condition; side delivery rake on rubber; tandem tractor disc; steel roller; hay loader; M-F seed drill; grain binder; truck wagon on rubber; Pioneer chain saw; platform scales and complete line of other farm implements.

Farm has been sold — No Reserves.

Terms — Cash.

C. J. COURNYEA
Auctioneer
Tel. 478-2111 Tweed
T. C. Graham,
Clerk.
D15-3t

BUSINESS OPPORTUNITIES

THE BUSINESS

The automatic vending division of D.S.C. is now accepting applications from private individuals who are looking for a part-time opportunity to supplement their present income by servicing vending equipment on selected profitable locations.

THE REQUIREMENTS

—Good credit standing.
—Steady employment background.
—Keen interest for personal betterment.
—Investment of $1190 which can be financed for right party.

Write stating name, tel. no. background to
BOX A-44
THE INTELLIGENCER
D13-6t

DRESSMAKING

DRESSMAKING, ALTERATIONS by experienced seamstress. Knitting orders also. Prompt attention. 968-8363. D15-3t

LOTS FOR SALE

CHOICE CITY LOT 60 X 125 Priced to sell. 962-8332. D14-3t

ALTERATIONS

FUR COATS SHORTENED, ALSO bora and fabric. Will pick-up and deliver. 962-6771. D8-tf

NOTICE

Intelligencer City Carriers Please Take Notice That your subscriber Christmas Cards will be available for pick-up at the Intelligencer Office After December 15th Wednesday

Mr. Doherty,
Circulation Mgr.

NOTICE TO CREDITORS AND OTHERS

IN THE ESTATE OF THOMAS HARRIS, retired, deceased.

ALL PERSONS having claims against the Estate of the above-named deceased, late of the City of Belleville, in the County of Hastings, who died on or about the 11th day of October, 1965, are required to furnish proof thereof to the undersigned on or before the 18th day of January, 1966. After the said date the Administrator will distribute the Estate having regard only to claims of which notice has been received.

DATED at Belleville this 17th day of December, 1965.

E. ORMONDE BUTLER, Q.C.,
P. O. Box 363,
BELLEVILLE, ONTARIO.
Solicitor for the Administrator.
D17-31-J14

CHRISTMAS TREES

SCOTCH PINE - SPRUCE and BALSAM
All Sizes
Premium Trees
4 Lots To Serve You
Amodeo's, North Front
Rossmore, Just Across Bay Bridge
176 Moira West and
The Steak House, Tweed Hwy.
JOE PECK
R. R. 1 Corbyville
5th Thurlow
D16-3t

CHRISTMAS TREES
Fresh Cut Daily
Balsam, Spruce and Scotch Pine
All Sizes
CANADIAN TIRE CORP.
348 Coleman Street
D14-3t

SCOTCH PINE AND SPRUCE — Bring your kids to the country and cut your own. Don McInroy, Moira Ontario. Phone Tweed 478-5905. D3-4-10-11-17-18

Y'ALL COME! BRING THE FAMily and cut your own tree! — Scotch Pine and Spruce, $1.94 plus tax. Jackson's Pineview Farm, 962-6287, 3½ miles north of 401 on 37, turn left, 4th house on right. D16-3t

CHRISTMAS TREES, SCOTCH Pine and Spruce, all sizes, from $1.75 to $3.28. Latter Day Saints Church between O.S.D. and Drive-in Theatre on Palmer Road. D14-8t

OVER 300 BEAUTIFUL SCOTCH pines. Your choice $2.50. Kelly's Sport Shop, 345 North Front. D14-8t

LOVELY TREES. SCOTCH PINE, spruce and balsam. Apply 18 Willard St., Belleville. D11-10t

CHRISTMAS TREES CHOICE pruned Scotch Pine and Spruce Reasonable rates. Sidney Inn, too west Moira Street, 968-8131 D9-13t

SPRUCE AND SCOTCH PINE any size. Past Rossmore on the Old Picton Road. Frank O'Brien 962-4230. D6-12t

SCOTCH PINE, SPRUCE AND balsam, plantation grown, free delivery. Reasonable prices. John Huffman 38 Prince of Wales Dr. 962-5473. D6-16t

CHOICE QUALITY SCOTCH pine and spruce any size, located at 327 MacDonald Avenue. also beside Woolworth's Store at the Shopping Plaza, 968-7038 Free delivery in city limits. Arthur McColl. D3-16t

5' TO 7' SCOTCH PINE CHRISTmas trees $2. Cliff Beaudrie. Hwy. 14 — 3½ miles north of city, 962-4461. D13-6t

CHRISTMAS TREES
Premium Grade Scotch Pine — 5 to 7 Feet Tall
Carefully pruned on Hastings County Plantations —Available at the following Belleville locations:
MRS. MacDONALD
164 Bleecker Avenue
(Between Bridge and Dundas)
(Also Spruce and Balsam at Above Address)
JIM TEBWORTH Texaco Stn.
495 Dundas St. W.
CLOVERLEAF B.A. Ser. Stn.
North of 401
And in Trenton at:
FRANK'S B.A. SERVICE
303 Dundas St. W.
YOUR CHOICE AT OUR SPECIAL GROWERS' PRICE OF
$2.50 Each
D10-11-13-16-17-18

TRADE SCHOOL FOR MEN AND WOMEN

A HIGHLY-PAID FUTURE
In just a few months you can have a highly-paid career, with independence, and the chance to create something beautiful every day of your life. PAUL POGUE BEAUTY SCHOOLS will train you to be a hair-stylist cosmetician salon manager. Your talent is developed under personal guidance No advanced education required Call or write
PAUL POGUE BEAUTY SCHOOLS LIMITED
3237 Yonge St., Toronto
Telephone 487-3107 or
248 Queens Avenue, London
Telephone 439-0101

RENTALS

RENTALS
Rent Ski Sets, Poles and Boots, by the day, week or month. Charge it — Instant Credit
510 Dundas Street East
CANADIAN TIRE SERVICE CENTRE
962-5339
N30-ev-tu-f-tf

RENT A TELEVISION FOR AS LITTLE AS 25c A WEEK
You Only Pay For The Time You Are Actually Watching Television
CIRCLE TV SERVICE
968-6791
D15-17

NOTICE

HAIRCUTS $1.25. CHILDREN $1. Canadian Tire Barber Shop, Coleman Street. D15-3t

LOST

BLACK DOG, PART SPANIEL, white on chest. Answers to name Streak. Thurlow tag 92. Phone 968-8268. D17-3t

WINNERS

LUCKY WINNER
R.C.A.F. ASSOCIATION CHRISTMAS BASKET DRAW
Mrs. Doris Garvin
116 JACKSON AVE.
Belleville

BOWLING 10 PINS

N.E. MIXED LEAGUE

Pirates 27; Wing Dings 26½; Linderis 26; In Laws 25; Bushers 25; Sliders 24; Rikis 24; Mor Bens 24; Missiles 23; Bearcats 23; Tryhards 23; Parlins 23; Sophomores 22; High Hopes 20; Bradwoods 16; Champs 16; Cellar Dwellers 15½; Has Beens 13.

Men's High Scores: Bob Long Jr. 544 (191); Bill Philp 539 (187); Vern Hicks 532 (221).

Ladies' High Scores: Marion Gelsthorpe 520 (178); Mickey Garrow 480 (178); Gyneth Ritchie 478 (176).

LADIES' WEDNESDAY LEAGUE

Unpredictables 3 Odd Balls 1; Horlock Electric 3 Mairettes 1; Fireballs 0 Paul Kelly Drugs 4; Satellites 1 Low Boys 3; Lawn Bowlers 3 Lizzies 1; Jetsons 3 Black Kats 1; Dregs 1 Lousy Lizzies 3; Sneakers 3 Strikers 1; Adornettes 4 Latest 0; Wildcats 0 Hatfield Service 4.

High Scores - Grace Postle 516, (179); Millie Smith 491, (170); Madeline James 483, (179); Ruth Bateman 483, (186); Grace Hatfield 479, (177); Kaye Rutherford 476, (193).

Quinte COSSA Basketball

Seven district secondary schools are entered in the Bay of Quinte COSSA "A" District basketball league schedule which opens today. All games listed below are for triple-headers, bantam, junior and senior, with play starting at 4:30 p.m.

DECEMBER 17
BCI at Brighton
Trenton at Quinte
Picton at Napanee
JANUARY 7
Quinte at Moira
Napanee at BCI
Brighton at Trenton
JANUARY 14
BCI at Quinte
Moira at Picton
Trenton at Napanee
JANUARY 21
BCI at Picton
Quinte at Brighton
Moira at Napanee
JANUARY 26
Moira at BCI
JANUARY 28
Napanee at Quinte
Brighton at Moira
Picton at Trenton
FEBRUARY 3
BCI at Moira
Quinte at Picton
Trenton at Brighton
FEBRUARY 11
Moira at Trenton
Picton at BCI
Napanee at Brighton
FEBRUARY 18
Quinte at Napanee
Trenton at BCI
Brighton at Picton
FEBRUARY 21
Picton at Trenton
FEBRUARY 22
Napanee at Moira
Brighton at Quinte

FOUR SHOWS DANGER

The distress call used by underwater divers is holding up four fingers or rapping an object four times.

TRUDY

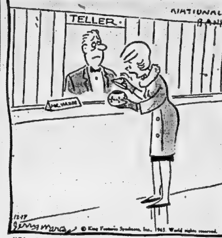

"Oh, dear! I brought the one with the sugar in it!"

Colts Grab Steeler Quarter

PITTSBURGH (AP) — Pittsburgh Steelers of the National Football League placed veteran quarterback Ed Brown on waivers Thursday and he was claimed immediately by Baltimore Colts.

The claiming of Brown gives the Colts much needed help at quarterback. Their regular quarterback, Johnny Unitas, is out with a knee injury. Also sidelined is quarterback Gary Cuozzo.

A Steeler spokesman said the Colts "asked us if we would be willing to put Brown on waivers."

The league bans trades after the fifth game of the season.

In New York, an NFL spokesman said "Brown cleared waivers as is necessary under league rules."

The 37-year-old quarterback is in his 12th year in the NFL.

The Trots

WINDSOR, Ont. (CP)—Keith Waples of Victoria Harbour, Ont. drove four winners at Windsor Raceway Thursday night.

Waples became the first driver to turn in four victories at the $6,000,000 harness track which opened this year.

He connected with Black Silver in the second race, Wally Spencer in the third, Kawartha Babe in the seventh and Capetown Boy in the ninth.

Black Silver and Shadydale Gayboy, winner of the first, returned a $42.30 daily double.

Reds Edge Aces 2-1

QUEBEC (CP) — Providence Reds scored twice in the first period, then held on to defeat Quebec Aces 2-1 in an American Hockey League game Thursday night.

Providence outplayed the league-leading Aces in the first two periods, then went on the defensive in the final period to hold on to their lead.

Dave Creighton scored both Providence goals while Gordon Labossiere tallied for the Aces.

Aces outshot the visitors 32-25. The game was played before only 3,183 fans.

Oaks' Galand Tops Senior Points Race

GALT (CP) — Right-winger Moe Galand of Oakville Oaks took over the Ontario Hockey Association Senior scoring derby this week.

Galand scored once and added two assists in the Oaks' lone game to break a three-way tie with linemate Jack Price and Bob Robinson of Woodstock Athletics. Galand has 29 points, Price 28 and Robinson, held to one point last week, 27.

Two Galt Hornets, playing-coach Earl Balfour and centre Joe Hogan, have 25 points each, and share fourth place with Oakville centre Grant Moore.

The goaltending race tightened with all five regulars boasting averages of less than four goals a game. Wilf Keating of Woodstock, the leader, stepped in for injured Ron Salter seven games ago and has allowed 21 goals for a 3.00 average.

Stirling

STIRLING — On Saturday, December 18th, Santa Claus will visit the village and distribute bags of candy to the children. The Chamber of Commerce is providing free skating at the arena that afternoon for the children.

PRESENTATION PARTY

On Friday evening a presentation party was held at the River Valley school house in honor of Mr. and Mrs. Ron Terwilligar, R.R. 4, who have now moved to Thurlow township, east of Belleville city limits.

Ed Heasman was chairman and selections were read by Trudy Bush, Judy Donohoe, Mrs. Ernest Carr and Mrs. Douglas Scea. Mrs. Jack Bush conducted a contest. Mrs. Ed Heasman read an address and Jack Bush, J. R. Donohoe, Douglas Scea and Ed Heasman made a presentation to Mr. and Mrs. Terwilligar.

U.C.W. SERVICE

On Sunday evening, unit 5 of the River Valley group of St. Paul's United Church Women held their annual Christmas service at River Valley school house, under the direction of the leader Mrs. Gerald Brooks.

Mrs. Elwood Johnson is a patient in Belleville General Hospital.

4-H ACHIEVEMENT DAY

Members of River Valley Dreamers 4-H Club and their leaders, Mrs. Gerald Brooks and Mrs. Roy Owen, attended Achievement Day at Nicholson College in Belleville on Saturday. The girls set up their exhibit on the theme of a table set for two and Connie Tucker gave the commentary. In the morning the girls judged flower arrangements and answered a quiz on their work. The eight girls attending were: Joyce Carr, Judy Bush, Trudy Bush, Diane Terwilliger, Connie Tucker, Judy Donohoe, Yvonne Zuidema and Jane Bush.

SCHOOL OPEN HOUSE

On Wednesday evening open house was held at Stirling public school for the parents. Parents viewed school records of their children and met the teachers. Wives of board members served light refreshments.

BOWLING 5 PINS

BAY SHORE GALS

Blacksheep 7, Royals 0; Jokers 7, Pinwheels 0; Tryhards 7, Goofers 0.

High Scores: L. Doxtator 246; J. Mitchell 224; M. Shea 219; C. Emerson 217; C. Dawson 206; J. Reid 202.

High Triple: M. Dompsey 649 (221).

LADIES THURSDAY AFTERNOON LEAGUE

Excelsiors 0, Live Wires 4; Aces 4, Alley Cats 0; Odd Balls 3, Hi Lo's 1.

High Scores: Evelyn Campbell 628 (253); Edith Brunet 619 (280); Gwen Jones 550 (232).

WM. TAYLOR
WELL DRILLING
MADOC, ONT.
RESIDENTIAL — FARM
INDUSTRIAL & COTTAGE
WELLS AT MINIMUM DEPTHS
CALL COLLECT
MADOC 473-2971
Trenton Area Residents Call 392-3392
Fully Licensed & Insured

FOR HER . . . FOR HIM . . . For Christmas

PHILIPS BEAUTY SACHET

A new idea in beauty care. Trims delicate hair from neck and legs, manicures, pedicures, massages face and scalp, applies beauty creams, removes callouses . . . a complete beauty treatment in one luxuriously styled package. The power want is especially attractive in satin-ivory and gold trim. Carrying case contains all seven attachments and the power wand. Good gift idea? You bet.

$1.00 WILL HOLD UNTIL CHRISTMAS

PHILISHAVE SPEEDSHAVER

Features a new hand-fitting design, world famous rotary cutting action, total contact heads . . . for fast, close, comfortable shaves. Push-button cleaning and new, handy on-off switch. Complete with gift case.

1.00 Per Week

PHILISHAVE SPEEDFLEX

They've added something to world-famous Philishave Speedflex floating heads . . . a microgroove . . . an exclusive design that gives 40% closer shaves and almost twice the comfort. Plus . . . pushbutton cleaning, universal, self-lubricating motor (110-120 volts, 25 or 60 cycle). Complete in attractive gift case.

1.00 Per Week

Available from
RONALD KEEL – Jeweller
296 Front Street
W. Wonnacott & Son – Jewellers
247 Front Street
O'CONNOR'S JEWEL BOX
212 Front Street
STROUD'S GIFT SHOP
288 Front Street
COLES JEWELLERS
Belleville Plaza
BERT LEWIS – Jeweller
328 Front Street
ED. LOGAN – Jeweller
21 Bridge Street East

BUSINESS DIRECTORY

ACCOUNTANTS

PAUL EDWIN FLEMING
Chartered Accountant
At the Office Opens
Tuesday, Dec. 14
Belleville, Ontario
968-6822
2y11-tf

JOHN D LEWARS
Chartered Accountants
217 Pinnacle Street
Belleville, Ontario
Phone 962-6852
2y2-1r

GEO A WELCH AND COMPANY
Chartered Accountants
172 Church Street — Belleville
962-4381
J. R. IRVINE, C.A.
M. J. MacDONALD, C.A.
Gilead - Cornwall - Picton
Pembroke
N1-1y

KENNETH J SODEN
Public Accountant
Auditor
27 Campbell ST.
Belleville, Ontario
962-3948
S7-1r

T. A MACHOLD
Public Accountant and
Auditor
117 FRONT ST.
Belleville Ontario
962-4601
S1-1r

ARCHITECTS

WATSON AND WIRGAND
Architects
218 Front St — Belleville Ont
Mr24-1r

BUSES

BUS SERVICE TO TRENTON AND
AIR STATION
Leave Belleville
Daily Exc Sunday and Holidays
8.15 a.m.
10.35 a.m.
1.20 p.m. Sat. Only
4.00 p.m.
5.10 p.m.
7.30 a.m Friday & Saturday only
8.45 p.m Friday & Saturday only
BUSES LEAVE BUS TERMINAL
43 DUNDAS ST. — 962-2182
Coaches and Limousines
RATHBUN BUS SERVICE LTD
Trenton Ont. — Phone EX 2-3353
2y7-tf

CEILINGS

ACOUSTIC TILE CEILINGS
Specialists in suspended ceilings
and acoustical tile. Complete
central combination unit for all
locations in stores, offices or
commercial buildings.
FREE ESTIMATES
ACOUSTICAL CEILINGS
SERVICES LTD.
962-7373
Ap20-3m

CHIROPRACTOR

ROGERS RIEDEL, D.C.
218 Church St
962-5218
N19-3m

CONCRETE

W DANFORD & SON
All types Concrete Work
Machine Trowelling
Residential and Industrial Repairs
All Jobs Guaranteed
Free Estimates
Trenching and Back Filling
Phone 968-5823
D6-1r

CONSTRUCTION

EDGAR H. BELL CONSTRUCTION
General Contractors
— 82 HARRIOTT STREET —
Custom Homes — Alterations
Block and Concrete Work
Excavating — Trucking
Sand and Gravel — Top Soil
Snow Work
FREE ESTIMATES
Office and Shop Residence
962-6170 962-6170
O12-3m

COPYING SERVICE

XEROX
COPYING SERVICE
• Bulletins • Contracts • Letters
• Reports • Specifications
• Documents • Wash-Line Copy
YOU PRODUCE IT
WE REPRODUCE IT!
Accurate
Prompt Service — Exact
Most Complete Copying
182 Lansdowne St — Belleville
962-2060
N23-1m

DEAD AND DISABLED FARM STOCK WANTED

B & D DEAD STOCK REMOVERS
Ship direct to our plant nearest
dead stock dealers — thus means
the fairest service and the BEST
PRICE in the business
Phone Collect (519) 376-7713
BILL ELSON — Agent
Lot. 346-C-45
Harbor Point
Mr12-1f

BURRETT FUR FARMS
Ship direct to a Fur Farm for top
prices for dead or disabled farm
stock. Will call according to
size and condition of animal
for large crippled cows.
Cash Payment
Guaranteed Insurance
Phone long distance 416-536-4536
(no charge to you)
or Belleville collect: 962-2031
Dept of Agric Licence 351-C-45
D14-tf

DEAD STOCK SERVICE

WE PAY CASH
For Dead, Old and Crippled
farm Stock
Prompt Service
PETERBOROUGH 742-2827
NICK PECORI
Gov. Lic No 352-C-41
O15-1f

DIAPER SERVICE

DIAPER SERVICE
DIAPER HOME LAUNDRY
SERVICE
FREE PICK-UP and DELIVERY
968-6606
Au15-tf

DRESSMAKING

DRESSMAKING
and
ALTERATIONS
REASONABLE
RATES
962-8556
D1-1m

FILTER QUEEN

FILTER QUEEN
Authorized
SALES and SERVICE
All Work Guaranteed
J. CUNNINGHAM
Trenton 392-3081
N12-tf

FLOOR FINISHING

EARL DARRAH
Dial 968-6078 — 30 Bridge St. East
Sanding Machines and Floor
Polishers for Rent
Expert Floor Sanding and Mastic
Rubber Tile and Hardwood Floor
— Free Estimates —
Au20-tf

LUMBER

ROLLINS LUMBER
LIMITED
683 Dundas Street West
Trenton
OPEN SATURDAYS
Till 5 P.M.
N18-1t

HIMEOGRAPHING
RUBBER STAMPS

THE JAMES TEXTS LIMITED
183-185 Front Street
PHONE 962-8721
Fast efficient work covering all
Mimeographing, Circular Letters
Statements, Letters Circular
etc. The day of Rubber Stamps
Types or Rubber Stamps Number-
ing Machines and Supplies
Je12-1y

MUSIC SCHOOLS

KAMMER SCHOOL OF MUSIC
Offers
Private instruction for Guitar
Uke, Banjo, Mandolin, Drums,
Trombone, Clarinet, Sax Accord-
ion, Organ, Voice, Etc.
WORLD FAMOUS
CHARM ACCORDIONS
284 Front St. — Belleville
PHONE 962-6376
Mr13-1y

RUBBER STAMPS

All Kinds of Rubber Stamps
"Custom Made"
"The Way YOU Want It"
24-Hour Service on most of
O'NEIL SALES LIMITED
113 Front Street East
TRENTON — 392-4431
BELLEVILLE — 962-8182
Toronto — 366-5785
926 Front Street — 962-8182
Belleville Ont.

SERVICES

HASTINGS
ANTENNA SERVICE
New and Used Antennas
Towers and Rotors
Free Estimates
All Work Guaranteed
DAN DOVER
968-3031
D27-tf

PIPE DRAWING
Lead Wool Assembly Method
Joint Sealing
HARRISON WELDING
Plainfield, Ont.
Phone Trenton 33-R-2
D1-3m

DON HALL
CONTRACTOR
Ask For Estimates
R. SMITH
8 Hairhouse Crescent
Belleville
962-8120
O19-3m

VACUUM CLEANER REPAIRS
HOOVERS & Sewing
Genuine HOOVER Parts
Home To Home Service
H. CAMPBELL
Bonter Rd. — 968-5785
Free Pickup & Delivery
in City
S14-tf

MALCOLM BROS.
FLOOR AND WINDOW SERVICE
COMPLETE HOUSECLEANING
968-6366 or 968-8274
Jy23-1y

FITZGIBBON
CONSTRUCTION LTD
Asphalt Paving Contractors
Sand, Gravel, Road Stone, Gravel
Buildozing, Grading
FREE ESTIMATES
962-2908
My6-tf

SMALL APPLIANCE REPAIRS

RIVER SIDE
Sales and Service Centre
Small Appliance Repairs Service
All Makes and Types
Pick-up and Delivery
Fast Service for Home and Farm
Phone 962-4581
PINE ROAD
Corbyville
N3-3m

SERVICE STATIONS

JIM TEMWORTH'S
TEXACO SERVICE STATION
62 West Moira Street
962-4511
Open Every Night & Every Sunday
Lubrication — Gas — Oil Diesel
Mufflers and Tires
Batteries
CUSTOM SNOWPLOWING
Personalized Service
Guaranteed Workmanship
Jy14-1y

TILES

We Supply and Install
CERAMIC TILES
Phone For Free Estimates
BELLEWOOD FLOORS &
BUILDING SUPPLIES
243 Dundas Street East
Trenton
Phone 392-4581
M15-tf

TYPEWRITER

THE JAMES TEXTS LIMITED
Primary and Electric Repairs on
All Makes of Machines
Typewriters and Adding Machines
for Sale
183-185 Front St — Ph: 962-8721
Au3-6m-1y

WATCH REPAIRS

EXPERT WATCH and
JEWELLERY REPAIRS
By Experienced Watch Makers
Modern Equipment
Satisfaction Guaranteed
A. E. WONNACOTT
278 Front Street
Over the Dental Store
962-0761
Mr1-1f

TV SERVICE

TELEVISION & RADIO
REPAIR SERVICE
All Makes
BOB JAMES TV
962-2424
429 DUNDAS ST. WEST
2 Doors East of Westgate Plaza
Jn6-3m

HOPKIN'S RADIO
& TELEVISION REPAIRS
24-Hour 7-Day Service
Aerials, Rotors, Towers
Antennas, Rotors
New and Used TV's
REPAIRS TO ALL MAKES
107 STATION — 962-2358
968-6141

HASTINGS
ANTENNA SERVICE
New and Used Antennas
Towers and Rotors
Free Estimates
All Work Guaranteed
DAN DOVER
968-3031
Ap24-3m

UPHOLSTERING

MATTHEWS
UPHOLSTERING
BUILDING
Trenton 392-9024
N10-1m

UPHOLSTERING

UPHOLSTERING
OLD AND MODERN FURNITURE
and
CHROME CHAIRS
We Supply Highest Quality
Fabrics
Very Reasonable Rates — Call Anytime
962-7433
D8-tf

WELL DRILLING

GEORGE H. CHALK
R R 6 — Napanee
Wells for Home, Farm & Industry
For Prices and Terms
PHONE 354-3847
D2-1f

YACHT BROKERS

SAILING CRAFT
CRUISERS and
Buying or Selling
Consult
QUINTE MARINE
962-2555
Area Code 613-396-5529
O29-tf

NEW BASE PLANNED?

STEPHENVILLE, Nfld.-(CP)
The Royal Canadian Air Force
may set up a "great Canadian
air base" at nearby Harmon
Field when it is abandoned by
the United States Air Force
next year, Premier Joseph
Smallwood said Thursday
night.

WESTGATE PHARMACY
967-2852
Open Daily 'til 10 p.m.
FREE MOTOR DELIVERY

Sunday School Lesson

Tender-hearted Prophet

By CLARENCE W. CRANFORD

"Is there any word from the Lord?" This question trembled on the lips of a fearful king as a prophet he had just rescued from a dank cistern stood before him. The king was Zedekiah, king of Judah. The prophet was Jeremiah. The prophet did not say what the king wanted to hear, so the king rejected his advice, and, as a result, suffered the dire fate Jeremiah had predicted.

Jeremiah lived during Judah's most tragic days. He felt compelled to preach an unpopular message. Judah was like a child caught between warring giants. As such, Jeremiah saw its fate was sealed. Jerusalem's destruction was inevitable and a hand. To try to resist Babylon's might would be madness. Submission was the only wise course. To most of Jeremiah's hearers this sounded like treason. They tried repeatedly to silence him.

BLOSSOMS AND BOILING KETTLES

Jeremiah's call to preach came when, as a youth in Anathoth, he watched the almond tree burst into bloom. This was the first tree to wake, or blossom, in the spring, so it was called by a name that means "wakeful". This suggested to Jeremiah the wakefulness of God who is always watching to perform His word. (Jer. 1:11-12) This he related to world events as he saw nations to the north seething like a boiling pot ready to boil over in a scalding invasion of Judah. (Jer. 1:13-19)

Rejected by the people of his own town, Jeremiah went to Jerusalem where he spent the major part of his life. Here he attracted attention by preaching the temple sermons in the temple (Jer. 7; 11:26) The first and second aroused opposition as well as interest. Between the second and third, Josiah had been slain in Jerusalem could no longer look to a sympathetic king for protection. As a result of the third sermon, Jeremiah was arrested and brought to trial. During the trial he was spirited away by a friend, and until times were safer, he went to the land of the Euphrates where he received final instructions concerning the might of Babylon.

The Uniform Sunday School lesson for December 19, Jeremiah 1: 11,20 through 30:37 through 39, 37 through 39.

Armed with this knowledge, Jeremiah returned to Jerusalem to proclaim the certainty of its capture. Resistance to Babylon was impossible. The only sane course was to submit, and hope for mercy. For this message Jeremiah was attacked and put in stocks. Being a sensitive person, he received from pulpit mockery. In a remarkable autobiographical passage, he tells how he would like to stop preaching, but God's word was in his heart like a burning fire, he could not remain silent. (Jer. 20:7-9)

King Conia (Jekoiakin) did follow Jeremiah's advice. He surrendered without resistance when Nebuchadrezzar's army struck. Along with Judah's leaders, he was taken to Babylon where he received favored treatment. (Jer. 22:24) Jeremiah was permitted to remain in Jerusalem. Zedekiah was put on Judah's throne as a vassal king. Against Jeremiah's advice, he was urged by false prophets to rebel against Babylon. To silence Jeremiah, he was imprisoned in a cellar dungeon and later thrown into a cistern. Both times his life was spared by intervention of the king. Zedekiah however, rejected Jeremiah's advice. Jerusalem was completely destroyed, the king's sons were slain before his eyes, and he himself was blinded and taken into captivity. Again, Jeremiah remained in Judah where he continued to preach until he went to Egypt where, accompanied by Baruch, his faithful scribe, he died.

PROTOTYPE OF ONE TO COME

Jeremiah got no joy from preaching his message of doom. Instead he had the most tender heart of any prophet. Like the Good Shepherd, he cared for his flock. (Isaiah 53:3) "O that my head were waters," he cried, "and mine eyes a fountain of tears, that I might weep day and night for the slain of the daughter of my people!" (Jer. 9:1 RSV)

Jeremiah has been called by Christian writers the Old Testament's most perfect prototype of Jesus. Of all the prophets, he had the most spiritualized conception of religion. He saw that religion is not to be confused with nationalism. To his fellow-countrymen in exile, he wrote that God could be worshipped there as well as in Jerusalem. He saw that deeper than the covenant God had made with Abraham, he has a new covenant he wants to make with every man; a covenant written in the human heart. (Jer. 31:31-34)

Jeremiah was a man of great faith. Though disaster overtook them, God would not forsake them. No matter where they were, the message was the same, "You will seek me and find me: when you seek with all your heart . . . says the Lord." (Jer. 29:13-14 RSV)

THE LITTLE WOMAN

"You look adorable! Where's your tricycle?"

THE IDEAL GIFT
for those you really care about
A
Y.M.C.A. MEMBERSHIP
NOW GIVING 12 MONTHS OF FELLOWSHIP AND FITNESS OR SPECIAL RATES DECEMBER TO SEPTEMBER
For Information Call Y.M.C.A. Office 962-9245

MAKE THIS CHRISTMAS ONE TO BE REMEMBERED WITH A BEAUTIFUL CULTURED PEARL NECKLACE PRICED FROM $19.95 to $115.00
Bert Lewis JEWELLER
328 FRONT ST. DIAL 968-5641

A NEW KIND OF WINTER TIRE

A revolutionary new winter tire that gives twice the traction on ice plus famous Goodyear Suburbanite traction in snow.

THE GOODYEAR SAFETY SPIKE WINTER TIRE

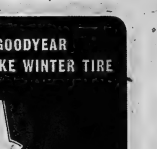

Here's how it works: in every tire there are over 100 tungsten carbide spikes that stick out just far enough to dig and bite into snow and ice.

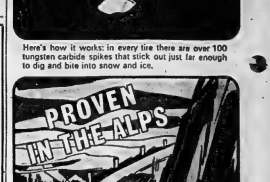

Goodyear's new Safety Spike tires have been tested and proven at the Monte Carlo Rallye in the French Alps.

The test results were amazing . . . Safety Spike winter tires gave twice the traction on ice compared to conventional snow tires. They held safely on turns, ploughed through snow, and went like the wind on dry roads.

GOODYEAR
SAFETY SPIKE WINTER TIRES
This winter, get faster starts, faster stops, and more control on icy roads with the revolutionary new Safety Spike winter tire by Goodyear.

COLOR TV
IMMEDIATE DELIVERY 21" - 23" and 25"
SEE THEM ON DISPLAY IN OUR UPPER FLOOR COLOR ROOM.
No Shortage of Color Sets at Booth's
– WE ANTICIPATED THE SHORTAGE –
BOOTH'S QUANTITY PURCHASING SAVES YOU MONEY AND ALLOWS A WIDE RANGE OF MODELS AND SIZES TO CHOOSE FROM.
ADMIRAL TRUE-TO-LIFE COLOR
• Beautiful styling.
• Simple tuning.
• Lifelike true color.
• Full 1 year parts warranty.

FREE HOME SERVICE
BY BOOTH'S OWN
FACTORY TRAINED TECHNICIANS
NO MONEY DOWN – NO PAYMENTS TILL NEXT YEAR
BOOTH RADIO & TELEVISION LTD.
170 FRONT ST. (OPP. CITY HALL) 968-5785
Open every evening till 9 p.m. except Sat. until Christmas

GOODYEAR SPECIAL CHRISTMAS ALBUM
Volume No. 5
• 21 Christmas favourites
• 13 famous artists
• 4 Song Playing, 12" 33⅓ Record by Columbia
• Colorful album, hard-cover edition!... Get yours now!
Regular $4.98 quality
$1.19 only
Monaural or Stereo
EXCLUSIVE GOODYEAR CHRISTMAS OFFER

GOODYEAR
4 MOIRA ST. W. DIAL 968-6135

THE INTELLIGENCER
Founded 1834
Merged in 1930 with
The Ontario, founded 1870

Authorized as Second Class Mail Post Office Department Ottawa

The Intelligencer

BELLEVILLE, ONTARIO, SATURDAY, DECEMBER 18, 1965

THE WEATHER
Sunday: Cloudy with few clear periods. Not much change in temperature. Low 27, High 32.

7c Per Copy

Pearson Radically Alters Cabinet

GEMINI 7 LANDS SMOOTHLY

Marchand Chosen Manpower Boss; Winters Returns

Spent Fortnight In Space

HOUSTON, Tex. (AP) — Blackened by the fire of re-entry, the Gemini 7 space ship rode a parachute to a landing on the Atlantic Ocean today, bringing astronauts Frank Borman and James Lovell home safely from man's greatest adventure in space.

With a skilfull assist from the Gemini 6 pilots, Walter Schirra and Thomas Stafford, they had achieved the first true rendezvous of orbiting spa'ce ships—an historic feat recorded on color film.

The exhausted spacemen asked for a helicopter ride after electing not to wait for the arrival of the Wasp. They climbed through the hatches into life rafts and gave the pilots of the rescue planes overhead thumbsup signals telling them everything was okay.

A horse - collar was lowered from the helicopter; each each astronaut was hauled up and flown to the Wasp, where excited sailors lined the rails waiting for a glimpse of them. They were deposited on the deck of the carrier at 9:27 a.m., 32 minutes after splashdown.

Weary and heavily bearded after 14 days of the weightless ordeal, they guided their tiny craft to the splashdown at 9:05 a.m. EST, 13 to 17 miles from the prime recovery vessel, the aircraft carrier Wasp.

DIVE ENDS FLIGHT

The meteoric dive back to earth ended the most exciting and the most significant space voyage ever flown by man.

Borman and Lovell had travelled far longer than any other spacemen—330 hours, 35 minutes — flown the most miles— 5,129,000—and had given the United States a long lead over the Soviet Union in many other phases of the race between the nations to be first on the moon.

A bit wobbly, but sporting huge grins, Borman and Lovell walked to the strains of Anchors Aweigh and, to the wild cheers

(Continued on Page 3)

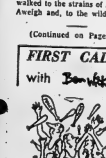

"That's show - biz."

THE NEWS IS OUT — Prime Minister Pearson announces changes in the federal cabinet at a press conference in Ottawa Friday.

Cabinet Members

OTTAWA (CP)—Makeup of the federal cabinet after changes announced Friday by Prime Minister Pearson:

NEW MINISTERS

Trade: early in 1966 Robert H. Winters, 55 York West.

Immigration: Jean Marchand, 47, Quebec West, later to become minister of manpower new portfolio.

Agriculture: J. J. Greene, 45, Renfrew South.

Postmaster — General: Jean-Pierre Cote, 39, Longueuil.

Without Portfolio: John Turner, 36, Montreal St. Lawrence — St. George.

SHIFTS IN PORTFOLIOS

To Finance: Mitchell Sharp, 54, Toronto Eglinton, from trade.

To Indian and Northern Affairs new portfolio: Arthur Laing, 61, Vancouver South, from northern affairs and national resources.

To Health: Allan MacEachen, 44, Inverness — Richmond, from labor.

To State Secretary: Judy LaMarsh, 41, Niagara Falls, from health.

To Labor: John R. Nicholson, 61, Vancouver Centre, from immigration.

To Rural Development and Forestry new portfolios: Maurice Sauve, 42, Ile-de-la-Madeleine, from forestry.

To President of Treasury Board new portfolio: E. J. Benson, 62, Kingston, who also continues as revenue minister.

To Mines and Technical Surveys, later to become Resources and Energy new portfolio, Jean-Luc Pepin, 41, Drummond — Arthabaska, from minister without portfolio.

UNCHANGED

Prime Minister: Lester B. Pearson, 68, Algoma West.

External Affairs: Paul Martin, 62, Essex East.

Transport: J. W. Pickersgill, 68, Bonavista-Twillingate.

Defence: Paul Hellyer, 42, Toronto Trinity.

Public Works: George McIlraith, 57, Ottawa West.

Justice: Lucien Cardin, 46, Richelieu-Vercheres.

Fisheries: H. J. Robichaud, 54, Gloucester.

Veterans Affairs: Roger Teillet, 53, St. Boniface.

Industry; Charles M. Drury, 53, Montreal St. Antoine-Westmount.

Privy Council President: Guy Favreau, 47, Montreal Papineau.

Without Portfolio: Senator John J. Connolly, 59.

Associate Defence: Leo Cadieux, 53, Terrebonne.

Solicitor - General: Larry Pennell, 59, Brant-Haldimand.

OTTAWA (CP) — A major reorganization of the federal government structure Friday dominated Prime Minister Pearson's cabinet changes that brought five men into the ministry and gave new assignments to eight others.

In what one senior civil servant called the most revolutionary shake-up in "many, many years," Mr. Pearson announced that new departments will be formed to pinpoint federal action in four important areas — manpower, energy and resources, administration of police and correction services, and Indians and Eskimos.

"The Canadian economy is growing rapidly and the nature of governmental problems is altering to a dramatic degree," he told a televised press conference.

"The departmental organization that was appropriate 10 years ago is no longer the most efficient."

The appointments brought younger men into the ministry while giving all but six of the 28 posts to Canada's two largest provinces.

FIVE ARE NEW

The newcomers to the $35,000-a-year jobs are:

—Jean Marchand, 47, former Quebec labor leader and a newcomer to Parliament. The member for Quebec East will be immigration minister until the formal establishment of the new manpower department, to embrace department of immigration and manpower policy.

—Robert H. Winters, 53, works minister in the St. Laurent government back in politics after an eight-year absence. He will take over as trade minister early in the new year after he severs extensive business ties. The new MP for York West said Friday night he has resigned as chairman of Rio Algom Mines, Ltd., and the British Newfoundland Corp., and will

(Continued on Page 2)

Wilson Ends Talks With LBJ, Given Support for Oil Embargo

WASHINGTON (CP) — Prime Minister Wilson of Britain secured the ready assent of President Johnson Friday for an oil embargo against the rebel Rhodesian government in a day of dialogue with Hanoi (North Viet Nam) and possible to know what compromises they are ready to make."

But, said Wilson, "we shall not worry about rejections or rebuffs," although he recalled the abortive Commonwealth prime ministers' initiative last summer which Viet Nam declined to entertain.

Wilson met the president and senior government members for a total of five hours Friday until well Washington today. He is due in Ottawa Sunday for conversations with Prime Minister Pearson en route home.

Britain's oil sanctions against Rhodesia were announced in London after Wilson's working lunch with the president. His visit also coincided with the state department revelation of a peace initiative begun in mid-Nov. 11 and on which the U.S. has asked for clarification. State department officials, however, have cast doubt on the prospects of success.

Wilson himself, it was revealed by chance, had no official word from Johnson or any other U.S. official about this latest peace initiative, and it was made public apparently only because the St. Louis Post-Dispatch was printing part of the story.

Wilson declined to comment on the development.

At a press conference at the British embassy Friday night the pipe-smoking prime minister said his talks had covered a "very, very wide range."

He led off with reference to Britain's penetrating review of its heavy defence commitments, in which the target is to scale down annual costs to about £2,000,000,000 ($6,000,000,000).

Wilson said Foreign Secretary Michael Stewart and Defence Minister Denis Healey of Britain will be in Washington at a regular month for more discussions on defence.

He sidestepped questions about NATO, nuclear agreement and a greater nuclear role for West Germany.

Wilson said there is no conflict on the nuclear proliferation question and that the NATO nuclear role for West Germany has been consigned to specially-created machinery of discussion.

Many of the questions to Wilson involved Rhodesia, and Wilson said the U.S. will help pay for the airlift of oil to Zambia —deprived on Rhodesia for about 1,000 barrels daily.

Some details remained to be worked out. Asked how South Africa might be controlled as a potential source of Rhodesian supply, Wilson said Britain and the U.S. will have to consider any "seepage or leakage." Conversations would be held immediately with nations having interests in the international oil industry and he mentioned The Netherlands, France, Germany and Italy.

"I very much hope the measure will be fully supported by all countries," he said.

Civil Servants To Be Shifted Under Shake-up

OTTAWA (CP)—Prime Minister Pearson's cabinet and departmental shuffle Friday will bring about the biggest federal administrative reorganization in peacetime history.

Thousands of civil servants will be shifted in new departments and there will be a wholesale change in ministerial responsibilities.

The prime minister said the changes "are designed to adapt the machinery of government to new conditions and changing needs."

Many Changes In Deputies Announced

OTTAWA (CP)—Prime Minister Pearson Friday named his former policy secretary and the chief of the war on poverty, Tom Kent, to be deputy minister of citizenship and immigration.

The appointment was among five affecting this most senior level of the civil service. Mr. Kent will become deputy minister of the proposed new manpower department.

Mr. Kent remains chief of the war on poverty. His salary is $25,000 a year.

Claude Isbister, deputy minister of citizenship and immigration, becomes deputy mines minister and eventually deputy minister of resources and energy when that new department is established.

E. A. Cote, deputy minister of northern affairs and national resources, becomes deputy minister for the planned new department of Indian affairs and northern affairs.

Dr. Louis Z. Rousseau, deputy forestry minister, becomes deputy minister of the proposed new department of rural development and forestry.

Dr. W. E. Van Steenburgh, deputy mines minister, is to undertake special work in the scientific secretariat of the Privy Council office. He will get an extension of his appointment beyond age 66.

Quebec Has Gained More Powerful Cabinet Voice Claim Experts in Ottawa

OTTAWA (CP)—Prime Minister Pearson's cabinet changes don't constitute a violent political shakeup but his plans for bringing a tiny Government and administration have clearly rocked the boat.

Although there were suggestions in advance that shifts in responsibilities were in the wind, the prime minister took most people by surprise with the most drastic changes in department responsibilities since the Second World War.

It's expected the changes will have a direct effect on the stature and influence of various ministers although it will take some time for the new cabinet picture to come into focus.

In the meantime, official Ottawa will go through a major upheaval.

The new department of manpower, to be headed by Jean Marchand, a parliamentary rookie who established a nationwide reputation as a Quebec labor leader, appears to have the makings of a major portfolio.

Mr. Marchand will not only take over many key sections from the labor department, such as manpower placement and employment services, but he'll also take over immigration services.

Jean-Luc Pepin, former minister without portfolio, also seems headed into major responsibilities in the proposed new department of resources and energy. Besides scrapping about half of the existing department of northern affairs and national resources, he will take on many energy agencies now scattered through other departments.

The prime minister referred to these two portfolios as "key" assignments as he encouraging Canada's economic growth. It was not immediately clear whether this will satisfy Quebec demands that French-speaking ministers receive an opportunity to play a greater role in economic affairs.

Observers said the new manpower department is slated for a big role in the war on poverty from Kent, the prime minister's policy secretary who is in charge of the campaign, has been appointed deputy minister under Mr. Marchand.

When all the proposed administrative changes are switched against the ministers involved, it can be argued that Québec has acquired a more powerful voice in the cabinet.

Today's Chuckle

The modern housewife is one who puts off today what her husband can do over the weekend.

THE WEATHER

Synopsis: No significant change in the picture is seen as yet. Snowflurries will be fairly widespread in both Northern and Southern Ontario today as the latest in a series of weak disturbances crosses the region. Sunday is expected to be predominantly cloudy but with snowflurries likely confined to a few areas around the Great Lakes.

THE TEMPERATURES

	Max.	Min.
Today	36	27
Year Ago	21	8

Peace Feeler Brings Quick Response

U.S. Asks Ho Chi Minh Clarify His Offer to Talk

WASHINGTON (AP) — The United States has asked North Viet Nam to clarify conditions in a peace feeler by President Ho Chi Minh for negotiations to end the Vietnamese war.

"I am prepared to go anywhere; to meet anyone," Ho was quoted as saying.

Both the White House and State Secretary Dean Rusk made clear, however, that U.S. leaders are deeply skeptical of the Hanoi offer at the same time officials stressed they will make every effort to reach an acceptable arrangement for negotiations if one is possible.

"We await Hanoi's reply," the state department said Friday night.

"We declare once more our desire to discuss an honorable peace in Viet Nam," said President Johnson. "We know that nothing is to be gained by further delay in talking."

The peace bid was made Nov. 11 in a meeting between Ho and two Italians and passed on to the state department by Italy's Foreign Minister, Amintore Fanfani, this year's president of the United Nations General Assembly. The state department made public the details Friday after published stories indicated the Hanoi offer already had been rejected.

Diplomats here and at the UN expressed concern that disclosure might torpedo the peace effort and bring airong Chinese pressure on Hanoi.

Before entering talks, Hanoi

BULLETIN

TOKYO (AP) — The North Vietnamese government today termed reports of a peace feeler "pure fabrications, without any basis."

* * *

said, there should be a cease-fire throughout Viet Nam and agreement that negotiations be based on the 1954 Geneva agreement on Viet Nam as defined by the four-point program laid down last March by the National Liberation Front, political arm of the Viet Cong.

"The government in Hanoi is prepared to initiate negotiations without first requiring ... the withdrawal of the American troops," Fanfani reported. The North Vietnamese have consistently called for U.S. withdrawal from Viet Nam, and the four points are vague on when this should occur.

Replying to Fanfani's letter, dated Nov. 20, Rusk said in a Dec. 4 letter that the U.S. is "far from persuaded" that statements by Ho and Premier Pham Van Dong indicate a general willingness for unconditional negotiations." The White House said Friday night that it has had no indication that North Viet Nam "is ready to conduct unconditional discussions."

State department spokesman Robert J. McCloskey said that the U.S. remains ready for negotiations without conditions with North Viet Nam and is awaiting a reply from Hanoi.

In New York, Fanfani said Friday night that he had forwarded Rusk's reply to Ho Dec. 8. "No answer has reached me as of today," he added.

The record of the Hanoi peace feeler and the U.S. reply was made public here after the St. Louis Post-Dispatch reported the U.S. had received—and rejected—a new peace feeler from North Viet Nam. The state department denied the North Viet Nam offer had been accepted.

Plan Alterations at BCIVS To Increase Fire Safety

The Bay of Quinte District High School Board wound up its business for the year at the December meeting held this week.

At the conclusion of the meeting, which saw only routine matters under consideration, Chairman Raymond Rowe of Frankford expressed his appreciation to board members for their co-operation during the year and in turn received complimentary remarks in the same manner in which meetings had been conducted.

The board decided to go along with recommendations from the Ontario Fire Marshal's Department with respect to additional fire safety features at Belleville Collegiate.

Belleville architects Watson and Wiegand will be engaged to bring in plans which are expected to include enclosure of stair wells and other features.

Two senior principals in the school system, Miss Mary Gordon and Leslie Reid, were authorized to attend the International Principals' Council annual convention to be held in Cleveland in February.

GOES TO NEW SCHOOL

Mrs. Veronica Meades, currently secretary in the principal's office at Moira Secondary School, will transfer and become secretary at the new Centennial Secondary School planned for the West Belleville area. At least part of the new school is hoped to be completed in time for school opening in September 1968 and in the meantime Mrs. Meades will assist Principal James Musgrove in school organization.

Mrs. Ted Clark of Belleville will be hired as a special teacher for the board's home instruction unit for students physically unable to attend regular classes. To start, Mrs. Clark is expected to have from four to five students for home instruction.

Members of the high school caretaking staffs are to receive an increase in pay up to $2 per hour for overtime work. The increase for overtime pay will be effective immediately.

Will Resume Work on Moira Phone Conduit

With abnormally high water temperatures work since the fall is underway in the fall, installation by Bell Telephone of a conduit across the Moira River north of the lower bridge is not expected to be completed until the middle of January.

Mr. C. H. Buckley, local Bell manager said today that the conduit construction had to be delayed because of water conditions but following a meeting this week between Bell people, city officials and the Moira River Conservation Authority, it has been agreed that work will be resumed on Monday.

"It is now anticipated that the work will be completed by mid-January," Mr. Buckley said.

The river crossing is part of several contract commenced earlier this year for installation of new conduit from the top of Murney Hill on West Street Street to the Bell Telephone office at Church Street.

"All construction except the river crossing was completed last spring, the river section of the installation being purposely delayed in order to advantage of low autumn water conditions.

But Old Man Weather failed to co-operate and instead of low water, much above normal fall rainfall had resulted in as unexpected strong current crossing down the Moira.

"As a result a costly coffer dam was necessary before work could commence.

"It is this coffer dam which has been causing uneasiness on the part of local officials who felt if it remained in the river it could cause a serious flood threat during next spring's break-up.

Bell officials stated the coffer dam would be removed on completion of the project about the middle of January.

NOTICE

WANTED

The Belleville Theatre Guild are casting for Sergeanty Talbot by Terence Rattigan, Sunday, Dec. 19, 8.00 p.m. at Recreation Centre, Pinnacle St. Both men and women urgently required.

FLOOR SANDING AND FINISHING

GLEN ELLIOT

136 Dufferin Ave. — 962-3868

Our Store is a Sleigh-ful of VALUES!

SEE WHAT 97¢ WILL BUY

TILL 8 P.M. TONIGHT AND ALL NEXT WEEK

OLD SPICE TALC — Value $1.25 ..... 97c

SOAPY SAM — Value $1.50 ..... 97c

AQUA VELVA Shave Lotion — Value ..... 97c — Reg. $1.25 ..... 97c

GILLETTE Stainless Blades — 10's Reg. 1.45 ..... 97c

CLIFTON Powder Mitt — Reg. $1.25 ..... 97c

PAPERMATE Skip-Free Pen — Reg. $1.29 ..... 97c

DESERT FLOWER Hand & Body Lotion — Reg. $2.50 ..... 97c

BETTY BUBBLES PLAY DOLL — Reg. $1.49 ..... 97c

BOXED STATIONERY Range to $1.50 — Special 97c

GILLETTE Slim Twist Razor — Reg. $1.29 ..... 97c

Geen's SUPER-SEX Prescription Pharmacy

THE HOME OF SUPER SAVINGS

PHONE 962-4551 — FREE DELIVERY

OPEN TONIGHT TILL 8 P.M.

Obituaries

CECIL FRANCIS HOLLAND

Cecil Francis Holland of 38½ Meyers Street died in Belleville yesterday following a lengthy illness. He was in his 72nd year.

Born in Trowbridge, England, son of the late Mr. and Mrs. Francis Holland, he came to Canada as a small boy and lived in Toronto for many years before coming to Belleville seven years ago.

He served overseas in World War 1 with the 48th Highlanders and was employed as a maintenance man with the R.C.A.F. in Toron.o.

He is survived by his wife, the Emily Partridge and by two daughters, Mrs. Alexander (Olive) Thompson and Mrs. Myrtle McFayden, both of Belleville. Also surviving is a sister, Mrs. Kathleen Bell of Alax.

Funeral services will be held tomorrow at 2 p.m. from the Pinkston and Luscombe Funeral Home. Interment will be in Pine Hills Cemetery in Toronto on Monday. Mr. W. E. Reid will officiate at the service in Belleville.

ROBERT J. SMITH

Funeral services for Robert J. Smith were held Friday morning from the John R. Bush Funeral Home to St. Michael's Church, Mass was celebrated by Rev. T. J. Boyle, who also officiated at the committal rites at Arnprior Cemetery.

The bearers were: John Graham, Robert Taylor, and Ken and Wilfred Giberson.

Torture Tale Told to Court

HAMILTON (CP)—A tale of abduction and torture so bizarre it seemed to a magistrate like a Hollywood movie script was heard is Hamilton court Friday.

Leslie Dekany, 19, of nearby Vineland told the court he was forced to write a confession of theft after being abducted from a Hamilton pool hall by two youths who took him to a cabin in Vineland.

He said a red-hot knife was held inches from his eyes, he was slapped with a wet towel, he be sat tied to a chair, and was tied to a shower rod by a guitar wire wrapped around his neck.

Magistrate Walter Tuchie convicted Julius Lakatos, 21, of no fixed address, and Stephen Gurd Sundquist, 24, of Aurora, Ont., of forcible seizure and confinement, and assault with intent to maim.

Lakatos and Sundquist, who pleaded not guilty, were remanded in custody to Dec. 23.

Dekany said Lakatos and Sundquist accused him of stealing money, record players, movie projectors and a portable television set from a cabin they occupied, and wanted him to confess.

ADVERTISEMENT

Ireland's Offer New Gift Ideas

If you're Christmas shopping for a gift that is unique and yet practical, Ireland's Jewellers has the answer to your problem. Here are a few of the new gift ideas that have just arrived in time for Christmas.

One new item that has been a welleceived elsewhere is the "Melodie Pillow". With this pillow plugged in to your transistor radio you can drift off to sleep to the sound of your favorite music — and it won't disturb your bedmate! Of course the pillow is allergy-free and germ resistant.

Electric slicing knives may not be new, but the latest General Electric model has the advantage of being free of any bending cord. When not in use the knife rests in a special stand which plugs into an outlet and keeps the battery in the knife fully charged.

Color television has been in short supply this year — but Ireland's have just received a shipment of General Electric 1966 models. These sets have many 1966 improvements such as new, simplified controls and other engineering advances.

Ranges and refrigerators are always welcome "family" gifts — but the new "coppertone" appliances have a warmth and beauty that makes them especially suitable for Christmas giving.

You'll find many more attractive and useful gifts at Ireland's — so don't delay — the demand is great. You'll save money, too, at Ireland's low overhead location, 380 Front Street, just south of the upper bridge.

Yule Trees Abundant On Market

The market square resembled a forest today. Christmas trees were everywhere and selling fast, from $1 each to $3.

McIntosh apples were 75 cents for six quarts; Sweets were 85 cents and 25 cents per quart; Delicious and Spys were $3 a bushel and Snows were $2 a bushel.

Potatoes sold for 60 cents a basket and $2.50 per hamper and butternuts were $1 for six quarts.

Sage sold for 15 cents a bunch; summer savory was 25 cents a bunch and pickles, both brine and dills, were five cents each and 40 cents a quart. Sauerkraut was five pounds. Spanish onions were 10, 15 and 20 cents each and cabbages were 10 cents each apiece to 25 cents. Squash was priced from 10 cents up to 75 cents, depending upon size.

Apple cider was $1 a gallon.

Marchand

(Continued From Page 1)

quit other directorships as soon as possible.

J. J. Greene, 45, from Renfrew South, the first aboriginal ever elected to the House, Eastern Canada in 64 years. He replaces Harry Hays who leaves his Calgary South seat, leaving the Liberals with only one MP, Veteran Jack Marshall of Tellier, in the three Prairie provinces.

Jean-Pierre Cote, 39, from Longueuil, new postmaster-general replacing Rene Tremblay who resigned from the cabinet Thursday night.

John Turner, 36, minister without portfolio, Montreal lawyer who gained wide prominence when he danced with Princess Margaret in 1958.

ALSO OUTSIDE

Other ministers were given added duties, demoted or their departments reorganized. Although the reorganization can legally begin now, new names for the portfolios must await new legislative session in the next Parliament.

Mitchell Sharp moves to finance from trade, replacing Walter Gordon who quit the ministry shortly after the election. Mr. Sharp will continue his responsibility in connection with the Canadian wheat board.

Jean Marchand loses part of his northern affairs and national resources department and takes responsibility for Indians in a new department of indian affairs and northern affairs.

Allan MacEachen, a bachelor replaces Judy LaMarsh, also single, in health and welfare and Miss LaMarsh is appointed minister without portfolio to help Mr. Pennell's responsibilities, leaving the justice department to handle legislation, litigation and consultation.

Forestry Minister Maurice Sauve will be given heavier duties as head of a government of forestry and rural development, said Mr. Pearson. Mr. Sauve's new responsibilities would be given a more senior portfolio but this may come later after more controversy over allegations of election irregularities in his riding of Ile-de-la-Madeleine dies down.

Revenue Minister E. J. Benson will add the presidency of the treasury board to his duties, and Mr. Pearson said this new position will be the central point for improving administration in the public service.

TOTAL UNCHANGED

The new ministers fill two vacancies caused by the election and three subsequent resignations and keep the cabinet total at 26, the same as before the election. Eleven are from Ontario, nine from Quebec, two from British Columbia, and one each from Newfoundland, Nova Scotia, New Brunswick and Manitoba.

Trenton News

By EULA GOSLING — 392-3939

IN MEMORIAM

ANDREWS — In loving memory of Mary Ann Andrews, who passed away Dec. 19, 1952.
Her place is vacant in our home,
Her loving voice is still,
Her hands are folded in rest,
Loss none in death's cold chill,
A vacant chair, a lonely room,
A silent sorrow in the only thing.
The grief can call its own.
—Sadly missed by her wife Mabel and family.

ANDREWS — In loving memory of our dear father and grandfather, John Andrews, who passed away December 19th, 1954.
Ever remembered by our son Jack, daughter-in-law Doris, grandchildren Jack, Judy and Susan.

WILSON — In loving memory of a dear father and grandfather, Charles Ernest Wilson, who passed away December 19th, 1963.
We little knew when we spoke that
word
The sorrow the day would bring,
For the path it was sudden, the shock
severe
To part with one we loved so dear.
—Sadly missed and dearly remembered by daughter Barbara, son-in-law and family.

JORDAN — In loving memory of a dear father, who passed away December 19th, 1963.
Memories are golden.
I have only your memory, dear father,
To remember
And through that memory I will linger forever.
As I treasure the image of you,
Sadly missed and ever remembered by daughter Carol Jordan.

WILSON, Charles Ernest — In loving memory of a dear father who passed away Dec. 19, 1963.
We often think of days gone by
When we were all together,
How sad we are and lonely now
That memory will never forever,
To us, he has not gone away,
He is with us still today,
Just sintered God's eternal home.
Our family chain is broken
And lovingly remembered by daughter Ruth and son-in-law Lloyd.

JORDAN — In loving memory of my husband, Hector Jordan, who passed away December 19, 1963.
Peacefully sleeping, resting at last,
Beyond the reach of trouble and pain,
Our loved one's heart has ceased to be born,
Till God called him home to suffer no more.
—Never forgotten by his wife Isabel.

JOHNSTON — In memory of Mr. and Mrs. Thomas Johnston.
Sweet memories, soft as the summer,
And secret tears still flow,
What they took from us we loved
most,
Just one year ago.
There is a hidden somewhere,
In the pattern God has planned,
Just how dreams will linger,
And some day we'll understand.
—Lovingly remembered by her mother and father Mr. and Mrs. Thomas Johnston.

JOHNSTON — In loving memory of Joan and Thomas Johnston, who passed away Dec. 19, 1964.
Now sleeping in their memory still,
But death has left a loneliness,
That words never fill.
—Lovingly remembered by Bob and Barbara Caine and family.

JOHNSTON — In memory of Mr. and Mrs. Thomas Johnston.
Dear Mom and Dad when we look
back
We'll be glad in our hearts dear
Mom and Dad,
And hope to see you again.
In the sweet bye and bye.
—Lovingly remembered by the children Lyle, Trudy, Natalie and Stephen.

JORDAN — In loving memory of a dear grandfather Hector Jordan, who passed away Dec. 19, 1963.
Peacefully sleeping, resting at last,
Beyond the reach of trouble and pain,
Our loved one's heart has ceased to be born,
Till God called him home to suffer no more.
—Lovingly remembered by wife Isobel, daughters Dorothy, Catherine and Jean, grandson and grandchildren.

TEED — In loving memory of my dear brother, Harry Fry, who passed away Dec. 19, 1964.
His place can God Leonard August, never fill,
He left a sweet remembrance,
A memory fond and dear still.
The sad, gradual decline,
The parting hour, the lingering pain,
—Lovingly remembered by sister Hilda, Toronto.

WILSON — In loving memory of a dear father and grandfather, Charles Ernest Wilson who passed away December 19th, 1963.
We were sure, sir, daddy dear, to miss you,
To hold your hand or kiss goodbye,
But remember somewhere what loves through,
The hearts we had with you.
—Always remembered by daughter Olive and son-in-law Sam.

WILSON — In loving memory of a dear father, Charles Ernest Wilson, who passed away December 19th, 1963.
Though he is gone from our home,
And his hand we cannot touch,
He will have many memories,
Of the one we loved so much.
His memory is our keepsake,
With which we'll never part,
God has him in his keeping,
We have the memories.
—Dearly remembered by daughter Grace, son-in-law Al and family.

RCAF Leader Voices Thanks To Civilians

TRENTON — Issuing his warmest season's greetings, Air Commodore R. J. Lane has thanked the "civilian neighbors" of the Bay of Quinte area for the "goodwill and friendship" extended to the members of his command. As the Air Officer Commanding Air Transport Command, Air Commodore Lane said that this co-operation "makes our Command's job much easier."

"This Christmas finds many members of Air Transport Command on distant places, working with the United Nations to help bring 'peace on earth.' To those families who have to carry on alone while their husbands perform essential duties in remote areas, I take special note of your tolerance and understanding, and I send especially warm greetings. Our men, wherever they are this Christmastide, may truly feel that they are playing their part in striving for a world dominated by the spirit of Christmas."

Plan Ceremony For Change In Command

TRENTON — On Tuesday, December 20, a colorful background for ceremony will be held at RCAF Station Trenton when Air Commodore R. J. Lane will hand over the command of Air Transport Command to his successor, Air Commodore G. G. Dymond.

The ceremony will be held in No. 10 hangar, with high ranking air force personnel and area government dignitaries witnessing the handing over of the command.

To Build Seats For Aircraft

TRENTON — Canadian Flight Equipment on Sidney Street will build a 7,500 square foot addition to its existing plant early in the new year. The addition will give the local plant 20,000 square feet of working and administrative space.

Meanwhile, the firm has announced plans to build a new product, seats for civilian aircraft.

At the present time, the 85 workers employed at the plant in manufacturing seat ejector mechanisms for use in American military aircraft.

An affiliate plant, Flight Line Quality Products of Campbellford, will help produce the passenger plane seats.

Three Killed At Strathroy

STRATHROY, Ont. (CP)—Three persons were killed and two seriously injured early today when a car left Highway 39 and slammed into a tree near this community 20 miles west of London.

Dead are Ronald Massie, 24, of Strathroy, Allen Bentley, 22, of RR 7 Strathroy and Cornelius Zink, 17, of Strathroy.

Reported in serious condition are Gordon Gannon, 19, of Mount Bridges and Barry Dale, 22, of Strathroy.

SPARKS SCARE SHARKS

South African scientists are experimenting with electrically charged barriers to keep sharks away from bathing beaches.

BIRTHS

BONGARD — Mr. and Mrs. Gerald Bongard, 79 North Park St., are happy to announce the arrival of a son, Kevin Gerald, on December 8th at the Belleville General Hospital. A brother for Norman, Celia and Chrisa Sue.

GELDART — Betty and Graham are happy to announce the arrival of their second daughter, Christine Anne, at the Belleville General Hospital on Thursday, December 15, 1965 at 3:31 p.m. weighing 8 lbs. 7½ ozs.

DEATHS

HOLLAND, Cecil Francis — Passed away at Belleville, Friday, December 17th, 1966, in his 72nd year, Cecil Holland, 38½ Meyers Street, Belleville. Dear husband of Emily Partridge and dear father of Mrs. Alexander (Olive) Thompson of Belleville and Mrs. Myrtle McFayden of Belleville. Resting at Pinkston and Luscombe Funeral Home, 84 Victoria Ave., at Church Street. Funeral service will be held in the chapel on Monday, December 19th, at 2 p.m. Rev. W. E. Reid will officiate. Interment, Pine Hills Cemetery, Toronto at 1 p.m. on Monday, December 19th.

MURPHY, Jane Ord — On Friday, December 16th, 1965, at his late residence, Deseronto. The Most Reverend Alexander John Murphy, Bishop of Peterborough. Beloved husband of Phyllis Gaulin and dear father of Rev. Father Paul of Kingston, Rev. Alfred Joseph. Resting at the White & Morris Funeral Home, Deseronto. Requiem High Mass at St. Vincent dePaul Church on Monday, December 20th at 10 a.m. Interment St. Vincent dePaul Cemetery, Deseronto.

D17-21

MAKES LIBRARY COMFY

DUDLEY, England (CP) — "There's nothing like good cup of tea with a good book." says chief librarian Alex Wilson. Now patrons at his Dudley branch will be able to have tea and coffee on the premises while browning.

WHAT'S IN A NAME

The Name of THOMPSON Stands for Service and Dependability

a Service which is both considerate and efficient . . .

Our dependability has been built through 80 years of service in this community.

FUNERAL DIRECTORS SINCE 1883

Thompson Funeral Chapel — 38 Everett St. — 962-8651 — "Reasonable Costs"

— CENTRAL LOCATION —

Thomas C. Thompson — David B. Thompson

YOUR MONEY EARNS 6% ON TERM DEPOSITS ONE YEAR

GUARANTY TRUST

199 FRONT STREET

968-6711

Make it a simply delicious Christmas

WITH Laura Secord CHRISTMAS CANDIES

FROM

DOLAN THE DRUGGIST

"YOUR LAURA SECORD SERVICE STORE"

962-3406 — FREE MOTOR DELIVERY

KODAK Instamatic 304 Outfit

With new Flashcube

Instant loading . . . automatic electric eye

Drop in a flash cube—the "304" is loaded. No settings to make. Electric eye sets correct exposure for you. For flash shots, pop on a flashcube, and shoot as many as four flash shots in succession. After four shots, pop out the flashcube, pop on another. Supplied in cassette.

DUFF'S - DRUGS

"Your Friendly Store"

Phone 968-7928

FREE GIFT WRAPPING

Remember this number...

Bradds CANADA 67 CANADIAN SHERRY

67...you'll remember this wine!

NOW LISTEN HERE SANTA . . . Tammy Sutherland, 18 months, munches on a sandwich and hangs lightly to the new toy Santa just gave her, while her friend on the next chair seems to be camera shy. The Women's Hospital Auxiliary and the Belleville General Hospital held their annual Christmas Party for patients of the Children's Ward yesterday.

Martin Radioscay, 7, beams merrily as he opens his Christmas gifts yesterday in a party in the Children's Ward of the Belleville General Hospital. The party was sponsored jointly by the Hospital and by the Women's Hospital Auxiliary. Santa Claus was on hand to distribute gifts to the kiddies. Mrs. V. Tompkins, Head Nurse, Pediatrics, and Mrs. W. Dallas of the Auxiliary look on approvingly.

Reaction of Opposition Leaders to Cabinet Shuffle

OTTAWA (CP)—Western Conservative Alvin Hamilton said Friday night the cabinet shuffle means Prime Minister Pearson hasn't been able to get a Quebec lieutenant he can trust with a major portfolio.

Quebec must be bitterly disappointed that none of the prestige economic portfolios went to members from the province, Mr. Hamilton said in an interview.

The Saskatchewan MP was agriculture minister in the Diefenbaker administration.

He said two new portfolios—resources and energy under Jean-Luc Pepin and a liberalized immigration department under Jean Marchand — were "needed, of course."

HOPED FOR MORE

But they went to Quebecers only "to hide the disappointment to the intelligentsia of Quebec who had hoped for better things from this reorganization."

Mr. Hamilton challenged Finance Minister Sharp to say whether he follows the policies of former Finance Minister Gordon in the theme of new Trade Minister Winters.

Opposition Leader Diefenbaker was unavailable for comment. He is on a vacation cruise in the Caribbean and is to return here Tuesday or Wednesday.

OTTAWA (CP)—T. C. Douglas said Friday that Prime Minister Pearson's cabinet changes have strengthened the "right wing element" in the cabinet.

The leader of the New Democratic Party said the elevation of Mitchell Sharp to the finance ministry and the appointment of Robert Winters to Mr. Sharp's old trade portfolio "will only serve to hasten American control of the Canadian economy."

He said in an interview that Mr. Sharp and Mr. Winters are "continentalists" while Walter Gordon, who resigned as finance minister last month, was a nationalist.

HELP RIGHT WING

"The cabinet changes are interesting," Mr. Douglas said. "But there is no doubt in my mind that they strengthen the right wing element in the government."

He added:

"Taken as a whole, the prime minister has had the old bus overhauled, tacked on a few spare parts and replaced a flat tire. But the main test of whether it will work is still the man at the wheel.

"It depends on the prime minister's ability to give direction to the government, set goals for it to follow and ride herd on his ministers to make sure they meet those goals."

Mr. Douglas said it was a good idea to set up a man-power department. But the move would be meaningless without the necessary policies and money to give the country a real manpower training plan.

EDMONTON (CP) — J. J. Green, the Liberal member for Renfrew South, will need all his powers of oratory to sell himself to the western farmer, Robert Thompson, national Social Credit leader, said Friday.

Commenting on the cabinet changes announced earlier in the day by Prime Minister Pearson, Mr. Thompson said: "Whether an Ottawa Valley lawyer will make a good minister of agriculture remains to be seen. However, Mr. Greene is young and personable, and it will be a tremendous challenge to him."

After Harry Hays, minister of agriculture in the last cabinet, was defeated in his Calgary riding Nov. 8, there were rumors that a member of Mr. Thompson's party might be elected five members, all from the West, would be given the agriculture portfolio.

WAS WISHFUL THINKING

"This was mainly wishful thinking on the part of western Liberals," Mr. Thompson said. "The rumors were entirely speculative."

H. A. Olson, Social Credit MP from Medicine Hat, who challenged Mr. Thompson's leadership of the party at its national convention last month, was rumored being considered for the post.

Mr. Thompson said it might have been a good idea if the prime minister had gone "outside politics" to fill the agriculture portfolio.

"But it was the prime minister's decision, and he had no choice but to do what he did," Mr. Thompson said.

Mr. Thompson said that in shuffling the cabinet, in which five new ministers were named and four new portfolios created, Mr. Pearson had "finally recognized what should have been done a long time ago."

ROUYN, Que. (CP)—Creditiste Leader Real Caouette said Friday he is anxious to face the new cabinet ministers in the House of Commons to see what they are able to do.

Mr. Caouette said the new changes are significant; but he found some surprises.

The most surprising change was the shift of Allan MacEachen to the health department from labor. "I think he was a good minister of labor," Mr. Caouette said. "He knew quite a bit about it, and labor is one of the most important factors in the whole of Canada."

On the shift of Judy LaMarsh from the health portfolio to secretary of state, Mr. Caouette remarked: "I feel she had some experience in there even if she made some bad mistakes at the start."

On other changes, Mr. Caouette said he was expecting Robert Winters and Jean Marchand to get cabinet posts.

"They had to give Jean Marchand a ministry," he said. "This will give him a chance to get some more people in from Russia. He wouldn't like to be in labor. He has been telling the working man for 25 years to stay away from the old-line parties. Now he's a member of an old line party."

Mr. Caouette thought John Turner, now a minister without portfolio, should have got something more important. On the other hand, he did not agree with the appointment of Jean-Luc Pepin as minister of resources and energy.

"Pepin might be all right for resources; but I don't see how he'll be all right in energy when he has none," he said.

CALGARY (CP)—Two former ministers in the Diefenbaker Progressive government took a skeptical view Friday night of the latest changes in the Liberal cabinet.

Douglas Harkness, MP for Calgary North, called Mr. Pearson's appointments "very odd indeed."

"If the state secretary is going to continue to be minister in charge of culture in Canada I would wonder where culture is going in Canada," Mr. Harkness said, referring to the shift of Judy LaMarsh from health minister to secretary of state.

A former minister of agriculture in the Diefenbaker government, Mr. Harkness also said he doubts that J. J. Greene, Liberal MP for Renfrew South, named minister of agriculture, has any knowledge of the subject.

Mr. Harkness said he thought the forestry portfolio, now held by Maurice Sauvé, should be part of the agriculture department.

"I don't think it's a strong cabinet still I doubt very much that it could do an adequate job," Mr. Harkness said.

Plastic Drink Coolers Are Found Contaminated

By THE CANADIAN PRESS

Plastic drink coolers containing contaminated water have been discovered in three more Ontario cities, leading local health officials to warn against their use.

Detention of contaminated water in plastic teething rings for babies was also reported.

Sale of the products has been banned in some American states and cities. Canadian health officials have warned that the devices would be dangerous if they leaked.

At London, Ont., contaminated water was found in both drink coolers and teething rings. The medical health office warned against their use.

CONTAINS ORGANISMS

Dr. W. M. Wilson, director of the regional laboratory, said the water in 20 coolers was found to contain bacterial organisms such as fungus spores and mold. However, there was no evidence of disease - carrying organisms.

At Woodstock, Dr. O. C. Powers said contaminated drink coolers and teething rings found there had been made in Hong Kong. The medical officer issued a warning against use of the devices.

At Timmins, the Porcupine district health unit said staphylococcus organisms had been found in plastic ice cubes tested there.

A unit member, W. Boyd, said in a statement that the organisms could produce toxins causing sickness of the food-poisoning type.

"Common sense dictates that they (the coolers) should not be used until assurance from the manufacturer that the fault has been corrected," he said.

Will Not Build 3 Classrooms At This Time

MADOC — The regular meeting of the Madoc village council was held this past week with Reeve Thomas Burnside, Councillors R. F. Dafoe, Bruce White, T. C. Barton and C. R. Hagerman present.

The council was moved to advise the Department of Health that they think, Dr. S. B. Beatty to continue as Medical Health Officer for the year 1966.

The village of Madoc will accept responsibility for maintenance of that portion of Highway No. 62 presently under connecting link agreement, but not to be reconstructed (from Prince Albert Street South) until such time as construction is completed and a new connecting link agreement is entered into.

Correspondence and the police report was received and filed, also all accounts signed and moved to be paid during the month.

At another special meeting, discussion was centred around the approval to build three additional classrooms to the Madoc Public School, cost of same not to exceed $60,000. After much discussion, it was moved by T. C. Barton, seconded by R. F. Dafoe that no action be taken at this time.

Obituary

OTTALEEN WILKINSON

Ottaleen Wilkinson, widow of John Moore Wilkinson, died recently in the Belleville General Hospital following a brief illness. She was in her 68th year.

Daughter of the late Mr. and Mrs. James Graham of Chapman's Corners, she lived in that community until her marriage in 1917. She resided with her husband at the Roblin Cheese Factory where Mr. Wilkinson was the cheesemaker, until 1943. They moved to Tweed in 1942. Her husband predeceased her in 1964.

Mrs. Wilkinson is survived by a son, William Graham Wilkinson, Trenton; a daughter, Mrs. John (Lois) Campbell, Toronto; and four grandchildren, Karen, Ted and Graham Campbell, and Mrs. Dennis (Linda) Chartrand of Toronto.

Also surviving are one brother, R. Clarence Graham, Thomasburg, and three sisters, Mae G. A. (Reta) Wright, Hamilton, Mrs. Wm. (Marion) Rawlings, Detroit, and Mrs. George (Ana) Youmans, Toronto.

The funeral was held from the W. M. Bush Funeral Home to St. John's United Church, Tweed. Service was conducted by Rev. H. Y. Kennedy.

Bearers were Clarence Woods, Keith Cotton, Ken Jeffrey, Heath Jones, Burton Coulter and Ivan Rose. Interment was in Victoria Cemetery.

Mrs. Wilkinson was a member of St. John's United Church, Tweed, the U.C.W. and a Past Matron of the Eastern Star, Tweed Lodge, No. 148.

POETS RATE AID

QUEBEC (CP)—The Society of French-Canadian Poets was granted $475 this year by the provincial government. The group has received $3,975 in grants since 1962.

Spent

(Continued From Page 1)

of the Wasp's men, to the sick bay for their first checkup.

After five hours of light sleep, Borman and Lovell awoke shortly after midnight and stowed away the loose gear and the last of the delgia collected during the long days of life in the tiny space ship.

"Are you ready to come home?" mission control asked.

"Ready!" cried Borman.

"Ready!"

"Rights!" chimed in Lovell.

Right on the button, at 8:28 a.m., Borman fired a blast from his retrorockets. The jolt of the four jet rockets slowed the 17,500-mile-an-hour speed of the space ship by about 300 miles.

Falling into the grip of the earth's gravity, it began the meteoric, 19,000 - mile dive to earth across the Pacific, Mexico, southern Texas, the Gulf of Mexico and Florida.

Sixty miles high over Texas during the hottest part of the fiery re-entry, the spaceship was enveloped by an electrified curtain and entered a four-min ute blackout period.

When they came through it, Borman reported he was flying a true course toward the recovery task force of five ships and 21 aircraft waiting to pluck them from the ocean 565 miles southwest of Bermuda in the Atlantic.

A navy plane sighted the spacecraft bobbing under its giant parachute, tracked it down to the water, and got first word from the astronauts that they were all right. The near-perfect flight had been climaxed with a landing at precisely the planned moment.

Settle Strike After 12 Yea

MILWAUKEE (AP) — Kohler Co. and the United Workers Union ended 1114 y of strife Friday with the s pany agreeing to pay $4,500 in back pay and pensions.

The awards arose from a ter six-year strike that had come a classic in the annal American labor by the tim ended in 1960. The struggle marked by violence, co versy that torn apart fa lies, and a union - sponso country-wide boycott of g produced by the Kohler plu ing-ware plant.

Approximately 1,400 for strikers will receive a tota $3,000,000 back pay to individ amounts ranging up to $10, Restoration of pension ri will account for another $1,2 000.

Meany said the strike cost UAW $12,000,000 in strike b fits alone.

Coming Events

HOCKEY SPECTACULAR: CH No-Stars versus Belleville J caters, Wednesday, December 8:30, Belleville Arena. Proce to Belleville Chester Minor Dystrophy. Admission 50 ce Children 14 and under 25c. 2

SOCIAL EVENING SATURD night, 8 p.m., Trinity County dence, Roseboro, sponsored the Rimmers Club. Euchre, dancing. Admission Free transportation from (tel. Tyni Office. (Early 1 Dec. 13, 8 p.m. — Parish 7:30 p.m.) 2

HOLY ROSARY SOCIAL EVE Saturday evening, 8 p.m., R Hall, Foxboro. 2

ANNUAL CHORAL CANT Service at Asbu United Church Sunday, Dec last in at 7 p.m. All are w come. 2

TICKETS FOR CHRISTMAS GI concert by Mel Tay, 7, or Ju on Ontario Curling Rink. M may be obtained after Dec. by phoning Mrs. Macdonald Parkdale Dr. at 962-1511. Gr artist. Reserved seats $2.50 Rink. D1

BELLEVILLE TICKATTE CLUB casting for "Separate Tables Dec. 15th, 16th, 17th, 18th Action Centre. Men and wom needed. Production dates Jan. 2

ORGAN RECITAL AT THE M Mr. Alec Gorrie, Mus.B., Mus. A.R.C.O. Soloist available at Tea. A. Support the Tv Man's C day, Dec. 15th, 8.15 p.m. 2

CHRISTMAS TREES, EXCELLE Trees now available at Tay A. Support the Tv Man's C day, Dec. 15th, 8.15 p.m. 2

Mel Caverley Wins Council Seat in Madoc

MADOC — In the recent election for one councillor for Madoc Village Council, Mel Caverley defeated Grant Brett. 405 Madoc village electors voted last Monday. The final count resulted with Mr. Caverley receiving 264 votes while Mr. Brett received 141 votes.

Lord Ismay Dies After Short Illness

LONDON (AP)—Lord Ismay 78, Winston Churchill's military adviser during the Second World War, died Friday night at his home in Broadway, Worcestershire, after a short illness.

Gen. Lord Ismay was a soldier, statesman and diplomat—a man who knew most of the secrets of the war. He had already enjoyed a life of romance and adventure before achieving prominence in political life.

IF YOU DON'T DRINK ... pay less for your auto insurance!

CLARENCE D. FUZZE INSURANCE

29 Everett St. Belleville 962-0239

F. Harper Kelly C.D. Fuzz Res. 962-8239 962-84

Representing the

ABSTAINERS' INSURANCE

"IMMEDIATE services of established Belleville insurance adjusters available to policyholders, covering anywhere in Canada or the World."

PROTECTION

FOR YOUR BONDS, STOCKS, INSURANCE POLICIES IMPORTANT DOCUMENTS AND JEWELLERY AND OTHER VALUABLES.

PROTECTION

FROM FIRE, THEFT AND PRYING EYES.

RENT A SAFETY DEPOSIT BOX FOR JUST $4.00 A YEAR AT

VICTORIA and GREY TRUST

175 FRONT ST. BELLEVILLE

AVOID THE LINE-UP AT THE STATION

BUY YOUR TICKET FOR THE RAIL LINER AT

Richey's TRAVEL CENTRE

YOUR C.N. AGENT

227 Front Street - Belleville

DRUG STORES OPEN SUNDAY

BARTON'S PHARMACY 164 N. Front St. Dial 962-0393

KELLY'S DRUG STORE 411 Bridge St. East Dial 962-5388

TAMBLYN'S DRUG STORE 268 Front St. Dial 962-2156

WESTGATE PHARMACY Trent Road Dial 962-2052

Opposite the County Home

THE INTELLIGENCER
Intelligencer Established 1834 — Ontario 1870
Published Daily by
ONTARIO INTELLIGENCER LIMITED
Belleville, Ontario, Canada.

Subscription rates:
By carrier 60c per week
By mail in Canada $12.00 per year; 6 months $.75;
3 months $3.50
By mail to U.S.A. $21.00 per year
Authorized as second class mail by the P.O. Dept., Ottawa, and for payment of postage in cash.
Member of The Canadian Daily Newspaper Association; Member of The Canadian Press; Member of the Audit Bureau of Circulations.

African Divisions

The leaders of independent Africa are divided among themselves. This is clear from recent developments over the Rhodesian crisis. It is clear also that some are having second thoughts about severing relations with Britain.

The United Arab Republic, one of the sponsors of the resolution passed in Addis Ababa, announced later it was postponing a decision on whether to break with Britain. As a result of the meeting in the Ethiopian capital only Ghana, Tanzania and Guinea thus far have taken this step.

The thought emerges that what black Africa and its Arab neighbors to the north lack most in the present situation is a strong leader who would inject an atmosphere of maturity and careful judgment into their deliberations. No such leader has come to the fore in Africa as yet.

Ghana's break with Britain causes the most surprise. Ghana was the first of the British colonies in Africa to gain its independence. Yet President Nkrumah, although pursuing a dictatorial course and leaning to some extent to the communist world, still retained an affection for Britain.

An admirer of the Royal Family, Nkrumah was a frequent guest at Balmoral Castle during visits to Britain. He was made a privy councillor, one of a select company of Commonwealth leaders who advise the Queen. The Queen herself visited Ghana two or three years ago at a time of internal dissension (Nkrumah had escaped two attempts on his life) and at personal risk to herself.

Now Nkrumah has taken a drastic step which cannot but cast doubt on the maturity of his judgment.

Britain contributed a great deal to Ghana's development, as it did in its other colonies. And these now-independent states should remember this. As it is, they are displaying not only lack of judgment but memories that are on the short side.

In a recent broadcast from Chicago, an American who had spent many years in Africa and acquired an intimate knowledge of the African character, spoke some wise words on the situation there. He said in effect that the white man is more concerned with the welfare of the people under his charge, both white and black, than is the African in a position of power. It is the white man, he pointed out, who has built all the services, all the hospitals and so on, in Africa.

While this may be only one aspect, perhaps a simplification, of the African dilemma, it is one that should be borne in mind. It is eloquent too of the need for caution, and a sense of responsibility, on the part of both white and black governments on the African continent. And the need also for a greater measure of co-operation between the two.

We cannot help feeling that one leader of mature judgment in black Africa today, would have been instrumental in effecting such co-operation. But such leaders are few. The places are erratic politicking, irresponsibility and all the seeds, ultimately, of a fiery upheaval.

Christmas Rush

This is a busy time for the post office and as is customary many extra staff have been taken on for the Christmas period.

Of the more than 100 temporary staff, the majority are helping to handle mail bags or sort letters and cards. Fewer than a dozen are on the letter-carrier routes. This apparently leaves the hard-pressed permanent staff to look after patrons mailing parcels, buying stamps and so on.

In the late afternoon at least, between 5.30 p.m. and 6 p.m., there is always a long line-up at the post office—usually only one wicket open of the post office staff to serve them. On one occasion we noticed a wicket for stamps only, but it closed immediately after we were served, at 5.30 p.m.

It would be a convenience for both post-office staff and public alike if this extra wicket were to remain open until 6 p.m. Many of the people waiting in line want only stamps or air letters and it is irksome to have to wait as long as 10 minutes while parcels (including routine mailings by local businesses and plants) are processed first.

Quebec Appointment

For some time there has been talk of establishing the office of ombudsman in Canada. It has been discussed both on a federal basis and by individual provinces.

Thus far, however, it has not gone beyond the discussion stage. Now, however, the city of Laval in Quebec has announced it will soon employ an ombudsman, to protect the rights of its citizens.

The job, in its modern sense, originated in Scandinavia and has been adopted by other countries, notably New Zealand. The ombudsman is an independent arbiter of issues in which citizens feel their rights have been infringed.

The Laval experiment will be watched with interest. So far as we are aware, it is the first such appointment in Canada.

To Everyone—on land, on sea, in the air—and in orbit—MERRY CHRISTMAS!

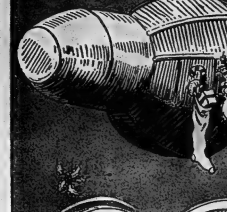

To Your Good Health

TB Is Quiet Disease And So Spreads Easily

By JOSEPH G. MOLNER, M.D.

Dear Dr. Molner: Is there such a thing as tuberculosis of the brain? What is the treatment for a young child who has T.B. of the lungs? How effective is the patch test? — Mrs. M. S.

* * *

Yes, there's such a thing as tuberculosis of the brain. The important point in tuberculosis is that the tubercle bacillus (or T.B.) is a germ. Like some other germs, it prefers attacking one part of the body — the lungs in this case. But it can attack anywhere. For reasons we do not know, it can invade the skin, bone, brain, or other organs.

Certain combinations of drugs now combat the T.B. germ with effectiveness we did not dream about 20 years or so ago. Streptomycin PAS (para-amino-salicylic acid, which makes the streptomycin much more effective) and a group of drugs of what we call the nizids, are especially useful in combating the T.B. germ.

However, since the treatment takes time, it remains important for the patient to get nourishing food and sufficient rest.

Furthermore, since tuberculosis has a nasty habit of starting slowly and unobtrusively, most patients have scattered the germ among friends and relatives before realizing that they have it.

* * *

Thus treatment is only part of the job when someone is known to be ill from this cause. The second step is to make sure that the patient does not continue to spread the germ. The only good answer is to put the patient in a sanitarium until the disease has passed the point at which it can be transmitted to others.

The third aspect is to use the skin tests and, when appropriate, X-rays, to find out whether people close to the patient have picked up the germ. The big danger of T.B. is that it passes along quietly to so many people before anyone knows it is there.

The answer about treating a child, then is this: Put the child in a sanitarium until the germ no longer is active or can be transmitted; test to see whether others in the family or playmates have contracted the disease; have the child tested every three or six or 12 months for at least five years to make sure the disease does not become active again.

The "patch test" to see whether a person has been exposed to the T.B. germ, is not used very much now because better tests have been developed. The intradermal test (injection of a testing material between layers of the skin) and the relatively new Tine test are more accurate. But any test, intelligently used, is better than none.

* * *

Dear Dr. Molner: I am a boy, 16 and was listening to an argument between my brother and sister that a girl is more mature at 16 than a boy at the same age. Would you write an an swer? — E. B.

Yes, I will. It's true. Physically, girls reach their full height sooner than boys do — but they don't grow as tall. Emotionally, the same little differences prevail. I guess that's why girls like boys a bit older, and boys like girls a bit younger. Yet in the long run, I don't know whether it matters much if any.

* * *

Mrs. J. C. D.: The drug you are taking to relieve water from the system does not (a) cause nervousness; (b) cause addiction. I assume that you see your doctor from time to time for checkups. Mention this nervousness to him so he can start looking for the cause.

Today in History

By THE CANADIAN PRESS

Dec. 18, 1963 . . .

Britain proclaimed a protectorate over Egypt 51 years ago today—in 1914—following the entry of Turkey into World War I on the side of Germany. Not only was the vital Suez Canal on Egyptian soil but the country had been used as a British base for a generation. Egypt was formally declared independent in 1922, under threat of Lord Allenby's resignation as military commander, but the British did not evacuate all their bases until 1956, after the Nasguib - Nasser revolution.

1813—British forces captured Fort Niagara from the Americans.

1923 — European powers agreed on the international status of Tangier.

First World War

Fifty years ago today—in 1915—intense artillery duels ranged along the Western Front; a French cruiser bombarded a German munitions plant at Caiffa, on the Syrian coast.

Second World War

Twenty-five years ago today—in 1940—there were no air raids on Britain but the RAF bombed Berlin for the third night as well as Milan, Genoa and Lorient, France. Britons 36 years old were ordered to register for military service; the Thai air force raided seven towns in Japanese - occupied French Indochina.

Dec. 19, 1964 . . .

First World War

Fifty years ago today—in 1915 — the main body of Anglo - French troops was withdrawn from the Gallipoli beaches with the loss of few guns the Spanish party won elections in Greece, in which supporters of former premier Venizelos abstained from voting.

Second World War

Twenty-five years ago today—in 1940 — the Italian Libyan port of Bardia was encircled by the British Egyptian army; Winston Churchill warned that the threat of an invasion of England persisted; Britain began negotiating to obtain $3,000,000 from north of United States arms.

Letter to the Editor

* * *

Public Affairs In Ameliasburg

Editor,
The Intelligencer.

I regret the delay in writing this letter however, the publication last Saturday of the letter written by Mr. Nightingale, clerk of Ameliasburg township, reminded me of my obligation in the press.

Firstly, I would personally commend the news media for the coverage given the various Home Owners Assoc. and Planning Board meetings held in this township over the past year. Further, the coverage given the local municipal election left no doubt as to all aspect involved here.

I am sure that your reporter must have found it extremely difficult to cover, with accuracy, township affairs due to the many conflicting statements made at these meetings.

Referring to Mr. Nightingale's letter as a case in point, it hold a misconception from the clerical supervisor of the Community Planning Branch, Toronto, dated Nov. 30, advising that the township official plan proposal had been dismissed. This information was made public by myself in the absence of any other information from any source whatever. Subsequently, on my repeated references to the above noted letter, the chairman of the township planning board did in fact attempt to clarify the matter at a public meeting held at Rossmore.

I give the above information to point up my reference regarding the difficulty of the press in matters of this nature and the lack of communication between elected officials and the electorate.

Seldom do public officials pay credit to the press for good coverage however, one misunderstanding or error and there is an tendency to publicly denounce the press and to "set the record straight."

(F. A. Evans)
President
Ameliasburg Home Owners Association.

Avalanche of Mail

Ottawa Journal

Some organizations send us mail, the same mail, over and over again. They send it—usually a press release of marginal interest—to the editor, the editor-in-chief, the managing editor, the news editor, the city editor, the features editor, the editorial page editorial writers — anyone, we presume, whom the sender figures would feel slighted if not receiving three or four copies.

Does this result in an item getting into the paper 33 different times No, it results in an item getting into 33 different wastebaskets. Everyone knows everyone else has a copy so let them read it. Or worse, all the other copies of the lucky recipients decided the editorial page people should have a look at it. The results is not fair.

Multiply this avalanche of unnecessary mail by the number of organizations sending mail to each other in the world today, and a major human problem is evident, to the post office at least. The one sure way not to attack it is to send press releases to all the key people in the world.

Ottawa Offbeat

Much Talk, Little Action About Future of Ottawa

By RICHARD JACKSON
From The Intelligencer's Ottawa Bureau

OTTAWA — There are new discussions going on concerning this city, the capital of Canada.

Since the last world war there have been any number of talks, rumors and old wives' tales about the future of the capital.

In almost all of them there was the suggestion that the federal government should take over and establish a national capital area like Washington, D.C.

Oddly enough, no mention of such a move has been made this time.

Instead, current discussions centre on the report of Murray Jones, a Toronto planning consultant who advocates a much stronger municipal structure which could actually defy federal take-over.

And, just as oddly, all the area municipalities, including Ottawa, have objected to the plan.

For the smaller municipalities, of course, it would mean being swallowed up by Ottawa. That is, councils of surrounding towns, townships and villages would disappear and the whole area would be ruled by a council largely elected by the people of Ottawa.

Because of the objections, a compromise plan has now been suggested, whereby all the smaller councils would remain, but ruling over them all would be a metropolitan super-council.

We're still waiting for reaction to that.

The basis of all the talks, rumors, etc., has been that because the surrounding municipalities have much smaller tax than Ottawa (which has a population near 300,000) they tend to lean on the city in the fields of hospitalization and health and welfare services.

While some of the smaller communities enjoy lower taxes than the city proper, their property drive their incomes from the city and make use of some city facilities.

In an unusual example, the Village of Rockcliffe, surrounded by the city, pays higher taxes (on prestige property) but is not even booked into the city's water and sewer systems.

Wells and private tanks service the richest and most expensive homes in the area.

Other small but fast-growing communities on several occasions when the city grew out of them and annexed to demand water and sewer services. It was felt the people in them should pay the same taxes as the people paying for the services.

It is now felt this should be done on a wider scale and without piecemeal annexation, but by outlying communities are not so ready to give up their relative autonomy — nor to pay Ottawa taxes.

For taxes in the capital are high, among the very highest in the land.

This is because Ottawa is a one-industry city and that industry — government — does not pay taxes if it chooses not to do so.

Grants in lieu of taxes are paid and they have yet to become as big as a proper tax bill would be if all government property was properly assessed, even only as that of an ordinary householder.

PROPERTY TAX

If it could be taxed as a business, as is done in other cities to industries, the disparity between grants and taxes would be even greater.

But without this form of tax revenue, the city simply must tax the property owners a bit heavier each year to pay for extended services and increased school facilities demanded by an ever-increasing population.

And the reason the population is expanding is because government — federal government — is getting bigger and bigger each year.

This, of course, is why periodic suggestions are made that the government should take over the whole area.

It would then have to foot the bills, while maintaining property taxes at a reasonable level and making up the inevitable differences out of general revenues.

The people of Ottawa feel it is only fair that the rest of the country should share in the cost of maintaining the capital (they already do in part) since it serves the whole country.

And, not surprisingly, every survey made on the question in the city shows that the majority of residents perfectly willing to forego their municipal franchise in favor of federal rule and stable taxation.

But, then, most of them are civil servants anyway and quite used to the idea of letting somebody else look after them.

However, as things typically go in Ottawa, little is likely to be done.

LOOKING BACKWARDS

GLEANINGS FROM OUR FILES OF BYGONE YEARS

20 YEARS AGO

December 18th, 1945

"If the Hastings County Conservancy Committee accepts and carries out the suggestions made by the Provincial Government on the Moira River and river valley following the survey, we can prepare for a program which will make these plans tangible," was the opinion of Mr. Alex Lucas of the Ontario Dept. of Planning and Development as expressed to the Kiwanis Club at their weekly luncheon.

Mr. Lucas stated that there were four separate divisions in flood control, wild life conservation and contour control. The first plays a very important part in flood control, and should be protected. The conservation of wild life is not alone the responsibility of the government, and can only be protected if every sportsman plays his part. Contour cultivation is a comparatively recent idea, but it will virtually stop erosion and increase crops 30 percent.

Mr. Lucas concluded his address, stating that the government would send all experts to any part of the province, and expressed the hope that the Kiwanis Club would get behind the Moira River survey. Rotarian [illegible] tendered hearty thanks of the club to Mr. Lucas.

30 YEARS AGO

December 18th, 1935

Mr. and Mrs. Mitchell Gillen, of Oaxaca, Mexico, are here to spend the Christmas holidays with Mr. Gillen's parents, Mr. and Mrs. Alfred Gillen, Dundas Street East.

Mrs. Donald Fotz has returned home from Lindsay where she spent a short time.

Mrs. H. LaRue Lee is home from Toronto on a visit to her parents, Mr. and Mrs. F. C. Lee, Bridge East.

Mr. Archie Boyd is home from the College of Pharmacy, Toronto, to spend the Christmas vacation.

40 YEARS AGO

December 18th, 1925

Mr. and Mrs. R. Nesbitt and baby Burton, of Oak River, Man., are visiting Mr. Nesbitt's parents, Mr. and Mrs. W. F. Beaumont, Cedar Street.

Messrs. Gordon and Johnson, architects, of this city, have been authorized to proceed with the preparing of plans for the new Collegiate and Vocational School.

Mrs. Gertrude McMullen has left to spend some time with friends in Chicago.

An enjoyable time was spent last evening at the home of Mr. and Mrs. F. W. Kirkpatrick, Isabel Street, when his daughter Lois entertained the members of Form 2-B of the high school. In the room had the form of a farewell party to Miss Chrissy Faichney, who is leaving the city shortly.

50 YEARS AGO

December 18th, 1915

Mr. George H. Pope is renewing acquaintances in town.

Mr. Frank S. Solmes has left for Plattsburg, N.Y., after visiting friends here and in Prince Edward County.

Mrs. Hiram Hedge Deseha went to Tweed today on legal business.

From our file copy at this time in 1865:—"The Hon. Mackenzie Bowell will entertain the patriotic volunteers who were on duty at Amherstburg in 1864, at a banquet at Philip Hamblyn's restaurant on the evening of the 26th."

Avoid Change Says Indian

Letter to Brantford Expositor from E. P. Garlow

It has been reported in the press that the federal government is going to dump the Indian people in the lap of provincial governments, I wish to point out some of our treaties made in the time of King George III state that on various occasions the Mohawks and others of the Six Nations, manifested their bravery and so by their merits and characteristics obtained the treaties from the British.

We wish to retain our freedom and our Indian mode of life. A hand may make application for enfranchisement. The Six Nations Indian has not yet exercised its right under the Indian Act to seek enfranchisement because I believe the majority of our Indians are not capable of assuming the duties and responsibilities of citizenship.

Our council should not sit idle when the federal government proposes to transfer responsibility for the Indian people to provincial government.

Voter Apathy Widespread

Vancouver Sun

Voter apathy at the municipal level is an international condition. According to a survey by the University of Michigan, federal, state, and emotional issues such as politics and race can get out the vote but not local government. Neither the breadth or narrowness of the franchise nor the presence or absence of the ward system makes an appreciable difference.

Canada, the New Zealand survey showed, can expect from 30 to 60 per cent of eligible voters to turn out for a municipal election; South Africa 32 to 33 per cent; Britain, 30 to 40 per cent; Australia, 50 per cent; from 85 to 99 per cent. But that's because of compulsory voting.

EMPLOYMENT NEWS

By JAMES R. STAVELEY,
Employer Relations Officer

The local employment picture remained static during the past week, as represented by employment opportunities listed by local employers with the Belleville National Employment Service Office. The labor demand was practically the same for both the female and male worker.

A review of the employment trend in the community during the present year reveals a buoyant economy with the exception of the Rancroft district which is included in the local National Employment Service Office area. Throughout the year, there was a consistently strong demand for the skilled and educated worker, with a good demand for the semi-skilled and unskilled worker. This is particularly significant, in view of the fact, that there is no large accelerating industrial expansion taking place in the community.

Elsewhere in Canada, this labor demand was, in some areas, most acute leading to labor shortages with the resultant loss of industrial production. This situation resulted in world known business enterprises sending their personnel representatives at various times during the year to the Belleville NES. for assistance in recruiting their labor requirements.

This past week has been no exception, as a company utilized the local NES office to interview prospective employees for permanent industrial plant employment. This particular company offers a starting wage rate of $2.05 per hour, plus shift premiums and other attractive fringe benefits. The stipulated requirements in this case, call for a Grade 9 education, and age range of 18 to 45 years, with a height of at least 5 foot 7 inches. Applicants possessing only a Grade 9 education must raise their standing to the Grade 10 level, by further study.

It is opportune at this time of the year to emphasize the importance of supporting the nation-wide Winter Employment Campaign in order to alleviate any seasonal unemployment by "Planning Now" to have that repair, alteration, expansion or decoration job done during the winter months.

The following job opportunities represent a few of those now available at your local NES office.

In the female division there are several positions open out-of-town, as follows:

A typist is required to supervise a staff of 4 other typists. The successful applicant must possess a Grade 12 education, plus a commercial training and the necessary experience. The salary would depend upon the qualifications.

Also required is a saleslady who can supervise a sales staff in a ladies' and children's wear section of a large departmental store. Supervising ability and experience and maturity are essential for this position.

An interesting opportunity is available for a qualified commercial artist to illustrate for a well established department store.

An attractive position is vacant in Manitoba to work as a clerk typist with a large airline company. The requirements will for at least six months' experience and only single persons will be considered by the company.

Still required for an industrial plant in the Toronto area are female workers to assemble communications equipment.

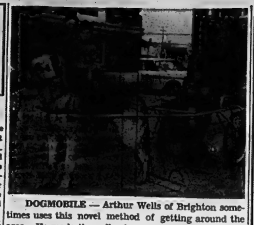

DOGMOBILE — Arthur Wells of Brighton sometimes uses this novel method of getting around the area. He made the sulky from metal tubing and two bicycle wheels. His German Shepherd dog pulls the cart at a fast pace with little effort.
(Wm. W. Reid photo)

The requirements call for a Grade 10 education, an age range of 18 to 43 years, good color vision, manual dexterity and to be righted handed. Experience is not essential as the company will train inexperienced employees. A medical examination must also be passed and the company will arrange to interview suitable applicants in the local area.

LOCAL VACANCIES

In the male division locally, a junior draftsmen is required by an electronic equipment manufacturer. Training will be provided in a specialized field. Some experience in electrical or mechanical drafting will be an advantage.

An active, healthy man, forty to sixty years of age or thereabouts, is need; to perform janitor's duties in a local school. This would be a full - time, secure employment.

A farm machinery dealer has an opening for a parts man. Qualified men are invited to telephone NES at once.

A glass company wants a glazier. Fair wages are offered, commensurate with demonstrated ability.

A man of smart appearance and top - notch driving ability and unblemished record is required by a charter coach company. He should be competent to undertake running repairs.

Another firm is seeking an alert young man who possesses a Grade 10 education to work and train as a stock clerk.

An attractive selling position is open in the office equipment field. This opening calls for someone possessing at least Grade 12 education, who is 25 to 30 years of age, with preference to a married man.

Employment opportunities, covering a wide range of occupations are available to those workers willing to work in other locations elsewhere in Canada.

If you are interested in any of these positions, seeking employment or thinking of re - entering the labor market please contact the local NES Office at 324 Church St. Belleville, or telephone 962-8681.

OFF THE RECORD — By Ed Reed

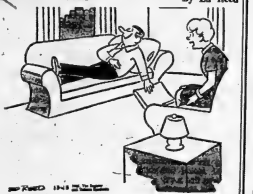

"Bob . . . come back here."

BURKE'S
FORMAL RENTALS
A complete formal service for every occasion — boys' size 2 to men's size 56 in the latest styles, at reasonable prices — tailored to fit like your own.
ORDER NOW
FOR YOUR CHRISTMAS & NEW YEARS PARTIES
BURKE'S of BELLEVILLE
— MEN'S FASHION —
BELLEVILLE PLAZA 962-4543

Christmas Greetings
FROM
WEESE'S FLOWERS
READY TO SERVE YOU WITH A WIDE SELECTION OF PLANTS AND CUT FLOWERS
Our plants are picked out and delivered fresh from our greenhouse for guaranteed freshness for Christmas.
POINSETTIAS — CYCLAMEN — AZALEAS — MUM PLANTS — CUT FLOWERS — ETC.
Your out of town orders given our personal attention.
CITY WIDE DELIVERY
PHONE 962-9227

ROLUF'S
TOP 100 LP RECORDS
All At DISCOUNT PRICES

- WHIPPED CREAM & OTHER DELIGHTS — Herb Alpert's Tijuana Brass
- MY NAME IS BARBRA, TWO — Barbra Streisand
- THE SOUND OF MUSIC — Soundtrack
- WELCOME TO THE LBJ RANCH
- GOING PLACES — Herb Alpert and His Tijuana Brass
- THE BEST OF HERMAN'S HERMITS
- HELP — Beatles
- THE IN CROWD — Ramsey Lewis Trio
- BEACH BOY'S PARTY
- FAREWELL, ANGELINA — Joan Baez
- HAREM SCARUM — Elvis Presley
- LOOK AT US — Sonny & Cher
- SEE WHAT TOMORROW BRINGS — Peter, Paul and Mary
- OUT OF OUR HEADS — Rolling Stones
- HIGHWAY 61 REVISITED — Bob Dylan
- THE VENTURES A GO-GO
- YOU DON'T HAVE TO BE JEWISH — Various Artists
- HOUSTON — Dean Martin
- MY WORLD — Eddy Arnold
- SEPTEMBR OF MY YEARS — Frank Sinatra
- SUPREMES LIVE AT THE COPA
- JOHN GARY, SINGS YOUR ALL-TIME FAVORITE SONGS
- MARY POPPINS — Soundtrack
- MY FAIR LADY — Soundtrack
- MY NAME IS BARBRA — Barbra Streisand
- RUBBER SOLE — Beatles
- I'M THE ONE WHO LOVES YOU — Dean Martin
- MORE HITS BY THE SUPREMES
- TONY BENNETT'S GREATEST HITS
- SINATRA '65 — Frank Sinatra
- MOON OVER NAPLES — Billy Vaughan
- BRINGING IT ALL BACK HOME — Bob Dylan
- ROBER MILLER — GOLDEN HITS
- YOU WERE ON MY MIND — We Five
- ALL I REALLY WANT TO DO — Cher
- ZORBA THE GREEK — Soundtrack
- THAT WAS THE YEAR IT WAS — Tom Lehrer
- THE MAGIC MUSIC OF FAR AWAY PLACES — Bert Kaempfert
- PAPA'S GOT A BRAND NEW BAG — James Brown
- EVE OF DESTRUCTION — Barry McGuire
- SOUTH OF THE BORDER — Herb Alpert's Tijuana Brass
- DEAR HEART — Andy Williams
- MANTOVANI OLE — Mantovani and His Orchestra
- JUST ONCE IN MY LIFE — Righteous Brothers
- LOOKING THROUGH THE EYES OF LOVE — Gene Pitney
- HERMAN'S HERMITS ON TOUR
- ELVIS — Elvis Presley
- BEATLES VI
- SUMMER DAYS — Beach Boys
- GENTLE IS MY LOVE — Nancy Wilson
- RAMBLING ROSE — Nat King Cole
- FIDDLER ON THE ROOF — Original Cast
- PEOPLE — Barbra Streisand
- HOROWITZ AT CARNEGIE HALL - AN HISTORIC RETURN — Valadimir Horowitz
- WHY IS THERE AIR? — Bill Crosby
- HAVING A WILD WEEKEND — Dave Clark Five
- THE ROLLING STONES, NOW
- THERE GOES MY HEART — Jerry Vale
- THE HIT SOUNDS OF THE LETTERMEN
- A SESSION WITH GARY LEWIS AND THE PLAYBOYS
- THE FOUR TOPS SECOND ALBUM
- CATCH THE WIND — Donovan
- THE GREAT RACE — Henry Mancini and His Orchestra
- ANIMAL TRACKS — Animals
- JOAN BAEZ/5
- GOLDFINGER — Soundtrack
- MONI ALWAYS LIKED YOU BEST! — Smothers Brothers
- THE 3RD TIME AROUND — Roger Miller
- THE VENTURES ON STAGE
- JAY AND THE AMERICANS GREATEST HITS — United Artists
- BABY DON'T GO — Sonny and Cher and Friends
- MARIANNE FAITHFUL
- TOO MANY RIVERS — Brenda Lee
- THE BEACH BOYS TODAY
- SUMMER WIND — Roger Williams
- SUMMER SOUNDS — Robert Goulet
- THE SHADOW OF YOUR SMILE — Astrud Gilberto
- WHERE DID OUR LOVE GO — Supremes
- IT'S GONNA BE FINE — Glenn Yarbrough
- THE SWEETHEART TREE — Johnny Mathis
- THE LONELY BULL — Herb Alpert and His Tijuana Brass
- ON A CLEAR DAY YOU CAN SEE FOREVER
- I DON'T WANT TO LOSE MY BABY — Chad and Jeremy
- ANOTHER SIDE OF BOB DYLAN
- MY CHERIE — Al Martino
- BOOTS RANDOLPH PLAYS MORE YAKETY SAX!
- JAMES BROWN PLAYS JAMES BROWN TODAY AND YESTERDAY
- DECEMBER'S CHILDREN — Rolling Stones
- YOU'VE LOST THAT LOVIN' FEELIN' — Righteous Brothers
- YOU'LL NEVER WALK ALONE — Lettermen
- NERO GOES "POPS" — Peter Nero
- BLUE MIDNIGHT — Bert Kaempfert and His Orchestra
- HANG ON SLOPPY — McCoy's
- JOHNNY RIVERS ROCKS THE FOLK
- I'M A FOOL — Deno, Desi and Billy
- UNFORGETTABLE — Nat King Cole
- JOHNNY'S GREATEST HITS — Johnny Mathis
- A SONG WILL RISE — Peter, Paul and Mary
- ORBISONGS — Roy Orbison
- ? ? ? ? ? ? ? ? ? ? ?

ROLUF'S MUSIC CENTRE
227 FRONT STREET

Going Places

Bubbly Champagne Business Remains "A Vintage Art"

By SHIRLEY and BOB SLOANE

REIMS, France — Havana cigars and only those Havana; Scotch whisky comes from Scotland. And champagne — regardless of what it says on the bottle — comes only from 30,000 chalky, dun-colored legally defined acres of France near the Reims known as the Champagne district.

Except for two companies in the nearby village of Epernay, all the major producers are in this city of 140,000 persons, most of whom make their living from the bubbly. Those who don't make wine make bottles, corks, labels, glue, or shipping cartons.

Or they sell it. Though champagne isn't appreciably cheaper here than anywhere else, shop advertises the product with an empty Methuselam or so standing out on the curb. The wine list of the Lion d'or Hotel lists 86 choices from 40 producers (about all there are), including such little known types as natural, red, cremant, and half carbonated. In the Romanesque Medieval cathedral of Reims known for its brilliant rosette stained glass windows dating to the thirteenth century, has an angel-studded window of more recent vintage devoted to champagne - making.

Ever since Dom Perignon in the Abbey of Hautvillers came up with that famous but possibly apocryphal line about drinking stars (actually champagne was known and he'd been working on a formula for years), the industry has been trying to improve it. Champagne is sold in about every country of the world except the Soviet Union which, naturally, thinks it invented it and makes its own.

RECORD YEAR

Last year was the best in history, both a vintage and bumper crop. Some 70,000,000 bottles were brought in, an added 300,000 for their producers, a good part of which went to the farmers who didn't have big cars and have TV sets.

Champagne grapes sell for about 80 cents a pound, more than twice as much as other wine grapes, and are too rare to sell for eating purposes. You can't pick tonem off the vines on the Rhenima Mountain, the Marne Valley and Cote des Blancs in the autumn, however.

There are two basic types; the black pinot noir and the white Chardonnay, and they taste like champagne, all right. There are more than 40 growths of these two most of them used in the blend of each producer.

About 2,000,000 of those 70,000,000 bottles a year are produced by the venerable firm of G. H. Mumm and Co., France's second largest and the biggest exporter to the United States and Canada (a quarter of their production). Most champagne, incidentally, is consumed in France.

Mumm happily opens its doors and caves to tourists for showing their methods, compounded of everything from huge computerized automatic blending machines to 11-oil-fashioned winemakers. Their specialties are giving the bubbles periodic twists and shakes (a machine for the job has yet to be developed successfully) and tilting the bottles just so on racks and then letting the term on their noses in great piles that would fall over if they weren't just so.

SILL AN ART

Modern methods notwithstanding, champagne making still is basically an art. The annual crisis comes when the crop has been pressed, analyzed, and tasted. Then four directors of Mumm meet to splendid seclusion for the assembling of information on how much to vary the standard blend to accommodate the year's characteristics.

There are, of course, vintage years and they are so labeled and charged for accordingly (prices are fixed by agreement of the producers). The last great year was 1959. But the reason good champagne varies little from year to year is that each producer keeps a reserve supply in storage for mixing with lesser years. Mumm stores its wines in old enamel tiled cement tanks holding about 7,000 gallons each, since champagne generally keeps only about three years, so reserve has to be drawn after that time if it has not been sold.

The bubbles come from the wine's own skillful process of fermentation in the bottles, with periodic twisting, turning, tilting and uncapping to drain sediment until they are ready for corking, and shipping, the bottles with plastic stoppers and ordinary soda bottle keep down the loss of valuable pressure, which is about four times atmosphere in the red. For this reason, champagne from splits is not as good as in the larger bottles; the small ones are simply filled from larger ones, hence pressure — and bouquet — are lost. All this magnificent taken place at Mumm's in their fantastic 10 miles of limestone caves and cellars, 60 feet underground, where you may count 10 to 12 million bottles. The natural temperature of the caves is 44 degrees, exactly the temperature at which champagne should be served.

MATTER OF TASTE

The sweetness of champagne is a matter of taste. Though connoisseurs prefer the mouth-pursing dryness of "brut," Mumm and the others cater to all. Mumm's biggest seller in America is the slightly sweeter extra dry," though in England brut is labeled extra-dry because the word brut doesn't register with the average customer.

Champagne may be chilled in a refrigerator, it is done in Europe, though a wine should be added to prevent it becoming too cold. Too much chill accentuates the flavor and wipes out the bouquet. And if you don't finish the bottle, you may cork it up and save it; it will keep its bubbles for a day or so.

Contrary to everything you've ever thought, champagne should not be served in a wide flat stem glass; it doesn't show off the bubbles and it gets warm too quickly. It should be served in a tall thin one, preferably slightly rounded at the top to enclose the bouquet.

To open a champagne bottle without losing the bubbling your eye or the ceiling, remove the foil and wire carefully, then simply twist the cork in the palm of the hand between the thumb and forefinger, holding the neck of the bottle in the other hand.

Still wines also come from the Champagne district, but not all champagne comes from the champagne. France recently won a legal fight with Spain on the name, though it isn't ready to sue rich California yet. Poor Dom Perignon would turn over in his bumble mound of bones if he knew what was going on in the name of those little stars he drank for the first time three centuries ago.

More Indian, Eskimo Guides Said Needed

TORONTO (CP) — Canada's first girl guide commissioner for the Yukon and Northwest Territories said here Friday she hopes more Indian and Eskimo girls will be trained as leaders in the movement.

Mrs. David Ouchterlony, appointed commissioner last June, recently completed a trip to the Mackenzie District and Yellowknife, N.W.T. The 1,300 guides, brownies, rangers and guides in the area include the world's northernmost troop at Grise Fiord on Ellesmere Island, she said.

Troop leaders there are usually missionary teachers, wives of RCMP officers or school teachers. She'd don't know the Eskimo language.

"There are girls who have been guides who translate and interpret what the leader is saying to the children. We have had guide uniforms sewn in Eskimo syllabics, but the games and songs don't require translation for the leader they break the language barrier."

However, training more Indians and Eskimo girl leaders "would be an answer to the problem of constant moving of guide leaders from one place to another," she said.

IDEA SELLS WELL

A total of 50 Anglo-French Concordes, supersonic airliners of which the prototype has not yet been built, have been sold.

SAVE your MONEY FOR CHRISTMAS FUN!
OPEN AN ACCOUNT AT
BOOTH RADIO & TV
170 FRONT ST. (Opp. City Hall)
Sporting Goods - Camera - TV - HI-FI - Ranges - Washers - Dryers.
NO MONEY DOWN
No Payments Till Next Year

Readers' Saturday Column

Question—I'm tired of packing lunches each a.m. and have decided to get with it and make up quantities and freeze them. Could I have some ideas for filling?—Mrs. E. R. H.

Answer—In anticipation of the new school year starting in September 1963 I wrote a column on making sandwiches for school lunches for a week that could be frozen. Readers gobbled it up. I am glad to have your request and to repeat this.

SATURDAY (Party)

Dinner Menu

by Mary Moore

Chilled Cranberry Juice Cocktail; Christmas Creole Turkey (see Wed.); Fluffy Parsleyed Rice; Emerald Star Salad (see Wed.) with Fruit Cream Dressing (see Wed.); Devil's Food Torte, Continental (see Mon.); Coffee.

LUNCHBOX SANDWICHES — MAY BE FROZEN

—Nearly Enough Ideas for One Week

HARD-COOKED EGG SANDWICHES (may be frozen)

Cover 4 eggs with cold water, cover and bring to boil and turn off heat. Let stand for 20 minutes to hard-cook. Chill in cold water. Peel and mash and chop or grind hard-cooked eggs. Add ½ cup genuine mayonnaise, ½ teaspoon salt, 2 tablespoons mustard relish (I green hot dog relish, 1 teaspoon chopped green onion. Notes: 1) If you do not have the relish on hand use 1 tablespoon French mustard instead. 2) Chopped salad olives are a good addition too. Mix all of whatever you choose well. This amount will fill six 2-slice sandwiches.

Spread 6 slices of bread with butter. Spread remaining 6 slices with egg filling. Put pairs together. Cut each in half (or quarter) and wrap each in wax paper or saran. Using 2 plastic bags at once, slip 1 inside the other to make a double-strength bag. Slip wrapped sandwiches inside. Add a note telling what the bag contains. Fold top of bags over 4 times, fold the fold together and freeze.

When sandwiches are needed take out the number you need for the current lunch you are assembling.

VARIATIONS: Ham: You can use the same proportions of additions for ground ham sandwiches. • If you have a ham bone Sunday don't cut enough from the shank end to make 2 cups, lightly packed, when ground. Use it instead of the 4 hard-cooked eggs in above recipe. Make up in white, rye or whole wheat bread slice and wrap and label and freeze as above.

Beef— Substitute 2 cups lightly packed ground roast beef from Sunday dinner for the eggs in above recipe but add 1 teaspoon horseradish. Make up, wrap and label as above.

Chicken: Substitute 2 cups lightly packed ground boiled or roast chicken for the eggs in above but omit mustard relish or mustard and add finely chopped celery instead. Make up, wrap, label and freeze as above. Note: Marianne says Gary's favorite sandwich is chicken salad with currant jelly. Eleanor says David's favorite is peanut butter with blueberry jam. So get smooth peanut butter into the act occasionally if you want to keep your kids happy.

WEST WIND GIFT SHOPPE
DISTINCTIVE GIFTS FOR CHRISTMAS
—Lapplanders of Norway
—Lady Hathaway
—Liberty of London
—M'dawaska Weavers
—Canadian Handicrafts
—Hand Made Jewellery
—Koret of California
VISIT "WEST WIND GIFT SHOPPE" for Distinctive Gifts — Lady Hathaway Liberty Blouses - Exclusive Christmas Cards. No. 7 Highway - 500 yards west of Junction 7 - 37. Open 8 a.m. to 10 p.m.

SOCIAL and PERSONAL

"AT HOME"

Mr. and Mrs. Albert Reid will celebrate their 60th wedding anniversary Sunday, December the 26th at an Open House in Ivanhoe Hall for friends and relatives from 2.00 to 5.00 p.m. Please omit gifts.

Former Home Of Quints May Be Museum

NORTH BAY (CP) — The former home of the Dionne quintuplets at Corbeil may be developed as a district museum, Deane Harris, a Callander, Ont., businessman said Friday.

Mr. Harris said an interested group has taken an option on the property, recently offered for sale at $38,000. He said the group is investigating the qualifications needed to obtain federal and provincial grants available for historic purposes. The home was built in 1942 by the provincial government.

Club Activities

AVONDALE NEIGHBORS' AID

The Christmas meeting of Avondale Neighbors' Aid was held at the home of Mrs. R. Wallbridge, starting with a potluck luncheon.

Mrs. T. Anger played for the singing of hymns and Mrs. S. Lough and Mrs. D. Maclean gave readings.

The program was put on by executive members, Mrs. S. Twiddy, Mrs. T. Anger, Mrs. R. Wright, Mrs. C. Lough and Mrs. D. Maclean, who gave demonstrations of Christmas decorations they had made. Very attractive wax candles, table centrepieces, folded magazines and baskets of holly, mistletoe, knob covers, tin cans made into bells and plastic bottles made into candle holders, angels and tree ornaments provided an interesting display.

The January meeting will be held at the home of Mrs. T. Anger.

Church Groups

ST. ANDREW'S W.M.S.

The Christmas meeting of St. Andrew's Women's Missionary Society, Afternoon Auxiliary, was held recently in the Sunday School hall, Mrs. H. Elvidge, president, welcomed the 30 members and visitors. The business period. At this was the last meeting of the year, splendid reports of the various societies were received.

The Christmas worship service, taken from the Great Tidings, was led by Mrs. J. Millen, Mrs. H. Elvidge, Mrs. M. G. E. Miller and Mrs. H. Yorke assisting. Miss Frieda Matthews was the pianist.

In keeping with the Christmas season Mrs. Ivan Rollins sang an appropriate solo.

Mrs. Mills presented the report of the nominating committee which called on Mrs. A. L. Sutherland who conducted the service of installation.

The officers for 1966 are as follows: honorary presidents, Mrs. A. L. Sutherland and Mrs. W. H. Walker; president, Mrs. H. Elvidge; vice president, Mrs. M. Millen; secretary, Mrs. E. M. Shier; treasurer, Mrs. W. M. Barlow; literature secretary, Mrs. Blundy; press secretary, Mrs. W. Mantle; supply secretary, Mrs. V. Weir; Glad Tidings secretary, Mrs. R. C. Jones; card secretary, Mrs. F. Douglas; home helpers' secretary, Miss L. Bundy; welcome and welfare, Mrs. H. Yorke and Mrs. D. Kane; pianist, Mrs. W. Mantle.

Refreshments served by Mrs. Miller and her group brought the meeting to a close.

Successful Living

Appreciates Help From Family Agency

DEAR DORIS: My new husband and I appreciate the advice you give in telling couples to consult with their family agency. We are both "graduates," separately, having both been married before, and helped through the miseries of divorce.

My counselor was also kind and wise enough to warn me not to expect to receive the maintenance ordered by the Family Court and she helped me to plan a budget within my own earnings—with the maintenance cheques, when they did come, going into a savings account to cover emergencies.

Unfortunately, our problems are not solved when a maintenance order is made, even from an ex-husband who is employed full DORIS CLARK time. Family Court is just too busy making maintenance orders — they don't have time to enforce them if they come across a man who must be chased continually.

In my opinion, much bitterness is caused by disillusionment — and who can be more bitter against the world than a woman who thinks she can get at least 50% of her husband's earnings "to make him suffer," and instead finds that he is living off the fat of the land while she has to do without? It just does not work that way!

When I look back over the years of struggle (the first one was the worst), I can say, "Well, it really wasn't so bad — I managed to get by." And I think the secret is not to get oneself "in a flap;" take one problem at a time and work it out carefully, weighing the pros and cons, and at the same time doing a little thinking ahead for "if this happens."

Without the good and sound advice of a wonderful helper at our family agency and my pastor, and not being ashamed to explain to my children's teachers that they came from a broken home, I know I would not be where I am today. And your column, too, has done much to help me meet the "if this happens" problems. — CAME OUT ON TOP.

DEAR ON TOP: Score for our side! And thanks for saying so.

I couldn't agree more about the disillusionment which sometimes awaits the separated spouse with children to support. It's a wise woman who can find a way of bringing in enough funds to meet at least part of her own expenses.

(Doris knows Canadian resources and can guide you to the help you need. Write to her, enclosing a stamped, self-addressed envelope for private reply.)

UCW Meetings

SALEM U.C.W.

MINTO — The Christmas meeting of Salem U.C.W. was held Thursday evening at the home of Mrs. Mel Wickens, with a splendid attendance of members and visitors. Mrs. Thompson opened the meeting with Christmas Scriptural verses followed by prayer.

Roll call was answered with the exchange of gifts, and the birthday song was sung for Mrs. L. Tanner.

Various annual reports were given by conveners and Mrs. Harold Holden and Mrs. Mel Wickens were appointed to present a cook book.

Mrs. Harold Holden presided over the program, opening with a Scripture reading and prayer. Mrs. Murney Johnston read the Christmas story and Mrs. Holden gave the meditation, followed by prayer. Mrs. Everett Sine, Mrs. Tom Clements, Mrs. Ivan Sarles, Mrs. Lorne Hagerman and Mrs. Fred Lebow gave readings, Mrs. George Sine and Mrs. R. Donnan of Stirling sang a duet, with Mrs. Donnan playing the accompaniment on the accordion. She also played an accordion solo. Mrs. Frank McGee gave an appropriate discussion on the Christ of Bethlehem.

LISTS OFFICERS

Mrs. Leafa Heagle presented the slate of officers for 1966. They are: president — Mrs. Stanley Thompson; vice-president — Mrs. Lorne Hagerman; secretary — Mrs. Fred Lebow; treasurer — Mrs. George Sine; pianist — Mrs. Frank McGee; assistant pianist — Mrs. Vera Hagerman; cards — Mrs. Orval Jackson; visiting — Mrs. Ernest Broadworth; flowers — Mrs. Harold Holden and Mrs. Ivan Sarles; Christian education and missionary education — Mrs. Mel Wickens and Mrs. Evelyn Sine; literature — Mrs. Everett

Ann Landers

Small Things Cause Trouble in Marriage

DEAR—ANN LANDERS: I'm a man who has been married for 21 years. My mother always used to say, "It's the little things that break up marriages. People manage the big things somehow." She was so right.

My wife has a habit that drives me nuts. Whenever we go out for dinner she never orders salad or dessert. Her items sang is, "All I want is a small steak and a vegetable." The minute my salad comes she puts her fork in it — "just to taste the dressing." If I don't pitch in fast I don't get any.

ANN LANDERS

With the dessert, it's the same story. She'll say, "Herman, it looks so good. I'll just take a smidge." Then she moves in for half or more.

This has been going on for 25 years. She knows I hate it but she does it anyway. If you can think of a solution you are a genius. — D. PRIVED.

DEAR D.: The experts tell us that the desire to eat off the plate of another person is a sign of genuine affection. So, consider it a compliment and pray for another 25 years.

DEAR ANN LANDERS: What do you do with a boss who throws things? I don't mean in a fit of temper or anything like that. He just throws things because he is too lazy to walk a few steps.

Instead of carrying the telephone directory to the stand he will heave it 15 feet. After it lands on the filing cabinet but usually it hits the floor. One day I'm afraid he will fracture my skull. This is entirely possible as we live in Dallas and our phone books are large and heavy.

He also throws rubber bands, paper clips and anything else that comes handy.

Why does he throw things and is there any hope of curing him? — CONSTANTLY DUCKING.

DEAR DUCK: Your boss probably makes mind bets as to whether or not he's going to hit his target. Tell him you want to get in on the betting, too. If he hits you he owes you $20. (P.S.: And no fair moving in the direction of the flying object.)

DEAR ANN LANDERS: Next week our 18-year-old son enters the Air Force. To be truthful, I can hardly wait till the kid leaves.

The boy's father has never encouraged him to accomplish anything at school. He has always said "If you just get by, that's good enough, son. If you're too smart nobody will like you."

One thing the boy's father has encouraged is beer drinking. The two of them sit down and put away eight steins apiece. They get loud and raucous but my husband insists they are not drunk because "beer is mild."

I'm glad to say that the service will straighten our son out. Please print my letter!. I'd like to put it in my husband's lunch pail. — BESSIE.

DEAR BESSIE: Please don't expect the Air Force to perform miracles. It can only work with the material it gets. I hope your husband's example will encourage a lot of military service vastly improved, however, and it may happen to your boy, so don't give up hoping.

Your husband's drinking does no harm so far except to beer-gunzling. Some alcoholics drink nothing but beer. (P.S.: I hope your husband enjoys his lunch today.)

Sine; stewardship — Mrs. Murney Johnston; supply — Mrs. J. B. Hagerman and Mrs. Stanley Keller; social functions — Mrs. Thomas Clements and Mrs. Wickens; nominations — Mrs. Albert Twiddy and Mrs. Frank McGee.

RETURN TO WORK

BARRIE (CP) — Robert Storey, vice - chairman of the Canadian General Electric plant here, said Friday the last of a group of 224 workers suspended for participating in a work stoppage have returned to the job.

QUALITY AT FAIR PRICES
CHRISTMAS SHOPPING HOURS NEXT WEEK
IN THE HEART OF THE CITY
AT
WALKER HARDWARE
248-50 FRONT STREET
— AND —
THE TOY SALE
249 FRONT STREET
BOTH STORES WILL BE OPEN DAILY AND ON THE FOLLOWING NIGHTS UNTIL 9.00 P.M. FOR YOUR SHOPPING CONVENIENCE
MONDAY NIGHT, DEC. 20th.
TUESDAY NIGHT, DEC. 21st.
WEDNESDAY NIGHT, DEC. 22nd.
THURSDAY NIGHT, DEC. 23rd.
FRIDAY DEC. 24th CLOSED AT 5.30 P.M.
FREE PARKING ON ALL THE ABOVE NIGHTS AFTER 6 P.M. METER MONEY IS NOT REQUIRED
QUALITY AT FAIR PRICES
Walker Hardware
IN THE HEART OF THE CITY
BELLEVILLE ONTARIO

ZELLER'S

STORE HOURS:

MON., TUES., WED., THURS., 9.00 TO 9.00. FRIDAY 9.00 TO 5.30.

IT'S EASY TO GIFT-SHOP AT ZELLER'S – JUST SAY "CHARGE-IT"! THREE EASY CREDIT PLANS AVAILABLE, ONLY 1.25 WEEKLY BUYS $100.00!

LAST MINUTE GIFT BUYS

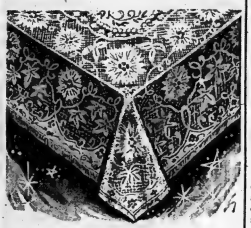

ELEGANT

LACE TABLECLOTHS

54"x72" **5.99**

OR 62"x82" — 7.99 EACH

Lace for festive dinner tables: Madeira-type two-tone lace tablecloth in floral and leaf pattern with overlocked fringed edging. Special finish for easy laundering. In a range of sizes and shapes to fit dinner tables.

BIG SAVINGS ON ALL ELECTRICAL APPLIANCES WITH 1 YEAR GUARANTEE!

GLAMOROUS NYLONS

99¢ pair

Seamfree micro - mesh in 400-needle 15-denier glamour sheer. Leg-flattering fashion shades of Misty Taupe, Intrigue, Enchantment, Brunette or Cabana. Sizes 9 to 11.

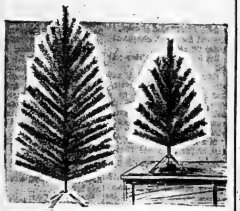

CHRISTMAS TREES

Realistic Scotch Pine Christmas trees have clustered branches for full-bodied, natural appearance. Easy to assemble, won't twist or bend. Flameproof plastic material. With metal stand, 6 ft. tall.

6 FT. **12.88**

PLASTIC COVERED HASSOCKS

16x16x14 in Brown Beige Coral. Brass Tipped Legs and range in round or Square. **Low Low Price** **3.29**

Orion **Socks** & Nylon

Popular, comfortable, to pamper his feet in stylish patterns, too! All absolutely shrinkproof. In his favorite fashion colors. Stretch, snowflake pattern **1.29** PR.

Cardigan, Reg. $7.99 **5.88**

Pullover, Reg. $6.99 **4.88**

BIG SAVINGS!

SHETLANDS TEAM WITH SLIMS

Wool Shetland-type cardigan or pullover, styled with crew neck and long sleeves — fashionable gift values. In grey mix, beige, heather green, red or blue, S.M.L.

7.99

FOR THE **SPORTY "CREW"**

SOFT LAMBSWOOL AND ORLON

Automatic wash 'n dry - in the easy styling he prefers . . . with crew neck, double-rib collar, rib-knit accents. Bulky - stitched. Black, grey, blue, burgundy. S-M-L.

STACK STOOL

Plastic Covered Seat 12x 12x17½. Colors Beige, Coral, Turquoise

2.99

STOOL HASSOCK

Plastic Cover Scalloped Form mounted on wooden screw on type legs. 12x16x10. Brown, Beige, Coral.

2.49

DRESS SHIRTS

Men's white dress shirts, Tuxford Brand, 2-way cuffs. Delta pearl buttons. Sizes 14½ - 16½. Assorted sleeve lengths **3.67**

Large Assortment of Ties

● REDDI KNOTS
● UNDER KNOTS

All rayon fabrics in attractive shades and designs. A must in every man's wardrobe! **1.00**

HIS FAVORITE KNIT "JAC"

COMBED RIBBED CORD COTTON "JAC" CARDIGANS, in smart solid colors or with vertical two-color stripes; Machine-washable and color-fast, they're styled for comfort with Perma-stay collar, long sleeves, crest-trimmed pocket. Black, blue, fashion colors in S-M-L. . .

4.99

TERRIFIC BUYS - MORE VALUES - BIG SAVINGS

VAP-OR BOIL KETTLE

Chrome with insulated black plastic base. 2 speed control for rapid boil or eight hours of gentle steam when used as humidifier or sick room vaporizer. Automatic set.

Reg. 9.97 ..... **8.88**

PORTABLE HAND MIXER

This hand mixer has 3 speeds and a chart on the base. Handy in the Kitchen for all those Christmas treats.

Reg. 9.97 ..... **8.88**

4½ QUART CAPACITY FRYMASTER

Automatic signal light and complete with Fire King oven glass cover.

This is CSA Approved **8.88**

10½" SQUARE FRY PAN

Control Master - Temp guide completely immersible.

Reg. 9.97 ..... **8.88**

ELECTRIC CAN OPENER

Built in bottle opener with a finger tip control.

Reg. 9.97 ..... **8.88**

ALL CHROME POP-UP TOASTER

Automatic Shut Off with crumb tray for easy cleaning. This is a gem for any Household. CSA Approved.

Reg. 9.97 ..... **8.88**

ZELLER'S - Your Christmas Shopping Gift Store — 238-40 Front St. - 962-3249

A Lift for Living

If Christ Is to Live Today We Must Hold The Baby

By REV. HAROLD E. KOHN

Babies are tiny magnets that ting on our affections and draw out our secret tenderness until, in spite of ourselves, we show our better nature.

We may pride ourselves on being hard-headed creatures with our emotions under easy control; no soft sentiment can move us. Then we see a baby, or hear its cry or its first laughter, and we are surprised at our own soft-hearted gentleness. Before we can catch our words, a whimsical petition escapes our lips: "Do you mind if I hold the baby?"

I have sometimes wondered if the shepherds who visited Bethlehem that Holy Night long ago might have had one among them who abidy asked of Mary and Joseph, "May I hold the Baby?" Or, do you suppose one of the Wise Men from the East relaxed his stately reserve long enough to ask, "Please, would it be asking too much if I held the Baby?"

Or did gentle, gracious Mary, sensing a shepherd's yearning or a Wise Man's longing, ask, "Would you like to hold the Baby?"

Babies need holding. Child specialists have long known of this need and have emphasized it. But it was always so, since the first human baby was born. Babies have always needed to be held. They derive their sense of security and a sense of worth from being wanted and loved and from the warmth, tenderness and support of being tenderly embraced.

Even the strongest and mightiest of men once had to be held. It is difficult, isn't it, to imagine our ferocious ex-enemies being babies, unknown to the world, weak and utterly dependent upon a mother's care, crying in the night like millions of babies before them.

Washington, Lincoln, Nelson, Churchill, Einstein, Schweitzer, and all the world's other men of power were once tiny masses of flesh, frail, needing constant care. The strongest once could and walk, the eloquent once could speak; the brilliant were once dim of mind and blinded by the newness of the world into which they had emerged. All the world's greatest does lay helpless in a parent's arms.

NEED SUPPORT

What we have said about the Infant Jesus is true of all of God's gifts: they need to be held. They cannot be left suspended in the world without support. This is so concerning the loveliest abstractions we know, such as beauty, truth and goodness; they must be held by something solid and strong.

See how true this is. Attempt to retain the word "beauty" in your thoughts for two full minutes without attaching it to any specific beautiful thing. You cannot do it. Before the moment pass the word "beauty" becomes associated with a sunset, a splendid tiling, a starlit sky, or freshly fallen snow that spreads white blankets on the fields and white shawls over the trees. Or you remember the face of someone near and dear.

You see beauty not as an unsupported abstraction but as loveliness held by the form of something in particular.

When someone says "truth," your mind at once associates the word with a specific verity that means much to you or with a certain truthful person whose genuineness you have learned to trust.

Hear the word "goodness" and your thoughts quickly fly to some scene where unselfishness or helpfulness is held in the embrace of a certain generous deed or a particular gracious person. When one little lad was asked where his dad was, he replied, "I don't know, but I'll bet he's somewhere's a kissin' someone." Goodness was so vague abstraction to that boy.

This is the nature of all of God's good gifts: they cry out to be held. They need human support and warmth and love.

IN MANY WAYS

So Christ held the idea of God and the character of God for the disciples. The Eternal could be described in many ways, but the disciples said the best way to picture God is to say, "God is in Christ." He is compassionate as Christ is compassionate, patient as Christ is patient, loving as Christ is loving, forgiving as Christ is forgiving.

As John put it in the Fourth Gospel, "The Word became flesh and dwelt among us, full of grace and truth." The Word was never grasped by man until it was held in Christ's flesh. As the Baby grew, the Word was expressed in feet that walked and ran, in lips that spoke and hands that worked at a carpenter's bench and blessed little children and healed the sick with a healing caress.

How could Christianity ever become the dull affair some people imagine it to be when it carries such exciting news about God — the Creator of the vast immensities we call "the Universe," the Fashioner of stars beyond the reach of sex and worlds beyond the worlds we know, coming to lowly Bethlehem to be held again. If Christ is to live in today's world it will be in us.

He will speak through our lips.

He will walk with our feet.

He will perform His wonderful works of mercy with our hands.

Shall we give Christ that chance?

Would you like to hold the Baby?

Church Groups

PRESBYTERIAN WOMEN

The Presbyterian Women of St. Columba held their December meeting in the church, with president Iris Stolesbury presiding.

Reverend N. W. Hutchinson conducted a devotional period and installed the new officers for 1966.

An invitation was read from Eastminster United Church to their forthcoming coffee party.

Muriel Hendrickson will assist Margaret Taylor in convening a dinner of the Boys' Brigade later this month.

June Dunsmore reported the Christmas cake project a complete success and recommended the same project each year.

Following the business the members wrapped and tied Christmas cakes which each had brought to be distributed to women in the district less fortunate than themselves.

Lunch was served by the hostesses.

C.G.I.T. CANDLE LIGHTING SERVICE

FRANKFORD — On Sunday evening the C.G.I.T. of Frankford presented its Candle Lighting Service in Frankford United Church. The theme was "Immanuel — God With Us."

The prelude, a medley of Christmas carols, was played by Miss Janice Clinton and the girls entered in a processional.

The readers were Janis Sharpe and Meredith Howe, Pearl Bates was the candle lighter.

At intervals through the service, two anthems were given by the C.G.I.T. choir with Cathy Morse, Brenda Wickens, Raelene Rowe and Debbie Moran assisting in solo parts.

During the service, the congregation took part in responsive reading. The girls recessed with lighted candles from the choir during the last hymn.

Rev. C. Dugan pronounced the benediction.

Everyone was invited to a social hour in Rose Lowery Hall where lunch were sang led by Sharon and Linda DeFoe. Humorous readings were given by Susan Chase.

The girls served Christmas cookies and coffee.

DIAMONDS
COLES
BELLEVILLE
PLAZA

GRANT FUNERAL HOME
68 North Front Street
BELLEVILLE - ONTARIO
DIAL 968-9119

TRUDY

"It's your turn to try to get me to go to bed."

Christmas Concerts

GRACE U. C.

NAPANEE — The primary department of Grace United Church had a real, old-time Christmas concert with many numbers on the program. Tableaux, drills, pantomimes, and exercises were ably presented by classes as a whole, recitations, songs and instrumental music were contributed by individual junior artists.

Everyone in the crowded Sunday school auditorium had a good time.

The Rev. Guy Case, the minister, was chairman for the evening, and Mary Hunter was the pianist. Mrs. H. H. Langford is superintendent of the primary department.

Teachers whose classes presented group numbers were Iris Reid, Sheila Asselstine, Linda Thompson, Mrs. Allan Vander Bogart, Mrs. Eleanor Tack and Beverley Case. The classes of Mrs. Blanche Duff and Mrs. Beverley Hunter chose to present two tableaux.

Danny Asselstine gave the welcome. Linda Hunter gave a Christmas recitation, Rickey Sweet, Donny Longmuir and Carol Wartman were the vocal soloists, and Andy Larston and Donald Hart played instrumental solos. Andy at the piano and Donald with the accordion.

TRINITY UNITED CHURCH

The Sunday school concert in Trinity United Church was divided into two parts, with each class in the junior department contributing a sunbeam, carol singing by the delighted parents and friends, and the little folk of the primary department, each class by class stealing the show as they always do. The true Christmas was stressed in both sections of the program, although Santa Claus and bits of humor were there, also.

William Aylsworth is the superintendent of the junior department, with Mrs. Donald Alkenbrack, Mrs. R. O. Freits, Mrs. R. A. Ballantyne, Mrs. Frank Hutchinson and Mrs. Dougald Boone as his teachers.

Mrs. Wesley Story, superintendent of the primary department had Jane Spencer, Susan Davis, Janice Clinton and Lacey Poole to assist her.

The minister, the Rev. E. Irvine Johnston was the master of ceremonies.

SANTA'S VISIT

Santa Claus was a busy man in Napanee Wednesday evening, as he made personal appearances at Christmas concerts in two churches, and at a party for the Pet Milk staff in the arena. Everywhere he went all three occasions, gladdening the hearts of all the wee tots as he gave to each a Christmas treat, and sometimes other gifts.

He had assistance on all occasions. He did not make it to the Free Methodist Church, but the leaders took over the work for him, there. In each case there was a lighted tree, and appropriate decorations created the atmosphere of Christmas.

FREE METHODIST CHURCH

The Christmas Sunday school

Fur Coats . . . Jackets
. . . Stoles . . . Capes . . .
Hats . . . Collars . . .
Trimmings . . .
Complete Fur Service
TRADE-IN ACCEPTED
Ashley FURS
CUSTOM FURRIERS
294 FRONT STREET
BELLEVILLE, ONTARIO.

entertainment in the Free Methodist Church was distinctly different this year, with old and young alike absorbed in watching an outstanding new film of the Christmas story. "Glory in the Highest" portrays the nativity from the announcement in the villagers that they must go to be taxed, until the visit of the Magi to the Christ child. Not even standing room was available, but even the smallest tot was silent.

Children of the primary department gave the opening welcome and the junior choir sang when the film was finished.

Mr. Bill Hughes, the superintendent and the chairman for the evening, invited the ministers, the Rev. Gordon Hammond and Mrs. Hammond to the front and presented them with a unique Christmas tableau. The arranged in a small basket covered with gold foil. Tight rolls of bills formed the foliage for the poinsettias. It was the Christmas gift of the congregation.

The children dispersed to their basement classrooms, where each was presented, not only with a Christmas treat, but with a gift from the Sunday school, selected by his teacher.

U.C.W. Meetings

MARSH HILL U.C.W.

The December meeting of Marsh Hill United Church Women was held at the home of Mrs. Leslie Finkle, with 13 members present.

Mrs. Harold Detlor welcomed all to the Christmas meeting and thanked the members for their co-operation during the past two years.

Mrs. Albert Clare presided over the Christmas program and worship service. Two members enjoyed singing several familiar Christmas carols.

Rev. Benson Hinch read the Scripture lesson with Mrs. Don Irish giving the meditation, "When Do You Expect?"

The Finkle sisters sang a carol, and Mrs. Ivan Clare and Mrs. David Little sang a duet. A vocal on the Christmas Story was enjoyed by all.

The members reported sending 21 cards and three letters and making six house calls and two hospital visits.

Letters were read from several Presbyterial officers.

Mrs. Leslie Finkle installed the new officers.

After the benediction the hostess served refreshments.

LEE GRILLS DAIRY
Delicious EGG NOG
Available From Your Friendly Milk Man
We Are Distributors For
NEILSON'S Famous ICE CREAM
In Bulk - In A Variety of
Sizes and Flavors
RETAIL AND WHOLESALE
CASH AND CARRY MILK PRICES
AT THE DAIRY
LEE GRILLS DAIRY LIMITED
237 COLEMAN STREET 968-5220

Second Glance

By Viva Richmond Graham

ONCE UPON A CHRISTMAS MORN

"All this was a long time ago, I remember, and I would do it again . . ." — T. S. Elliot in Journey of the Magi.

* * *

"The Christmas season resembles a bright circle," declared a friend the other day, "for each new Christmas brings a memory gift of Christmases past, then as a departing guest, adds a gift of memory of its own . . ."

Perhaps too, we all have one special, unforgettable Christmas. If we may speak of ours, it was one spent in Italy while on tour with an English party of 60 members.

"It's time we went to bed," said room-mate Ethel soon after the delicious English Christmas Eve dinner served by our Florentine hotel, in honor of our party. There had been everything from roast turkey to brandy-flaming plum-pudding.

"Otherwise, we'll never get up in the morning," we agreed. "Such an early train is ordered for Naples. It's a good thing we're all packed and ready . . ."

Long before the last guest came off the lights, pushed open the window a trifle that looked upon the ivory-hook Florentine park in the square, before slipping in between white clean sheets, to fall asleep the instant our head touched the softest of pillows.

NOISY AWAKENING

But not for long. Suddenly, there were voices at the door. The clamor of it all shot the both of us, bolt-up-right in bed, thumping on the open door was a maid and porter, gesticulating wildly as they shouted at us in language not couldn't understand.

Ethel fished for her watch under her pillow, looked at it, shook it and mutigred, "It's stopped. I must have forgotten to wind it." She sleepily scolded in a "What's-the-matter-can't-you - see - we're - sleep ing?" tone to the open door was a maid and porter, gesticulating wildly as they shouted at us in language not couldn't understand.

name!

We found ourselves before a lift, with members of our party cramming the windows, waving, calling frantically, to hurry. We leaped onto the low iron steps of a coach just as a low, discreet, squeak of a little whistle blown by a train-guard, started the train, unperceptibly but unerringly soon gliding swiftly away, with two of the most thankful girls in the world on it.

Everyone now showered us with congratulations, fruit and bon-bons upon our narrow escape from missing both train and Naples, when suddenly Ethel burst into tears. "My watch, I've left it . . ."

Instantly all of us crowded around to reassure her that chances were she would find it waiting for her at our hotel in Naples but nothing would console her.

"Of course, I can always buy another watch," Ethel sobbed. "But — my mother always warned me to put it under my pillow at night. She said some day I'd be sorry. I just couldn't bear to have her say, 'I told you so!' Especially about this very one which I wanted so much and which she managed to give to me — last Christmas!"

But all's well that ends well as the saying goes, and we're happy to say that the watch was safely waiting for her in Naples — along with an unforgettable Christmas memory, for all of us.

* * *

Christmas is but a week away and in the words of Charles Dickens, we wish our readers all our "best wishes for your Merry Christmastide and good happy New Years, your long lives and your true prosperities."

THE ALL NEW
KitchenAid
Superba VariCycle
dishwasher Model KDS-18
NEW! 4-cycle push button selection
NEW! SaniCycle for extra health protection
NEW! Big, versatile capacity takes everything
NEW! 4-Way Wash—no need to hand rinse
NEW! Flo-Thru Drying puts dishes loose dry
NEW! Beautiful styling with choice of finishes
Don't be switched from the best...
KitchenAid
— SEE THEM AT —
Hobart Sales and Service
The John Lewis Co. Ltd.
255 Front St. 968-5525

Lines on Life

Man Born to Trouble

By Dr. Stuart E. Rosenberg

"Eat, drink and be merry, for tomorrow we die!"

These sentiments, we are told, are the morbid roots of our youth's frantic antics, their irrepressible promiscuities, the moral and physical debasements of a generation that knows that it is going nowhere.

The fears of the younger ones, who should be fearless, Eve said to be at the root of their maladies. Troubles — cheating in school, the rising tide of sexual aberration, the growing use of narcotics, the criminality of anti-social teen-agers. Fears of atomic destruction, so the theory goes, have made the new generation of calous toward planning careers and indifferent to all standards or morality.

And coupled to this terror of the bomb is the widespread notion that society has been so dehumanized by our machines that life has little meaning, anymore.

Actors meander from one stage to another, in theatre after theatre, where the same playwrights seemed to have been bought at the same factory: society is decadent and not worth saving, and the only intelligent thing for a young person to do is to reject the whole unhappy mess and to have no part in it. And why this? No persons exist anymore, anyway, they say — modern man has become a tiny number in a giant IBM computer, superannuated in the mighty mangles of the machine age. Why bother, then, about goals, values, standards, or ethics?

FRET ABOUT SELVES

It is probably true that no generation before us has been so fearful of the threat of total destruction on a global scale. But such a threat produces universal fears — fears for ourselves and our immediate kin — not social frights. Few lie awake in the morning about the future of the world; if they are sleepless at all, it is probably because they are fretting over themselves.

What is more: no age has surpassed this in the amount of evidence of fears of all forms: plague, disease, war and poverty have been absent in the face of any previous generation. Men were always obliged to recognize that life was an obstacle course and that, in Job's words, "man was born to trouble as the sparks fly upward." Fears of total destruction spawned by an atomic age seem to be just another excuse on the part of lazy men to stand up to the only age they will ever live in — their own.

Nor are the terrors of the machine age any the more genuine. They too provide abnormal flounderers with an alibi for their own aimlessness. Materialism, no previous generation has had it so good. And spiritually, too, the industrial age has brought the cultural riches of the past and present to our very doorsteps — if we would get ourselves off of our hands to reach out for them.

We cannot blame our short-handedness by ascribing human servitude to the machine. For those who would be free, the machine can emancipate. Those who have nothing to say are not even handicapped by the typewriter.

They who eat, drink and make merry are those who would do just these things, lie any case — dying now, tomorrow, or the day after but nothing to do with the case. Others who face the world instead of fleeing it, eat and drink, too. But they know the difference between means and ends.

And there's a very special merriment in this.

OPEN 12-LANE ROAD

TORONTO (CP) — The widened 12-lane section of the Queen Elizabeth Highway across the north of Metropolitan Toronto was opened Thursday. The six lanes in each direction span a six - mile stretch from Highway 400 east to Yonge St. The entire 36-mile stretch across the whole of Metro between Highway 27 and Markham Road is scheduled for completion in 1970.

Now you can display your silver every day, polish it only two or three times a year!

No longer must you bag it...sock it, rub it, scrub it, hide it, spray it! For the first time, you really prevent tarnish when you polish your silver. New Hagerty formula cleans, polishes and locks out tarnish for months in one easy step—just apply and rinse. Guaranteed safe. As gentle as facial soap to hands and silver...like it, and your next tarnished silver is months away.

By Hagerty—the World's first name in silver care

Hagerty Tarnish Preventive

Ed. Logan JEWELLER

AROUND THE CORNER AT 21 BRIDGE ST. EAST

CHRISTMAS CHURCH SERVICES

The Presbyterian Church In Canada

ST. ANDREW'S PRESBYTERIAN CHURCH

CORNER UNION STREET AND VICTORIA AVENUE

Minister
Rev A L Sutherland B A

NO SUNDAY SCHOOL CLASSES THIS WEEK

11.00 a.m.—CHRISTMAS FAMILY SERVICE
Care Group for Pre-School Children

4.00 p.m.—CHOIR CANDLELIGHT CAROL SERVICE
(Care group for pre-school children)

CHRISTMAS DAY

10.00 a.m.—CHRISTMAS WORSHIP

ST. COLUMBA PRESBYTERIAN CHURCH

"THE FRIENDLY FAMILY CHURCH"
(Cor Farley Ave and Bridge St.)
Rev Norman Hutchinson M.A. Minister

SUNDAY, DECEMBER 19th

11.00 a.m.—MORNING WORSHIP
Rev. N. Hutchinson

7.00 p.m.—CHRISTMAS PAGEANT
Presented by the Church School

FRIDAY CHRISTMAS EVE SERVICE 7.30 P.M.

CHURCH SCHOOL CLASSES

9.30 a.m.—Junior, Intermediate, Senior
11.00 a.m.—Nursery, Kindergarten and Primary

ALL ARE WELCOME

BETHEL CHAPEL

(Corner Church and Station Streets)

9.15 a.m.—Lord's Supper
11.00 a.m.—Sunday School
11.00 a.m.
Family "Bible Hour"
Speaker:
MR. W. E. BELCH,
of Belleville

5.30 p.m.—Gospel Bells — CJBQ Dial 800
7.30 p.m.—MR. W. E. BELCH of Belleville.

Thursday, 8.00 p.m.—Prayer Meeting
Friday, 7.30 p.m.—Young Peoples
Daily Meditations Monday through Friday at 9.20 on CJBQ.

Holy Trinity LUTHERAN CHURCH

516 VICTORIA AVENUE
AT STANLEY PARK DRIVE
MR. GORDON SCHMIDT,
Student Minister

SUNDAY, DECEMBER 19th

11.00 a.m.—MORNING WORSHIP
COME AND WORSHIP WITH US

MARANATHA CHRISTIAN REFORMED CHURCH

72 ORCHARD DRIVE

Minister: REV G. RINGNALDA B.A., B.D.

8.00 a.m.—"Back to God" Broadcast CJBQ
10.00 a.m.—CELEBRATION OF THE LORD'S SUPPER
2.30 p.m.—CELEBRATION OF THE LORD'S SUPPER
EVERYONE CORDIALLY INVITED

FIRST PENTECOSTAL CHURCH

54 N Front Street
Rev B. H. Cross. Pastor

10.00 a.m.—Sunday School
11.00 a.m.—MORNING WORSHIP
7.30 p.m.—CANDLELIGHT SERVICE
DECEMBER 31st — WATCHNIGHT SERVICE 10.30 p.m.
EVERYONE WELCOME

Standard Church

Coleman St. Near Footbridge
MINISTER — Rev. R. Gamble Phone 962-8884

EVANGELISTIC SERVICES

10.00 a.m.—SUNDAY SCHOOL
11.00 a.m.—MORNING WORSHIP
7.30 p.m.—EVANGELISTIC SERVICE

CHRISTIAN SCIENCE SOCIETY

MARINE TEMPLE - 120 PORTER AVENUE
Sunday Services 11.00 a.m Sunday School 11.00 a.m

Subject: "IS THE UNIVERSE, INCLUDING MAN, EVOLVED BY ATOMIC FORCE?"

Testimonial meeting 4th Wednesday of each month at 8 p.m
YOU ARE CORDIALLY INVITED

Baptist Churches

EMMANUEL Baptist Church

Minister
Rev Eric Quirk B.A. M.Ed.

Bolton Drive at Victoria Avenue

Organist: Mrs B O Hamilton Choir Director Mrs Paul Wiegand

CHRISTMAS SUNDAY, DECEMBER 19th

9.45 a.m.—Sunday School and Adult Bible Class
11.00 a.m.—MORNING WORSHIP
Sermon: "THE ULTIMATE IN SELF-RENUNCIATION"
A Junior Congregation and Nursery at 11.00 a.m.
7.00 p.m.—"FAMILY CAROL AND WHITE GIFT SERVICE"

A WARM WELCOME AWAITS YOU
COME AND BRING YOUR FRIENDS

VICTORIA AVE. Baptist Church

Convention of Ontario & Quebec
REV GORDON S. WOODCOCK
B.A. B.D. Minister

Organist
Mrs. J. Connor, M.A.
Joan Wilson Choir Director

Corner of Victoria Ave and Pinewood Ave

SUNDAY, DECEMBER 19th

9.50 a.m.—SUNDAY SCHOOL
11.00 a.m.—MORNING WORSHIP
Subject. "ARE YOU LISTENING"
7.30 p.m.—EVENING SERVICE
The choirs will present:
A CHRISTMAS CAROL SERVICE
Wednesday, 8.00 p.m.—Prayer Meeting
—EVERYONE WELCOME—

PARKDALE BAPTIST CHURCH

514 Sidney St.

Pastor
Rev. Stuart A Mulligan

Organist:
Mrs Marion Foster

SUNDAY, DECEMBER 19th

9.45 a.m.—SUNDAY SCHOOL
11.00 a.m.—MORNING WORSHIP
Sermon: "THE THIRD GIFT OF CHRISTMAS: LIGHT"
7.30 p.m.—EVENING SERVICE
Sermon: REV. G. E. BARTON, with team from Central Baptist Seminary, Toronto.
Wednesday, 8.00 p.m.—Bible Study and Prayer
We have nursery facilities and Junior Church for the younger members of the family

CALVARY TEMPLE

DUNDAS AND GEORGE STREETS
BELLEVILLE, ONTARIO
PASTOR: REV. J. M. MacKNIGHT
PASTOR ASSISTANT: REV. LESLIE C. MANN
MUSICAL DIRECTOR: D. OGBORNE
CHOIR DIRECTOR: D. LEACH

SUNDAY, DECEMBER 19th
CHRISTMAS SERVICES

7.30 p.m. — CHRISTMAS CANTATA

"LOVE TRANSCENDING"

Presented by Calvary Temple Choir — Directed by Dianne Leach — Narration by Rev. Ira Leach.

A PRESENTATION OF THE GREATEST STORY OF THE AGES.

10.00 a.m.—SUNDAY SCHOOL
For Transportation 968-9964
11.00 a.m.—MORNING WORSHIP
Pastor MacKnight will preach his Christmas Message.
Tuesday, 8.00 p.m. — Bible Study — Ephesians — Notes Available.
Thursday, 8.00 p.m.—Young Peoples.
Listen to CJBQ Sat. 9.20 a.m. Sun. 7.30 a.m. 5.00 p.m.
WE WOULD LIKE TO SHARE THE BLESSINGS OF CHRISTMAS WITH YOU.
COME AND WORSHIP WITH US.

CENTENNIAL FREE METHODIST CHURCH

135 AVONDALE ROAD
REV NEVILLE MAINPRIZE
Minister
Organist Mr Alfred Reed

10.00 a.m.—Bible Classes of All Ages
11.00 a.m.—"GLAD TIDINGS"
Nursery Care for Small Children
7.30 p.m.—FAMILY CHRISTMAS SERVICE
Tuesday, 8.00 p.m.—Missionary Meeting at Parsonage

The Anglican Church of Canada

ST. THOMAS' CHURCH

1818 1965

CORNER OF CHURCH AND BRIDGE STS
Ven A S McClemont M.S.S. C.D L.Th Rector
Archdeacon of Ontario
Assistant Curate Rev M P Webb. L.Th.
Organist Mr Thomas M Davenport

SUNDAY, DECEMBER 19th
FOURTH SUNDAY IN ADVENT

8.00 a.m.—HOLY COMMUNION
9.30 a.m.—MATINS (Nursery)
11.00 a.m.—MATINS (Nursery)
7.00 p.m.—EVENSONG

THE CHURCH SCHOOL
9.30 a.m.—CLASSES IN ALL DEPARTMENTS

TUESDAY — ST. THOMAS THE APOSTLE DAY
HOLY COMMUNION IN THE CHURCH AT 10.00 A.M.

CHRISTMAS EVE — 11.15 p.m.
MIDNIGHT CELEBRATION OF CHORAL EUCHARIST PRECEDED BY THE SINGING OF CAROLS

CHRISTMAS DAY
8.00 a.m.—HOLY COMMUNION
10.30 a.m.—THE FAMILY COMMUNION

CHRIST CHURCH 1865 CENTENNIAL 1965

Corner Coleman and Catherine Sts
(At the footbridge)

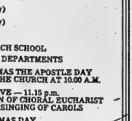

Canon R S Dalton Wright, L.S.T. B.D

Assistant Curate
Rev Allan W Lauder B.A., L.Th

Organist and Choir Master:
Mr John G Withers

SUNDAY, DECEMBER 19th
FOURTH SUNDAY IN ADVENT

8.00 a.m.—HOLY COMMUNION
9.30 a.m.—HOLY COMMUNION (Nursery)
11.00 a.m.—MATINS (Nursery)
7.00 p.m.—EVENSONG

MIDWEEK SERVICES
TUESDAY — ST. THOMAS' DAY
HOLY COMMUNION 7.30 p.m.
WEDNESDAY — HOLY COMMUNION 10.15 a.m.

CHURCH SCHOOLS
9.30 a.m.—ALL DEPARTMENTS
11.00 a.m.—ALL DEPARTMENTS
2.30 p.m.—ALL DEPARTMENTS — ST. GEORGE'S MISSION, STATION ST.

CHRISTMAS EVE
11.00 p.m.—CAROLS BY THE CHOIR
11.30 p.m.—CHORAL COMMUNION

CHRISTMAS DAY
8.00 a.m.—HOLY COMMUNION
10.30 a.m.—CHORAL COMMUNION

VISITORS AND NEW MEMBERS MOST WELCOME

ST. MARGARET'S ON THE HILL

Oriole Park Avenue
REV J A DUNLOP Rector
Organist: MR. SCOTT BRADFORD

SUNDAY, DECEMBER 19th
ADVENT IV

8.30 a.m.—HOLY COMMUNION
9.30 a.m.—FAMILY COMMUNION (Nursery)
11.00 a.m.—FESTIVAL OF NATIVITY LESSONS AND CAROLS.
7.00 p.m.—CHRISTMAS PAGEANT — BEHOLD YOUR GOD

HOLY BAPTISM BY APPOINTMENT

CHURCH SCHOOL
9.30 a.m.—Senior Sunday School and Bible Class
11.00 a.m.—Junior Sunday School and Nursery

MID-WEEK SERVICE
WEDNESDAY
10.15 a.m.—HOLY COMMUNION

THE SALVATION ARMY

PINNACLE ST.
CORPS, OFFICERS BRIG. and MRS. B. BERNAT

SUNDAY, DECEMBER 19th

11.00 a.m.—CHRISTMAS WORSHIP SERVICE
11.40 a.m.—DIRECTORY & NURSERY CLASSES
6.45 p.m.—"THE GATES TO HAPPINESS"
By Sunday School Children
SPECIAL CHRISTMAS MUSIC
8.15 p.m.—ORGAN RECITAL BY MR. S. ALEC GORDON

SATURDAY, DECEMBER 25th
CHRISTMAS DAY SERVICE
10.00 to 11.00 a.m.
"WORSHIP CHRIST THE NEW BORN KING"

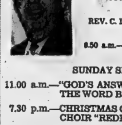

CHRISTIAN AND MISSIONARY

ALLIANCE CHURCH

W Moira and Coleman St.

"A FRIENDLY CHURCH IN A FRIENDLY CITY"

REV. C. LAWRENCE BROADHURST, Pastor.

8.50 a.m.—Sunday School for Nursery to Adult.

SUNDAY SERVICES

11.00 a.m.—"GOD'S ANSWER TO FALL OF MAN - THE WORD BECAME FLESH"
7.30 p.m.—CHRISTMAS CANTATA BY THE CHOIR "REDEMPTION STORY"

PUBLIC CORDIALLY INVITED

The United Church of Canada

The Right Reverend Ernest M Brown. S.T.M. Phd Moderator
The Rev. Harry M. Davis, B.A., Belleville Conference Moderator's Commissioner
Rev Glen Eadie, B.A., B.D. St Paton, Ontario Chairman Belleville Presbytery

Bridge Street United Church

CORNER OF BRIDGE AND CHURCH STREETS
REV. HARRY M. DAVIS, Minister
Mr. Robert Reid Choir Director Mr S Alec Gordon, Organist

SUNDAY, DECEMBER 19th

CHURCH SCHOOL
9.45 a.m.—Junior, Intermediate and Senior Departments
11.00 a.m.—Crib Room, Nursery, Kindergarten and Primary Departments.

CHURCH WORSHIP
11.00 a.m.—"THE HEART OF THE CHRISTMAS MESSAGE"
7.00 p.m.—"THE DIVINE IN THE ORDINARY"
8.15 p.m.—Prayer Fellowship and Bible Study
CHRISTMAS EVE SERVICE 11.00 P.M. - Broadcast
ALL ARE CORDIALLY INVITED

TABERNACLE UNITED CHURCH

CHURCH STREET NORTH OF VICTORIA AVENUE
Minister REV MORGAN G McFARLANE, B.A.
Music Director MR. CLIFFORD TEMPLER, A.T.C.M., L.Mus., (McGill)

CHRISTMAS SUNDAY, DECEMBER 19th

SUNDAY CHURCH SCHOOL
9.45 a.m.—Junior, Senior and Intermediate Classes
11.00 a.m.—Primary, Kindergarten and Nursery Classes.

SERVICES OF WORSHIP
11.00 a.m.—MORNING WORSHIP
Sermon: "JOYOUS CHRISTIANS"
7.00 p.m.—ANNUAL CANDLELIGHT CAROL SERVICE
Presented by the Choir Under the direction of Mr. Clifford Templer.
8.15 p.m.—Hi-C Teenage Group Meeting

FRIDAY, DECEMBER 24th, 11.00 p.m.
CHRISTMAS EVE SERVICE
GUEST MINISTER: REV. ROBERT REID
Car Parking in Tabernacle's Large Parking Lot on John St. behind the Church

TO VISITORS AND NEW RESIDENTS OF OUR CITY, AND AREA, WE EXTEND A MOST CORDIAL INVITATION TO WORSHIP WITH US.

HOLLOWAY ST. UNITED CHURCH

CORNER DUNBAR AND HOLLOWAY STREETS
THE FAMILY CHURCH
REVEREND O. WAGAR, SUPPLY MINISTER
MR. ANGUS MACLEOD A.T.C.L. L.R.A.M. Music Director

SUNDAY, DECEMBER 19th

CHURCH SCHOOL
9.45 a.m.—Primary, Junior and Intermediate Church School.
11.00 a.m.—Nursery and Kindergarten
11.00 a.m.—MORNING WORSHIP
Sermon: "THE GIFTS OF CHRISTMAS"
7.00 p.m.—A CANDLELIGHT CHRISTMAS CAROL SERVICE

EASTMINSTER UNITED CHURCH

Corner Bridge St. and Herchimer Avenue
REVEREND ALEXANDER McDOWELL, Minister
Choir Director G. M. DEWIN.
Organist Mrs G H Rennie

SUNDAY, DECEMBER 19th

9.30 and 11.00 a.m. — MORNING WORSHIP
2.30 p.m.—Junior Church School Christmas Story and White Gift Service.
7.00 p.m.—Worship Service conducted by the Hi-C

CHURCH SCHOOL
9.30 a.m.—Junior, Intermediate, Senior and Young Adults.
11.00 a.m.—Primary, Kindergarten and Nursery.

DECEMBER 24th — 11.30 p.m.
MID-NIGHT SERVICE

COLLEGE HILL UNITED CHURCH

North Park St. Just North of College
Rev Roy E. Vessey, B.A., B.D., Minister
Mr. L. C. Brown, Choir Director — Mrs. L. Blakely, Organist

SUNDAY, DECEMBER 19th

9.30 a.m.—Senior, Intermediate and Junior Church School
11.00 a.m.—Nursery, Kindergarten and Primary Church School.

MORNING WORSHIP AT 9.30 AND 11.00 A.M.
"THE BIRTHDAY OF LOVE"
4.30 p.m.—"CHRISTMAS FAMILY VESPER SERVICE"
Nursery care during the 11 o'clock service.

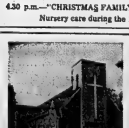

WESLEYAN METHODIST CHURCH

Everett & Henry Streets
Rev Elson F Lalley
B.A. B.D
Minister
Organist:
Miss Rodora Deniks

SUNDAY, DECEMBER 19th

10.00 a.m.—SUNDAY CHURCH SCHOOL
Nursery provided.
11.00 a.m.—MORNING WORSHIP SERVICE
7.30 p.m.—CANTATA: "LOVE TRANSCENDING"
Wednesday, 8.30 p.m.—Christian Youth Crusaders
Wednesday, 8.00 p.m.—Prayer Service
Friday, 8.00 p.m.—Wesleyan Youth Hour
EVERYONE WELCOME

DOMINION TIRE STORES
DOMINION ROYAL TIRES

Christmas Clearance Sale

Prices Drastically Reduced!!

DOMINION TIRE STORE OFFERS THESE BEAUTIFUL CHRISTMAS GIFTS TO SATISFY EVERYONE ON YOUR SHOPPING LIST. SEE THESE OUTSTANDING BARGAINS ON ALL QUALITY MERCHANDISE ... ALL ITEMS ARE SATISFACTION GUARANTEED...

WINDSHIELD DEFROSTER GUN
No need to wait for your engine to warm up. Plugs into cigarette lighter and heats up instantly. Melts frost and ice from windows fast — with hot air blast. Will not harm glass or paint. 10 ft. cord supplied — easily reached all windows, inside or out.
5.49

Stylette HAIR DRYER
Use it and store it right in the handy attractive travel case. Vanity mirror in lid. 3 heat settings.
25.95 No. 55272-D3

Save $30.
19" MARCONI PORTABLE
TELEVISION
Here's a terrific value — and just in time for Christmas — a great opportunity to get that extra set you've been thinking about.
169.95
No trade-in necessary

SATIN BOUND BLANKET
Viscose and Orlon. 72"x84".
Reg. to 8.95. SALE PRICE
5.89

G.E. Automatic Toaster
"Color control" to select toast preference. Easy to clean hinged crumb tray. Heavy chrome finish.
19.95

INFRA-RAY Electric Auto Cushion
Plugs into cigarette lighter and electrically heats both seat and backrest. Warm and soothing — helps relieve tension and driving fatigue. Padded, washable cover, durable nylon mesh cover. Pilot glows to indicate when operating.
8.88

ELDON CRASH CAR
The "Figure 8" road race set. Over 30' ready - to - set - up pieces.
Reg. 18.95. SALE PRICE
12.88

SKATING OUTFITS
YOUTHS' FULL SIZES 10-13
Reg. 7.25 ..... NOW 5.25
BOYS' FULL SIZES 1-5
Reg. 7.95 ..... NOW 5.95
LADIES' WHITE LEATHER
Misses' Full Sizes 11-13 .. 6.95
Women's Full Sizes 4-10 .. 7.95

EVERY LITTLE GIRL WANTS A Regal JANNIE DOLL
Very attractive, over 12" doll, that sleeps, arm and legs movable. Choice of hair colors.
Reg. 2.95 SPECIAL 1.59

SPRING HORSE
Sculptured plastic body mounted to sturdy chrome plated tubular steel frame. Heavy duty plated springs. Complete with easy-up back and stirrups. Size 40" by 19" by 32" high.
Reg. 16.95
NOW . 12.29

G.E. ELECTRIC SLICING KNIFE
All you do is guide it. Tarnish resistant 8" stainless steel blade. Storage case for drawer or wall mounting. 6 ft. flexible cord.
Reg. 29.95
27.50

MONZA SEAT COVERS
Sports car styling. Heavy reinforced leatherette in red, blue, black, or green with white quilted centre sections.
Reg. 5.95 ..... 3.95

ELECTROHOME Portable Record Player
Here's a real swinger for the young record fan. 4-speed B&R record player with 12" amplifier system and contained amplifier with 4" speaker, compact carrying case.
34.95

ALL TOYS DRASTICALLY REDUCED FOR THIS CLEARANCE SALE
MAKE THEIR FONDEST HOPES COME TRUE ON CHRISTMAS MORNING BY SELECTING FROM AMONG OUR CHOICE SELECTION OF WONDERFUL NEW TOYS!

BLACK & DECKER UTILITY JIG SAW
One-handed operation. Makes straight and irregular cuts in wood, plastic and a variety of modern materials. Micro pocket cuts without guide pin. Capacity 1" hardwood, 1½" softwood. Blade speed 2000 strokes per minute.
18.98

Black & Decker ¼" DRILL
A complete kit for the handyman, or for the professional repairman around the home. Includes ¼" electric drill, set of 7 drill bits, 3" wire wheel brush, 7" grinding wheel, Chuck key holder, 5" rubber backing pad, 3-3" sanding discs, ½" wheel arbour, custom moulded carrying case.
18.98

For That Man in Your Life ...
SNOW SHARK
SAVE $70.00 SNOW THROWER
Throws a ton of snow a minute
Powerful 5 h.p. cast iron engine, specially winterized to start fast and operate efficiently in the coldest weather. Double impeller blows through snow up to 20" deep and throws it up to 45 feet. Handle control enables operator to control the chute direction. 10½" heavy duty chain drive assures efficiency, eliminates power wasting slippage. Fully enclosed, lifetime lubricated gear drive transmission. Sealed ball bearings on all moving parts.
Reg. 449.95
SALE
379.95

BLACK & DECKER 7¼" UTILITY SAW
Plenty of power and versatility for all home craftsman projects — big or small. Cutting depth of 2⅝" at 90 degrees, 1⅞" at 45 degrees. Bevel and depth adjustments. Sawdust ejector. Equipped with rip fence, combination blade and blade wrench.
44.88

Black & Decker ¼" DRILL KIT
The home craftsman's drill system. Powerful 3 amp. motor, trigger switch with locking button, geared chuck with key. Drills ¼" in steel, ½" in hardwood.
13.88

Heavy Construction DUMP TRUCK
For that special little boy.
Reg. 2.79
NOW 2.79

WERLICH TOBOGGANS
Top quality Canadian hard maple with natural varnish finish. Security fastened hood. Poly hand and pull ropes.
4 ft. long ..... 4.49 6 ft. long. Reg. 8.95 ..... 6.95
Reg. 5.95 .....

TOBOGGAN CUSHIONS
Fits 4 ft. toboggan. Reg. 1.98 ..... 1.69
Fits 6 ft. toboggan. Reg. 2.98 ..... 2.37

"SPARTAN" SLEIGH
High carbon steel runners with safety turned ends. Solid hardwood construction. Heavy steel bumper.
36" Long. Reg. 3.95 ..... 2.95
47" long. Reg. 5.95 ..... 4.49

FINAL CHRISTMAS CLEARANCE!

10 INDOOR LIGHT SET Reg. 3.49 ..... 1.49
12 INDOOR LIGHT SET. Reg. 3.75 ..... 2.25
15 INDOOR LIGHT SET. Reg. 3.95 ..... 2.39
10 LIGHT FANTASIA MIDGET SET with reflectors. Reg. 2.59 .... 1.65

CATAMARON REG. 3.95 ..... NOW 2.79
SHAGGY DOG APP. 2½ FT. HIGH REG. 5.95 ..... NOW 3.99
SNOW BRUSHES FROM ..... 19¢

VINYL CHRISTMAS TREES

6 FT. VINYL CHRISTMAS TREE
Fully fireproof, non current carrying. Take apart type for easy storage - sets up easily. Complete with metal stand. Green or Silver.
Reg. 4.87 ..... NOW 3.77

Fold-A-Way 6½ FL Vinyl CHRISTMAS TREE
Comes completely assembled — just fold down the branches to desired position. Easy to store. Flameproof. Will last for years. Complete with metal stand.
Reg. 11.95 ..... NOW 8.49

DOMINION TIRE STORES
DOMINION ROYAL TIRES

DOMINION TIRE STORE

14 BRIDGE ST. WEST — 968-5575

– CHRISTMAS WEEK STORE HOURS –

Mon. Tues. Wed. Thurs. 8.30 a.m. to 9.00 p.m. Friday 8.30 a.m. to 12.30 a.m.

WHERE QUALITY AND VALUE ARE GUARANTEED BY DOMINION RUBBER COMPANY LIMITED

The Intelligencer

BELLEVILLE, ONTARIO, DECEMBER 18, 1965

Business Briefs

By THE CANADIAN PRESS

McKINNON EXPANDS

The St. Catharines engine plant of McKinnon Industries Ltd., a subsidiary of General Motors Corp., will be expanded by about 153,000 square feet, The contract went to Newman Bros. of St. Catharines.

SALES RISE

Department store sales in Canada rose 2.8 per cent in the week ended Dec. 4 over sales in the corresponding week of 1964, the bureau of statistics reported Friday.

PURCHASE AGENCY

Selkirk Holdings Ltd. of Edmonton with interests in a number of radio and television stations announced Friday completion of an agreement to purchase all outstanding shares of All-Canada Radio and Television Ltd., and Casilton Investments Ltd. The price was not disclosed.

Suspend Two Orderlies at County Home

LINDSAY, Ont. (CP) — Two orderlies at the Victoria County Home for the Aged here have been suspended following allegations residents were brutally beaten.

The suspensions were announced Friday night after a meeting between Edward Illit of the county solicitor's office and Byron Rogers, chairman of the board that administers the home. In this town 35 miles northwest of Peterborough.

James Growden, 64, of Lindsay, earlier presented charges of ill-treatment of residents to the board's monthly meeting.

Mr. Growden said he had seen four incidents of brutality during the last year while visiting his brother, Fred, one of 94 residents of the home.

TO CONDUCT INQUIRY

After hearing the charges, the board asked County Judge H. E. Richardson to conduct a judicial inquiry.

Mr. Growden said he saw orderlies bump one man's head against a wall and knock down another with a punch to the neck. He also said a broom handle was broken across the neck of one resident.

The latest incident occurred Dec. 2 when an orderly, whose breath smelled of alcohol, punched an 81-year-old man in the head, he said.

Mr. Growden said he reported two of the incidents to Superintendent Laughie Keeler.

Mr. Keeler said Friday he was not told about the alleged beatings and called Mr. Growden's charges "unjust," but welcomed the inquiry.

SUPPORT CHARGES

Support for the charges came from two women, one a former employee and the other now working there.

Mrs. Robert Aldrich, a nursing assistant until she quit two years ago, said she once saw a crippled person kicked along a corridor by an orderly. The orderly still is at the home and residents are terrified of him.

Mrs. Joan Charlebois, a cleaner at the home, said "it is common knowledge" the kind of treatment given residents. She added it was a common occurrence for the men to be placed in empty bath tubs and then have hot water poured on them.

The Golden Years

Dear Sirs: Your Retirement Should Be About Like This

By THOMAS COLLINS

A 67-year-old man, retired for two years, has seen fit to write a letter of advice to former colleagues who are still on the job and moving up toward age 65.

"Dear Driends:

"This is a New Year's letter, and therefore a letter of hope for what is to come. I am tempted to be cute about it, as retired men frequently are. But I'm afraid I'd look silly, as retirees who try to be cute frequently do.

"I want to tell you in a simple and honest way what I have learned about retirement in two years. If you'll listen, I think you'll learn something.

"Retirement is all right. So don't fear it. It has some problems. It's not all good. But it's all right, and in some circumstances it's wonderful.

"Money is your major worry, as it was mine. I have found money, in retirement, to be a contribution to all I ever knew about it. The more you have — almost without exception — the thinner your retirement will be. You will need the basics, which are food, shelter, clothing. I have seen many people getting these in trailer parks and in other economical retreats in communities in the cities built on $700 to $250 a month . . . and in almost all cases they are mingling with people and are happy. I have found that the more money a retired couple has, the higher level of living they adopt . . . and the higher the level of living the fewer contacts with other people. The rich retired man can't share a barbecue with a laborer working on his street, or sit on a river bank and fish with a couple of fellows and a couple of beers. He has to maintain a dignity that fits his financial status. And he loses out on one of the major areas of enjoyment in retirement.

"The rich retirement communities are dull, sterile, and lonely places. The cheap ones are bubbling with life. Go see.

THREE PROBLEMS

"Your three major problems in retirement will be loneliness, idleness and a feeling of uselessness. Know this now. Then figure your own peculiar way to solve them. There are no rules, no textbooks.

"Your major responsibility in retirement will be your wife. First, to help her adjust to you being home all the time; and second, to get your affairs in such shape that she will be provided for in case you go first.

"I think perhaps I have been most at good and as bad as most men. When I retired — and you may well have this same feeling — I was overcome with a thought I could now become a noble person. Not out of appreciation of your brimstone and eternal damnation — not really. But out of a belief that once a man is relieved of the pressures of a working world he has a clear track to be good. And that it is a duty of people to be good. I found it not easy. Jealousies, competition, compromises with what is right, selfishness — these die hard because for all your life you've fed them. I have found great satisfaction in fighting this battle. And slowly I am winning it. .

"I have found religion good. But only in the services, the Bible, and the prayers as I feel I want to say them. Not in the sickening I would warn you that you will get little satisfaction from being a busy-boy in the mechanics of your church.

FIGHT LAZINESS

"I have come to believe that three diseases kill you in retirement: cancer, heart trouble, and laziness. The laziness is because your body will, eventually, you and thus become a narcotic. Fight it.

"I have found that plenty of friends can be had in retirement, provided you're not obnoxious and not a cheapskate in returning invitations. Everybody you meet would like to have many friends. But most tall - party friends and retired friends aren't the answer. The former drift away to a better bar; the latter fade away too quickly. People in the 50's who can converse are the ones who feed and who will be around for a while are best.

"I have found that retired people who develop self-sufficiency — who read books, have a minor hobby, watch TV, even do papers so they have something to talk about, and fill up their days without outside help — are the happiest.

"Thus, my New Year's message to you Study it. And don't protest too loudly that you'll have a good retirement. Those who do are the guys who don't.

"Love from Freedomland,

"Josh H. Wharton."

CHAIRMAN RETIRES

PETER BOROUGH (CP)— Canadian General Electric Co. announced Thursday that Chairman Ian F. McRae, 61, will retire Dec. 31.

Gets New Trial

TORONTO (CP) — Gerald I. Bildson, 33-year-old Kingston school principal convicted last month on charges of conspiring to juvenile delinquency, Friday was granted a new trial.

Mr. Justice J. F. Donnelly quashed the conviction made by juvenile and family court judge J. B. Garvin, who sentenced Bildson to six months definite and three months indefinite.

Prayer Book Is Revised In England

LONDON (AP)—The Church of England has taken a step toward bringing itself up to date with its first major revision of the prayer book in more than 300 years.

The measure, published Wednesday, includes alternative forms of service recommended by the archbishops of Canter bury and York and approved by Parliament. They may be used in all English churches as from May 1 next year, if further approved by a two-thirds majority of the church assembly.

Among the changes:

—Simplified forms of morning and evening prayer with omission of the prayer for the monarch and Royal Family, but not obligatory.

—Three new litanies for the state, the church, and the common good.

A simple form of thanksgiving after child birth instead of the outmoded churching of women.

—A prayer for use at the burial of suicides.

—A draft order for holy communion that would allow the maximum amount of experiment in the interpretation of eucharistic doctrine.

South Africa Has Bilingual Problem But Black Majority Unifies Whites

Canadian Press reporter Joseph MacSween found during his stay in South Africa that the republic has problems of bilingualism fairly similar to Canada's. He discusses some of the comparisons in this story.

By JOSEPH MacSWEEN

PRETORIA (CP) — National politician Hermann Lampen switched from Afrikaans to English for a few sentences and remarked jokingly:

"I'm doing this for the edification of the representatives of the English press, who might not be sufficiently well-educated to understand Afrikaans."

That seemed a mite unfair to the 10 journalists dutifully scribbling notes for English-language newspapers and the South African Press Association. Seven of them were Afrikaners.

Anyway, it illustrates that South Africa, like Canada, has bilingual and bicultural problems within the white population, aside altogether from the far greater black-white struggle.

The ratio now is about 60 to 40 between the Afrikaans- and English - speaking South Africans. Tensions between these groups led to combat in the Boer War and have since come together than ever before.

The reason is simple: A total population of 17,421,000 they are outnumbered 5 to 1 by non-whites. They live down here at the "sharp end" of a continent seething with black nationalism. They number only 3,333,000.

Musing over South African problems with a population figures, one Afrikaner murmured wryly:

"Perhaps there's nothing wrong with Canada's existing racial relations that wouldn't be solved by the influx of 100,000,000 non-whites, give or take a million or so."

WARM TO VERWOERD

English - speaking residents tend to vote more or less solidly for the United Party but now whose considerable warmth for Dr. Hendrik Verwoerte's Nationalists. All prime ministers of whatever party have been Afrikaners.

A Cape Town Nationalist

BILINGUALISM CAUSES FRICTION IN SOUTH AFRICA — Although English - speaking South Africans now vote in considerable numbers for the Nationalist Party of Dr. Hendrik Verwoerd, the language issue causes ill-feeling in the country. Afrikaners, although in the majority, tend to identify with French-Canadians and point to parallels between Canada and South Africa. (CP Photo)

editor said there is no doubt Afrikaners, although the majority race here, tend to identify themselves with the French-Canadians, perhaps owing to a common experience of conquest and lack of economic strength.

As the French were the first in Canada, so the Dutch were the first settlers here 313 years ago and evolved the Afrikaner — "the man of Africa." Prominent in the Afrikaner makeup also are the strains of German and French Huguenot immigrants, whose Protestant faiths blended with the Dutch Reformed Church.

Although the British won the Boer War in the beginning of the century, the Afrikaners believe it is only in recent times that their English - speaking compatriots have made a "total commitment" to South Africa. The feeling here is that South Africa is doing better than Canada in a bicultural way.

"You can have efficiency and a bilingual country only by having bilingual public servants in no other way," was the flat opinion of Dr. J. J. N. Cloete, head of the University of Pretoria's public administration department.

Cloete, as it turned out, was studying the interim report of the Canadian royal commission on bicultralism and bilingualism, for which he has prepared a paper when a reporter went to see him.

"There's a certain parallel between South Africans and Canadians," said the Afrikaner editor.

Prime Minister W. L. Mackenzie King and James Barrie Hertzog had worked together for the Dominions in the Balfour declaration of 1926.

"Hertzog was agting under pressures similar to those in a certain extent Mackenzie King was acting under pressures arising from the French-Canadian position.

"Although the French-Canadians are a minority over there, there were many parallels between their fight for language equality and Afrikaners' struggle.

"I don't want to sound patronizing or superior, but I think we've done just a little better, especially in the last few years.

"Mackenzie King is always struck me as a compromiser, sweeping under the carpet anything that would inflame English-French feelings. In South Africa, we look under the carpet for more dirt.

The Afrikaners, traditionally farm people, have been streaming into the cities and into government service in recent years and have the inside track on English-speaking applicants for government jobs.

ETHNIC LANGUAGE

But Cloete emphasized that language tests are being enforced more than at any time in the past—"it is a question not only of rights but efficiency."

"One must conduct tests properly and not just use opinion," Cloete added. "This has caused a lot of ill feeling in our public service and you will find it in the universities."

An amusing sidelight on the situation derives from the fact that English and Dutch used to be South Africa's two official languages and only in 1925 was Afrikaans "included" with Dutch.

"If someone came along" day and wrote an examinati in Dutch, he would be legal entitled to the rights," said Clo with something like a shudd "Actually our young peo don't understand Dut Our language is closer Flemish."

Afrikaans, spoken nowhe else in the world, evolved between South Africans and Canadians," said the Afrikaner editor.

"Although the French-Canadians are a minority over there, there were many parallels between their fight for language equality and the Afrikaners' struggle.

"I don't want to sound patronizing or superior, but I think we've done just a little better, especially in the last few years.

"Mackenzie King is always struck me as a compromiser, sweeping under the carpet anything that would inflame English-French feelings. In South Africa, we look under the carpet for more dirt.

The Afrikaners, traditionally farm people, have been streaming into the cities and into government service in recent years and have the inside track on English-speaking applicants for government jobs.

ETHNIC LANGUAGE

But Cloete emphasized that language tests are being enforced more than at any time in the past—"it is a question not only of rights but efficiency."

"One must conduct tests properly and not just use opinion," Cloete added. "This has caused a lot of ill feeling in our public service and you will find it in the universities."

An amusing sidelight on the situation derives from the fact that English and Dutch used to be South Africa's two official languages and only in 1925 was Afrikaans "included" with Dutch.

"The rich retirement communities are dull, sterile, and lonely places. The cheap ones are bubbling with life. Go see.

THREE PROBLEMS

"Your three major problems in retirement will be loneliness, idleness and a feeling of uselessness. Know this now. Then figure your own peculiar way to solve them. There are no rules, no textbooks.

"Your major responsibility in retirement will be your wife. First, to help her adjust to you being home all the time; and second, to get your affairs in such shape that she will be provided for in case you go first.

"I think perhaps I have been most at good and as bad as most men. When I retired — and you may well have this same feeling — I was overcome with a thought I could now become a noble person. Not out of appreciation of your brimstone and eternal damnation — not really. But out of a belief that once a man is relieved of the pressures of a working world he has a clear track to be good. And that it is a duty of people to be good. I found it not easy. Jealousies, competition, compromises with what is right, selfishness — these die hard because for all your life you've fed them. I have found great satisfaction in fighting this battle. And slowly I am winning it. .

"I have found religion good. But only in the services, the Bible, and the prayers as I feel I want to say them. Not in the sickening I would warn you that you will get little satisfaction from being a busy-boy in the mechanics of your church.

FIGHT LAZINESS

"I have come to believe that three diseases kill you in retirement: cancer, heart trouble, and laziness. The laziness is because your body will, eventually, you and thus become a narcotic. Fight it.

"I have found that plenty of friends can be had in retirement, provided you're not obnoxious and not a cheapskate in returning invitations. Everybody you meet would like to have many friends. But most tall - party friends and retired friends aren't the answer. The former drift away to a better bar; the latter fade away too quickly. People in the 50's who can converse are the ones who feed and who will be around for a while are best.

"I have found that retired people who develop self-sufficiency — who read books, have a minor hobby, watch TV, even do papers so they have something to talk about, and fill up their days without outside help — are the happiest.

"Thus, my New Year's message to you Study it. And don't protest too loudly that you'll have a good retirement. Those who do are the guys who don't.

"Love from Freedomland,

"Josh H. Wharton."

CHAIRMAN RETIRES

PETER BOROUGH (CP)— Canadian General Electric Co. announced Thursday that Chairman Ian F. McRae, 61, will retire Dec. 31.

Growth Trends Remain Strong In Canada - Sharp

OTTAWA (CP) — Growth trends remain strong in the Canadian economy for the long term, domestic productivity and exports must be increased to avoid foreign exchange difficulties, Trade Minister Sharp said Friday.

The 5-year-end review of the 1963 economy and outlook for the New Year, the trade minister said there now is little if any slack in the country's productive capacity.

Consumer spending continues strong, especially for durable goods, and business investment in new plant and equipment will increase 10 to 15 per cent in 1966 over the high levels of the past year.

Mr. Sharp said the increase of nine per cent in the gross national expenditure expected to recorded for the whole of 1965 represents a gain in real output of about six per cent. The real output increase in 1964 was 6½ per cent.

"Against (the) background of rising demand in both foreign and domestic markets, economic activity in Canada should continue to move steadily forward," his statement said.

"However, with less slack presently available in the economy, it would be difficult to maintain the six to six per cent real output advance of the past two years.

Mr. Sharp said there is growing pressure towards external imbalance in the Canadian economy. The current account deficit rose sharply this year to a projected annual rate of $1,000,000,000.

"A continued slump of business activity in 1966 is likely to bring a further strong rise in imports. To meet this coming pressure on our exchange position, we must make the most of opportunities available to us in both foreign and domestic markets."

He called for increased productivity, improved competitiveness, and an all-out sales effort.

Canada will still have to depend on foreign resources to finance expansion and development, but foreign capital is not so easily available, he said.

"Increasingly, Canadians should aim to finance their development from their own savings and bring their spending more closely into line with Canada's own productive capabilities.

"In this way, Canada's reliance on foreign borrowing can be kept within reasonable proportions."

The trade minister said export figures for the past year are expected to show an increase of about 10 per cent. Completion of deliveries of wheat under the first major contract with Russia affected the over-all trend of export figures for most of 1963, but deliveries under the new contract will give new impetus to them for the balance of the year.

Imports rose sharply—by 12 per cent in figures so far available—as a result of strong demand in all major sectors of the economy. Most of the increase was in machinery and equipment, automotive products, consumer goods and production materials.

HITS PEAK

Part of the upward pressure for more imports resulted from the fact that domestic production is running at capacity.

Mr. Sharp pointed to these factors in the current economic environment:

—The U.S. economy is sustaining its advance, promising further market expansion for Canada.

—Japan and major West European countries expect renewed growth at normal levels, further enhancing market possibilities.

—Wheat contracts with Russia and mainland China will mean substantially increased transportation activity.

—Britain's sterling position has been stabilized but the United Kingdom's balance of payments difficulty limits market expansion there for the time being.

—The less - developed countries, which are markets for primary and manufactured goods, are facing price weakness and foodstuffs.

—Canada's foreign aid program is broadening.

WESTGATE PHARMACY
962-2852
Open Daily 'til 10 p.m.
FREE MOTOR DELIVERY

BURR INSURANCE AGENCY
All Risk Type Insurance
Douglas Burr — Residence Telephone 962-3471
Office Telephone 962-4185 — 210A Front St.
Belleville, Ontario
"INSURE WITH BURR"

DOMINION TIRE STORES
DOMINION ROYAL TIRES
AUTO SAFETY SERVICES
FRONT END ADJUSTMENT
HERE'S WHAT WE DO
● Correct wheel alignment
● Inspect and correct caster and camber.
● Align toe-in and toe-out to correct condition.
For all small English cars, Chev, Pontiac, Ford, Plymouth, Dodge, Corvair, Falcon, Comet, Studebaker. Other cars slightly higher.
7.95 Parts if necessary extra
FREE EXTRA. Re-balance road hazard guarantee included —providing free adjustments for three months.
WHEEL BALANCE
2 wheels .....3.90 4 wheels 5.70
(Weights Included) ·
DOMINION TIRE STORES DOMINION ROYAL TIRES
14 BRIDGE ST. WEST - 968-5575
Store Hours: 8.30 a.m. to 5.45 p.m.—Fri. 8.30 a.m. to 9 p.m.
Saturday 8.30 a.m. to 12.30 p.m.

SAVE your MONEY FOR CHRISTMAS FUN!
OPEN AN ACCOUNT AT
BOOTH RADIO & TV
210 FRONT ST. (Opp. City Hall)
Sporting Goods - Cameras - TV - Hi-Fi - Ranges - Washers - Dryers.
NO MONEY DOWN
No Payments Till Next Year

KEYS TO THE ENCHANTING WORLD OF MUSIC
HEINTZMAN
We are exclusive Authorized Dealers in Hastings and Prince Edward Counties for
● HEINTZMAN PIANOS
● HEINTZMAN GRAND PIANOS
● GERHARD HEINTZMAN PIANOS
F. M. BARRETT COMPANY
181 Canniffon Road — Phone 968-5231

Brewers Retail
Special Hours for Sale
MONDAY, TUESDAY, WEDNESDAY, THURSDAY
DEC. 20TH TO 23RD
OPEN TILL 9 P.M.
FRIDAY DEC. 24TH
ALL STORES OPEN
FROM 10 A.M. TO 6 P.M.
ALL STORES WILL BE CLOSED ALL DAY
DEC. 25TH AND 27TH
Brewers Retail
Operated by Brewers Warehousing Co. Ltd.

SPORTS SLICES

By Geo. H. Carver
Sports Editor

W. J. "Bunny" Ahearne, arrogant little czar of all the hockey rackets, should abdicate and let the global puck proletariat form its own government and establish a universal playing rules policy.

Prior to this season the gilded pooh-bahs of the National Hockey League belted sweaty snouts and announced that Europe's top puck squads would never cross sticks with their proteges of the mouled ranks.

"BUNNY" AHEARNE

The European "amateurs" (if ever there was a misnomer that's the being on the cake) they stated, were not in a class with our Howe's, Hull's and professional what-have-you and, in effect, should not be allowed play-wise in the same rink.

The melody has ended but the lyrics have done a complete about-face. A couple of winters ago the Smythian presidium of the Toronto Maple Leafs announced to the hockey world in general and to the European puck pashas in particular that never would a Lead team be allowed to cross their spears and rapiers with a top continental club, east of here.

The other day the Leafian edict said "We'll play the Russians any place and at any time." El Samivel Pollock who wears the managerial togs of the Montreal Canadiens, announced from the eastern metropolis minarets that the time was coming when the Europeans would equal the NHL clubs—and a world pro hearse loomed in the near future—or words to that effect.

To which the "Bunny" from Britain, visioning, no doubt, the disappearance of his financial carrots from the world puck scene, and tongue-in-cheek replied, "the Russians can play any NHL team providing the rules of our league are changed next year."

Then Mr. Ahearne chomping angrily laid a Toronto columnist via telephone: "I have not heard ANYTHING from the Russians that would support this. It would be intimidating if they did make such a move for they have so little to gain. They are quite confident they have already passed the NHL clubs in passing and skating techniques, and hold a big lead over them in the purely aspects of body checking."

"Why, I ask you," the Bunny gurgled, "would the Russians want to demonstrate what they already know. It doesn't mean a damn thing. I have more on the radio here the Maple Leafs are keen to play the Russians. The answer is quite simple: let them come under the international federation."

That in this agent's opinion is a lot of hogwash, balderdash and cockaurum. And, adding an onion to the tripe, was Ahearne's statement that his plan in trying to raise eight teams as strong as the Russians was designed to help Canada."

The debonair, palm-licky Briton would willingly give hockey Canada back to the Indians—if they would accept it. He tried to force back-to-back games with Russia and the Czechs in Prague in 1962 when the Maes were there. "Why not?" he smirked, "the Russians will beat the hell out of you anyway. I've seen both teams play". The Maes won 5-1.

What Ahearne fears is that the Russians and other European clubs who may improve to the point where Pollock's imaginary world league could become a reality, will belt him to the tune of the Iron Curtain Splithead and go ahead and form their own federation.

Such a move would hit the Ahearne anatomy in its tenderest spot—the wallet. The pompous little dictator has had his fingers on the financial pulse of not only hockey, but teams, rinks, accommodation and gravel since before Hitler started that World War series back in 1939.

His holier-than-thou concept of professionals and amateurs in hockey is as phony as a three-dollar William. Like Robinson Crusoe's man Friday said when he spotted his first Scotch beau Jayne Mansfield, "it's a damn lie, there ain't no such thing." Amateurs, that is.

And this annual bickering about the Russians being good as an NHL squad is getting a bit frayed. Now that the bigtime seagulls are willing to cross swords with their Soviet counterparts, let's settle it the only way—on the ice.

Boyer Made Good ★★★★★ Punch Hunch Paid; Now A Problem ★★★★★ Somebody Must Go

By THE CANADIAN PRESS

Little more than a week ago Punch Imlach, Toronto general-manager-coach, called up Wally Boyer from Rochester Americans to bolster the Maple Leafs. But Imlach didn't know Boyer would play well enough to become a problem.

His sterling performance in three games for Toronto shows he's playing too well to be sent back to the minors, but the deadline is approaching.

The five-foot-seven centre has scored two goals and assisted on three others since joining the National Hockey League club from the Americans of the American Hockey League. Before coming to Toronto he played eight years in the minors.

After he plays in Toronto's game against New York Rangers tonight, Boyer has one more game to play under the NHL's waiver rules.

All six teams see action during the weekend. Boston Bruins are at Montreal Canadiens and Chicago Black Hawks at Detroit Red Wings in Saturday's other games.

In Sunday's action, Montreal is at New York, Toronto visits Boston and Detroit goes to Chicago.

'HE'S TOO VALUABLE'

Imlach said in an interview Friday:

"If I play Boyer Sunday, that means I have to waive him out of the NHL. He's too valuable to be waived for someone else to grab. I'm going to have trouble again. I can just see it."

PUNCH IMLACH

★ ★ ★

Boyer has been playing on a line with Bril Smith and Ron Ellis which has scored six goals and assisted on five in four games. The Leafs have won three of those games and tied one.

Toronto will be without defencemen Al Arbour and Bob Baun and centre Peter Stemkowski.

The Bruins, winless in 10 games, have recalled goalie Ed Johnston from Los Angeles Blades of the Western Hockey League.

However, Bruins coach Milt Schmidt said rookie Bernie Parent will be in nets against the Canadiens tonight.

Johnston, a three-season netminder with the Bruins, was loaned to the Western League club after suffering a knee injury in the third game of the schedule.

Montreal coach Toe Blake is making a astonishing switch in the game and Charlie Hodge will take over from Gump Worsley. Blake also said he will make some line changes follow-

LUCKY WINNERS — Wearing happy smiles are the young prize winners of the major draws held last night in connection with the "All Children's Night" junior hockey game at the Belleville Arena. Dennis Flesch, 13, Point Anne Lane (in the saddle) was the winner of the Shetland pony, while Jimmy Wilson and Stephen Coates both won bicycles. That's Jim Matthews, junior hockey club manager, standing behind the pony.

Brant Stars In Goal

Rollins Jrs. Whip Cobourg 6-1

By GARRY ALEXANDER
Staff Sportswriter

Spurred by Wayne Brant's superb goaltending, Belleville Rollins Construction tamed Cobourg Cougars 6-1 here last night to register their third consecutive OHA Eastern Junior "B" victory.

The win, before close to 2,000 roaring youngsters, kept the club at worst in fourth place, depending on the outcome of two other games last night.

The children were out for their special, once-a-year "Pony Night" and the lucky winners took home a live pony, two bikes, half a dozen hockey sticks and some theatre passes as well as seeing the home team win.

Rollins built a 6-0 lead before Brant lost his shutout bid on a partly - screened powerplay goal by Keith Boundy midway through the third period.

He deserved better fate. Brant robbed the bustling Cobourg shooters time and again, especially in the first two periods when the losers outshot Belleville 15-14 and 10-9. Rollins had but one spurt in the third for an overkill 46-36 margin - but Brant's saves were much the tougher throughout.

Belleville also bagged a pair of powerplay goals—one another with the clubs five aside and scored twice while Cobourg had the manpower advantage.

Bob Boyle and Doug Potts netted two goals each with Jim Pringle and Dave Muir notching the others. Grant Hagerman and Larry Stewart earned assists each, Ray Summers, Carl Boomhower and Pete Fleming singletons.

Pringle converted Summers' pawout for the opening goal at 6.33 with Cobourg short a man. Brant pulled off three rapid saves at the ten minute mark and at 11.40, Boyle made it 2-0 on a good play with Hagerman. Boyle worked in close before sinking a low backhand. Later the same pair broke in alone from a Cobourg powerplay but hit a goalpost and the period ended 2-0.

Brant continued to stop everything thrown his way as Rollins went up 5-0 in the second. Boyle's quick shot surprised Rick Austin with a mate in the sin - bin at 16.32.

Each side was penalized shortly after and Muir made it 4-0 at 18.02. Either was still off when Potts took Stewart's pass back to the blueline and worked in close to score a pretty one at 19.45. Brant's key saves of the period were on Gord Stevenson twice and Bambridge.

Potts and Stewart again teamed up to make it 6-0 early in the third, again while Belleville was shorthanded. Then the penalties caught up and Boundy's blith shot found the net with Brian Gillis assisting, at 11.31. Both sides missed some great later bids, Austin stopping Hagerman once on a clean breakaway, and he was credited with 27 saves this period to cap a strong night's work.

Belleville took 11 penalties and Cobourg eight, all minors.

Rollins' next game is in Hastings, on Wednesday, against Peterborough.

Cobourg: Austin, Campbell, Boundy, G. Stevenson, Kilnesky, Bell, Stevenson, Godfrey, Bambridge, Beauchamp, Summers, McDowell, Herriott, Harold, Nicholson.
Belleville: Brant, Townsend, Marks, Boyle, Fleming, Hagerman, Ethier, Potts, Muir, Duval, Pringle, Stewart, Boomhower, White, Summers.
Referee — Gord Lowe, of Kingston.
Linesmen — Lou Starks and Dave Davidson, of Belleville.

SUMMARY

FIRST PERIOD
1. Belleville — Pringle (Summers, Boomhower) 6.33
2. Belleville — Boyle (Hagerman) 11.40
Penalties: Kilnesky, White (2), Johnson, Bell, Stevenson.

SECOND PERIOD
3. Belleville — Boyle (Hagerman, Fleming) 13.22
4. Belleville — Muir 18.02
5. Belleville — Potts (Stewart) 19.45
Penalties: Stewart (3), Gillis, Kilnesky, R. Stevenson.

THIRD PERIOD
6. Belleville — Potts (Stewart) 4.09
7. Cobourg — Boundy (Gillis) 11.31
Penalties: Fleming, Marks, G. Stevenson, Ethier, Godfrey, White, Muir, Kilnesky, Johnson.

SHOTS ON GOAL
Cobourg 15 10 11 — 36
Belleville 14 9 23 — 46

Red Wings Call Up Jim Peters

DETROIT (AP)—Detroit Red Wings called up Jimmy Peters, Jr., from their Memphis farm club Friday to play in their weekend National Hockey League series against Chicago Black Hawks.

Peters, 21, is a son of former Red Wings star Jimmy Peters.

Juniors, Bantams Complete Sweep

Quinte Swamps Trenton

By ROBT. SNEFFELIN

The lamb was led to the slaughter at Quinte secondary School last night. Quinte Seniors played the part of executioners as they trounced an un-inspiring Trenton team 85-20 to the opening game of the Bay of Quinte COSSA "A" basketball schedule.

Quinte dashed away to a 21-3 lead in the first quarter, and added as much in the second period. The winners used a fast break to their advantage over the sluggish visitors. This, coupled with sharp passing, good rebounding and shooting, was far too much for Trenton. They had the ball stolen from them numerous times by the alert Quinte defence.

Ted Lessels and Bob Moon led Quinte in scoring and hustle. Both of them contributed 16 points. Tony Meddings had many rebounds and scored 12 points, as did Jack Reppard. John Wright slammed in 10 points.

For the losers, Mike O'Neill was the lone player in double figures, scoring 11 points.

In the Junior contest, Trenton squeezed out a 46-40 win. The winners were aided by the very erratic passing and shooting of Quinte.

The game was quite close throughout, but Trenton was nearly always one or two points ahead.

Of serious consequence to Quinte was that Phil Buddle, their rebounding and scoring stalwart, sat out much of the game because of foul trouble.

Ron Shantler led the visitors with 16 points, while Pat Larry, Al Stewart and Bob Pinke followed with 10, 8, 8 scores NHL.

For Quinte, Dave Middleton hooped 11 points, Eric Emerson and Phil Buddle followed with 10 and 8.

Quinte Bantams pulled off an exciting 32-31 win over Trenton in a very sloppily played game earlier in the evening.

Ron Locke sat in the hero's chair, scoring the winning point on a foul shot with less than 10 seconds remaining.

The victors had to come from behind in the late stages of the battle, as they trailed by four points with moments remaining. Wayne Milton led losers with scoring threat, fouled out late in the fourth quarter to make things slightly easier for Quinte.

John Mywaart and Ron Locke had eight points each, Howard Vanluven, Peter Middleton and Joe Scott brought up the rear for Quinte.

Trenton scorers were Andy Fesar and Wayne Miller.

Blues Whip U.S. Team

BOSTON (AP) — University of Toronto Varsity Blues easily outskated Northeastern University Friday night, scoring six goals in the third period while surging to a 9-1 victory.

The game was part of Boston Garden's third annual Christmas college hockey festival.

Toronto's high scorer coming into the game, Hank Monteith, got the first goal at 5:37 of the first period but slammed against a pipe in the Northeastern area a few minutes later and left the game. He suffered a badly bruised thigh.

Pete Burwash scored two goals for Toronto, and Murray Stroud got two and two assists. Ward Paffi set up five of the goals.

Toronto's captain, 24-year-old Bob Attersley, scored in the third period.

Goalie Bill Stewart made 41 saves for Toronto, providing a tough defence to match the offence. Gary Thronicot of Northeastern made 39 saves.

BELLEVILLE MEMORIAL ARENA
SKATING
8.00 P.M. TO 10.00 P.M.
ADMISSION
Adults 50c
Children Under 16 Years of Age 25c

DO YOU

—as a husband and father find it difficult to get along with your wife or boss;

—as a wife and mother have trouble with your husband or making the children mind;

— as the teen-age member of the family find it impossible to make your parents understand.

If you do, perhaps the FAMILY COUNSELLING SERVICE OF BELLEVILLE and HASTINGS COUNTY can be of assistance to you. Telephone 962-8484 for an appointment. Your inquiry will be held in the strictest confidence.

SEASON'S GREETINGS
TO OUR MANY CUSTOMERS AND FRIENDS
"WILF" FITZGIBBON
220 N. FRONT STREET 962-0339

OPEN
THIS SUNDAY
DECEMBER 19th.
8 A.M. — 11 P.M.

Give a Lasting Gift for Christmas!
PAINTINGS
By ALLAN and DONNAH CAMERON
OIL - WATER COLORS - DRAWINGS - PRINTS
Phone For Appointment 962-1606

BCI Teams Win Over Brighton

By DAVID TEMPLER

In the first scheduled game of the season last night BCI swept the Brighton courts to begin another campaign.

The senior collegians triumphed by a score of 86-47 with Bob Boyd and Tom Lornie leading the winners with 27 and 23 points tried different offences trying to find the best combinations for the coming year but BCI's speed and experience were key factors in the result.

The junior game found the promising Collegians five more than doubling their opponents with an 83-40 score. John Chalmers led BCI with 29 points and Ray Thibeau got 13. As in the senior game, experience and ball control made the difference in scores so large.

ORDER YOUR Laura Secord CANDIES NOW
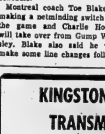
beautifully wrapped from...
DOLAN
THE DRUGGIST
"Your Laura Secord Service Store"
962-3406
Free Motor Delivery
Open Tonight 'Til 9 O'clock

KINGSTON AUTOMATIC TRANSMISSION LTD.
147 FRONT ST.
A COMPLETE LINE OF ALL MAKES AND MODELS OF AUTOMATIC AND STANDARD TRANSMISSIONS EXCHANGE OR REPAIR SERVICE.
1955/67 CHEV. Automatic Transmission Exchange Price $148 75
1958/61 FORD Automatic Transmission Exchange Price $156 25
ALL WORK GUARANTEED FOR 90 DAYS OR 6000 MILES
CALL 962-3545
FOR EFFICIENT ONE DAY SERVICE

Reds Weren't 'Tired' In This One

Whip Nationals 6-2

WINNIPEG (CP) — Russia continued to plague Canada's national hockey team with precise passing and skillful positional play and downed the Canadians 6-2 in an exhibition game Friday night.

The Canadians' poor skating, erratic passing, penalties and a weak defensive corps opened the door for Russia's third victory over Canada on the current tour. The Russians won 4-0 and 8-6 last, week.

Veteran forward Vyatcheslav Starshinov, who won the individual scoring title during the 1965 world hockey championships in Tampere, Finland, led the Soviet club Friday with three goals.

Starshinov scored one on his power play and another while his squad was short - handed. Vladimir Vikulov, Victor Polupanov and Vladimir Breshnev scored the others.

Defencemen Paul Conlin and Terry O'Malley scored for Canada.

The game, before 9,800 fans, was refereed by Gordon Kerr of Winnipeg and Nikolai Sveikov, 30, a Russian referee making his first appearance in an exhibition game in Canada. Sveikov was a field judge at the 1961 world championships.

BLAMES POOR SKATING

Canada's coach Jackie McLeod said poor skating was the deciding factor in Friday night's game.

"I can't understand it. We skated well against the Russians in Quebec City but just couldn't do anything at home," he said.

"But I still feel we can come back against those guys."

The Canadian team took a 1-0 lead in the second minute of play when Conlin slapped a 15-foot screen shot into the net.

Russia's first big chance came at 7:33 of the first period when Canada's Fran Huck received a spearing penalty. They capitalized in 18 seconds when Breshnev's shot whistled past goaltender Ken Broderick after hitting a glove and a goal post.

Starshinov's first goal came at 16:26 — 27 seconds after O'Malley went to the penalty box for holding the puck. Fifteen seconds later Starshinov rammed home his second goal on a pass from Boris Maiorov to put his team ahead 3-1.

O'Malley got a goal back for Canada when his shot was deflected off a skate past Russian goaltender Victor Konovalenko in the last minute of the period.

MISSES CHANCE

The Canadian team failed to cash in on four-minute player advantages early in the second, including 47 seconds when Russia was two men short.

Three minutes later Vikulov put Russia ahead 4-2.

At 13:39 Huck took another minor penalty and in 23 seconds Polupanov made it 5-2.

Less than three minutes later Maiorov blocked a shot while Russia was a man short and broke away with Starshinov against a single Canadian defencemen. Starshinov finished off the play with his third goal of the night.

The Canadians showed a little more steadiness in the scoreless third period but were unable to penetrate a solid Soviet defence. The Russians concentrated on protecting their four-goal lead and didn't press the attack.

Russia will play Spokane Jets at Spokane, Wash., today and meet the Canadian team again in Victoria, B.C., Monday.

The Canadians will meet Finland in Vancouver Sunday.

Wins Lou Marsh Trophy

Petra, Outstanding Athlete

TORONTO (CP) — Petra Burka, world, North American and Canadian figure skating champion, has been named winner of the Lou E. Marsh Memorial Trophy as Canada's outstanding athlete.

Miss Burka, 18, is the seventh girl and fifth figure skater to win the Marsh Trophy. Barbara Ann Scott, the only other Canadian to win the ladies' singles world championship, won the Marsh award three times. Barbara Wagner and Bob Paul won it in 1959 and Don Jackson won in 1962.

The trophy was donated by Charles E. Ring in memory of a former sports editor of the Toronto Star who died in 1936.

Miss Burka won by a 4-1 decision. Also nominated were Dan Sherry, who set a world swim record this year, harness-racing driver Bob Feagan, Fiscita Weidel, a fencer, hockey players Bobby Hull and Stan Mikita, golfer George Knudson, track star Bill Crothers and boxer George Chuvalo.

BIDS FOR OLYMPICS

Miss Burka's mother and coach, Mrs. Ellen Burka, says it is unlikely Petra will turn professional in the near future because the attractive young champion wants to enter the Olympics.

But Mrs. Burka added: "Unless my daughter turns up suddenly, similar to those available in other sports, it will be impossible to maintain her as an amateur for three more years."

Mrs. Burka, who has turned down offers as high as $100,000 for Petra to skate professionally, says her only income comes from teaching skating.

"Petra gets her expenses," Mrs. Burka said, "but as champion, she must always dress nice and look the part. It costs money.

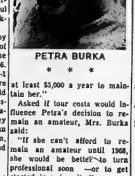

PETRA BURKA

* * *

If she can't afford to remain an amateur until 1968, she would be better to turn professional now — or to get started in university."

Soccer Results

LONDON (AP)—Old country soccer league results Friday night:

DIVISION III

Bournemouth 0 Exeter 1
Walsall 2 Hull 4
York 0 Brighton 1
Workington vs. Reading ppd

SEEKS GAMES

MONTREAL (CP) — Mayor Jean Drapeau of Montreal will visit Europe next month to press the case for Montreal as the site of the 1972 Summer Olympics.

Habs' President Speaks Out

What's Up Doc?--This, Bunny!

MONTREAL (CP) — Montreal Canadiens of the National Hockey League stand ready to participate in international hockey competition providing certain conditions are met, J. David Molson, president of the Canadiens, said Friday.

The club president outlined the conditions in a prepared statement:

1. Any team presenting a member of the International Ice Hockey Federation must declare itself professional and be openly recognized as such. 2. Any encounter must be played under National Hockey League rules.

3. Financial arrangements satisfactory to the Club de Hockey Canadien would have to be negotiated.

"In terms of an official challenge by any member of the IIHF to the NHL for world hockey supremacy, such teams as the Canadiens, I believe, would be honor bound to accept."

"This is entirely in their own interest, in terms of being able to assist them in achieving standards comparable to the NHL," the statement said.

"In establishing these conditions, I feel that professional hockey is taking a realistic approach to the present situation. Until such time as there is agreement on these conditions the expansion of professional hockey on a world basis can never be attained," Mr. Molson said.

Teen-Age "Lifters" Tonight

The Apollo Bar - Bell lifters will play host to the Eastern Ontario Teen-Age weightlifting championships here tonight.

Competition is scheduled to get under way at seven o'clock at the Recreation Centre, on Pinnacle Street.

Many of Eastern Ontario's top young weightlifters will be taking part.

Apollo coach Ken Carr Brasit expects several of his five young local lifters to provide stiff competition for major honors.

Yesterday's Fights

BY THE ASSOCIATED PRESS

Romenino Benvenuti, 155½, Italy, outpointed Sandro Mazzinghi, 153½, Italy, 15 — Benvenuti retained world junior middleweight boxing championship; James Shelton, 162, Bakersfield, Calif., outpointed Remo Golgarini, 161, Italy, 10.

Lima — Roberto Davila, 130, Peru, outpointed Hubert Hilton, 130, United States, 10; Clemente Rojas, 145, Peru, outpointed Guilberto Fernandez, 140, Uruguay.

London Ties Marlies

Flyers Romp To 7-1 Win

BY THE CANADIAN PRESS

Frustration is becoming the name of the game for Toronto Marlboros when they play their Ontario Hockey Association Junior A rivals, London Nationals.

The Nationals trained with the Marlboros last season and picked up Neil Clark, a 15-goal scorer with Toronto last year.

Now in the season series the Nationals became walkovers for every team in the league except Marlies who were forced to scrangle for a 2-2 draw on home ice Friday night.

The Marlies have beaten London only once in four games this year. The Nationals have won once and tied twice in games in Toronto.

In other action Friday night, Niagara Falls Flyers won their second game in their last nine starts with a 7-1 romp over Hamilton Red Wings and Kitchener Rangers took their unbeaten streak to five games with a 2-1 decision over Montreal Junior Canadiens.

CLARKE SCORES

In Toronto, Clark added to Marlboros' woes by scoring one of London's goals. The other cams from Randy Murray, Barry Watson and Jerry Heinbach salvaged the draw for Toronto.

The tie put Toronto in fourth place, a point ahead of Montreal, but left London last in the nine-team loop.

In Niagara Falls, the Flyers' impressive victory came without five members of their regular lineup.

Jean Pronovost scored two goals to lead Niagara Falls. The others were divided among defencemen Guy Allen and Bobby Orr and Jim Lorentz, Rosaire Paiement and rookie Tom Webster.

Dan Lawson scored for Hamilton.

Kitchener moved into a sixth-place tie in Ontario West with their win. Ken Gratton, Bob Cook and Bob Jones got the Rangers goals in Montreal. Michel LaPalme scored before suffering a leg injury.

Quinte Classic Bowling League

Belvedere Hotel (8½)	4257
Tip Top Cleaners (8)	4044
Belleville Livestock Sales (6½)	3886, Hortock Electric (6) 3671, Pidcock Furniture (4½) 3482, McDougall Insurance (2½) 3057, Bird Electric (2) 3514, Sharland's Service Station (2) 3477, Kelly Peaks Studio (1½) 3449, Woodland Cleaners (1) 3425.

High Scores - C. Hardwick 1183 (349-336), A. Butler 1162 (323-315), L. Bateman 1130 (301), J. Allen 1078 (323), G. Hamilton 1064 (315), J. McKenzie 1037.

Turkey roll winners for high 4-strings, C. Hardwick, A. Butler, L. Labelle; for high singles, J. Allen, J. Lavick, G. Hamilton; for hidden scores, G. Hammell, L. White and J. Bateman.

Minor Hockey

Two shutouts featured the Belleville Minor Hockey Association novice games last night.

The Tee Pees set back the Generals 10-0 with Bruins piling up an 8-0 score over the Maroons.

Stephen Cowan's four goals spearheaded the Bruins offensive with Robert Kirk close behind with three. Terry Coveney got the other.

Four consecutive goals in a row got the Tee Pees off and running in the first period. Dave Sullivan scored a pair and James Nugent a single in the second frame with Roland Walton topping off the win with three in the final period.

Game Aids Muscular Dystrophy

A benefit hockey game to aid of muscular dystrophy will be played here on Wednesday night pitting the OKWS No - Stars against a group of Belleville educators.

The game will be played at Memorial Arena at 8.30.

Included in the Belleville team's lineup will be: Gord McGaugher, Dave Seedas, Paul Henderson, Leo Holland and Dave Bell, of Moira Secondary School; Bruce Hogle, Jack Sisson, Murray Brydson, Wally Uhrynuk and Clark Burtch, of Quinte Secondary; Ray Marbry, Stu Morrison, Bob McKnight, Dave Talbot and Ken Walker, of BCIVS. Also taking part will be Gordie Bell, Lloyd "Red" Dorrea, Rob Burrows and Norm Carter.

Muscular dystrophy patients will be in attendance.

RETAINS TITLE

ROME (AP) — Undefeated Nino Benvenuti of Italy retained his world junior middleweight boxing championship Friday night by outpointing the countryman Sandro Mazzinghi in a 15-rounder in the Sports Palace.

Veteran Goalie Suspended

TRAIL, B.C. (CP) — A 12-game suspension has been imposed on playing coach Bob Martin of the Rossland entry in the Western International Hockey League.

The suspension means Martin cannot play goal tonight in Spokane when the WIHL Jets play the Russian national team.

Martin has more world and Olympics experience than any other Canadian goaltender after two trips with Trail Smoke Eaters and one with the Canadian national team.

SIGN PLAYER

VANCOUVER (CP) — British Columbia Lions of the Western Football Conference announced Friday the signing of Leo Ekelets, a 1965 cut of San Francisco 49ers. He attended Oregon State from 1962 to 1964.

RENT or LEASE
YOUR NEXT CAR
FROM A NEW CAR DEALER
MEMBER
HERTZ
HE has been in the transportation business for years. Can give you better personalized service.
RENT
● For business or pleasure
● For weekends or vacations
● For peak workloads—as extra car or Pickup
● For special occasions
● For cause—by the hour. For that Downtown Rush or the Bridge Club Meeting
LEASE
● For one low monthly payment
● To release capital
● For possible tax advantages
● Plans tailored to meet your needs
● Your choice of new cars
● Reliable transportation
FOR INFORMATION:
ELLIOTT MOTORS
(BELLEVILLE) LTD.
344 NORTH FRONT ST
DIAL 962-4384

Happy Holiday!
Big day, lots of excitement for you and your family. Probably some driving too. As you take to the road, remember the common rules of safety. Have a good time, wherever you drive. That's my wish to you from the careful driving company, State Farm Mutual.
DOUG GOUGH
962-2315
STATE FARM MUTUAL
Canadian Head Office, Toronto, Ontario

MOTORISTS!!
WE ARE
OPEN
THIS SUNDAY, DEC. 19th
AND
ALL THE COMING WEEK
7.00 A.M. TO 11 P.M.
TRUDEAU'S
SHELL SERVICE STATION
31 STATION STREET
968-6767

The Trots
WINDSOR, Ont. (CP)—Fi
Gordon topped a seven - ho
field including the 7-5 favor
Ardee to capture the feat
Junior Invitational at Windo
Raceway Friday night.
The six-year-old brown ge
ing trotted to a three-and
half-length victory. Dutch E
ford was second while Ar
finished third.
The meet ends tonight.

SAVE your MONEY
FOR CHRISTMAS FUN!
OPEN AN ACCOUNT
AT
BOOTH RADIO & TV
IN FRONT ST. (Opp. City Hall)
Sporting Goods - Cameras
TV - Hi-Fi - Ranges - Washers - Dryers.
NO MONEY DOWN
No Payments Till Next Year

Minor Hockey
Casey Soden, son of Alderman and Mrs. Ken Soden, is first string goalkeeper with the University of Waterloo Warriors in the Senior Intercollegiate Hockey League.
PHONE FOR APPOINTMENT DAYTIME OR EVENING IN YOUR OWN HOME
Custom Tailored Clothes
NEWT WILBUR
962-9259
(Opp. Masonic Temple)
123 FOSTER AVENUE

CANADIAN TIRE SERVICE CENTRE
Open this Sunday 19th and All Next Week 7 a.m. to 10 p.m.
NOW at our NEW DOLLAR SAVING SERVICE CENTRE
LOOK WHAT YOUR C.T.C. COUPONS WILL BUY!

Phillishave Before Shave Lotion	Reg. 1.50	Only 35c in coupons
Phillishave After Shave Lotion	Reg. 1.50	Only 35c in coupons
Honey Gold 9-oz. On the Rock's Entertainment Glasses	Reg. 29	Only 15c in coupons
Honey Gold 12-oz. Beer Glasses	Reg. 39	Only 15c in coupons
Australian Pure Orange Juice 48-oz.	Reg. 49	Only 35c in coupons
Pepsodent Tooth Paste - Large Family Size	Reg. 69	Only 25c in coupons
Set of Four Fancy Egg Cup Holders	Value .88	Only 25c in coupons
32-Ounce Colgate Palmolive Detergent "Ga"	Value .29	Only 15c in coupons
64-Ounce Juice Decanter	Value .39	Only 15c in coupons
Johnson Shoe Shine Kit	Value .59	Only 25c in coupons
Lava Bleach 32-Ounce	Value .28	Only 15c in coupons
Hebar Cutaway 15-Ounce	Value .29	Only 15c in coupons
Colgate Palmolive Super Suds Detergent 32 Ounces	Value 1.17	Only 25c in coupons
Carry All Bags - Tab Locking - Asst. Colors	Value .48	Only 25c in coupons
Facelle Tissue 400 Pack	Value .33	Only 25c in coupons
Facelle Paper Towels	Value .39	Only 25c in coupons
Gold Initial Key Chains	Value .34	Only 15c in coupons
Flintstone Bubble Bath	Reg. 49	Only 25c in coupons
Heavy Duty Varnished Yard Stick	Value .29	Only 15c in coupons
6 Perma-Sharp Stainless Steel Razor Blades, British Made	Value .69	Only 25c in coupons
Auer-Zephyr Cigarette Lighters - Ladies or Men	Reg. .89	Only 45c in coupons
VIC Plastic Pool Starter in Plastic Flower Pot	Reg. .88	Only 25c in coupons
Johnsons Glade - Asst. Scents	Value .69	Only 25c in coupons
Comet Cleanser	Reg. .24	Only 15c in coupons

FREE CITY-WIDE PICK UP AND DELIVERY ON ALL SERVICE WORK
CAR SAFETY INSPECTION BY CLASS "A" MECHANICS.
● DECEMBER SERVICE SPECIALS ●
GREASE JOB 99c
MUFFLERS INSTALLED FROM CHEV. ..... $7.48 FORD ..... $7.48 PLY. $8.48
WINTER TIRE CHANGEOVER 99c PER PAIR
POWER BRAKE UNITS Reg. $57.95 Convert your Std. Brakes to Power. ONLY $4.98
FRONT END ALIGNMENT John Bean Visualiner $6.95
BRAKE ADJUSTMENT 99c
WHEEL BALANCING $1.25
Per Wheel Plus Weights
Brake Drums Turned $2.00
Spark Plugs Cleaned 25c ea.
● PUMP ISLAND SPECIALS ●
BOOT TRAY 45c Value 39c with $3.00 Gas
LAUNDRY BASKET Stacking Set of 4 Choice of Design 65c Value 29c with $3.00 Gas
T.V. TABLES Stacking Set of 4 Choice of Design Reg. to 7.95 Christmas Shopper Special .. 4.59
Set of Four REFRIGERATOR FREEZER SET 85c Value 39c with $3.00 Gas
● IN STORE SPECIALS ●
Save 9c BREAD Fresh Daily TWO for 35c
CIGARETTES All Brands Only $3.15 per Carton
FILM 120 620 127 Kodak 48c 120 620 127 Dynapan 29c 8 m.m. Dynachrome 2.69 Equal Savings on all Sizes Polaroid Film Our Specialty
WINDSHIELD WASHER ANTIFREEZE Reg. 59c ONLY 39c One Imperial Pint
New or Used SKIS, SKI BOOTS, SKI POLES, RENTALS OR EXCHANGE Ski Poles ½ Price from 77c
TOP VALUE TRADE IN ALLOWANCE ON ALL MAKES OF SKATES
BRAKES RELINED from $12.95 up New Car Equipment Quality
CHECK THIS PRICE AGAINST YOUR LAST OIL CHANGE AND FILTER REPLACEMENT CHEV from ..... $4.15 FORD from ..... $4.15 PLY. from $4.15
AUTOMATIC TRANSMISSION REPAIR AND EXCHANGE A SPECIALTY
WE HAVE A COMPLETE REPAIR SERVICE FOR BICYCLES AND TRICYCLES.
CANADIAN TIRE CORP.
CANADIAN TIRE SERVICE CENTRE
510 DUNDAS ST. EAST AT FARLEY
DON HILL LTD. PHONE 962-5339
(Between the Shopping Plaza and Woodland Cleaners)

The Belleville Theatre Guild
SPONSORS
CANADIAN PLAYERS
IN
MURDER in the CATHEDRAL
BY T. S. ELIOT
Monday, Jan. 17th
AT
B.C.V.I. AUDITORIUM
$.50 P.M.
TICKETS 2.50 - 2.00 - 1.50
Available from Jan. 4th at Thomas' Cigar Store
ADVANCE MAIL ORDERS FROM MRS. R. LAWRIE
20 COLLEGE ST. W. - 962-5063

HAPPY HOLIDAYS
FROM THE
WAYSIDE INN
NOW FEATURING THE
"MUSIC MAKERS"
IN
THE LOG CABIN
PLUS
L & H TRIO
BEST IN MODERN MUSIC IN THE
VILLAGE PUMP

—COMING ATTRACTION—
DAVEY GIBBS & COUNTRY HOPPERS
MON. DEC. 28th
THE WAYSIDE INN
SHANNONVILLE

JOIN OUR PARTY AT
DANCE THE NEW YEAR IN
AT THE
★★ Tops MOTOR HOTEL
225 NORTH FRONT ST. (South of the Cloverleaf)
FRIDAY, DECEMBER 31st
Featuring
FUZZY FOWLER & THE COUNT DOWNS
WITH THE PRINCESSES OF GO-GO
Buffet style dinner — eat as much as you like.
Hats, horns, fun — dancing as long as you wish.
$10.00 PER COUPLE
MAKE YOUR RESERVATIONS NOW
Accommodation is limited.
DIAL 962-5367

MOTORISTS!
OUR
B/A SERVICE STATION
WILL BE
OPEN
THIS SUNDAY DEC. 19th
AND
ALL THE FOLLOWING WEEK
8.00 A.M. TO 11.00 P.M.
● GAS SPECIAL ●
CHRISTMAS TREE ORNAMENTS
BOX OF 12 ONLY 25c
WITH ANY GAS PURCHASE-ONLY ONE BOX PER GAS PURCHASE
● FREE ● FREE ●
1966 LICENCE PLATES INSTALLED FREE
WESTERN AUTO CENTRE
BELLEVILLE PLAZA 962-8609

NFL Lowers Curtain

Thrill-Packed 'Guess - Who' Final Acts

By MIKE RATHET
Associated Press Sports Writer

Will the National Football League's Western Conference race be settled in 24 hours,-or 168?

That's the intriguing situation that exists as the NFL begins the final weekend of regular season action today with Green Bay Packers, Baltimore Colts and Chicago Bears separated by only one game in the battle for a Jan. 2 championship berth against Cleveland Browns.

By nightfall Sunday, one of the three will be crowned the western king, or they will have to decide the issue in a playoff the following Sunday.

The Western struggle begins at 4 p.m. EST today, when the defending champion Colts meet Los Angeles Rams. Green Bay is at San Francisco 'diers Sunday while the Bears are at home to Minnesota Vikings.

In other games Sunday, Dallas Cowboys are at New York Giants, Cleveland at St. Louis Cardinals, Detroit Lions at Philadelphia Eagles, and Pittsburgh Steelers at Washington Redskins.

The American Football League, with San Diego Chargers and Buffalo Bills crowned and ready for the title game next Sunday, rides out the regular season this weekend with nothing on the line but pride. Houston Oilers and Boston Patriots clash in Boston in the only game today.

In Sunday games, Oakland Raiders are at San Diego, Buffalo at New York Jets, and Denver Broncos at Kansas City Chiefs.

The NFL Western race right now shows Green Bay first with a one half game lead over Baltimore, and Chicago another one-half length behind.

There are these, possibilities:

—A victory for Baltimore Saturday means the Colts would have to win Sunday to nail down the title without a playoff.

—A Baltimore victory and a Green Bay loss would make the teams into a playoff Dec. 26 at Green Bay.

—A tie for Baltimore would give Green Bay the opportunity to win the title by either beating or tying San Francisco.

—A Baltimore victory and a Green Bay defeat would make the Colts champions.

—Chicago must win and both Baltimore and Green Bay lose in gain a tie.

In that event, with the Bears and Colts deadlocked, the teams would meet in a playoff Dec. 26 at Green Bay.

The Packers, with a 10-3 record and momentum, are coming off last week's 42-27 victory over the Colts. The Colts, on the other hand, may still be recuperating from last week's 27-20 mauling by Cleveland.

The Bears, with a 9-4 record find only an outside shot, should get by Minnesota, with Hall of Fame Record - breaker Gale Sayers trying to stay ahead of Cleveland's Jimmy Brown in the touchdown scoring race. Sayers, who scored six times against the Vikes leads Brown 21 to 20.

The Colts, with a 9-3-1 record and starter in a playoff game, likely will run into difficulty with the Rams, who suddenly have started winning behind quarterback Roman Gabriel. Baltimore will start halfback Tom Matte at quarterback with Johnny Unitas and Garry Cuozzo sidelined.

NAMES LONDON BISHOP

VATICAN CITY (Reuters)—Pope Paul has added two prelates, including one Canadian, to the membership of a committee charged with carrying out the Vatican ecumenical reform. They include Bishop Gerard Count Carter of London, Ont.

TV ENTERTAINMENT

SATURDAY

6.00—Convoy (9)
Voyage (8)
Countryview (11) (13)
6.30—Film Short (11)
Please Don't Eat The Daisies (13)
Sandi Burke (12)
6.45—News, Weather, Sports (11)
7.00—To Be Announced (7)
Jackie Gleason (9)
Smothers Brothers (10)
Beverly Hillbillies (11) (13)
7.30—Jackie Gleason (7) (9)
Lucy Sing Out (11)
Musical Showcase (13)
Shindig (13)
8.00—I Dream of Jeannie (2) (8)
MOVIE: — "The Lady Killer" (1943)
Sweetchild (11)
Let's Sing Out (13)
Sing Family (12)
8.30—Get Smart (3) (8)
Secret Agent (3) (10)
Lawrence Welk (7) (13)
Hollywood Rangers vs. Leafs (11) (13)
9.00—MOVIE: — "Westward The Women" (3)
MOVIE: — "A Tickle, A Smile" (8)
9.30—Lancer (3)
F Troop (10)
Hullabaloo (13)
Frank Ifield (12)
10.00—Bonanza (3) (7) (8) (11) (13)
Perry Mason (5) (10)
MOVIE: — "High Time" (12)
10.30—Peyton Place (5) (8)
10.50—Sports Final (11) (13)
11.00—Seven Days (11) (13)
11.30—MOVIE: — "Breakfast" (5)
MOVIE: — "Three Men" (9)
11.50—MOVIE: — "The Night Holds Terror" (3)
Country Hoedown (11)
Canadian Scene (13)
11.55—Concerning Service (9)
MOVIE: — "Paradise Lagoon" (13)

SUNDAY

8.00—Bonanza (3) (7) (8) (11) (13)
Perry Mason (5) (10)
MOVIE: — "High Time" (12)
8.30—Peyton Place (5) (8)
10.00—Seven Days (11) (13)
10.30—MOVIE: — "Breakfast" (5)
MOVIE: — "Three Men" (9)
11.30—MOVIE: — "The Night Holds Terror" (3)
11.50—News, Weather, Sports (9) (11)
11.55—Dean Harris Theatre (5)
Rex Humbard (8)
Ask (10)
Adventures In Paradise (9)
MOVIE: — "The Miracle of the Bells" (13)
12.30—Camera (5) "Nocturne" (8)
Focus on Disaster (11) (13)
12.45—Sunday Report (5)
Train West (13)
1.15—MOVIE: — "Highly Dangerous" (11)
1.30—Views (5)

MONDAY

6.00—News, Weather, Sports (11) (12)
6.30—News, Weather, Sports (9)
Combat (11) (12)
7.00—MOVIE: — "Highway Inn" (3)
Patty Duke (7)
Dobie Gillis (10)
Thunderbirds (9)
Rifleman (13)
7.30—To Tell The Truth (3) (7) (10)
Hullabaloo (8)
Lucy Show (9)
Don't Make A Jobbee (11) (13)
11.15 O'Clock High (13)
8.00—I've Got A Secret (3) (7) (10)
John Forsythe (8)
Peyton Place (9)
Fugitive (11) (12)
8.30—Lucille Ball (3) (7) (10)
Dr. Kildare (8)
Andy Griffith (9)
Irene Jones (13)
9.00—Petty Como (3) (8) (11) (13)
Andy Griffith (7) (9) (10)
Country Music Hall (9)
Shenandoah (13)
9.30—Lassie (3) (10)
Farmer's Daughter (7)
Take A Chance (8)
Peyton Place (12)
10.00—MOVIE: — "Remember Me" (3)
Talent Scouts (5) (10)
Hazel (7)
Big Valley (9)
The Nation (11) (13)
Don Casey (13)
10.30—Hollywood (5)
Island (13)
11.00—News, Weather, Sports (9) (11) (13)
11.20—The Late Show (5)
11.25—MOVIE: — "Secret Ceremony" (7)
11.35—MOVIE: — "Forbidden Planet" (3)
11.45—MOVIE: — "Roller Derby (12)
11.35—MOVIE: — "The Square Ring" (11)
11.40—Reverend Horton (9)
MOVIE: — "When The Boogie Breaks" (13)

RADIO

CJBQ BELLEVILLE

AM - 800

SATURDAY

12.30—Saturday Night Magazine, items of interest to Quinte listeners.
1.00—The Action Set. Al Maitland hosts this teen oriented show.
2.05—Weekend with Dave Chart-A-Day's music for the day's items from "999 Twenty Flies."
3.00—What's Going On. Lee Jourand informs Quinte listeners about social events in Belleville and surrounding towns.
4.00—News. Local and Regional News of the day prepared especially in the CJBQ newsroom.
10.00—The National News from the CBC Radio Network.
10.05—Late Canadian feature — Canadian talent in night performing his own arrangements.

SUNDAY

12.30—CJBQ News Magazine with special reports by our correspondents in Picton, Trenton, Tweed, Foxboro and Brighton.
1.00—Art Watkins has music old and new, gifted just for you on a Sunday afternoon until 3.00 p.m.
3.30—Sunday Showcase. Soul and White Belleville's own Jimmy Comeau performs.
6.00—Calvary Temple.
7.30—Gospel Bells.
8.00—News of the Day from the CBC Radio Network.
8.05—Country Corner. Check-up with your host Brad Cranfield. Listeners from coast to coast can call collect to Montreal to channel the topic up for study.

MONDAY

8.15—Up With The Sun. Join Jolly to be Tom Hookings, Charlie's Secret Girl for the start of a new week.

FM - 97.1 m/c

SATURDAY

7.05—Interlude For Dining. Music soft and sweet.
7.30—Hall Of Jazz. The best from the wide world of jazz with Bob Hall. Bob's guest star this week are introduced into the musical spotlight by Lang Music Hall.
8.30—Music As You Like It. The latest tuneful melodies of the day.
9.30—World of Music with Lang Music Hall. Entertainment's.
12.00—News, Weather and Sport Scores.

SUNDAY

7.30—Music In The Morning. The best in Classical Music to help you start a new day. Listen and relax.
11.00—This Time, Favorites. Oldies, golden goodies for your approval.
2.00—Interlude for Dining. Music soft and sweet to relax by.
8.00—The Best of Broadway. The hits and show productions of the great shows.
12.05—CBC News, final edition.

MONDAY

12.35—Luncheon Music. Relaxing sounds for the middle of your day.
2.30—Music by Koplanda.
3.00—Showcase. Musical production of "The Great White Hope."
4.30—WATV. Matinee makes his presentation in Music for the mid afternoon. Won't you join him.

BOY KILLED

KINGSTON (CP)—John David Richardson, 14, son of Mr. and Mrs. John S. Richardson, was killed Friday night when the bicycle he was riding collided with a car on Highway 15 near his home four miles south of here.

THEATRE FEATURE TIMES

AT THE BELLE — Man Ven Spow, Yvette Mimieux, Steve Rinehold Jr., Gilbert Roland in "The Reward" Color by Deluxe. Cont. 7.00 - 9.10. Also starts for one week "From Beneath The Sea". Kev Mitchell 7.15 - 9.25. Adult Entertainment.

AT THE PARK — All Color Show. "Safari", Victor Mature, Janet Leigh, Eva Gabor in "Gidget Goes To Rome". Janes Darren, Cindy Carol. 6.30 - 9.55.

STARTS MONDAY
2 THRILL-JAMMED FEATURES! ALL EXCITEMENT DOUBLE SHOW!
THE WILD AND THE INNOCENT
CinemaScope COLOR
AUDIE MURPHY · JOANNE DRU
GILBERT ROLAND · JIM BACKUS
SANDRA DEE
ADULT ENTERTAINMENT
HIT NO 2 "GIRLS ON THE LOOSE"
LAST DAY
ALL COLOR SHOW
"SAFARI"
"Gidget Goes To Rome"
TODAY CONT. SHOW. MATINEE PRICES 'TIL 5.00
Park

Guelph Bows To Galt 3-1

GUELPH (CP)— Galt Hornets scored two goals one minute apart in the second period to break a scoreless deadlock, and defeat Guelph Regals 3-1 in an Ontario Hockey Association Senior A game Friday night.

The win prevented the Regals from taking over first place and moved the fourth - place Hornets within three points of the league lead.

Bert Brown and Reg Whaley scored for Galt while a breakaway goal by Joe Hogan with five minutes remaining frustrated Guelph's comeback attempt.

Butch Martin's 10th goal of the season, late in the second period, accounted for the lone Guelph goal.

CANADIANS DRUBBED

EDINBURGH (CP) — An injury - hit touring rugby team from Brentwood College, Victoria, B.C., lost its fourth straight British game here Friday. Lorrette public school of Edinburgh shut out the Canadians 15-0.

Club Canara
PHONE 962-4641
15 Hour Telephone Answering Service
● BANQUETS
● INDUSTRIAL PARTIES
● MEETINGS
● WEDDING - RECEPTIONS ETC.
Sat. Nights Included
Club Canara
AMPLE FLOOD LIGHTED OFF STREET PARKING

The Sports Calendar

HOCKEY
Tonight — OHA Senior "A": Woodstock at Kingston Aces, 8.30 p.m.
Intermediate Gar Houe: Sarnico vs Marystown, Mountain at Kossuth, 7.45 p.m. (Memorial Arena).
Sunday — Lakeshore Int.: Trenton Bombers at Trenton Golden Hawks, 2.30 p.m.
Tonight — Commercial "B": Peterborough Memorial, 8.00 (Memorial Arena).
Tonight — Lakeshore Int.: Kingston vs Napanee, 10.30 p.m.
Tonight — Belleville Jr. Hornets vs Kingston, Granite Club (Memorial Arena).
WRESTLING
Tonight — Moira Secondary School — Intermediate card, with Bay of Quinte district wrestling competition.
SKATING
Sunday — Quinte Skating and Trenton Club's general skating, Memorial Arena, 1.00 to 4.00 p.m.
DARTS
Monday — Belleville League: Lakeside Inn's "Explorers" (10) vs Ontario Hydro "A" (0); Bridge Tavern vs Wilkins; Bridge Tavern vs ANAF; ANAF Dukes vs Skyline Motors; Army vs Army Vets (Legion).
BADMINTON
Belleville Garrison Club play, at Armouries, every Saturday and Tuesday, 7.30 p.m., every Wednesday, 8.00 p.m.
THE SNOWBOUND
Tuesday — Quinte Marksmen's Christmas shoot, at the Belleville Armouries.
MINOR HOCKEY
Tonight — Juvenile: Leafs vs Recreation Centre, 6.30; Bruins vs 11s; Rangers vs Hawks, 7.15; Canadiens vs Wings, 8.00 p.m.
Tonight — OMHA Novice: Belleville Kinsmen at Stirling, 7.00 p.m.
Sunday — OMHA Midget: Belleville at Napanee, 2.00 p.m.
Sunday — Juvenile Exhibition: Belleville vs Belleville Jr. A's, 3.30 p.m.
Monday — OMHA Bantam: Belleville Kinsmen at Picton, 7.00 p.m.
Monday — Juvenile: Aces vs Jets, 9.15 p.m.
Tuesday — Novice: Wings vs Rangers, 5.30; Hawks vs Generals, 6.30; Bruins vs Leafs, 7.30 p.m.
Today — Midget: Wings vs Leafs, 8.15; Canadiens vs Hawks, 9.30 p.m.
Monday — Juvenile: Tyers vs Jets, 10.00 p.m.
WEIGHTLIFTING
Tonight — Eastern Ontario Teenage Championships, at Recreation Centre, 7.00 p.m.

SPARKLE SPRAY
Coin-Op Car Wash
Day and Night Service
Westgate Plaza
Just across from Rite-Way
25c

DANCING EVERY SAT. NIGHT
$1.50 PER COUPLE
ENQUIRE ABOUT HALL RENTAL
CANADIAN LEGION HALL
122 PINNACLE STREET

AT THE PARK — Beautiful Joanne Dru is the attractive cause of trouble between mountain boy Audie Murphy (centre) and frontier two-gunslinger Peter Breck in this scene from "Universal-International's "The Wild and the Innocent" opening Monday at the Park Theatre. The CinemaScope and color adventure-comedy also stars Sandra Dee, Gilbert Roland and Jim Backus. On the same program second stirring hit "Girls On The Loose", starring Mara Corday and Lita Milan. Complete shows 7.00 and 8.45 p.m.

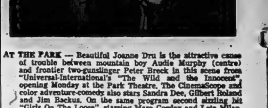

AT THE BELLE — Wednesday — "Old Yeller", the dog which plays the title role of the Walt Disney motion picture, serves as a practice pony for a frontier youngster, played by Kevin Corcoran. "Old Yeller" a thrilling, heartwarming frontier adventure, in Technicolor, opens Wednesday at the Belle Theatre, for a limited engagement.

Movie Column

Lee Majors, Without Acting Experience, Becomes Star

By BOB THOMAS

HOLLYWOOD (AP)—He's 24, looks like a blonde Elvis Presley and has the build of a football halfback, which he once was.

His fans see a brooding quality of a James Dean, which is quite natural. Dean was a boyhood idol of Lee Majors, one of the stars of The Big Valley TV series.

The show's producers, knowing a good thing when they see one, threw the focus on Majors in six of the first 10 segments—not bad considering he's up against formidable co-stars in Barbara Stanwyck, Richard Long and Peter Breck.

It is even more remarkable when you consider that Majors never earned a dollar from acting before he was cast in The Big Valley.

"When I was younger, I read everything I could find out about Jaines Dean," says Majors. "A name that stuck in my mind was Dick Clayton, who had been Dean's agent and friend. I went to see him and asked if he had any ideas of how I could become an actor. He wasn't interested in me as a client, but he suggested I take some acting lessons."

Majors did so, studying with a coach at MGM. Clayton kept track of his progress, refusing to peddle him for minor roles. Majors had never acted except in a drama class when he won the role over 500 others in The Big Valley.

His future: unlimited.

"Dear Heart" Evie Jackson . . . Tonight she'll get herself a man and they'd never call her that again
The unconventional love affair that began at a convention in New York
GLENN FORD and GERALDINE PAGE in "DEAR HEART"
A MARTIN MANULIS Production
ADULT
HEAR THE TITLE SONG NOMINATED FOR AN ACADEMY AWARD!
"Dear Heart" 3.10 - 8.50
2nd New Feature
MAUREEN O'HARA
ROSSANO BRAZZI
in
"The Battle of the Villa Fiorita"
In TECHNICOLOR
This Feat. 1.20 & 7.00
Belle
SMOKE IN THE LOGES
One Complete Show Starting 7.15 p.m.
HURRY! ENDS TONIGHT
"The Reward" in Color & Raiders Beneath the Sea"
Complete Shows 2.00 - 7.00 - 9.10
ADULT ENTERTAINMENT
GIVE THE GIFT YOU'D BE GLAD TO GET
THE IDEAL GIFT
FAMOUS PLAYERS THEATRE TICKETS
Available in handy booklets and gay gift envelopes. Now on sale at all Famous Theatres, cannot be closed
Tickets on sale across from Belle at Variety store, Belle Theatre Box Office, Doc's Cigar Store, 16 Bridge St. East. No waiting in Line, walk right in. We're selling tickets for Children and Students, Yes! Dial 84566 for further information.
By-The-Way! ONE FREE TICKET IN EVERY BOOK

Then on Wednesday Walt Disneys "Old Yeller" color

Astrological Forecasts

By SYDNEY OMARR

For December 19

ARIES (Mar. 21 — Apr. 19): Do something especially kind for mate, partner. Could include gift, sentiment. Be careful re legal matters, budget. Fine time to bring forth creative resources. Be original and independent.

TAURUS (Apr. 20 — May 20): Pressure, if added, could spell ideal. Relax and enjoy your work. Then time passes quickly. Get shopping completed early. Be willing to make concessions. Higher-up is cooperative.

GEMINI (May 21 — June 20): Don't commit yourself to projects which create complications. Be sure who profits when interest is "free" to be interested. Word to wise here should be sufficient.

CANCER (June 21 — July 22): Exercise independence of thought, action. Highlight originality. Study Aries message. Good lunar aspect encourages romance, expansion. Get moving! Set aside a moment for relaxation.

LEO (July 23 — Aug. 22): Expect some restrictions. No time to fight city hall. Harness respect quality. Study and observe. You could learn valuable lessons. Income possibility from property is emphasized.

VIRGO (Aug. 23 — Sept. 22): Highlight versatile approach. Gain information through personal investigation. Gain also indicated through written word. Day to perform basic tasks. Adhere to health resolutions.

LIBRA (Sept. 23 — Oct. 22): Appreciate beauty around you. Don't fail to compliment one who deserves it. Check budget. Highlight quality, simplicity. Be willing to change from outmoded methods.

SCORPIO (Oct. 23—Nov. 21): Cycle high. Your judgment, intuition ring bell. Have confidence. Make contacts. Go places, do things. Meet people. Wonderful evening for beginning creative project.

SAGITTARIUS (Nov. 22 — Dec. 21): Tendency now is to be superficial. Advice from family member helpful. Avoid scattering your forces. You cannot be everywhere at once. Conserve energy. Study Libra message.

CAPRICORN (Dec. 22 — Jan. 19): Special gift for special friend. Be perceptive. Read between the lines. Don't be offended if you're left out. Look for appreciation for the truth. Obtain travel information.

AQUARIUS (Jan. 20 — Feb. 18): Get advice from management specialist. Day to get affairs in order. Not wise to leave things to chance. Be in charge of your own fate. Study directions, proposals.

PISCES (Feb. 19 — Mar. 20): Favorable lunar aspect accents self, communications. Keep contacts with relatives. Busy day. When people come to you with proposals, problems . . . sympathetic attitude is best.

• • •

IF TODAY IS YOUR BIRTHDAY . . . you would make excellent teacher, attorney. You have desire to share knowledge, are a fighter when cause is right. You are high-principled, guided by Golden Rule.

• • •

Cycle high for Scorpio, Sagittarius. Special word to Leo: If you go with tide . . . you make progress. Don't attempt to force issues.

For December 20

ARIES (Mar. 21 — Apr. 19): Outline plans. Communicate with key people. Know where you are going. Important to keep that in mind. Settle disputes, be aware of value of public reactions. Plan ahead!

TAURUS (Apr. 20 — May 20): Best to estimate expenses from practical viewpoint. Don't go overboard. Means avoid extravagance. Realize simplicity equals value. Be true to yourself . . . then others respect you.

GEMINI (May 21 — June 20): Permit mate or partner to take initiative. Necessary now that you share credit. Avoid overbearing attitude. Be calm. Collect facts — especially those pertaining to legal affairs.

CANCER (June 21—July 22): Your efforts on behalf of associate, fellow worker are appreciated. Judge carefully in selecting gifts. A little thought goes a long way. Express feelings — but with humor.

LEO (July 23 — Aug. 22): Routine surprises need not be extravagant. Budget consideration now a necessity. Fine for dining out, attending theatre, shopping. Don't forget promise to loved one. Give attention to children. Changes due — of the pleasant variety.

VIRGO (Aug. 23 — Sept. 22): Outline methods, establish procedures. Spotlight on domestic situation. Communicate with family members. Be available for special tasks, including repairs.

LIBRA (Sept. 23 — Oct. 22): Keep communication lines open. Others may have important message. Pleasant surprises indicated. Check lists. Be sure you won't overlook one who serves you.

SCORPIO (Oct. 23—Nov. 21): Take initiative. Know value of possessions. Check for legitimate bargains. Keep track of belongings. Realize many around you may be confused. Keep calm!

SAGITTARIUS (Nov. 22 — Dec. 21): Be active in areas where personal interests lie. Emphasize personality, sales ability. Highlight personal appearance. If enthusiastic, others follow your example.

CAPRICORN (Dec. 22 — Jan. 19): Go to out-of-way places to find unusual gifts, products. Heed your own counsel. Don't follow crowd. Live up to potential. Finish major task. Stand tall!

AQUARIUS (Jan. 20 — Feb. 18): Fine time when you can achieve goals. Be independent in thought, action. Start projects. Meet people. Put across ideas, point of view. Others are willing to learn.

PISCES (Feb. 19 — Mar. 20): Your intuition serves you now. You are able to accurately size up people, situations. Unique career opportunity indicated. Speak to one with experience. Absorb knowledge.

• • •

IF TODAY IS YOUR BIRTHDAY . . . you gain through the arts — music, drama could prove a fruitful area of interest.

• • •

GENERAL TENDENCIES: Cycle high for Sagittarius, Capricorn. Special word to Libra: Concentrate on improving domestic situation.

VOTE FOR CHANGE

LONDON (Reuters) — Britain's Labor government won a single vote victory in the House of Commons Thursday night after a bitter debate on a plan to remodel the country's military reserve, the territorial army. The government wants to abolish the present part-time militia of weekend soldiers and replace it with a new, well-equipped reserve.

Have Our Licensed Mechanic Check Your Exhaust System Today.

FREE MUFFLER CHECK

Lifetime Guarantee — You get a brand new muffler if it ever wears out over. The replacement is yours without cost.

Our Price Installed

FORD and METEOR

1949-59 (most) 8.22
1960-64 (most) 10.75

Save on Cash Coupons

w/ Just Say "CHARGE IT"
Up to 36 Months to Pay

GUARDIAN TIRE CENTRE
CASH and CARRY BONUS COUPONS (use all parts)
EASY terms to suit your budget
ASSOCIATE STORE

"DON HILL LTD,
348 Coleman St. 963-6701
510 Dundas East 963-3339

SAVE your MONEY
FOR CHRISTMAS FUN!
OPEN AN ACCOUNT
AT
BOOTH RADIO & TV
119 FRONT ST. (Opp. City Hall)

Sporting Goods - Cameras - TV - Hi-Fi - Ranges - Washers - Dryers.

NO MONEY DOWN
No Payments Till Next Year

ACROSS
1 Card
5 Imitation
9 Famed violin
14 Land body
15 Biological control
16 That place
17 Act of: suffix
18 Black
19 Organic substance
20 Utter
21 — — Robinson
2 words
22 Tart
25 Was unfruitful
26 Pitch
27 Under tension
29 Nolze's concern
Abbr.
32 Fainthowing
35 Hazard
36 Bargain event
37 Crocks elder
38 Fairy story character
39 Farm implement
40 Sandwich cookie
41 Musical composition of Ibsen
42 Make over
44 Adjustment
45 Favorable answer
46 Epic poetry
48 — — Columbia
52 Variegated
54 Recent: Comb. form
57 Feared rival acts
58 "— go near the water"
59 Clothe
60 Physical strength
61 Hence
62 Cause to pearl
63 Conceived
64 Kind of sign
65 Inbred person

DOWN
1 Ju-——
2 East Indian, e.g.
3 Filthy
4 Undersexless
5 Undersstanding
6 Soldered in certain way
7 Shelving for one
8 Title
9 Testament
10 Topical discourse

Yesterday's Puzzle Solved:

12/18/65

11 Part of TV actor's income
12 Seed covering
13 Say "Nay"
21 Dispatch
23 Lucky accident
24 Part of the body
27 Color slightly
28 Large hole in body
30 Astringent fruit
31 Salamander
32 Pronoun
33 Material
34 Continued steadfastly
35 Paper manufacturer's unit
36 Exhausted
38 Greengrocer's concern
42 Kind of military action
44 Classified
45 Cape ——
47 English coins
48 Variety of brew
49 City of So. California
50 Treaty group: Abbr.
51 Big thing on baseball
52 Foolish
53 Rivers: Sp.
55 Gives some new
56 Mercy vip character
57 Golfer's concern
59 Total refusal

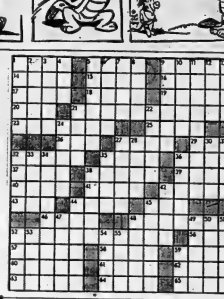

Put WANT ADS to work for you

WANTED MALE

Engineer

Recent Mechanical Engineering Graduate for application engineering in our Pump and Valve Division.

Technician

Graduate from Institute of Technology (Mechanical) for interesting position in our Packaged Boiler and Division. Duties to include liaison and contact with customers.

Intermediate Buyer

3 to 5 years buying experience preferrably in the area of heavy steel.

Production Clerk

Grade XII Technical Graduate with 2 to 4 years production planning or material control experience. Salaries commensurate with experience and ability. Full range of welfare benefits.

Rapidly expanding industrial area. — Interview will be arranged in

BELLEVILLE

Please reply in writing to

INDUSTRIAL RELATIONS SUPERVISOR

At Babcock-Wilcox and Goldie-McCulloch Ltd.

Coronation Blvd., GALT, Ont.

DI8-2t

DuPont Of Canada

NYLON PLANT

KINGSTON, ONT.

Has Openings For

PIPEFITTERS

CONDITIONS:

These are openings in regular employment with this large company. Working conditions are good and an excellent range of employee benefits is offered.

QUALIFICATIONS

3 - 5 years Pipefitter experience or completed apprenticeship. Rate varies appropriate to qualifications.

PRODUCTION OPPORTUNITIES

(Male)

There also are openings in regular employment in our Production Department. The basic wage rate is $2.06 per hour and work is performed on a rotating shift basis.

The expansion of our activities affords opportunities to those employees with suitable qualifications; to progress to senior operating assignments and to other departments.

Applicants must be at least 18 years' of age and if under 20 years must have a minimum of Grade 9 education, completed or its equivalent. Applicants under 26 or 45 must have Grade 9 (Ontario) or equivalent. There is a minimum height requirement of 5 ft. 7 inches, measured without shoes.

APPLICATIONS:

Persons interested in any of the above positions, should apply to the nearest office of

THE NATIONAL EMPLOYMENT SERVICE

Or Directly to:

EMPLOYMENT SUPERVISOR
DU PONT OF CANADA
POST OFFICE BOX 2100
Kingston, Ontario

DI7-2t

SENIOR MECHANICAL DRAFTSMAN

Immediate vacancy exists in the Engineering Department of a major local industry. Applicants should have more than 5 years experience and be graduates of a recognized technical school or possess O.A.C. H.N.C. etc. Excellent salary, benefits and opportunity for advancement. Comprehensive company insurance, welfare and pension benefits.

Apply in writing giving brief resume of your education and experience to

THE INTELLIGENCER

DI6-3t

TOOL DESIGNER

Experienced in all phases of tool design. Apply in the machine design field.

Direct all enquiries to the

PERSONNEL DEPT.

OUTBOARD MARINE CORP. OF CANADA LTD.

Peterboro, Ontario

DI3-6t

1955 CLASS ENGINE LATHE — America's finest year round employment. Apply Quinte Machine & Tool Repair Co. Ltd. Frankford Road, Trenton. Phone Trenton 392-3341. DI6-6t

---

SENIOR CLERK

for

ENGINEERING SALES OFFICE

The successful applicant will be approximately 25 - 28 years of age, with at least Grade XII education and will have a few years experience in clerical work. We can lead to a variety of opportunities to an aggressive young man. Write, outlining education and experience.

Replies confidential

PERSONNEL MANAGER
BATA SHOE COMPANY OF CANADA LIMITED (Exp. Div.)
Batawa, Ontario

DI3-6t

MAN WANTED CONTINUE SAWMILLING. Hardwood timber. Immediate possession. Apply Lennox County and Belleville Ont into a profitable business of your own. No previous experience or capital investment required. Box Randolph, Dept. L-124-816, 4005 Chestnut, Philadelphia 4, Pennsylvania.

CHRISTIAN MAN NEEDED FULL TIME to work on Christian farm. Experience unnecessary but dependability essential. Extra $100 monthly and up. No commission. Write John Rudis Co., 22 West Jackson Boulevard, Chicago 4, Ill.

WANTED FEMALE

OPERATING ROOM NURSES

The Belleville General Hospital wishes to employ two nurses who have had previous experience in the Operating Room.

If you are a nurse with previous O.R. experience who is:

1. Interested in returning to duty.
2. Unable to work a full shift because of family or personal duties.

Interested to work afternoons or one or a few hours every other time to time.

We would like to obtain a refresher course in O.R technique.

Then please contact either with the Personnel Director or the Director of Nursing at the Belleville General Hospital, Belleville, Ontario.

DI5-6t

A WIDOW NEEDS YOUR HELP. Widows, like myself, and others in need, are helped through our rightful share of contributions by Canada's inhuman, discriminatory and unconstitutional estate and succession duty laws. Please write your Member of Parliament, Ottawa, Ontario, for info. See Box A-10 The Intelligencer.

YOUNG CLEAN GIRL AS EXpectant mother helper to live in. Two school age children. 968-7354 Mrs. Wilbert Hagarty, 24 Northwood Crescent, Belleville.

HOUSEKEEPER MUST BE FOND of children. Phone 968-6411.

DI6-6t

BABYSITTER FOR 3 DAYS. Two boys ages 5 and 7. Telephone 962-4428 after 5 p.m.

DI6-3t

WANTED MALE OR FEMALE

ONTARIO
BUSINESS COLLEGE

announces new classes beginning in

Secretarial — Stenography

and

Accounting Courses
January 3, 1956

BUSINESS MACHINES TRAINING INSTITUTE

announces new classes beginning in

IBM KEYPUNCH TRAINING

at

ONTARIO BUSINESS COLLEGE

Day Courses and Evening Classes

54 Victoria Avenue — 962-0870

DI-9-tf-m-tu-th-sat

TEACHERS WANTED

T.S.A.
TYENDINAGA

Requires a teacher for a three room school and a teacher for a one room school for January 3, 1956.

Minimum $3,400.

Allowance for Experience increment $200.

Apply in writing, with name of last inspector to

Stephen C. Genyis,
Secretary-Treasurer,
R. R. 1, Corbyville,
Ontario.

D2-3-4-9-10-11-16-17-18-23-24

WANTED

URGENTLY REQUIRED $3,500. with good security. Box A-9, The Intelligencer.

DROPPED CALVES — HIGHEST prices paid. Phone collect, Robertville Farms, R. R. 2, Shannonville, 968-7603 night or day.

DI3-tfn

WANTED $6,000.00. LOAN. Have good security. Box A-8, The Intelligencer.

TRADING STAMPS BOUGHT — lots and other artisans' items wanted. Can pay cash or trade at a discount. E. Barnett, 66 Victoria St., Belleville. DI-tfn

---

BARRETTS NEED PIANOS in exchange for your piano. We pay cash. The F. W. Barrett Co. Limited, Peterboro. 742-3411

BANQUETS, DINNERS PARTIES and meetings. Have your next dining room. 962-0147 for reservations. Glen Ross.

DICK GARDINER BAND, NOW booking for 1956 and 1957 season 962-9027

DI2-tf

WANTED TO BUY OLD VIOLINS any make. Write Box A-22 The Intelligencer giving details.

— A18-tf

EMPLOYMENT WANTED

EXPERIENCED OIL BURNER mechanic requires any engine and tools. 962-4424.

DI-tf

F. P. RUSSES PAINTING, INTERior and exterior. Free estimates. 968-6745 after 5 p.m.

DI-tfn

HOME RENOVATIONS, PAINTING and decorating. Free estimates. 968-7241. DI2-tf

ALTERATIONS

FUR COATS SHORTENED. Also lone and fancy. Will pick-up and deliver 962-6777 DI6-3t

LOST

BLACK DOG, PART SPANIEL, on chain, between Cannifton and Stone Brook, Thurlow, tat. 52. Phone 968-6262. DI7-3t

ROOM AND BOARD

ROOM AND BOARD FOR RELIable gentleman. Close to town. Good district. 968-3402.

DI7-3t

ROOM AND BOARD. HOME PRIvileges, close to downtown. 339 Coleman Street. 962-6490

DI1-tf

ROOM AND BOARD, LAUNDRY optional. Many bedrooms, T.V., parking, etc. Gentlemen preferred 962-3333 after 5

DI-tf

---

2 LARGE BEDROOMS FOR gentlemen only. Everett St. 962-1680.

DI6-3t

TO LET

3 BEDROOM UPPER APARTment, close to town. Heat, hydro, hot water supplied, bath, large storage space. Available January 1st. Experience unnecessary. Reasonable. 968-9139 after 1 p.m.

DI-tf

---

4 BEDROOM BRICK HOME TWO bathroom, living room, dining room, kitchen, sun sunroom. This home is in excellent condition. Immediate possession. Call us for further particulars. Lee & Whaley — Real Estate Limited 962-4328.

SMALL, SIX ROOM HOUSE. Unheated. Central $35. Immediate possession. 962-2-13.

---

3 APARTMENTS. 1 WEST MOIRA Street $30. per month. Phone 968-9986.

DI0-tf

JANUARY 1ST 101 CAMPBELL Street, 2 bedrooms kitchen, living room, bath. Heat and hydro supplied. 962-3234.

DI6-tf

HOUSE — MODERN ROOMS AND bath laundry rooms and garage. Available immediately. Apply 15 Close downtown. 968-8121 DI6-tf

---

HEATED 3 BEDROOM UPPER duplex. Adults preferred. Apartment, garage. $85 Adults 962-1837

DI6-tf

IMMEDIATE POSSESSION. 3 bedroom home, centrally located. Hydro, oil heating. Gerald Jones Realty Ltd. 962-3422

DI6-tf

---

4 ROOM LOWER APARTMENT. Heated, hydro, hot water supplied. Suit mature adult. Ideal for working couple 410 Dundas St. 962-2-13.

DI-tf

---

3 BEDROOM HOUSE, MODERN kitchen, bakers bowl, oil heating. Available January 15th. 962-3422. Gerald Jones Realty Ltd.

DI6-tf

ONE BEDROOM, FIRST FLOOR apartment, modern kitchen, living room, bath, heat and hydro supplied. 962-3422

DI7-tf

EIGHT ROOM HOUSE, CAN SUIT part of it. 135 Dundas St. 968-2946

DI6-3t

MODERN ONE BEDROOM FURNished apartment in downtown district. Available December 22 Free use for the rest of winter. 968-6383 after four.

DI-tf

SMALL DWELLING, 3 ROOMS and bathroom, tile and hardwood floors, oil heating. Hot water heating. $35. monthly. 968-7537

DI-tf

APARTMENT AND HOUSES FOR rent. Apply Gerald Jones Real Estate Ltd. 962-3422

DI-tf

UPPER DUPLEX, 3 BEDROOMS kitchen, dining room, bathroom, sunporch and garage. Available January 1st. 962-3422

DI7-tf

FOUR BEDROOM HOUSE TWO bathrooms, living room, dining room, kitchen, oil heated. Forced Heat Hill near schools. Contact Tom Hagan 962-3422

DI-tf

---

3 BEDROOM BUNGALOW, CHICH and Drive. Available Jan 2nd. 962-6788 after 6 p.m.

DI6-3t

APARTMENT, ONE BEDROOM Ground Floor (No Steps) Picture window in Street See It Furnished $65. MONTHLY 968-5220

DI7-2t

LARGE PRIVATE 2 BEDROOM heated, modern apartment. $55. One child only. 45 E. College corner of Bridge.

DI7-tf

Houses & Apartments
Stores & Offices
Immediate Possession
FRANK S. FOLLWELL
REAL ESTATE
400 Front Street
968-6785

DI6-1m

ONE BACHELOR APARTMENT Apply 180B Moira St. W.

DI7-2t

LOWER THREE ROOM APARTment contained apartment, ear heated, partly furnished supplied 962-9011

DI-tf

ATTRACTIVE ONE BEDROOM heated apartment, fire and burglar alarm, private entrance. Available January 1st. 962-3422

DI3-tf

---

4 year old, 2 bedroom brick home, terrazzo floors, oil heated, garage.

Cirase, braided, spacious. West Belleville.

GORDON WOODS
REAL ESTATE
139 Front St. 968-6471

DI2-tf

CLEAN BRIGHT APARTMENT, 3 rooms and bath. Heated. East Hill. $65. monthly. 962-6490

DI-tf

---

4 ROOM INSULATED BUNGALow on Ber Shore at Rossmore. Immediate possession.

DI-tf

---

4 BRIGHT ROOMS, PRIVATE ENtrance, Private Bath. Heated, tile floors. Suitable for lady or couple. 962-6788

DI6-3t

WAREHOUSE, 180 X 115 CLEAR floor space, all services.

DI8-tf

GROUND FLOOR 3 BEDROOM apartment, immediate possession $50. monthly. 4½ Rooms. Close to downtown. Whales Real Estate Limited 962-4328

DI-tf

APARTMENTS AND HOUSES TO rent. Apply Gerald Jones Real Estate Ltd. 962-3422. Orders 2 P. Dufferin

DI-tf

COMPLETE LOWER FLOOR OF duplex 5 rooms, modern conveniences. 962-3747 or 962-2350.

DI-tf

BOY - MOR - APTS. OPPOSITE Bonar-Shorts. Kitchen, living, dining bedroom, 3-piece bath, refrigerator, stove, heat supplied. Adult. 968-9668 DI-tfn

---

USED SKATE EXCHANGE. Skate sharpening. We rent most anything. Bonar Shorts, 968-9668. Front St. Phone 968-6334.

DI6-2w

TWO BEDROOM BUNGALOW gas furnace on Carl Street near Pinto. 383 962-6510 DI-tf

---

APARTMENTS AND APARTMENTS. 962-3422 Gerald Jones Real Estate Ltd.

FLEASANT, HEATED UPPER apartment, south facing. Available Jan. 1. Apply 24 Sunset Blvd. 968-8212. DI0-tf

TO LET

THREE-BEDROOM APARTMENT newly decorated on Bridge St. E. 962-1080. DI7-tf

---

3 BEDROOM HOUSE WITH FULL basement. East end near churches, and shopping district. Available Jan. 1st. 962-4731. DI7-tf

---

2 STOREY
6 ROOM
BRICK HOUSE
With Garage on East Hill
Near School
Apply: 250 WILLIAM ST.

DI6-6t

THIRD FLOOR, 1 BEDROOM apartment. Heated, fire and burglar alarm system and hydro. Available immediately. Phone 962-6711 or 962-6661.

DI3-tf

FOR SALE

TV Towers, Rotors

And Antenna, New and Used Sales and Service

ALL WORK GUARANTEED

Terms Can Be Arranged

Trade Accepted

CALL

Quinte Antenna Service

R. R. 2 Belleville

962-8509

Owned and Operated by Bill Bowker

DI3-tf

VOLKSWAGEN ACCESSORIES — Radio carriers ski carriers, mirrors, wheel discs, mats, under seat heaters, undercoating materials and tender, deflectors and many other Volkswagen Parts. 142 Pinnacle Street, Belleville. DI-tfn-1-2-3

SAVE $70.00

24-Inch Moto Mower
Snow Shute Throwe
3-horse power engine

Regular $419.95

SPECIAL $379.95

---

29 Inch Moto Mower
Snow Shute Throwe
Used — 4-horse power engine

Regular $239.95

SPECIAL $189.95

DOMINION TIRE STORES

14 Bridge St. West — 968-5575

SHIDOO SNOWMOBILES COST up to superlatives than all Outboard motors combined. Don't be deceived by smart sales-men. Rollie's Marine, Brighton. DI1-tfn

---

IDEAL
CHRISTMAS
GIFT
FOR STUDENT
or
PROFESSIONAL
PEOPLE

Portable Typewriters

Good Selection

Reasonable Prices

And Service Too

CREDIT TERMS AVAILABLE

Hastings Business Machines

(Belleville) Ltd.

23 CAMPBELL ST.

Across from new Police Station

DI8-3t

Traction

HAVE YOUR TIRES TRACTIONIZED FOR WINTER DRIVING.

$2.00

Per Wheel

ELLIOTT MOTORS

(Belleville) Ltd.

DI3-tf

GET RID OF THE SNOW WITH A NEW CHANNELMASTER CROSSFIRE

Phone Us Now For A Free Estimate

CIRCLE TV SERVICE

DI-tf

ON BELLEVILLE MARKET Square opposite C.J.B.Q. Homemade sweetmeat, still made by pickles. DI7-18-23

FOR SALE

APPLES AT A BIG SAVING TO YOU

Ten and twenty pound packages. Ten cents per pound. Delivery anywhere in city, even bags. Remember this number.

968-9183

Pair of 800 x 16 Snow Tires $12.

DI7-tf

GIFT HUNTING? SEE THE GIFT Centre, 257 Front St. Also Pianos Lobleaves, Front Street.

FREE FROM DANGER OF decay for treasure 47c lb 968-3694 Quinte Cedar Products

---

CURSON'S NEW AND USED clothing, 72 E. Dundas St. Clothing for all the family at Bargain Prices. Men's, women's and children's.

---

4 MONTHS OLD, QUARTER horse colt. Best offer. 962-3422

DI7-tf

STRUBBORN SKIN PROBLEMS solved with Nilodor. Sold only at Ritzman's Pharmacy.

PIANOS FOR SALE — WE SELL and buy new and used pianos and organs. Stock on hand. Bargain prices. Call 962-2350 or 338-2110. Maysooth, Ont.

CHILDREN'S STUDDED TOYS, toy chests, desks and tables and chairs, rocking horses, table and chair sets, doll cradles. 962-6490

DI-tf

BULK COOLER, 300 GALLON tank, 2 can, new circulating motor, 1 year old. Phone 962-6311 Schomberg area.

DI6-3t

SANTA SEZ — YOUR CHRISmas money is unlimited until you've visited The Gift Centre, 257 Front St.

WELSH PONIES. 1952 CHEV. SEDan 962-3422 Gerald Jones Real Estate Ltd.

DI7-tf

SUMP PUMP, IN GOOD CONdition. 962-6490

DI-tf

NEW AND USED LOWERY ORgans, for information write Box A-20 The Intelligencer.

DI3-tfn

21-INCH SILVERTONE TV, LOW box style. Perfect condition. $70. 446 Dundas Ave. DI7-3t

---

1-3 OFF ALL SKI JACKETS and ski pants. Hurry. Hurry. Hurry. Ski Doo Booth Radio and Sporting Goods, 257 Front St. Phone 968-6785

CHILDREN, ADULTS HAIRCUTS now Harmonize by appointment 962-6772 Robert's Barber Shop, 386 Front.

DI2-tf

ALUMINUM DOORS — $11.50 Aluminum windows $18.50 Free installation. Moran Enterprises, 962-6311.

DI-tf

PALE PINK SEMI-FORMAL $5. 34 in. Black semi-formal size 16 Deep pink semi-formal size 14. 962-6788

DI6-3t

APPLES — MACS, SPIES, DELICious, Harvesters by appointment and Gravenstein. Pearsall, Delicious, Bartletts. 968-9183

Gora Electric Guitar, 4 pickups, 5 vibrato, case strap, worth $400, new. Beautiful condition. Harmony amplifier, 4-channel twelve inch Jensen speaker. Perfect condition. 962-2228

DI6-3t

USED VACUUMS. Good selection, priced to sell. Electrolux $49.95. Rainbow $69.95. Hoover $39.95.

DI3-6t

21-INCH MAHOGANY CONSOLE Admiral set, perfect condition. Phone 962-6490

DI-tf

COMPLETE BOY'S SCOUT UNIform, like new. Size 14. 962-3329

DI7-2t

WHITE SEMI-FORMAL Brocade Top, Sheer Full Skirt $10. — Size 13-14
962-9011
After 5.30 p.m.

DI7-tf

MCINTOSH AND SPY APPLES Earl Desjardine, 3 miles west of Rednersville, will be on market Saturday, Sunday and Monday.

DI7-3t

FOR ALL
Airshade
Hastings Business Machines

ALUMINUM PRODUCTS
ALUMINUM WINDOWS,
DOORS, AWNINGS,
SIDING

(Belleville) Ltd.

23 CAMPBELL ST.

Across from new Police Station

DI8-3t

Install Now
Pay In May

Call . . .

SAM'S ALUMINUM

Of Napanee

Zenith 8-3300

(No Toll Charge)

DI7-14-18

CUSTOM HI-FI EQUIPMENT

40-Watt Stereo Amplifier
AM-FM Tuner With Multiplex
UNDER $100.00
CIRCLE TV SERVICE
968-6781

DI3-18-20

1,000 HARDWOOD PALLETS AS-sorted sizes $2.00 each. 1 dozen stock 24 inches long, 2 by 2 large boilers $100. each. 70 C.P. Home truck, running $150. 1,000 good cal. tanks, $250. each 962-4197

HORNBY DUBLO ELECTRIC train complete, locomotive, coaches, track, transformer, etc. Also 2 controlled concrete mixers. 962-3422

HILLCREST SNOWMOBILES, MODEL 200 for sale. Model 400 to arrive at Harding's East Service Station. Trenton 392-6166.

DI6-6t

FOR SALE

BARRATT'S
STATIONERY

Still Have A Good Selection of CHRISTMAS CARDS by Rust-Craft, Gibson, Carlton

Gift Wrap, Seals, Serviettes and Boxed Stationery, Etc.

326 FRONT ST.

962-8193

DI-tf

21-INCH TV. NEW PICTURE tube completely overhauled $60 962-7078 after 3 p.m. DI6-3t

---

NEW 5-PIECE OAK BIRD AND chairs, Bristol dinette suite, Quebec chesterfield in full bed for two. Sale $98. Ireland's, 385 Front.

DI6-3t

CORN ON THE COB — 962-7686. Bring containers. DI7-3t

AIR RIFLE, LIKE NEW. $65. 962-6490

DI-tf

AUTOMATIC ELECTRIC HEATor. Power 220-250 volts.

TABLE SAW AND MOTOR LIKE new. 962-3327.

DI7-3t

YEAR END
BUDGET
FULFILMENT?
LARGE SELECTION
MACHINES
— Dictating
— Calculating
— Adding
— Typewriter
— Photo Copying
— Cheque Writing
Free Quotations
Salesmen at Your Disposal

Hastings Business Machines

(Belleville) Ltd.

23 CAMPBELL ST.

Across from new Police Station

DI1-18-20

OWN YOUR OWN
12 X 20 CABAGE

for as little as

$20.00 MONTHLY

NO DOWN PAYMENT

Call

ROLLINS

LUMBER LTD.

FOXBORO — 962-9184

YOUR DOLLAR SAVING SERVICE CENTRE IS OPEN THIS SUNDAY AND ALL THIS WEEK From 7.00 a.m. - 10.00 p.m.

For Your Christmas Shopping Convenience

FREE — Coffee from Sunday 7 a.m. until Friday Christmas Eve 6 p.m.

FREE — Balloons for the Kiddies.

FREE — Rain Bonnets for the ladies,

FREE — Coupon Wallets of Licence Wallets for the men.

FREE — Pepsi-Cola for all.

TAKE ADVANTAGE OF THE MANY COUPON SPECIALS

CIGARETTES BY THE CARTON

All Brands — $3.15

BREAD — Fresh Daily

2 Loaves for 35c

CANADIAN TIRE SERVICE CENTRE

510 Dundas East at Farley Business Park

Woodland Cleaners

962-5339

DI8-tf

AUTO

WEEKEND SPECIALS

1960 PONTIAC Coach Lic. 33239D — 6 Cylinder Automatic and Radio

$595.

G.M.C. DUMP
Lic. 26185B — V-8 Motor
Good Tires and Full Licence

$975.

HILLCREST MOTORS
72 CENTRE ST.
962-3264

DI4-3t

AUTO

1957 CHEV 2-DOOR HARD TOP, good condition, $650. or best offer. 962-6311.

DI6-3t

1938 VOLKSWAGEN, LIC. NO. J10437. This car is ready for the road and has a radio and new paint job. Can be bought for the reasonable price of $300. See this car at 1000 Bishop Boulevard. Just across the city limits.

DI6-tf

---

26 FORD ½-TON, GOOD RUNning condition, new motor, $145. Apply Bob's Auto Body, 13 Cedara.

DI6-3t

'55 DODGE
2-Door Hard Top

'55 DODGE
Custom Royal — Reasonable
Apply 78 North Frank St.
Belleville

DI4-6t

---

31 PONTIAC 2-DOOR HARD top, rebuilt engine, also 1960 20-ft. Glasscraft inboard outboard motor. 962-4209 DI4-3t

---

52 CHEVROLET HARD TOP, good condition, $35. or best offer. 962-3422 Gerald Jones Real Estate Ltd.

DI7-tf

'61 CORVAIR MONZA
4-speed close ratio, bucket seats, radio, white walls. One owner, 17,000 original miles, perfect condition.

$1795.
968-8694

DI7-3t

---

33 FORD V-8 STANDARD transmission, A-1 condition, $65 962-3422 Gerald Jones Real Estate Ltd.

DI7-tf

1953 VOLKSWAGEN SPORTS Coupe. Motor 1 year old, 1 and bar only been driven 4,000 miles. Excellent shape. Only $2,600. Our Price. Can be seen after. Russell Motors, Rossmore, just across the city limits.

DI6-tf

---

33 PLYMOUTH IN GOOD CONDition. $30. 962-7626 after 5

DI6-3t

1937 CHRYSLER SEDAN, RADIO, good running condition. Will sell or trade for Volkswagen. See 371 Dundas St. West

DI8-2t

1964 BUICK
2-Door Hard Top

LeSabre, power steering, power brakes, large motor. Lic. No. H90241.

1964 PONTIAC
Laurentian

4-door, two-tone, white wall tires, V-8 automatic transmission. Lic. No. H190228.

1964 CHEVY II

2-door, 6 whitewall tires new. Lic. No. H90255.

1964 CHEVY STATION WAGON

4-door, 6 cylinder, automatic, 13680 miles, Lic. No. X12457.

We also have several others to choose from

ALL CARS ARE VERY CLEAN AND CAN BE SEEN AT

HERTZ
RENT - A - CAR

24 BRIDGE ST. W.
962-0714

GERALD
JOYCE

REALTY LIMITED
374 FRONT ST.
PHONE 962-5328

"Your Friendly M.L.S. Realtor"

HARRY HOWARD 962-3594
MARGUERITE COOKE 968-7333
VICTOR MASON 968-6047
DONALD BURR 962-5264
JAMES ENCKART 962-4321
GERALD W. JOYCE 962-2932

MRS. G. BRIGGS 478-3106

LET US PLAY
SANTA CLAUS

BUY YOUR NEW HOME NOW! SAVE MONEY!

GET

$200.

CASH

FOR THE HOLIDAY SEASON

Located in one of Belleville's most up-to-date sub-divisions. Ready for occupancy. The builder is giving this $200.00 CASH BONUS to anyone purchasing this lovely home before the 31st day of December. A LOW DOWN PAYMENT TO ONE N.H.A. MORTGAGE will handle.

W. J.

McCormick

Really Ltd.

89 Station Street

PHONE 962-5397

REAL ESTATE FOR SALE

BAKER'S VALLEY, Thurlow Township. Land O'Lakes Subdivision. Lots 9100 and 9200. Lots 9400 and 9500. Terms available, free list. Ross Baker, Ardoch, Ontario.

DI6-3t

FARM FOR SALE

167 ACRES — 150 Acres Good Productive Work Land

4 bedroom house, Good barn. Good Water Supply

Located in Prince Edward County, 3 miles from Belleville

Call Evenings

968-3082

DI3-6t

NAME
BRAND

MATERIALS ONLY
IN HOMES
BY
MAURICE H.

ROLLINS

CONST. LTD.

Of-ev-s-tf

FOR SALE

100 acre farm on the Ridge Road, north of Belleville. 80 acres of workable land, remainder woodland, cut is to pasture. Never failing spring water. Modern 7 room brick house with bath. This can be sold in separate parcels. Priced to sell.

PASTURE RANCH

consists of 345 acres with a small log barn and stable. Priced at $3,900. cash. Low taxes.

---

2 BEDROOM

white frame bungalow with a separate dining room and a living room, kitchen and bathroom. Insulated throughout. Priced at $8,500.00 with $1,000.00 down. Located at Marmora, Ontario.

Guaranty
Trust

Office: 968-6711 — 9 'til 8

CLIFFORD D. NOE 962-6661
MRS KAY SMITH 962-4340
FLOYD BARTLETT 235-2134
968-6711
DI6-18-20

SATURDAY SHOPPER'S SPECIAL!

We had 4 — but this is the only one left. Completely redecorated in a big lot in a wooded sub-division. Has 3 bedrooms, modern bath and a huge living room, separate dining room, and a kitchen that will make the most exacting housewife happy. Has hot water heat, oil fired. Has it's own driveway, nice bath and walk-in closet. Did not attempt to list the low price on it. A trade or low down payment will handle. Immediate possession. Call us for the balance. Move in for Christmas!

NO DOWN PAYMENT!

$65.00 MONTHLY

Near Belleville — Cozy country cottage with propane kitchen and range, electric refrigerator, good well and pressure system, 3 bedrooms, living room and modern kitchen. Winterized and available now. Act fast on this one.

GERALD
JOYCE

REALTY LIMITED
374 FRONT ST.
PHONE 962-5328

REAL ESTATE FOR SALE

D. J.
WHALEN

Real Estate Limited

221 FRONT STREET

NEW LISTING

3 bedroom brick bungalow with a carport, later living room, large kitchen with dining area, full basement, oil heating, hardwood floors, full basement. This home is beautifully decorated throughout and is situated on a large lot. 3 minutes drive west of town. This is priced at $13,500. Terms can be arranged. Vendor will assist on a first mortgage. This home is also a 2 bedroom home. Call us for further particulars.

WELLINGTON

For that large family or maybe two families, we have a large 2 storey brick home with a 3-piece bath upstairs and 2 downstairs. Has a large dining room, living room, 4 small bedrooms upstairs and 2 large bedrooms downstairs. 3 minutes drive west of town. This is situated on a large lot. Priced at $12,500. Vendor will assist on a first mortgage. This home is also a 2 bedroom home. Call us for further particulars.

PETE'S POINT

Now is the time to buy this 5-bedroom modern home situated on the summer side of Belleville. Has a fabulous, electric stove and refrigerator, 3-piece bath, 2 large living rooms, furniture included. This cottage is ready for you to move in and enjoy the summer months to come. Priced here, so the first one to see it will buy it. Terms can be arranged to suit a reasonable weekly wage. Call us now to inspect this beauty.

OFFICE: 962-0348

DIAL ANSWER CALL

HERB GAWNE 962-3879
JACK DIAMOND 968-9280
JOHN DEACON 962-2939
HAROLD WILKINSON 968-5324
TOBY BOWERSOCK 962-4312
GRACE LOUGHEED 962-8363
CHARLES ARRINGTON 962-4869
B J WHALEN 962-1696

OPEN EVENINGS TILL 9 P.M.

DI6-3t

MR. TWEEDY

ORNITURE SHOPPE

by Ned Riddle

"He's the same fellow who knocked over my chimney last year."

REAL ESTATE FOR SALE

GORDON WOODS
Real Estate Broker
139 FRONT STREET
Member of the
Belleville Real Estate Board
LIVE WELL
BUT WISELY
Compare the quality, prices and livability of our well homes, and you'll soon see why we have two sales offices. The best terms available on new homes. If you are interested in burning a house you own it to yourself see them! Call
OFFICE 962-8471
IF NO ANSWER CALL
GORDON WOODS 962-2217
GORDON DETLOR 613-475-4410
PHIL RAY 962-7329
SPACE
Just listed — three bedroom brick bungalow featuring spacious kitchen, separate dining room, family size living room, recreation room and fourth bedroom on lower level. Attached garage and paved drive. This ideal family home has many extras and is close to schools and shopping centre. Call for complete details.
962-8181
J. E.
McKinney
REAL ESTATE
MONEY TO LOAN
LOWER
MONTHLY
PAYMENTS
With A Mortgage Loan
For Any Property
Now or Old
In or Out of Town
EXAMPLE
A B
Borrow Repay Monthly
$1,000 $15.66 $3.39
2,000 29.12 29.31
3,000 39.27 39.23
4,000 51.36 50.18
5,000 57.95 59.78
* Loan Amounts unlimited
* 5 to 25 Year Terms
* Interest at Low Rates
* Other mortgage plans from 3 to 25 years
CALL
HERBERT SIMROD
realtor mortgage broker
962-4281
282 Coleman Street
Belleville
IMMEDIATE
1st and 2nd
MORTGAGE
LOANS
ARRANGED ANYWHERE
ON BRICK, BRICK VENEER, FRAME HOMES AND FARMS
Long Term Low Monthly Payments
IF YOU NEED MONEY
* To consolidate debts
* Pay off existing mortgages
* Or mortgage coming due
* Home improvements
* Any worthwhile cause
CALL IN OR WRITE
962-2231
11 DUNDAS ST. E.
TRENTON, ONTARIO
MORTGAGE
FINANCING
SERVICES
OF PETERBOROUGH
416 - 418 WATER ST.
PETERBOROUGH
742-2281
Members Canadian Mortgage Brokers Association
613-re-w-f-2-12

PETS FOR SALE

BEAGLE PUPS FOR CHRISTMAS! Registered Males 8 weeks old. Call 962-2281 after 5 p.m. D16-21
SIAMESE KITTENS. PUREBRED. Ready for Christmas Christmas Gift. Will hold till Christmas. Phone 962-6851. D16-21
PUREBRED MALE BEAGLE, 2 years old. Also Bowler Wind cross male up and small black female dog. Phone 962-4152. D14-tf
TOY TERRIER PUPPIES MALE, sold till Christmas. 968-6231. D16-21
STANDARD POODLE BLACK FEmale pup. Housebroken. Reg. Jane Kenoris. Reg'd. L'Amable, Ont. D16-21

NOTICE TO CREDITORS

IN THE MATTER OF THE ESTATE OF WALTER M. BELLIS, Deceased.
TAKE NOTICE that all persons having claims against the estate of Walter M. Bellis, late of the City of Belleville, in the County of Hastings, Deceased, who died on or about the 10th day of December, 1965, are required to furnish written particulars thereof to the undersigned solicitors for the Executor on or before the 31st day of December, 1965.
AND FURTHER TAKE NOTICE that the Executors will proceed to distribute the said estate after the last mentioned date, having regard only to the claims of which notice has not been received at the time of such distribution.
DATED at Belleville, Ontario this 2nd day of December, 1965.
PRINGLE & BOYLE,
30 Bridge Street East,
Belleville, Ontario,
Solicitors for the Executor
D4-11-18

NOTICE TO CREDITORS

IN THE MATTER OF THE ESTATE OF CHARLES F. SCOTT, Deceased.
TAKE NOTICE that all persons having claims against the estate of Charles F. Scott, late of the City of Belleville, in the County of Hastings, Deceased, who died on or about the 5th day of December, 1965, are required to furnish written particulars thereof to the undersigned solicitors for the Executors on or before the 31st day of December, 1965.
AND FURTHER TAKE NOTICE that the Executors will proceed to distribute the said estate after the last mentioned date, having regard only to the claims of which notice has not been received at the time of such distribution.
DATED at Belleville, Ontario this 2nd day of December, 1965.
PRINGLE & BOYLE,
30 Bridge Street East,
Belleville, Ontario,
Solicitors for the Executors
D4-11-18

NOTICE TO CREDITORS

IN THE MATTER OF THE ESTATE OF JANE MELISSA BELL, DECEASED.
TAKE NOTICE that all persons having claims against the estate of Jane Melissa Bell, late of the City of Belleville, in the County of Hastings, Deceased, who died on or about the 19th day of April, 1965, are required to furnish written particulars thereof to the undersigned solicitors for the Administrator on or before the 31st day of December, 1965.
AND FURTHER TAKE NOTICE that the Administrator will proceed to distribute the assets of the said estate after the last mentioned date, and will not be liable for any claim of which notice has not been received at the time of the said distribution.
DATED at Belleville, Ontario, this 2nd day of December, 1965.
PRINGLE & BOYLE,
30 Bridge Street East,
Belleville, Ontario,
Solicitors for the Administrator
Victoria and Grey Trust Co.
D4-11-18

BUSINESS OPPORTUNITIES

THE BUSINESS

The automatic vending division of D.S.C. is now accepting applications from private individuals who are looking for a part-time or full-time supplement to their present income by servicing vending equipment on established locations.
THE REQUIREMENTS
—Good credit standing.
—Steady employment Background.
—Interest for personal betterment.
—Investment of $1190 which can be financed.
Write stating name, tel. no., and address to
BOX A-64
THE INTELLIGENCER
D16-tf

CHRISTMAS TREES

SCOTCH PINE - SPRUCE and BALSAM
All Sizes
Premium Trees
4 Lots To Serve You
Amodeo's, North Front
Rossmore, Just Across Bay Bridge
176 Moira West and
The Steak House, Tweed Hwy.
JOE PECK
R. R. 1 Corbyville
Stir Thurlow
D16-21

CHRISTMAS TREES

Premium Grade Scotch Pine — 5 to 7 Feet Tall
Carefully pruned on Hastings County Plantations — Available at the following Belleville locations:
MRS. MacDONALD
164 Bleecker Avenue
(Between Dundas and Bridge)
Allan Bureau and Marion Ali
Above Address)
JIM TEBWORTH Tobacco Sin.
495 Dundas St. W.
CLOVERLEAF B.A. Ser. Sin.
North of 401
And in Trenton at:
FRANKS B.A. SERVICE
203 Dundas St. W.
YOUR CHOICE AT OUR SPECIAL "GROWERS" PRICE OF
$2.50 Each
Belleville's Largest Selection
D11-13-14-15-16-17-18
CHRISTMAS TREES
Fresh Cut Daily
Balsam, Spruce and Scotch Pine
All Sizes
CANADIAN TIRE CORP.
348 Coleman Street
D14-21

SCOTCH PINE AND SPRUCE — Balsam, Fraser Fir and Douglas Fir — and cut Your Own Christmas Trees Ontario. Phone Tweed 478-3060. D9-A-10-11-17-18
YALL COME! BRING THE FAMily and cut your own tree at Christmas Pine Acres Farm, 2 miles from Frankford on Highway 2, 6 miles from Trenton. Open 9 a.m. to 5 p.m. Sat. and Sun. only. D16-21
CHRISTMAS TREES. SCOTCH Pine and Spruce, all sizes, from $1.75 to $2.25. Bring the family. Church between O.S.D. and Foster Corners on Wallbridge Road. D14-21
OVER 200 BEAUTIFUL SCOTCH trees. Your choice $2.50. Open Sport Shop, 343 North Front. D14-21
LOVELY TREES SCOTCH PINE, spruce and balsam. 2 miles N. of Wilard St., Belleville. D11-10t
CHRISTMAS TREES CHOICE cut-your-own Scotch Pine and Spruce. Reasonable rates. Sidney Hill Farm, Wooler Road, Belleville. D14-21
SPRUCE AND SCOTCH PINE trees for sale. Pat Rousseau on the Old Picton Road, R.R. 2, Consecon. 962-4243. D14-21
SCOTCH PINE, SPRUCE AND balsam christmas trees for delivery. Reasonable prices John Huttman, Foxboro. Phone Belleville 962-3473. D8-18t
CHOICE QUALITY SCOTCH pine and spruce any size, locally grown. Wallbridge Avenue, Belleville. Wednesday to Saturday at the Shannon Plaza, 968-7108 Free delivery in town. Ask for Arthur McCool D3-16t
TOY TERRIER PINE CHRISTmas trees $2. Cliff Beattie Hwy 14 — 7½ miles north of city. 962-4481. D13-tf

Christmas Specials
KELLY'S SPORTSHOP
Rifles, Pistols, Ammunition, Bicycles
Cleaning Kits, Gun Cases, Holsters
Sporting Goods, Archery Equipment
Hunting Sets and Supplies, Accessories
Fishing Equipment and Accessories
Skates, Hockey Sticks and Clothing
The Sporting Goods Store for Men
Hand Warmers, Snow Shoes, Gun Racks, Hunting Knives, Decoys
Boots, Jackets, Boats, Steering Wheels, Motors, Oars and Paddles
Pool Tables.
KELLY'S SPORTSHOP
343 NORTH FRONT ST.
962-2654
D9-11-14-16-18-21-22
GERMAN SHEPHERD PUPPIES
From Good Stock — Excellent With Children — Reasonable
962-1008
After 5 p.m.
D16-tf
THE PERFECT GIFT FOR THE whole family. Miniature Golf Course $50. Perfected. 962-2624. D13-21
REGISTERED PEKINGESE PUPS. Champion sired. Mrs. R. Bowerman, Centre Street, Napanee, 354-2221. D13-21
SELLING OUT BECAUSE OF illness. Toy Chihuahuas, registered parents and goodies Northbrook 336-2230. Reasonable. D17-21
RECORD GIFT CERTIFICATES
For Any Value
Always Good
ROLUF'S LIMITED
227 FRONT ST.
962-6161
M29-22t
POODLE AND DOG LOVERS
Does your pet have that dog look? Then have him groomed and outfitted in the latest styles. Phone 962-3775
KARLSTON KENNELS
Carrying Place Road
392-4422 By Appointment
N15-tf

POETS NAMED

MOSCOW (AP) — Yevgeny Yevtushenko and another young Soviet poet denounced by former premier Khrushchev have been nominated for Lenin Prize, Union's highest cultural award. Winners of the Lenin Prize will be announced April 22, Lenin's birthday.

CARPENTRY

CALL:
BERT HILES CONSTRUCTION
FOR FINE WORKMANSHIP — DIAL 962-6189

BUSINESS DIRECTORY

ACCOUNTANTS

PAUL EDWIN FLEMING
Chartered Accountant
At the Four Corners
50 BRIDGE ST. E
Belleville Ontario
962-6252 J11-tf
JOHN D LEWARS
Chartered Accountant
417 Pinnacle Street
Belleville, Ontario
Phone 962-4853 J12-1y
GEO A WELCH AND COMPANY
172 Church Street Belleville
962-4591
HENRY S. A. WELCH
M J SUTHERLAND C.A.
Ottawa Peterborough Pembroke
M1-1y
KENNETH J. SODEN
Public Accountant
Auditor
21 CAMPBELL ST.
Belleville, Ontario
962-2949 S7-1y
T. A. MACHOLD
Public Accountant
Auditor
117 FRONT ST.
Belleville Ontario
962-4631 S1-1y

ARCHITECTS

WATSON AND WIGGAND
Architects
319 Front St Belleville Ont
962-2419 M12-1y

BUSES

BUS SERVICE TO TRENTON AND AIR STATION
Daily Phone Belleville
Daily Ex. Sunday and Holidays
8:45 a.m
10:00 a.m
12:00 p.m Sat. Only
1:30 p.m
3:30 p.m
5:33 p.m
7:00 p.m Friday & Saturday only
8:45 p.m Friday & Saturday only
11:00 p.m Daily Ex. Sunday
40 Dundas St. E. 962-2183
Chartered Coaches.
RATHBUN BUS LINES LTD
Trenton Ont — Phone EX 7-3353
D14-tf

CEILINGS

ACOUSTIC TILE CEILINGS
Specialists in concealed ceilings makes a unique decorative sound control ceiling system for alterations to stores, offices or institutional buildings
PEACOCK PLASTERING
962-7375 A4T0-3m

CHIROPRACTOR

ROGERS BISBEE, D.C.
218 Dundas St. East
962-3276 N19-3m

CONCRETE

W DANFORD & SON
All types Concrete Work
Residential and Industrial Repairs and Alterations
Trenching and Back Filling
Phone 962-6
D6-1y

CONSTRUCTION

EDGAR H. BELL CONSTRUCTION
General Contractors
67 HARRIETT STREET
Custom Homes — Alterations
Backfilling — Trenching — Excavating
Light Grading — Bulldozing
Sand and Gravel — Top Soil
962-6161
FREE ESTIMATES
Office & Shop Residence
962-6170 962-4178
D12-3m

COPYING SERVICE

RIVERS XEROX
COPYING SERVICE
Bulletins — Contracts — Letters
Specifications — Drawings
Limit Orders — Manuscripts
YOU PRODUCE IT — WE REPRODUCE IT!
Any Number Exact
Promptness Guaranteed
Mail Orders Accepted
162 Lingham St. — Phone 962-3060
N23-1m

DEAD AND DISABLED FARM STOCK WANTED

B & D DEAD STOCK REMOVERS
Dead or disabled cattle, horses, dead stock dealers — Phone collect
Brighton 475-2711
Belleville 962-2013
Toronto 416-425-3131
Dept. of Agric Licence 331-C-65
M12-tf

DEAD STOCK SERVICE

WE PAY CASH
For Dead, Crippled and Crowded Farm Stock
PHONE COLLECT
Peterborough — 742-3827
Norwood — 639-2211
Gov Lic No 303-C-64
D13-tf

DIAPER SERVICE

DIAPER SERVICE
DIAPER HOUSE LAUNDERERS
FREE PICK-UP and DELIVERY
962-6054 A815-1y

DRESSMAKING

DRESSMAKING
ALTERATIONS
Reasonable Rates
962-8406 D1-1m

FILTER QUEEN

FILTER QUEEN
Vacuum Cleaning
SALES and SERVICE
All Work Guaranteed
Phone
J. CUNNINGHAM
Trenton 392-3067 M12-1y

FLOOR FINISHING

EARL DARRAH
Dial 962-6668 — 962-6681 Dial 21 Exit
Sanding Machines and Floor Polishers
Expert Installation on Maple Rubber Tile and Marboleum Floor
Free Estimates
A620-1y

LUMBER

ROLLINS LUMBER
Lumber and Millwork
429 Dundas Street West
Phone 962-6421
OPEN ON TUESDAYS
'TIL 8 P.M. N18-tf

MIMEOGRAPHING RUBBER STAMPS

THE JAMES TEXTS LIMITED
Printers and Publishers
PHONE 962-6252
Fast, efficient work covering all trades. Records, Contracts, Letters, Statements, Cards, Lodges Courts, Clubs. 24 hour service on Rubber Stamps. Numbering Machines and Seals. M12-1y

MUSIC SCHOOLS

KAMMEN SCHOOL OF MUSIC
Private instructions in Guitar, Piano, Accordion, Banjo, Accordion, Drums, Voice, Etc
Bass — Ukulele
CHARLIE KAMMEN
Musical Instruments
281 Front Street Belleville
PHONE 962-6577 M12-1y

RUBBER STAMPS

All Kinds of Rubber Stamps Made Quickly
"The Way YOU Want it"
STAMP-RITE MANUFACTURING
Phone 962-2281
115 Front Street
THE JAMES TEXTS LIMITED
179-183 Front Street
HARRIETT STUDERY
226 Front St. 962-6161
Belleville Ont.

SERVICES

PIPE - HANGING
Lugs Weld Approved Method
Threaded Ends
HARRISON WELDING
Plainfield, Ontario
Phone Trenton 23-R-2 D1-3m

DAY WELL
Cap For Babies
Cap For Brushes
S SMITH
8 Hinman Crescent
Belleville
962-6555 O19-3m

VACUUM CLEANER REPAIRS
HOOVER Dealership
Genuine HOOVER Parts
Sales and Service
H CAMPBELL
Bonisteel Block 968-7305
Free Pick-up & Delivery
in City
S14-tf

MALCOLM HESS
FLOOR MAINTENANCE SERVICE
COMPLETE HOUSECLEANING
968-6242 J23-1y

FITZGIBBON
CONSTRUCTION LTD.
Sand Filling — Grading
Gravel Filling — Grading
Bulldozing, Grades
FREE ESTIMATES
962-2004 M26-tf

SMALL APPLIANCE REPAIRS

RIVER SIDE
Sales and Service Centre
Small Appliances
All Makes and Types
Phone 962-7108
Fast Service for Home and Farm
Appliances
RIVER SIDE ROAD
Corbyville
N3-3m

SERVICE STATIONS

JIM TEWORTHY
TEXACO SERVICE STATION
495 West Dundas Street
962-9509
Open Every Night and Sunday
Lubrication — Car — Oil Change
Mufflers and Tires
Minor Repairs
CUSTOMER SERVICE
Personalized Service
Guaranteed Workmanship
J14-1y

TILES

We Supply and Install
CERAMIC WALL and
FLOOR TILES
Expert Workmanship
Free Estimates
BUILDING SUPPLIES
445 Dundas East
Belleville
Phone 962-4281 M13-tf

TYPEWRITER

THE JAMES TEXTS LIMITED
Printers and Publishers
We Make Repairs to All Makes of Typewriters and Adding Machines for rent
179-183 Front St. Ph: 962-6252
A42-tf

WATCH REPAIR

EXPERT WATCH and JEWELLERY REPAIRS
By Experienced Watch Makers
Registered Jewellers Association
Estimates Submitted
Work Guaranteed
278 Front Street
Over Crowe Drug Store
962-9746 M21-tf

TV SERVICE

TELEVISION & RADIO
REPAIR SERVICE
Phone
BOB JAMES TV
479 DUNDAS ST. WEST
2 Doors East of Moira Street
968-3424 N9-3m

HOPKINS RADIO
TELEVISION SERVICE
24-Hour Phone Service
Sales and Service
Antennas, Towers, Rotors
Phone 962-2233
WE GO TO ALL MAKES
107 STATION 962-2233 S38-tf

HASTINGS
ANTENNA SERVICE
New and Used Antennas
Towers and Rotors
Free Estimates
All Work Guaranteed
962-2981
968-3061 D7-tf

UPHOLSTERING

MATTHEWS
UPHOLSTERING
HAYSIDE
Trenton 392-4634 N19-1m

UPHOLSTERING
UPHOLSTERING
OLD AND NEW FURNITURE
Also
CHROME DINETTE SUITES
We Supply Best Quality
Very Reasonable Prices
962-7835 D8-tf

WELL DRILLING

GEORGE H CHALK
R. R. 1 Corbyville
Wells for Rural, Subdivision
For Private and Town
PHONE 968-7455 D2-tf

YACHT BROKERS

SAILING CRAFT
CRUISERS and
Boating Supplies
at
QUINTE MARINE
Belleville
Area Code 613-394-3535 Q28-tf

SAVE your MONEY
FOR CHRISTMAS FUN!
OPEN AN ACCOUNT
AT
BOOTH RADIO & TV
178 FRONT ST. (Opp. City Hall)
Sporting Goods - Cameras - TV - Hi-Fi - Ranges - Washers - Dryers.
NO MONEY DOWN
No Payments Till Next Year

WELL DRILLING
DIAL
968-9431
No Water
No Pay

NOTICE

Intelligencer City Carriers Please Take Notice That your subscriber Christmas Cards will be available for pick-up at the Intelligencer Office After December 15th Wednesday
Mr. Doherty, Circulation Mgr.

Napanee News

Pet Milk Holds Family Yule Party

NAPANEE — The annual Christmas get - together of the Pet Milk Co. in the areas Wednesday evening was a festive affair, with the 45 employees and their wives or husbands and over 50 of their children joining in a grand family party. P. A. Granger, production manager of the head office in Toronto, was the guest of honor at the hour at one and the same time, and took a fatherly interest in everything and everybody. He also served as the agent for Santa Claus, who came in due time, bringing a gift with him for every child.

From 7.30 on, there was something doing every minute, including interested those who could skate, with the tiniest children assisted inevitably by Mrs. Arnold Hennessy, who provided them with costumes and instruments and trained them into a rhythm band. Walter Hill, who is long past his 'teens, was also their performer on the ice.

Next came a broom ball game for the men and older boys, the lively old team compelled by Carl Baldree and the blues by Baden Wheeler. Nobody is quite sure who won, although the reds claim to be the victors. Not that it matters, as everybody had fun.

CHILDREN GIVE CONCERT

Once back in the auditorium all the parents and all who weren't, were treated to a concert presented by the children, songs, recitations, and all the things children do at concerts. Those taking part included Kari, Ralph, Carol, Shirley and Wendy Browne; Susan and David Winter; Billy Cook, Claude Hewitt, Maurice Wallace, Mary Ladenheim, Theresa Cassidy, and Gordon Hennessy. Shirley Winter was the pianist for the evening.

There was an orchestra, also, to accompany the carol singing and to play several numbers. It was composed of Bob Russell, Melinda Sechetto and her brother Ernie, Carol Dudgeon and Mrs. Hennessy.

Refreshments for everybody were served by this time, and there was an abundance of everything.

Then came Santa Claus, laden down, with Ernie the Bunny to help him. He was a Peter Rabbit on two long ears of fur. Everybody was joined in the merriment.

Questions and Answers On Highway Travel

Ontario Motor League
Eastern Ontario Club

QUESTION: We enjoy your travel columns ever-go much, particularly items pertaining to Florida. As we are considering another trip to Florida would you tell us what new places of interest we could visit? — T. H., Belleville.

ANSWER: Anyone who strays from the beach long enough will find a new array of tourist attractions competing for his dollar in Florida this winter.

One of the most interesting additions is at Tampa's free Busch Gardens. A 13-mile monorail will take visitors 30 feet high over the beer baron's gardens and over the African animals housed there, including a herd of zebras.

At St. Petersburg the new movie version of the Bounty, from "Mutiny on the Bounty," is on permanent display and South Sea setting that even includes a breadfruit tree. It costs adults 50 cents and children 50 cents. It was built in Nova Scotia.

Newest recreation area in the state is Denedin Beach on the Gulf Coast. Formerly known as Caladesi Island, it has been joined in the mainland by a $2,000,000 causeway. It features three miles of the best beach in Florida and is a half a mile wide.

A new sightseeing float, La Carmen, will take visitors to Tampa on a tour of Ybor City, an offbeat Latin quarter.

It'll make stops at cigar factories, Cuban bakeries and social clubs. Tour starts at Jackson and Nebraska, probably the best of the state's man-made attractions and the water show is superb.

Lineman Signs For $400,000

NEW YORK (AP) — All-America linebacker Carl Mc-Adams signed the richest of the most lucrative professional contract ever for a lineman, Sonny Werblin announced Saturday on behalf of the American Football League's New York Jets, said Friday.

Werblin, who last year signed Joe Namath, Alabama's star quarterback, to a contract reported to be worth $400,000, indicated he shelled out about $200,000 to get the 6-foot-4, 250-pounder from Wild Hoss, Okla.

BOWLING
5 PINS

MOIRA MIXED LEAGUE

Flintstones 6, Hillbillies 5, Demons 5, Donuts 2, Screwballs 2, Units 1.

High scores: Al Weese 625 (255); Bob Davenport 617 (301); Vince Prower 614 (227); Lois Calcutt 626 (254).

QUINTE MIXED LEAGUE

Pipequeaks 7, Starlighters 0; Bears 7, Diamonds 0; Rookies 5, Mohawks 2; Loafers 5, Mustangs 2; Moonshiners 5, Underdogs 2.

High scores: Jim Begley 750 (300); Gordon Bumbleske 716 (255), Tolf Reynolds 690 (296), Art Butler 696 (263), Thelma Chatten 626 (265), Doug Bunting 640 (268), John Stevens 634 (217.)

SECO STUDS
(for both cars and trucks)
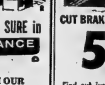
We Put The SURE in INSURANCE
...WITH OUR ALL-INCLUSIVE
"One Package"
Program
CALL SOON
968-6705
Jamieson Bone
& CO.
FIRE - AUTO ETC.
183 FRONT STREET
BELLEVILLE

CUT BRAKING DISTANCES
50%
Find out just how safe winter driving can be. Seco Studs put the control back into your vehicle that hard-packed snow and ice take away. They grip as icy road and hold on tight during braking, steering, accelerating. Seco Tire Studs are the sure way to safe winter driving.
GET YOURS NOW!
SECO STUDS
30 Queen Elizabeth Blvd., Toronto 18, Ontario
Available from:
TREPANIER TIRE
2 Dundas St. East
Ph. 962-3059

CHRISTMAS

At This Time Of Year We Like To Say Thanks...

... For a Terrific Year! Actually It's Been a Record-Breaking Year. We've Built More Homes in 1965 Than Any Year Previous – Over 150!

We've Been Doing Our Very Best to Provide the Kind of Homes That Modern Families Want, With Sensible Price Tags. This, However, Has Been Possible Only With the Co-operation of the People in the Quinte Area – They're Buying Our Homes!

So We Feel That Christmas Time (Or Anytime) Is a Good Time to Say Thanks.

Maurice H. Rollins

MAURICE H. ROLLINS CONSTRUCTION COMPANY LTD.

THE INTELLIGENCER
Founded 1834
Merged in 1930 with
The Ontario, founded 1870

The Intelligencer

BELLEVILLE, ONTARIO, MONDAY, DECEMBER 20, 1965

Authorized as Second Class Mail Post Office Department, Ottawa

THE WEATHER
Tuesday: Mainly cloudy and not quite as cold. Low 15. High 25.

7c Per Copy

Britain Airlifting Oil To Zambia

J. Lester Shiels Killed On Trip To California

Former mathematics instructor at Belleville Collegiate Institute and well known figure in the city and district, Mr. J. Lester (Les) Shiels, 270 Ann Street, has been killed in an auto accident, while on his way to visit his son in California.

Killed in the crash at Needles, California, on Saturday besides Mr. Shiels was his sister-in-law Mrs. Ann George of Beverley Hills.

Mrs. Shiels suffered a fractured skull and punctured lung but is reported to be in fair condition in hospital. She is being transferred to another hospital nearer her son's home at West Novina, California.

Mr. and Mrs. Shiels with Mrs. Shiels' sister, who had been visiting here since last June, left Belleville on December 12th en-route to visit their son, Patrick. They were within 300 miles of their destination when their car was involved in a head-on crash.

It was not known here whether any persons in the second car were hurt or killed.

J. LESTER SHIELS

Following their visit with their son Mr. and Mrs. Shiels planned to go on to Australia on an extended retirement trip.

WILL BE BURIED HERE

Mr. Shiels' body will be flown back to Canada for burial. The funeral (possibly on Thursday) will be held from St. Michael's Church with interment in St. James' cemetery.

A native of the Brockville

(Continued on Page 5)

(Continued on Page 5)

Says Rusk Sabotaged Peace Bid

WASHINGTON (AP) — The Johnson administration found itself caught up today in a stormy dispute over its publication of correspondence reporting and probing a conditional peace offer from North Viet Viet Nam.

The storm overshadowed the central question whether Hanoi had in fact made an authentic approach for a settlement on its own terms and might yet respond to a U.S. request for clarification of conditions in it.

President Johnson could try to revive the roundabout peace exchange with President Ho Chi Minh of North Viet Nam by sending some kind of new message in Ho's direction, but administration officials said today that there has been no decision on any new U.S. action.

The secrecy covers were torn from the incident last Friday after the St. Louis Post - Dispatch reported that a new peace offer from Hanoi had been rejected by the United States.

Amid denials from If a suit that any peace feeler had been sent, Dr. Giorgio La Pira, former mayor of Florence who was one of the principal intermediaries in the affair, insisted that the offer had been made.

His travelling colleague, Professor Mario Primicerio, ac-

(Continued on Page 5)

TRIUMPHANT SMILES — Astronauts James Lovell, left, and Frank Borman are all smiles as they stand on deck of Carrier Wasp in the Atlantic after being brought to the ship by helicopter after their 14-day space flight. (AP Wirephoto via radio from Carrier Wasp)

Astronauts Begin Three Days Of Intensive Medical Checks

CAPE KENNEDY, Fla. (AP) — Astronauts Frank Borman and James A. Lovell Jr., who sailed far enough during their two weeks in space to make 19 round trips to the moon, begin three days of medical checks here today to determine what physical rigors space travel has on man.

People who talked with the astronauts said their main complaint of the 14-day flight was the confinement—they couldn't stretch out. They asserted they dreamed a lot during the mission, sources said. Borman was quoted as saying that Lovell was dreaming "all the time."

Food on board the spacecraft —some of it dehydrated—got tedious and somewhat objectionable toward the end of the flight, the sources noted.

Persons who talked with the astronauts quoted Borman as saying he thought future spacemen should not have to fly in bulky space suits on long-duration flights. And if a "back up" pressure system is needed, Borman suggested it be built into the spacecraft rather than the space suit, sources noted.

The two Gemini 7 pilots flew much of their mission in their underwear.

Borman and Lovell are scheduled to stay at Cape Kennedy until Wednesday, concentrating on medical examinations. They then plan to fly to the Manned Spacecraft Centre in Houston, Tex., to begin eight days of telling and retelling the story of their marathon flight in project officials.

THE WEATHER

Synopsis: A small disturbance over Wisconsin is expected to move just south of the Great Lakes tonight and early Tuesday, spreading light snow across Southern Ontario. Temperatures are expected to moderate a little in Southern Ontario on Tuesday.

THE TEMPERATURES

	Max.	Min.
Today	24	8
Year ago	38	24

Viet Nam Main Subject Discussed by Premiers

OTTAWA (CP)—The cabinet is expected to deal today with a request from Zambia, Rhodesia's neighbor, for an unspecified number of transport planes to assist in an airlift of oil to that land - locked Commonwealth country.

Zambia normally gets its oil through Rhodesia. Britain and the U.S. have imposed oil sanctions on Rhodesia and are trying that France, Italy and The Netherlands will fall in line.

Prime Minister Wilson of Britain supported Zambia's request in his four hours of talks here Sunday with Prime Minister Pearson during which Viet Nam was the main subject discussed.

Mr. Pearson is scheduled to hold a press conference today after the cabinet meeting.

Mr. Wilson held one before his Sunday evening departure for London by RAF domet jet and said very serious economic difficulties are already developing in Rhodesia as the result of sanctions. Canada has embargoed 90 per cent of imports from Rhodesia, valued last year at $4,300,000.

Mr. Wilson said it is impossible to form a view on the exact time when the economic dislocation in Rhodesia will turn itself into a return to constitutional government.

British sources said they expect the economic pinch to

(Continued on Page 3)

Viet Cong Birthday Peaceable

SAIGON (VP) — The Viet Cong apparently decided to mark the fifth anniversary of their National Liberation Front today by sparing Saigon from another round of terrorism.

By sunset, there were no reports of any bombings or grenade throwing incidents in the city of more than 1,400,000. But officials warned that despite the lightest security in years, the threat of Viet Cong birthday terrorism would probably continue until the new year.

Today's Chuckle

Woman cleaning fish at sink to husband): "Why can't you be like the rest of the men? They never catch anything."

Rhodesian Tax On Coal Boosts Price 6 Times

LUSAKA (CP - AP) — Britain began an oil airlift to Zambia Sunday as leaders of Kenya, Ethiopia and Uganda called for another African summit conference to agree on action against Rhodesia.

But Zambia, which imports most of its coal and coke from Rhodesia, had to start paying about six times more today for the fuel because of a new Rhodesian-imposed tax. Zambia also began rationing gasoline today.

The airlift began with the landing of an RAF Britannia bringing 2,370 gallons of diesel fuel from Dar es Salaam in neighboring Tanzania.

The airlift began after the white-minority government of Rhodesia cut off the flow of oil to landlocked Zambia.

The Rhodesian action was in retaliation for the oil embargo Britain imposed against Rhodesia last Friday to tighten the economic vise on the government of Prime Minister Ian Smith. He declared Rhodesia independent Nov. 11 after refusing to yield to British demands for steps toward eventual African majority rule.

A joint British-Zambian communique said Britain is paying for the airlift as an emergency measure until the improvement of surface routes from Negro-ruled neighboring states to the north.

Britain also announced it is spending £3,300,000 ($10,300,000) in improving the 1,000-mile dirt road across Tanzania to Mbeya in Zambia.

Meanwhile, oil is well on the way to Zambia on other routes by road, rail and lake.

TANZANIA CO-OPERATES

Although Tanzania has broken relations with London it has agreed to co-operate with the British government in keeping oil flowing to Zambia.

A number of African states insist that Britain use military force to oust Smith, but Britain has limited its actions to economic and diplomatic pressure.

In another Rhodesian move against Zambia, Prime Minister Smith announced that the tax on coal to Rhodesia's northern neighbor was raised to £3 ($15) a short ton from the previous rate of about one shilling ($1.12) ton.

The coal is vital for the operation of Zambia's copper mines.

Smith said the increase, plus an export levy of £4 ($24) a ton on coke, would add nearly £10,000,000 ($30,000,000) a year.

"I hope this will meet our present requirements," he said. "If not, we will have to con-

(Continued on Page 2)

de Gaulle Victor In Election

By PETER BUCKLEY

PARIS (CP) — President Charles de Gaulle was given another seven years Sunday to guide the affairs of France.

At the age of 75, with decades of military and political life behind him, the wartime Free French leader received a mandate from the voters to exercise until 1972, if he wants to, the enormous powers of the French presidency.

Re-elected on the second ballot, Le Grand Charles can turn his attention now to the Common Market, relations with Western Europe, the United States, China and the Soviet bloc, France's defensive alliances and a backlog of domestic needs.

De Gaulle got roughly 55 per cent of the valid votes cast Sunday, a good bit short of the "frank and massive" support he had originally demanded but still a firm 10 per cent more than Francois Mitterrand, the 49-year-old candidate of the united left and his sole opponent on the second ballot.

Despite pre-Christmas occupations and generally damp weather, the turnout was nearly 85 per cent of the eligible voters, almost equalling the record number who voted in the first ballot two weeks earlier.

Complete returns from European France and all overseas territories except Guiana and Polynesia gave de Gaulle 13,063,134 votes, or 55.18 per cent. Mitterrand got 10,609,744. More than 24,000,000 of the 28,558,708 eligible voters went to the polls. There were nearly 700,000 spoiled ballots.

It took two ballots to re-elect

(Continued on Page 2)

Army and Rebels Clash In Dominican Republic

SANTO DOMINGO (AP) — Army troops and rebels clashed in scattered parts of the capital late into the night.

A violent explosion rocked the western part of Santo Domingo at midnight. There was no immediate report of the cause of the blast.

of many roaming the littered downtown streets.

Shooting could be heard in

New Ministers Are Sworn In

NEW MINISTERS SWORN IN — New members of the federal cabinet are seen at Government House Saturday following the swearing-in ceremony. Left to right are Immigration Minister Jean Marchand; John Turner, minister without portfolio; Agriculture Minister J. J. (Joe) Greene; and Postmaster-General Jean-Pierre Cote. The fifth new cabinet minister, Trade Minister Robert H. Winters, is to be sworn in early in the new year. (CP Wirephoto)

OTTAWA (CP) — The first phase of Prime Minister Pearson's new-look cabinet shuffle was completed Saturday with the swearing-in of four new ministers and new oaths of office taken by four others.

The next step will be reassignment of cabinet portfolio responsibilities by order-in-council, and the addition of Robert H. Winters as trade minister early in the new year. Then Parliament will be asked at the session opening Jan. 18 to revise cabinet portfolio legislation.

Prime Minister Pearson was in a light-hearted mood when he presented his new ministers to Governor-General Vanier and attended the swearing-in ceremony Saturday at Government House.

Mr. Pearson posed for pictures with Gen. Vanier and the new ministers and then told them: "Now, go to work, boys."

In the informal press conference which followed, Mr. Pearson found himself at the back of the crowd momentarily. He grabbed a reporter's notebook and pencil, shouldered his way through the crowd, and asked in mock reporterial fashion: "Now, tell me, how do you like your new job?"

Mr. Sharp would not tell reporters whether he plans any major changes in economic policy.

Rhodesian Tax On Coal Boosts Price 6 Times

LUSAKA (CP - AP) — Britain began an oil airlift to Zambia Sunday as leaders of Kenya, Ethiopia and Uganda called for another African summit conference to agree on action against Rhodesia.

But Zambia, which imports most of its coal and coke from Rhodesia, had to start paying about six times more today for the fuel because of a new Rhodesian-imposed tax. Zambia also began rationing gasoline today.

The airlift began with the landing of an RAF Britannia bringing 2,370 gallons of diesel fuel from Dar es Salaam in neighboring Tanzania.

The airlift began after the white-minority government of Rhodesia cut off the flow of oil to landlocked Zambia.

The Rhodesian action was in retaliation for the oil embargo Britain imposed against Rhodesia last Friday to tighten the economic vise on the government of Prime Minister Ian Smith. He declared Rhodesia independent Nov. 11 after refusing to yield to British demands for steps toward eventual African majority rule.

A joint British-Zambian communique said Britain is paying for the airlift as an emergency measure until the improvement of surface routes from Negro-ruled neighboring states to the north.

Britain also announced it is spending £3,300,000 ($10,300,000) in improving the 1,000-mile dirt road across Tanzania to Mbeya in Zambia.

Meanwhile, oil is well on the way to Zambia on other routes by road, rail and lake.

TANZANIA CO-OPERATES

Although Tanzania has broken relations with London it has agreed to co-operate with the British government in keeping oil flowing to Zambia.

A number of African states insist that Britain use military force to oust Smith, but Britain has limited its actions to economic and diplomatic pressure.

In another Rhodesian move against Zambia, Prime Minister Smith announced that the tax on coal to Rhodesia's northern neighbor was raised to £3 ($15) a short ton from the previous rate of about one shilling ($1.12) ton.

The coal is vital for the operation of Zambia's copper mines.

Smith said the increase, plus an export levy of £4 ($24) a ton on coke, would add nearly £10,000,000 ($30,000,000) a year.

"I hope this will meet our present requirements," he said. "If not, we will have to con-

(Continued on Page 2)

FIRST CALL with Bonnie

"That's that!"

German Evangelical Church Would Accept Loss of Land

By LIONEL WALSH

BONN (Reuters)—Pierce and Miner agreement is raging in West Germany over whether the Germans should renounce their claims to territories in the East lost to Poland and the Soviet Union.

Only a few years ago, the idea of giving up the land beyond the Oder - Neisse line, drawn provisionally by the victorious allies of the Second World War, was unthinkable.

Refugee organizations clamoring for their "right" to the "lost homeland" in Pomerania, Silesia and East Prussia were almost unopposed in public debate.

But the German Evangelical Church now has boldly called on Germans to think again about the wisdom of insisting that this large chunk of the old German Reich remains German territory, although it now is inhabited by Poles and, in the case of the northern half of East Prussia, by Soviets.

The church, in a memorandum calling for conciliation with Poland, says that its return of the Oder-Neisse territories, representing nearly one-quarter of the Germany of 1937 is impossible without endangering the Polish state.

The memorandum, now being discussed at parish level, declares that Germany must in future respect the living rights of the Polish people, and leave them the space which they need for their development."

Refugee organizations are appalled. They claim to speak for 10,500,000 Germans driven from their homelands, and form a powerful political lobby.

Politicians have in the past been unwilling even to hint at "renunciation" — a damning word in the German political vocabulary.

Prominent churchmen have been bombarded with-abusive letters, described by Bishop Hans Lilje of Hanover, who is once imprisoned by the Nazis as "a manifestation of pathological hatred."

But other voices have praised the church for its realism. One Silesian woman wrote: "It had long been clear to me that the clergy were the only people who could check the unfortunate behavior of the refugee organizations."

In fact, observers here note an increasing feeling of dissatisfaction with the long-standing official government policy that the final settlement of the frontier problem must be part of an all-German peace treaty.

A growing number of Germans consider that if there is ever to be any hope of pacifying East and West Germany, this can only come through gradually easing distrust and establishing normal relations between the two states.

Belleville Unit of the Canadian Cancer Society

Office at 38 Bridge Street E. 968-6686

Hours: 2 to 4 p.m.

Monday through Friday

For organizations wishing films and literature on "Cancer"

Contact Mrs. J. A. Marsh, Mrs. E. G. Falwell, Mrs. R. C. Smith

Memorial Cards Available at Office, Funeral Homes or Banks

Hungerford's Approval Conditional

Although the Moira River Conservation Authority is prepared to go ahead next year with water level control dams in the Moira below Stockdam, it is still not definite that construction will get underway.

Last week at the full Authority meeting at Canniton it was reported that both the village of Tweed and Tudor township of Hungerford had given approvals for the dam construction but now it has been noted that Hungerford's approval was "conditional" on certain financial arrangements being made.

22 Moose Killed on Short Piece of Road

IGNACE, Ont. (CP)—Highways department sanitag operations in the Ignace area of northern Ontario have lured so many moose to Highway 17 from inland areas, that moose hunting success has reached almost 100 per cent.

The department of lands and forests says the snow clearing operations have turned Highway 17 into "a veritable salt lick." During one December weekend, 22 moose were killed within three quarters of a mile of the road in this area, 130 miles northwest of Port Arthur.

de Gaulle

(Continued From Page 1)

de Gaulle, finished of the single ballot that had freely been predicted when he announced his candidacy at the beginning of November.

On the first vote Dec. 5, with no absolute majority needed for election, de Gaulle won less than 45 per cent of the vote, while Mitterand drew 32 per cent. Four other candidates split the remainder and were eliminated from the running.

All four runners-up directed their supporters to oppose de Gaulle, and only about half obeyed, apparently preferring the candidate they knew to the man of his left. The wide-open support Mitterand enjoyed from the Communist party made his candidacy suspect in the eyes of many who had opposed de Gaulle in the first round.

SEES REAPPRAISAL

Premier Georges Pompidou told a press conference three days before the second ballot: "After what has happened after all that has been said and discussed, de Gaulle will be led to re-appraise his actions. He will remain faithful to his basic premises, I'm convinced. But it is possible that he may adopt another, what he has learned during this enormous confrontation. We will see what happens."

But even Pompidou has never pretended to speak the genius of de Gaulle. Many of the nation's relative strength will persuade de Gaulle to alter his methods of dealing with the outside world or with France's domestic shortcomings is an open question.

If anything forces his hand, it could be the elections for the National Assembly scheduled for 1967. At present, the Gaullists control their allies command an absolute majority.

Mitterand told reporters Sunday night, after conceding victory to de Gaulle, "I will get right to work preparing for the 1967 elections." A meaningful hint that the opposition leader will make a conciliatory move to attract a coalition of Socialists, Radicals and Catholics.

STARTED ALONE

But a repeat of a socialist splinter party who had held a dozen cabinet posts during the fourth republic, Mitterand started his campaign alone. He soon had both socialists and Communists behind him. For the second ballot, he had tried to rally all the anti-de Gaulle vote, and even managed to get extreme right-wing support, but the tide wasn't strong enough.

De Gaulle himself remained in seclusion at his estate at Colombey - les - Deux - Eglises in eastern France, and made no public statement on his victory.

De Gaulle faces two items of unfinished business in international affairs.

He has opposed any moves toward supra-nationality by the Common Market administration. France's five ministers have scheduled a meeting in Brussels today in the hope of impasse, and will be hoping for some word from de Gaulle that he is ready to talk again.

The second major international item on de Gaulle's agenda is a form of the North Atlantic Treaty Organization. De Gaulle has called for an end to military integration in the 11 - nation alliance, and has warned that if a basic change is not made, France will bow out by 1969. Concrete proposals by de Gaulle for changes in NATO are expected to be made to his major allies early in 1966.

De Gaulle begins his new seven-year term Jan. 8.

Perfumes for Christmas

CHANEL

PRINCE MATCHABELLI

LANVIN

CARON

WORTH

TABU

FREE GIFT WRAPPING

DUFF'S - DRUGS

"Your Friendly Store"

Phone 968-7928

Record Volume of Crops Produced by U.S. Farms

WASHINGTON (AP) — U.S. agriculture advanced on many fronts in 1965, producing a record volume of crops and the highest average income per farm in history.

Other developments included a cut in government-held surpluses of some commodities, an increase in exports, an expansion in the quantity of food made available for the needy at home and abroad, and a further reduction in the cost of farm to relation to consumer incomes.

The year found technology humming at a faster pace than agricultural output. Thus fewer workers were needed to help farmers.

Congress enacted new farm legislation on cotton, wheat, feed grains, rice, dairy products and surplus cropland, giving those farmers a larger portion of the crop returned in payments made by the government and less from the market place.

Output of food and fibre crops during the year was an estimated 3 per cent higher than in 1964 and 4.5 per cent above the previous high in 1963. This is the sixth consecutive annual increase in acreage—an accomplishment attributed mainly to better technological advances.

Production of meat animals declined slightly as marketings of cattle and hog prices in 1964 had discouraged producers. A small increase in cattle and hogs is expected in 1966.

The agriculture department estimated that farm income totalled $14,000,000,000 in 1965. The highest since 1953 compared with $12,900,000,000 in 1964.

Largely because the number of farms continued to decline, the average net income per farm reached a record high of $4,150 in 1965. This was about 11 per cent higher than the 1964 figure of $3,740 and nearly 40 per cent higher than the 1960 average of $2,958.

Farmers were using more machinery, more and better fertilizers, and improved crop varieties. Demand for labor declined an estimated nine per cent during the year. A further reduction is expected in 1966.

Tree Can Be Fire Hazard At Christmas

The Christmas tree, which brings joy to children can also be a terrible threat to the little ones unless parents follow the safety rules for a happy fire-safe holiday season. Fire Chief Ken Everett today said that a happy Christmas can change, in a few seconds to family tragedy, the time when the rules are neglected.

The fire chief calls on the public co-operation this year to pay special attention to the following points:

Keep a fresh green tree and keep it outdoors or in an unheated garage until you are ready to decorate it. Open doors, keep the tree in water, after cutting off one or two inches from the butt. Replenish the water supply at regular intervals.

Check electric lighting strings for frayed cords or short circuits. Buy only C.S.A. approved lights and avoid using non-flammable decorations.

Make the tree a no-smoking area and keep matches out of the reach of little hands.

Clear gift wrappings away from the base of the tree as soon as the gifts are opened. Have a large carton handy, just for wrappings. Even a moist tree will burn if ignited by wrapping around the base.

Be sure the tree is set up well away from such sources of heat as fireplace, radiators or TV set. Be sure also that it does not block access to doors or windows in the event of fire.

Especially at Christmas, never leave small children unattended in the home.

Switch off tree lights when leaving home or going to bed, and have a happy, fire-safe Christmas.

Chief Poole points out that tests have proved that a tree set up with its base in water is the safest tree. If the tree has already dried out before it is set up, however, it cannot regain its safe moisture level. A dry tree can be ignited by a match, to burn violently to a charred state in 18 seconds.

Extra attention to fire precautions, says the fire chief, should head the list of a sensible family's preparations for a happy Christmas season.

12 Accidents Reported Over Weekend

City police had a busy week-end with a total of 12 accidents reported. Charges are pending in seven of them.

At 4.25 a.m. Sunday, a car driven by Robert Dale Bleekman, R. R. 1 Thurlow, hit a hydro pole outside the emergency entrance of the Belleville General Hospital.

Police report the Bleekman car was proceeding east on Dundas Street when the accident occurred. Bleekman and two passengers, Ross Harris of Canniton and Larry Jones of R. R. 2 Belleville were not injured.

Damage to the car was $500 and $700 damage was done to the Belleville Utilities pole. Charges are pending.

At 12:05 a.m. Sunday, a car driven by Earl Murray Bennett, 29 Mikel Ave., was proceeding south on Bleecker Ave. It struck a combined Hydro-Telephone pole. There were no injuries. Damage to the car was $350 and to the pole, $200. Police say charges are pending.

At 12:35 p.m. Saturday, a car driven by Edward Fitzgibbon, 12 Grove St., was in collision with a car driven by Ronald Langabeer, 60 North Park St., and another, driven by Grant Everett McCoy, 9 Pearl Street.

The accident occurred on North Front Street near the drive-through car wash. Police say charges will be laid in the accident. Damage to the Fitzgibbon car was $300, while the Langabeer car's damage was $225 and the McCoy car, $10.

There were nine other city accidents on the weekend, all of a minor nature. Charges are pending in four of the nine.

PINKSTON and LUSCOMBE

FUNERAL DIRECTORS

60 Victoria Avenue Dial 968-5735

Belleville, Ontario

FROM GERMAINE MONTEIL, Nostalgia, Fleur Sauvage.

FROM DANA Tabu, Ambush, 19 Carets.

FROM MAX FACTOR Jungle, Signature, Primitif, Electrique, Golden Woods.

FROM EVYAN White Shoulders, Great Lady, Most Precious.

FROM LENTHERIC Tweed

FROM YARDLEY OF LONDON Flair, Lavender, Red Roses, White Lavender

FROM CHANEL Chanel No. 5

FROM CORDAY Flame, Possession, Toujours Moi

FROM GUERLAIN Shalimar

FROM SHULTON Desert Flower, Friendship Garden, Old Spice

A Wonderful selection of perfumes, colognes, sprays, talcums and gift sets available from all these fine fragrance cosmetics.

Geen's SUPER-SERVICE Prescription Pharmacy

THE HOME OF SUPER SAVINGS

PHONE 962-4551 — FREE DELIVERY

OPEN TONIGHT TILL 9 P.M.

Trenton News

By EULA GORLING — 965-3839

Boy, 16, Hurt

TRENTON — Paul Carlson, 16, of 147 Wilkins Street was taken to Trenton hospital by Provincial Police Monday at 6.30 a.m. today after he had been struck by a taxicab, driven by Frederick Ellis of 30 Leopold Street, at the corner of Dundas Street West and Filion Street. The lad, whose injuries are not serious, walked in front of the car, police say, and was thrown to the hood. He was taken to the emergency ward of the hospital and later released.

Funeral

MRS. RANDALL BRANT

Funeral services were held Friday for Mrs. Emmaline Brant of Bayshore Road, Deseronto from the White and Morris Funeral Home to Pencostal Church. Interment was in Pencostal Cemetery. Rev. Fred Futers officiated.

Bearers were James Sharpe, Earl Marsden, Bruce Wells, George Craig, Glenn Hill and Verne Harden.

Mrs. Brant died Wednesday at home. She was 58. Born on the Tyendinaga Reserve, daughter of the late Robert John and Ida Hannah Jacobs, she resided in the vicinity all her life.

Educated on the Tyendinaga Reserve, Mrs. Brant was a member of Penecostal Church.

She was predeceased by her husband Randall Brant.

Mrs. Brant is survived by two daughters, Mrs. Wilmont (Susan Ann) Marsden, Deseronto, Mrs. Arvon C. (Lorna Margaret) Keefer of Tyendinaga, R.R.1.

Also surviving are two brothers, Herman Barnhardt, Deseronto, and Charles Barnhardt of the United States, and four sisters, Mrs. Marie Bedford of the United States, and Mrs. Ira (Elizabeth) Maracle, Mrs. Peter (Sarah) Jaynes and Mrs. Mable Ramsay, all of Deseronto. There are 12 grandchildren.

Six Injured When Car Hits Tree at Trenton

TRENTON — Robert Jackson of 221 Marmora Street was taken to Belleville General Hospital around 8 a.m. Spalfay, suffering from injuries he received in an accident at the intersection of West and Marmora Streets, which occurred around midnight, Sunday.

Jackson, who suffered a mild concussion and a fractured nose, was one of six persons injured in the one-car accident. Two Rushnell ambulances were pressed into service to take the injured to Trenton Hospital.

The car, driven by 27-year-old Richard Wentzell of Trenton, went out of control and travelled 37 feet on the lawn at 115 Marmora Street, coming to a stop when it struck a large maple tree, head on. Wentzell was most seriously injured, suffering a severed scalp, bruised arms and internal bruises when he was thrown from the vehicle. Other passengers were also thrown out.

Others injured were 25-year-old Richard Gordon of 100 Victoria Street, who suffered bruises and abrasions to his head; 18-year-old Miss Dorcas Ann Ostrum of Oshawa, who suffered cuts over his eye and bruised legs; 26-year-old Joseph Crawford of 100 West Street, who suffered a lacerated scalp and 25-year-old Shirley Ann Hall, who suffered a bruised shoulder and a lacerated arm.

Wentzell and Mrs. Crawford are still in hospital.

Damage to the car was set by Trenton police at $600.

Two Escape As Car Rolls

TRENTON — Twenty-year-old Lawrence Moran of Oshawa and 23-year-old Neal Montgomery of Frankford escaped serious injury last night when a car, driven by Moran, went out of control on the Wooler Road. The vehicle rolled over several times, travelled along a ditch, bounced over an its roof, cleared a four-foot culvert and ended up on its wheels. The roof of the car was torn out on the driver's side.

Montgomery received cuts and lacerations to his wrists by flying Kevin Flynn at Trenton hospital and released. The two men walked away from the car, following the accident.

into the front line of the economic war "while Mr. Wilson stands well back out of the range of fire, giving orders and shouting encouragement."

Various Items Discussed at Red Cross Meet

At the December meeting of the Belleville Branch of the Red Cross, Mrs. Ketcheson reported that the Blood Donor Clinic had 2846 days on 256 cases with 433 children and 19 senior citizens. The supervisor has made 673 calls.

She also reported that under Emergency Measures 1,000 families had received assistance. Some had been referred to their own branch.

The report of the Disaster Committee under Mrs. H. McCabe showed that 1,000 calls had been given help after the explosion and fire on Pinnacle Street. Several families including 36 children had been given aid after the fire in a Trenton block. Torontos had sent bedding and pillows. Mr. Davis of the Welfare branch had also given considerable assistance. A family with three small children at all events had received aid after a fire that left them with nothing.

BLOOD DONOR CLINIC

An "In Plant" Blood Donor Clinic was held at the Northern Electric on Monday. The next mobile clinic will be held on January 26.

Mr. Workman reported that 230 boys and girls had taken Safety classes every Saturday at the Tope Motel pool.

An Instructors Course is planned for Easter week for four days.

The Senior Citizens will have a Christmas party and a tour of the city to view the Christmas decorations on December 21.

The Student Council of the BCIVS Red Cross Club has donated a metal craft wheel chair to the Red Cross. This gift is much appreciated and the pupils are to be commended for this gift.

Red Cross Home nursing classes under the direction of Mrs. Fleming will be held at Education Hall at the Belleville General Hospital each Monday at 7.30 p.m. beginning January 17.

Rhodesian Tax

(Continued From Page 1)

aider a further increase in the royalty."

SAYS IT'S FORCED

The prime minister said Britain's economic boycott forced Rhodesia to increase the tax.

The price of coal to Rhodesia — before the new royalty charges — ranged between £1 and £5 (S3.75) a ton.

Now with a £5 royalty charge, it will cost £6 (S18) to £10 (S37.5) a ton.

Zambia imports more than 700,000 tons of coal annually from Rhodesia.

Smith has already threatened to raise the railway rates for carrying Rhodesian copper through Rhodesia in the Mozambique port of Beira.

Smith accused Prime Minister Wilson of shoving Zambia

DEATHS

HOLLYDAY — Frances — At Greater Niagara General Hospital on Saturday, December 18, 1965, Frances Holtyoake, beloved wife of the late Charles Hollyday. Dear mother of Mrs. Ronald Campbell, Niagara Falls, Mrs. Donald West Niagara Falls, Belleville, Gordon and Charles at home. Resting at the Morse and Son Funeral Home, Niagara Falls, Ontario. Also surviving are 6 grandchildren.

Funeral service from the Morse and Son Funeral Home, Niagara Falls, Ontario, on Monday, December 21 at 2.00 p.m. Interment in Lundy's Lane Cemetery.

SHIELDS — Suddenly on Saturday, December 18, 1965, Joseph, husband of Ethel Shields of 270 Ann Street, Belleville. Beloved father of Mrs. Ivan (Dorothy) Hall, brother of Patrick of Calgary.

Funeral service from the chapel of the Thompson Funeral Home, 370 Front Road, Belleville, on Tuesday, December 21 at 2.30 p.m. Interment in Belleville Cemetery. Friends may call at the funeral home after 2 p.m. Tuesday.

IN MEMORIAM

MORRISON — In loving memory of a wife, mother and grandmother, Mrs. Ethel Morrison, who passed away December 20, 1962.

We often know when you're sweet that more.
The good deeds you would bring.
When God called you from our home.
To leave us here below so brokenhearted.
We often think of you.
Till with life we're called to part.
The Family

COULTER — In loving memory of our dear father, William Ernest Coulter who passed away December 20, 1964.
He bade no one his last farewell,
He left us all in tears,
But heavenly gates were opened,
A loving soul to claim.
Sweet memories are all we have of you,
The things you used to say,
Without a chance to say goodbye,
Without a chance to kiss,
You left us in a world of sorrow,
You will live with us in memory,
Until we meet again.
—Sadly missed and lovingly remembered by his son Ernest, daughter-in-law, Mary Ellen.

CARDS THANKS

We wish to extend our heartfelt thanks and appreciation for acts of kindness, floral offerings received from friends, neighbors and relatives during our recent bereavement in the Belle Theatre. Also many thanks to those who visited and wrote to the Canadian Cancer Society, Ward 5, Dr. Dr. O'Neill, Dr. Wheeler and Dr. K. Douglas, and all the nurses and staff at the C.G.H. Also to Rev. M. McFarlane, Rev. J. Hall, Rev. Fred Futers, Rev. Cook, The Tabernacle United Church Choir, Mrs. Hall and Mrs. Hall for their many acts of kindness and many thanks to Grandfather Hall for the use of our beloved son and brother.
Mr. and Mrs. R. Robinson and Larry.

401 Patients Admitted in November

TRENTON — In the month of November, Trenton Memorial Hospital admitted 401 patients of which 304 were from Hastings County, and 24 were from the Province of Prince Edward.

Over the same period, the hospital discharged 426 patients, including 401 admitted. There were nine deaths in the hospital during the month.

There were 89 operations performed, and the out-patient department treated 1584 cases. The hospital's laboratory handled 13,775 tests, including 460 electrocardiographs, and 504 X-Rays were taken in November.

In all, the hospital staff dealt with 3,777 patient days for the month and were involved with 586 emergency cases.

POSE THROUGHOUT COLD

LONDON (CP) — The small gasoline company which promoted its product this summer by staffing the pumps with girls in bikinis is to carry on through the winter. As a concession to the weather, the girls will wear transparent plastic raincoats.

FLOOR SANDING AND FINISHING

GLEN ELLIOT

186 Dufferin Ave. — 962-3687

This Year Give LAURA SECORD SALTED NUTS OR CANDIES TO YOUR

OFFICE STAFF
PAPER BOY
MILKMAN
BAKER
POSTMAN
EXPRESSMAN
DELIVERY MAN
BANK MESSENGERS

AND ALL YOUR FRIENDS THEY WILL APPRECIATE THEM

½ - 1 - 2 - 3 and 5-lb. boxes

WE HAVE CHILDREN'S CANDY NOVELTIES BY LAURA SECORD

DOLAN THE DRUGGIST

962-3496 FREE MOTOR DELIVERY

OPEN TONIGHT TIL 9 O'CLOCK

Viet Nam Main

(Continued From Page 1)

take firm hold soon after the Christmas holidays.

Canadian informants said Mr. Pearson would tell Mr. Wilson to call an extraordinary meeting of Commonwealth prime ministers to deal with the Rhodesian problem.

However, aides in Mr. Wilson said this appears unlikely at the moment.

Two African Commonwealth countries, Tanzania and Zambia, have announced broken diplomatic relations with Britain because the illegal Rhodesian government has not already been toppled from power.

Mr. Wilson said Britain is "willing to consider" going to a Commonwealth prime ministers' conference in Lagos, Nigeria for Jan. 10 in Lagos, the Nigerian capital.

Informants said it now does not appear that this conference will take place. Mr. Pearson has said he is ready to attend such a meeting if one is arranged.

DANGER GROWS

Mr. Wilson told reporters that every day increases the danger of intervention by other African countries in Rhodesia.

The sooner there was a quick return to constitutional rule in Rhodesia, the easier would be the task of restoring the economy.

Mr. Wilson repeated that Britain feels the problem shouldn't be settled by military force. Britain has never proposed using Canadian or its own forces in the situation.

Some African nations were advocating measures which Britain didn't regard as right or practical.

"We are going on doing what we believe to be right," Mr. Wilson said, while wouldn't be "pushed into" actions it considered wrong.

He said he believes the Commonwealth will emerge from the Rhodesian crisis no less strong.

Mr. Wilson said Canada has taken a constructive, cautious and definite line on Rhodesia and that he had expressed his appreciation for this to Mr. Pearson.

REACH UNDERSTANDING

Mr. Wilson said he and Mr. Pearson had reached a high degree of understanding on their respective positions during their "intensive" discussions. There were very few world problems they had not ranged over.

He said he had reviewed the British defence problem with President Johnson and Mr. Pearson. Britain would have to eliminate or shave some of its defence commitments.

Mr. Wilson also said he hopes that "before long" there can be some joint action by Britain and Russia on getting negotiations started on Viet Nam.

The two countries were co-chairmen of the 1954 Geneva conference which established, among other things, the Canada - India - Poland truce supervisory commissions in Viet Nam, Laos and Cambodia.

Mr. Wilson said his government has been trying to persuade Russia to help arrange a conference in Indochina.

However, the key to negotiations lay in Communist North Viet Nam and so far there was no clear evidence that Hanoi was willing to negotiate.

DETECTS CHANGE

Mr. Wilson said his "sensitive antennae" have detected a "slight whisper, a marginal change" in Hanoi's attitude.

He looks forward to close co-operation with General de Gaulle, who was recorded election in the French general election run-off.

Mr. Wilson said he did not want to comment on specific policy questions in France, which he described as friendly ally of Britain of long standing.

A reporter asked at a press conference for Mr. Wilson's comment on France's participation in the North Atlantic Treaty Organization.

Speaking for Britain, he said, he intends to make a viable success of NATO and he hoped President de Gaulle "will be as anxious as we are to do so."

Sharing of Canada's Water Surplus With U.S. Provokes Varied Reactions

By KEN CLARE

OTTAWA (CP)—Canada has plenty of water and this led to public debate in 1963 on whether the surplus should be exported to the United States or not.

Even the shades of opinion had shades.

Larry Standing problems of declining Great Lakes water levels and river and lake pollution took a back seat to the great water export debate.

Northern Affairs Minister Laing, whose department oversees water resources, was the chief government spokesman at least until the campaign for the Nov. 8 election.

Then Prime Minister Pearson said the federal government plans to discuss water export with the U.S., but Canada would have to be careful to meet her own needs first. Water export, he said, could be as important as oil, wheat or anything else sold abroad.

This seemed a little different from the line laid down earlier by Mr. Laing, who said earlier the U.S. should not look to Canada as a potential source of unlimited quantities of fresh water which can be tapped at any time.

TAKES LONG-RANGE VIEW

Mr. Pearson said later there was no decision to be made by Mr. Laing was looking at the immediate future. The government was looking at the long-range ahead. No water would be exported in the immediate future.

Conservative spokesman Alvin Hamilton suggested that Canada should trade water to the U.S. about exchanging water for guaranteed markets southern Canada for Canadian industrial products.

This too seemed slightly at odds with the policy of Conservative leader Diefenbaker, who rejected one water diversion scheme on the ground it would chip away at Canadian sovereignty and disipate the country's resources without consideration.

Mr. Diefenbaker said his party intended to bring in a national water policy to safeguard this natural resource.

The diversion project mentioned by Mr. Diefenbaper is a $100,000,000,000 scheme to wet water collected from rivers in British Columbia, the Yukon and Alaska.

CREATE RESERVOIR

Part of the flow would be redirected into the Rocky Mountain trench to form a 300-mile reservoir in B.C. with its southern tip in Montana. From there it would be channelled into U.S. rivers and canals.

The project is the brainchild of the late Ralph M. Parsons engineering firm of Los Angeles and New York. The firm has been promoting the scheme in government circles on both sides of the border for years.

It has all sorts of interesting sidelights including a transcontinental canal that would carry ocean vessels over the Rockies and across the Canadian prairies.

Another diversion scheme still attracting attention has been advanced by Tom Kierans, a Sudbury, Ont., consulting engineer.

He wants governments to get together and collect river water flowing into James Bay and redirect it "grand canal" that would carry it int. the Great Lakes. This would help raise the lakes levels and revive the U.S. with a more stable supply.

CANADA COMES FIRST

During the federal-provincial conference last July, the federal government issued a water policy statement that concluded Canada would give up water only if it was in her national interest to do so.

One of the last words on the problem came from John Turner, parliamentary secretary to Mr. Laing. In a Washington speech, he took the Canada first approach, but said if water was "considered" a continental resource, markets should be viewed on the same basis.

He said that if Canadian water was offered for export, it might be in return for access to U.S. markets for Canadian goods, not for money.

This seemed to be akin to what Mr. Hamilton was saying.

Many politicians seem to be saying to the U.S.: "We've got it and we're going to use it the way we see fit. But if we have some left over and you really want it, maybe we can be sufficiently tempted to give you some. On our terms, that is."

New Zealand's Largest City Is Built Atop 63 Volcanoes

AUCKLAND (CP) — Auckland, New Zealand's largest city with a population of 570,000, stands on a unique site. The city is built on, around and among some 63 extinct volcanic cones and craters. A noted visiting volcanologist has just informed the city council no sooner or later there is bound to be another eruption.

Auckland's volcanoes are only babies as volcanoes go. The largest and newest, an island in the harbor, built up 700 years ago, say geologists. It stands nearly 1,000 feet high.

More than a dozen grass-covered hills, from 200 to 600 feet high, dot the city and suburbs and form attractive parks and viewpoints.

Many other former volcanic vents are less obvious. Some are completely built over, some have been entirely quarried away for railway ballast or building shingle. Some are little more than depressions in the ground, which once gave off volcanic blasts.

But the whole complex is of intense interest to volcanologists, who eagerly study the system and the evidence still available as to the pattern of activity.

No Auckland volcano has been active since the early European settlement, or even in the annals of the Maori inhabitants who arrived several hundred years before the white man. Some excitement was caused a few years ago when a rise in temperature was noted in the soil of a suburban area, but the activity, if such it was, subsided.

COUNT ERUPTIONS

But, say the geologists, there have been some 30 eruptions in the past 50,000 years, or an average of every 1,000 new years. There might be several close together and then none for a long time.

Dr. G. P. L. Walker, senior lecturer in geology at the Imperial College, London, now visiting New Zealand, said, "It would be very surprised if there is not one within 300 years—probably sooner."

But by way of comfort to Aucklanders, Dr. Walker added that the damage would probably be spread over "only a few hundred acres." There would be several days' warning. First there would be earthquakes and steam rising from the ground, and then the eruption.

The warning has failed to cause any panic or even excessive alarm in Auckland. No citizens now living expect to be alive in the next century, when geologists say the odds against an eruption occurring during the lifetime of any living persons are great.

LOOK FOR LIFE

Experiments of raising cactus in an ammonia - methane atmosphere indicates there may be life on Jupiter.

Russians Use Checkpoints To Fight Cattle Disease

By JOHN BEST

MOSCOW (CP)—The first indication that you're approaching a checkpoint comes when you see a long line, like a level crossing barricade, silhouetted against the sky at 45-degree angle down the highway.

Entering the check zone you go over a big bump guaranteed to slow you down so that your tires get well covered with the mixture of sawdust and chemical disinfectant laid out on the road.

In a moment you're on your way again, though sometimes there is a holdup as the bar comes down to stop a truck so that the on-duty policeman can examine its cargo. Transport of animals, birds, vegetables, hay and other farm produce is strictly controlled.

By such methods, authorities are seeking to bring under control a major outbreak of foot-and-mouth disease that has been ravaging cattle herds over a vast area of the Soviet Union.

TWO YEARS AHEAD

Little has appeared on the epidemic in the Soviet press. But from various indications and circumstantial evidence Western experts conclude that the highly contagious disease has been racing unchecked through much of the Ukraine, Byelorussia, south of the European Federation, and possibly the Baltic republics. Hundreds of control points have been set up on highways in the western part of the country.

One expert estimates that areas with 40 per cent of the Soviet Union's cattle population have been hit by the virus. He predicts that the toll in lost meat and milk production will be staggering.

Hungary, with a far smaller cattle population than the Soviet Union, had a foot - and - mouth outbreak last year that cost up to an estimated $90,000,000.

Western observers are less than impressed with the means used to try to control the Soviet outbreak, which to some extent get an exercise in closing the barn door after all the animals have fled.

FEW DESTROYED

In Canada and other Western countries, the standard way of dealing with the disease is to slaughter infected herds and impose strict quarantine regulations.

In the Soviet Union, as far as is known, few if any cattle have been destroyed, apparently because responsible authorities are unwilling to face up to the economic losses involved. And quarantine measures may have been longer to put into effect than they should have.

Though it is only in recent years that the Communist-ruled present outbreak have become visible, it may be several months before Western travelers remembers seeing a checkpoint on the Moldavian - Ukrainian border as long ago as last July.

There is no way of telling whether a separate outbreak occurred that summer or whether it was a connection with the later epidemic, origin of which has been ascertained by Western experts.

CUTS MEAT OUTPUT

Foot-and-mouth disease, while fatal in only a small majority of cases, takes a heavy toll in meat and milk production of affected herds. It attacks animals' live parts of an animal's body, including both the tongue and the soft tissue of the feet.

The result is that the animal can scarcely move and can concome emaciated, and dairy cows dry up.

The present epidemic is also believed to be taking a toll of Soviet hogs, and possibly some sheep and goats.

The epidemic struck at a time when Russia's livestock industry had just nicely recovered from the disastrous grain harvest of 1963, when fodder shortages led to the destruction of large numbers of animals and undermined the health of others.

Reds Planned Terror Drive In Indonesia

SINGAPORE (AP) — Indonesian communists planned to launch a terror campaign against tens of thousands of persons if the October 1 coup attempt had succeeded, highly reliable sources say.

The campaign of horrors was to include eye-gouging and other mutilation as well as murder, the sources said, and the victims were to include U.S.; British and other Western diplomats and their families.

The sources gave this account:

The army recently discovered the plan in the diaries of some 600 cadets of the communist party (PKI). The campaign, restricted to Jakarta, was to be carried out by fives or four to six communists each.

The tall members kept detailed notes on their intended victims. Some cadets kept dossiers on the victims' homes with bedrooms carefully marked.

The terror campaign was to follow the slaying of top army generals and ranking Col. 2 to 5, winding up with a public execution of 600 "bureaucratic capitalists" in Jakarta's main square.

Lord Thomson Gives Views On Africa

By NICK FILLMORE

HALIFAX (CP)—Lord Thomson of Fleet says it is inevitable that the Negroes will rule the white minority rule their own country.

"A change has to take place in Rhodesia and the rest of Africa," he told a press conference Sunday. "There's no doubt the Negroes will run their own countries. It's just a matter of time."

The Canadian-born publisher was in Halifax to be guest speaker Sunday night at a provincial dinner for Halifax business man Col. Sidney Oland.

"Within 10 years I expect government came along I thought the change might take 20 years," he said, and added: "Now the change will take much longer, perhaps dozens of years."

AREN'T PROFITABLE

Lord Thomson, who owns a string of newspapers in Rhodesia shut down by the Smith government, said it isn't profitable to establish newspapers in Africa, "but some day a great field for news will open up across the entire African continent."

He said he has kept newspapers that are losing money for political reasons because the people need this "educational help" from considered interests. The Thomson Foundation, he said, trains promising African Negro journalists and business men and sends them back to their nations to work.

A new member of the British House of Lords in 1964, Lord Thomson said he is resentful that his Canadian citizenship was taken away. "I feel I'm better as a citizen of country all the time," he said, "it seems Canada doesn't want me to be Canadian."

He predicted Canada would be "booming right along" in 1968, but Britain had to overcome several problems. "England has been going too fast for two years, now it has to slow down in a hurry. The government must bring its financial affairs in order."

Industrial Development Creates Critical Shortage Of Housing, Skilled Workers

GRIMSBY, Ont. (CP)—Industrial development on the Niagara Peninsula has created a critical shortage of housing and skilled workers, says the Niagara Regional Development Association.

Ross Richards, general manager of the association, says in a December news bulletin the housing shortage is the worst since the Second World War and industries are "searching frantically the world over" for skilled workers to fill jobs.

"Industrial and municipal officials say plans for future industrial expansion all over the peninsula are so great that the housing shortage has become a crisis. And the lack of men to fill jobs now open is equally as serious."

The bulletin says the recently negotiated Canada - United States auto pact agreement is expected to provide jobs for at least 2,000 persons in the St. Catharines - Welland - Port Colborne area.

"Announcement is expected within the next few weeks for the construction of two large multi-million dollar plants and a major addition to a third major industry, all to produce auto parts for distribution in Canada and the U.S."

The plants are expected to be located along the Welland Canal.

Construction is expected to start within the next year but the firms involved have not been identified.

THOUSANDS WORK

Construction has also been resumed on the phase of the $100,000,000 twinning project on the Welland Canal. Between 4,000 and 5,000 men are expected to be employed on the project this winter until the end of 1970.

Bert Patterson, Welland industrial commissioner, said not all the new work force can be found, but homes for the men must also be provided.

"The housing situation in the area is very bad," he said, "there are just no houses to be rented."

Welland is the industrial city industry in the Welland area has climaxed in the last two years. There is 100 per cent employment.

Five new major industries, employing 1,000 persons, have located in Welland in the last two years.

The association said one local industry last week sent representatives to Scotland to interest workers there and encourage them to come to Canada.

St. Catharines reports a similar shortage of housing and skilled labor.

Funeral

ARTHUR C. BRUMMEL

TRENTON — The funeral of Mr. Arthur C. Brummel of Longpoint St., Trenton, was held from the Weaver Funeral Home to St. Peter's Church on Saturday morning. Requiem High Mass was celebrated by Rev. J. G. Clancy, who also officiated at the entombment rites at Mount Calvary Cemetery vault.

In failing health for the past year, Mr. Brummel died last Thursday at the residence of his daughter, Mrs. Thomas Augter. He was in his 79th year. A lifetime resident of the Trenton district, Mr. Brummel was a retired carpenter, and had formerly been a member of one of Trenton Citizens' Bands.

He is survived by one son: William of Trenton and Patrick of Belleville, and by six daughters: Mrs. Alvin Brummel Mrs. A. Northrop (Helen) and Mrs. Thomas Auger (Margaret), all of Trenton; Mrs. R. Bernier (Adeline) of St. Laurent, Quebec; Mrs. B. Forestell of Ottawa, and Mrs. R. Reynolds (Mary) of Campbellford. A brother, Percy, of Campbellford, and a sister, Mrs. J. Bolster (Madeline) of Toronto, also survive.

Mr. Brummel, who had twenty-seven grandchildren and six great-grandchildren, was predeceased by his wife, the former Agnes Rochleau.

INCENSE COVERS SMELL

WARRINGTON, England (CP)—A brewery is helping to keep churchgoers warm in this Lancashire town. The heating system in St. Anne's church broke down and would have cost more than £500 to repair. But the owners of the brewery next door offered to pipe waste heat from the brewery to the church after processing the beer.

Birthrate in City Said on the Decline Despite More Marriages

Whether it is because of the "pill" or for some other reason, the birthrate in Belleville is on the decline.

And this is despite the fact the number of marriages is on the increase as post war babies become of marriageable age.

Statistics from Belleville General Hospital show that in the past 11 months the number of births has decreased by almost 15 per cent. At the end of December this year births at Belleville hospital numbered 1,143. In the same period last year the total was 1,322.

Births during November, 1964, at the hospital totalled 101 while the same month this year saw but 89 births.

NATIONWIDE TREND

One Belleville doctor who wished to remain anonymous, said the birthrate drop in Belleville reflected a nation-wide trend and was felt to be a combination of two things. (1), the oral contraceptive "pill" now seeing increasing use, and (2), a consciousness on the part of parents of the population explosion and their concern of this fact.

On the other hand City Clerk Adam Stalker confirmed that the number of marriages is on the increase.

The recent drop in Belleville area births has already come to the attention of local school authorities, who are beginning to wonder if the trend will reflect a possible change in the future classroom requirement picture.

THINKING NOT CHANGED

Public schools administrator L. A. Kelk says that the fewer births have not yet changed the thinking of the school board.

Mr. Kelk said that consideration of changing birthrates was a bit too early for school board to take as an indication of future classroom requirements.

A much clearer picture of classroom requirements could be ascertained by using school enrolment figures of children already in school, he said.

Coming Events

EUCHRE — WOMEN OF THE Moose, MONDAY evenings, 8 p.m., Moose Hall, 348 Front Street. Admission 25c. N1-ev-tu-tf

O.S.P.F. SOCIAL EVENING, Every Monday, Club Hall, 199 Dundas Street, 8 p.m. sharp Good Prizes. Small cover all prizes. Admission 25c. N15-ev-tu-tf

THE BELLEVILLE PROGRESsive Conservative Women's Association Annual Christmas Pot Luck Supper, Tuesday, December 31st, 1968, 7 p.m. Kindly bring table service, sandwiches and cutlery and a gift for each underprivileged child. Presentation of dressed dolls for Firemen's distribution Annual meeting and election of officers at conclusion of supper. D11-3tf

COME ON OVER TO . . .

BELLEVILLE PLAZA

AND MEET THE

CLAUS'

OPEN HOUSE HOURS

Today, Tuesday,

Wednesday, Thursday

2 to 4 and 6 to 8

—FREE GINGER BREAD MEN—

SAVE YOUR MONEY FOR CHRISTMAS FUN!

OPEN AN ACCOUNT AT

BOOTH RADIO & TV

119 FRONT ST. (Opp. City Hall)

Sporting Goods - Cameras - TV - Hi-Fi - Ranges - Washers - Dryers.

NO MONEY DOWN

No Payments Till Next Year

COFFEE SPOONS

WM. ROGERS.. SILVERPLATE

CHOICE OF 2 LOVELY PATTERNS

"SWEEP" AND "SILVERY MIST"

4 TO A BOX

1.49

RONALD KEEL

JEWELLER

236 FRONT ST. AT VICTORIA AVE.

NEW UNIQUE SCOTIABANK SERVICE

Give a gift that grows- Six-year Scotiabank Savings Certificates

Scotiabank Saving Certificates make a wonderful gift. You buy them at a 25% discount and in six years they are worth their full face value—that's a third more than you paid. It means you pay only $3 for every $4 worth of Scotiabank Savings Certificates. Available in denominations, from $10 to $50,000 at any branch of The Bank of Nova Scotia. Cashable any time.

Scotia BANK

SC-1-843

THE INTELLIGENCER
Intelligencer Established 1834 — Ontario 1876
Published Daily by
ONTARIO INTELLIGENCER LIMITED
Belleville, Ontario, Canada.

Subscription rates:
By carrier 60c per week
By mail in Canada $15.00 per year; 6 months $7.75; 3 months $3.75
By mail in U.S.A. $22.00 per year
Authorized as second class mail by the P.O. Dept., Ottawa, and for payment of postage in cash.
Member of The Canadian Daily Newspaper Association; Member Of The Canadian Press; Member of the Audit Bureau of Circulation.

Political Expediency

For all their idealism and concern for human rights, there is more than a touch of frailty in the conduct of affairs by the nations of the world. And no more so than in this country, not to mention the United States and Britain, and the independent states of Africa.

Canada practises its own subtle form of discrimination—against the Indians, for example.

And the United States, recent legislation to the contrary, has a long way to go before it can say the Negro in that country has equal rights with white Americans.

Britain is hell-bent on throttling a quarter-of-a-million whites in Rhodesia and does not care if 4,000,000 Africans also suffer in the process. Yet that is one result of its economic sanctions against Rhodesia. The Salisbury government has indicated that thousands of Africans from neighboring Zambia and Malawi will lose their jobs in Rhodesia and be repatriated to their homelands.

Yet trade must go on, if not between one group of countries, then with another. For self-interest and economic expediency are paramount. Thus we had former Conservative Trade Minister George Hees suggesting recently that Canada could supply Britain with the tobacco formerly obtained from Rhodesia.

Prime Minister Pearson has been visiting Trinidad and Tobago whose leader, Dr. Eric Williams, is reported to be interested in supplying Canada with sugar formerly obtained from Rhodesia.

Canada has joined with other nations in ostracizing Communist China, denying the Peking government a seat in the United Nations. Yet we sell it millions of bushels of wheat.

The United States some years ago clamped a trade embargo on Communist Cuba. Yet Canada, friend and closest neighbor of the U.S., steps in and fills the breach for a government starved of agricultural and other equipment previously obtained from the Americans.

Nor are the newly-independent countries of Africa above putting material needs before principles. Thus we find that while calling for sanctions against South Africa, because of its apartheid policies, some of these nations are still being supplied with goods—through third parties —by the white-dominated republic.

So it goes on. When all is said and done, it is the greenbacks—of whatever shade or denomination or origin—that count most in this world. And not principles, but expediency. Mostly anyway.

Medical Aid for Viet Nam

While active participation by Canada in the war in Viet Nam has been ruled out, for the time being at least, there are other ways in which this country could contribute more than it does, to the humanitarian reasons alone. This is in the medical sphere.

A Canadian doctor, Alje Vennema, who has spent 18 months in Viet Nam, is back home trying to recruit doctors and technicians for medical teams.

At a press conference in Ottawa last week, Dr. Vennema said: "I would like to see Canada come up with more medical teams. We should send one more in Viet Nam for medical reasons rather than for political and military ones."

Dr. Vennema, a 33-year-old bachelor, said that for the 15 million people of Viet Nam, there are only 1,200 doctors, half of whom are in the armed forces. In provincial hospitals, about 15 per cent of the civilian patients have been injured in the war.

He said the Vietnamese need public health services more than anything else. Much of the illness results from lack of food, housing and soap. Ninety per cent of the population harbors intestinal parasites, while tuberculosis and other chest conditions are common.

It seems that not only Canada, but other countries as well, could contribute much to the alleviation of these conditions. Spain, for example, has announced it is sending a medical unit to Viet Nam. In the broader sense, such assistance could do much to improve the people of the country for the brighter future which one day, sooner or later, they must enjoy.

Cyclone's Toll

A death toll of at least 17,000 has been reported as the result of a devastating cyclone in East Pakistan. Coming on top of the recent armed conflict with India, this is a fearsome blow to that part of the world.

It is an old story, of course, in Asia and it is ironic to realize that the tragedy will mean fewer hungry mouths to feed in a country where the population explosion is a stark feature of the economic scene.

In the face of such a calamity, Canadians might pause for a moment to reconsider how free we are in this country from the ravages of nature.

We should give thanks for our good fortune. Especially now, at Christmas time.

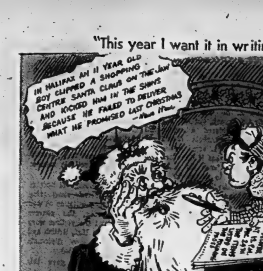

To Your Good Health

Several Treatments For Grave's Disease

By JOSEPH G. MOLNER, M.D.

Dear Dr. Molner: What is Grave's disease? Has a cure been found for it? — R. F.

Dear Doctor: About five years ago I had an operation for an overactive thyroid, a part of the gland was removed. Now I am having the same trouble. Is it possible for the thyroid to act up again? — Mrs. R. B.

Grave's disease is a severe form of hyperthyroidism (overactive thyroid). It features such symptoms as rapid heart beat, nervousness, prominence of the eyeballs.

Yes, indeed, there is effective treatment. The method depends on age and other factors. In some instances antithyroid drugs slow down the gland's activity to a suitable rate. In other cases radioactive iodine does the job. In still others, surgical removal of part of the gland is preferable.

It is possible in some cases for the remaining portion of the thyroid gland to become overactive, although this is not by any means the usual experience. When this occurs, further surgery or one of the other methods is in order.

• • •

Dear Dr. Molner: Enclosed are 20 cents in coin and a long, stamped, self-addressed envelope for your booklet, "The Way to Stop Constipation." Does drinking about three glasses of cold water a day harm the stomach? — V. K.

The booklet is on its way, and there are several ways of combatting constipation, as you'll see. No, I can't see how three glasses of cold milk could hurt you unless (and this is rare) you happen to be allergic to it. And if you customarily drink that much milk, we can be confident that you aren't.

• • •

Dear Dr. Molner: Two of my children are in the hospital with histoplasmosis. They both had pneumonia.

Our doctor called a lung specialist because of it. The children were also given a skin test.

I don't believe in changing doctors in the middle of the stream but I can't get my family off my back. They seem to think I should change doctors and take the children to another hospital.

Our doctor told us this is a fungus infection and hard to get rid of, and he doesn't want to release the children from the hospital until they are out of danger. — Mrs. I. N.

• • •

Your doctor is obviously "on the ball." Histoplasmosis is a fungus which invades the lungs. There is, as yet, very little direct treatment for it. The important thing is to give the patient rest and be alert for any complications, so as to stop them before they become serious.

Years ago histoplasmosis was considered a rare and deadly disease, because only the severe cases were recognized as being that.

Today we know it is not rare, but is often mistaken (unless a known tests are used for "flu," bronchitis, and tuberculosis.) Sometimes because pneumonia isn't one disease. It is several diseases, varying according to the kind of bacteria, virus, fungus or other organism which is the cause. So histoplasmosis is a fungus type.

When you have a doctor with the know-how to recognize this disease, and has had a special test confirm it, and is obviously being wisely careful to keep the children hospitalized until they are cured, I'd most certainly be thankful. Politely ignore the relatives who want you to change doctor or hospital.

Today in History

By THE CANADIAN PRESS

Dec. 20, 1965 . . .

English - speaking American settlers in Texas declared their independence 130 years ago today—in 1835 defying the Spanish government of Mexico, traditional rulers of the land. An army under Santa Anna set out to overthrow the Americans. After inflicting two bloody defeats on the unimaginative settlers, at the Alamo and the Massacre of Goliad, the Mexicans were conclusively defeated at the battle of San Jacinto. With Sam Houston as president, Texas maintained its independence 10 years before joining the United States.

1620—Peter the Great ordered the Russian New Year to be reckoned from Jan. 1 instead of Sept. 1.

1886—A British force beat the dervishes at the battle of Suakin, in the Sudan.

First World War

Fifty years ago today—in 1915 — British casualties in the retreat to Salonika were announced as 1,270 killed and wounded; General Joffre decorated Viscount French, chief British field commander.

Second World War

Twenty-five years ago today—in 1940—London was heavily bombed at night; British naval and RAF aircraft attacked Tripoli and Bardia; Luftwaffe units dropped bombs by mistake on Dun Laoghaire, near Dublin in the (neutral) Irish Republic.

Exasperating

Letter in Ottawa Journal: It is very exasperating to hear there are no passenger trains to Toronto that stop at Port Hope. A person going to Port Hope — either has to take the bus from Cobourg or go CPR to Toronto, remain over night and get transportation back to Port Hope the following day.

Potassium Vital to Brainwork

Montreal Star

Some of us can remember being told that fish is a brain food, to suppress our protests at having to eat fish. (Some can remember being told, when we protested that we didn't like it, "You don't have to like it; you just have to eat it.") A later, and supposedly better informed, stand on the matter was to say that any good food, in proper amounts, is a brain food, none more so than others.

There could have been some basis for that belief in fish in the first place.

In the November issue of the Bulletin of the Atomic Scientists, there appears an article on the brain and its functioning. Some things do make it work better. The author, E. Roy John, is director of the brain research laboratories in the department of psychiatry in the New York Medical College.

It has been discovered, writes Dr. John, that a little extra potassium in brain tissue improves learning, just as added sodium has the opposite effect.

It is also among the things discovered by Montreal's Dr. Seyel that potassium helps us to stand up to stress, as well as to make us brighter.

Now, quite a number of things are generally good for us, as brain foods, on the basis of their potassium content, swordfish, blackstrap molasses, almonds, potato, figs, lima beans, parsnip, leafy vegetables But you will notice that fish is not among them. Fish somehow got credit for an effect something of the was producing. It could obviously be only one thing. No one smears his fish with blackstrap molasses, or combines it with avocado or figs, but many people eat fish with potato. A very intelligent way to do so is in fish chowder, one of the finest dishes in the world. What in a good fish chowder feeds the intelligence, the body or the flavoring?

There is an opening here for a good fable, of the sort Charles Lamb recommended to trace the history of roast pork back to a burned home and a handful of blistered fingers.

Hypocrisy of Black Africa

Vancouver Sun

A news item from Johannesburg introduces a note of the absurd, if not of the hypocritical, into the African situation.

Despite the violence of black African sentiment against apartheid, South Africa's exports to independent African countries have been increasing.

This is interesting indeed. These countries have sponsored anti-apartheid resolutions in the United Nations. They have imposed their own embargoes on trade with South Africa, but they apparently get around them by doing indirect trading through third countries.

Recently they prevailed on the UN to again condemn South Africa and got a motion to impose economic sanctions through the Assembly.

But the sanctions have not been imposed as yet and some people are so cynical as to doubt they ever will be.

Black Africans seethe with fury against Britain because it won't send troops to Rhodesia. They threaten trade boycotts and diplomatic breaks. Do they really mean it? Maybe not, so don't they? Prime Minister Wilson probably reads the trade news from Johannesburg too and could hardly be blamed for a slight skepticism.

Competition and the Bank

St. Catharines Standard

A new bank act which really meets the demonstrated needs of the community at large is essential if the banks are to play their full part in the growth and development of the Canadian economy. This statement on the part of G. Arnold Hart, chairman of the board of the Bank of Montreal, was made in connection with his charge that the draft banking legislation introduced in Parliament earlier this year fails to take into account the vast changes that have occurred in recent years. He was referring to the changes in the Canadian financial system and the environment in which it operates.

Reporting to the annual meeting of the Bank of Montreal, Mr. Hart emphasized that the financial system of this country has been greatly weakened if the slow erosion of the position of the banks is allowed to continue. What he urged was a free hand for the banks to compete, and nothing more.

By inhibiting the growth of the banks relative to other financial intermediaries, which are not similarly subject to central control, Mr. Hart claimed that harmful weaknesses are created.

Urged was that the banks be permitted to offer a full range of personal financial services, and noted was that otherwise the public would be forced to seek more expensive accommodation elsewhere.

The argument is not new, but presented by Mr. Hart provides a brief analysis on why banks are asking that the services they are able to provide be increased.

The Porter Commission in its report to the government recognized the need for change in the bank act, but little attention has been paid to its findings. Perhaps the new Parliament, will take time to study the recommendations of the Porter Commission, and to revise the bank act accordingly.

Downing St. Poltergeist

London Letter in the Manchester Guardian

I have a new theory about the troubles — structural, not political — of 10 Downing St. It comes from Hector Bolitho, who has written a history of the house.

He recalls that Pepys called George Downing a "perfidious rogue" and that Winston Churchill described the house and its neighbors as "shaky and ramshackle built by the profiteering contractor whose name they bear". He wonders if Downing Street weren't built on dwells in No. 10 and, whenever there is a political crisis, tramples on the floors and shakes the fireplaces out of their settings.

Masons had to be called in when parts of the house began to collapse at the time of the 18th century British and the American colonies. When Pitt died in 1806 about £2,200 had to be spent on repairing the house safe. Again in 1825, when the country was suffering a financial crisis, the masons had to move in for further repairs. In 1832, when the Reform Bill was passed, the poltergeist rampaged, moving floors and walls to the tune of £1,247 in damage.

No. 10 had to be repaired once more in 1846 when Lord Roseberry's Government was defeated. Now, at the height of the Cold War, another rise, after a very expensive reconstruction, there is dry rot in the floors and walls. Repairs may cost another £15,000 Downing's ghost walking again?

Those Dimly-lit Restaurants

Cornwall Standard-Freeholder

In recent years, dimly-lit restaurants have become the fashion in many metropolitan centres. It has also been the salvation because that a flood of complaints has come from elderly people, who find it difficult to find their way to a table. Also, they find it something of a chore to eat their food in such establishments even though the tables are equipped with candles or some other soft-lighting device.

This information comes from Martin Loeb, director of the University of Wisconsin Social Work School, who addressed a group of lodging and restaurant workers recently. Loeb has the Milwaukee Journal adopts a rather light-hearted attitude. But it asks why limit the complaints to elderly folk?

The newspaper says editorially: "Some restaurants, particularly those in which candlepower falls as the prices rise, are so dim the diner virtually needs a guide dog to conduct him to his table. Next, young whippersnappers with 20-20 vision and the required intake of carotene for night vision sometimes find themselves groping in the murk, showering pepper on the torte and catsup in the coffee."

The Journal suggests such establishments could equip all customers with miners' headlamps, although this might not please the lady with an expensive hair-do.

It also suggests miniature flashlights could be provided along with the oyster forks.

LOOKING BACKWARDS

GLEANINGS FROM OUR FILES OF BYGONE YEARS

20 YEARS AGO

December 20th, 1945

It was decided at the last meeting of the year of the Public Utilities Commission to rebuild the purifier at the gas plant in order to eliminate the obnoxious odor that has been prevalent in some places where gas is used. Mayor Frank Polwell inquired as to why city water used by the firemen to flood the collegiate rink was not available. Mr. O. R. Scott, utilities manager, said that no cushions were erected and it would be useless to put on a great quantity of water at the present time.

Employees of Stephens-Adamson Co., together with their wives and children attended an enjoyable Christmas party staged by members of the SACO club at Tabernacle Church when 250 kiddies and grown-ups entered into a program of carol singing and numbers by youthful members.

30 YEARS AGO

December 20, 1935

Earl W. VanHarlaem, KC, of Tisdale, Sask., has been re-elected for the second time as mayor of that town. He is the son of the late Mr. and Mrs. William VanHarlaem of Sidney township. He taught school in some local schools in his district.

Boxing Day, Monday, Dec. 26th, will be observed as a holiday here.

Mr. and Mrs. Tom Lowe of California are visiting the latter's parents, Mr. and Mrs. George Chisholm, Foxboro.

At the turkey shoot which was held in the armouries under the auspices of the local branch of the Canadian Legion the following were winners and each received a turkey: Earl Ketcheson, Foxboro; Tom Jordan, R.R. 7, Belleville; W. J. Woodcock and G. M. Davison, Belleville.

40 YEARS AGO

December 20, 1925

From our file copy at this time in 1885: "The new building at the Albert College Belleville will be opened on January 8th."

The Rev. N. S. McKechnie, pastor of Victoria Ave. Baptist Church, has declined a tempting offer of the pastorate of a large church. He has been here four years and likes Belleville.

The Belleville Poultry Show will be held in January. The officers of the Poultry Association are: hon. president, E. Tummon, MP; W. H. Ireland, MPP; Charles E. Hanna and Col. Ed. D. O'Flynn; vice-president, C. Waddell; treasurer, W. J. Thompson; secretary, W. H. Govier; judges, R. Oke and W. J. Thomson.

50 YEARS AGO

December 20, 1915

Mr. Albert Woodley of Detroit spent a few days over this week with his parents, Mr. and Mrs. James Woodley, Murney St.

Mr. John Taylor, John St. at Queen St., is visiting relatives in Hamilton.

The city merchants report business as being excellent.

The annual meeting of Benjamin Loyal Orange Lodge, the following officers were elected for the ensuing year: Wor. master, R. Bateman; deputy master, C. Johnson; chaplain, R. Lockington; financial secretary, E.C. Sprague; treasurer, Alex Walker; lecturer, Geo. Hall; director of ceremonies, W. Merritt.

Traffic Check

London Free Press

In Jacksonville, Florida, a wise judge has conceived a modern equivalent of the Sheriff Letter for teen-aged traffic violators. Repeated offenders must carry on their car's rear, foot aluminum sign bearing the legend: "Beware I Am a Traffic Violator." Police plan to make sure-it stays on the vehicle for a minimum of two months. This punishment accomplishes more than any fine or lecture ever could.

• • •

Dear Doctor: About five years ago I had an operation for an overactive thyroid, a part of the gland was removed. Now I am having the same trouble. Is it possible for the thyroid to act up again? — Mrs. R. B.

Grave's disease is a severe form of hyperthyroidism (overactive thyroid). It features such symptoms as rapid heart beat, nervousness, prominence of the eyeballs.

Yes, indeed, there is effective treatment. The method depends on age and other factors. In some instances antithyroid drugs slow down the gland's activity to a suitable rate. In other cases radioactive iodine does the job. In still others, surgical removal of part of the gland is preferable.

It is possible in some cases for the remaining portion of the thyroid gland to become overactive, although this is not by any means the usual experience. When this occurs, further surgery or one of the other methods is in order.

• • •

Dear Dr. Molner: Enclosed are 20 cents in coin and a long, stamped, self-addressed envelope for your booklet, "The Way to Stop Constipation." Does drinking about three glasses of cold water a day harm the stomach? — V. K.

The booklet is on its way, and there are several ways of combatting constipation, as you'll see. No, I can't see how three glasses of cold milk could hurt you unless (and this is rare) you happen to be allergic to it. And if you customarily drink that much milk, we can be confident that you aren't.

• • •

Dear Dr. Molner: Two of my children are in the hospital with histoplasmosis. They both had pneumonia.

Our doctor called a lung specialist because of it. The children were also given a skin test.

I don't believe in changing doctors in the middle of the stream but I can't get my family off my back. They seem to think I should change doctors and take the children to another hospital.

Our doctor told us this is a fungus infection and hard to get rid of, and he doesn't want to release the children from the hospital until they are out of danger. — Mrs. I. N.

• • •

Your doctor is obviously "on the ball." Histoplasmosis is a fungus which invades the lungs. There is, as yet, very little direct treatment for it. The important thing is to give the patient rest and be alert for any complications, so as to stop them before they become serious.

Years ago histoplasmosis was considered a rare and deadly disease, because only the severe cases were recognized as being that.

Today we know it is not rare, but is often mistaken (unless a known tests are used for "flu," bronchitis, and tuberculosis.) Sometimes because pneumonia isn't one disease. It is several diseases, varying according to the kind of bacteria, virus, fungus or other organism which is the cause. So histoplasmosis is a fungus type.

When you have a doctor with the know-how to recognize this disease, and has had a special test confirm it, and is obviously being wisely careful to keep the children hospitalized until they are cured, I'd most certainly be thankful. Politely ignore the relatives who want you to change doctor or hospital.

Today in History

By THE CANADIAN PRESS

Dec. 20, 1965 . . .

English - speaking American settlers in Texas declared their independence 130 years ago today—in 1835 defying the Spanish government of Mexico, traditional rulers of the land. An army under Santa Anna set out to overthrow the Americans. After inflicting two bloody defeats on the unimaginative settlers, at the Alamo and the Massacre of Goliad, the Mexicans were conclusively defeated at the battle of San Jacinto. With Sam Houston as president, Texas maintained its independence 10 years before joining the United States.

1620—Peter the Great ordered the Russian New Year to be reckoned from Jan. 1 instead of Sept. 1.

1886—A British force beat the dervishes at the battle of Suakin, in the Sudan.

First World War

Fifty years ago today—In 1915 — British casualties in the retreat to Salonika were announced as 1,270 killed and wounded; General Joffre decorated Viscount French, chief British field commander.

Second World War

Twenty-five years ago today—In 1940—London was heavily bombed at night; British naval and RAF aircraft attacked Tripoli and Bardia; Luftwaffe units dropped bombs by mistake on Dun Laoghaire, near Dublin in the (neutral) Irish Republic.

Exasperating

Letter in Ottawa Journal: It is very exasperating to hear there are no passenger trains to Toronto that stop at Port Hope. A person going to Port Hope — either has to take the bus from Cobourg or go CPR to Toronto, remain over night and get transportation back to Port Hope the following day.

Strictly Personal

More on The Meaning Of Words

By SYDNEY J. HARRIS

One of the most fascinating studies I know is the way in which words change their meanings — not merely over the centuries, but sometimes within a generation or two. Dictionaries can scarcely keep up with such rapid shifts in meaning.

One of the most common and obvious is the word "presently." Until modern times, it meant "now" or "immediately" or "at once." Today, however, when someone says, "I'll be along presently," he means "soon" or "before long" or "in a little while." The old meaning is gone.

The same has happened, of course, with hundreds of words. During the middle English period, the word "wan" meant "dark"; somehow, the whole meaning became reserved instead for "pale," and the older sense has disappeared without a trace.

A modern example of another word turning into its opposite is "livid," which should describe a bluish leader color; but most people use it to describe a red or purplish color. A man who "turns livid with rage" should get paler, not redder. Still is by a confused association with "vivid" or "lurid."

"Buxom" has had a career that should interest psychologists as well as linguists. It originally meant "obedient," and had no connotation of "plump" or "busty." The British bride of early times promised to be "buxom and bonny" to her husband, which meant she would be obedient and pleasant. Since skinny women were thought to be intractable and wanton, the word gradually came to mean "pleasingly plump."

Some words narrow their meaning over the years; others extend them. The most flagrant extension in our time, perhaps, "alibi," which was originally a plea that the accused was somewhere else when the crime was committed. Today, "alibi" means a reason or excuse of any kind, and one just one having to do with place. Recall Lardner's "Alibi Ike."

One word that has been narrowed (with, on the whole, regrettable results) is "discipline." This once meant "training and control," and comes from the word "disciple." Now it is almost wholly used in the sense of "to punish," and one special way of disciplining has been turned into the whole meaning of the word.

In the 20th century, "religion" has moved out of the churches and into the world. We now speak of "the religion of Communism," or "the religion of money," to describe an overriding system of beliefs, whether such beliefs are theological or not. And possibly we are right in doing so.

Downing St. Poltergeist

London Letter in the Manchester Guardian

I have a new theory about the troubles — structural, not political — of 10 Downing St. It comes from Hector Bolitho, who has written a history of the house.

He recalls that Pepys called George Downing a "perfidious rogue" and that Winston Churchill described the house and its neighbors as "shaky and ramshackle built by the profiteering contractor whose name they bear". He wonders if Downing Street weren't built on dwells in No. 10 and, whenever there is a political crisis, tramples on the floors and shakes the fireplaces out of their settings.

Masons had to be called in when parts of the house began to collapse at the time of the 18th century British and the American colonies. When Pitt died in 1806 about £2,200 had to be spent on repairing the house safe. Again in 1825, when the country was suffering a financial crisis, the masons had to move in for further repairs. In 1832, when the Reform Bill was passed, the poltergeist rampaged, moving floors and walls to the tune of £1,247 in damage.

No. 10 had to be repaired once more in 1846 when Lord Roseberry's Government was defeated. Now, at the height of the Cold War, another rise, after a very expensive reconstruction, there is dry rot in the floors and walls. Repairs may cost another £15,000 Downing's ghost walking again?

Those Dimly-lit Restaurants

Cornwall Standard-Freeholder

In recent years, dimly-lit restaurants have become the fashion in many metropolitan centres. It has also been the salvation because that a flood of complaints has come from elderly people, who find it difficult to find their way to a table. Also, they find it something of a chore to eat their food in such establishments even though the tables are equipped with candles or some other soft-lighting device.

This information comes from Martin Loeb, director of the University of Wisconsin Social Work School, who addressed a group of lodging and restaurant workers recently. Loeb has the Milwaukee Journal adopts a rather light-hearted attitude. But it asks why limit the complaints to elderly folk?

The newspaper says editorially: "Some restaurants, particularly those in which candlepower falls as the prices rise, are so dim the diner virtually needs a guide dog to conduct him to his table. Next, young whippersnappers with 20-20 vision and the required intake of carotene for night vision sometimes find themselves groping in the murk, showering pepper on the torte and catsup in the coffee."

The Journal suggests such establishments could equip all customers with miners' headlamps, although this might not please the lady with an expensive hair-do.

It also suggests miniature flashlights could be provided along with the oyster forks.

STOCK QUOTATIONS

(Stock Quotations Furnished by Barclay & Crawford)
56 Bridge Street East
P.O. Box 788
Members Toronto Stock Exchange
Belleville Office — Dial 968-5581
Manager, Rae B. Swansburg, B.Sc., B.E., P.Eng.

A.M. QUOTATIONS

INDUSTRIALS	MINES AND OILS
Abitibi 10⅞	Atlantic Coast 155
Alberta Gas Trunk 56⅞	Beth Copper 535
Algoma Steel 60½	Brunswick Copper 14¾
Argus C. R. 12¾	Central Delrio 10¾
Aluminum 31½	Calvert Oil and Gas 31
Bank of Montreal 60	Campbell Chib. 653
Bk. Nova Scotia 71	Can. Tungsten 109
Bell Telephone 56⅞	Can. Southern 257
B.A. Oil 29¼	Cons. Morrison 205
Brinco 6⅝	Conwest Expl. 730
B.C. Forest 22¾	Copperfields 116
Canada Cement 43½	Denison 35½
Husky Oil 13¾	Granduc 58
Chn. Chem. Wts. 670	Hastings M. and D- 225
Cdn. Bk. Commerce 63½	Hollinger 24½
Cdn. Breweries 7¾	Hudson Bay Mining 27
Cdn. Brit. Alum. 15½	Hudson Bay Oil 17
Cdn. Tire A 55⅞	Kerr Addison 270
Cdn. Pacific Railway 65¼	Mt. Pleasant 50
Chemcell 13½	McAdam Mining 95
Chrysler 59¼	New Hosco 275
Cons. M. & S. 47½	Northgate 770
Cons. Paper 38⅞	O'Brien 181
Cons. Gas 15	Place Gas 137
Crush Intl. 14⅝	Provo Gas-226
Distill. Seagrams 36	Quemont 191½
Dom. Foundries 26½	Rio Algom 18⅛
Dom. Steel 13¼	Sherritt Gordon 850
Dom. Stores 22¾	Spooner Mines 30
Dom. Tar 17⅞	Steep Rock 650
Falconbridge 106	Teck Corp. 500
Fleet Mfg. 56	United Comstock 24
Ford of Canada 154	Triad 250
General Motors 109	United Keno Hill 450
Gt. Lakes Paper 21	North American Gas 69
Gtr. Win. Gas 28⅛	Willroy 178
Horne & Pitt 295	Zenmac 33
Home Oil A 18	
Imperial Oil 52¼	
Hawker Sid. 5⅞	
Ind-Accept. 22¾	
Intl. Nickel 86¼	
Intl. Utilities 29	
Inter. Prov. Pipe 82¼	
Inv. Sys. A 14⅛	
Jeff Lake 25½	
Lake Ont. Portland 6¾	
Loeky Chib 16⅝	
Levy 15¼	
Laurentide Fin. A. 10½	
Loblaw Co. P. 10⅞	
Massey Ferguson 32¼	
Noranda 51½	
Oglivie 14	
Pacific Pete 12¼	
Royal Bank 71¾	
Salada Foods 10¼	
Shell 20	
Simpson's Limited 28¾	
Ste. of Canada 28¾	
Toronto Dom. Bk. 60	
Traders Fin. A. 11¼	
Trans. Can. Pipe 38¼	
Trans. Mt. Pipe 17¼	
Union Gas 30⅝	
Versatile Mfg. 18¼	
Victoria & Grey 14½	
Westcoast Trans. 24	
Walkers 34½	

Five most active industrial and mining stock quotations at noon.

INDUSTRIALS

Pac. Pete, 12844, 12¾, minus ⅛
Dom. Glass, 10225, 14¾, minus ⅛
Bell Telephone, 4013, 56⅞, minus ⅛
Massey Ferg., 2764, 32⅞, plus ⅛
Int. Utilities, 2340, 29, unch.

MINES

Johnsmith, 172100, 29½, plus 5
Deldona, 171150, 99, minus 4
Donalda, 142600, 23¼, minus 1
Captain, 43500, 35, plus 4¼
Ann Leduc, 30600, 18, unch.

TORONTO LIVESTOCK

TORONTO (CP) — Prices were steady on a fairly good demand for all classes and grades of slaughter cattle at the Ontario Public Stockyards today.

Veal calf prices were strong while hog and lamb prices were higher.

Slaughter cattle 1,360: Choice steers 28-27.50 with sales to 28.50; good 25-26; medium 22-25; common 16-22; choice heifers 24-25; good 22-23.50; medium 20-22; common 14-19; choice fed yearlings 25-27; good 23-25; good cows 15.50-16 with sales to 16.50; medium 14.50-15.50; canners and cutters 10-14; good heavy bulls 18-19; common and medium light 23-25.

Replacement cattle 200: Good light stockers [illegible]; good steer stock calves 26-27; medium and common 16-22.

Calves 372. Choice vealers 34-37 with odd singles to 40; good 30-33; medium 26-29; common 20-25; boners 14-20.

Hogs 330: Grade A al Toronto 41.10-41.65, currently selling at 41.65; straight 20.50; boars sold live weight at 16.75.

Sheep and lambs 430: Good lambs 29-30 with sales to 31; sheep 3-10 with yearlings up to 14.

Erhard Opens Washington Talks With LBJ

WASHINGTON (AP) — Chancellor Ludwig Erhard and President Johnson open two days of talks today with the emphasis on West Germany's efforts to gain a larger role in Europe's nuclear defences.

The West Germans have no nuclear weapons and rely on the North Atlantic Treaty Organization as a deterrent against what Erhard has said are 1,000 middle - range Soviet missiles aimed at Western Europe.

Erhard was expected to present a plan for expanded control of those nuclear weapons now in Western Europe.

Administration officials knew in advance the broad outlines of his proposal, but declined public comment until after Erhard fills in the details. —

As understood here in the West German chancellor's arrival, this would involve general support for the establishment of an Atlantic nuclear force.

The Erhard-envisaged force, as understood in Washington, would be a fleet of American and British submarines equipped with Polaris missiles and owned jointly by interested nations. At the outset this probably would include the United States, Britain, West Germany, Italy and The Netherlands.

Thus, France — Germany, Italy and The Netherlands—would have a bigger say in the use of nuclear weapons.

Toronto Stocks

TORONTO (CP) — Prices were narrowly higher in moderate trading on the Toronto Stock Exchange today.

In the industrial list Maclean Hunter gained ¼ to 34, Moore Corp. ¼ to 70, CPR ¼ to 63¼ and Massey-Ferguson ¼ to 32¼. Losses of ¼ went to Algoma Steel and Atlantic Sugar at 60¼ and 24¾.

Speculative activity was limited to a couple of issues with D'Eldona off 9 at 94 cents on volume of more than 128,000 shares. Joanmith gained 2½ to 28 cents and turned over 91,500 shares.

Pine Point lead senior metals with a gain of ¼ to 69 while Campbell Chibougamau advanced 25 cents to 7.

Among western oils Canadian Delhi jumped 35 cents to 3.10 while Aramec climbed 10 cents to 2.60.

On index, industrials were up .09 to 164.35, golds .43 to 156.18, base metals .12 to 83.06, western oils .37 to 104.57 and the TSE index .12 to 155.17. Volume at 11 a.m. was 990,000 shares compared with 1,220,000 at the same time Friday.

Says Rusk

(Continued From Page 1)

cused State-Secretary Dean Rusk of sabotaging the bid. "Secretary of State Dean Rusk is to be blamed," he said, "because he obviously wanted this mission to fail by disclosing in advance what had been done."

Later the 24-year-old linguist denied having said this, but the journalist who interviewed him said the quote was correct.

State department officials, calling the charge outrageous, said the publication was forced by concern for what they contended was a partially erroneous account which already had become public. Rusk was reported angered and upset by the criticism.

Arthur Goldberg, U.S. ambassador to United Nations and another who played the role of go-between, said Sunday on ABC's Issues and Answers the administration would have "preferred to carry on this discussion in privacy" but was faced with a "crisis of confidence" with the public over the credibility of its peace policy. Goldberg said the administration acted correctly in releasing the correspondence.

Goldberg said he did not think disclosure of the exchange over peace negotiations would hurt any chances that now exist for such talks.

He said:

"If there is a genuine desire on both sides to negotiate, that desire will surmount whatever the difficulties are of disclosure."

North Viet Nam itself announced the whole thing Saturday as a hoax and in effect denied that a peace probe had been made.

DOLLAR RATE

MONTREAL (CP) — The United States dollar in terms of Canadian funds was down 3/32 at $1.07 17-32. Pound sterling was down 7-16 at $3.01 3-16.

Steel Industry Sets Records Of Two Kinds

PITTSBURGH, Pa. (AP)— The U.S. steel industry set a quartet of major records in 1965, including one for headaches.

Domestic consumption, shipments and production all topped records set in 1964 as the industry enjoyed its third good year in a row.

With a surprising boom in auto sales pacing a healthy economy, steel men were looking ahead to 1966 for another fine year.

Despite the industry's performance in 1965, however, steel men said profits failed to keep pace and imports poured into the country at a record clip.

Labor costs went up in May with the signing of an interim contract with the United Steelworkers of America and rose in September with agreement on a new 35-month contract.

On top of it all, the government kept a wary eye on prices.

Production reached 128,000,000 tons, breaking the record of 127,100,000 set in 1964. Shipments were 89,500,000 tons, compared with the record 84,900,000 the previous year.

Domestic consumption topped 90,500,000 tons. The previous all-time high was set in 1964 when 83,900,000 tons were used.

Foreign imports, meanwhile, outstripped 1964's record 6,500,000 tons in the first eight months as domestic users unable to build their strike-hedge inventories fast enough were turned away from overtaxed American mills.

When all the figures are in, analysts say, more than 10,000,000 tons of foreign steel will have entered the U.S. in 1965.

Although some of the bigger producers reported record earnings for the first nine months of the year, lower profits were expected for the majority in the fourth quarter as users worked off their inventories.

YOUR MONEY EARNS
6%
ON TERM DEPOSITS ONE YEAR
GUARANTY TRUST
199 FRONT STREET
968-6711

Crew Cut Dead in U.S. Now It's Hair All Over

By SID MOODY

NEW YORK (AP)—After ages of close - cropped conformity those male Americans who have any have let their hair down. Over over their ears. Over the forehead. Over the neck. And among your shavers, over their parents' dead bodies.

Blame the Beatles. Most barbers do. "The crew cut," said one, "is dead." Hair is everywhere.

Sprouting as lavishly as the male locks is a brand new branch of high fashion dedicated to cultivating the top and sides of the masculine head. Barbers are no longer barbers. They are hair stylists. Hair is not cut. It is styled, with a straight razor, hair spray, shampoo and dryer. A shave and a haircut are not two bits. To get the right set and trim and wave can take over an hour and $30.

To help prepare barbers for the new upsweep in fashion the U.S. government has launched a $250,000 training program in co-operation with the barbers' union to acquaint its members with techniques of hair styling.

While the Beatles have threatened to turn male boys-agers into a generation of sheepdogs, barbers and customers alike have combined television, the comics and even history books to bring lustre and beauty to the bangs.

NAME STYLES

Perry Como, an ex-barber, has a hair style named for him. So does Prince Valiant of the funnies. So does Julius Caesar.

There's the John-John, named and patterned after John F. Kennedy Jr. and the Princeton (a crew cut gone to seed), the Class President (a digger that compromise between rampant folistion and a brush cut), the Clubman (named for the one not extremely long), the Peter Gunn and the Man From U.N.C.L.E., both inspired by their televised namesakes.

In San Francisco barbers have skimmed a nice line with the Convertible, which is shaggy enough for the electric guitar crowd but just short enough to allow the wearer to go to school.

Most of these are specialities ot the beardless set and have many L.A. barbers tearing their own hair.

Long hair hurts business, said a Boston barber. "They see a guy with long hair and decide to wait another week for a hair cut."

"These guys get a haircut once a year," said another barber in Columbus, Ohio. "They have to restyle their whole head."

"Let's face it," said a Los Angeles barber. "I'm a barber. I get paid to cut hair. I don't have to like what I'm cutting, but as long as they pay, there's no problem. But I do get the urge every time some young, nice-looking kid with a mop sits down in my chair to shave him bald. Just once."

Says Jay Schring, a Los Angeles hair stylist to whom such as Frank Sinatra and Chad Everett entrust their locks: "I don't see any end to the long-hair trend. After all, it's very popular with the teen-agers and 30 per cent of our population will be teen-agers by 1970."

PRICES VARY

Price isn't the reason, even though haircuts are up to as much as $2.25 (no tip) in Cleveland and Chicago. (If you happen to be in the neighborhood of Natalia, Ga., drop in. Haircuts are $1.)

It seems the longer the hair, the longer the sermon.

"Men are more conscious, more vain about their hair than they ever have been," said Johnny Russo, owner of the Esquire Salon for men in suburban Baltimore. "They are finding out their hair can be styled—if they have any to start with."

Waldo Roenel (Mr. Waldo to his clientele) runs a hair salon for men in suburban Baltimore, by appointment only. The waiting room has sofas, a coffee table and paintings on the wall. The treatment includes vibrators, a beating cap and dryers and takes 1½ hours.

In San Francisco Mac Blums, an establishment which has outgrown the barber shop and obtained a beauty shop licence to operate as a "men's grooming establishment," comforts 11s customers with deep-pile rugs and overstuffed chairs. A hostess serves champagne. Each chair is in an individual compartment. A shampoo comes first, followed by "hair styling." The result is sprayed with a scent of gin and the bay area sophisticate's answer to bay rum. Tab: $5.

In New York there is Jerry Spallina of "Jerry's Hair Stylist to Men," who styled David McCallum for the Man From U.N.C.L.E. When Spallina does the job himself, he charges $25.

The customer picks the style he wants and then goes through shampoos, razor trims, setting with special hair stiffeners, heat treatment under a hair dryer and a parting spray of "masculine scent."

Styling is "in," and the old immortal emporium with its candy striped -pole, spittoons and well-thumbed back copies of the Police Gazette may be in for a tripming.

"There now, you wait right there for 30 minutes, Bob."

HIRAM WALKER'S GOLD CREST
Superb Canadian Rye Whisky distilled especially for the connoisseur by
Hiram Walker & Sons Limited
Walkerville, Canada
ESTD 1858
25 OZ.
ENJOY THE LIGHTER WHISKY!

J. Lester Shiels

(Continued From Page 1)

ares, Mr. Shiels had been mathematics and business arithmetic instructor at Belleville Collegiate for 37 years before retiring last June.

He was a graduate of Laval University in Quebec, where he received his Bachelor of Arts degree and had taught at Cochrane before coming to Belleville in 1928.

He was a veteran of World War I and during his years in Belleville retained his army interest, having been captain Quarter with the Argyll Light Infantry for years.

Also he acted as chief cadet instructor at Belleville Collegiate.

FINE ATHLETE

Besides his cadet interests Mr. Shiels also took an active interest in school athletics, particularly hockey and football. He was a member of the Ancient Foulth Club. During his early years in Belleville he was the coach of the former Collegiate Service Intermediate hockey team. He was an ardent bridge player and member of Belleville Club.

Besides his wife, the former Vera Clendenan, he is survived by his son, Patrick and several grandchildren in California. One sister, Mrs. Smith, lives in Oshawa.

SEASON'S GREETINGS
GENERAL ELECTRIC
APPLIANCE CENTER
Jack Ireland — Joan McKenna — Carl Winter
OF IRELAND'S
With everyone a Merry Christmas and a Happy New Year! They also wish to thank you for making possible the success of their new low overhead operation and hope to be able to serve you in the coming year with name brand merchandise at low overhead prices.
IRELAND'S
JUST SOUTH OF THE LIFE UPPER BRIDGE

Resident Receives Letter From Son in Malaysia

Editorial Note:

The following is a letter received by Mrs. J. A. Dills of Belleville from her son, Dwight George Dills, a teacher at the Kuching High School in Sarawak, Malaysia. The Dills family who arrived in Malaysia in August will spend two years there as a participant in the External Aid Program. Previous to his departure from Canada, Mr. Dills taught for six years in Brazil. The late Rev. J. A. Dills, the writer's father, was minister of Holloway Street United Church here for five and one-half years.

c/o Kuching High School,
Kuching, Sarawak,
Malaysia.

Dear Loved Ones and Friends:

First of all Cornelia, Clifford, Sandra, Corie and myself, want to take this opportunity to wish you a Very Merry Christmas and all the best that the New Year can bring. Although many miles separate us we shall be thinking of our loved ones and all our wonderful friends. Just imagine, this will be the first time in ten years that Cornelia and I will be able to celebrate in warm, green Malaysia.

Some of you will undoubtedly be wondering what the Dills are doing out in South East Asia. For your benefit, I shall briefly explain. Last December I applied to the External Aid Office, Ottawa, for a teaching assignment to one of the newly developing countries in Africa, South East Asia or the Caribbean. This assistance is offered by the Canadian government under the Colombo Plan. Luckily my application was accepted and I was nominated for a teaching position here in Sarawak. The apointment was not confirmed until May 5th, and from then on our lives became involved in making plans, reading all we could about Borneo and Sarawak in particular, in trying to tie up loose ends before our departure. After a 5-Week Summer Course in Toronto during the month of July—teaching English as a Second Language—which, by the way, I managed to pass! All of this culminated in a 2 day briefing for all External Aid people and families, which was held in Montreal at MacDonald College.

We left Montreal Thursday morning, August 27th via Canadian Pacific and arrived in Vancouver around noon that day. You may well imagine our delight, when, upon our arrival at the hotel, we were greeted by a good friend, Bruce Hay, whom many of you know. His presence there was really of God-send since our rooms were not ready and wouldn't be ready for three or four hours. Bruce generously allowed us the hospitality of his room. We were supposed to have left Vancouver the following day at 3 p.m. but our plane was delayed ten hours. I can assure you that this delay was an unfortunate start to a very long, tiring trip.

We arrived in Tokyo at 2.00 o'clock Saturday morning—we missed a day crossing the International Date Line—so find everything closed. Our stop here was only 70 minutes. Next stop was Hong Kong, a city that we most certainly intend to visit and spend some time in. It was just sunrise and the view of the city below as we were coming in for a landing was really beautiful. We were at the airport in H.K. for nearly two and one-half hours. Again we found the shops closed, much to our annoyance. We had heard so much about this city being a shopper's paradise, and it really it . Some of our more adventurous companions managed to find some shops open and did some purchasing of radios, cameras, binoculars, etc. From H.K., we flew to Bangkok, Bangkok, the city of legend and romance, but city we were unable to see—we had to stay at the airport for nearly three hours! You must be getting the picture now, I am sure.

FRUSTRATING TRIP

The trip was most frustrating. Here we were in easy contact of these romantic spots and unable to enjoy them. From Bangkok we made our way to Kuala Lumpur, the capital of Malaysia. Here we were met by a Mr. Livingston, third secretary of the High Commissioner's office, and another Canadian chap whose name I have unfortunately forgotten. We were escorted to the Station Hotel, a relic of bygone years, and shown to our rooms which were to be our home for the next two years. At this point we were all too worn out to care much about the town, my job, housing or any other things.

For the first week we stayed in the Government Rest House, a comfortable and attractive building which is located quite close to downtown. After a good night's rest we were anxious to begin an investigation of the town. We didn't waste any time. The following morning after our arrival, all of us were up bright and early and made our way downtown on foot for breakfast. Our first impression was a very good one and this impression has deepened with the passing of three months. We love it here. The shops and streets are very interesting and contain so many fascinating things. Carpenter Street is just one of the many interesting streets which has shops of nearly every type and description—Asian, Indian shops, numerous tailors, electrical shops, dress-makers, beauty shops, Chinese and Malay restaurants, novelty shops, with imports from all over the world, furniture makers, basket weavers, a Buddhist temple, a sidewalk shoe-maker, book stores, stationary store, Chinese grocery stores and several street vendors. I am sure all of you would like the rattan furniture that is made here, as well as the beautiful basket work and rugs which are also made from rattan or rushes of some sort.

OTHER INTERESTS

Other things which intrigue us are the market, which is located beside the Sarawak River; the open market which is an eating place located in one of the central squares — the Chinese food served here is superb; the open storm sewers which bothered our 'sensitive' noses at first; the friendliness of the people, both Malay and Chinese; the native mode of dress — the Malay women wear sarongs which are really very attractive and many of the Chinese women wear a kind of pants and tunic; many a floral design; the numerous bicycles and motor scooters both of which are a real hazard on the roads; the tourists (no?) who chase us (or should I say wails) from the minaret of the mosque every morning and evening; the rain; canpans which infest the river; the 'boom' which goes off every evening at 8 o'clock from a cannon located at the Astana, which is the governor's mansion across the river and many other things too numerous to mention in a short letter. How we wish you all could be here to enjoy many of the things we are enjoying. Mind you, everything is not ideal.

The heat, especially in the afternoons, is oppressive and is made worse by the high humidity. Do we get much rain? You are joking, of course. We are right in the Monsoon area and believe me when I tell you that it can rain. The average rainfall is 125 plus inches a year. From November to March are the rainy months — the Landas season — and we can look forward to a heavy downpour practically every day around o'clock in the afternoon. This rain is usually accompanied by thunder and lightning. The unusual thing is that the air will clear and the sun will shine suudenly. Fortunately we have found the nights very cool and pleasant.

EAGER TO LEARN

I am teaching English Language and Composition in a Grade nine High School. The school is in the process of changing over to the English medium of instruction and Chinese (Mandarin) will be taught only as a subject. I have the translation class — Form 21, which would be equivalent to our Grade 10. While their ability to read and comprehend English is quite good, their oral English is pitifully weak and I am in the process of trying to remedy this situation. Certainly the kind of teaching I am doing here is far removed from the kind of teaching I was doing in Ontario. But let me assure you that I am thoroughly enjoying the experience. My pupils are most keen to learn and their co-operation in class is remarkable. I can say without exception that every one of the 120 students I teach are eager to learn, a fact which is not always true of our youngsters at home, unfortunately.

By the way, our house is beautiful — a government house, and very large.

Again, Merry Christmas. With love and best wishes,
Cornelia, George and children.

SANTA'S HELPER HURT

RATHDRUM, Ireland (Reuters)—A man parachuting with Christmas toys for orphans was burned and broke his arm Sunday when he fell on to 10,000-volt power wires. Kenneth Conway, 22, dropped from 1,200 feet with a colleague who was playing Santa Claus for children at an orphanage in Rathdrum, 30 miles south of Dublin.

SAVE your MONEY
FOR CHRISTMAS FUN!
OPEN AN ACCOUNT
AT
BOOTH RADIO & TV
310 FRONT ST. (Opp. City Hall)
Sporting Goods - Cameras - TV - Hi-Fi - Ranges - Washers - Dryers.
NO MONEY DOWN
No Payments Till Next Year

FREE!!
1966
CALENDAR
with every order of
Dry Cleaning all next week.
TIP TOP DRY CLEANERS
962-3475
18 Station St.

DON'T BE
A CHRISTMAS
DROPOUT!
If your "ho ho ho" is turning into a "ho ho hum"... come right in. We can help you save time, steps, temper and money... even if Christmas is just days away.
Milady Shop
237 FRONT St. 962-9747

New! Elegant Curve Contour

A887
SIZES
8-18

Goethe
PRINTED PATTERN

1968 News! This is the new curve contour — high, arched line swerving in to rounded waist and then slenderness to the hem. Cowl version of the Dressmaker look is dashing, graceful, feminine. Note the smooth sweep to the side of the neckline. The Original of Printed Pattern A887 is taupe petit point wool accented by black braid and bow. Make your version in twill, tweed, wool jersey or a blend.

Printed Pattern A887 is available in Misses' Sizes 8, 10, 12, 14, 16, 18. Size 16 requires 2¾ yards 54-inch fabric.

Send ONE DOLLAR for Printed Pattern A887 to THE INTELLIGENCER, 60 FRONT ST. W., TORONTO 1, ONTARIO, Pattern Department. Please print plainly YOUR NAME, ADDRESS, STYLE NUMBER and SIZE.

Ontario residents add 5c sales tax.

SEND FOR THE FRESHEST EDITION OF OUR COUTURE PATTERN COLLECTION — 37 of the world's most beautiful designer originals plus 50c FREE COUPON to apply to any One Dollar pattern. Send 50c right now for Couture Collection 19.

SOCIAL and PERSONAL

Mr. and Mrs. Earl Alexander and Mr. and Mrs. Stanley Weir of Montgomery were recent guests of Mr. and Mrs. William Andrews of Canniffon.

* * *

Word was received here yesterday by Mr. Ernie Clarke and Mr. Reg. Clarke of the death of their brother, Mr. George Clarke of Kingston, formerly of Belleville.

* * *

St. George's Mission euchre party was held on Thursday evening and prize winners for the evening were: Mrs. Della Bell; Mrs. Lydia Hiles; Mrs. Dora Askey, Mr. Prolopczuck, and jone bands, Mr. Leslie Clements.

Last Year To Play Santa For Collectors

CHRISTMAS ISLAND, N.S. (CP)—This will be Margaret MacNeil's last Christmas for receiving letters addressed to Santa Claus and for playing Santa to stamp collectors.

In January, Mrs. MacNeil, 72, retires as postmistress of this Cape Breton village. She has held the job since 1941.

"She doesn't like leaving," says her son Michael, who helps out at Christmas. "She's still spry and the job keeps her occupied."

Like every post office, the one at Christmas Island is busy at this time of year but there's an added task. Many stamp collectors—Michael estimates 200 to 300 a year—send stamped self-addressed envelopes and Mrs. MacNeil obligingly cancels them with a Christmas Island postmark and sends them back. Most of these requests are from the United States.

The post office also gets its share of letters addressed to Santa Claus.

Actually Christmas Island isn't on an island and its name has nothing to do with Christmas. The real island is a tiny dot of land a few yards off shore in Great Bras d'Or near the entrance to Bras d'Or Lake. And it is said to have been named after an Indian Christmas buried there.

PARIS LOOKS WEST

About 1,500 French women bought exported dresses in 1965.

WEDDING

YATES — ANDERSON

Beverley Gail Anderson, daughter of Mr. and Mrs. Malcolm Leslie Anderson, and Douglas Glenn Yates, son of Mr. and Mrs. William C. C. Yates of Belleville were united in marriage by Rev. Allan W. Lauder, in Christ Church, Belleville, on Saturday, December 18, 1965, at 1.30 p.m.

The bride wore an oyster white street-length suit with matching turban hat, and carried a cascade bouquet of red roses and holly.

Mrs. Per Johansen, matron of honor, wore a gold brocade dress with white accessories, and carried a bouquet of white carnations and holly.

Mr. Per Johansen was the bridegroom's attendant.

After the ceremony, a reception was held at the home of the bride's aunt and uncle, Captain J. A. Buchanan and Mrs. Buchanan, 178 Dufferin Avenue.

For her wedding trip to western points, the bride chose a navy brown coat with fox collar and cuffs.

On their return, Mr. and Mrs. Yates will live in London, Ontario.

QUAKES REPORTED

WESTON, Mass. (AP)—Two quakes struck about a minute 100 miles north of Montreal Saturday night, the Weston Observatory of Boston College reported. Rev. Daniel Linehan said the earthquakes were recorded at 7:54 p.m. and 8:06 p.m. EST. He said they were "strong enough to be felt, but not strong enough to do damage."

Stirling Firms and Clubs Entertain at Yule Parties

LYONS FOOTWEAR

STIRLING — The management of Lyons Footwear Ltd. entertained employees and friends at a Christmas dinner party at the I. O. O. F. Hall on Church Street, with an attendance of 75 people.

Mrs. Lillian Johnson, Noble Grefkd of Laurel Rebekah Lodge, and her committee served a turkey dinner. She was thanked by the manager, George Lyons, who was in charge of a musical program.

Mrs. Per Johansen, matron of honor, wore a gold brocade dress with white accessories, and carried a bouquet of white carnations and holly.

The evening was spent in dancing, with music supplied by Smoky Nelson and his orchestra.

WOLF CUBS

The Stirling Wolf Cubs held a Christmas party at the High School with a large number of boys in attendance. The group staged skits, songs and recitations before Santa Claus arrived to distribute gifts and treats.

ELAINE COMMUNITY HALL

The annual banquet for Elaine Footwear employees was held in the Community Hall with almost 200 guests in attendance.

Bethel Unified Church women, under the direction of Mrs. Donald Heath and her committee served the turkey dinner and Mrs. M. Borisk expressed thanks to the caterers.

'Albert Wilhelm gave the invocation and John Feltz gave the toast to the Queen. Edward Klompmaker was master of ceremonies. John Derries was pianist for the singing of carols and also contributed accordion music. John Reid, Tom Iserhoff and Andy Clapperton sang solos. Mrs. Joseph Svoboda and Joe Valchar gave brief addresses and announced a new extension to the factory for early spring. The Cameos of Belleville, provided music for dancing.

JUNIOR FARMERS

The Christmas party of the Rawdon Junior Farmers was held at the home of Mr. and Mrs. George Carlisle and Ross on Monday evening. The group enjoyed crokinole and cards for recreation and a short business meeting followed. The 1966 officers were elected, and after an exchange of gifts refreshments were served.

New officers are: past president, Roscoe Morgan; president, Ross Carlisle; vice-president, Owen Ketcheson; secretary, Grant Hagerman; treasurer, Roscoe Morgan; press reporter, Joyce Sine; directors, Jim Wallace, Paul Heagle and Kenneth McConnell.

SELL TV DINNERS

Canada exported $28.348 pounds of TV dinners, worth $293,800, in 1965.

TURKEYS
COOKED TURKEY By the Pound
Turkey Rolls
FROZEN OR COOKED
FRESH TURKEYS
FROZEN TURKEYS
KILLED THIS WEEK
GEESE AVAILABLE
Full Line of Groceries
TRY OUR TURKEY BURGERS OR FRIED TURKEY AND CHIPS
STIRK TURKEY VILLA
ROSLIN
PHONE 478-6913 TWEED
OPEN 7 DAYS A WEEK

Chef Herbert Mueller, Belleville's Famous Gourmet Chef, has a wonderful treat in store for you. He and his staff are preparing your Christmas Dinner in a very carefully chosen, old fashioned manner that will really tickle your palate. Also a warm and friendly service awaits you at the Son Valley Motor Inn — and don't miss our New Year's Eve attractions. Make reservations now. Call 962-9211. Monday through Saturday - Entertainment nightly.

Boilers
Cottons
Blends
Plaids
Solids
Fancies
Checks

THE SPORT SHIRT HELD LIKE MOST FOR CHRISTMAS IS HERE!
A good looking shirt is always welcome. Perhaps he'd like a plaid, a traditional button-down or maybe a Viyella in a knit. We have a wide, wide range of styles and colors to make your selection easy.
5.00 to 15.95
Dover's
LIMITED
BELLEVILLE

CHRISTMAS STORE HOURS

December 20th	9.00 a.m. to 5.30 p.m.
December 21st	9.00 a.m. to 5.30 p.m.
December 22nd	9.00 a.m. to 5.30 p.m.
December 23rd	9.00 a.m. to 5.30 p.m.
December 24th	9.00 a.m. to 5.30 p.m.

Successful Living

Memory Blacked Out, Was It Due Old Shock?

DEAR DORIS: Four years ago my husband was killed in an accident. I saw the accident and was with him when he died. I was never treated for shock.

Then tell me it should go over but I don't know. Two weeks ago I was going to work and I crossed the street. It was the last I remember. When I came to I was two blocks in another direction from where I was going. I do not remember anything and must have walked around half an hour.

I have never been to a doctor as I feel well otherwise. Tell me what I should do, and was it a blackout or amnesia? — DAZED.

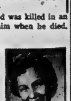

DORIS CLARK

DEAR DAZED: My psychiatric consultant would send you first to a general practitioner for a checkup. Blackouts like yours are often caused by a physical problem.

Falling any clue here, are you worrying about something? Stress, strain — something psychological — may well be at the bottom of it. Persons don't regularly wander about with no memory of where they've been or why.

I'd hardly be the one to link it up with any specific nightmare in your past. That's a job for a psychiatrist, if it comes to that.

* * *

DEAR DORIS: Will you please send me exercises to do away with the "dowager's hump." I have never seen or read of them but doubtless there are some. — D. HUMP.

DEAR D. HUMP: That rounded, stooped look is easier to prevent than correct. But posture-improving exercises will halt the trend. They will certainly make you look and feel better.

Any deep breathing exercise is good, with its action in expanding the chest and squaring the shoulders. Shoulder rotating and arm-swinging routines can help.

Avoid slumped shoulders when working or reading; adjust your eye-level and work surfaces so that you are not everlastingly bent forward.

And send me a stamped, self-addressed envelope enclosing ten cents for my leaflet "Don't Slump Into a Hump."

* * *

DEAR DORIS: Last night my girl friend and I had two boy friends over at my house. We just sat and talked. I had to leave the room a couple of times (washroom and to fix my hair, etc.)

Well, after I came back Jenny told me that the guy that I was going around with didn't want to see me any more. Now why would he want to do a thing like that, when we were just getting to know each other better?

Did I do something wrong? Am I too quiet for him? Why am I having so much trouble understanding these guys? I've had boy friends before and no trouble at all. — THE END.

* * *

DEAR END: Far be it from me to get into your "Walk-Out's head and say what put him off. But one thing I do know is that a boy who is not terribly mixed up himself won't forget his manners enough to walk off without a word!

* * *

DEAR DORIS: When I realize how lucky we are at Christmas I worry about the people who don't have it so good. But I can't get out to shop anyway and I don't just know what to do about it. I end up doing nothing. — LUCKY ONE.

* * *

DEAR ONE: The answer is as close as your telephone. Take your pick: family agency, social planning council, child care service, minister, priest, service club.

No need to shop. The unemployed or injured breadwinner with many mouths to feed and no cash for Christmas will know what to do with a cheque, if it is handed to him by the personal or agency consultant who is helping him to manage.

Fathers and mothers know what little Sally and Danny are longing for. Putting cash in their hands — anonymously — is the very best way you can share your plenty.

* * *

Confidential to LOVERS' CONCERTO: Tell him — with your nicest smile — that you enjoy dates with him, but are not ready yet to go steady with any man. For a reason, three is still no necessity for you to give him any. That's your decision, and a good one, at 16.

(Try turning your trouble into triumph by getting help from a trained social worker. Doris can put you on the right track.)

Lead Figure In Civic Politics Dies

HALIFAX (CP) — Mrs. Abigail Amanda (Nike) Lane, a leading figure in Halifax civic politics and a freelance broadcaster, died in hospital Saturday of a heart attack. She was 67.

Mrs. Lane, a native of Halifax, contested a civic byelection in 1951 and launched a whirlwind "kitchen campaign" with a committee of dozens of housewives. She won by more than 300 votes.

Mrs. Lane served on several city council committees and in 1955 became the city's first woman deputy mayor.

Known for her outspoken opposition on many civic projects, she had a career as a radio broadcaster which lasted more than 25 years.

At the time of her death she had a morning open-line program on a Halifax radio station.

WAS EDITOR

In the early 1940s, Mrs. Lane became women's editor for the Halifax Chronicle, leaving in 1948 when The Chronicle and Herald merged.

She was active in the provincial and federal Progressive Conservative organizations, and was Nova Scotia president of the Imperial Order Daughters of the Empire and chairman of the Nova Scotia centennial grants committee at the time of her death.

Mrs. Lane, national vice-president of the Canadian women's Press Club and a past-president of the Nova Scotia branch, had been a housewife for 18 years when she went into business "on a dare" from her husband.

CHALLENGE TASTE BUDS

A total of 80 adults and 20 teen-age finalists take part in the 17th annual Pillsbury cooking contest in January 1966.

RENT A REFRIGERATOR $5. A Month

For as little as .....

Also Electric Ranges - TV - Automatic Washers at comparable low prices.

IRELAND'S FURNITURE AND APPLIANCES

338 Front St. (Just South of the Upper Bridge) - 962-5401

WOMEN IN THE NEWS — Controversy swirled around the royal family in Holland, faced with its second unpopular marriage in two years. Crown Princess Beatrix (left) announced her engagement to West German diplomat Klaus von Amsberg. Last year Princess Irene (second from left) gave up her claim to the throne to marry a Spanish prince. In England, Elizabeth Lane, 60, (second from right), became the daughter of Rhodesia's former prime minister, who became a roving spokesman for Rhodesia's Negroes. (CP Photo)

Women in Headlines Challenge Set Ideas

By CAROL KENNEDY

The controversial romance of a royal princess which rocked a European throne in 1965 could have far-reaching effects when the wedding rolls around in 1966.

The dispute surrounded Holland's Crown Princess Beatrix, 27, whose engagement to West German diplomat Claus von Amsberg last June started a three-way rumpus among palace, parliament and people in a way it was symbolic of a year in which women's decisions frequently involved controversy.

Whether solemnly taking up the cause of Rhodesia's black millions, or frivolously flashing four inches of leg above the knee, the women who made headlines in 1965 challenged set ideas, started arguments and generally blazed a trail of individualism.

In the case of Princess Beatrix, who spent her wartime childhood in Ottawa, the future of the Dutch monarchy could hinge on how well von Amsberg manages to overcome the bitter Dutch memories of the Nazi occupation.

Resentment has been expressed in protest petitions launched by former resistance fighters, and may flare again as the March marriage approaches. One small left - wing political party has openly called for a republic and the matter has been debated in the Dutch press with blunt frankness.

CROWN OUT OF FAVOR

The monarchy, under heavy fire lately, has had to cope with two unpopular royal matches within two years.

In 1964 Princess Irene, second in line to the Dutch throne, gave up her succession claim to marry a Spanish Bourbon prince rather than renounce the matter debated in parliament, as Dutch law requires. The match and Irene's conversion to Roman Catholicism caused friction in half-Protestant, half-Catholic Holland.

But the nation reacted even more sharply to the news that Queen Juliana's heir planned to marry a man who had served in Hitler's army during the Second World War and who as a teen-ager had been a member of the Hitler Youth movement.

Queen Juliana and German-born Prince Bernhard publicly supported their daughter's decision, even taking the unprecedented step of submitting to questions on Dutch and British television.

Another young woman who made news in 1965 was Joan Todd, 22-year-old daughter of Rhodesia's former prime minister Garfield Todd, who spoke in her father's behalf at an Edinburgh "teach - in" after Todd had been restricted to his farm by the Ian Smith government.

BLUFF CALLED

The dark-haired, soft-voiced Rhodesian girl, a journalism freshman at New York's Columbia University, quit her studies to become a roving spokesman for the cause of Rhodesia's 4,000,000 Negroes. In Canada, the United States and Britain she pleaded for stiff action against Smith's white - supremacist rebel regime and later successfully tried to dramatize the liberal dilemma in Rhodesia by returning to her homeland in expectation of being arrested by Smith, who cannily ignored her presence.

Conventions were challenged by the older generation too. In Britain, the solidly later heights of the legal profession were scaled by Mrs. Elizabeth Lane, the first woman in British history to be appointed a High Court judge, her achievement posed a diverting problem for London's tradition-crusted legal circles—whether to ignore her title by sticking to the custom of calling a judge "Your Lordship," or to bow to the wind of change.

Logic and "Your Ladyship" finally won the day.

ANOTHER APPOINTED

A month after Mrs. Lane's appointment, an Australian woman achieved the same status. Mrs. Roma Flinders-Mitchell, appointed judge in the Supreme Court of South Australia, also ranks as the Dominion's first woman Queen's Counsel.

One of the year's best cocktail-party topics was provided by Britain's top model, 24-year-old Jean Shrimpton. The leggy blonde, publicizing British fashion on an Australian tour, hiked her skirts four inches above the knee at a dressy Melbourne race meeting, shocked local dowagers and gave the biggest boost to short skirts since the Charleston.

Elsewhere in the world of women's news, Queen Anne-Marie of Greece gave birth to a daughter, helping to steady the monarchy's shaky hold on Greek affections. Belgium mourned the death at 89 of its beloved dowager Queen Elisabeth, who helped to rally the nation through two wartime German occupations.

ORDER YOUR Laura Secord CANDIES NOW

beautifully wrapped at

DOLAN

THE DRUGGIST
"Your Laura Secord Service Store"
962-2406
Free Motor Delivery
Open Tonight 'Til 9 O'clock

A WISE SANTA WILL GIVE YOU... "SIMMOTTA" FUR FABRIC COAT

FROM THE VALUE STORE!

WE GIFT WRAP FREE!

Where? Where Else!

ARTISTIC LIMITED MCAULEY

OPEN 'TIL 9 P.M. ALL THIS WEEK

Church Groups

ST. MARGARET'S W.A.

The annual meeting of St. Margaret's W.A. was held recently in the church hall with the president, Miss Jessie Dobson in the chair.

The meeting opened with the members prayer, followed by the devotional from the Living Message, and scripture reading by Mrs. LaRue.

Reports were heard and approved. A letter was received from Western Canada thanking the members for their generous gifts.

The nominating committee, Mrs. Dunlop and Mrs. Miles brought in the new slate of officers for the coming year.

The meeting was turned over to the Rector, Rev. J. A. Dunlop for the installation of the new executive as follows: honorary president — Mrs. Dunlop; president — Miss Jessie Dobson; vice-president — Mrs. Karkhock; treasurer — Mrs. Gorham; recording secretary — Mrs. Pickering; educational secretary — Mrs. Miles; Dorcas secretary — Mrs. LaRue; Living Message secretary — Mrs. Westwell; thankoffering secretary — Mrs. Dobson; Extra-Cent-A-Day secretary — Mrs. Martin; prayer partner secretary — Mrs. Bell; Department of Family Life secretary — Mrs. Black and J.A. leader — Miss J. Worrell.

The meeting closed with prayer, and a social hour followed. 50-51-7-1c

A REMINDER

Wedding forms for write-ups are available at The Intelligencer and should be completed and returned BEFORE the ceremony as a report can be published immediately after the wedding.

Pictures may be submitted by your photographer up to three days after the wedding. We cannot publish pictures with write-ups submitted later than six days after the date of the ceremony.

Accounts of showers and entertainments in honor of the bride do not belong with the wedding write-up, but should be sent in immediately after they are held, for publication separately.

Mr., Mrs. Wilbert Cross Wed for Fifty Years

Mr. and Mrs. Wilbert Cross were honored in Canniford Orange Hall recently on the occasion of their 50th wedding anniversary, when 70 of their relatives sat down to an anniversary supper complete with a 3-tier wedding cake.

When the supper and toasts were finished a presentation letter was read to the couple and they received many gifts. Among the numbers on the program for the evening was a mock wedding acted out by their nieces and nephews.

Four days after the supper, on the date of their wedding anniversary the couple were "at home" to their friends, neighbors and relatives.

On this day they received a telegram of congratulations and a visit from Les Grills, M.P., a plaque from the Provincial Government, as well as letters of congratulations from John Diefenbaker and Charles Rollins.

Mr. and Mrs. Cross were married 50 years ago at the "bride's home" in Belleville. They lived most of their married life on their farm at Roslin, moving to Canniston eight years ago due to Mr. Cross' health.

The couple have one daughter, Mrs. Malcolm MacMillan of Ivanhoe and four grandchildren.

DANCED TO RAISE CASH

HALIFAX (CP) — The local Junior League raised more than $9,000 in three days by presenting a Viennese show, Kisses If You Please. The money will be used for the local blind school, a visit from Les Grills, M.P., a plaque from the Provincial Government, as well as letters

LEE GRILLS DAIRY

Delicious EGG NOG

Available From Your Friendly Milk Man

...

We Are Distributors For

NEILSON'S Famous ICE CREAM

In Bulk - In A Variety of

Sizes and Flavors

RETAIL AND WHOLESALE

CASH AND CARRY MILK PRICES AT THE DAIRY

LEE GRILLS DAIRY LIMITED

237 COLEMAN STREET 968-8230

IGA WISHES YOU A VERY... Merry Christmas

GRADE "A" PREDRESSED — READY FOR THE OVEN

YOUNG TURKEYS

28-lbs. & Up lb. 39¢ | 6-16 lb. Avg. lb. 45¢

TABLERITE GRADE "A" SPECIALLY SELECTED

YOUNG TURKEYS

28-lbs. & Up lb. 43¢ | 6-16 lb. Avg. lb. 49¢

ROYAL GUEST RINDLESS SLICED SIDE BACON 1-lb. Flat lb. 85¢

SWEET & JUICY FLORIDA TANGERINES 3 Doz. $1.00 DOZ. 35¢

SIZE 176's

B.C. EXTRA FANCY GRADE DELICIOUS APPLES Size 100's 5 lbs. 39¢

PRODUCE OF U.S.A. — CANADA FANCY GRADE D'ANJOU PEARS Large Size 5 49¢

DELMONTE FANCY FRUIT COCKTAIL 28-oz. tin 45¢

STOKELY'S FANCY HONEY POD PEAS 3-tins 49¢

ARNIEL'S IGA

Cannifton Road At College

FESTIVE FIXIN'S

OCEAN SPRAY CRANBERRY SAUCE Whole or Jellied 11-oz. tin 25¢

P.F. MANZANILLA IGA STUFFED OLIVES 11-oz. Jar 55¢

CHASE & SANBORN INSTANT COFFEE 6-oz. Jar 89¢

BLACK DIAMOND MILD CHEESE 12-oz. Wedge 53¢

HOSPITALITY — SAVE 15¢ MINCE MEAT Family Size 44¢

PIE

FROZEN FANCY GREEN GIANT PEAS OR NIBLETS 2-12oz. Pkgs Deal 49¢

Prices Effective December 22, 23, 24, 1965.

We reserve the right to limit quantities.

MIXED, MUSTARD AND YUM YUM BICKS PICKLES 13-oz. Jar 29¢

IGA (PLUS DEPOSIT) GINGERALE 4-26-oz. Btles 49¢

CHRISTMAS STORE HOURS
Open — December 21, 22, 23 til 9 p.m.
Open — December 24 til 6 p.m.
Closed — December 25th and Boxing Day, December 27th.

Study Guild Discusses Yule Customs

Members of the Belleville Women's Study Guild met at the home of Mrs. S. C. Elsie, Northwood Crescent, for their December meeting, and were welcomed into a warm seasonal atmosphere. A snow-covered church scene, on a table in the entrance hall, greeted arriving members with carols which seemed to come from the beautiful stained glass windows, and provided appropriate background for the evening's theme — Christmas.

President, Mrs. E. Roulet, chaired the brief business meeting. Members were advised of an event to be sponsored by the Department of Economics and Development in February, the program to include consumer activities and discussions, as well as a fashion show, for which tickets will be available to members.

The worship service was taken by Mrs. E. A. Orr, with the theme "The Wonder of Christmas," which is seen when one looks beyond the gifts to the tidal wave of goodwill evident at this season.

The evening's program was taken by Mrs. George Wishart and Mrs. C. E. Plummer, and began with Mrs. Wishart reading Agnes Sly Turnbull's story "Little Christmas."

DISCUSS CHRISTMAS TRADITIONS

Mrs. Wishart and Mrs. Plummer next led the group in thinking of seasonal words beginning with various letters of the alphabet, and from these words the members concocted a pot pourri of Christmas. Mrs. Plummer read the poem "The Innkeeper Makes Excuses." The letter "H" inspired the words holy, and home, and Herod — and also — "hungry" — and the thought of millions who go hungry even at Christmas, and of the moral wrong that waste is. "I" inspired thought of toys and turkey, and the word "tradition" led members to a sharing of the varying traditions which were a part of each one's seasonal celebrations.

Mrs. Plummer read a poem which says that man is "at his finest towards the finish of the year," and at Christmas "almost what God sent him here to be."

Refreshments appropriate to this special meeting were served by hostesses Mrs. G. E. Maybe and Mrs. J. R. Reynolds, as the group enjoyed a further sharing of Christmas traditions and experiences.

WORKS TO MAKE FUN

Arthur Gladman, 79, of Toronto's Sunnybrook Veterans' Hospital, made 168 puppets in 1965 for the Red Cross toy drive.

U.C.W. Meetings

GILEAD U.C.W.

GILEAD — The Christmas meeting of Gilead U.C.W. was held at the home of Mrs. Gerald Swan on Wednesday afternoon with 12 members and seven children present. Mrs. Lyle Martin presided. This being the final meeting of Gilead U.C.W., a motion to disband was in order. Each member will accept compliments from the church of her choice. Invitations to join with Bethany, Carnahon and Carmel were received. The surplus funds will be used to further U.C.W. work and will be divided between Quin-Mo-Lac camp, the Victor Home in Toronto and "Over and Above" gifts. Presentations will be made to former members now residents at Hastings Manor.

The worship service, centred on the Christmas theme, was conducted by Mrs. Roy Huffman. Mrs. Ethel Yorke read the Christmas story from Luke's Gospel and the meditation was given by Mrs. Helena Embury.

Mrs. Carman Huffman led the remainder of the program consisting of readings, solo sung by Mrs. Orland Bertrand of Holloway Street U.C.W., a reading by Mrs. Mabel Treverton and a piano solo by Mrs. Ezzyll Martin. Mrs. Ethel Yorke closed with prayer.

Mrs. Gerald Swan presented Mrs. Mabel Treverton with a gift from the group she had served so faithfully.

An exchange of cups and saucers to serve as reminders of fellowship together was conducted by Mrs. Carman Huffman.

A number of gifts were received for a neighboring needy family to be distributed Christmas Eve.

A&P Merry

WRAP UP YOUR CHRISTMAS SHOPPING

OCEAN SPRAY WHOLE or JELLIED CRANBERRY SAUCE SPECIAL! 15-OZ TIN 29¢

A&P HANDLES ONLY CANADA'S FINEST GOVERNMENT GRADED MEATS

GRADE 'A' — OVEN-READY — VAC PAC TURKEYS

10 TO 16 POUNDS lb 45¢

20 POUNDS AND UP lb 39¢

10c OFF DEAL COFFEE CHASE & SANBORN 1-LB BAG SPECIAL 85¢ Reg. Price pkg 69c — SAVE 4c

HOSTESS POTATO CHIPS 12-OZ TWIN PACK 65¢

HUNT'S FRUIT COCKTAIL 2 14-FL-OZ TINS SPECIAL 59¢ Reg. Price for 2 39c — SAVE 4c

BICK'S BABY DILLS 16-FL-OZ JAR 35¢

REGULAR or DIET — (PLUS BOTTLE DEPOSIT) PEPSI-COLA CTN OF 6 10-FL-OZ BTLS SPECIAL 49¢ Reg. Price pkg 45c — SAVE 4c

YODEL SWISS (12 PORTIONS) GRUYERE CHEESE 8-OZ PKG 39¢

VIGOROUS and WINEY (CUSTOM GROUND) BOKAR COFFEE 1-lb bag 87¢ 3-LB BAG 2.55

How GOOD Are A&P TURKEYS?

SO GOOD WE DARE TO OFFER

We know how important the turkey is to the success of your Christmas dinner. That's why we sell only the finest turkeys. We're so sure you'll be pleased that we confidently offer you double your money back if you're not completely satisfied, (either the price label or register tape is necessary of course), and low, low prices too.

DOUBLE YOUR MONEY BACK!

FRESH KILLED Oven-Ready Grade 'A' TURKEYS

BROILERS 5 TO 10-LB. AVER. lb 53¢

YOUNG TOMS 18 LBS. AND UP lb 49¢

YOUNG HENS 10 TO 18 LBS. lb 59¢

FROZEN FOOD FEATURES

A&P Fancy Quality, Sliced SPECIAL! STRAWBERRIES 2 15-oz pkgs 85¢ Reg. Price pkg 53c — SAVE 4c

Fancy Quality A&P PEAS 2-lb poly bag 49¢ Reg. Price bag 53c — SAVE 4c

A&P Mixed VEGETABLES 2-lb poly bag 49¢

Honey Gold DICED TURNIPS 2-lb poly bag 35¢

Cooked HALIBUT STEAKS lb 69¢

Boneless COOKED SMELTS lb 39¢

Pennywise Beef or VEAL STEAKETTES lb 53¢

HOLIDAY FIXIN'S

Jane Parker Herb Seasoned STUFFING MIX 8-oz pkg 29¢

Jane Parker BREAD FOR STUFFING 24-oz loaf 23¢

Jane Parker BREAD CRUMBS 10-oz pkg 21¢

Blue Ribbon SAGE ½-oz glass shaker 16¢

Sea-Bee SHRIMP PACK OF 4 3-OZ JARS COCKTAIL 1.00

SUPER-RIGHT BRAND, VAC PAC, HALVES SMOKED HAMS lb 99¢

SUPER-RIGHT QUALITY . . . RED BRAND BEEF ROASTS BONELESS TOP ROUND STEAK ROAST BONELESS POINT SIRLOIN ROAST lb 99¢

PURE PORK SAUSAGE MEAT 2-lb pkg 99¢ (1-lb. pkg. 55¢)

SUPER-RIGHT, SMOKED, SLICED, RINDLESS SIDE BACON 1-lb pkg 99¢

CHRISTMAS STORE HOURS

OPEN WED. & THURS. 'til 9 p.m.

DECEMBER 21, 22 and 23 FRIDAY, from 9 a.m. to 6 p.m.

DECEMBER 24TH CLOSED SATURDAY, DECEMBER 25th & MONDAY, DECEMBER 27th

"Don't forget to buy extra JANE PARKER BREAD for the Holiday".

YUKON CLUB GINGER ALE or SODA WATER 4 30-FL-OZ BTLS 39¢ PLUS BOTTLE DEPOSIT

SERVE A&P FAMOUS Fruit Cake Chock full of fruits & nuts for the Festive Season

Jane Parker 1½ LB. PKG. $1.39 3 LB. RING $2.69 5 LB. RING $3.99

ANN PAGE 1 POUND 49¢ 2 POUNDS 97¢ 4 LB. SLAB $1.93

THESE TOP QUALITY FRUIT CAKES MAKE EXCELLENT HOME and BUSINESS GIFTS

A&P BAKED GOODS ARE BAKED AND SOLD EXCLUSIVELY BY A&P FOOD STORES

Everyone Gets Depressed But Feeling Should Vanish

OTTAWA (CP)—Everyone occasionally feels unloved, inferior, discouraged, guilty, tense, frightened, anxious.

But when these feelings hang on, are intense or frequent, they may be symptoms of mental illness, says the Canadian Mental Health Association.

In other cases, a victim's personality may alter, he may lose the line between the real and imagined, may suffer deep depression or elation, hallucinations, delusions and false beliefs and perceptions.

Someone with severe emotional problems can also develop physical symptoms such as ulcers, allergies and skin conditions.

The spectre of mental illness may not be as large and black as it was a few years ago, but it is still often considered a thing of shame not to be able to cope with your problems.

For this reason there are many who need help but prefer to try to conceal their problems instead of seeking assistance.

This can be tragic because, like any illness, mental disorders can often be treated more easily and effectively if caught early.

For example, some may respond to temporary "hurdle" help intended to carry them through a difficult period.

When mental illness is suspected, a good person to see first is your family doctor, says Mrs. M. C. B. Hotz, executive director of the Ottawa branch of the Canadian Mental Health Association.

He may not feel qualified or have the time to take on prolonged therapy. But if he feels it is warranted he can refer you to a psychiatrist, a mental health clinic or the psychiatric unit of a general hospital.

Your ability to pay, the extent of your medical insurance coverage and the services available in your community can be taken into account when your doctor suggests the next step.

Some social agencies such as family service bureaus accept persons without referrals. Because they are supported by United Appeal funds, they base their fees on the patient's ability to pay.

"Sometimes people go to a family service agency with a mental health problem because it manifests itself as a family problem," says Mrs. Hotz. "Family service centres are in a good position to narrow down who is starting friction since they deal with the whole family."

Their staffs can offer various suggestions to help cut down tensions in a home. They may also refer one or more members of the family to a mental health clinic or psychiatrist.

Another person who may be in a position to spot signs of mental illness is the public health nurse and she should also be acquainted with various services so that she can direct the patient to the right place.

The CMHA recognizes that there now are more people qualified to help but it still wants to broaden the circle. Teachers and clergymen are included in educational campaigns geared to show them how to spot problems, how to advise on them, how and where to refer people and, equally important, how to recognize where their own competence to deal with a problem ends.

A CMHA pamphlet says disabling mental illness requiring long-term hospital care is slowly and steadily declining. Even though the causes of only a few types of mental illness are known, treatment has been found for many disorders that resisted all known methods only a few years ago.

But it adds that the advances give no reason for complacency.

"If no further progress is made in the prevention of mental illness, at least one out of every 10 babies born this year is destined to spend some part of its life in a mental hospital."

SAY TERROR PLANNED

SINGAPORE (AP)—The Indonesian—Communist party planned to murder and mutilate tens of thousands during a massive terror campaign if its coup attempt had succeeded last October, highly - reliable sources reported Sunday. American, British and other Western diplomats and their families would have been victims of the campaign, they said.

A&P Has The Pick Of The Crop For Your Christmas Table

CALIFORNIA NAVEL
ORANGES
Fancy Quality — Seedless — Easy To Peel

5-lb cello bag 69¢

SIZE 88's dozen 89¢

New Jersey, Kiln-Dried, No. 1 Grade
SWEET POTATOES lb 11¢
Florida Pascal, Large Crisp Stalks, No. 1 Grade
CELERY STALKS stalk 25¢
CHRISTMAS MANDARIN ORANGES

Florida New Crop, Hand Selected Quality
TOMATOES NO. 1 GRADE 14-oz tube 29¢
B.C. Red or Golden, Extra Fancy Grade, Large Size
DELICIOUS APPLES 6 for 49¢
EASY TO PEEL — SEEDLESS 9-lb box 2.49

Canned Food for the Holiday

A&P FANCY QUALITY
TOMATO JUICE 7 20-fl-oz tins SPECIAL! 99¢

FANCY QUALITY
A&P PEAS 2 20-fl-oz tins SPECIAL! 39¢

A&P
PINEAPPLE-GRAPEFRUIT DRINK 3 48-fl-oz tins Reg. Price tin 37¢ — SAVE 11¢ 1.00

VISIT OUR FRESH FLOWER DEPARTMENT...
Featuring large assortment of Christmas Plants, including such items as Potted Mums, Azaleas, Cyclamen and many others.
PRICED TO SUIT YOUR BUDGET.

NUTS for CHRISTMAS

A&P FANCY (IN THE SHELL)
MIXED NUTS 14-OZ PKG 49¢
DIAMOND, LARGE, CALIFORNIA
WALNUTS 1-LB PKG 59¢
BEAVER, LARGE (IN THE SHELL)
BRAZIL NUTS 1-LB CELLO BAG 59¢

FOR A CHRISTMAS TREAT — SERVE JANE PARKER
MINCE PIE LARGE 8-INCH, 24-OZ PIE EACH 53¢
REG. PRICE each 59¢ — SAVE 6¢

BAKED BY JANE PARKER

Jane Parker — Reg. Price loaf 29c — SAVE 13c
RAISIN BREAD 2 16-oz loaves 43¢
Jane Parker Brown 'N' Serve — Reg. Price pkg 29c — SAVE 8c
FRENCH ROLLS pkg of 6 21¢
Jane Parker — Reg. Price each 45c — SAVE 6c
COFFEE CAKE Pineapple Twist each 39¢
Jane Parker Coconut
3-LAYER BAR CAKE each 45¢
Jane Parker Plain
POTATO CHIPS 14-oz foil pkg 65¢

BISCUITS FOR CHRISTMAS

McCormick's Aberdeen
SHORTBREAD COOKIES pkg of 32 29¢
McCormick's Bonnie Scot
SHORTBREAD COOKIES pkg of 30 29¢
Jane Parker — (Over 100 Cookies).
CRESCENT COOKIES 2-lb pkg 79¢
Dare's
SHORTBREAD SWIRLS 11-oz pkg 25¢
Christie's
RITZ CRACKERS 1-lb pkg 53¢

Our Own Marvel Brand, Assorted Flavours
ICE CREAM HALF GALLON 89¢ PINT BRICK 27¢

MARY LOU ASSORTED CHOCOLATES
3-lb box 2.49 | 2-lb box 1.69
1-lb box 89¢

RED, GREEN or WHITE
CANDLES 2 12-INCH CANDLES 19¢

ALL PRICES IN THIS AD GUARANTEED THROUGH FRIDAY, DECEMBER 24th, 1965.

PARTY ITEMS

Blue Peter Bild
SARDINES 2 1⅛-oz tins 25¢
Gattuso Loose Pack, Manzanilla
STUFFED OLIVES 12-oz jar 49¢
McLaren's
SWEET ONIONS 14-oz jar 69¢

A Merry Christmas
A&P FOOD STORES
A&P MEANS DEPENDABILITY
THE GREAT ATLANTIC & PACIFIC TEA COMPANY LTD.
from all of us at A&P

FOOD IS THE IDEAL GIFT!
Now, right before the holidays, your A&P makes it easy for you to send "just what they wanted" to friends who would appreciate a gift of food.
A&P is making available gift certificates in $1 and $5 denominations redeemable in any A&P Food Store in Canada.
BUY YOUR GIFT CERTIFICATES NOW

Canadian Births Down 7 PC From Last Year

By KEN KELLY

OTTAWA (CP) — Have birth control pills defused Canada's population explosion?

It may be years before scientists can give the answer.

But it's a fact that the number of births in Canada in 1965 is about seven per cent less than in 1964.

Population experts look on this as an unusually sharp drop. But they haven't enough information about use of birth-control pills to say whether it's a factor. They can only suspect it may be.

This information may come in time from studies by a federal health department committee examining available data on adverse effects of birth - control pills.

Births have been declining steadily since 1959 when they reached a 10-year peak of 479,-275. The decline accelerated from year to year until the 1965 plunge.

Latest figures show births in the first 10 months of 1965 at 365,721. This was down 7.5 per cent from 385,633 in the corresponding period of 1964. The drop was general, being reported in every province.

In other words, if the 1959 peak, the record of births has been: 478,551 in 1960; 475,700 in 1961; 469,021 in 1962; 465,767 in 1963, and, 452,915 in 1964.

MARRIAGES INCREASE

While the number of births is dropping, the number of marriages is rising rapidly in every province.

"We know that births have been going down consistently for the last few years despite the fact that the age structure is getting more favorable for higher births," says one population expert here.

Age structure is one of the big problems in finding the cause of the decline in births. Twenty-two per cent of women in Canada now are in the most fertile age group — 15 to 29 years. In the next few years the proportion will rise sharply as the big crop of baby girls of the late 1950s grows up.

Scientists say that if births then continue to drop, they can be sure something unusual is going on.

It's then that precise data on use or non-use of the pills will become vital. Federal authorities say there is ample indirect evidence, in stock market action and company financial statements, that the pill makers are doing a big business.

Census takers are reluctant to ask women questions about use of the pills because of possible misinterpretation of their intentions. They recall food public protests a few years ago that they were doing a Kinsey-type sex study when they asked one question in the census about numbers of children.

MUST BE PRESCRIBED

Birth-control pills are available in Canada only on a doctor's prescription. They have been on the market for 10 years. There are 12 kinds made by six companies.

In addition to pills, there are a variety of long-used contraceptive devices, some mechanical and some partly mechanical and partly chemical. By law, these too are supposed to be dispensed only on a doctor's prescription.

Pill sales information might help explain one puzzle—early in 1965 have births fallen off steeply although they have been sold for years.

Has use of the pills increased suddenly?

One population scientist thinks this may be so, saying that women's attitudes toward childbearing seem to have changed since the years just after the Second World War.

After the war, women began bearing children at an earlier age and bore them more frequently than now appears to be the case.

In recent years, public attention also has been focused directed at birth control to a greater extent than before. This is said to have been in part to widely - publicized examination of the question by the Roman Catholic Church.

As public interest and debate grew, knowledge of birth-control methods became more widely diffused.

One federal demographer—a scientist who specializes in population questions—connects the decrease in births to the population shift to urban from rural areas. In the past, birth-control methods caught on first among urban dwellers.

So the continuing shift of population from country to town and .... and adoption of new, more publicized methods of contraception, such as birth-control pills may have resulted in a marked drop in births.

Scientists would like to replace speculation with examination. They hope that current studies in the United States of the effect of birth control on population will impel scientists to examine what's happening in Canada.

These studies are pertinent to such practical questions as providing enough schools and hiring at economic expansion to provide jobs for coming generations.

In the U.S., there are about 31 demographic research and training institutions. Canada has none. However, the University of Western Ontario and the University of Alberta soon will be actively in the field. The University of Montreal also is making plans for a training centre.

Alpha Lambda Holds Yule Meet

A constructive evening was enjoyed by members of Alpha Lambda Chapter, Beta Sigma Phi, during their annual Christmas meeting held at the home of Mrs. Margaret Bakay.

All members contributed food items for use in a Christmas parcel to be distributed to a needy family in Belleville.

The meeting continued with a business session during which members were pleased to learn that the Bazaar and Gold Ball was a financial, as well as social, success. This will enable Alpha Lambda to continue their beneficial projects.

Mrs. Ruth Swansburg, program speaker for the evening, was introduced by Mrs. Clara Davenport. Her topic was "People."

Beginning with the glacial period, Mrs. Swansburg discussed evolution up to the present time, illustrating each period with its cultural and material accomplishments, and relating this to the progress of humanity. Mrs. Lorene Sieir thanked Mrs. Swansburg on behalf of the sorority.

The evening closed with refreshments served by Mrs. Bakay and co-hostess, Mrs. Pat Burrows.

WOMEN TRAP-IN BUSH

About 2,000 women, mostly Indians, operate their own traplines in the woods of Northern Ontario.

UCW Meetings

ST. ANDREW'S U.C.W.

MARMORA — The Christmas pot-luck dinner of St. Andrew's U.C.W. was held in the Upper Room of the church. The room was beautifully decorated by the Hi-C group of the church under the direction of Mr. and Mrs. James Cook. Guests of the U.C.W. were members of the junior choir.

The slate of officers for 1966 was presented by Mrs. F. Grant and Mrs. J. Roy Barker- New officers is: president — Mrs. Allan Wells; vice-president — Mrs. Gordon Bell; secretary — Mrs. Ronald McCarvey; treasurer — Mrs. George Kerr; finance — Mrs. George Madgett; leadership and development — Mrs. Leith Stetson; literature and communications — Mrs. Sid Demorest; community friendship and visiting — Mrs. Maurice Fenton; flowers, gifts and cards — Mrs. Stanley Reynolds; manse — Mrs. Eldon Kilpatrick; press and publicity — Mrs. H. G. Parkin; program — Miss Grace Warren; stewardship and recruiting — Mrs. Roy Barker; board of stewards member — Mrs. Douglas Vilneff; social functions, — Mrs. Ray Darrah, Mrs. Ralph Neal, Mrs. Percy Gray, Mrs. Tom Parsnaik; kitchen convener — Mrs. Clare Campion; supply and social assistant — Mrs. Ray Shiels; nominating committee — Mrs. F. Grant and Mrs. Roy Barker.

EXPRESSES THANKS

Mrs. Leith Stetson, past president, expressed her appreciation for the co-operation and under, standing given her by the different groups during her past two years in office.

Christmas carols and hymns were sung, led by the junior choir under the leadership of Mrs. Robert Sanderson assisted by Mrs. Joseph Murphy and Mrs. John Glover with Mrs. Maurice McLeod at the piano. Gifts were presented to Mrs. McLeod from the U.C.W. and to Mrs. Sanderson from the choir. Christmas novelties and decorations were sold to members and visitors after dinner.

CARMEL U. C. W.

The members of Carmel United Church Women held their Christmas meeting at the home of Mrs. M. Robinson. The president, Mrs. E. Urch, opened the meeting.

The decision to donate funds to Carmel Sunday School and the United Church student minister fund were the result of the business portion of the meeting.

Miss M. Jones presented to the group the proposed slate of officers for 1966-1967.

In charge of the program was Mrs. J. Lucas who began with a thought provoking meditation. "There is so much singing and merry making at this time of year that we have little time for meditation for true meditation on the real meaning of Christmas. But if our praise is to be real it must have its source in lives that have undergone and received the message of Christmas. To reconsider what the day means will help us to keep it in spirit and in truth. The hope of peace on earth, goodwill towards all men is the deepest longing and need of mankind today."

A reading was given by Miss M. Jones followed by a round of carol singing. Miss B. Brunnell gave a reading dealing with "What do People Really Like for Christmas". The meeting was closed and lunch was served by the hostess and her assistants.

SEEK YOUNG HOSTESSES

FALMOUTH, England (CP)—This old naval port is looking for 2,000 Cornish girls to entertain cadets from all over the world when they visit here next year. The lads will be taking part in the Tall Ships race in July but will have plenty of shore leave as well.

WESTGATE PHARMACY
962-2852
Open Daily 'til 10 p.m.
FREE MOTOR DELIVERY

KEYS TO THE ENCHANTING WORLD OF MUSIC

HEINTZMAN

We are exclusive Authorized Dealers in Maslanyo and Prince Edward Counties for
- HEINTZMAN PIANOS
- HEINTZMAN GRAND PIANOS
- GERHARD HEINTZMAN PIANOS

F. M. BARRETT COMPANY
101 Cannifton Road — Phone 968-5231

Quintebelles Hold Party

Members of Quintebelle chorus and their guests met last Tuesday evening at the home of Mrs. George Weyrick for the annual Christmas party.

Edith Anderson, as Mistress of ceremonies, welcomed the members and proceeded with the program. Miss Chris Dunlop daughter of member Betty Dunlop, delighted the group with her ballet twirling. The guests were won by Vy Poste and Adrienne Mooreman. President of the chorus Joan Hale, welcomed four new members, Pat Nelles, Helen Asselkine, Lillian Taylor, and Joan Anderson. The chorus sang several numbers under the direction of Nora Hall. Bakebrith quartets entertained.

Before refreshments were served, everyone joined in singing all the old favorite Christmas carols.

AXE VICTIM DIES

VANCOUVER (CP) — A 12-year-old girl died Sunday of injuries inflicted nine days earlier when five members of her family were slain. The condition of Marianne Kosberg had grown steadily worse despite surgery. Her parents, Osborne and Dorothy Kosberg, and three other children were slain in their beds with a double-bitted axe.

Susanna's Family Fare

CHRISTMAS BOUQUET

Dear Susanna: Long dried spikes of mullein can be used in making Christmas bouquets. I paint these with one of the quick drying white paints (latex or acrille) and then roll them in glitter while still damp.

Various effects are obtained by using a mixture of colors or the straight red, blue, silver, etc. This is an economical way to extend our purchases of poinsettia and holly.

There are many other uses for this fascinating white paint at Christmas time. Painting branches of all kinds to use in arrangements is also one of my favorites — J. H.

Take a few stalks of green oats and cover the husks with colored foil saved from candy wrappers. These make a pretty bouquet by themselves, or they are most attractive when poked in with a grouping of other artificial flowers and weeds. — Mary Wisner

EGG WARMER

Dear Susanna: How do you like my tip for bake day? If you have just taken the eggs out of refrigerator but need them in a couple at room temperature in a hurry, break them into the heating bowl and place this in another dish containing warm water. They will be ready while you are preparing the other ingredients.

As for standing on a rug while ironing I've done this for years and it's a great help. The one's that baby my feet the most are those thick braided rugs.—Mrs. B.C.

CUT TO SAVE

Dear Susanna: There isn't only comes a time when it is impossible to squeeze any more lotion or cream from a plastic squeeze bottle — but don't be fooled, there are always a few more applications inside.

It is worthwhile to cut these soft containers with a pair of scissors — you will be pleased with how much is still left. I also cut the cleanser cartons, and get considerably more powder from them. — Mrs. G. Hughes

Farmers' Union Holds Banquet

BONARLAW — Several members of Local 171, Farmers' Union, attended the 10th anniversary of the Hastings County Farmers' Union, celebrated in St. Carthagh's Hall in Tweed, with over 300 in attendance.

All members of the Ontario Farm Union executive were in attendance. They are: John Dolmer, president; Jeanne Williams, lady president; Ellard Farmers, vice - president; Mrs. Opsitnik, lady vice - president; Walter Miller, 2nd vice - president and Donner Bennett.

Mr. Clarence Graham of Tweed past county director chaired the program for the evening.

Walter Miller, 2nd vice-president of O.F.U. from Grey County, was the guest speaker. He is the union official who helped to form up the Hastings county organization ten years ago. He reminded the gathering that the farmers direct the destiny of the country's economy.

Mr. Clarence Graham of Tweed cut the anniversary cake. A smorgasbord and dancing were enjoyed by the guests during the evening.

DIAMONDS
RONALD KEEL
JEWELLER
226 Front St. at Victoria Ave.

WORTH MART DISCOUNT STORES

CUTE BUY!

"Baby-First-Step" Battery-Powered

WALKING DOLL

13.88

Low Worth Mart Price

The first and only doll that can walk by herself, and not just a few steps, but clear across the room. Battery powered. Has synthetic hair, moveable eyes. Dressed in pink taffeta outfit with neat white shoes.

BIG BARGAINS EVERYDAY AT

SATISFACTION GUARANTEED OR YOUR MONEY BACK

WORTH MART DISCOUNT STORES

BELLEVILLE SMOKE ROOM

SAVE your MONEY
FOR CHRISTMAS FUN!
OPEN AN ACCOUNT
AT
BOOTH RADIO & TV
319 FRONT ST. (Opp. City Hall)
Sporting Goods - Cameras - TV - Hi-Fi - Ranges - Washers - Dryers.
NO MONEY DOWN
No Payments Till Next Year

Big Savings at Lipson's in...

Gift-Wise Buys

For Last Minute Shoppers!

ESMOND
72 x 84 Blended Blankets
A blend of modern fibres . . . washable, mothproof, light, warm! In pretty screen print floral designs . . . with 4" acetate binding. Special, each 6.44

MEN'S BLENDED
Flannel Sports Shirts
55% Polynosic and 45% cotton . . . a wonderful blend for comfort, wear . . . good appearance. Single needle tailored, neat spread collars . . . choice of colors. S.M.L. Special . . . . . 3.98 2 for 7.75

BOXED
4 PCE. TOWEL ENSEMBLE
Set of two hand towels in exotic floral patterns . . . and 2 plain colored face cloths in blending tones. Reg. $3.98 value. Gift Special set 2.97

MEN'S FINE WOOL
CARDIGANS — PULLOVERS
Smart Jac style Cardigans . . . or popular turtle neck pullovers. Both in fine quality wool two and three color combinations or solids. S.M.L. Reg. $6.95 value. Special 4.99

TEX-MADE
Boxed Pillow Slips
A handsome set of fine quality pillow cases . . . with washable Royal Orchid pattern in several colors. A reg. $3.49 value . . . Special, set 2.66

MEN'S TEX-LON
STRETCH DRESS SOX
Fine quality stretch type fits any size 10 to 12. In tasty, self-toned patterns . . . black and colors. Reg. 96c value! Gift priced, pair . . 79¢ 2 prs. for 1.50

IMPORTED
Scotch Lace Tablecloths
In lovely scroll and floral designs . . . in soft, ecru tone. A wonderful idea to set off the Festive Board. Excellent for gift giving, too!
Size 52x70 each 3.64
Size 60x80 each 4.64

MEN'S
Bulky Orlon Sweaters
Choice of pullovers or cardigans . . . regularly priced at $10.95! In super soft, orlond . . . manish bulky knit . . . patterned in colorful Norwegian style designs. Black and colors. S.M.L. Save at 8.88

70x90 APLINE
Flannelette Blankets
Soft, fluffy napped flannelette blankets patterned with colorful decorator stripes. First quality, big, double bed size, too. Special, pair . . 4.86

WOMEN'S
Flannelette Gowns . . . Pyjamas
Canadian made . . . superb quality flannelette with soft, cosy-warm nap. Smartly finished . . . big color and pattern choice. Sizes S.M.L. A money-saver at 2.86

Draw Will be Made Friday!
Get your Draw Slips in now . . . the big Draw is coming up Friday! YOU COULD BE THE WINNER of this lovely
53 Pce. Set of China — FREE!

Lipson's
STORES LIMITED (1958)

"I got up early and fixed my own breakfast, Mom—bye!"

Ann Landers
Policeman Pleads for Christmas Moderation

ANN LANDERS

DEAR ANN LANDERS: I have been a police officer for over 19 years. The problem I am writing about is one I've had to deal with every year when I've pulled Christmas duty. I am talking about the Christmas Eve family fight. We get more calls from neighbors to go out and settle family fights on Christmas Eve than on any other night in the year, including New Year's.

You walk into a house which is gaily decorated, the tree is aglow, beautifully wrapped gifts are under the tree, and the husband and wife are throwing things at each other. The kids are crouched in the corners scared out of their wits.

About 90% of the time you are able to patch things up and nobody is arrested. But the holiday has been spoiled for everyone.

I wish parents could learn to control their drinking, their tempers and their tensions so that their children might remember Christmas as a happy time instead of a nightmare when the police had to come to break up a fight between Mom and Dad. Thank you. — OFFICER CHRISTMAS BLUES.

DEAR OFFICER: All of us are in your debt for an eloquent letter. Peace is in the house and goodwill toward one another should be an integral part of family life, not only during the holiday season, but every day of the year.

DEAR ANN LANDERS: A relative of Charles Darwin appeared on a radio program recently and revived an argument in our house that I hoped was dead. About five years ago my husband and I really went 'round and 'round about this and now he's at it again.

My husband has scads of literature to support the theory that man descended from the monkey. He has shown me charts and pictures of skulls which describe the evolutionary periods and I must admit that some of the first men and some of the monkeys look like they are pretty close relatives.

I am a religious person, however, Ann, and my early teachings make it impossible for me to accept this Darwin stuff. I would appreciate it if you would give me some support so I can convince him he is wrong. — FIGHT RENEWED.

DEAR RENEWED: Save your breath to cool your soup, Lady. You won't change your husband's mind. He'll just show you more charts.

The origin of man has been a favorite argument for ages and the scientific findings are all on his side. Considering what man has done to himself these last 50 years I think the monkeys have a right to complain.

DEAR ANN LANDERS: Our 11-year-old son accidentally left his bicycle in the driveway which we share with the neighbors. Our garages are side by side in the back.

The woman next door is the world's rottenest driver, as well as the meanest person alive. I am sure she ran over the kid's bike just to teach him a lesson.

Right after she did it she had the gall to drag the pieces of bike over to our house and yell up a storm that our kid almost gave her a heart attack. She said, "I thought for a minute I had hit the boy and I almost died by the wheel." Then she began to holler about irresponsible kids and terrible parents.

My husband says she should buy our boy a new bike. What does the law say? — BURNED APLENTY.

DEAR BURNED: I'm no lawyer, but I can tell you what I say. I say your son doesn't deserve another bike until he learns to take care of one. And it's up to his parents to teach him.

CHRISTMAS IN GERMANY

If well-laid plans do not "gang agley" today at about 6.30 a.m. a little car will have left 1 Gelsenwasser in Gelsenkirchen, Westphalia, Germany and headed south eighty miles on the Autobahn to Dusseldorf Airport.

Why?

Because a K L M Royal Dutch Airlines Jet flight will have left Montreal the night before and flown over the Atlantic heading ultimately for the same spot. And who is going to be aboard those two vehicles? Marianne and I — that is who! For heaped up measure I hope Herbie and the children will be there too, at Dusseldorf Airport.

So when you read this, your food columnist will be starting a Christmas vacation to be with her loved ones in Germany.

But what a flap to get ready! I have baked and cooked and dictated columns until my head is spinning. I hope all the recipes and the resultant products pleased you. We have done our human best to be accurate and to answer the stacks of mail which have arrived asking for more . . . more . . . more . . . (Please hold back your requests until after January 13th.)

You can depend on any recipes that my sister Peady tests. This one is for a simple gingerbread which she made and brought to my house along with some applesauce for dessert last night.

MONDAY

Dinner Menu

by Mary Moore

Salisbury Steaks: Hot Chili Sauce; Scalloped Potatoes; Sauteed Quartered Green Peppers; Shredded Cabbage Salad with Dill Dressing; Lemon Meringue Pie; Tea.

PEADY'S GINGERBREAD:

2 cups sifted cake or all-purpose flour, 2 teaspoons single-acting baking powder, ½ teaspoon baking soda, 2 teaspoons powdered ginger, 1 teaspoon cinnamon, ½ teaspoon salt, 1/3 cup shortening, ½ cup granulated sugar, 1 egg, 2/3 cup molasses, ½ cup sour milk (or ½ cup milk and ½ sour cream, see below).

Sift the sifted flour with the baking powder, soda, ginger, cinnamon and salt 2 or 3 times. Cream the shortening well and gradually cream the sugar into it. Beat in egg and molasses. Add flour mixture alternately with sour milk (or sour milk and sour cream which was the combination Peady used). Beat just until batter is smooth. Pour into greased paper-lined-on-bottom pan approximately 11 x 7 x 2" and bake 30 minutes at 350 deg. Fahr. Or if this is baked in deeper pan of smaller area it may require 70 to 75 minutes. Lovely served with with applesauce or topped with whipped cream or vanilla ice cream.

FINDS INSECTS TASTY

Biologist Jane Goodall, observing chimpanzees in Tanzania, tried a local delicacy—termites fried in oil.

DISTRICT WOMEN'S INSTITUTES

BAY OF QUINTE W.I.

Mrs. W. Rose, Frankford, was hostess to the Bay of Quinte Women's Institute on Wednesday with 21 members and one visitor present.

Mrs. L. Bewley, president, conducted the business meeting. Secretary, Mrs. R. Sickle, reported that six card tables had been purchased for use at the euchre parties.

In response to a letter from the Mental Health Association, members agreed to provide Christmas gifts for female patients in the Cobourg Hospital.

The next euchre party, to be held January 7th, 1966, will be convened by Mrs. L. Bewley, and Mrs. F. Jordan.

Mrs. F. White, and Mrs. A. Meyers thanked members for gifts and cards, while they were ill. Mrs. P. Jordan thanked members for the gift sent to her small son who is in hospital and Mrs. A. St. Hillaire thanked members for the flowers sent after the death of her mother.

The president turned the meeting over to conveners Mrs. C. Curtis and Mrs. M. Dickens who had arranged a Christmas program. Members joined in the singing of carols, Mrs. F. White, Mrs. Jermyn Palmer, Mrs. D. Sandercock, and Mrs. H. Dickens gave Christmas and humorous readings and Mr. Rose sang a solo. Mrs. W. Jaffery and Mrs. A. St. Hillaire won contests.

An exchange of gifts handed out by Santa Claus completed the program. Mrs. Bewley thanked the hostess and the conveners and Mrs. Rose and the executive served lunch.

DON'T BE PUZZLED!

SHOP AT Rx LORD'S SUPERVALUE PHARMACY

AND BE SURE OF MAXIMUM SAVINGS!

267 FRONT ST. BELLEVILLE

OPEN 'TIL 9 P.M! UNTIL CHRISTMAS

DISCOUNT PRICES EVERYDAY!

LORD'S GUARANTEE: NO LOWER DRUG OR PRESCRIPTION PRICES ANYWHERE, ANYTIME.

WEAR-EVER 2-PCE. TEFLON MATCHING GIFT SET
"EXCLUSIVE MAYFAIR QUALITY" DUPONT APPROVED 10" TRENCH STYLE SKILLET AND 2 QUART COVERED SAUCEPAN. SMART COPPERTONE TRIM. THE IDEAL GIFT. LATE SHOPPERS SPECIAL - HURRY WHILE THEY LAST! ONE SET PER CUSTOMER.
COMP. 14.70 SAVE $5.73
$8.97

Gifts a plenty FOR LATE SHOPPERS

SHULTON SUPERVALUE! SHULTON
2-Pce. Old Spice Men's Gift Sets AFTER SHAVE LOTION & TALC
COMP. 2.75
$2.13

FULLY AUTOMATIC GAS LIGHTER By Rodan
COMP. 3.95
$1.67

SUPERVALUE! SHULTON
"DESERT FLOWER" ALL PLASTIC TRAVEL KIT
4-OZ HAND & BODY LOTION
4-OZ. BODY TALC
COMP. 2.50
$1.79

14-Oz. MOIR'S FAMOUS SELECTION BOXED CHOCOLATES
Assorted chocolate selection. Soft centres, assorted creams, jellies and chocolate, chewier in cream.
COMP. 1.00
77¢

LIMITED QUANTITIES — WHILE THEY LAST!
CHRISTMAS FEASTING COSTS LESS AT HERE!
14-OZ. VACUUM PAC TIN
FANCY SALTED MIXED NUTS
CHOCK FULL OF CASHEWS, BRAZILS, ALMONDS, FILBERTS, ETC.
SUPERVALUE!
88¢

FAMOUS GRAY DUNNE FANCY TINNED BISCUITS
BEAUTIFUL TIN DESIGNS!
"SANDHOLME" ASSORTMENT COMP. 1.89 $1.43
"MIDSUMMER" ASSORTMENT COMP. 2.10 $1.77
NEVER BEFORE AT THESE PRICES!

WIN A TURKEY

WITHOUT EVEN TRYING!
Fill out simple entry blank while visiting Lord's. Enter now, enter often. Win one of these top grade, delicious turkeys to serve at Christmas. Offer open 'til 9 p.m. Thursday. The lucky winners will be contacted Friday, Dec. 24th.

FREE TURKEYS

Maxwell House Instant Coffee
COMP. 1.33
Save 34c
99¢

Party SPECIALTIES

PARTY TYME COCKTAIL MIXES
WHISKEY SOUR, TOM COLLINS, DAQUARI, GIN GIMLET
COMP. 1.25 EA.
Save 26c ea.
99¢

OCEAN SPRAY CRANBERRY JELLY 15-OZ. TIN
COMP. 31c
25¢

MacLAREN'S 16-OZ. SWEET ONIONS
COMP. 69c
59¢

MacLAREN'S 16-OZ. RED MARASCHINO CHERRIES
COMP. 69c
59¢

Merry Christmas

CANADA'S FIRST and ONLY TOTAL DISCOUNT DRUG CHAIN!

Fine Persian Lambs
Black - Grey - Brown.
ATTRACTIVELY PRICED
A deposit will hold your choice.
Ashley FURS
CUSTOM FURRIERS
234 FRONT STREET
BELLEVILLE, ONTARIO

MOTHER- YOU JUST CAN'T KEEP DAD FROM DOING THE WASHING AND DRYING WITH AN ALL NEW SIMPLICITY AUTOMATIC WASHER AND DRYER.

Give her the gift that lasts year after year . . .
SIMPLICITY QUALITY
It's so easy, too, at Booth's
NO MONEY DOWN
AND NO PAYMENTS TILL NEXT YEAR
DRYERS Priced from 139.88

SIMPLICITY
The dryer with the 2 YEAR WARRANTY
DON'T DELAY ... LAY AWAY NOW
BOOTH
RADIO and TELEVISION LIMITED
170 FRONT ST. (OPP. CITY HALL)
DIAL 968-5785

Scoharie

SCOHARIE — The auxiliary to Prince Edward County Memorial held a barbecue chicken supper at the home for residents, staff and auxiliary members on Monday evening. Following supper the usual Christmas party was held with an evening's program followed by the giving of gifts to the residents from the Christmas tree.

Unit 3 of Bloomfield United Church Women held a pot luck dinner before their Christmas meeting on Monday afternoon. Mrs. Holmes Maithie conducted discussion on the study book and Mrs. Ray Baxter took the devotional. A candle lighting service was held.

Mr. and Mrs. Don Reed, Georgetown, were weekend guests of Mr. and Mrs. Blaine Foster, Darlene and Carol.

Picton

By LLOYD THOMPSON
476-6222
Home: 476-2513

The Rural Scene

PICTON — Last January it was announced that the Prince Edward County Memorial Hospital would pay a $15 premium per boar on the first 10 approved boards purchased by Prince Edward County Hog Producers in 1963, this premium to be in addition to the premium paid by the Ontario Department of Agriculture under the Ontario Boar Premium Policy. At a meeting of the directors held on Dec. 2, it was agreed to pay the same premium on another 10 boars during the current year. Breeders who have purchased approved boars and have not applied for this premium should make application to the secretary, Ross Pierson, R.R. 1, Wellington.

The annual meeting of the Prince Edward County Cheese Producers was held in the Department of Agriculture Board Room, Picton, on Dec. 10. The main speaker on the program was Hector Arnold, chairman of the Ontario Cheese Producers' Marketing Board. Mr. Arnold reported that the Board had a successful year with a good demand and firm prices prevailing for cheddar cheese throughout the season.

Ivan Bell, Agricultural Representative, reported that a preliminary meeting of the officers and directors of the Cheese, Concentrated and Fluid Milk Producers in Prince Edward County had been held on Thursday, Dec. 9th. It was recommended from the meeting that a general meeting of all cheese, concentrated and fluid milk shippers be held at the earliest opportunity to consider the establishment of a county milk committee.

Officers elected by the Cheese Producers for the coming years are: president, Orville Hanley, R.R. 2, Picton; vice-president, George Foster, R.R. 2, Picton, and secretary-treasurer, Charles Froleigh, of Bloomfield.

Present indications are that mice are quite plentiful in orchards this fall. To avoid injury to trees it is important to take some preventive measures.

Besides cleaning up around trees and mowing the weeds and guards, it may be wise to use poison bait or sprays. The cracked corn-fine cracked bait have proven to be effective and is one of the most popular kinds used. Prepared baits can be purchased commercially or be made at home.

For further information on how to prepare baits consult the Ontario Department of Agriculture office, Picton.

A committee of five apple growers was elected to what is known as the District Apple Producers' Committee in an election held at Belleville on Dec. 7th. This committee, elected from the district comprising the counties of Frontenac, Hastings, Lennox and Addington, Peterborough and Prince Edward, consisted of Ted Rutcher, chairman; Howard Weese, vice-chairman; H. "Mac" Hicks, David Waitara and Earl Cronkhook. This committee will give grower representation to the Ontario Tender Fruit Products Marketing Board which will be concerned with the promotion and advertising of Ontario apples.

PRINTS MILLIONS DAILY

Ancient Britons decorated their homes with holly to shelter wood spirits feeling the chill of winter, legend says.

Common Mart Partners Meet

BRUSSELS (Reuters) — Ministers of France's five European Common Market partners met here today in the aftermath of the French presidential election to discuss the next moves to draw France back into the community.

The opposition uppermost in their minds was likely to be whether Charles de Gaulle's re-election in February will mean any change in France's hitherto uncompromising stand towards the community.

France has been boycotting meetings of common market institutions since July when a crisis flared over farm financing measures and has been the arsenals for a federal-type community budget over which the European Parliament would have greater control.

Tyendinaga

TYENDINAGA RESERVE — Joseph B. Brant and Mrs. Brant of Gloversville, N.Y., will arrive Thursday to spend Christmas and the weekend with Mr. Brant's brother, Earl J. Brant and Mrs. Brant.

Joseph Bill of R.R. 1, Deseronto is in intensive care in the Belleville General Hospital.

All Saints Church and Christ Church will hold a combined Communion service in Christ Church Christmas eve, beginning at 11 p.m. A Communion service will be held the following Sunday. There will be no service Christmas Day.

S.S. PARTY

Mr. and Mrs. Clifford Marcele of the York Road opened their home Monday evening of last week for the Christmas party of All Saints Sunday school. The kiddies had a wonderful evening of singing games and then consuming quantities of chocolate milk and cookies. Each was presented with a gift and a bag of candy. The evening was arranged by Mrs. Garnet Lewis and Mrs. Carl Marcele. The bone of Mrs. Marcele was beautifully decorated for the occasion.

RECEIVE LETTER

A letter received by a Reserve resident gives news of the Rev. Reginald Savary, former rector of the Reserve, now in Delaware, where he has children were small he and his children were also small. His wife and family left the Reserve to go to Japan as a missionary. Now they are grown up, Jim is doing post-graduate work in economics at the University of Toronto, Ruth is a dietician, and his wife, a psychiatric nurse, working at her profession. Ruth was born in public school in Ottawa and his wife working with the Bell Telephone Co.; Peggy had invested a general arts course in Waterloo University, and Patricia at home in grade 12.

Christmas parties are being held in all of the schools of the Reserve this week.

Prince Edward Schools Close On Wednesday

PICTON — School doors throughout the county and the town of Picton close for the Christmas holidays next Wednesday. All schools will have a 12-day holiday. Next Wednesday the annual Christmas assembly will be held at Prince Edward Collegiate Institute and the school will wind up the term with a formal dance Wednesday night.

Children at St. Gregory's school will put on a Nativity play in the school hall for their parents before the holidays begin. Monday night, the Junior and Senior choirs will present a half hour program of carols at Picton's Anglican church. All choirs resume classes again on January 2.

NO ACCIDENTS

PICTON (Staff) — In spite of a very busy week in Picton, with shoppers appearing in town from every section of the county, there have been no accidents reported over the weekend. Both Ontario Provincial Police and the Picton town police have reported a very quiet weekend.

HAIL FISHY HISTORY

British Columbia plans special celebrations in 1966 when the cycle of the sockeye salmon coincides with the 100th anniversary of colonial union.

Mid-1966 Parley Will Draft Five-year Tax-sharing Pact Between Ottawa and Provinces

OTTAWA (CP) — Federal-provincial conferences are likely to return to the old days when Ottawa told the premiers what they were getting and that was that. The era of co-operative federalism has progressed too far to turn the clock back.

But as government leaders prepare for a multi-billion-dollar share-the-taxes exercise next year, there are indications that a period of retrenchment might be in the offing.

In his plea for a majority government in the recent election campaign, one reason given by Prime Minister Pearson was a need for a strong position from which to bargain with the provinces.

Trade Minister Sharp spelled this out in a campaign speech when he said the Liberal government would have to face in negotiations provinces representated by majority governments.

"I don't want to see the federal government in a disadvantage," he said. "We also want that (majority) position."

The electorate didn't respond in sufficient force to this plea, and the government was returned with less seats—thereby of a working majority.

The Liberals perhaps can take some consolation in recent statements by three provincial premiers—John Robarts of Ontario, Ross Thatcher of Saskatchewan and Duff Roblin of Manitoba—which may be interpreted as an invitation to the federal government to proceed particularly with Premier Jean Lesage of Quebec.

The premiers' alarums at this time are significant because, of the scores of federal-provincial conferences held on financial and political level during the last three years, the heads-of-government have rarely exceeded mid-way through 1966 is seen as the most important.

It must draw up a new five-year agreement on how the federal and provincial governments will share tax fields and replace the existing agreement which expires on March 31, 1967.

It will also map out a new system for contracting-out of federal shared-cost programs, and work out equalization payments to help the less-wealthy provinces.

How the money pot is shared will determine how well all governments can do in implementing federal its task of promoting economic development and holding the country together. The provincial their responsibilities for paying mounting education and other costs.

The Pearson government turned over some extra money to the provinces for the first years ago. This and the appointment of a tax structure committee helped to pave the way claimor for money for the time being.

Officials from all governments have been compiling mountains of facts for the committee to hand to their chief leaders to use at the bargaining sessions. Some of the policy studies have been completed and others are in preparation.

WANT OTTAWA STRONG

With so much money at stake the premiers might be expected to unfold their demands now. They may yet, but three of the premiers at least are talking a different line.

They are talking about strong central governments, strong federal government and strong national policies—all concepts requiring spending on the part of the federal government.

Mr. Robarts says "there are potential dangers in a weak and strong unified central government which will be directly responsible for progress and forward national economic policies."

Three we permit provinces to develop empires we are going to be in trouble nationally."

He claimed on another that Mr. Lesage apparently thought the finger was being pointed in his direction because he contended quickly, criticizing the Ontario leader's views as being "too far to the centralist side."

The Quebec premier said he favors a strong federal government "provided that it is strong within its own jurisdiction."

While Mr. Robarts was calling for strong national economic policies, Mr. Lesage said regional planning by the provinces is the only possible way to tackle poverty problems effectively.

Mr. Thatcher told a Montreal audience that if provincial governments continue to seek more money from Ottawa it will threaten confederation.

He did call Canadians require minimum living, education, health and welfare standards, and this can be accomplished only if Ottawa retains adequate taxing powers.

"That is why I say that the time has come for provincial, not only municipal governments, to stop raising the federal treasury."

Mr. Roblin echoed Mr. Robarts' call for a strong central government. Some provinces, including his own, never would have survived without a strong federal administration, he said.

Whatever 1966 holds for federal - provincial relations, the year now ending was busy with inter-government activity.

Most premiers responded favorably—some of them grudgingly—to the prime minister's offer to pay half the cost of provincially - administered medical insurance programs, provided they meet basic conditions.

The federal government, over the protests of provinces, successfully defended in the Supreme Court the decision whether off-shore mineral rights are within federal or provincial jurisdiction.

External Affairs Minister Martin ignored a controversial master agreement with France to permit provinces to enter into agreements with France if they are within the limits of the master pact.

There was evidence that both levels of government are holding more joint planning studies than ever before in such areas as territory, regional development, manpower development and other economic problems.

Outside the conference room, Premier Lesage carried the message of Quebec's quiet revolution across Canada. He said Ontario resident's and most students gave him the best response.

The Fulton-Favreau formula for amending the constitution now lies dormant, although it still may have a chance if Premier Quebec legislature before the federal Parliament may act on it.

Its critics in the provincial Union Nationale and the federal opposition parties say its provisions would put Canada in a constitutional strait - jacket, since future amendments almost impossible.

The demands for constitutional changes have been abated in Quebec for the time being anyway. Only Favreau, minister of the province Council, now says there should be a thinking period, before any major revising job be started.

Opposition Leader Diefenbaker proposed a constitutional conference to bring the Northern North America Act up to date. But Mr. Lesage tells Quebecers he doesn't like any constitutional changes which permit us to develop empires we are going to be in trouble nationally."

What Ice Will Carry With Safety

TORONTO — Lakes and streams soon will be ice-covered. It is a wise precaution to know how much weight various thicknesses of ice will safely sustain before venturing upon them, trusting your safety, perhaps your life.

Slush ice, for instance, is only half as strong as clear blue ice. Clear ice is 15% weaker than clear lake ice.

A sudden application of brakes on a fast moving vehicle increases its weight pressure on the ice in proportion to the ratio of deceleration to gravity.

Continuous travel over the same area of ice will weaken it, much as metal is spread.

Following are ice strength figures tabulated by the Lambert Safety Association:

Inches	Safe Load
2	One person on foot.
3	Group in single file.
7-1/2	Car (1-Ton gross)
8	Light Truck (3-1/2 Ton gross)
10	Medium Truck (3-1/2 Ton gross)
12	Heavy Truck (6 Ton gross)
	10-Ton

Mr. Meltzer on Real Estate

"What's Your Problem ?"

By BERNARD C. MELTZER

A property with too much or too little improvement for the area is a poor investment. This concept ordinarily is not understood by laymen. An explanation of this phenomenon given below should be enlightening to our readers.

* * *

Dear Mr. Meltzer: My wife has seven brothers and sisters. All of them live in one section of town. She wants us to build our new house in this location. The only thing I can see wrong with the plan is that houses in the area have a price range of $15,000 to $20,000. The house we have selected will cost $32,000 to build. A favorable point is that we can buy a lot for $3,000 in the area my wife favors, whereas a lot in the part of town I like may cost about $7,500. Since I am outvoted eight to one in the family, I urgently need your opinion. — A Minority of One

ANSWER: Being a prudent man, I refuse to get into the relationship and reply from the standpoint of real estate economics. You will notice a heavy potential loss from the moment your house is completed. You will be burdened by "over-improvement."

Your $33,000 property ($32,000 house and $3,000 lot) will be sold in a $15,000 to $20,000 neighborhood will be worth, at the best, about $25,000.

There is a definite relationship between land and building cost that must be maintained if one is not to suffer market depreciation of his home. It has been found that a lot cost of $1,500 in the area you favor is within the allowable limits.

* * *

Dear Mr. Meltzer: At first glance it may appear that I'm trying to get something for nothing, but this is not true. My old friend is selling me his home worth about $20,000, for $13,000. Since I have no money, I'd like to get a $15,000 mortgage (the total purchase price). Can this be arranged?

ANSWER: Normally, mortgage lenders base the amount they will loan on the lower of two amounts — the purchase price or the appraised value — the lower of the two. Assuming the latter is correct, you have the $15,000 sale price will control.

However, there are some mortgage lenders who will recognize market value as the basis for amount of loan. Yours, a lender following this policy would grant you a $15,000 loan (assuming the property is worth $20,000). There is no published list of lenders following this policy, but I would recommend that you inquire of realtors concerning lenders in your area who follow such a policy.

* * *

Dear Mr. Meltzer: At least once a month I must pay $25 to pump out my cesspool. Otherwise the bathrooms and kitchen become unusable.

I don't understand why I am having trouble. I am told that the ground has good percolation and drainage for it is mostly sand. We are now working on our third cesspool. In each case the cesspool has worked fine for about a year, then it overflows. Can you help us? — Should Have Stayed in the City.

ANSWER: Your type of cesspool trouble is common and the solution is relatively simple. Your cesspool clogging is being caused by grease from the kitchen sink. The grease and oils are drawn into the openings of the cesspool by liquid escaping through the walls of the cesspool and eventually closing these openings.

Chemical cleaners and acids dumped into the cesspool, will provide some of the openings, a much better and more permanent solution is to install a grease trap in the waste line coming from the kitchen sink. The total cost is about $100.

* * *

Mr. Meltzer welcomes your letters and comments. Unfortunately he is unable to answer personal correspondence with readers, but will attempt to answer as many letters as possible through his column.

POLLUTION MEN MEET

CLEVELAND (AP) — Water-pollution control officers from five states met Friday to discuss methods of cutting down on phosphorus and nitrogen and other inorganic materials in the Great Lakes. The materials act as fertilizers, encouraging the growth of algae, which have been blamed for removing oxygen from the water and killing off the fish population.

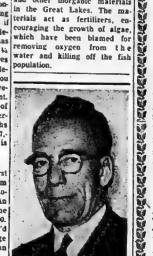

When you see me
Don't think of
REAL ESTATE
BUT...
When you think of
Real Estate
SEE ME...
For a Specialist in Commercial and Residential Real Estate
Call Anytime day or night.
962-4528 962-5376
Harold "Willkie" Wilkinson
211 Bleecker Ave.
Salesman
D. J. Whalen - Real Estate LTD.

$5000 GET THAT BIG O.K.

Just call up or come in. Get the cash you want fast to do your shopping. to pay your bills, to finance your holiday. You pick the terms ... you pick the payments ... at Beneficial, where you get that BIG O.K. for cash! Call up and see!

Beneficial
FINANCE CO. OF CANADA
BELLEVILLE — (2 Offices)
204½ Front St. (One Block East of Bridge)..... 968-6734
254½ Front St. 962-2541
TRENTON — 23 Dundas St. West (At Skye Lingerie) 692-6582
OPEN EVENINGS BY APPOINTMENT — PHONE FOR HOURS

Indonesia's 3-year Drive To Crush Malaysia Slows

KUALA LUMPUR (AP)—Indonesia's three-year-old campaign to crush the Malaysian Federation is still on, but has slowed down amid the political-military crisis in Jakarta.

There is no hope that 1964 may see further slackening of President Sukarno's so - called confrontation policy. However, such predictions are guarded.

According to available intelligence reports, there has been no reduction of Indonesian guerrilla and regular forces on bases ringing Malaysia, particularly on Borneo island.

No firm figures have been given out, but their numbers are said to run into the thousands. They are part of the buildup that began a year ago, and that prompted Britain to pour forces into Malaysia.

The Indonesians presumably could, given the command, stage a major offensive, by sea against the Malaysian mainland and through various entry points in the long waterway separating Indonesian and Malaysian Borneo.

A large-scale attack was considered highly possible in the days when Sukarno still ran his country's foreign policy single-handed, with help from the Communists.

But since the Oct. 1 Communist-backed coup attempt in Jakarta, the Indonesian Reds have been put on the run by the army.

Sukarno no longer calls all the shots, and his top confrontation advisers—including Deputy Premier-Subandrio and Communist boss D. N. Aidit—have been muted.

Moreover, there's a reduction in the efficiency of the armed forces, with the army too busy chasing the Reds at the moment and the air force weakened by charges that some of its personnel were involved in the coup attempt.

The general here is that Indonesian military leaders, now more in control of their own affairs since the failure of the coup, are not likely to indulge in military adventures during the present circumstances.

BOOKS FOR EVERYBODY

COLLEGE BOY

CANADA: THE UNEASY NEIGHBOUR by Gerard Clark — $7.50

THE HIDDEN HEAD by Edmund Wilson — $6.95

COUNTDOWN TO DIRT CUP by Jack Olsen — $3.95

Beckoner — $4.95

WESTWARDING: THE ANCIENT NORSE IN GREENLAND AND NORTH AMERICA by Farley Mowatt — $10.00

COLLEGE GIRL

SMOKING THE CITY by Ryan Edwardson — $3.95

THE EMPEROR OF ICE-CREAM by Brian Moore — $3.95

INDIAN SCULPTURE by George Swinton — $12.50

COLLECTED POEMS by Irving Layton — $7.50

SENIOR HIGH

THE SECRET ISLANDS by Franklin Russell — $6.00

PURSUIT IN THE PACIFIC by Charles River Editors — $7.95

WESTWARDING: THE ANCIENT NORSE IN GREENLAND AND NORTH AMERICA by Farley Mowatt — $10.00

AMID THE GUNS BELOW by Larry Worthington — $6.00

YOUNGEST SET

THE POOH STORY BOOK by A. A. Milne — $2.75

THE LAST OF THE GREAT MOOSE by McFarlane — $3.95

FLOWERS OF DELIGHT by Leonard de Vries — $3.95

BADGER THE MISCHIEF MAKER by Gene Hill — $2.95

FIGHTER PILOT by Larry Worthington — $2.95

EGGHEAD

COLLECTED POEMS by Irving Layton — $7.50

SMOKING THE CITY by Ryan Edwardson — $3.95

ESKIMO SCULPTURE by Oswald Wilkinson — $7.50

ON THE ENJOYMENT OF MODERN ART by Jerrold Morris — $2.50

ART LOVER

ESKIMO SCULPTURE by George Swinton — $12.50

THE SCULPTURE OF EPSTEIN by Philip and Brian Hendrie — $7.50

THE SHOCKING BUSH — 42.95

CANADA: THE UNEASY NEIGHBOUR by Gerard Clark — $7.50

THE LOOTING OF GREECE by John O'Hara — $6.95

WIFE

MONTREAL: THE GOLDEN YEARS by Leonard L. Knott — $4.95

WE ALWAYS TAKE STRANGERS HOME by Carl Sweeney — $3.95

THE BELOVED INVADER by Ruprecht Haas — $3.95

THE EMPEROR OF ICE-CREAM by Brian Moore — $3.95

HISTORY BUFF

CHURCHILL: A HISTORY OF THE ENGLISH-SPEAKING PEOPLES by Winston S. Churchill — Volume Four Biotic Consumer — $5.50

WESTWARDING: THE ANCIENT NORSE IN GREENLAND AND NORTH AMERICA by Farley Mowatt — $10.00

THE ATLANTIC PROVINCES: THE EMERGENCE OF COLONIAL SOCIETY 1712 - 1857 by W. S. MacNutt — $8.50

HUSBAND

BLUENOSE: THE STORY OF NOVA SCOTIA by Lloyd and Elizabeth Brandt Philip and Brian Hendrie — $7.50

THE SHOCKING BUSH — 42.95

CANADA: THE UNEASY NEIGHBOUR by Gerard Clark — $7.50

THE LOOTING OF GREECE by John O'Hara — $6.95

WIFE

MONTREAL: THE GOLDEN YEARS by Leonard L. Knott — $4.95

WE ALWAYS TAKE STRANGERS HOME by Carl Sweeney — $3.95

THE BELOVED INVADER by Ruprecht Haas — $3.95

THE EMPEROR OF ICE-CREAM by Brian Moore — $3.95

HISTORY BUFF

CHURCHILL: A HISTORY OF THE ENGLISH-SPEAKING PEOPLES by Winston S. Churchill — Volume Four Biotic Consumer — $5.50

WESTWARDING: THE ANCIENT NORSE IN GREENLAND AND NORTH AMERICA by Farley Mowatt — $10.00

THE ATLANTIC PROVINCES: THE EMERGENCE OF COLONIAL SOCIETY 1712 - 1857 by W. S. MacNutt — $8.50

THE COURAGE OF THE EARLY MORNING by W. Arthur Bishop — $6.50

AUNT

THE BELOVED INVADER by Ruprecht Haas — $3.95

AMONGST THISTLES AND HEATHER by Jerrold Morris — $4.50

ON THE ENJOYMENT OF MODERN ART by Jerrold Morris — $2.50

A GIFT OF JOY by Helen Hayes — $3.95

UNCLE

A GIFT OF LAUGHTER by Alan Bestwick — $4.50

CRUISING THE RIDEAU WATERWAY by Kenneth McNeill Wells — $2.50

COMMONWEALTH CARIBBEAN by Robert M. Thomson — $2.95

WESTWARDING: THE ANCIENT NORSE IN GREENLAND AND NORTH AMERICA by Farley Mowatt — $10.00

MOTHER

THE FANNY FARMER COOKBOOK — $5.95

Revised Edition - edited by Marion Lou Burton

FREDERICA by Georgette Heyer — $4.75

AVALON by Anya Seton — $7.50

ESKIMO SCULPTURE by Oswald Wilkinson — $12.50

FATHER

AMID THE GUNS BELOW by Larry Worthington — $6.00

THE GAME OF FOOTBALL by Pierre Berton — $7.50

THE MAKING OF THE PRESIDENT — 1964 by Theodore H. White — $6.50

THE SECRET ISLANDS by Franklin Russell — $6.00

AMID THE GUNS BELOW by Larry Worthington — $6.00

GRANDMOTHER

WEST OF YESTERDAY by George Ryerson — $3.95

A GIFT OF JOY by Helen Hayes — $3.95

NO COMPROMISE by Margaret Laurence — Almquist — $4.95

FAMILY HEIRLOOMS by Trina Vinsberg — $3.00

GRANDFATHER

THE COURAGE OF THE EARLY MORNING by W. Arthur Bishop — $6.50

ADVENTURE STORIES by Jimmie Frise — $7.50

THE ATHLETIC WORLD: NATIONAL BROADCASTING CO. by Ted Reynolds — $4.95

THE ATLANTIC PROVINCES: THE EMERGENCE OF COLONIAL SOCIETY 1712 - 1857 by W. S. MacNutt — $8.50

ON THE ENJOYMENT OF MODERN ART by Jerrold Morris — $2.50

HUSBAND

ESKIMO SCULPTURE by George Swinton — $12.50

THE SCULPTURE OF EPSTEIN by Philip and Brian Hendrie — $7.50

THE SHOCKING BUSH — 42.95

CANADA: THE UNEASY NEIGHBOUR by Gerard Clark — $7.50

THE LOOTING OF GREECE by John O'Hara — $6.95

WIFE

MONTREAL: THE GOLDEN YEARS by Leonard L. Knott — $4.95

WE ALWAYS TAKE STRANGERS HOME by Carl Sweeney — $3.95

THE BELOVED INVADER by Ruprecht Haas — $3.95

THE EMPEROR OF ICE-CREAM by Brian Moore — $3.95

HISTORY BUFF

CHURCHILL: A HISTORY OF THE ENGLISH-SPEAKING PEOPLES by Winston S. Churchill — Volume Four Biotic Consumer — $5.50

WESTWARDING: THE ANCIENT NORSE IN GREENLAND AND NORTH AMERICA by Farley Mowatt — $10.00

THE ATLANTIC PROVINCES: THE EMERGENCE OF COLONIAL SOCIETY 1712 - 1857 by W. S. MacNutt — $8.50

THE COURAGE OF THE EARLY MORNING by W. Arthur Bishop — $6.50

The James TEXTS, LTD.

BOOKS — OFFICE AND SCHOOL SUPPLIES

183-185 FRONT ST. DIAL 968-6775

Est. 1910.

Open Mon., Tues., Wed., Thurs. 'til 9 p.m. Fri. 'til 5:30

BAD BOY'S 101st BIRTHDAY

P.S. BAD BOY BELIEVES FEW OF US WILL BE AROUND 90 YEARS FROM TODAY TO JOIN HIM IN THE CELEBRATION OF HIS 101st. BIRTHDAY, TO MAKE THIS OCCASION ONE LONG TO BE REMEMBERED, BAD BOY FLIPS THE PAGES OF TIME FORWARD AND CELEBRATES HIS 101st. BIRTHDAY WITH THE MANY FRIENDS HE HAS MADE IN ONTARIO.

MAD MONDAY SALE

9 A.M. TO 9:30 P.M.

LAST MINUTE GIFT IDEAS

HERE'S KOOKIE

SHE TALKS
SHE SINGS
SHE SAYS 10 DIFFERENT THINGS

SHE'S KOOKIE
THE TALKING BEATNIK DOLL

With Blonde or Brunette Hair KOOKIE will drove you crazy with her say-ings—Perfect Voice Reproduction. KOOKIES a Dream. Doll with the roo-em touch....

SHE'S 22" TALL.

$3.99

ALL APPLIANCES
Carry Factory Guarantee Factory Service.

DU MONT PORTABLE TELEVISION

HAND WIRED CIRCUIT

Featherweight, Fine P.M. sound is delivered superbly through the front-mounted speaker. Telescopic Antenna • Sen-sitive Jack • Controls Mounted At Front For Added Convenience. Attractive Cabinet.

WITH ON-OFF REMOTE CONTROL

$124.88

FRONT SPEAKER

DUMONT RATED #1

FIRST QUALITY SEAMLESS NYLON STOCKINGS

15 Denier
400 Needle
Latest Shade

24¢ Pair

Limit 4-Pair Per Adult

INTRODUCING

Regimental Sergeant-Major McU. Quick Solution. joins Bad Boy's staff. Full capacity and authority as Chief Trouble Shooter.

Under Contract with Bad Boy, Hawkins' Unique Personality will be with the Customer and only the Customer.

With unleashed powers in personnel control he has the right to like or I'm in the determination to get the job done right and to the complete satisfaction of the Customer. No Customer's request will be too small or too big to handle. His role although in a civilian capacity will have the formation and fullness of his background.

Carry out the secondary as his job is to carry out the primary and to execute it immediately, no matter in what direction, whether it be delivery, a Service Call, Emergency Repair or personnel emergency to the Customer, Hawkins serves the Customer, the Lifeline of any successful operation.

NO PAYMENTS 'TIL MARCH

MADE IN CANADA
ELECTRIC BLANKETS
$7.99 Complete

WORLD-FAMOUS MAKE
ELECTRIC PIANO ORGAN
$88.88

AUTOMATIC ELECTRIC KETTLE
$4.47

IF YOU DON'T BUY AT BAD BOY, YOU PAY TOO MUCH!

HAIR DRYER
$10.99

ELECTRIC SLICING KNIFE
$10.99
GIFT BOXED

ELECTRIC Pop-Up TOASTERS
$7.17

ELECTRIC FOOD MIXERS
$7.17

COMBINATION STEAM and DRY IRON
$7.17

MODERN Pole LAMPS
$4.99

BRAND NEW PORTABLE TELEVISION
LARGE 17" SCREEN
$114.88

FAMOUS MAKE

WITH ON-OFF REMOTE CONTROL

Brand New MARCONI 23" TELEVISION

FULL POWER TRANSFORMER • HAND WIRED CHASSIS

WITH TRADE

TWO SPEAKERS
$228.88

$5 DOWN ONLY

Equipped with memory tuning. 5-year guarantee. Custom planned Television. Full range tone control. Broad band I.F. circuitry. Keyed AGC. Channel Guard. Trimline Cabinet.

COMPARABLE VALUE $349.95

5-TUBE MANTEL RADIOS
$9.66

FAMOUS MAKE • ELECTRIC FLOOR POLISHER
$19.99

WALKIE TALKIE
COMPLETE WITH BATTERIES
Pair
Comp. Value $34.95
$19.88

14 PIECE HOUSEKEEPING SET
A key in bright colours for little members.
COMP VALUE $3.49
77¢

6-PIECE TEFLON COOKWARE SET
$8.99

BRAND NEW • FAMOUS MAKE VACUUM CLEANERS
Complete with All Attachments
$37.88

BULKY KNIT SWEATERS
FOR BOYS & GIRLS
SIZE 3-6X $1.99
SIZE 8-16 $2.49

FREE BAD BOY DOLL WITH EVERY $119 PURCHASE AND OVER

Norseman RECORD PLAYER
DETACHABLE SPEAKER
$29.88

Handy Built-In Record Storage-Keeps your records safe and ready for instant playing. Plays All Speeds and Sizes of Records.

DUMONT 23" COMBINATION TELEVISION RADIO-RECORD PLAYER

3-WAY STEREO
BRAND NEW

FREE $25. Stereo Record with this beautiful model. DU1236AM.

WITH TRADE

23" Bonded Picture Tube

• Full Wave Voltage Doubler Circuit • Automatic Gain Control • Illuminated Radio Dial • Three Stage I.F. • Contemporary Styling.

GARRARD CHANGER

$337.88 HAND WIRED CHASSIS

OTHER FAMOUS MAKE BRAND NEW 23" TELEVISIONS
FROM $147.88

HAND RUBBED FINISHES OF WALNUT

Brand New MARCONI STEREO RECORD PLAYER
4 CONTROLS
$99.88

4 Tube function AM radio phonograph • Plays all standard 78, 45 33⅓ and 16 r.p.m. stereo and monaural records • Heavy duty extended range speaker.

COMBAT SET
$2.99

ALL TRANSISTOR TAPE RECORDER
$12.88

FROZEN FOOD KNIFE
69¢

CARPET SWEEPERS
$7.88

OTHER RECORD PLAYERS from $16.88

10 TRANSISTOR F.M./A.M. SUPER HETRODYNE RADIOS
$19.88

NORSEMAN PORTABLE TAPE RECORDER
$29.88 COMPLETE

OPEN EVERY NIGHT 'TIL 10

Thumbnail Sketches Of New Ministers

OTTAWA (CP) — Thumbnail sketches of new cabinet ministers announced Friday by Prime Minister Pearson:

Postmaster - General Jean Pierre Cote, 39, dental surgeon who beat Conservative cabinet minister Pierre Sevigny in 1962 to become MP for Longueuil. Born in Montreal. Graduate of the Montreal School of Dental Technology. Chairman of Longueuil's school board • diocesan commissioner of boy scouts. Sat on Commons committees on food and drugs and the pension plan. Father of eight.

Agriculture Minister J. J. Greene, 45, lawyer and silver-tongued orator elected in 1963 in Renfrew South. Practises at Arnprior, Ont. Toronto born and educated. Won DFC as RCAF flight lieutenant during Second World War. Served on Commons committees on privileges and elections, industrial relations, veterans affairs, railways and telegraphs, agriculture. Was co-chairman of House committee on consumer credit. Unsuccessful candidate for Ontario Liberal leadership in 1964. Was member of Arnprior municipal council and Renfrew county council. Father of five.

Immigration Minister Jean Marchand, 60, central figure in Quebec labor movement since 1942. Elected in Quebec West Nov. 8. Graduate of Laval University's school of social sciences. Resigned as president of Quebec's Confederation of National Trade Unions (CTU), member of the royal commission on bilingualism and biculturalism, economic council of Quebec and other bodies to better politics. Has one child.

John Turner, 36, minister without portfolio. A Rhodes Scholar, he also studied law at the University of Paris. MP since 1962 for Montreal St. Lawrence-St. George. Was parliamentary secretary to northern affairs minister. Member of House committees on mines, forests and waters, external affairs. Track and field star in university days. Former director of Montreal's legal aid bureau, the Quebec division of Canadian Red Cross. Former lecturer at Sir George Williams University, Montreal. Author of The Senate in Canada, an essay published by the University of Toronto. Has one child.

Trade Minister Robert Winters, 55, industrialist born in Lunenburg, N.S. Elected Nov. 8 in Toronto-area riding of York-Scarborough. Served in RCAF in Second World War. After 13 years in politics, returned to private life in 1958 and has been chairman of the board of Rio Algom Mines Limited and Atlas Steels Company, board chairman and chief executive of British Newfoundland Corporation, president of Rio Tinto Mining Company of Canada, vice-president of Canadian Imperial Bank of Commerce and Canada Permanent Trust Company. Held numerous directorships. Was chairman of board of governors of York University. Member board of regents of Mount Allison University. Director Canadian Council of Christians and Jews, the Opera Festival of Toronto. Has two children.

Pope Prays For Peace In Viet Nam

VATICAN CITY (AP)—Pope Paul has urged the pursuit of recently-reported proposals for peace in Viet Nam in order to bring about a Christmas ceasefire followed by negotiations.

Speaking from his apartment window to about 20,000 persons in St. Peter's Square for his Sunday noontime blessing, the Pope said:

"We applaud whoever adapts himself loyally to end the dangerous conflict. We would wish that—at least, at least! — the ceasefire proposal perhaps be heeded and brought about so that Christmas be for everyone a day sacred with peace."

The Roman Catholic pontiff did not specify the proposals he had in mind.

Pope Paul said:

"We have heard reports about negotiations for resolving the conflict. We have heard of several proposals for a ceasefire, a cessefire of arms at least for the holy day of Christmas. And we know of so many good-willed men of state who seek to resolve the issue.

"But we know especially that millions of hearts tremble, suffer, wait for the return of peace.

"We recommend this to the wisdom and hearts of responsible leaders. We hope that from the ceasefire there would follow reflection and negotiations, then finally the spirit-brium of concord and peace. Let us pray together and wait for this. . . ."

Pope Paul began by speaking of his distress that fighting has goes mankind.

"The word that rises today from our lips for this weekly greeting is the wish for a merry Christmas. A merry Christmas for you, for the city of Rome, for all the church, for the world.

"But we cannot hide that our soul is full of sadness over very many divisions, battles and antagonisms that disturb humanity and that, in some places, sustain conflicts between peoples.

TO GET SILVER PIPE

LONDON (CP)—Harold Wilson won't be able to get either a tune or a nose out of his new pipe. The British prime minister is to be presented with a silver pipe as "pipeman of the year" by a tobacco trade organization.

Thomasburg

THOMASBURG — Thomasburg Scout Troop and Cub Pack entered a float in the Tweed Santa Claus parade. The float depicted a Scout camping scene on a platform drawn by a tractor supplied by Morton's Garage of Thomasburg.

About 130 persons attended the banquet in the I.O.O.F. Hall on Friday evening when District Deputy Grand Master, Brother Wesley Farrell was host to representatives of the other I.O.O.F. lodges in the district, including Madoc, Stirling, Tweed, Springbrook and Campbellford. Members of Crescent Rebekah Lodge catered to the gathering.

Miss Phoebe Kerr spent the weekend in Tweed, the guest of Mrs. Ross Kennedy.

CAROLLERS VISIT HOMES

The Explorer group and members of Thomasburg United Church choir braved the weather on Saturday evening to visit the various homes in the village, singing carols, and wishing everyone the compliments of the season.

Mrs. Willard McTaggart, received the sad news on Sunday, December 12 of the sudden death of her son-in-law, Mr. Ralph Genova of Hickville, New York State. Mrs. McTaggart left on Monday bus to attend the funeral and to stay with her daughter for a time.

Bethel Zion

BETHEL-ZION — Mr. and Mrs. John Preister left by plane last week to spend the Christmas season with relatives and friends in Holland.

Mrs. Kenneth Denyes and Mrs. Earle Denyes of Belleville presented their travel talk and pictures of their recent visit to the Holy Land to members of the U.C.W. at the Christmas meeting.

Because of icy road conditions the junior choir cantata was postponed until Dec. 22nd.

COST INDIA FOOD

NEW DELHI (Reuters)—Insects, rats and bad storage destroy half of the food produced in India, says a report published Sunday. The report, produced by the Central Technological Research Institute in Mysore, says if scientific methods are applied on a nationwide scale to prevent losses, India would become not merely self-sufficient in food but would have a surplus.

Walking Out May Have Hurt the African Cause

By CARL MOLLINS
Canadian Press Staff Writer

African demonstrations of anger at Harold Wilson's policy towards Rhodesia's rebel white minority have alienated British public opinion and probably added to the British prime minister's popularity at home.

Ironically, severing diplomatic relations with Britain and walking out during Wilson's speech to the United Nations in New York last week may have hurt the African cause.

By roughly scorning Wilson's plea for time and a bloodless solution in Rhodesia, the Africans could be driving British popular opinion in the direction of making a deal with Ian Smith's rebel Rhodesian regime.

Even as Wilson was being snubbed by an African walkout at the UN, British Conservatives sympathetic to Smith were collecting signatures on a 100-name parliamentary motion interpreted in some quarters as seeking negotiations with the Rhodesian rebels.

Wiser African leaders must have been aware beforehand that directing their public anger about Rhodesia against British might backfire.

BASED ON FRUSTRATION

But decisions to break off relations or snub Wilson at the UN were based on frustration at what most Africans clearly regard as British equivocation over Rhodesia. Internal African power struggles also may have been a factor in forcing the pace of the hate-British movement.

British motives are widely suspect in Africa, no matter what Wilson says about Rhodesia being a global moral issue British talk about abjuring the use of force against "kith and kin" in Rhodesia is seen as a none-too-subtle euphemism for "whites can't fight whites in Africa."

Believing Britain had expended in vain the only ammunition it would use against Rhodesia, African leaders may have decided they had little to lose by venting their anger on Britain.

Even leaders who privately doubted the wisdom of alienating British public opinion may have been forced to act under pressure from domestic popular opinion or from power-hungry government colleagues.

There are signs also that the Rhodesian issue is being used in the international rivalry for influence and leadership in Africa.

Breaking relations with Britain — without apparently jeopardizing the supply of British aid—might count heavily in the struggle for pan-African leadership.

Parliamentary Notebook

By STEWART MacLEOD

OTTAWA (CP)—From a spectator's viewpoint, few jobs look easier than that of sergeant-at-arms in the House of Commons.

Lt.-Col. R. J. Currie struts into the mace in and out of the chamber. Several times each session he leads members on a march down the corridors for royal assent in the Senate.

But most of the time he is seen sitting at his desk in the Commons waiting to maintain order. Since assuming office in 1959, Col. Currie hasn't been called on by the Speaker to do this.

Furthermore, some of those papers on his Commons desk are crossword puzzles.

But only a small part of the job is exposed to spectators. When the 53-year-old winner of the Victoria Cross sheds his black ceremonial outfit in his office and wades into his daily chores it becomes clear his position is no push-over.

WORKS LONG DAY

Seldom during a session does he work less than 13 hours a day, and during a recess still has his eight hours of work cut out for him.

Besides maintaining order in the Commons, the sergeant-at-arms is also charged with supervision of the entire Commons protective, restaurant, cleaning and maintenance staffs, the furnishings in members' offices, parking privileges on Parliament Hill, and assorted other jobs.

Under his authority are some 350 employees.

Col. Currie, a former tank commander, gets up to 10 telephone calls a day from MPs with problems to sort out. In an average day he'll also answer a series of office renovations, assign office space to the various parties, confer with the Speaker or the clerk of the House, and study reports from the dozens of supervisors who work under him.

"It's a busy job," says the native of Sunderland, Sask. "The administration work alone would fill an average day.

LIKE BIG HOTEL

"In some ways it's like running a big hotel, except the people don't change that often."

Asked why he was appointed sergeant-at-arms, Col. Currie replied: "The Victoria Cross."

The citation accompanying the cross, for his leadership in the Falaise Gap battle of 1944, said in his "gallant conduct and contempt for danger set a magnificent example to all ranks under his command at all times. He was a major with the South Alberta Regiment.

Col. Currie had established a reputation in administration before being asked by former prime minister Diefenbaker to assume office here. He had been in charge of all equipment purchasing for services in the firms between war's end and 1959.

The deputy sergeant-at-arms, J.-P. Leclerc Grondin, retires; Col. Currie at frequent intervals in the House to free him for administrative work.

Minto

MINTO — The card party sponsored by Tanner L. O. L. was held Friday evening with 21 tables in play. The winners were: Mrs. Keith Twiddy, Mrs. G. Auger, Mr. Roger York, and Mr. Ted Preston. Mr. Orval Tanney won the door prize. Mr. Bill Kelber extended a Merry Christmas to all and announced the next card party would be held January 21. Lunch was served.

Mr. Stanley Keller was taken to Belleville General Hospital Sunday afternoon.

Mr. and Mrs. Lorne Hagerman, Russell and Ruth visited Mr. and Mrs. Joe Hagerman in Oshawa recently.

GRAPEFRUIT
SPOONS
IN
WM. ROGERS SILVERPLATE
"SWEEP PATTERN"
4 TO A BOX
1.95
RONALD KEEL
JEWELLER
296 FRONT ST. AT VICTORIA AVE.

Christmas Greetings
FROM
WEESE'S FLOWERS
READY TO SERVE YOU WITH A WIDE SELECTION OF PLANTS AND CUT FLOWERS
Our plants are picked out and delivered fresh from our greenhouses for guaranteed freshness for Christmas.
POINSETTIAS — CYCLAMEN — AZALEAS — MUM PLANTS — CUT FLOWERS — ETC.
Your out of town orders given our personal attention.
CITY WIDE DELIVERY
PHONE 962-9227

DREAMING ?
CALL
TOM DUTTON
REAL ESTATE BROKER
962-9279

CONFUSED...
ON WHAT TO GIVE
FOR CHRISTMAS?

FOR HER
- HAIR DRYER
- CLOCK RADIO
- TRANSISTOR RADIO
- CAMERA
- PROJECTOR
- SCREEN
- ELECTRIC FRY PAN.
- ELECTRIC IRON
- ELECTRIC KETTLE
- ELECTRIC KNIFE
- PORTABLE RECORD PLAYER
- PORTABLE TV
- STEREO COMBINATION
- COLOR TV
- ELECTRIC TOOTH BRUSH
- MOVIE FILM
- ELECTRIC BLANKET
- GIFT CERTIFICATE
- ELECTRIC RANGE
- CLOTHES DRYER
- AUTOMATIC WASHER
- AUTOMATIC WASHER
- ELECTRIC MIXER
- ELECTRIC JUICER
- STEAM IRON
- VACUUM CLEANER
- FLOOR POLISHER
- LADY'S SHAVER
- ELECTRIC KNIFE SHARPENER
- REFRIGERATOR
- TAPE RECORDER
- FREEZER
- HONDA
- GOLF CLUBS
- GOLF CART
- GOLF BALLS
- GOLF BAG
- PRACTICE BALLS
- SKI SCORE COUNTER
- CURLING SOCKS
- SKIS
- SKI POLES
- GIFT CERTIFICATE
- SKI BOOTS
- SKI MASK
- BOOT PRESS
- SKI MITTS
- RECOPPING
- SKI WAXES
- SKI GOGGLES
- SKATES
- SKATE GUARDS
- SKATE CARRIER
- BOWLING SHOES
- BOWLING SHOE BAGS
- SKI BOOT BAGS
- GIFT CERTIFICATES
- FLOOR POLISHER
- INSULATED UNDERWEAR
- GIFT CERTIFICATES

FOR HIM
- GIFT CERTIFICATE
- BINOCULARS
- MOVIE CAMERA
- MOVIE PROJECTOR
- MOVIE SCREEN
- 35 MM. PROJECTOR
- GUN CLEANING KIT
- AMMUNITION
- GIFT CERTIFICATE
- SPORT SOCKS
- HUNTING KNIFE
- PORTABLE TV
- TRANSISTOR RADIO
- CLOCK RADIO
- ELECTRIC KNIFE
- GOLF CLUBS
- GOLF BAG
- GOLF CART
- GOLFING GIZMO
- TEES, HEAD COVERS
- POOL TABLE
- GIFT CERTIFICATE
- DARTS - DART BOARD
- ANTENNA ROTOR
- CITIZENS 2-WAY RADIO
- WALKIE TALKIE
- COMPASS
- HONDA
- CROSSFIRE ANTENNA
- 2-SET TV COUPLER AND ANTENNA
- GIFT CERTIFICATE
- GUN RACK
- COLOR TV
- SKATES
- HOCKEY STICKS
- HOCKEY SWEATERS
- HOCKEY PADS
- HOCKEY HELMETS
- HOCKEY GLOVES
- SKATE SHARPENER
- GIFT CERTIFICATE
- SKIS
- SKI POLES
- SKI BINDING
- BOOT PRESS
- SKI GLOVES
- SKI SCORE COUNTER
- GIFT CERTIFICATE
- HONDA ACCESSORIES
- WINDSHIELDS
- HELMETS
- CHROME FENDERS
- GOGGLES
- ELECTRIC SHAVER
- WEIGHT LIFTING SETS
- RECOPPING SERVICE
- TABLE TENNIS SET
- TENNIS RACQUETS
- BASKETBALLS
- FOOTBALLS
- HOCKEY MITTS
- NEW TELEVISION
- RECORDING TAPE
- POCKET KNIFE
- INSULATED UNDERWEAR
- PHILIPS PORTABLE CAR RADIO
- SNOW SHOES

LAY AWAY NOW WHILE STOCKS ARE COMPLETE
NO MONEY DOWN — ADD TO YOUR ACCOUNT

GIFTS FOR THE FAMILY
- COLOR TV
- 23" TV
- PORTABLE TV
- PORTABLE RECORD PLAYER
- AM-FM STEREO COMBINATION
- TENT HEATER
- POOL TABLE
- DARTS - DART BOARDS
- GIFT CERTIFICATES
- BINOCULARS
- ELECTRIC BLANKET
- ANTENNA REPAIR CERTIFICATE
- RANGE
- HONDA
- MOVIE CAMERA
- MOVIE PROJECTOR
- MOVIE SCREEN
- SLIDE PROJECTOR
- WRINGER WASHER
- GIFT CERTIFICATE
- GUN RACKS
- ELECTRIC KNIFE SHARPENER
- PHILIPS PORTABLE CAR RADIO
- SNOW SHOES
- AUTOMATIC DISH WASHER
- TAPE RECORDER
- ELECTRIC KNIFE
- HUMIDIFIER
- PORTABLE HEATER
- AUTOMATIC DRYER
- AUTOMATIC WASHER
- CROSSFIRE ANTENNA
- ANTENNA TOWER
- ELECTRIC MOTOR
- TV REPAIR CERTIFICATE
- REFRIGERATOR
- FREEZER CHEST
- TABLE TENNIS SET
- CAMERA CERTIFICATE
- GIFT CERTIFICATE
- VACUUM CLEANER
- FLOOR POLISHER
- RENTAL TV
- OIL BURNER
- CLOCK RADIO
- ELECTRIC BLENDER
- GIFT CERTIFICATE

SOLVE ALL YOUR GIFT PROBLEMS!
GIVE A GIFT CERTIFICATE FROM 50c TO $1,000,00 MAY BE USED ANY TIME OR SEASON OF THE YEAR. A CERTIFICATE FROM BOOTH'S MAY BE ADDED TO YOUR ACCOUNT.
BOOTH
RADIO & TELEVISION LTD.
170 Front St. (Opp. City Hall)
Dial 968-5785

The answer to your gift problem
SPORT SHIRTS
A in Jacket Style with California Collar to wear open or closed. Three iridescent tones.
Reg. 6.95 — 5.99 — 2 for 11.50
B in Authentic Bleeding Madras with long-point button-down collar, tapered-trim fit.
Reg. 6.95 — 5.99 — 2 for 11.50
C in Silk Look wash-and-wear 80% Dacron/20% cotton. Three handsome shades.
Reg. 8.95 — 7.99 — 2 for 15.50
Use our convenient Optional Charge Plan
TIP TOP TAILORS
AT THE 4 CORNERS
962-2412

Madoc

RECTOR ENTERTAINS CHOIR

MADOC — The St. John the Baptist choir were entertained by the Rector and his wife at a Christmas dinner in the Parish Hall on Wednesday. Roast beef, Yorkshire pudding, vegetables, mince pies and ice cream were enjoyed by 52 persons. Following the dinner, gifts were presented to Rev. and Mrs. J. H. Thompson and their children, Peter John and Nicola Mary. Choir practice was held in the church for the coming Christmas services, including the nine lessons and carols on December 26th.

J.A. CHRISTMAS PARTY

The St. John the Baptist junior auxiliary held its annual mother and daughter Christmas party in the parish hall. Following games and tea, each J.A. member presented a beautifully embroidered napkin made by herself to her mother. Gifts were exchanged from the Christmas tree.

CHURCH CONSTRUCTION UNDERWAY

The construction on the Wesleyan Methodist Church is going ahead, with building of the side wall and placement of the church arches and supports.

WORK CONTINUES AT ARENA

Work continues at the arena for the installation of artificial ice. The foundation for the compressor building has been poured and cement blocks for the walls are being laid. The committee reports the balance of $6,850.000 in the bank leaving $4,500.00 yet to be raised to cover all costs.

Moon Cheese May Really Be Diamonds

LONDON (Reuters) — The first men to land on the moon may find huge quantities of diamonds there, says Prof. Samuel Tolansky, a distinguished British physicist.

Prof. Tolansky believes the shockwaves of lunar explosions may have produced vast quantities of diamonds, or at least of diamond dust, like those found in meteorites which have hit the earth.

He explained in Optima, the quarterly review of the Anglo-American Corporation, the giant South African diamond firm, that synthetic micro-diamonds are factory-produced by subjecting carbon to high temperature and pressure simultaneously.

But, says Prof. Tolansky, the same combination of high temperature and pressure, produced by the shock-wave of an explosion, can create diamonds rapidly. Diamonds, he adds, have been found in meteorites.

Earth is well protected against fierce collisions because of its atmosphere. But since there is virtually no atmosphere on the moon, all approaching meteorites are likely to arrive with violent impact.

The bigger collisions would lead to the familiar shockwave. If carbon was present micro-diamonds would be created in the crater's rim. The professor suggests three possible sources of diamonds: Round-the-rim meteoric space diamonds; internal lunar diamonds; and those created by impact conversion.

Your Car

Do You Blame Weather Or the Car?

By EUGENE B. MILMOE

A car may get by in warm weather despite some minor ignition or fuel inefficiency. But once frigid temperatures set in, things are quite different. That's when hard starting and frequent stalling begin to plague you. Some drivers suffer through the winter in the mistaken belief that such troubles are more or less inevitable when the weather is really cold.

Normally, the cause is neither complicated nor expensive to eliminate. Most often at fault is a failing or over-burdened battery. A lean choke, low carburetor idle speed, water in the gas (tank, fuel line or filter bowl) or a sticking choke seem to be the more common troublemakers as far as the fuel system is concerned.

Sometimes, there's a slight air leak at the carburetor or manifold. In such cases, this leans out the fuel mixture too much for cold engine driving. And, of course, plugs and - or points which aren't in top shape are bound to be handicaps.

From S. B.: "What would be your analysis when the spark plugs on a '64 model foul up rapidly and need cleaning and adjustment (or replacement) every 2,500 to 3,500 miles?"

The car is probably used for short distance, slow speed trips which do not allow the engine to reach a healthy heat and thus minimize plug fouling. Hotter plugs will help.

R. M. asks: "Outside of a loose bob cap, wheel nuts, a brake spring, drum or shoe, what would bring on a front wheel rattle — bearings?" Yes. Loose, scored or pitted wheel bearings are not uncommon causes.

J. S. writes: "After replacing the tail pipe, muffler and exhaust pipe, I'm still getting an exhaust smell in my '60 sedan. My gas mileage hasn't find the cure, even after suggesting these requirements."

If they haven't checked for a cracked exhaust manifold, they certainly should have.

From H. B: "Can very cold weather actually affect a car so that operating parts are almost sealed?"

When the temperature sinks to extremely frigid low, crankcase oil, transmission and axle lubricants can congeal enough to freeze movement temporarily.

NAMED IJC HEAD

WASHINGTON (CP) — Former governor Matthew E. Welch of Indiana was appointed Saturday as chairman of the U.S. section of the International Joint Commission. The commission handles all cases involving the use, obstruction or diversion of waters that serve as boundaries between Canada and the U.S. Chairman of the Canadian section is A. D. P. Heeney.

Australians Fear Summer Bush Fires

SYDNEY, N.S.W. (Reuters) — Australians, looking forward to the approach of their Southern Hemisphere summer, are apprehensive.

For this summer, the danger of bush fires is expected to be acute.

Every year, bush fires wipe out millions of acres of forests, destroy livestock and property, and sometimes take human life.

Damage runs into millions of dollars and, in the case of forests, is incalculable.

In past years, the greatest calamities have occurred in southeastern Australia, notably in Victoria. But New South Wales and other states have also suffered severely.

UPKEEP COSTLY

Because the seasons vary in severity and not every year is a bad bush-fire year, it is not economically sound to maintain always a fire-fighting organization at sufficient strength to deal with the worst possible situation.

Authorities therefore rely on timely warnings of the approach of critical weather conditions to enable them to muster adequate personnel and deploy them to the best advantage.

The federal bureau of meteorology, which has forecasting and observing offices throughout Australia, is able to plot the course of weather systems which can dry out forests and grasslands and to forecast the speed and direction of hot winds which can fan a small outbreak into a major conflagration.

The bureau is also able to give advance warning to landowners, townspeople, and forestry and fire-fighting officers.

Some aspects of the relationship between weather and fires are still not fully understood, although foresters and meteorologists are working to solve the problems.

For example, a large number of fires in central and southern Queensland and northern New South Wales are started by lightning during "dry" thunderstorms.

Meteorologists have found that major fires developed in relatively mild, humid conditions when the wind approached gale force.

Evidence is also accumulating that winds and temperatures in the upper atmosphere play an important part in determining the behaviour of major fires.

BARONET WINS SUIT

HARNISTAPLE, England (CP)—Canadian - born baronet Sir Robert Williams won his case in a Devon court when he refused to pay a municipal bill for clearing a road blocked by a tree fallen from his property. The court upheld his claim not to be responsible for an act of nature. Sir Robert gave up his job as a CNR brakeman at Kamsack, Sask., five years ago to claim the title.

Out of the Shadows
Christ's Lifetime on Earth Spent Mostly in Obscurity

The first 30 years at Jesus' life were virtually unrecorded. From birth to the beginning of his public ministry, He had a low-key, well-ordered life. He lived at home during that time? This is the first in a series of five articles 'n which AP Religion writer George Cornell details what may have happened during those hidden years.

By GEORGE W. CORNELL
AP Religion Writer

Out of the night, He came. Out of the shadows and the uncertainties, His life emerged. It was unknown, except in its consequences. He was reared and lived mostly in obscurity. Yet He gripped the world.

"If I glorify myself," He said, "my glory is nothing."

A curtain of silence surrounds the time of Jesus on earth. Of His 33 years, there are scarcely more than nine-tenths of His biography is untold. Yet no other figure towers so great in the history of history.

It is a strange contrast. "The last shall be first." He said, "and the first last." He stands as the least of men, in a dim corner of the unmentioned and unnoticed. Yet He rises above every name in the annals of mankind.

Apocalyptic cloak the story—whose beginning is called Christmas. Much of it is cyclical. Its 1,200-mile journey of perhaps a year or more—in wonder and awe at what had happened.

REMAINED IN HAMLET

Months before they could arrive, however, the elderly woodworker, Joseph, and his youthful wife, Mary, obviously had decided to remain in Bethlehem, a small dusty hamlet on a windswept ridge, rather than return at once to Nazareth.

The amazing circumstances had arisen there about her pregnancy, according to ancient non-canonical accounts, and the couple—almost alone in trusting the holy inception — chose to stay away from that strained atmosphere.

Joseph could work in Bethlehem at his carpentry trade and manage some sort of shelter, either of hand-made clay bricks, or preparing one of the grottos along the plateau, where dwelt many of the animals, the common laborers and herdsmen.

Old writings, traced far back into that era, describe Joseph as an aged, hard-working man, a widower when he wed Mary, and her as about 14. The traditions indicate her sister, Salome, came to help them.

The child, circumcised at the age of eight days by the village mohel, was called "Yeshua," or Jesus, a common name meaning the "Salvation of Jehovah." By magic, He would be known as Yeshua ben Joseph, Jesus son of Joseph.

As a male child, and Mary's first-born, he would take on all the obligations and rights as the future head of the family.

DEDICATED TO GOD

At the end of her 40-day period of purification, as fixed in Mosaic law, the couple took the boy to the temple in Jerusalem for His dedication to God.

Although a lamb and turtledove were the prescribed offering for a new son, the poor were permitted to offer only two birds instead, as Joseph, a poor man, did.

For more than a year, the couple apparently resided in Bethlehem, with the child almost entirely in his mother's care. Husbands in those days weren't inclined to tend infants.

Then they would remain a suckling until he was at least two.

But some time before that the Persian astrologers arrived, with their mystic interpretations and their gifts. The word aroused suspicions in the depraved King Herod, whose fear of plots already had wrenched his own household in blood.

He sent troops to destroy all Bethlehem children up to the age of two, a furious onslaught of screaming terror and massacre, yet a not surprising tactic in that region of oppression and darkness.

Warned beforehand in a dream, Joseph had gathered his family in the night, and fled southward toward Egypt, taking the boy, whose origins were framed in bewilderment hardship and violence, into the further desolation of exile.

The mark of the outcast was on Him, from the start.

(Tomorrow: Fugitives in Egypt)

BACK WAS TURNED

LONDON (CP)—Police using an unmarked panel truck to escort for a burglar had to be headquarters for transport after they picked up a suspect. Someone stole the truck while they were searching the burgled house.

SAVE your MONEY
FOR CHRISTMAS FUN!
OPEN AN ACCOUNT
AT
BOOTH RADIO & TV
179 FRONT ST. (Opp. City Hall)
Sporting Goods - Cameras - TV - Hi-Fi - Ranges - Washers - Dryers.
NO MONEY DOWN
No Payments Till Next Year

FOR A MERRIER CHRISTMAS...

Big Features
LITTLE MONEY
• OFFICE SIZE KEYBOARD
• PRE-SET TABULATOR
and many other full-size features in the
'BOLD NEW'
SMITH-CORONA
Corsair
Unified Base and Carrying Case
LOW, LOW PRICE
THE James TEXTS LIMITED
BOOKS — OFFICE AND SCHOOL SUPPLIES
183-185 FRONT ST. DIAL 968-6775
Est. 1910
OPEN EVENINGS NOW TILL CHRISTMAS

FOR HER . . .
FOR HIM . . .
For Christmas

PHILIPS BEAUTY SACHET

A new idea in beauty care. Trims delicate hair from neck and legs, manicures, pedicures, massages face and scalp, applies beauty creams, removes callouses . . . a complete treatment in one luxuriously styled package. The power want is especially attractive in satin-ivory and gold trim. Carrying case contains all seven attachments and the power wand. Good gift idea! You bet.

$1.00 WILL HOLD UNTIL CHRISTMAS

PHILISHAVE SPEEDSHAVER

Features a new hand-fitting design, world famous rotary cutting action, total contact heads . . . for fast, close, comfortable shaves. Push-button cleaning and new, handy on-off switch. Complete with gift case.

1.00 Per Week

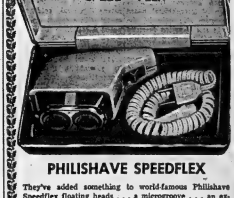

PHILISHAVE SPEEDFLEX

They've added something to world-famous Philishave Speedflex floating heads . . . a microprovore . . . an exclusive design that gives 40% closer shaves and almost twice the comfort. Plus . . . pushbutton cleaning, universal, self-lubricating motor (110-120 volts, 25 or 60 cycle). Complete in attractive gift case.

1.00 Per Week

Available from

RONALD KEEL — Jeweller
296 Front Street

W. Wonnacott & Son — Jewellers
247 Front Street

O'CONNOR'S JEWEL BOX
212 Front Street

STROUD'S GIFT SHOP
268 Front Street

COLES JEWELLERS
Belleville Plaza

BERT LEWIS — Jeweller
328 Front Street

ED. LOGAN — Jeweller
21 Bridge Street East

80TH BIRTHDAY FOR UNIVERSITY STUDENT — William Carruthers, 80, oldest student at the University of Alberta, is surrounded by fellow students as he observes his birthday. Left to right are Audrey Hogenes, Virginia Northcote and Lorraine Pollock, congratulating Mr. Carruthers between classes. The great-grandfather sold his Rimbey, Alta., farms and enrolled in September for biology, zoology and chemistry. (CP Wriephoto)

UN Must Rule on Canadian Proposal to Put Middle East Force on Stable Basis

By BORIS MISKEW

UNITED NATIONS (CP) — The United Nations must rule today on a Canadian proposal designed to put the UN emergency force in the Middle East on a more stable financial footing.

The force includes 950 Canadians.

The current session of the General Assembly is scheduled to wind up Tuesday, and the 117-nation organization yas yet to give Secretary - General U Thant authorization to continue in operation the first UN peacekeeping force, set up nine years ago as a result of the Suez crisis.

Introducing the Canadian draft resolution in the assembly's budgetary commitee late Saturday, Canadian delegate Stuart Hensley said:

"It is a compromise and as such it is not completely to the taste of any of us, but fi is our bope that most delegations will be able to support it as the best answer that can be obtained under the difficult circumstances. . . ."

SOVIETS SAY NO

The Soviet Union said shortly after the draft was introduced that it could not support the resolution because the entire question of international peace and security can only be decided in the 11-nation Security Council and not in a committee of the assembly.

The United States and France were expected to abstain and Britain might vote in favor of the draft, but Canada and the seven co-sponsors hoped that despite lack of big-power support enough member nations will throw their weight in favor of the proposal.

The Canadian draft would have the developed nations contribute a total of $14,200,000 toward the operation of the emergency force in 1965, with underdeveloped nations paying $800,000—for a total of $15,000,000. The remaining $1,911,000 of the 1965 budget would come from the $21,000,000 in voluntary contributions already made.

Britain has come up with the biggest voluntary contribution of $10,000,000. Canada pledged $4,860,000.

To make up the portion of the $14,200,000 that the Soviet-bloc countries were certain not to pay, the Canadian draft would have the remainingc developed countries pay this by having their assessments increased by 25 per cent.

CANADA'S SHARE UP

Canada's share of the emergency - force cost amounted to $551,000 for 1965 and this would be increased to help pay for the deficit caused by the refusal of Soviet-bloc countries to share the financial burden. However, the increase would come from the voluntary contribution already made should the draft be passed without amendments.

A special survey team, sent to the Middle East by the secretary - general, returned recently with a report which proposed a reduction in the emergency - force cort by streamlining the entire operation.

This would be accomplished by eliminating the Canadian reconnaissance squadron and by reducing the 4,379 - man emergency force by 620. Canada's contingent under the proposed revision would total 811, with Canada having complete responsibility for signals and transport operations as well as the air unit.

Britons Have Embarked On Dickens of Christmas

By CARL MOLLINS

LONDON (CP)—Britons have scorned the economic Scrooges in their midst and are embarking on a dickens of a Christmas.

Despite a succession of government measures this year to squeeze the consumer and fight economic rot, the populace is spending more this Christmas than ever before.

Currency in circulation is at an all - time record of more than £2,930,000,000 ($8,790,000,000), which represents an increase over the peak period last December equivalent to about $10 for every man woman and child in the United Kingdom.

Withdrawals from national savings accounts last week totalled £61,000,000—up £10,000,000 from the same pre-Christmas week in 1964.

The buying splurge reflects an easy-go trend in the face of national economic problems a that has puzzled and worried financial experts.

The government this year has raised taxes tightened credit, and restrained imports, prices and incomes in an effort to force Britain to live within its means, pay its debts and establish a sound basis for future growth plans.

The squeeze served as a psychological defence that saved the currency from devaluation the last fall, but there has been little outward sign that the measures have blunted consumer demand as planned.

Economics Minister George Brown, concerned about the limited success of attempts to restrain incomes by persuasion, scheduled a meeting today with trade union leaders in what newspapers term a showdown. The government is expected to introduce legislation giving itself more power to hold down wages and prices.

Britons clearly mean to have a merry Christmas, but the New Year could be less happy if the portents are correct.

Rite-Way

SATISFACTION GUARANTEED!

SANTA'S DISCOUNT STORE

ONLY 5 DISCOUNT DAYS TILL CHRISTMAS

OPEN TILL 10 P.M.

ACRES OF LIGHTED FREE PARKING!

- WASH 'N WEAR TERYLENE
- "SANFORIZED" COTTON
- "SANFORIZED PLUS" BROADCLOTH

Quality Men's & Young Men's

Dress Shirts

3 FOR $10

3.77 ea.

Compare at 4.95 ea.

Expertly tailored "Canadian Made" shirts in 3 quality fabrics. The most popular X'mas gift!

- SANFORIZED COTTON BROADCLOTH — Trim tapered bodies with neat SNAP-TAB COLLAR & FRENCH CUFFS or EYELET ROUNDER COLLAR with BAR-PIN & 2-WAY CUFFS. White. Sizes 14" to 16½".
- "SANFORIZED-PLUS" BROADCLOTH — the ALL COTTON WASH 'N WEAR fabric. Regular full cut bodies with short point FUSED or PERMA STAY SOFT collars. 2-WAY or FRENCH cuffs. White, Sizes 14½" to 17½".
- 100% TERYLENE WASH 'N WEAR SHIRTS — Regular styling with FUSED COLLAR & 2-WAY CUFFS. NO IRONING NEEDED! DRIP-DRY. Available in plain shades of white and blue and in smart blue stripe. Sizes 14½ to 17". ALL IN ASST. SLEEVE LENGTHS.

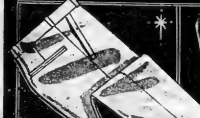

Men's Flannel or Corduroy CLACKS
Comp. at 4.95. Finest in plain shades, fancy checks, fancy stripes, imported patterns — tapered or conventional in assorted sizes in woolens.
2 $7
3.77 EA. PR.

Men's Gift Boxed TIE & SOCK SETS
Handsome Ties in a wide selection of new patterns and colors. Stretch Stockings are Ban-Rolled To Worry About! Attractively packaged. Ready to wrap.
1.88 Set
Comp. at 2.50

Enjoy it NOW! JUST SAY Charge it!

Ladies' Attractive & Warm GLOVES & MITTS
1.41 and 1.77 pr
Choose from Warm Fuzzy Mitts and Pile Wool Gloves. Attractive new motifs. Huge colour selection. Sizes 5-8½.

Ladies' new "KNIT-TO-FIT" STOCKINGS
"Character" Nylons. For Petite or Tall ladies. Seamless mesh to turn with your every curve. 400 and 30-gauge colors. Short, 8½ - 10. Med. 8½-11. Long 10 - 11½.
83¢ pr

Famous Canadian Manufacturers WOOL BLANKET
Comp. at 12.95
Quality blanket thickly napped, closely woven. Extra long bed size 72x84". Asst. colors.
8.88 EA.

Embroidered Floral Motifs PILLOW CASES
Comp. at 2.50
Popular cross stitch patterns and asst. florals. Lovely set for gift giving or for your own use.
1.33 PR.

"Shulton" to please Him... GIFT SET
Comp. at 2.50
Famous brand gift set ... NOW ... for Christmas. WELL! Sure to please at so right for that special gift!
1.98 Set

Attractively Packaged "TWEED" GIFT SET
Comp. at $3.
Contains Tweed Cologne, 1¾-oz. and Talcum Powder.
2.49 Set

Luxuriously Made Men's OPERA SLIPPERS
Thick padded heel and sole, flexible man-made uppers. Handy pull on tab. Beige, sizes 7 - 12.
2.99 Pair

Ladies' & Children's Genuine SHEARLING FLUFFS
Fluffy sheepskin for warmth and comfort. Soft pliable sole. Asst. colours. Ladies sizes 5-10. Childs 10 - 2.
2.99 Pair

DUNDAS ST. W. (HWY No. 2) Formerly known as the TRENT ROAD BELLEVILLE

The Intelligencer

BELLEVILLE, ONTARIO, MONDAY, DECEMBER 20, 1965

Canadian Customs Duties Slanted Against British Imports Says Lord Thomson

By DON ANGUS

HALIFAX (CP)—Lord Thomson of Fleet says information he has gathered supports the allegation that "Canadian customs duties have been slanted to discriminate against British imports."

"Canadians must realize that they must buy an equivalent amount of British goods to offset British purchases of Canadian goods," the Canadian-born publisher told more than 500 guests at a testimonial dinner Sunday night for Col. Sidney C. Oland, Maritime brewer, sponsored by the Halifax Stock of Israel Bond Committee.

"It is generally believed in Britain that Canadian customs duties have been slanted to discriminate against British imports. The information I get on the matter certainly supports this allegation. The 'fair market value for home consumption' clause has been used in many ways to, in effect, bar many British products.

"In my opinion, Britain can no longer undertake to pay scarce dollars to Canada for a large unbalance of trade," he said. During 1962-64 Britain bought about $3,600,000,000 worth of goods from Canada, while Canada bought only $1,630,000,000 from the United Kingdom.

Lord Thomson wondered how many Canadians realize that the deficit with Canada "is almost the total amount of British trading deficit for that period."

"This extra money which Britain has to pay Canada for surplus purchases is one of the major causes of Britain's terrible sterling struggles," he said.

Lord Thomson said Britain "piled herself white" to save the world, including Canada, in two world wars and "Canada should do everything it can to help her."

"Canadians should go out of their way to buy British."

He emphasized the need for the smashing of Canadian tariff barriers against British goods with the suggestion that the United Kingdom enter into a trade association with North America if efforts to enter the European Common Market ultimately fail.

"It seems to me that Britain's natural place is with Europe," he said, but if this is impossible "she cannot continue to be left out on her own 'with the Commonwealth'—of which most member nations are so called new nations" without any large trading capacity.

British exports to these nations do not provide immediate cash relief, Lord Thomson said. "Generally speaking, Britain is asked to extend almost unlimited credit for such exports and this type of business creates a very heavy drain on sterling."

He said an economic union of the North Atlantic, primarily including Canada and the United States on the western side of the Atlantic, would "join together the dollar and sterling areas and bring to an end the recurrent sterling difficulties" which have plagued Britain in the past."

A free-trade area could also be negotiated in industrial goods and thereby open new markets in Britain for American and Canadian commodities and also create new large-scale markets for British industry.

Lord Thomson stressed that Britain's natural place is with Europe, but agreed in part with action by President de Gaulle of France in vetoing Britain's entry into the Common Market because British public opinion was still undecided about committing the country to the complete concept of a future Europe.

"The English Channel may be only 21 miles wide at its narrowest point, but it is still a formidable ditch" between Britain and continental thinking and behavior," he said.

Gangs Winning War Hit-run War In Britain

LONDON (AP) — Highly-organized gangs are winning a hit-and-run war with police in Britain's big cities.

In London alone, criminals have netted a $3,000,000 mail haul in audacious, carefully planned raids within six weeks.

Underworld informants say that in at least one raid, there was a link with the $7,000,000 great train robbery of August, 1963. .

Some Scotland Yard detectives are reported to believe that part of the train robbery haul, two-thirds of it still missing, was used to mount last month's $3,000,000 raid on Carrington's, the royal jewellers.

Police are still seeking the thieves who skilfully neutralized the firm's alarm system.

Other raids that have staggered Scotland Yard in quick succession:

—Dec. 3, new relies worth $56,000 stolen from the museum of the Duke of Wellington, at busy Hyde Park Corner during evening rush hour.

—Dec. 11, $252,000 gem haul from Mayfair firm of Bermans.

—Dec. 12, $140,000 haul in antique silver from Bloomsbury firm of Schrubsolers.

—Dec. 15, $84,000 in cash and postage stamps stolen from a London post office.

—Dec. 16, $84,000 worth of diamonds seized from gem merchant Joachim Beck by a thief who jumped him as he left a subway station.

—Dec. 17, $42,000 worth of jewellery and furs stolen by two bandits from the London apartment of businessman Sam Carlton.

The suspicion is growing that apart from the usual gangs that operate protection rackets and other crimes, there is a nucleus of wealthy crooks at the centre of things. This is a new development in British crime.

High-water Mark Said Reached In Soviet Communist Leadership

By PRESTON GROVER

PARIS (AP) — There is a strong impression in Moscow among foreign observers, and many Russians as well, that a high - water mark has been reached in Soviet Communist leadership, especially within the country, and that life there will never be the same again.

Outside Russia, market leadership has taken such a battering in recent years that the old faith of Communists among party equals has lost meaning.

The pioneering zeal that swept the Communists from one end of Russia to the other has largely gone. The old Communists still feel it but are tired, and many top leaders are physically ailing. Many of the younger ones simply don't feel it. Party publications virtually admit that. Party officials often concede it in talks with East European colleagues, and even with some Westerners.

What I here remains any disposition among Russians to build a new frontier it doesn't show up in that part of Russia where the frontier is, in Siberia.

An engineer who has spent much of his life out there told this correspondent in Irkutsk that the whole atmosphere has changed.

"Many young people came out here after the war to make homes for themselves. Now they insist that we build homes for them before they come."

TIRED OF HARD LIFE

The hard fact is that many Russians are fed up with the hard life and are increasingly aware everybody lives better than they do, except in the truly depressed countries.

Disenchantment has set in. The mystique of communism, which made Russians advances in Russia until recently, no longer enthrals. It has suffered a severe blow.

Looking back on it, it would appear the great shock to party ascendancy in Russia was administered in 1962. That was the year the big Soviet Rockets installed in Cuba had to be taken out under threat of United States counter - measures that left Cuba bare to the bases.

To observers in Moscow and in several other European capitals Cuba was a disaster. It was a blow to Soviet communism.

If Russians the setback was driven home forcefully the following year when the harvest failed and the country had to buy wheat abroad, especially in Canada, ironic stories circulated.

"Khrushchev is a miracle man," went one story. "He plants wheat in Russia and harvests it in Canada."

And again this year the Communists had to go to capitalist granaries for bread.

TAKE NEW LOOK

A real stock-taking has begun. People, young and old, have begun looking more closely at what they are getting for their risks and deprivations. There are more goods in the shops but the quality is poor and the Russians are aware of it. They have stopped buying the poor stuff, particularly clothes and household equipment, and are clamoring for a better break.

The Russian Marxist experiment, 48 years of it, hasn't worked well enough to please either the Russians or sympathizers outside the country. Too many things that go wrong can't be blamed on the weather or on some local official who hasn't done his job.

Although Russians leaders have long boasted that their country has eliminated unemployment, every North American farmer who visits the big collectives and state farms is staggered by the wastage of manpower. Foreign industrialists find the same true in factories.

The surplus of farm labor exists despite a steady flight to the city for a more interesting life.

Pravda, the Communist party newspaper, has reported massive absenteeism in factories and a large labor turnover, in many plants up to 30 per cent a year. The paper quoted a steel-plant manager as saying:

"It must be said quite frankly that the primary reason for which people change their places of employment is the unsatisfactory pay for labor."

LEADERS TRY AGAIN

Present Soviet leaders are aware of the slippage, as was Khrushchev before them, and have launched another experiment to try to get things going better and to improve administration.

Among the limited number of Russians who meet freely with Westerners these days there is more apologetic talk than in any time in my six years' experience there. They see, and Westerners see, that many things in the Soviet Union appear to reflect failures or weaknesses that are surprising after all these years.

What is really putting the pressure on the party, and on the government, is the persistent demand for better things in real, wear and read, to ride in, to live in, to sit in, to sleep in. These things have been in limited supply for years and they still are. People dress better than they did six years ago but they want still more and are exerting pressure to get it.

People know they haven't made as much progress in better living as have the people in the East European states, which have had communism only 20 years at most. Eastern European states are getting away from old-style party restrictions based on the Soviet model.

The fight between the Chinese party and the Soviet party has largely wiped out the remaining vestiges of Russia-worship that once was the cornerstone supporting East European communism.

It is increasingly clear to many Western observers, and to a goodly number in Russia itself, that the Soviet Union is being forced to straighten out her relations with the West. This continues true despite Premier Alexei Kosygin's recent bitter outburst against American policy on Germany and action in Viet Nam.

Noose of Terror Being Tightened Around Saigon

By JOHN T. WHEELER

SAIGON (AP) — Viet Cong ranging from youthful saboteurs in Saigon to battle-hardened battalions in the countryside are tightening a noose of terror around Saigon.

The threat at present is mostly psychological. But a massive terror campaign may be near for the capital, which has escaped much of the brutality of the war despite repeated terrorist acts.

No Viet Cong military attempt to seize the city is expected.

Government troops have been able to do little to clear the surrounding countryside. Some vital military installations and tactical areas are considered threatened. One such military area is almost within rifle shot of the U.S. 1st Division headquarters just north of Saigon.

Adding to the problem, rumblings of military discontent with Premier Nguyen Cao Ky's government have touched off a flurry of coup rumors.

As a further complication, police sources say informers often fear being exposed by Viet Cong agents who have infiltrated the government's version of the U.S. Central Intelligence Agency.

The recent campaign of terror in Saigon began with the bombing of the U.S. Embassy Hotel, a U.S. and allied billet.

CURFEW RESULTS

A series of incidents since led to a dusk-to-dawn curfew for U.S. servicemen in Saigon.

Inside the city are four known Viet Cong commando units. They probably total less than 200 members.

The members are parts of Communist cells and subcells and most are unknown to each other. Over-all plans are known only by a top handful. If one cell is badly compromised, the sabotage network does not collapse.

Among out of Saigon into Gia Dinh province, also part of the central military district, are perhaps five Viet Cong district organizations, some with military companies attached.

Recent intelligence reports indicate two Viet Cong battalions have moved into the area just south of Saigon.

Their target could be highly significant. It is the main fuel storage and ammunition dump in Viet Nam 10 miles south of Saigon.

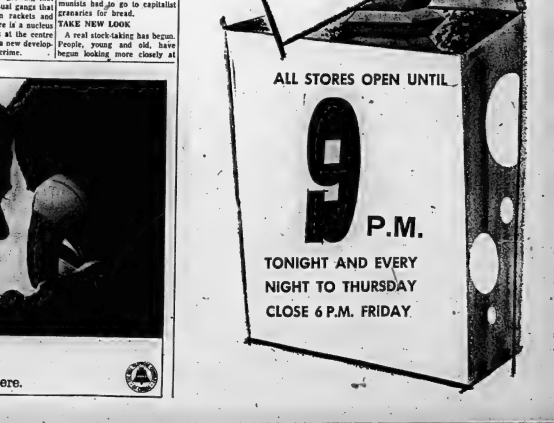

Four Children Die in Fire In Toronto

TORONTO (CP) — Fire claimed the lives of three at Mr. and Mrs. William Wilkins' four children at their suburban East York home Saturday and the fourth died in hospital here Sunday.

Mrs. Wilkins said Sunday: "I read about the other family but I didn't think it would ever happen to me."

She referred to another tragic family death toll by fire in which Mr. and Mrs. Walter Sonier, their three children and Mr. Sonier's brother Stanley died in their Toronto home last Tuesday.

Saturday, Mrs. Wilkins' children, John, 4, Mark, 3, and Penny, 10 months, died in the blaze at their home. Her son Matthew, 2, died in East General Hospital Sunday.

The fire destroyed much of the Wilkins' rented semi - detached brick and frame home Saturday afternoon. Mr. Wilkins was at work when the fire started.

Mrs. Wilkins had twice stayed on a couch in the living room while watching television.

CHILDREN ASLEEP

Upstairs in the front bedroom, the two youngest children were having their afternoon nap. John and Mark were playing in the basement recreation room.

The police arson squad said Sunday they believed the fire started in the basement.

Mrs. Wilkins said she was awakened by smoke but could not find her children. She called the fire department from a neighbor's house.

Firemen were beaten back from the front door by flames but two men managed to climb in a second - storey window. They found Matthew and handed him out of the blaze.

Firemen found the other children dead.

Burial of the four children will be handled by the Red Cross. The Salvation Army has arranged for Mr. and Mrs. Wilkins to stay in a hotel until they get other lodging.

Mr. Wilkins, 23, a house painter originally from Saint John, N.B., had been out of work until he got a job driving a truck two weeks ago.

VERSED LINGUIST

Singer and actor Theodore Bikel can "get by" in 10 languages and sings in 16.

Eighteen Blind Young Singers Without Leader

LOS ANGELES (AP) — Eighteen blind young singers from Hong Kong look to a bleak future. Their leader, who had rescued them from orphanages and refugee camps, was critically injured Friday night.

A member of their chorus, plucked nameless as a boy from a Hong Kong street, lay near death.

The leader, Stephen Shao, 47, and the blind chorister, John Chan, 24, were struck by a car Friday night as the group emerged from a Chinese-American church.

Shao suffered a broken hip and internal injuries. Chan had fractures of the skull and limbs.

"The blind singers just don't know what's going to happen to them," says Rev. Calvin Chao, head of the local Chinese for Christ Inc., a Protestant group which helps Chinese students in the United States.

"We're taking care of the boys and girls the best we can," he said. "But they feel lost, without their leader and very worried about John. They can speak only Chinese so there are few people whom they can confide in."

HELPED THE BLIND

The minister said Shao, a musician, decided eight years ago to try to do something for the blind, hopelessly poor children of Hong Kong.

Shao taught the youngsters he gathered from alleys, orphanages and refugee camps to sing and to play Western and Chinese musical instruments. Their repertoire ranges from classical music to popular Western and Chinese folk songs. Some compose their own music.

So skilful did Shao's Hong Kong Blind Chorus become, they were invited to tour Southeast Asia.

Through contributions, Shao got his group to the United States three months ago, hoping to book them throughout the country.

"They were looking forward to such a wonderful Christmas," said the minister. "Now they're drifting again—just as they did when they wandered the streets."

FILMS VIET NAM

Stanley Kramer is to make Seek Out and Destroy, a feature film on the Vietnamese war.

Dead Rat Used to Lure Goldie Home

LONDON (AP) — Goldie, the London Zoo's freedom-loving eagle, was recaptured Sunday with a white rat as bait. The eagle had fled last Wednesday, his second escape this year.

Goldie's recapture by zookeeper Derek Wood meant a loss of hundreds of pounds for many who had bet he'd stay free over Christmas.

Taking extra precautions this time, zoo attendants put the recaptured bird in a special safety aviary, the entrance to which is through another aviary.

Goldie had been showing off for hundreds of "fans" daily, swooping from trees in Regents Park to chase dogs, and he has been a "star" fixture on nightly television news screens.

TOOK BETS

Friday, London bookmaker William Hill accepted bets totalling £300 ($1,500) at odds of 4-to-1 that the eagle would be recaptured before Dec. 24. This was a reversal of earlier reporting that Goldie would spend the holidays aloft.

Again it was food that lured Goldie to recapture. Sunday it was a dead white rat. His first escape, last Feb. 28, ended after 12 days of freedom and lots of publicity when he was lured back into captivity with a dead rabbit.

Keeper Wood came upon Goldie Sunday morning perching about 10 yards from the zoo. The 33 - year - old keeper swung a dead white rat on a rope. As the hungry eagle swooped and seized the rat, Wood managed to grab him.

STOP WORRYING — WE HAVE GIFTS FOR THE WHOLE FAMILY!!

● Complete Line of Elizabeth Arden Products ● Shulton ● Yardley ● Faberge ● Houbigant ● Imported Perfumes ● Chocolates Smiles N' Chuckles ● North Rite and Papermate Pens ● Cameras by Kodak ● Electric Tooth Brushes ● Leather Goods ● Hair Brushes ● Christmas Wrapping Paper

DROP IN AND SEE OUR WIDE SELECTION

WE GIFT WRAP ALL GIFTS FREE!

LATTIMER'S GIFT CENTRE

ACROSS FROM BLACK'S MEAT MARKET

Diefenbaker Not Impressed With Shake-up

NEW YORK (CP)—Conservative Leader John Diefenbaker said Saturday the many changes announced Friday in Prime Minister Pearson's cabinet "were not of any significance, except for one or two additions."

The Opposition leader declined to discuss names during a radio - telephone interview with a reporter of The Canadian Press. Diefenbaker and his wife are aboard the cruise ship Empress of Canada, en route to New York after a Caribbean voyage.

"It was more of a shuffle than anything else," he said of the massive shakeup in the Liberal cabinet.

The former prime minister said he might comment after the Empress of Canada docks in New York Wednesday.

The Diefenbakers arrived in Kingston, Jamaica, Friday, and the Opposition leader called on Acting Prime Minister Donald Sangster, and Governor - General Sir Clifford Campbell during the one-day stopover.

In Kingston, Diefenbaker renewed a suggestion he had made at a press conference aboard ship earlier in the week that a conference of Commonwealth prime ministers be convened at the earliest possible date to discuss the Rhodesian situation.

WOULD BE TRAGEDY

MONTREAL (CP)—In his annual Christmas message, Paul Emile Cardinal Leger, Archbishop of Montreal, says it would be a tragedy if commercialism should strip Christmas of its sacred character. It is not enough to decorate cribs at the corners of streets and to transform cities into forests of lights, he said. "Our Lord expects us to give an example of that spirit of service which is the mark of true love for our neighbor," he said.

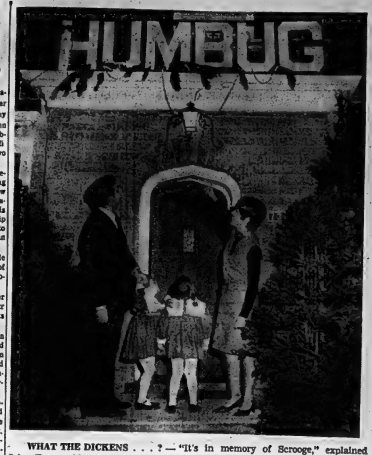

WHAT THE DICKENS . . . ? — "It's in memory of Scrooge," explained John Tames, 36-year-old Toronto father of two. "I've had a bellyful of Christmas commercialism," John, wife and two daughters look proudly at the Christmassy flashing sign above the front door of their home. Sign has blue, green, red and yellow lights. (AP Wirephoto)

'Quiet Diplomacy' at UN Has Won Some Victories

By MAX HARRELSON

UNITED NATIONS (AP) — Two diplomats chat over cocktails in the United Nations delegates' lounge. The secretary-general circulates a secret memorandum. A small group confers in the private office of the Security Council president.

On the surface these events were far from spectacular, but each had a major impact on history.

Out of them came actions which led to the lifting of the Berlin Blockade and a ceasefire in the undeclared war between India and Pakistan.

These are examples of quiet United Nations diplomacy—the vast complex of behind - the-scenes negotiations complementing the more dramatic public confrontations, sometimes called "television diplomacy."

COULD BRING PEACE

It is out of such quiet give and take, such unobtrusive stating of positions, such quiet understandings of the other side that negotiations for an end to the Viet Nam war may emerge.

Although the public views the United Nations primarily as a forum for debate, many veteran UN observers are convinced that the coffee tables in the delegates' lounge have contributed more to peace than the u shaped table in the Security Council.

Sir Leslie Munro of New Zealand, a former president of the General Assembly, once deplored the fact that the public concept of the world organization came mainly from the debates in the General Assembly and the Security Council.

"Diplomacy by television is not the best way of allaying tensions and cooling national passions," he said. "What is overlooked is that in the great building beside the East River quiet diplomacy proceeds behind the scenes."

Those who frequent the UN's precincts have come to take quiet diplomacy for granted. Each day they see diplomats from the 117 member countries rubbing elbows in the corridors, in the lounges, at receptions and at luncheons and dinners.

The diplomats often do no more than exchange small talk. On other occasions, however, they discuss international problems. Sometimes the results of their talks become known, sometimes they remain cloaked in secrecy.

Each day Secretary-General U Thant, like his predecessors, has a list of diplomatic callers. Usually the subject of their talks remains undisclosed.

And there are innumerable secret meetings of the various blocs on the problems of the moment.

Because the United Nations brings together representatives from all over the world, it is a place where diplomatic encounters can be easily arranged on an informal basis. It has an additional advantage: There is a "third man" available in the person of the secretary-general to prod parties when neither side is willing to take the first step.

Forty or 50 foreign ministers spend a few weeks in New York during General Assembly sessions, primarily because such a visit affords an opportunity for private talks with other diplomats.

It is not unusual for the secretary-general or the Security Council president to get a letter signed by 20 or 40 countries requesting action on some problem. The result of private consultations in the council itself, members often agree in private on a resolution so that their vote will be unanimous. These draft resolutions are the result of days of negotiations.

One of the best examples of successful private negotiation is the handling of the India-Pakistan conflict.

When U.S. Ambassador Arthur J. Goldberg calling signals as president of the Security Council, two ceasefire resolutions were adopted unanimously and the secretary-general was sent to New Delhi and Rawalpindi on a personal peace mission. Later Goldberg negotiated with Pakistan's Foreign Minister Zulfikar Ali Bhutto the final agreement which ended the fighting.

One of the most ardent advocates of quiet diplomacy was Dag Hammarskjold, secretary-general from 1953 until his death Sept. 18, 1961, in an African plane crash. He was on a mission to seek peace in the Congo. Both Trygve Lie, the UN's first secretary-general (1946-53) and Thant also have engaged in quiet diplomacy extensively, and with success.

"Open diplomacy frequently becomes frozen diplomacy," Hammarskjold once said.

The lifting of the Berlin Blockade in 1949 was another great victory for quiet diplomacy—after months of public debate both inside and outside the United Nations.

The behind-the-scenes efforts began in earnest in the fall of 1948 while the General Assembly was meeting in Paris.

Lie was unable to make any progress immediately.

"Some time after our return to Lake Success," Lie recalled, "I mentioned to Jakov A. Malik, the Soviet deputy minister of foreign affairs and permanent delegate to the United Nations, that he might talk to U.S. Ambassador Philip Jessup if the Soviet Union wanted a settlement.

"Some three or four weeks later, word came to me that Prof. Jessup had approached Mr. Malik. Generalissimo Stalin had declared, in answer to a news agency's questions at the end of January, that the Berlin dispute could be settled. His statement said not a word about the ostensible cause of the blockade: The tangle over Berlin in currency. The omission was noticed in Washington, and it prompted Prof. Jessup to take his famous initiative."

Lie said Jessup and Malik met in the delegates' lounge just before a Security Council meeting —"not as the legend has it, over a glass of orange juice"—and Jessup asked whether Stalin's omission had any significance. Malik said he would find out. He consulted the Soviet foreign office and a month later or informed Jessup that the omission was "not accidental."

Malik and Jessup then started a series of private talks at the Soviet delegation's Park Avenue offices. They met once in Lie's home. Agreement finally came May 4, 1949.

For the holidays new convenience from Seven-Up

NO DEPOSIT! NO BOTTLES TO RETURN!

IN THE NEW Family-Size Pack

Pack 'M Carry It! Take It! Seven-Up's new Family Size Pack — a great new convenience for family people. You get four big 28 ounce bottles of sparkling Seven-Up in one new carton. The new Family Size Pack. And there's no deposit. There's no extra time and trouble to return the empty bottles. The new Family Size Pack is now at a low, low introductory price. So brighten your party, liven up your picnic, lift your own spirits — anyone's spirits — and get the new Seven-Up Family Size Pack. It's a big family need to return the bottles. Get the new Family Size Pack of four big 28 ounce no-deposit bottles today and take home the new Seven-Up bargain. Seven-Up — where there's action.

There's Seven-Up for you — anytime, anyplace, anywhere.

PERSONAL SIZE
Get the convenient personal size Seven-Up deposit bottle in the handy returnable six pack at your favorite soda spot.

KING SIZE
King Size Seven-Up — perfect for that big thirst at the cooler or in the handy six pack. Get Seven-Up in the returnable King Size deposit bottles today.

FAMILY SIZE
The big 28 ounce Family Size returnable bottle of Seven-Up fills the standard cooler. Your home adds lively refreshment to parties or any occasion. Keep plenty on hand.

CANS
Seven-Up in cans. Get it quickly, store conveniently. Seven-Up canned specially for people on the go.

SEVEN-UP AT YOUR FOUNTAIN
Get sparkling Seven-Up in cups, or by the glass anytime, anywhere. Available at your favorite fountain or vendor.

"Rowe Tours"

FLORIDA - 20 DAYS
Escorted
Jan. 9 - 21 March 12 - 21
Travel deluxe motorcoach
Motor Coach

MARDI GRAS - NEW ORLEANS
Feb 12 - 27.

Escorted — no night travel. Hotel and tours arranged. For information phone or write

ROWE TRAVEL AGENCY
Port Hope 885-3377

Thank You!!
Citizens of Belleville & Vicinity

The overwhelming support you gave us in our third Annual Sale of Christmas Stockings is appreciated by all members of the Canadian Order of Foresters.

We apologize to the many householders that we failed to call on. Additional supplies were ordered this year but again fell short of the demand.

Initial tabulation indicates that close to twelve hundred dollars ($1200) will be realized for the Cancer Research Fund. The Canadian Order of Forester's National Centennial Objective for Cancer Research is fifty thousand dollars ($50,000) and the above amount will be applied toward this objective.

May we extend to you the Compliments of the Season and Best Wishes for the New Year 1964.

Mrs. Donald Hall
Mr. Earl Derry
Co-Chairmen of Candy Sale Committee
Court Sharron 11882
Court Belleville 724
Canadian Order of Foresters.

Paton Says Order in South Africa Maintained by "This Terrible Fear"

Author Alan Paton, a fi- opponent of South Afri- ca's racial segregation pol icies, was interviewed by Canadian Press reporter Je- rh MacSween at his home in Natal. Here he tells of the deep fear he senses in the republic.

By JOSEPH MacSWEEN

KLOOF, South Africa (CP)— ader and order are being maintained in South Africa by "this terrible fear," said author-politician Alan Paton.

The words of the 42-year-old auth.. of Cry, the Beloved Country were strangely chilling in the garden of his home in he beautiful Natal countryside, rich with flamboyant camel ias and jacaranda trees.

"Some people will say to you at there is no fear- that if you're a decent chap, there's nothing to worry about here, but I know this fear goes very deep."

Not only opponents of Prime Minister Hendrik Verwoerd's Nationalist government are inclined to be fearful, but many supporters of the government also."

"I'm sure that many people who are converted to the government side become the more fierce supporters the more fearful they are."

Leader of South Africa's hard-pressed Liberal party, the soft-faced Paton obviously is not the type to scare easily though his passport was lifted following a visit to Canada and the United States in 1958.

"I was asked at the time whether it was a big blow I said I would rather hold my opinions than my passport. That's my position still."

CONDEMNED APARTHEID

In his North American tour Paton made no bones about his condemnation of apartheid—racial separation—and also spoke on the cruelties of the system which he regards as "the finest blend of idealism and cruelty the world has ever developed."

"And I must confess to you I see no reason why I should be loyal to this Afrikaner National- ist government. It isn't the state, in my opinion.

"If I were to go overseas and try to organize anti-South Afri can action, I think the govern ment would be entitled to deal very severely with me. But I maintain my right as an indi vidual to answer the questions that were put to me."

Asked in Canada what exter nal action could be taken against apartheid, Paton men tioned three things on which South Africa is dependent—gold of which it is a great producer oil, of which it is short, and shipping, on which its trade de pends. He had in mind sanctions or embargo.

"I gave the answer that would be obvious to anyone who knew anything about it," he said.

There's every indication that boycotts—individual actions by countries or individuals—have made no economic difference. The one boycott that has wor ked South Africans the most ealth ,h by no means all of them, is the boycott by English and American playwrights who won't allow their works to be performed here."

RESTRICTION WORKS

As for his own career, Paton does not fe- the passport re was a constricting factor but "what does constrict is that you feel you have other duties to perform that have nothing to do with writing."

"I'm now reaching the stage where I feel I will have to withdraw from public service in that case, I would concen trate on writing."

Perhaps much of Paton's compassion as a writer and as a politician derives from the 13 years he spent as principal of a reformatory for African boys, when he learned much about poverty, squalor and hardship.

Although Paton's party, with its multiracial ideals, has no members in Parliament, he feels Liberalism and allied movements have helped to change the government's mind on some points.

"It used to be considered a disgrace for Nationalists to shake hands with a black man. Now, they've dropped that non sense.

The great emphasis placed by the Institute of Race Rela tions on a living wage—I'm sure, this has helped increase the wages of Africans.

"It's like being beleaguered. You may not be winning any battles—and you may not be able to leave your parts, but that's where your job is at the moment. One must never say these movements have no effect at all."

HAS IT IMPROVED?

Is there more happiness in South Africa now than when Paton was a boy?

"I don't know how you mea sure happiness. I don't think you can measure it. It's the sa- when you ask is there more hatred in this country.

"Hatred doesn't show itself under totalitarian or semi-total- itarian rule. It's too expensive to show hatred. You see what happens in a place like Los Angeles, with people getting killed in race troubles, when all this hatred suddenly erupts.

"So I can't answer those questions.

"If there was any loss in the certitude of the white South Africans that they could com mand the situation, and any corresponding gain of certitude on the part of the African people that they could change the situation, then I really wouldn't like to prophesy what would be the consequences We ourselves, my wife and I, and my friends, too—we don't encounter much hatred."

Verwoerd's separate develop ment plan envisages that the African population will with draw from white areas into "Bantu homelands," one of which, the Transkei, has already been established with a measure of self - governmeut. But at present the tide is the opposite way—the Negro popu lation in white areas is increas ing.

"Dr. Verwoerd has on sev eral occasions made this ex traordinary prophecy that the tide is going to turn in 1978," said Paton. "Nobody knows why To me, it's sheer fantasy.

The idealists who follow Ver woerd are pacified by a thing like the Transkei."

But there were improve ments For one thing, the prin ciple of the rule of law was more observed than in the past.

MORE COURTESY SHOWN

"In other words the white man who brutally assaults or kills a black man hasn't got the same chance he would have in Mississippi or Alabama. Also, I believe the standard of public courtesy has improved, al though courtesy of course does not mean justice. There are certain openings, notably in medicine and the academic world, available to black peo ple that weren't open 20 years ago.

"I wouldn't like to give the impression that nothing gets better."

Comparing the majority Afri kaans-speaking South Africans with the English-speaking peo ple, who make up about 40 per cent of the population, Paton said that "when it comes to wanting to rule the roost, there's not much difference between them."

"But I think that probably English - speaking people would not have tampered with the rule of law in the same way as the Afrikaners did. However, now that these things have been done, English South Africa is inclined to accept them.

"So I'm not suggesting there is any great moral difference between the two."

Paton gave an impression of inflexible confidence combined with a deep awareness of trials ahead not only in his own coun try but elsewhere in Africa. The continent was haunted by a her itage of humiliation.

Europeans, with all their tech nology and scientific education, had gone into these countries and "done exactly what they wanted to do—good and bad."

"There's no doubt that the Europeans who came to Africa treated the Africans in general with something pretty close to contempt. This, I'm sure, in flicted deep wounds.

"I may tell you that many people in this country would regard what I'm saying as pure sentimentality. But I know that it's true. They inflicted deep wounds on the black personality

"Whether the Africans can recover from that as soon as they get independence I don't very much. I think it is going to take generations for this to work out."

Tomorrow: South Africans defend their racial policies.

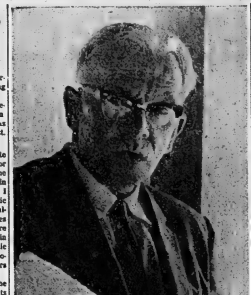

SAYS FEAR RULES SOUTH AFRICA — Order in South Africa is maintained by fear says author-politician Alan Paton. His passport was lifted by the government following a 1959 visit to Canada and the United States when he made anti-apartheid statements. Paton, the leader of South Africa's Liberal Party, says the fear is not confined to opponents of the government. (CP Photo from AP)

FREEZE SPACE MEN?

MOSCOW (AP) — A Soviet scientist suggested Sunday that cosmonauts be frozen to prevent them from aging on years-long trips to remote bodies in space. Nikolai Sirotkin, writing in the Soviet military newspaper Krasnaya Zvezda (red star), said this could also be done to extend life on earth. He said experiments with rats give the theory promise.

Man-in-News

Ex-union Firebrand Key Figure in Cabinet

MONTREAL (CP)—A nimble mind sending out sparks from under a shock of boyish hair—that's Jean Marchand, ex-union firebrand and now a key figure in the re-organized federal cab inet.

After years of union-building in Quebec, Mr. Marchand, 47, took to federal politics for the November election as part of the Liberal party's "new look" brigade in Quebec.

Id Prime Minister Pearson's reshuffled cabinet the man from Quebec West will head the department of citizenship and immigration.

Later he will take over a new department of manpower.

Manpower and its rights have been Mr Marchand's chief con cern since the early 1940s, when he emerged from the social sci ences faculty of the French-language Laval University in Quebec City.

JOINED UNION

Full of "progressive ideas" he plunged into the Canadian and Catholic Confederation of Labor founded by 1947 was its secretary-general.

With religious barriers to con federation membership melted away, he worked to make the group tightly-knit and militant, and fought many a battle with the then-kingpin of Quebec pro vincial politics, the late Prem ier Maurice Duplessis.

By 1960, with the Union Na tionale leader dead and a Lib eral government of the province in power, Mr. Marchand was president of the confederation, now renamed the Confederation of National Trade Unions.

Sparking the CNTU's drive for an ever bigger role in Que bec's quiet revolution gave the dynamic president plenty to do, but he still had time for a run ning verbal duel with Real Caouette, Creditiste Leader.

Mr. Marchand packed the same oratorical wallop as the Creditiste battler—in the grand tradition of French rhetoric.

IS BILINGUAL

Appointment to the royal commission on bilingualism and biculturalism gave Mr. March and new prominence and a chance to test his sharp econo mic wits, in English as well as in his native French.

Mr. Marchand left the com mission last fall, several months after resigning from his post as CNTU president.

In September he joined the Liberal party, a step that made some old union colleagues wince but gave the Liberals in Que bec a needed boost.

Into the Liberal ranks with Mr. Marchand went law profes sor Pierre Elliott Trudeau and ex-editor Gerard Pelletier.

Tabbed as "the three wise men," the trio rode to victory Nov. 8.

WESTGATE PHARMACY
962-2852
Open Daily 'till 10 p.m.
FREE MOTOR DELIVERY

Desirable Office Space
FOR RENT
AVAILABLE IMMEDIATELY
Large area Partitions can be arranged to suit tenants. All area is available on second floor level. Price ranging from 1.50 to 1.75 per square foot. Apply to
TRUDEAU MOTORS LIMITED
31-45 STATION ST. PHONE 968-6767

RCA VICTOR
CONSUMER PRODUCTS
CENTRE
AUTHORIZED DEALER GEOFF EATON
244 NORTH FRONT STREET BELLEVILLE 962-6146
FOR COLOR
LIVING TELEVISION
With One Year Parts and Service — Authorized Factory Service

SPORTS LICES

By Geo. H. Carver
Sports Editor

Old Saint Nick annually gets the "M. M." (moppets and merchants) Award for the biggest comeback of the year.

Over in Europe where most countries are enjoying the mythical jingle of sleighbells and the literal music of cash registers they took time out to honor an outstanding athlete as the "Sportsman of the Year."

He is Australia's Ron Clarke, who made more records than the Beatles, and won the award in the poll conducted annually by United Press International, world-famous news organization.

If your memory is still clicking on all cylinders you will recall that Clarke, Australia's hope for three or four gold medals in the Tokyo Olympics, went home a very disappointed young athlete.

At 27 when an athlete is supposed to be at the peak of his production capacities, the future did not look too bright for the Melbourne school teacher.

He felt he was not finished — just had one of those poorer years. His potential was there and he became determined to develop it to its full. Grit, guts, spirit and determination paid off for the brilliant Aussie. He "came back" with colors flying over trails of endurance and skill that could remain in the archives for a long time.

His remarkable efforts drew the admiration of the top sportswriters of Europe and that made him their overwhelming choice with 244 votes.

This was 111 votes more than the runner-up, the sensational African policeman, Kipchoge Keino of Kenya.

Three times Clarke cracked the world record for the 5,000 meters. He assaulted the three-mile and 10,000 meters marks twice and twice he established new ones. He set new world figures in the two-mile run; the 20,000 metres and the one-hour run.

He was the first ever to break 13 minutes for the three-mile event with a clocking of 12:52.4 on July 10th.

Kenya's Keino broke into world prominence in late August of last year when he broke the 3,000 meters record with a time of 7:39.06. Three days later he became the first African to achieve a four-minute mile with a blistering 3:54.7.

Just last week the dusky policeman from the veldt lowered his mile mark of 3:53.8 in New Zealand, just two-tenths of a second slower than the world record.

"I'm the Greatest in the World," the egotistic bleat of one Cassius Clay wasn't taken too literally by the European selectors for the title.

They took it with tongue-in-cheek and wads-in-ears for the Great One received only 124 votes for fourth place despite the fact that a lot of British sportswriters who attended the Floyd Patterson slaughter fiasco wrote the world champion was truly that but as yet had not had the proper chance to prove it.

The only other American to finish in the top ten was Randy Matson of Texas, the well known shotputter who ended up in fifth place with 110 votes.

Clarke's overwhelming majority in the ballots was well deserved. The Australian proved that a "poor year" did not mean the end of an athletic career. As was noted he has set world marks that likely will stand for some time—or until he goes out there and creates new ones himself.

Perhaps his best win was the personal victory in the "Determination Stakes." Glory and fame come with the establishment of world marks in any phase of athletics. But Clarke's greatest satisfaction came with the knowledge that he knew he had the potential and gave everything he had to bring it out to the full.

* * *

"THE HOURS ARE GOOD"

Our Zwick's Island operator "Mushmouth" messages greetings with the information he is changing his job. He is going to work in a candle-manufacturing factory because, he says, "I will only work on wickends."

Wellington Squirt League

Two shutouts were scored in the Wellington Squirt Hockey League over the weekend.

Aces defeated Hornets 1-0, with Don Fisher scoring with Gary Parks counting in Wings' 1-0 win over Bruins.

The village OMHA squirt team swamped Brighton 24-10.

MORE BUY OUTSIDE

Less than 25 per cent of city householders' milk is delivered nowadays, compared with 85 per cent in 1925.

Bruins Sign Jr. Star

MONTREAL (CP) — Gilles Marotte of Montreal, a 19-year-old defenceman, turned pro Saturday after a five-game tryout with Boston Bruins of the National Hockey League.

Marotte was a member of Bruins-sponsored Niagara Falls Flyers, Junior A team in the Ontario Hockey Association. He was called up when Boston had three regular defencemen sidelined by injuries.

BELLEVILLE ARENA
CHRISTMAS SKATING
1.30 P.M. - 3.30 P.M.
ON THE FOLLOWING DAYS
Wed. Dec. 22nd — Tues. Dec. 28th
Thur. Dec. 23rd — Wed. Dec. 29th
Fri. Dec. 24th — Thur. Dec. 30th
Mon. Dec. 27th — Fri. Dec. 31st
ADMISSION: ADULTS 50c — CHILDREN 25c
Please clip this notice for reference

Leafs Win Pair ★★★★★ ★★★★★ *Hull, Shack Score Twice*

Blues, Habs Stage Ten-Minute Brawl

By THE CANADIAN PRESS

New York Rangers seem to have a knack for getting into scraps on home ice.

The New York-Montreal Canadiens National Hockey League game Sunday was interrupted in the second period by a 10-minute brawl.

New York eventually defeated Montreal 3-2, ending an 11-game winless streak.

In Sunday's other games, Chicago Black Hawks edged Detroit Red Wings 5-4 and Toronto Maple Leafs downed Boston Bruins 3-1.

On Saturday, Montreal edged Boston 2-1, Detroit defeated Chicago 3-1 and Toronto walloped New York 4-0.

Sunday's melee started seven seconds after Rod Gilbert scored New York's second goal at 2:3 of the middle frame. Phil Goyette and Wayne Hillman scored the other Rangers goals, Claude Larose and Dick Duff accounted for Montreal's scoring.

The Rangers' Earl Ingarfield and Ted Harris of Montreal started swinging after a collision along the boards. Vic Hadfield and several New York players on the bench helped Ingarfield by leaning over to reach Harris.

Montreal evened the odds with six players led by Henri Richard and John Ferguson. New York's Arnie Brown and Canadiens' Claude Larose also squared off.

DEALT OUT PENALTIES

Referee Frank Udvari dealt out 64 minutes in penalties after the brawl—32 to each team. Harris, Richard, Hadfield and Ingarfield all drew misconduct penalties.

The NHL rule book provides for an automatic fine of $50.00 for each player who leaves the players' bench to enter an altercation.

On Nov. 21, a brawl involving Emile Francis, general manager of New York who took over as coach recently, fans, and Ranger players erupted in Madison Square Garden over a disputed Detroit goal.

NHL president Clarence Campbell imposed a total of $1,800 in fines against Francis and the players who took part in that fight.

Saturday, Dave Keon and Bob Pulford each scored three goals as the Leafs blasted the Rangers. Eddie Shack and Frank Mahovlich were the other Toronto scorers. For Mahovlich, it was his third consecutive game-winning goal.

Ingarfield scored three for New York and Bob Nevin one.

Shack continued his comeback from a dismal 1964-65 campaign by scoring two goals Sunday night as the Leafs extended Boston's winless streak to 13 games.

Orland Kurtenbach was the other Toronto goal-getter while Parker MacDonald connected for the Bruins.

ALMOST TRIPLES OUTPUT

Shack's goals were his 12 and 13th this season. He managed only five goals all last season.

Gilles Tremblay's seventh goal of the season and John Ferguson's sixth accounted for Montreal's scoring Saturday night. Boston's lone goal came from John Bucyk, his 10th of the season.

Andy Bathgate scored a pair of goals and assisted on a third in pacing Detroit over Chicago Saturday. Gordie Howe was the other Red Wing marksmen. Eric Nesterenko scored for Chicago.

Pat Stapleton's second goal of the season with 10 seconds left gave the Black Hawks their victory Sunday night. Bobby Hull with two, Phil Esposito and Nesterenko were the other Chicago scorers.

Detroit's Bruce MacGregor scored three goals. Jimmy Peters, slaying his second NHL game, scored the other Red Wing goal.

Montreal remains on top of the standings with 34 points, two more than the second - place Black Hawks. Detroit and Toronto have 28, New York 19, and Boston 13.

* * *

"Clear The Track" SHACK.

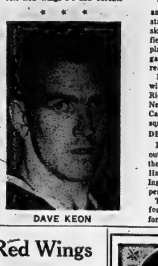

DAVE KEON

BOBBY PULFORD

Red Wings Suspend Harris

DETROIT (AP)—Detroit Red Wings of the National Hockey League suspended centre Billy Harris Saturday after he declined to be sent to a farm club.

Harris, 30-year-old veteran of 10 seasons in the NHL, came to the Wings this season in a trade with Toronto Maple Leafs.

Jimmy Peters Jr., called up from Memphis Friday, replaced Harris on the roster.

Harris failed to score or get an assist in the Wings' last 14 games He had one goal and four assists this season.

At Windsor, Ont., Harris said Sunday he will make a decision on his hockey future after Christmas.

Harris, suspended after refusing immediate assignment to Detroit farm teams at either Pittsburgh in the American League or Memphis in the Central League, said:

"I'm going to spend Christmas here with the family. Then I'll consider being sent down, perhaps to Memphis. I've been to Pittsburgh in the winter and who'd want to go there?"

He added he was considered retiring from hockey for two years, but would probably finish the season in the Detroit organization. He was traded to Detroit from Toronto Maple Leafs last summer in an eight-player deal.

NHL Leaders

By THE CANADIAN PRESS

Standings: Montreal, won 15, lost six, tied four, points 32.
Points: Hull, Chicago, 38.
Goals: Hull, Chicago, 23.
Assists: Rousseau, Montreal; Beliveau, Montreal; 20.
Shutouts: Hall, Chicago, 2.
Penalties: Brown, New York, 60 minutes.

CO-OPERATE ON WEAPONS

Canada and Norway are co-operating in the manufacture of U.S.-designed anti-tank rockets for NATO troops.

LET TRUDEAU'S
LEASE
YOU A NEW
CHEVROLET
OLDSMOBILE
CORVAIR
CHEVY II
ENVOY
CHEVROLET TRUCK
We will tailor a plan for your needs, for private and commercial fleet users. Call our Leasing Manager today.
Trudeau MOTORS LIMITED
31-33 STATION ST.
968-6767

LAST MINUTE GIFT SALE
CANADIAN TIRE CORP'N
EASY TERMS
EXTRA! Cash and Carry BONUS COUPONS

For a Skater's Christmas

CANADIAN TIRE'S ALL-STAR SELECTION
"Mastercraft" Tube Skate
HOCKEY OUTFIT
Brown, pebble-grain leather uppers with tendon guards. Sewrun welt construction for flexible ankle support. Felt-padded tongue, tendon lace eyelets. Waterproof rubber soles.
BOYS' 11-13 6.99 | BOYS' 1-3 7.77 | MEN'S 6-13 8.99
6.99

SAMSON DELUXE
HOCKEY OUTFIT
Black uppers and "soaker" trim of boot side leather. Full inner linings, foam padded tongues; leather heel tops; tonic band leather soles with steel shank; M.M.L.-style heel guards. Men's 6-12. Pair 21.95
21.95

Ladies' All White FIGURE SKATES
Sturdily made uppers of sparkling white grain leather; fitted with gleaming nurse-chrome CCM "Allstar" figure skates. Black sole and heel. Boots have shaped tops for superb fit.
MISSES' SIZES 11-2, PAIR 6.99 | LADIES' SIZES 3-10, PAIR 8.99

Hockey Accessories . . . For The Player On The Way Up!

HOCKEY SWEATERS — Popular crewneck style. Knitted of 20% wool, 80% rayon, in Maple Leafs or Canadiens' colors. Sizes 26-36. 2.99
BOYS' HOCKEY PANTS — Sturdy, long-lasting cotton drill. Reinforced hips. Strong polyethylene coated thighs. Belt loops. Lined crotch. Red or blue with white stripes. 26-36. 2.99
SENIOR HOCKEY PANTS — Extra thick padding at thighs, waist. Colors as above. 32-46. 4.99
HOCKEY STOCKINGS — Fearless style, Maple Leaf, Canadiens and Red Wing colors. Boys' sizes. Pair 1.49
BOYS' STOCKINGS — As above, but in blue and white. Pair 1.79
HOCKEY BELTS — Nylon stripe, Sturdy polyethylene, adjustable strap. Lined. Boys' 1.99
MEN'S HELMETS As above 2.49
BOYS' HOCKEY GLOVES — Leath' or imitation leather. Pair. OTHERS 3.99 to 14.95 2.99
BOYS' SHIN PADS — 12" long. For boys to 11 years. Pair 1.89
YOUTHS' SHIN PADS—14½" long. For players to 13 years. Pair. OTHERS 3.99 to 4.99 2.98
HOCKEY STICKS — Choice of famous brands

EASY TERMS to suit your budget
CANADIAN TIRE CORP'N
CANADIAN TIRE ASSOCIATE STORE
DON HILL LTD.
348 COLEMAN STREET
DIAL 968-6701
EXTRA! Cash and Carry BONUS COUPONS

NOTHING TO PAY UNTIL FEB. 15, 1966.

— AVAILABLE AT BOTH LOCATIONS —
MAIN STORE: 348 Coleman St., Open Every Night This Week until 9 p.m.
SERVICE CENTRE: 510 Dundas East, Open Every Night This Week until 10 p.m.

Colts, Packers Tangle For West. Title

49'ers Pull Upset

By JIM HACKLEMAN
Associated Press Sports Writer

The best quarterback Baltimore Colts had going for them in their last-chance shot at the National Football League's Western Division title was John Brodie of San Francisco 49ers.

Baltimore kept its title chances alive Saturday when converted halfback Tom Matte, son of a former Canadian professional hockey player, and veteran Ed Brown quarterback the Colts to a 20-17 victory over Los Angeles Rams.

Then on Sunday, Brodie capped the finest season of his career by leading the 49ers to a 24-24 tie with Green Bay, leaving the Packers and Colts deadlocked at the top with 10-3-1 won-lost-tied records.

Green Bay had a seven-point lead—and the division title apparently sewed up — with less than two minutes to go. But the 49ers surged back, so now the Packers and Colts will play for the Western Division crown next Sunday at Green Bay, with the winner taking on Cleveland Browns for the league championship Jan. 2.

Brodie's third scoring pass of the day, a 7-yarder to Dave Burke with one minute, seven seconds to play, and Tommy Davis's conversion kick tied it at San Francisco. Each team led twice, with the Packers taking a 21-17 advantage in the final quarter on Jim Taylor's five-yard run and going ahead 24-17 when Chandler Cox kicked a 31-yard field goal with 1:46 left.

But 41 seconds the 49ers got even on Kermit Alexander's kickoff return to the 29, a 15-yard penalty, four Brodie passes, and Davis's kick. The 49ers' quarterback star, in his finest NFL season, completed 34 passes for an amazing 78.5 per cent and 286 yards, and wound up the year with 30 touchdown strikes.

EXTENDS LEAGUE RECORD

Rookie Alexander of Chicago extended his league record with his 22nd touchdown of the season and the record setting title, but Minnesota Vikings beat the Bears 24-17. The loss left the Bears with a 9-5 won-lost record, good for third place in the Western Division.

Cleveland's eastern champion Browns rallied for a 27-24 decision over St. Louis even though they had to play the last half without Jim Brown, who got his 21st touchdown of the year but also got kicked out of the game for fighting.

In other NFL action Don Meredith's passing led Dallas over New York 38-20 and into the Playoff Bowl at Miami; Detroit outscored Philadelphia 36-26, giving the West a 13-1 edge over the East in inter-divisions play this season; and Washington scored three times on Pittsburgh miscues for a 35-14 romp over the Steelers.

Brodie's other scoring passes went to John Crow on a 32-yard play and to Dave Parks, for 13 yards. Boyd Dowler scored Green Bay's first touchdown on a 43-yard pass from Bart Starr in the second quarter and Herb Adderley helped the Packers to a 14-3 lead when he tallied from 13 yards out after intercepting one of Brodie's passes in the third quarter.

Willie Wood's interception of another Brodie aerial led to Chandler's field goal, which seemed to wrap it up for Green Bay, but Brodie and the 49ers had more than enough time to make another comeback.

With first - stringer Johnny Unitas and second-stringer Gary Cuozzo out of action with injuries, the Colts did the job against the Rams with Matte, normally a running back, and Brown, an 11th - hour pickup from Pittsburgh on waivers.

ONLY MATTE ELIGIBLE

Baltimore also put George Shaffner on the active roster as a reserve quarterback for the Rams game. But under league rules Matte is the only Colts' quarterback eligible for the playoff against Green Bay or Detroit. The game, unless they get unanimous consent from the from the other NFL clubs to declare a second quarterback on the active list.

CAPS WINNING RALLY

Rip Hewitson's 35-yard scoring run with an intercepted pass capped a three-touchdown rally in the final quarter that gave Minnesota the victory over the Bears. Sayers went over from the two for his touchdown and finished his brilliant rookie season with 1321 points.

Vince Costello's interception set up a third touchdown pass from Frank Ryan to Tom Hutchinson with 4½ minutes left, enabling the Browns to overtake the Cardinals. Larry Wilson stole three of Ryan's passes and sprinted 95 yards for a touchdown with one of the interceptions.

Brown and defensive end Joe Robb of St. Louis were ejected for fighting just before the first half ended. Before that, the great Cleveland fullback bulled over from the three for his 21st touchdown and totalled 74 yards on 12 carries. He ran off with his eighth rushing title in nine seasons with 1,544 yards.

Dallas' victory over New York left the two clubs tied for second in the East with 7-6-1 records, but the Cowboys beat the Giants twice and thus earned the East spot in the Playoff Bowl for division runners-up.

Meredith hit Olympic flash Bob Hayes with two scoring passes and connected with Buddy Dial for another, while rookie Robert Logan raced 60 yards, after grabbing a blocked field goal attempt, for a key Dallas touchdown.

Soccer Results

Results (moved special serv'e)

PORTUGAL

Setubal 1 Leixoes 0
Belenenses 1 Barriorense 0
Academica 3 Beiramar 1
Cuf 1 Sporting 4
Porto 0 Lusitana 0
Varzim 1 Guimaraes 4
Braga 1 Benfica 4

Fast Expert Installation
"Moto-Master" Extra Life
MUFFLERS
Your car comes alive with Sergeflow Power — Your engine has that sweet discreet purr that means it's giving everything its got. End your Muffler troubles. Install a Moto-Master heavy duty Muffler.
SEE HOW YOU SAVE
PLYMOUTH & DODGE
1949-59 most
Mfrs. Price Installed 12.95
Our Price Installed
$8.23
Save on Cash Coupons or Just Say "CHARGE IT"
Up to 36 months to pay.
CONDRON TIRE
CASH and CARRY BONUS COUPONS Save 5% of goods
EASY TERMS to suit your budget
ASSOCIATE STORE
DON HILL LTD.
348 Coleman St. 968-6701
510 Dundas East 962-5339

Russians Defeat Spokane

Nationals Whip Finland 10-4

VANCOUVER (CP) — Canadian Nationals dumped in four unanswered goals in the first period and simply outclassed Finland as they powered their way to an easy 10-4 victory in an exhibition hockey game Sunday before 3,500 fans.

Defeat gave Finland a 1-1 won-loss record on its Canadian tour. The team beat a local team in Quesnel, B.C., 8-3 Friday night.

Gary Dineen and Paul Conlin led Canada with two goals each while Fran Huck, Al McLean, Ray Cadieux, Gary Begg, Gene Casson, and John Russel added singles.

John Rantasila scored two goals for Finland while Lauri Ksanen and Jaako Behmanen got the others.

SPOKANE, Wash. (AP)—The Russian national hockey team demonstrated Saturday night why it has won the world amateur title for the last three years by defeating Spokane Jets 6-1.

The Jets, a Western International League team, were defeated by a relentless, often spectacular, skating effort.

Buddy Bodman scored the Jets' single goal at 14:14 of the final period, ruining Russian goalie Viktor Zinger's shutout chances.

The 20-year-old Zinger, new this year with the Russian national team, blocked 31 Spokane shots. Dave Cox of the Jets also turned back 31 shots.

The Russians won their fifth of six games on a tour of Canada and the United States.

SWISS ENTER BID

BERNE (Reuters) — Two Swiss resorts, St. Moritz and Interlaiken, will apply for the 1972 Winter Olympic Games. The Swiss Olympic committee Sunday said it will make the applications to the International Olympic committee, which already has received applications from Calgary and Sapporo, Japan.

Riteways Win Two Novice Tilts

Belleville Riteways dumped Napanee 5-1 in an OMHA novice scheduled game on Saturday and followed up by whipping Trenton 13-2 in a Sunday affair.

Riteways rammed home three in the second period to open up a 4-0 lead against Napanee. Peter Smrke was a two-goal performer while W. Dalnard, G. Keegan and M. Coates added singletons. Coates had two assists, Goegan, Taylor, Crawford, Dalnard and Warner one each.

Sargent was the lone Napanee marksman, aided by Knapp and Stephen.

Against Trenton, Riteways led 6-0 in the opening frame and 9-1 after two periods.

Mark Coates paced the attack with three goals and four assists, followed by Peter Smrke with two and three. Grant Goegan with one and three, D. Taylor with two and one, W. Dalnard and A. Ricketts, each with a goal. Pete Crawford added the other goal. Thistle, Hayes and Sutherland an assist apiece and Whelan two.

Gloved fired both Trenton goals.

Braves Win Pair

By THE CANADIAN PRESS

St. Louis Braves picked up a pair of weekend victories in the Central Hockey League to move into sole possession of second place in the league and gain on league-leading Memphis Wings.

The Braves defeated Houston Apollos 3-1 Sunday after downing Minnesota Rangers 4-3 Saturday. The two victories moved them ahead of third-place Minnesota and six points behind the Wings.

Meanwhile, the Wings managed only a tie. They lost 5-1 to Tulsa Oilers Saturday and tied Minnesota 3-3 Sunday.

In other games, Oklahoma City Blazers downed Houston Apollos 5-1 Saturday while Tulsa beat the Blazers 5-4 Sunday

PHONE FOR APPOINTMENT
WE WILL CALL AND SHOW YOU OUR OWN BOOK
Custom Tailored Clothes
NEWT WILBUR
968-9529
(Opp. Masonic Temple)
133 FOSTER AVENUE

HOCKEY SPECTACULAR!!
BENEFIT GAME
IN AID OF
MUSCULAR DYSTROPHY
C.K.W.S. NO STARS
VS.
BELLEVILLE EDUCATORS
WED., DEC. 22nd
AT 8.30 P.M.
BELLEVILLE MEMORIAL ARENA
ALL PROCEEDS TO THE BELLEVILLE CHAPTER FOR MUSCULAR DYSTROPHY.
Game participants include teachers from B.C.I.V.S., Moira Secondary and Quinte Secondary Schools.
General Admission 50c — Children 12 & under Free

Bantams Beaten In Tournament

Belleville Kinsmen suffered a 7-2 loss at the hands of Oshawa in the Peterborough Bantam Hockey tournament's "B" finals on Saturday.

Earlier, Belleville bowed to Bowmanville 5-2 to get knocked down into the "B" division, then ousted Cobourg with the club's lone win, 5-1.

Oshawa built an early lead, scoring two in the first and three in the second for a 5-0 score. Kinsmen spilt four goals down the middle in the final beat.

Rou Mitchell scored a goal and assisted on the other Kinsmen marker, fired by Allan Genereaux. Bill Buchanan and Mite Afore got an assist apiece.

In the tournament report, Bowmanville ran up a 4-2 lead in the first period and added another in the third.

Mario Venutti and Dennis MacCormack were the Belleville scorers. Brad Atkinson Atkinson had a lone assist.

The Kinsmen led 3-0 and 4-0 by periods against Cobourg to reach the "B" finals.

The five goals were shared by Dennis MacCormack, Chuck Powell, Jim Pottig, Ron Mitchell and Mario Venutti. Steve Moore, Potts, Venutti and MacCormack each helped on one.

Lindsay and Peterborough shared the overall championship honors by playing to a 4-4 tie in the titular game.

WESTERN DEFEATED

ITHACA, N.Y. (AP) — Doug Ferguson led the way with three goals Saturday night as Cornell University's hockey team defeated the University of Western Ontario 6-1. The win left Cornell's seventh against one defeat.

Aces Split, Take Over 2nd Place

By THE CANADIAN PRESS

Kingston Aces won and lost in two Ontario Hockey Association Senior A games during the weekend.

The Aces were defeated at home 5-3 by Woodstock Athletics Saturday night but went to Oakville Sunday and beat the Oaks 6-3.

Kingston's two-game performance slid them into second place in the standings with 24 points, one behind Guelph Regals but one ahead of Oakville.

The Aces play four - point games with all teams except Oakville. The winner of an Oakville - Kingston encounter gets two points.

In the only other weekend setup game, the Regals went to Galt and downed the Hornets 6-3 Saturday night.

Carl holds fourth place with 21 points, two ahead of Woodstock.

In Sunday's game, captain Dick Cherry led Kingston with three goals while Davie Jones, Bob Brown and Tom Cherry scored the others. Oakville marksmen were Moe Galand, Carl Hoyers and Bill Ford.

Saturday's game at Kingston saw Gerry Maxey score two goals for Woodstock with singles scored by Gerry Stringle, Bobby Robinson and Byrle Klinck. Garfield Ball, Ron Earl and Morley Hunt each scored once for the Aces.

Jimmy Robertson scored twice for Guelph Saturday night while Walt Bradley, Bob Pole, Rick McCleklin and Terry Oliver added the others. Galt scorers were Bob Hall with two and Jim Randle.

Whip London; Tie Generals

Petes Take Over Second

By THE CANADIAN PRESS

Peterborough Petes whipped London Nationals 9-2 Sunday and tied Oshawa Generals 4-4 Saturday night to move into second place in the Ontario Hockey Association Junior A series with 31 points.

Oshawa remained in first place with 33 points while Niagara Falls Flyers slipped to third place with 30 points after playing to a 4-4 tie Sunday with Toronto Marlboros.

The game between Peterborough and Oshawa was the only one played Saturday. In other Sunday action, Kitchener Rangers tied 3-3 with St. Catharines Black Hawks while Montreal Junior Canadiens and Hamilton Red Wings also played to a 3-3 tie.

The Peterborough victory over London extended the Petes' unbeaten string to 14 games—10 wins and four ties.

Danny Grant led the scoring for the Petes with three goals and two assists. Andre Lacroix and Guy Dufour had two goals each while George Godson and Mickey Redmond each scored once.

Claude Goulet and Neil Claiemont fired in the two London goals.

GRANT GETS GOAL

In Saturday's game, Grant's power-play goal in the closing minutes gave the Petes the goal needed to tie the game. This goal, Grant's second of the night, came at 18:02 of the final period.

Redmond also got two goals for Peterborough while Ron Duxsiaume, Bill Little, George Sabocsek and Bob Black scored for Oshawa.

Referee Frank Slota handed out 19 penalties in the rough-and-tumble game between Niagara Falls and Toronto Sunday, each team receiving seven minors. Jim Keon of the Marlies and Rick Ley of the Flyers were given majors for a brief fight and Derek Sanderson of Niagara Falls received a misconduct.

Teen-Age Lifters Hold Tournament

One record went by the boards at the 11th Eastern Ontario Teen-Age Weightlifting championships held at the Recreation Centre here Saturday.

The Apollo Bar-Bell Club's Bob Wait "clean-and-jerked" 250 pounds in the lightweight division to smash the mark of 235 pounds held by Bob Langsheer. Wait is 18 years of age.

Bill Hayes won the "most gains" trophy with 175 pounds with Arthur Wait and Steve Reynolds given medals for second and place ties.

Manager-coach Ken Carbrain of the Apollo Club arranged a fine tournament that was seen by a good crowd of parents and other spectators.

Guest lifters were Canadian heavyweight champion Price Morris who lifted a total of 860 pounds and M. Bly, 181 pound class who lifted 580 pounds. G. Card of Napanee lifted 350 in the same division.

Results

114 lbs. Class		
J. Clow	90	85 130—315
123 lbs. Class		
R. Lee	110	130 165—385
132 lbs. Class		
H. Hayes	140	133 185—448
S. Bervers	140	110 180—430
148 lbs. Class		
J. Barrett	185	150 205—520
D. Marshall	120	110 145—375
165 lbs. Class		
W. Wait	135	135 180—450
165 lbs. Class		
R. Richardson	165	150 185—310
D. DiPinto	150	150 205—505
R. Reynolds	165	140 215—480
E. Marshall	135	130 185—444

U.S. College Football

By THE ASSOCIATED PRESS

SATURDAY
Liberty Bowl
Mississippi 13 Auburn 7
Bluebonnet Bowl
Tennessee 27 Tulsa 6

JUMPS 16 BARRELS

GROSSINGER, N.Y. (AP) — Jacques Favreau, 22-year-old salesman from Montreal, sailed over 16 barrels for a distance of 26 feet, 7½ inches Saturday and won the world barrel-jumping championship.

TIRE SALE
GENERAL TIRE
EXTRA TRACTION
EXTRA MILEAGE
EXTRA SAFETY
WINTER CLEAT
GO ANYWHERE ANYTIME ALL WINTER LONG!
USED TIRES
SUMMER TIRES
SNOW TIRES
PRICED FROM
$3.00 to $5.00 EACH
ASSORTED SIZES
BLACKWALLS WHITEWALLS
ELLIOTT MOTORS (Belleville) LTD.
366 NORTH FRONT ST. BELLEVILLE, ONT.

NOW first on your RUM LIST
7 SEAS WHITE RUM
7 SEAS LIGHT RUM
7 SEAS DARK RUM
The Rum that tastes like Rum should taste
ACADIAN
"SEVEN SEAS" RUM
From the Annapolis Valley by ACADIAN DISTILLERS

Hockey Scores, Standings

BY THE CANADIAN PRESS

National League

	W	L	T	F	A	Pts
Montreal	25	6	4	97	62	54
Chicago	25	8	2	96	63	52
Detroit	22	10	4	92	75	48
Toronto	19	12	4	93	75	42
New York	6	13	7	73	92	19
Boston	3	24	3	58	116	13

Saturday's Results

Boston 1 Montreal 2
New York 4 Toronto 8
Chicago 1 Detroit 3

Sunday's Results

Montreal 2 New York 3
Toronto 3 Boston 1
Detroit 4 Chicago 3

Wednesday's Game

New York at Chicago

American League

	W	L	T	F	A	Pts
Eastern Division						
Quebec	18	6	3	125	76	39
Hershey	12	13	1	79	70	25
Providence	11	12	0	70	88	22
Baltimore	11	13	0	72	78	22
Springfield	9	18	1	70	114	21
Western Division						
Rochester	18	6	1	110	75	37
Pittsburgh	15	9	1	93	73	31
Cleveland	13	9	2	92	84	28
Buffalo	9	16	0	67	84	18

Saturday's Results

Rochester 3 Cleveland 0
Quebec 3 Hershey 2
Baltimore 0 Pittsburgh 2
Buffalo 5 Springfield 2

Sunday's Results

Pittsburgh 1 Buffalo 3
Quebec 7 Providence 3
Springfield 1 Rochester 4
Cleveland 2 Baltimore 4

Saturday's Games

Buffalo at Cleveland
Baltimore at Hershey
Rochester at Pittsburgh
Providence at Springfield

Western League

	W	L	T	F	A	Pts
Victoria	18	6	2	107	73	38
Portland	16	9	2	84	71	30
Vancouver	13	11	2	92	87	28
San Fran.	10	11	2	67	71	22
Los Angeles	10	12	0	85	125	20
Seattle	9	13	2	75	101	16

Saturday's Results

Victoria 3 San Francisco 4
Los Angeles 3 Seattle 2

Sunday's Results

Vancouver 9 Seattle 3
Los Angeles 3 Portland 2

Wednesday's Game

Vancouver at Portland

Central International

	W	L	T	F	A	Pts
Memphis	13	8	4	81	70	30
St. Louis	10	8	4	72	72	24
Minnesota	10	9	3	68	61	23
Houston	10	12	1	71	78	21
Tulsa	9	13	2	80	78	20
Oklahoma	9	10	3	63	74	21

Saturday's Results

Minnesota 3 St. Louis 4
Memphis 1 Tulsa 5
Houston 1 Oklahoma City 5

Sunday's Results

Memphis 3 Minnesota 3
St. Louis 3 Houston 1
Tulsa 4 Oklahoma City 5

Saturday's Games

Minnesota at Tulsa
St. Louis at Oklahoma City
Memphis at Houston

OHA Senior

	W	L	T	F	A	Pts
Guelph	10	5	1	65	55	25
xKingston	7	7	1	57	56	20
Oakville	10	10	1	90	81	21
Galt	7	9	2	56	78	22
Woodstock	7	9	1	61	64	15

(x-Kingston plays four - point games with all teams except Oakville)

Saturday's Results

Guelph 8 Galt 3
Woodstock 5 Kingston 3

Sunday's Results

Kingston 6 Oakville 1

Tuesday's Games

Oakville at Galt
Guelph at Woodstock

OHA Junior A

	W	L	T	F	A	Pts
Oshawa	14	3	5	122	78	32
Peterborough	13	5	5	110	81	31
Niagara Falls	12	5	6	108	77	30
Toronto	8	8	7	98	108	23
Montreal	9	8	4	78	73	22
Kitchener	8	11	3	81	87	19
Hamilton	8	12	4	103	118	20
St. Catharines	8	13	4	78	104	16
London	4	18	3	71	133	11

Saturday's Result

Peterborough 4 Oshawa 4

Sunday's Results

Kitchener 3 St. Catharines 3
Hamilton 3 Montreal 3
Niagara Falls 4 Toronto 4
London 2 Peterborough 9

Tuesday's Game

St. Catharines at London

SUNDAY

Eastern League

Charlotte 1 Long Island 4.

International League

Des Moines 2 Dayton 5
Muskegon 7 Port Huron 4
St. Lawrence Senior
Ottawa-Carleton 8 Hawkesbury 4

Intermediate

Hull 8 Maxville 4

Manitoba Senior

Dryden 2 Selkirk 9

Alberta Senior

Red Deer 2 Edmonton 5
Lacombe 7 Drumheller 3

Central Junior

Cornwall 7 Ottawa Furies 4
Brockville 4 Buckingham 8
Smiths Falls 4 Arnprior 3
Ottawa Capitals 3 Pembroke 1
Hull 5 Hawkesbury 3

NOHA Junior

North Bay 13 Espanola 5
Timmins Bay Jawees 7
Port Frances 0 Port Arthur 10

Manitoba Junior

Monarchs 6 Braves 3
Rangers 6 Warriors 4

Saskatchewan Junior

Melville 2 Estevan 5
Moose Jaw 8 Saskatoon 2

Alberta Junior

Edmonton Canadians 4 Leth-bridge 1
Outlaws Junior B
Ingersoll 1 Sarnia 4

Exhibition

Finland 4 Canada 10
Sorel (Que.) 4 Halifax Canadiens 5

SATURDAY

Eastern League

Long Island 2 Johnstown 4
Greensboro 8 Knoxville 5
Clinton 8 Nashville 4
New Haven 4 Jacksonville 6

International League

Des Moines 4 Port Wayne 7
Port Huron 4 Muskegon 6
Dayton 2 Toledo 1

Western Senior

Moose Jaw 5 Yorkton 7
Regina 6 Calgary 8
Saskatoon 2 Edmonton 5

Alberta Senior

Drumheller 4 Lacombe 0
Thunder Bay Junior
Port Frances 1 Fort William Canadiens 5

Saskatchewan Junior

Regina 5 Weyburn 3

Alberta Junior

Edmonton Canadiens 3 Leth-bridge 1
Calgary Buffaloes 9 Edmonton
Maple Leafs 3

Exhibition

Sorel (Que. Jr.) 2 Halifax Canadiens 1
Russia 6 Spokane (WIHL) 1

Letter To The Sports Editor

RE: HOCKEY EQUIPMENT

Due to the forgetfulness of all youngsters, and hockey players are no exception, all coaches in minor hockey are asked to emphasize to the boys the advisability of marking all their equipment. Unfortunately not too many parents attend with their boys, consequently we don't feel we are getting to the people that count, i.e. the parents.

The Equipment Room of the BMHA is on the right as you enter the arena and at present numerous articles of lost equipment are held there, and these include many boys' equipment along with hockey equipment.

Now, whether some parents may feel their boys' equipment has been stolen, it is probably held for safe keeping in the equipment room and can be claimed when identified.

This is the season when parents are going to spend considerably amounts of good money on their boys and we feel a few words on the subject will not only assist the BMHA, but should be a help to both the boys and their parents.

Yours for Good Sports,
F. Jones,
Equipment Chairman,
Belleville Minor Hockey Association.

CARRIES ON TRADITION

MOSCOW (AP) — Anna Taskina has bagged her 400th bear at 73 years old. Mrs. Taskina took up hunting at the age of 46 because her own family had been great huntsmen but her husband and sons were not interested. She hunts in the Ural Mountains.

Liverpool, Newcastle No Score

LONDON (Reuters) — Liverpool, perhaps a little leg-weary after its mid-week European Cup soccer win over Standard Liege in Belgium, was held to a goalless draw at Newcastle in a Saturday English League schedule disrupted by heavy rains.

The tie enabled Burnley, Liverpool's nearest First-Division rival, to narrow the gap to two points. Burnley won a magnificent battle against Leicester City 4-2 after trailing 1-2.

Waterlogged grounds caused the postponement of 14 matches and three other games had to be abandoned because of. atrocious conditions.

Manchester United, reigning league champion, crushed Tottenham Hotspur 5-1 to retain third place.

The position at the top, as the season enters its second half: Liverpool 32 points from 22 games; Burnley 30 points from 21 games; Manchester United 28 points from 21 games; Leeds United, one of the teams hit by the rain, fourth with 25 points but with two matches in hand over Liverpool.

West Ham United, holder of the European Cup Winners' Cup, battled to a creditable 0-0 draw away against Sheffield Wednesday.

Huddersfield Town, scoring two goals in each half without reply from Rotherham, retained its three-point lead over Manchester City at the top of Division II. The City did well to win 2-0 against Crystal Palace.

Scotland enjoyed better weather and in a full program of league matches Rangers retained the Scottish League's First - Division leadership but dropped a point in a 2-2 draw at Clyde.

The Rangers lead neighboring Celtic by two points, but Celtic, which beat challenging Dunfermline 2-0 away from home, has a match in hand on Rangers.

Vancouver Readying For NHL

BY THE CANADIAN PRESS

Vancouver Canucks got a new look and a convincing victory during the weekend.

The Western Hockey League team Saturday announced general - manager Max McNab will concentrate on preparing the club for entry into the National League while coach Bert Olmstead assumes a pre-game charge of playing personnel.

Sunday the team blasted Seattle Totems 9-3 on the strength of six unanswered goals in the third period.

In other weekend games Los Angeles Blades won two and moved to fifth place in their bottom - of - the - standings duel with Seattle. Saturday they beat the Totems 3-2 and Sunday they overcame Portland Buckaroos 4-3.

At Sea Francisco Saturday the Seals defeated first - place Victoria Maple Leafs 4-3.

Victoria has 38 points at the top of the standings, Portland is second with 30, Vancouver has 25, San Francisco 22, Los Angeles 20 and Seattle 18.

SERENITY IS KEY

POIRINO, Italy (AP) — The secret of long life is "to accept everything with serenity," says Mrs. Francesca Chiotti, 100 years old in November. "I eat vegetables mostly, a little piece of meat, and drink a glass of good wine at meals. That is why all my life I never saw a doctor."

European Soccer

Crack Milan Team Favored

LONDON (AP)—Forerunners of Hungary is the soccer team with the best chance to topple mighty Internazionale Milan, the crack Italian, squad that has won the European Cup of Champions for two years running.

The Hungarians, after racking up an impressive tally of 16 goals in the first two rounds, have to meet Inter in the quarter - finals.

It could be a tough test for the Milan team, whose form recently has been more convincing than in the last two seasons.

Last week, Inter overcame Dynamo Bucharest on a narrow 3-2 goals aggregate. But it had a fantastic goal to end the Italian team into the last eight.

Hundreds of thousands of dollars await the teams that fight through to the final of the European Cup of Champions next May. The luck of the draw has kept the three giants of the Spanish league — Reals Madrid of Spain and Madrid after United of England, apart in the quarter-finals.

Real Madrid, five times winner, has to meet Anderlecht of Belgium. Benfica Lisbon of Portugal, which has won the trophy twice, is paired against Manchester United.

FRAGILE PEACE BELGRADE

The fourth game is between Sparta Prague and Partizan Belgrade.

All matches are on a home-and-away basis, with the results decided on goals aggregate. They have to be completed by March 18.

British bookies have made International Milan 3-to-1 favorites to win the European Cup for the third year in succession again. Real Madrid, Benfica and Manchester United are rated joint second favorites at 10-1.

British teams appear well placed for a serious challenge for the Cup of European club tournament, the Cup of Cup Winners. Three of them are in the quarter-finals, and the draw has kept them apart.

West Ham of England, the holders, have to play Aufbau Magdeburg of East Germany. Liverpool, winner of the English Cup last season, plays Hovod of Hungary.

Glasgow Celtic, winner of the Scottish Cup, is matched with Dynamo Kiev of the Ukraine. The fourth game is between Atletico Madrid of Spain and Borussia Dortmund of West Germany.

Tennessee, Ole Miss Win Bowls

BY THE ASSOCIATED PRESS

Defence carried the day for Tennessee and Mississippi in the first major bowl game in U.S. college football during the weekend.

Tulsa's Hurricanes ran into the ground and beat the Mississippi, meanwhile, won a defensive struggle with Auburn 13-7 in the Liberty Bowl at Memphis.

Next up are a pair of all-star games. Auburn could end its season Saturday against Florida in the Gator Bowl at Jacksonville, Fla., and the Blue-Gray battle at Montgomery, Ala.

At Houston Saturday a crowd of 40,000 braved a steady downpour to watch Tennessee turn two fumble recoveries and an interception into touchdowns.

In the Liberty Bowl, Mississippi signal-caller Archie Manning connected on 16 of 29 passes for 185 yards in the second half, the defence tossing quarterback Alex Bowden for losses totaling 45 yards.

The Sports Calendar

HOCKEY

Tonight — Lakeshore Int.: Kingston at Brockville, 8.30 p.m.
Tuesday — Lakeshore Int.: Napanee at Picton, Consecon at Kingston, (Canadian Legion—8.00 p.m.
Wednesday — Quinte Minor Hockey: "B": Belleville Rollins Construction vs. Picton Agricultural Representatives, 8.15 p.m.
Thursday — Quinte Benefit game: TVCPC Recreation vs. Belleville Teachers, Memorial Arena, 8.30 p.m.
Wednesday — P.E. Northshore: Colborne at AJAX Warriors, Picton and Orono vs Wilcocks, (at Picton Memorial Arena, 8.00 p.m.
Friday — Quinte Minor Hockey: Trenton vs Adam's Furniture, (at Legion).
THE HAGUE (AP) —
Tuesday — Quinte Marksmen's Association Meeting, Quinte Armouries.
Wednesday — Quinte Rifle Association Meeting, Quinte Armouries, every Tuesday and Wednesday, 8.00 p.m.; every Wednesday, 8.00 p.m.
Tonight — OMHA Bantam: Belleville Junction vs Picton, 8.00 p.m.
Tonight — Juvenile: Aces vs Jets, 9.15 p.m.
Tuesday — Novice: Wings vs Rangers, 7.30; Hawks vs Generals, 8.30; Bruins vs Teepees, 7.15 p.m.
Wednesday — Midget: Wings vs Leafs, 8.15; Canadiens vs Hawks, 9.30 p.m.
Tuesday — Juvenile: Tigers vs Jets, 10.05 p.m.
Wednesday — Tyke: Bruins vs Canadiens, Hawks vs Leafs, Leafs vs Wings, 3.30 p.m.

NHL Stars

BY THE CANADIAN PRESS

Andy Bathgate, who scored two goals and assisted on another as Detroit Red Wings defeated Chicago Black Hawks 3-1 Saturday.

Bob Pulford, who scored three goals and assisted on another as Toronto Maple Leafs handed New York Rangers an 8-4 walloping Saturday.

Bernie Parent, who made several spectacular saves in the Boston net but was unable to hold off Montreal Canadiens as the Bruins were edged 2-1 Saturday.

Eddie Shack, who scored two goals as Toronto downed Boston 3-1 Sunday.

Wayne Hillman, whose first goal of the season gave New York a 3-2 victory over Montreal Sunday.

Pat Stapleton, whose second goal of the season with 10 seconds remaining in the game gave Chicago a 5-4 win over Detroit Sunday.

"Rocket" Back In Old Form

SUDBURY (CP)—Maurice (Rocket) Richard, former star with Montreal Canadiens of the National Hockey League, scored four goals Sunday to lead Montreal Oldtimers to a 7-5 win over Sudbury Wolves Oldtimers before 7,295 fans.

Jimmy Orlando, Floyd Currie and Dollard St. Laurent scored the other goals for Montreal. Mel Hodgson, Nick Tomiuk and Sam Bettio scored for Sudbury.

Frank Selke Sr., former general manager and Canadiens vice - president, coached the Montreal team.

Red Storey, a former NHL referee, officiated, calling six minor penalties.

WELCOME INFANTS

REGINA (CP)—Silver spoons and scrolls were presented to 27 babies born in Saskatchewan Sept. 6, the day of the province's diamond jubilee. The 18 girls and nine girls will be listed in the provincial archives.

Northern Electric Hockey

Comeau got a terrific scoring effort from Bob Taylor while whipping the Bear Cats 9-3 in Northern Electric Interdepartmental hockey yesterday. In the other game, Crawft's Terrors and Crazy Legs tied 7-7.

Taylor scored nine goals and assisted on two others for the Comets. John Brunetta had three and three, Charlie Reynolds one and three and Dave Mazin four assists.

Don Semark collected three goals and Bob Totten two and two, Phil Cornell one and one, Ted Hurst a goal and Ron Tapp two helpers for the Bear Cats.

Doug Bolte scored five goals and Terry Casselman got a goal and four assists for the Crazy Legs. Stew Craig also scored and Doug Skinkle got an assist.

For the Terrors, it was Harry Wardhaugh with three and one Larry Hull two and one, Ron Smith two and one and Cole Crawford with a goal. Ed Barrett helped on two and Steve Thompson on one.

Big Seven

BY THE CANADIAN PRESS

Bobby Hull, Chicago Black Hawks' star left winger, scored two goals and assisted on two other markers in a pair of weekend games against Detroit Red Wings to move into first place in the National Hockey League individual scoring race.

Hull has 38 points, including a league-leading 23 goals, three points more than teammate Stan Mikita and Bobby Rousseau of Montreal Canadiens.

Rousseau and teammate Jean Beliveau, who is in fifth spot in the scoring race for league's leading playmakers with 20 assists apiece, Beliveau has 31 points, one less than Norm Ullman of Detroit.

Gordie Howe, Andy Bathgate and Alex Delvecchio of Detroit round out the big seven. Howe has 30 points, followed by Bathgate, Detroit 29 and Delvecchio 27 points each.

The leaders:

	G	A	Pts
Hull, Chicago	23	15	38
Mikita, Chicago	17	18	35
Rousseau, Montreal	15	20	35
Ullman, Detroit	11	20	31
Beliveau, Montreal	11	20	31
Howe, Detroit	24	16	30
Bathgate, Detroit	11	18	29
Delvecchio, Detroit	9	18	27

Soccer Standings

LONDON (AP)—Standing of top five teams in each division in Old Country soccer after Saturday's games:

ENGLISH LEAGUE

Division 1

	W	T	L	F	A	Pts
Liverpool	14	4	4	48	20	32
Burnley	13	4	4	48	25	30
Man United	12	5	4	44	26	29
Leeds	10	5	3	35	15	25
Tottenham	10	5	5	44	33	25
Sheffield	9	7	4	35	25	25
West Brom	10	4	7	46	34	24
Stoke	9	4	7	30	26	24

Division II

Huddersfield	13	6	3	37	14	32
Man City	11	7	4	41	25	29
Coventry	10	7	4	33	27	27
Wolverhpton	11	4	7	39	38	26
Bristol C	10	5	6	32	24	25
Southpton	11	3	8	41	32	25

Division III

Millwall	13	4	3	35	18	30
Hull City	12	5	4	51	35	29
Grimsby	10	5	5	38	25	25
Queen's PR	10	5	5	31	21	25
Workington	8	8	5	37	22	22
Shrewsbury	9	4	5	31	22	22
Gillingham	9	4	5	29	22	22
Watford	8	6	5	34	26	22
Pet'borough	9	4	7	26	34	22
Oxford	8	4	7	29	28	22

Division IV

Tranmere	12	6	5	44	30	30
Torquay	11	7	5	41	27	29
Colchester	12	3	5	33	20	27
Chester	12	3	5	42	28	27
Aldershot	11	4	5	32	22	26
Darlington	10	4	5	28	23	24
Luton	10	3	7	42	36	23

SCOTTISH LEAGUE

Division 1

Rangers	12	3	0	48	11	27
Celtic	12	1	1	41	14	25
Dunfermline	9	4	2	45	23	22
Dundee	9	3	3	41	19	21
Hibernian	8	4	4	46	22	19

Division II

Arbroath	9	6	2	40	25	24
Queen of S	9	4	3	32	22	22
Albion	10	2	5	28	30	22
Ayr	9	3	3	33	20	21
Airdr'onians	9	1	6	43	28	19
Dumbarton	7	5	4	25	19	19
Berwick	7	4	5	31	25	19

IRISH LEAGUE

Linfield	10	2	1	38	14	22
Glentoran	8	2	3	32	14	18
Derry City	8	1	4	32	17	17
Coleraine	7	2	3	33	21	16
Crusaders	6	3	4	29	23	15

OVER 7,500,000 ARE LICENSED

. . . to drive cars in 1966. And there will be over 363,000 accidents from these drivers. People just like you will become involved. Some will be injured, others killed and millions of dollars will be spent.

Do your part by driving safely and obeying the driving rules. Don't become a statistic.

LORNE MCDOUGALL INSURANCE AGENCIES LTD.

150 Front Street Belleville, Ontario.
Phone 968-5725
"EASTERN ONTARIO'S LARGEST INSURANCE AGENCY"

A NICER GIFT FOR HER THIS YEAR

• • •

A GIFT CERTIFICATE FROM
THE HOTEL QUINTE BEAUTY SALON
The Management and Staff Wish All Their Customers
SEASON'S GREETINGS

MOR-POWER FOR STARTING

MOR-POWER
DUAL DUTY
Guaranteed 48-months of full power performance. Sealed Dry Charge construction keeps battery fresh for equipment quality.
6-Volt — Fits most Chev., 1955-56 Dodge, Fargo, 1956-58 (mod.); Plymouth 1955-58; Pontiac, 1955-56 (20-25 series) and many other models.
WITH TRADE DRY CHARGE **15.95**
12-Volt — Fits Chev., 1955-56 Chrysler and Imp., 1956 - 58 (mod.); Ford prod. (mod) 1956-58; Pontiac 1955-56, and many other models.
WITH TRADE DRY CHARGE **19.95**
INSTALLATION 25c
Brand New — Dry-Charge
Keystone BATTERY
WITH TRADE
6.95 Exch. **9.95** Exch.
INSTALLATION 25c
CANADIAN TIRE CORP
EXTRA CASH and CARGEX SUPPORT BONUS COUPONS
EASY TERMS Pay as you budget
ASSOCIATE STORE
DON HILL LTD.
Available at Both Locations
MAIN STORE
348 Coleman Street
Dial 968-6701
SERVICE CENTRE
510 Dundas East at Farley
Dial 962-5339

BRUSH, COMB & MIRROR SETS

Beautifully boxed in walnut silk lined chest. These are high quality sets, finished in gleaming Jeweller's gold or silver finish.
In Walnut Case ..... From 19.95
In Presentation Box . . From 12.95
RONALD KEEL
JEWELLER
294 FRONT ST. AT VICTORIA AVE.

The Night Before Christmas...
IS TOO LATE TO ORDER YOUR
SKIS, SKI BOOTS and SKI EQUIPMENT
Much of this merchandise is imported and is not always available on short notice.
DON'T RISK DISAPPOINTMENT
LAY-AWAY NOW!
● SKIS ● SKI BOOTS ● SKI JACKETS ● SKI PANTS ● SKI HARNESS
CLEARANCE
● SKI WAXES CLEARANCE
NO MONEY DOWN — No payments 'til next year

BOOTH
RADIO and TELEVISION LTD.
170 FRONT ST. (Opp. City Hall)
DIAL 968-5785

Minor Hockey Results

Regular scheduled bantam and peewee M.M.H.A., games were played on Saturday.

BANTAM

Bruins edged Barons 3-2 on single goals by R. Rolston, A. Wilson and P. Middleton. S. Bamik and G. Scarlett got assists. Moe Thompson and T. Cochrane had Barons' goals, unassisted.

Dominion Tire Royals whipped the Leafs 7-1. D. Noble fired two goals, G. Parker, P. Wall, N. Pope, S. Lougheed and Markey one apiece. Pope got two assists, T. Woodman and Nelles one each. F. Fort fires the lone Leaf goal.

Hawks shaded Rangers 6-5, led by J. Vance with two goals. Roy, M. Coogan, Prudence and M. Wormald fired single tallies. Thompson had two assists, Irwin, D. Lynch and Coogan one apiece. Thompson, Bridge, Wilkinson, P. Hall and A. Hayman were Ranger scorers. Hanton helped on two, Desjardin and M. Stephenson on one each.

Canadiens also won 6-5 over the Red Wings, on single goals by Bleekman, R. Pearson, G. McCreery, P. Pearson, G. Rogers and D. Williamson. B. Culkin and Rushton assisted on two each, R. Thompson, one. Buck netted two; R. Mairs, R. Doyle and D. Beecher one each for the Wings. Donald Loffman earned two assists, G. Potts one.

PEEWEE

Canadiens defeated the Barons 6-2. Tom Ford scored twice, while Garcia, John Venutil, John Sprackett and John Loffman once each. Sprackett added two helpers and Loffman one. Steve Devero netted both losers' goals.

Generals whipped Teepees 9-1. M. Flieger and D. Hanson scored three goals apiece, J. Borden, L. Loveless and J. Boardman one each. D. Caul had three assists, J. Mackay two, Tupper and Bonen one each. Pete Fralick scored for Teepees.

Maroons won 4-2 over the Bruins. Tim Marta, R. Whittaker, R. Burnett and R. Bochenski fired single tallies. J. Homewood got an assist. C. Evans scored both Bruin goals and S. McDowell helped on one.

Golden Mile Hawks nipped Cannon Motor Wings 3-2. Wayne Chapman, Scott and D. Grier had Hawk goals, Seamen two assists and K. Pierce one. Paul Williams and Dean Lang scored in defeat and D. Bamber got an assist.

Rangers dumped the Leafs 8-3 as Wayne Smith, Greg McKenna and Kevin Latchford each scored twice. Jack Raion and Bernard Cannon also scored. Janet Meagher collected one of the assists while others went to Sandy Cairns and Andrews, with two each, and McKenna. John Foley netted two and Steve Embery one for Leafs. S. White had an assist.

EXHIBITION

In an exhibition last evening, the juvenile All-Stars clipped the midgets 8-7. B. Moon scored two goals and helped on two more while D. Muir also scored twice for the winners. D. Muldoon, R. Roebbuh, T. Wellsley and P. Ford had goals, Stewart Ford and Muldoon assists. C. Wilson scored three for the midgets, K. Fuller, J. Holgate, Healey and W. Stroms one each. Fuller got two assists, P. Jury and Healey one apiece.

Defeat Bears, Reds

Aces Win Weekend Pair

By THE CANADIAN PRESS

Don Blackburn, Gordon Labossiere and Jean-Guy Gendron are not rated quite good enough for the National Hockey League, but the trio combined to give Quebec the only weekend sweep in the American Hockey League.

Blackburn, who has never been given an NHL trying-out, Labossiere and Gendron, who have played at various intervals, scored two goals each as the Aces defeated Hershey Bears 3-2 Saturday and walloped Providence Reds 7-3 Sunday.

Elsewhere, Cleveland Barons defeated Rochester Americans 3-1 Saturday, while Pittsburgh Hornets shutout Baltimore Clippers 2-0, and Springfield Indians edged Buffalo Bisons 3-2 in overtime.

Sunday, Buffalo defeated Pittsburgh 3-1, Rochester downed Springfield 4-1, and Baltimore defeated Cleveland 4-2.

Gendron and Blackburn scored a goal each Saturday along with team-mate Jim Morrison. Chuck Hamilton and Myron Stankiewicz replied for Hershey.

SPARKS ACES

Labossiere sparked the Aces Sunday with two goals, while Blackburn, Gendron, Simon Nolet, Cleland Murison and Wayne Hicks added the others. Ed Kachur, Jim Bartlett and Butch Barber scored for the Reds.

Bob Eilett scored two goals for Cleveland Saturday, while Tom McCarthy added the other. Stan Smrke was the lone, Rochester marksman.

Duke Harris and Andre Proovost scored the Pittsburgh goals. Randy Miller, Brian Smith and Yves Locas scored the Springfield markers Saturday.

Smrke scored for Rochester again Sunday along with Gene Ehman, Dick Gamble and Larry Jeffrey. Howie Menard replied for Springfield.

Jerry Melnyk scored a pair for Buffalo, while Alain Caron added the other. Pit Martin was the Pittsburgh marksman.

Sandy McGregor contributed a pair of goals to Baltimore's cause, Doug Harvey and Marc Dufour added the others.

Bob Courcy and Cecil Hoskins replied for the Barons.

The Tracks

NEW YORK (CP) — Handsome Boy scored an easy victory over 11 other horses in the James H. Bright Memorial Handicap at Tropical Park in Miami, Fla., Saturday, winning by 1½ lengths.

Social Song was second and Cologne, one of two fill-ins in the race for Florida-bred two-year-olds, finished three lengths back in third.

Handsome Boy ran the 1 1-16 1:42 2-5 to gain his second straight victory and earn $7,525 for owner Jack Dreyfus of Hobeau Farm.

Handsome Boy paid $3.40, $2.80 and $2.20. Social Song paid $5.80 and $3.80 while show price on Cologne was $3.00.

Windy Senator won $25,000 and paid $25.60, $15.00 and $10. Tragniew paid $15.80 and $10.40. Fleet Host paid $17.60.

TRANSFER CHEEVERS

BOSTON (AP) — Boston Bruins announced Sunday night the transfer of rookie goalie Gerry Cheevers to Oklahoma City affiliate in the Central Hockey League. Oklahoma City also transferred goalie Jack Norris to Los Angeles of the Western League from Oklahoma City.

"Won It For Hill"

Chiefs Whip Broncos 45-35

By THE ASSOCIATED PRESS

"It was playing his position and I wanted to play it as he would have," said Curt McClinton.

The position McClinton was playing belonged to his roommate and team-mate with Kansas City Chiefs, Mack Hill, who died unexpectedly last Tuesday of complications arising from a knee operation.

And McClinton, shifted from his normal halfback position, scored one touchdown and set up three others by grabbing five passes for 213 yards as the emotionally charged Chiefs outslugged Denver Broncos 45-35 Sunday in an American Football League game.

McClinton scored on an 11-yard touchdown run and set up three other scores with key receptions of 52, 12 and 69 yards en route to a total gain of 328 yards for the game.

While the Chiefs and Broncos closed out their regular season, San Diego Chargers and Buffalo Bills tuned up for the championship game next Sunday, the Chargers defeating Oakland Raiders 24-14 and the Bills dropping a 14-12 decision to New York Jets.

Boston Patriots walloped Houston Oilers 42-14 Saturday as Gino Cappelletti produced 28 points for a season total of 132 while winning the scoring title for the third consecutive year.

Len Dawson completed 11 of 22 passes for 302 yards against the Broncos before turning the quarterbacking over to Pete Beathard and Mike Cain, leaving over McClinton's position, ran short yardage for a pair of touchdowns. John Hadl also passed for three Denver touchdowns and Cookie Gilchrist scored on 44- and one - yard runs.

The Chiefs finished in third place in the AFL West with a 7-5-2 record while the Broncos were last at 4-10.

Gilead

GILEAD — Mrs. Orland Bertrand and Mrs. Mabel Treverton of Bellleville attended the Christmas meeting of Gilead U.C.W. at the Swan home on Wednesday afternoon.

The Canadian Red Cross held a social party and dance at Gilead Community Centre on Saturday evening with Mac Avvo's orchestra in attendance.

The Christmas meeting of Gilead Community Centre was held on Friday evening with Misses Cynthia and Elizabeth Howes conducting the program.

Mrs. Earl Treverton and Mrs. Earl Ross attended Carmel Women's Institute supper at "Jim's Place" Highway 33, on Thursday evening.

Mr. Roy Huffman has been employed as boiler engineer at Hastings Manor for the winter months.

Mr. and Mrs. Gerald Swan attended the landowners meeting at Melmor town hall on Monday evening in the interest of the Consumer Gas Company.

Girls of the 4-H Homemaking Club attended Achievement Day at Nicholson College, Belleville on Saturday.

BAPTISMAL SERVICE

Mr. and Mrs. Gerald Swan and Miss Nancy Huffman motored to Peterborough, spending the weekend as guests of Mr. and Mrs. Vernon Colby. On Sunday they attended the christening service of Colin Colby at Mark Street United Church where Rev. Asdell of the "Padre Speaks" delivered the message.

Several Gilead young people attended a Hootenanny Saturday evening as guests at St. Andrew's Presbyterian Church in Belleville.

ST. ANDREW'S BOARD MEETS

A meeting of Gilead St. Andrew's trustee board under the direction of Rev. Arthur Potter of Madoc was held at Gilead Community Centre on Tuesday evening. A recommendation was drawn up to be presented to Presbytery for sanctioning and jurisdiction at a later date. Rev. Potter united the former Gilead cemetery board and trustee board as negotiators and supervisors of the coming business agenda.

Football Standings

By THE ASSOCIATED PRESS

National League

	W	L	T	F	A	Pct
xCleveland	11	3	0	363	325	.786
Dallas	7	7	0	325	280	.500
New York	7	7	0	279	338	.500
Washington	6	8	0	257	301	.429
Philadelphia	5	9	0	263	359	.357
St. Louis	5	9	0	296	309	.357
Pittsburgh	2	12	0	202	397	.143

Western Conference

Green Bay	10	3	1	316	224	.769
Baltimore	10	3	1	389	244	.769
Chicago	9	5	0	409	275	.643
San Fran	7	6	1	421	402	.538
Minnesota	7	7	0	383	403	.500
Detroit	6	7	1	257	285	.462
Los Angeles	4	10	0	269	328	.286

(x-Eastern champion)

Saturday's Result

Baltimore 20 Los Angeles 17

Sunday's Results

Green Bay 24 San Francisco 24
Cleveland 27 St. Louis 24
Minnesota 24 Chicago 17
Detroit 35 Philadelphia 28
Dallas 38 New York 20
Pittsburgh 14 Washington 35

American League

FINAL

Eastern Division	W	L	T	F	A	Pct
Buffalo	10	3	1	313	228	.769
New York	5	8	1	285	366	.385
Boston	4	8	2	314	367	.333
Houston	4	10	0	298	430	.286
Western Division						
San Diego	9	3	2	340	217	.818
Oakland	8	5	1	298	239	.615
Kansas City	7	5	2	322	285	.583
Denver	4	10	0	303	392	.286

Sunday's Results

Buffalo 12 New York 14
Denver 23 Kansas City 45
Oakland 34 San Diego 24

"My, that feels good! It's freezing outside."

BOWLING 5 PINS

JUNIOR CLASSIC LEAGUE

Pepsi-Cola 10, Tom Holmes Shoes 8, Roper's Supertest 7, Stephen Licence 5, McPherson Tire 4, MacDonald Hardware 4, Crosby Insurance 1, Ted's Top Hits 1.

High Scores: Randy Lounsbury 749 (253); Lynn Burley 614 (223); Brian Rump 610 (224); Paul Goodfellow 607 (262); David Bonsor 600 (250); Larry LaBelle (236); Donna Aziz 448 (176).

BELLEVILLE UTILITIES MIXED LEAGUE

Jets 7, Vets 0; Hornets 5, Lucky Lo's 2; 99er's 5, Dumbells 2.

Ladies High Single and Triple: M. Henderson 276 (251) 733.

Men's High Single and Triple: J. Scriven 279, 677.

5-PIN GIRLIE LEAGUE

Eggheads 7, Beatles 3; Lucky "7's" 4, Lady Bugs 0.

High scores — M. Shepherd 215 (415); K. Dafoe 203 (380). G. Beal 227 (562); M. Johnson 233 (526); M. Hicks 240 (497); P. Doran 206 (568).

THURSDAY AFTERNOON LADIES' LEAGUE

Hasbins 5 Rolling Stones 2; Villains 7 Happy Gang 0; Hustlers 7 Blowers 0; Dodgers 7 Hotshots 0; Hit & Miss 5.

High Scores — Lois Calcutt 663, (274); Bess Post 638, (220); Verna Jenkinson 624, (265); Glenn White 623,(248); Marna Devolin 623, (237); Doris Bannon 612, (249).

Secondary Schools' Wrestling

Moira Wins Tournament

Moira Secondary School Trojans won their third Bay of Quinte invitational wrestling tournament here Saturday defeating a large field from other schools of the district, 67 students took part.

The Trojans accumulated 182 points to take the team title, 85 more than the BCIVS team. Quinte Secondary School matmen took third place with 74 points, Trenton High School was fourth with 65 while Moira's second team racked up 60 points for fifth spot. Campbellford High School scored 43 points.

The Trojan champions took eight of the 13 weight classes, placed second on three others and third in another. BCI wrestlers won three class titles, Quinte and Trenton each took one.

The class winners were: - under 87 pounds, McCluskey, BCI; under 95 - Grant, Quinte; under 103 - Leween, Moira; under 112 - Young, Moira; 120, Adamson, Moira; 127, Fordham, Moira; 133, Piperni, Moira; 138, King Moira; 145, Brant, Moira; 154, Maracle, BCI; 165, Abrams BCI; 180, Leavy, Trenton and over 180, Martin, Moira.

PRINCE JOINS AIRMEN

LONDON (CP)—Prince Philip has agreed to become honorary president of the Royal Aeronautical Society during 1966, its centennial year. The British club claims it is the first aeronautical organization in the world to achieve its centenary.

Commercial Hockey League

Belvedere Hotel tripped the league - leading Stewart Warner crew 8-4 and American Optical stayed near the top with a 5-4 victory over the Pepsi in Commercial "B" hockey yesterday.

Taylor and Reid scored two goals apiece to pace the Hotel attack with single markers by Nolan, Vesterfelt, Moreau and J. Lucas.

Bryant, C. Rowbotham, Boyle and Genereaux were the Warners' scorers.

Roonbower potted two Optical tallies and G. Greenwood, Jones and Reid added the others.

Woodcock bagged the loner in defeat.

The league standing now shows Stewart Warner with eight points, American Optical six, Belvedere with four and Pepsi with two.

The next league games are scheduled for January 8.

MAKE LUNCH AND EATING AN ADVENTURE!

You will when you try our Business Men's Buffet

MON. - FRI. 12 A.M. - 2 P.M.

ALL YOU CAN EAT Only $1.49

- MARVELOUS FOOD AT A LOW PRICE
- FASTER SERVICE HELP YOURSELF

Sun Valley MOXON Bros

How About SKIS ?

But Stock is now bigger and better. Skis, poles, boots, snowshoes. Come in today.

LICENCE

CYCLE & SPORT SERVICE

799 Front St. Dial 968-6343

Last Minute GIFT IDEAS of LEATHER

MEN'S AND LADIES'

BILLFOLDS

By Buxton and Tilly. English Morocco, cowhide, oak, seal and alligator leathers in blue, black, brown, ginger and tan.

PRICED FROM ..... $3.95 to $35.00

"HOPALONG"

big inside

Another new McBrine quick-release. Light as a feather yet big capacity. Strong "Nylon Dobby" weave covering with reinforced corners.

24" Hopalong .. $17.95
26" Hopalong .. $19.95
30" Hopalong .. $24.95

"Jamboree" by McBrine

New, smart and priced for big value. Here's the latest thing in luxury baggage. Contour molded, strong, light in 4 colors. Red, blue, grey and bone.

little outside

thin Key-Tainer by BUXTON

Thanks to an ingenious new design, Buxton 9" new leather Key-Tainers are thinner than an empty billfold. They never bulge. Never look bulky. Always keep their slim shape. What's more, they flip open at the touch of a button. In many exciting colors and leathers.

TRAIN CASE	$13.95
FITTED VANITY	$17.95
WEEKEND	$17.95
WARDROBE	$22.50
PULLMAN	$22.50

RONSON Shine Shine ELECTRIC SHOE POLISHER

Magnetic

2 Loop From $2.95
4 Loop From $3.50
6 Loop From $3.95

Set includes wooden box, 2 brushes, 2 daubers, 2 buffers, 2 polishers and 2 tins of polish.

$32.95

Don't Forget IF YOU CAN'T MAKE UP YOUR MIND — GIVE THEM A GIFT CERTIFICATE.

LESLIE'S SHOE STORE LTD.

255 FRONT ST. 962-5359

Rana's CANDY SHOP

FRESH TODAY

MAYNARD'S

DISTINGUISHED

CHOCOLATES

Belleville's Most Expensive Candy

REGULAR 1.60
PARTY DELUXE 1.90
EXTRAVAGANCE 2.15
MINIATURES 2.25

Rana's CANDY SHOP AT ROLUF'S - 227 FRONT ST.

THE RIGHT ANTENNA

WILL IMPROVE YOUR TV RECEPTION AND WE RECOMMEND

CHANNEL MASTER ANTENNAS

If your reception is not what it should be, a new Channel Master antenna will bring you a new experience in TV viewing. We'll recommend the most suitable model for your location.

TO RECEIVE CLEAR, SHARP PICTURES FROM ALL DIRECTIONS, GET A CHANNEL MASTER ROTOR

CALL US FOR A FREE ESTIMATE

CIRCLE TV SERVICE (BELLEVILLE) LTD.

We Specialize in Radio, TV, Antenna & Washer Repairs — FREE PARKING AT REAR —

260 Coleman St. Dial 968-6191

TV ENTERTAINMENT

MONDAY

6:00—News, Weather, Sports (13) (12)
6:30—News, Weather, Sports (9) Combat (11) (12)
7:00—MOVIE: "Holiday Inn" (2) Dobie Gillis (9) Thunderbirds (8) Rifleman (10)
7:30—To Tell The Truth (3) (7) (10) Hullabaloo (8) Lucille Ball (9) Jim Nabors (11) (13) 12 O'Clock High (12)
8:00—I've Got A Secret (3) (7) (10) John Forsythe (8) Jackie Gleason (9) Fugitive (11) (12)
8:30—Lucille Ball (3) (7) (10) Dr. Kildare (8) Andy Griffith (9) Irene James (13)
9:00—Perry Como (3) (8) (11) (13) Andy Griffith (3) (7) (10)
Country Music Hall (9)
Ironside (12)
9:30—Hazel (3) (7) (10) Farmer's Daughter (8) Take A Chance (9) Peyton Place (13)
10:00—"Tartars: December '63" (3) (7) (10) Boots Scouts (5) (10) Fugitive (11) Big Valley (9) The Status (11) (12) Ben Casey (12)
10:30—Crossroads (11) Gilligan's Island (12)
11:00—News, Weather, Sports (9) (11) (13)
11:30—The Late Show (3) MOVIE: "Ghost Face" (2)
11:25—MOVIE: "Forbidden Planet" (10)
11:30—MOVIE: "Carson" (8) Rolling Derby (12)
12:35—MOVIE: "The Square Ring" (11)
11:40—Pierre Berton (8)
MOVIE: "When The Bough Breaks" (12)

TUESDAY

6:00—News, Weather, Sports (11) (13)
6:30—News, Weather, Sports (9) Burke's Law (11) (12)
7:00—Dennis The Menace (9) Men In Crisis (8) Rifleman (10)
7:30—My Mother, The Car (3) (8) Nutcracker Suite (2) (7) (10) Musical Showcase (8) Combat (11) (12)
8:00—Please Don't Eat The Daisies (3) (8) Gomer Pyle, USMC (9) Red Skelton (11) (12)
8:30—Hullabaloo (3) Gomer Pyle, USMC (7) (10) Dr. Kildare (8) F Troop (9) Melissa Mary (12)
9:00—MOVIE: - "The Savage Innocents" (3) (7) Wackiest Ship (9)
Front Page Challenge (11) (12)
F Troop (12)
9:30—Petticoat Junction (3) (7) (10) Sgt (9) Newsmagazine (11) (12) Peyton Place (13)
10:00—Wendy Tyn Dyke (11) (13) Peyton Place (12)
10:00—Wendy Tyn Dyke (11) (13) Peyton Place (12)
10:00—World Tomorrow Meeting (5) (7) (10)
11:05—Why Not Call? 968-5848? Tom Hosking's hosts this popular morning show.
12:30—The CJBQ Farm Show with Phil Flagler, Quinta farm broadcaster, is heard on the latest developments in the agricultural world.
1.15—The Belleville Lucky Transkey Show with Al Hall.

FM - 97.1 mHz

MONDAY

4:00—Impressions In Music. Art Wathins is in the F.M. spotlight for the next hour presenting with the best in popular music.
6:00—The Night News Service prepared in the CJBQ news room for Quinte listeners.
6:13—Music for Dining. For the supper hour that's best for listening is yours for the asking.
7.45—On Parade. The voice of military music.
8:00—Music As You Like It. Tom Hookings hosts this popular music and conversation show with Dave Charles.
11.00—The Local and World News Round-up. Especially for Quinte listeners.
11.10—Business Barometer presents views and news on labor and business.

TUESDAY

9:10—Concert In Miniature.
12.23—Luncheon Music. Music for the noon hour.
2.30—Dutch Light Music.
3.00—Afternoon Melody: great Broadway shows are reserved for Art Watkins.
4.00—Impressions In Music. Two hours of the world's best music.
6.13—Music for Dining.
7.30—CJBQ F.M. News Package. News, weather, sport scores. Closing stocks and today's editorial.

RADIO

CJBQ BELLEVILLE

AM - 900

MONDAY

4.10—The Trenton Lucky Turkey Show with Tom Hosking.
4.35—At The You Daily Dave has the best in "Mail Mailbag" plus the "000 Twin Twenty Club."
5.05—The Belleville and Trenton Pet Clinic. Lost and found pets are announced here.
6.00—Music for Supper with Casey Baldwin.
8.10—In The Spotlight with Jack Devine.
8.30—An Interlude of Dining Music is presented with pop overtones.
7.05—The Nation's Business.
8.00—This Time Goes By. Your host is Frank Willis.
10.00—The Late Show. Music for the end of your day.

TUESDAY

2.00—The Morning News Report with Dave Sovereign.
8.10—In The Spotlight with Jack Devine.
9.00—The CBC National News.
9.30—Music and Conversation with Ted Cassidy. Listen to your favorite albums from us.
11.05—Why Not Call? 968-5848? Tom Hosking's hosts this popular morning show.
12.30—The CJBQ Farm Show with Phil Flagler, Quinta farm broadcaster, is heard on the latest developments in the agricultural world.
1.15—The Belleville Lucky Turkey Show with Al Hall.

FM - 97.1 mHz

MONDAY

4.00—Impressions In Music. Art Wathins is in the F.M. spotlight for the next hour presenting with the best in popular music.
6.00—The Night News Service prepared in the CJBQ news room for Quinte listeners.
6.13—Music for Dining. For the supper hour that's best for listening is yours for the asking.
7.45—On Parade. The voice of military music.
8.00—Music As You Like It. Tom Hookings hosts this popular music and conversation show with Dave Charles.
11.00—The Local and World News Round-up. Especially for Quinte listeners.
11.10—Business Barometer presents views and news on labor and business.

TUESDAY

9:10—Concert In Miniature.
12.23—Luncheon Music. Music for the noon hour.
2.30—Dutch Light Music.
3.00—Afternoon Melody: great Broadway shows are reserved for Art Watkins.
4.00—Impressions In Music. Two hours of the world's best music.
6.13—Music for Dining.
7.30—CJBQ F.M. News Package. News, weather, sport scores. Closing stocks and today's editorial.

TV-Radio Column

Recovery of Astronauts Exciting Weekend Show

By CYNTHIA LOWRY

NEW YORK (AP) — Television's really exciting show of the weekend was on the successful recovery of the record-breaking Gemini 7 astronauts.

The Saturday morning live coverage took the carrier Wasp on a pool basis by the networks was as expert and satisfying as it had been for Gemini 6 earlier in the week.

It was a long dive from Saturday morning's return of the space travellers in Sunday night's Voyage to the Bottom of the Sea. In fact, the latter seemed like a comedy-satire.

The special effects of the ABC series are marvellous, particularly the scenes inside that very unconvincing submarine of the future. But the story lines often leave something to be desired (CBS' 20th Century) and this night had a fascinating film account of real life adventures and rescuing more than 1,000 wild animals stranded and starving in flooded jungle areas of Suriname, South America.

Star of the too-short half hour was a bearded young American named John Walsh, who carried out the rescue for the International Society for the Protection of Wild Animals, aided by a native crew.

"Man made this mess," said Walsh, his American accent belied forest of leafless trees. "We just thought we ought to try to do something about it."

Recommended tonight:

Perry Como (NBC), 9-10 EST, holiday program with soprano Robert Peters; Art Linkletter's Hollywood Talent Scouts (CBS, 10-11, return of a summer variety show with guest stars including Debbie Reynolds, Roy Rogers and Dale Evans.

AT THE BELLE — Wednesday — This is the rugged god of pure heart and minor ancestry that pays the title role of Walt Disney's Technicolor adventure, "Old Yeller". The human stars of the thrilling frontier drama are Dorothy McGuire, Fess Parker and Chuck Connors.

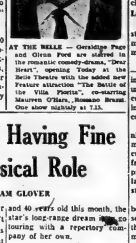

AT THE BELLE — Gershitzer Pace and Glenn Ford are shown in the romantic comedy-drama, "Dear Heart", opening Today at the Belle Theatre with the added new Feature attraction "The Battle of the Villa Fiorita", starring Maureen O'Hara, Rossano Brazzi. One show nightly at 7.15.

Julie Harris Having Fine Time in Musical Role

By WILLIAM GLOVER

NEW YORK (AP)—Whether she jumped or was pushed isn't quite clear, but Julie Harris is having a fine time in her first musical comedy role.

"It's a joy to be playing," she said while trying to be exact about how the latest switch in her career came about.

For quite a while the slim star has been looking toward the song-and-dance stage.

When Julie Andrews left My Fair Lady, Miss Harris asked for an audition. There also was a test for Richard Rodgers. Even though I didn't think it was good enough, and of course, I didn't get either job."

She didn't stop looking or dreaming, however, and started taking voice lessons.

BECAME FRIGHTENED

But when Cy Feuer came in her about a production he and Ernie Martin were planning Nava Scotia each re-united three.

New Brunswick, Manitoba and Alberta each reported no traffic death while Prince Edward Island, Newfoundland and Saskatchewan reported no accidental deaths.

MINK BECOME MENACE

EDINBURGH (CP) — Wild mink are getting wilder, according to the Scottish agricultural board. Animals escape from mink farms and breed quickly, with few natural enemies. Now their indiscriminate killing of wild-song farm animals has become a problem.

THINKING OF AN EXCEPTIONAL NEW YEARS PARTY THIS YEAR?

Sensational Entertainment "THE KINGS FOUR"
One of the Top Groups in Canada
COMEDY AND MUSIC
Tickets $15. Per Couple — Includes Refreshments and DeLuxe Buffet.

RED LION
TRENTON HWY. 33

37 Fatalities Across Canada Over Weekend

By THE CANADIAN PRESS

Accidents killed at least 37 persons in Canada during the weekend, including 32 in traffic.

A Canadian Press survey from 6 p.m. Friday to Sunday midnight, local times, listed all four children of a Toronto family who died after their home caught fire.

In addition to the fire deaths, Ontario reported 16 traffic victims and one fatally injured in a fall.

Quebec had eight road deaths, while British Columbia and Nova Scotia each reported three.

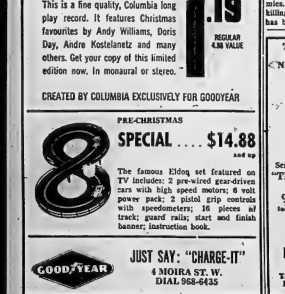

This is a fine quality, Columbia long play record. It features Christmas favourites by Andy Williams, Doris Day, Andre Kostelanetz and many others. Get your copy of this limited edition now. In monaural or stereo.

CREATED BY COLUMBIA EXCLUSIVELY FOR GOODYEAR

PRE-CHRISTMAS

SPECIAL . . . . $14.88 and up

The famous Eldoq set featured on TV includes: 2 pre-wired gear-driven cars with high speed motors; 6 volt power pack; 2 pistol grip controls with speedcontrol; 16 pieces of track; guard rails; start and finish banner; instruction book.

GOODYEAR

JUST SAY: "CHARGE-IT"
4 MOIRA ST. W.
DIAL 968-6435

Brezhnev Says Crops Recovering

By JOHN BEST

MOSCOW (CP) — The Soviet Union's livestock industry, hard hit by a 1963 crop failure, is on its way toward recovery, says Communist Party First Secretary Leonid Brezhnev.

Brezhnev told the party's central committee that during the last year "all the livestock populations as well as their productivity have increased." It is "evident," he said, that annual procurements plans for meat, milk, eggs and wool will be overfulfilled for the century as a whole.

The crop failure two years ago resulted in the slaughter of millions of farm animals because there was no feed for them.

Greatest depredations occurred in the hog population, which fell from 70,000,000 at the end of 1962 to 40,900,000 a year later. Sheep, goats and cattle also declined sharply.

Procurement plans for livestock products were not carried out last year because of the inroads resulting from the crop failure.

Late last year, after the overthrow of Premier Nikita Khrushchev, the Soviet leadership announced a series of drastic steps to revitalize the livestock economy.

Crux of the plan was to encourage collective farmers to buy land from private plots. These plots were to be increased in size, with the removal of "administrative restrictions" imposed under Khrushchev.

FEDANS AVAILABLE

Soft loans were provided from state funds, large enough to meet the entire cost of the animals and feed.

Feed grain—825,000 tons of it—was made available to private individuals buying animals under the new plan. State procurement prices on milk were increased in particular encouragement to cattle raisers.

The plan inspired little optimism by the Soviet government that, while private agriculture accounts for only a tiny fraction of total farm area, it produces a disproportionately large percentage of total food-stuffs.

In other words, farmers work better when they work for themselves. They sell products from their private plots in government-operated market places.

Brezhnev, in his speech to the central committee, said the measures had given "a certain dynamic push" to the livestock industry.

During the previous eight months the average milk yield per cow had increased by 625 pounds. Milk, meat and egg purchases had all risen markedly. Brezhnev gave no figures.

Quads Born In New Zealand

AUCKLAND, N.Z. (AP) — Quadruplets — two boys and two girls—were born here today in the same hospital where quintuplets were born five months ago.

The quads' father, Herbert Dick Rawson, is surgeon at Nelson Hospital in South Island.

The babies were taken to a special care premature unit immediately on birth, and Dr. Algar Warren, medical superintendent of the National Women's Hospital where they were born said medical consultants were a little concerned at their condition.

The mother, Mrs. Sally Rawson, was in satisfactory condition.

The babies weigh from two pounds, 13 ounces to three pounds, six ounces.

The Rawsons have two other children, a girl of five and a boy of four.

One of the first to offer congratulations was Mrs. Shirley Ann Lawson, mother of the quintuplets born here last July 21.

DIDN'T KNOW THE GUN

BLACKPOOL, England (CP) Gunsmith Edward Miller nearly blew himself up and broke all the windows in his shop when he tried to unblock the touchhole of a 200-year-old ship's cannon by lighting gunpowder round it. There had been a powder charge in the two-foot barrel since it last saw sea service.

2 EXCITING THRILL FEATURES

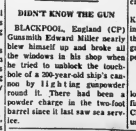

Complete Shows 7.00 - 8.45

TONIGHT
Park

Crime Creating Real Threat Says Fulton

VANCOUVER (CP) — Canadian police forces must have the standards of their personnel upgraded to keep ahead of highly - organized and efficient crime, Davie Fulton, former Conservative justice minister, said Sunday.

Crime in Canada is creating a real threat, Mr. Fulton said in an interview. The criminal is intelligent, highly organized and uses the latest technological devices.

Mr. Fulton advocated establishment of a police college to provide extensive training for policemen and enable them to keep one step ahead of the criminal.

Mr. Fulton, who won the Kamloops seat in Parliament in the May, 1963 election, said there should be extended programs available to send RCMP personnel to university.

WORK WITH POOR BOYS

PEMBROKE, Ont. (CP)—The local police department, partly financed by the Kitamen's Club, has founded a club for under - privileged boys.

Movie Column

Elizabeth Hartman Advises Girls to Keep Their Dreams

By BOB THOMAS

HOLLYWOOD (AP) — To all those who dream of becoming a movie star, Elizabeth Hartman has a message: you can do it.

She is pretty, though it is sometimey hard to detect because she pulls her hair back in severe style and wears no makeup.

She is talented, as evidenced by her work in A Patch of Blue with Sidney Poitier. The movie about a blind girl who is befriended by a Negro was shown here in general bazzaire. Elizabeth was hailed as a brilliant new star.

She is strong-minded. ("I know what I want, and I am going to get it.")

Miss Hartman was only 19 when she started working at the local playhouse in her home town of Youngstown, Ohio. She continued through high school and after studying drama for a year at Carnegie Tech, decided to tackle New York.

COULDN'T GET PART

"From January to May I scarcely went out of my hotel except for my classes at the Actor's Workshop," she recalled. "I kept writing brave letters home, but my parents could read between the lines."

Elizabeth finally admitted she was beaten. She got a job in a Cleveland theatre and also worked in summer stock at Warren, Ohio.

With letters of recommendation from the Warren theatre, she tried New York once more. Things happened fast; a test for the Warner Brothers ("They tried to glamorize me, and I fought them all the way"); a role in a play which closed out of town; then A Patch of Blue, followed by The Group.

Elizabeth has this advice to girls who would like to repeat her success:

"Stay where you are and work in the local theatre; don't try for broadway or Hollywood until you are ready; want to act very earnestly; keep your dreams."

BIRTHDAYS TAKE TIME

TORONTO (CP) — The telephone number for the centennial commission office in Toronto is EM 4-1967. The agent says it took about three weeks to arrange the number and that other centres don't have the right figures yet.

THEATRE FEATURE TIMES

AT THE BELLE — Glenn Ford, Geraldine Page in "Dear Heart", they start at 7.15 p.m. "The Battle of the Villa Fiorita" starring Maureen O'Hara, Rossano Brazzi. One complete show nightly starting 7.00 p.m.

AT THE PARK — In Color — "Wild Are The Innocent", Anette Marsh, Joanne Dru, Albert Salmi, Sandra Church, Tom Tryon, Harve Presnell and Senta Berger. 1.30 - 3.30 - 5.30 - 7.30 - 9.30. "Critic On The Loose", all star cast, 8.45.

AT THE PARK — Patty Duke has boy friend Warren Berlinger puzzled in "Billie", Christian presentation in Technicolor, opens Monday, Boxing Day, Dec. 27th at the Park Theatre through United Artists release. On the same program in colour by deluxe, "Jet In Glory Guys", starring Tom Tryon, Harve Presnell and Senta Berger. Both features are first Belleville showings.

"DEAR HEART" WILL TOUCH YOUR HEART WITH ITS LOVE, WARMTH & HUMOR!

2nd New Feature - Fun - Romance!
MAUREEN O'HARA — ROSSANO BRAZZI
IN
"THE BATTLE OF THE VILLA FIORITA"
In Technicolor

NOW
BELLE
SMOKE IN THE LOGES

Matinee 2.00 P.M.
Evgs. - One complete show starting 7.15 p.m.

...Then on WEDNESDAY-THRILLING! HEARTWARMING!

GIVE THE GIFT YOU'D BE GLAD TO GET

THE IDEAL GIFT
FAMOUS PLAYERS THEATRE TICKETS
Available in handy booklets and gay gift envelopes. Now on sale at all Famous Players theatres. Cost no more.

Tickets on sale across from Belle at Variety store, Belle Theatre Box Office, Don's Cigar Store, 10 Bridge St. East. No waiting in lines, wait right in. We're selling tickets for Eaton's and Simpsons. Too! Dial 8-6066 for further information.
By-The-Way! ONE FREE TICKET IN EVERY BOOK

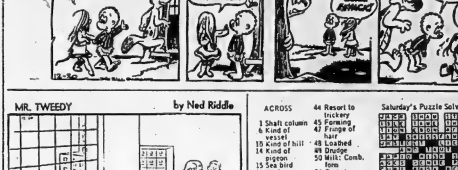

Astrological Forecasts

By SYDNEY OMARR

FOR DECEMBER 21

Aries (Mar. 21 - April 19)—Delay indicated in travel, communication plans. Utilize pioneering instinct. Find new, unique ways of achieving results. Up to you to take initiative. Be there first!

Taurus (April 20 - May 20)—Friends, romantic interests dominate. You may find purse strings slipping. Remember there is a tomorrow. Be sensible where expenditures are concerned. Get quality for money.

Gemini (May 21 - June 20)—People around you apt to be ultra-sensitive. Be mature. Express yourself with humor. Avoid heavyhanded methods. You gain if you are relaxed—and apply "light touch."

Cancer (June 21 - July 22)—Much activity appears to surround you. Important that you maintain sense of balance. Get details out of way early. Observe reactions—be sure to fine print. Be alert, mature.

Leo (July 23 - Aug. 22)—Good lunar aspect promises change, romance, exciting challenge. Young persons can aid cause—if you are willing, to accept suggestions. Member of opposite sex is sincere.

Virgo (Aug. 23 - Sept. 22)—Be at your diplomatic best. Not wise to oppose authority. Keynote is Intelligent concession. If you are agreeable - others respond in reasonable manner. Act accordingly!

Libra (Sept. 23 - Oct. 22) — Direct approach could meet with rebuff. Study Virgo mes say. No time to be in too much of a hurry. Study fine print. There is more than what appears on surface.

Scorpio (Oct. 23 - Nov. 21)—Close friends could appear irritated with each other. Remain neutral. Check budget to receive proper value for money, efforts. Have faith in your own abilities.

Sagittarius (Nov. 22 Dec. 21) —You can win your way with charm, understanding. No time for buck authorities. Go with the tide. Fine for completion projects. Also good for sharing knowledge. Gain indicated through cooperation.

Capricorn (Dec. 22 - Jan. 19) —Proceed with special study, project. Not wise to stray too far from home base. Take care with written word. Get messages straight. Tendency to misquote becomes evident.

Aquarius (Jan. 20 - Feb. 18) —Social activity now intensified. Observe caution in making business with pleasure. Recognize true flattery—separate it from false variety. Heed words of financial advisor.

Pisces (Feb. 19 - Mar. 20)—Study objectives, aims. Tendency is to try doing too much at once. Concentrate forces. Utilize sense of humor in delicate situation. Be aware of responsibilities.

If Today is Your Birthday—you are a frank individual — the need for self-expression is strong. You could succeed in creative fields.

General Tendencies — Cycle high for Sagittarius, Capricorn, Aquarius. Special word to Scorpio. You may have to relate plans involving member of opposite sex.

HOTEL DESTROYED

BAIE COMEAU, Que. (CP)—A fire that police believe started in the furnace room on Sunday levelled the four-storey Hotel stanair in Baie Comeau, 220 miles northeast of Quebec City. The 80-room hotel was owned by the Quebec North Shore Paper Co. The Loss was estimated at $500,000.

ACROSS

1 Shaft column
6 Kind of wind
10 Kind of hill
14 Kind of pigeon
15 Sea bird
16 Misfortune
17 Similar
18 Abusive
20 Alaskan Prefix
21 Member of the family
22 More unusual
23 Part of the nose
27 Instrument
31 Complaint
32 City of Switzerland
33 Gash
36 Lessening
37 Persona non
38 Partake of
39 Hawaiian symbol
40 Kind of cheese
41 Hackneyed
42 Having a degree of combining power: said of an element
44 Resort to trickery
45 Farming
47 Fringe of hair
48 Loathed
49 Drudge
50 Milk: Comb. form
54 Pert. to nutriment
57 Effective power
58 Buddhist deity
59 Helper
60 Pass into use
61 Biblical place
62 Equal
63 Deer

DOWN

1 Imitation
2 Book of Fiddlers Three
3 In the center
4 Kind of dog
5 Relied
6 Position of intensity
7 Look good
8 Business abbreviation
9 Papal name
10 Interfere
11 Rendering Clear
12 Locations
13 Watchful
19 — prosequi: Legal entry
21 Offense
24 Part of "to be"
25 Pub game
26 Arm bone
27 Gangster's girl friend
28 Instrument
29 Not original
30 Everything
31 Sour soup to make
32 Fetch
34 Single
35 Pat: Comb. form
37 Mrs. Verdon
38 Kind of participle
40 Baseruner's maneuver
41 Possessive
43 Intermediate private
44 Humorist
45 Relative obscurity
46 Compelled to go along
47 Packaging machine
49 Widow,
51 State of shaking
52 Bit of foot trouble
53 Purchaser's allowance
55 Be off one's guard
56 Joint timber
57 By way of

Saturday's Puzzle Solved:

12/20/65

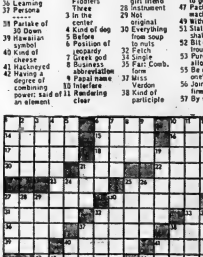

The Trots

WINDSOR, Ont. (CP)—Easy Council made his key move in the back-stretch Saturday night to wine away in the featured ninth race as Windsor Raceway closed its 1965 season.

The four - year - old chestnut pacer, driven by Gerry Bookmyer, turned in a 2:02 2 mile to return $11.30, $8.10 and $4.40 to supporters among the crowd of 5,702.

Pans put $306,490 through the mutuels to bring the season's handle to $10,187,000. The track is to re-open Jan. 6 for a spring meeting lasting until March 24

NAMES GOVERNOR

LONDON (AP)—The Queen named Alhaji Farimang M. Singhateh Sunday to be the next governor - general of Gambia, Gambia, on Africa's west coast, became an independent country in the Commonwealth this year.

S-A-L-E
SLOT RACING KITS
REVELL 1/32 SCALE
● CORVETTE ● YXE JAGUAR ● FERRARI
● COBRA Reg. 7.00, ... $4.95
RUSSKIT 1/32 SCALE
● PORSCHE ● JAGUAR ● LOTUS
● MASERATI Reg. 12.50 ..... $7.95
PAM'S HOBBY SHOP
15 FOOTBRIDGE 962-6262 BELLEVILLE

YOUR TV SET GOT THE JITTERS?
Maybe a minor adjustment or replacement of an inexpensive tube will make it like new.
Call Us
HITCHON'S
340 FRONT ST.
Belleville 962-5349

The WANT ADS ... to work for you

WANTED MALE

DuPont Of Canada

NYLON PLANT

KINGSTON, ONT.
Has Openings For

PIPEFITTERS

CONDITIONS:

These are openings in regular employment with this Company. Working conditions are good and an excellent range of employee benefits is offered.

QUALIFICATIONS

3 - 5 years Pipefitter experience or completed apprenticeship. Rate — appropriate to qualifications.

PRODUCTION OPPORTUNITIES

(Male)

There also are openings in regular employment in our Production Department. The basic wage rate is $2.06 per hour and work is performed on a rotating shift basis.

The expansion of our activities affords opportunities to those employees with suitable qualifications, to progress to senior operating assignments and to other departments.

Applicants must be at least 18 years of age and between 26 years must have a minimum of Grade 10 (Ontario) and preferred or its equivalent. Applicants 26 — 45 must have Grade 8 (Ontario) or equivalent. There is a minimum height requirement of 5 ft. 7 inches, measured without shoes.

APPLICATIONS:

Persons interested in any of the above positions, should apply in the nearest office of

THE NATIONAL EMPLOYMENT SERVICE

Or Directly to:

EMPLOYMENT SUPERVISOR
DU PONT OF CANADA
POST OFFICE BOX 2100
Kingston, Ontario

D17-21

CANADA'S ARMED FORCES

NEED YOUNG MEN

to

operate and maintain

our

Ships — Tanks — Planes

Here is your chance

to serve as a member

of a winning team

in the

NAVY — ARMY

or

AIR FORCE

A Career Counsellor

from the

Canadian Armed Forces

will be coming to the

BELLEVILLE ARMOURIES

EVERY TUESDAY

From 1 p.m. to 6 p.m.

Drop in and talk it

over or fill out this

coupon and mail it

to

the

CANADIAN FORCES

RECRUITING CENTRE

8 Montreal Street,

KINGSTON, Ontario

Name .....

Address .....

Age Education

I am interested in

( ) NAVY — ( ) ARMY

( ) AIR FORCE

D22-23-24-25-26-27-28-30-31-1-2-3

SENIOR MECHANICAL DRAFTSMAN

Immediate vacancy exists in the Engineering Department of a large local industry. Applicants should have not less than 5 years experience and be between 25 and 40 years. Advanced technical institute or degree in civil, mech. etc. Excellent starting salary and working conditions. Comprehensive company benefits. Apply in writing giving brief resume of your education and experience to:

BOX A-4
THE INTELLIGENCER

D16-30

LINCOLN SCHOOL OF WELDING

Trenton

Sorry Temporarily Filled

Please Make Enquiries For

First Opening

392-4826

Of ev-en-w-tf

FIRST CLASS ENGINE LATHE operator. Steady year round employment. Apply Canadian Machine and Repair Co. Ltd. Trenton Road, Frankford, Ontario 392-3383. D16-21

FULL TIME HELP AT ONCE. Apply Wilmit Car Wash, 109 Dundas St. 1250-31

WANTED MALE

WORKING MANAGER FOR TAKE out chicken store. Food experience helpful, must have good appearances and references. 962-2272 days. D20-21

LOT MAN—MUST HAVE CHAUFfeur's licence. Permanent position. Experience preferred, but will train suitable man. Apply personally Trudeau Motors, Dundas St. Station Street. D20-31

HERE'S YOUR KEY TO A BIG NEW JOB

MAIL TODAY

THE RAWLEIGH

Dept. L-153-177

6005 Cambrien, Montreal, P.Q.

Gentlemen: I am interested in the Rawleigh Business. Please send me

( ) Full-time Basis

( ) Spare-time and FREE Cook Book and catalogue with full details.

Name .....

Address .....

Engineer

Recent Mechanical Engineering Graduate for application engineering in our Pump and Turbine Division.

Technician

Graduate from Institute of Technology (Mechanical) for interesting position in modern Packaged Boiler and Division. Duties to include design and contact with customers.

Intermediate Buyer

3 to 5 years buying experience preferably in the-area of heavy steel.

Production Clerk

Grade XII Technical Graduate with 3 to 5 years production planning or material control experience. Salaries commensurate with experience and ability. Full range of welfare benefits.

Rapidly expanding industrial area — interview will be arranged in

BELLEVILLE

Please reply in writing to

INDUSTRIAL RELATIONS SUPERVISOR

At Babcock-Wilcox and Goldie-McCulloch Ltd.

Coronation Blvd.,

GALT, Ont.

D17-18-T

WANTED FEMALE

OPERATING ROOM NURSES

The Belleville General Hospital wishes to inform you that we have bad previous experience in the following areas:

If you are a graduate R.N. experience who is:

1. Interested,
2. Available,
3. Unable to work a full shift because of family responsibilities,

we are prepared to work afternoons or on a hourly basis from 8 a.m. to 5 p.m.

4. Would like to refresh your nursing skills in O.R. technique.

Then please communicate with Miss Margaret Hamilton, Director of Nursing Service, Belleville General Hospital, Belleville, Ontario.

D15-21

BABYSITTER, JAN. 3 TO COVER in four afternoons a week 1 - 5 p.m. 962-0966 after 5 p.m. D20-21

A WIDOW NEEDS YOUR STORY Widows, like myself, and others who have been deprived of their rightful living and inheritance by the present laws, need your story and unsolved estate and succession duty laws. Please write to Mrs. Katherine Fraser. We are fighting for them.
Box 28 The Intelligencer D18-29

YOUNG CLEAN GIRL AS EXpected baby-sitter and housekeeper in Two school age children. 968-3076 after 6 p.m. Hagarty, 24 Northwood Crescent, Belleville. D18-21

BABYSITTER FOR 3 DAYS. TWO children, one school age. Phone area. Live in or outside. 962-4429 after 5. D18-21

WANTED MALE OR FEMALE

ONTARIO BUSINESS COLLEGE

announces new classes beginning in

Secretarial — Stenography and Accounting

Courses

January 3, 1966

announces new classes

Evening Courses

in

IBM KEYPUNCH TRAINING

at

ONTARIO BUSINESS COLLEGE

Day Courses and Evening Courses

54 Victoria Avenue 962-0870

D3-tf-w-tu-f-tf

WANTED—

TEA OF THURLOW. MUSIC TEAcher wanted to teach in Foxboro, Consolton and Douglas Academy. Apply stating salary expected, qualifications and experience to Box 29 The Intelligencer D17-tfn

STUDENTS TO LEARN SPANish and other subject instruments Can furnish instruments at a discount. Phone 962-6503 or Octavia St. 968-3698 D14-61

BARRETT'S NEED PIANOS IN exchange for furniture or will buy for cash. Try F. Barrett's 191 Canniff St. 962-3252 A20-tf

BANQUET DINNERS FACILITIES catering. Phone 2104 Place dining room. 962-0417 for reservations D230-tfn

DICK GARDINER BAND NOW booking for fall and winter season. Phone 962-2966 D17-tfn

WANTED TO BUY OLD VIOLINS any make, any age. Call 962 The Intelligencer giving details. A18-tf

EMPLOYMENT WANTED

HOME RENOVATIONS, PAINTING and Decorating. Free estimates 968-7241. G2-tf

ROOM AND BOARD

FURNISHED BEDROOMS, ONE with private washroom. Good location. Gentlemen. 962-6472. D20-21

ROOM AND BOARD. SHIFT WORkers, close to downtown 323 Coleman. 962-6472 D1-tf

ROOM AND BOARD, LUNCH, optional. Share bedroom. T.V., parking, etc. Gentlemen only 962-3533 after 4 D17-tf

TO LET

NEWLY DECORATED 3 BEDroom home, garage and large lot. Excellent location. Immediate possession. Phone 962-2196 D20-21

4 ROOM BUNGALOW, GARAGE and 2 lots, $85 month. Available immediately. Call 962-6418 Lloyd Realtor. D20-31

THREE BEDROOM DOWNSTAIRS apartment, kitchen, living room, basement, all large windows. Close, garage. $105 monthly. Available immediately. 962-2196 Mrs. Alexander. D20-21

2 BEDROOM UPPER APARTment, close to Trenton Memorial, room, kitchenette, bath, large storage space, entrance. Available immediate possession. 962-2196 D18-21

SMALL SIX ROOM HOUSE, NEwly heated. Central $55. Immediate possession. 962-6418 D20-31

2 APARTMENTS, 1 WEST MOIRA. $80 month. 962-6418 D20-31

JANUARY 1ST. 191 QUEEN Street, 3 bedroom apartment, living room, family room. $90 month. Phone 962-6418 D20-31

HOUSE — SEVEN ROOMS AND bath immediate possession. Hardwood floors. Heated with oil furnace and water system. Close downtown. 968-8121 D10-tf

HEATED 3 BEDROOM UPPER apartment, stove and fridge. Available Jan. 1st. Adults $85. 1857 D20-21

IMMEDIATE POSSESSION. 3 bedroom house. Near downtown and hospitals. Grad Owens Realty Ltd. 962-3326 D7-tf

4 ROOM LOWER APARTMENT, unheated, private entrance. 3-4 adults. bath, heat supplied. 2 couple. 610 Dundas St. W. 962-0978. D20-21

3 BEDROOM HOUSE, MODERN self-contained. Space for boat. Boating. Available January 1st. Adults only. 962-6418 D20-31

ONE BEDROOM, FIRST FLOOR apartment, modern kitchen, bathroom and bath, private entrance. Dundas West. 962-6418 D13-tf

EIGHT ROOM HOUSE. CAN BE let part of it. 155 Station Street. 962-2196. D14-tf

MODERN ONE BEDROOM FURnished apartment. Self-contained. Available December 15th. Free rent for the month of December. 962-6282 after 5 p.m. D14-61

SMALL DWELLING, 3 ROOMS and bathroom. On large lot, wood floors, West Hill, gas unit heater. $55 month. 962-6418 D14-tf

4 BRIGHT ROOMS. PRIVATE entrance. Private bath. Heated. Close to shops. 962-6227 after 5 p.m. 962-6227 D13-31

UPPER DUPLEX, 6 BEDROOMS, kitchen, dining, living room, bathroom, hall. Heated. Available Jan. 1st. 962-6418 D22-tf

FOUR BEDROOM HOUSE 1900 bathrooms, living room, dining room, kitchen, new oil furnace. East Hill near schools. Contact Tom Hallis 962-2... D17-tf

LARGE PRIVATE 2 BEDROOM heated upper apartment. $70 month. Phone 962-2196 Mrs. Alexander. D20-21

UPPER DUPLEX, 6 BEDROOMS, kitchen, dining, living room, bathroom, hall. Heated. Available Jan. 1st. 962-6418 D22-tf

LOWER THREE ROOMED SELFcontained apartment. Stove and fridge supplied $50 monthly. 962-6418 D20-31

ATTRACTIVE THREE BEDROOM home, private entrance. Available January 1st. 962-3089 D13-tf

Apt Hunting

NO CHARGE FOR OUR SERVICE We have listed and screened the apartments and do the work for you CALL 962-2357.

W. J. McCORMICK

REALTY LTD.

89 STATION ST.

PHONE 962-2357

M15-tf-w-w-f-tf

THREE-BEDROOM APARTMENT newly decorated and heated. Phone 962-1844 962-1844 D20-21

3 BEDROOM HOUSE WITH FULL basement, close to schools, churches, schools and shopping plaza. Available Jan. 962-6731. D17-tf

2 STOREY 6 ROOM BRICK HOUSE

With Garage on East Hill

Near Schools

Apply: 250 WILLIAM ST.

D16-tf

BOY - MOR-APTS OPPOSITE Simpson-Sears. Kitchen, bath, heat supplied. Suitable for comfortably warm. Garage if required $7. 962-0870 D2-tfn

USED SKATE EXCHANGE. Skis sharpening for rent and sale. Bicycles for sale. Phone 962-2... D20-tf

TWO BEDROOM BUNGALOW gas furnace on Cecil Street near Front. Phone 962-2... D1-tf

HOUSES AND APARTMENTS in Doug Grant Realty. Phone 968-7200 — 962-2900. A1-tf

PLEASANT, HEATED UPPER apartment with porch, sized. Available Jan. 1. Apply 24 Sidney Street. 962-8173. D20-21

APARTMENTS AND HOUSES TO rent. Apply Bell Realty Ltd. 962-2... Phone 962-2... Dufferin D7-tfn

COMFORTABLE UPPER FLOOR duplex 3 rooms, bath, sewer and water. Available immediately. 962-3747 or 962-2256. D1-tf

TO LET

4 year old, 3 bedroom brick bungalow, recreation room, 2 fireplaces. Clean, heated, not bedroom apartment. West Hill. GORDON WOODS REAL ESTATE 130 Front St. 962-0483 D20-tf

CLEAN BRIGHT APARTMENT, 3 rooms and bath. Heated. Phone 962-2... D20-21

4 ROOM INSULATED BUNGAlow on Bridge St. Possession 1 st. $63 monthly. 962-0483 D14-tf

GROUND FLOOR 2 BEDROOM apartment, including possession $85, monthly. 67 Dundas East. Close to downtown. Whales Real Estate. 962-4358 D18-21

APARTMENT AND HOUSES FOR information call Gordon Woods Real Estate 962-0483 D14-tf

THIRD FLOOR, 1 BEDROOM apartment, heated, fridge and stove, corner Queen and Church. Available immediately 962-6711 or 962-6461 D15-tf

FOR SALE

—PLASTIC FLOWERS
—FERNS
—PHILODENDRUM
—POINSETTA
—Etc.

THE FLOWER BOWL
AND GIFT SHOP

Belleville Theatre Block
249 Front St.
Belleville D20-22-24

SAVE $70.00

24-Inch Moto Mower
Snow Shark Snow Thrower
5-horse power engine

Regular $449.95

SPECIAL $379.95

20-Inch Moto Mower
Snow Shark Snow Thrower
Used 4- 4-horse power engine

Regular $239.95

SPECIAL $189.95

DOMINION TIRE STORES

16 Bridge St. West — 968-5575

N24-tf

SKIDOO SNOWMOBILES COST less and outperforms them all. Snowmobile headquarters. Lowest down payment. Best deal anywhere. Call us for a demonstration.

ON BELLEVILLE MARKET Square, opposite C.B.C. Remember sauerkraut, dill and brine pickles. D17-18-22

—Hand Smocked Dresses
—1 Pair Rompers, Size 1.
—Mens Hand Knitted Sweater for Child, 6 months — 2 years.
—Hand Knitted Dress Size 2-3 years, all hand smocked and new.

962-9128 D20-21

AIRTEX

Roll On Embroidery Paint

Available Now

"A" Shirts

Individual Colors

Other Accessories

962-3792 D20-21

21-INCH MAHOGANY CONSOLE Admiral TV. Excellent condition. Phone 968-5447. D17-21

WHITE SEMI-FORMAL Brocade Tux, Size 40. Black Skirt $10. Size 13-14 962-3... After 5:30 p.m. D17-tf

1,000 HARDWOOD PALLETS AVAILable. Size 40" x 48". Stringer block, 5/8" top nes. $100 per hundred or $150 per load. 2,000 G.M. dunes truck, running $195. Call 962-6... Trenton 392-6166. D14-tf

NORNBY DUBLO ELECTRIC train, complete layout, includes 2 locos, transformer, track, etc. Marvelous condition. $75. 962-6... D18-21

1963-1961 SNOWMOBILES. $600 for $630. Model 444 for $793. Many others. Terms. Service Centre. Trenton 392-6166 D18-21

USED SKATES ALL TYPES. Ladies, Men's, Boys' and Girls' Hockey Skates. Also Figure Skates. Ski Goggles. City Hall Sports. 962-2... D20-tf

ALUMINUM DOORS — $41.30 Aluminum storm sash $2.50 Free installation. Morgan Enterprises. 962-2... D20-tf

APPLES — MACS, SPIES, DELICious, Snows, Greenings, Russets and Greenings. Pears. Delivery Friday. Mac Orchards 962-4... D20-tf

KELLY'S SPORTSHOP

Bikes, Pistols, Shotguns, Scopes, Rifles, Archery Equipment, Ammunition, Game Hooks, Reloading Sets and Supplies, Camping Equipment and Accessories. Dealers for Evinrude, Johnson, Mercury, Shell Decoys, Coleman Lanterns, Records, Gun Racks, Trail Heaters, Rods, Hunting Knives, Rods and Reels, Tents, Sleeping Bags, Fish Nets, Guns, Gas Pumps, Perfect Rifles.

KELLY'S SPORTSHOP

345 NORTH PARK

962-6348

CORN ON THE COB — 962-7588. D17-21

PLASTIC

Floral Arrangements

For Gift Giving

for

TV, — MANTEL

and TABLE

From

$2.79 and up

The FLOWER BOWL

and GIFT SHOP

Belleville Theatre Block

249 Front St.

Belleville D20-22-24

Traction

HAVE YOUR TIRES TRACTIONIZED FOR WINTER DRIVING.

$2.00

Per Wheel

at

ELLIOTT MOTORS

(Belleville) Ltd.

D18-21

IDEAL CHRISTMAS GIFT!

FOR STUDENT

or

PROFESSIONAL PEOPLE

Portable Typewriters

Good Selection

Reasonable Prices

And Service Too

CREDIT TERMS AVAILABLE

Hastings Business Machines

(Belleville) Ltd.

23 CAMPBELL ST.

Across from new Police Station

D18-23

FOR SALE

APPLES AT A BIG SAVING TO YOU

Ten and twenty pound packages. Tax extra. Local delivery anywhere in city, even Trenton. Remember this number.

968-9183

Pair of 800 x 14 Snow Tires $12.

D17-tf

DIRECT FROM FARM, SIDES OF beef for freezer. 962-3... D20-3m

CURSON'S NEW AND USED clothing, 75 E. Dundas St. Clothing for all the family at Bargain Prices. Army Surplus Goods. A24-tf

9 MONTHS OLD QUARTER horse colt. Sire, Alert Hall. 962-... D20-21

TEENAGE SKIN PROBLEMS solved with Bonnie Brett 1958 issue at Latimers. A23-tf

PIANOS FOR SALE — WE BUY and buy new and used pianos and organs. Stock on hand Terms arranged. Call McAvoy's 338-3131 Marmora. N15-tf

CHILDREN'S STURDY TOYS. TOY chests, color beds and high chairs. Also Bassinette and Stroller. 962-... D20-21

SUMP PUMP IN GOOD CONDItion. 962-6... D20-21

NEW AND USED LOWERY ORgans, for information write Box 29 The Intelligencer D17-tf

21-INCH SILVERTONE TV. Low-boy style. Excellent condition $150. 440 Victoria Ave. D17-21

YOUR DOLLAR SAVING SERVICE CENTRE IS OPEN ALL THIS WEEK

From 7.00 a.m. - 10.00 p.m.

For Your Christmas Shopping Convenience

FREE — All This Week From Sunday 7 a.m. until Friday Christmas Eve 6 p.m.

FREE — Balloons for the Kiddies.

FREE — Rain Bonnets for the ladies.

FREE — Coupon Wallets or Licence Wallets for the men.

FREE — Pepsi-Cola for all.

TAKE ADVANTAGE OF THE MANY SPECIALS

CIGARETTES BY THE CARTON

All Brands — $3.15

BREAD — Fresh Daily

- 2 Loaves for 35c

CANADIAN TIRE SERVICE CENTRE

310 Dundas St. at Farley

Between Plaza of Woodland Cleaners

962-3339 D18-21

LOW OVERHEAD OPERATIONS

380 FRONT ST.

962-3401

STROUD'S DIAMONDS

Make Your Choice In Our Private Diamond Room from

Our Large Assortment Selected for Quality and Value

208 FRONT ST.

Belleville D20-31

SURPRISE HER ON CHRISTMAS Day. Delivered to your door, packaged and gift wrapped from The Gift Shop across from the laws. D20-21

3 OFF ALL SKI JACKETS AND ski jackets. Hurry while size are complete. Bonnie Brett and TV Ltd. 170 Front Street. D20-21

CHILDREN, ADULTS HAIRCUTS by appointment. Phone 962-2... Ask for Bob Roberts Barber 196 Pine Front. D20-tf

SKI-HOO-SPORTSMAN 1965 with 9410 Rock semi-formal. 34 to 36. Like new. Reasonable 962-... after 5 962-9302 D6-201

AIR RIFLE. LIKE NEW. — 962-7446. D20-21

CLEAN HEALTHY BEAGLE PUPS from good hunting stock. 962-6069. D20-31

PAIR SKATES, SIZE 9. 1 PAIR of ski boots 8½, and holder. Phone 962-... after 5 p.m. 962-2976 D20-21

10 YOUNG SOWS DUE TO HAVE this. Deseronto 399-3010. D20-31

KITCHEN TABLE AND CHAIRS, rocker, box seat, 2 doll sleighs, children's toys, other articles. 962-... D20-21

MAKE YOUR LADY "FAIRER" this Christmas with a gift from Front Street. Downtown Belleville. D20-21

DRESSED GEESE FOR CHRISTmas. 962-... 968-6521. D20-21

ELECTRIC RANGE IN GOOD condition. Phone 962-... D20-21

DARK BROWN MOUTON COAT. Size 14 to 16. $75. It's like new. heavy knit sweater. Like new. $15., size 34. Dressmade D20-21

D20-31

AUTO

CENTRE

1960 OLDS

Super "88" Sedan

LIC. NO. 119766

Outstanding finish in factory Experienced Sport Coupe with Dove Grey super deluxe padded interior. Loaded with all the extra chrome. Equipped with a smooth 394 cubic inch V-8 engine with dynamic breakaway power, overdrive power steering and power brakes, custom mush button radio, window washers, new low profile tires and wide oval white wall tires. Finished in Dove Grey. This car is in beautiful condition and is a very economical car to own. Special market prices at our low balance of $1,995.00 or convenient monthly payments with no money down and no payments due until February.

Contact The Manager

968-9000 — 968-9300

646 DUNDAS EAST

(Opposite Union Carbide)

Open 9 A.M. 'til 10 P.M.

1960 ENVOY Sedan

Lic. No. 727177

Finished in Blue with matching interior. Standard transmission, radio, 4 cylinder motor, PLUS PRICE $495.

Payments of $10.00 Weekly

For 30 Months

No Down Payments And No Payments Due Till February

DOUG WELBANKS MOTORS LTD.

Highway 2 Belleville

52 Dundas St. E. — 968-9958

1958 VOLKSWAGEN. LIC. NO. 1-94327. This car is ready for the road and has a radio and heater. Only $695. Terms can be arranged for as little as $100 down on payment. Russell Motors, Rossmore Park across the Bay Bridge. D16-tf

'53 DODGE

2-Door Hard Top

'55 DODGE

Custom Royal — Reasonable

Apply 78 North Frank St.

Belleville D16-tf

'63 CORVAIR MONZA

4-speed stick shift, bucket seats, radio, white walls. One owner, low original miles, perfect condition.

$1795.

968-6094 D17-31

1963 VOLKSWAGEN SQUARE back Coupe. This car is a 1500 T.S. model. Finished in grey with 14,000 miles, like new. Full price $1,695. Terms can be arranged. See us after. Russell Motors, Rossmore Park across the Bay Bridge. D16-tf

'53 PLYMOUTH IN GOOD CONdition. Phone 962-... after 5 p.m. D20-21

1958 MGA. EXCELLENT MECHanical condition, 962-9947 after 5 p.m. D20-21

USED CAR

CENTRE

1960 PONTIAC

Strato-Chief

LIC. NO. 183004

Finished in very attractive factory Blue with matching interior. Equipped with 389 cubic inch V-8 motor, easy operating cruise range automatic transmission, power steering and power brakes, custom mush button radio, window washers, new low profile tires and wide oval white wall tires. This car is in beautiful condition and is a very economical car to own. Special market prices at our low balance of $995 or convenient monthly payments with no money down and no payments due until February.

Contact The Manager

968-9000 — 968-9300

646 DUNDAS EAST

(Opposite Union Carbide)

Open 9 A.M. 'til 10 P.M.

1960 FORD Falcon

Lic. No. 243196

Standard transmission, 6-cylinder motor, finished in metallic blue and white with matching interior. Only

FULL PRICE $595.

Payments of $7.00 Weekly

For 30 Months

No Down Payments And No Payments Due Till February

DOUG WELBANKS MOTORS LTD.

Highway 2 Belleville

52 Dundas St. E. — 968-9958

REAL ESTATE FOR SALE

TWO HOMES FOR THE PRICE OF ONE

WE HAVE JUST LISTED THIS DUPLEX-SEMI UNIT CONTAINING:

2 bedrooms

Living room

3-Piece Bath

Each Unit Plenty of Eating Area and Cupboards.

Each basement contains laundry facilities, large back yard, separate entrance. Each unit is close to schools, shopping plaza and on bus route of town. Reasonably priced for quick sale. Terms arranged.

To Inspect Please Call

TOM DUTTON

REAL ESTATE

962-9279

D. J. WHALEN

Real Estate Limited

221 FRONT STREET

NEW SUPER LISTING

One of the finest homes on Bridge Street East. Close to schools, churches, shopping, Y.M.C.A., Library, Churches, Modern brick bungalow, attached garage, recreation room with fireplace, 3 bedrooms, large living room with picture window, dining room, 4-piece bathroom, kitchen with built-in stove and oven, 2-piece bath in basement. Lovely lot with trees and shrubs. Priced at $18,500.00 with $4,000.00 down. Located at Marmora, Ontario.

Contact The Manager

968-9000 — 968-9590

646 DUNDAS EAST

(Opposite Union Carbide)

Open 9 A.M. 'til 10 P.M.

Guaranty Trust

Office: 968-6711 — 9 'til 5

CLIFFORD D RAY — 962-6661
MRS KAY SMITH — 968-2160
FLOYD BARTLETT — 391-2164

Stirling

D16-18-20

WEST SIDE

3 bedroom, 2 storey, family-sized home. Down payment $1,000.00.

TRI-PLEX

Excellent East Hill location. Central heating throughout. Fully self-contained apartments in each unit. Asking price $20,900.00. Investigate this one.

BRICK BUNGALOW

Attractive 3 bedroom brick bungalow with attached garage. Air-conditioned throughout. Asking $17,500.00.

W. J. McCormick

Realty Ltd.

89 Station Street

PHONE 962-2357

OPEN EVENINGS 'TIL 9 P.M.

Member Belleville Real Estate Board

BAKER'S VALLEY, "HUB OF Hastings County" 4 bedroom brick 8750 - 81830 Salmon River 1½ storey brick 10,500 - 81,000. Terms available, tree list. Reg. Baker, Arden, Ontario 968-6... D6-tfn

10 YEAR
GUARANTEE
WATER HEATERS
IN HOMES
By
MAURICE H.
ROLLINS
CONST. LTD.
613-o-o-o-ft
MOVE RIGHT IN
Three bedrooms semi bill location. Full basement and three piece bath. Furnace and good size lot. Carries for only 200.00 per month and no down payment. And this includes the taxes.
GERALD
JOYCE
REALTY LIMITED
274 FRONT ST.
PHONE 962-5230
Parkdale Area
1½ storey home, Lot 74' x 124'. Price $12,500. Down Payment $1,500.00. Monthly Payments $115.00, including taxes. Owner anxious to sell.
Bleecker Avenue
Gracious older home. Modernized kitchen and bathroom. 4 bedroom, separate dining room. A good buy at $14,900. Call
962-5151
J. E.
McKinney
REAL ESTATE
MONEY TO LOAN
LOWER
MONTHLY
PAYMENTS
With A Mortgage Loan
For Any Property
New or Old
In Out or Town
EXAMPLE
A
Borrow Repay Monthly
$1,000 $1.20 $10.20
2,000 2.13 20.21
3,000 3.18 30.31
4,000 4.24 40.42
5,000 37.30 54.78
Loan amounts unlimited
Interest Rates at 6%
Interest Rates at 6½%
Other mortgage plans from
1 to 25 years.
CALL
HERBERT SIMROD
realtor mortgage broker
962-4281
282 Coleman Street
Belleville
One Monthly Payment
PAYS ALL YOUR BILLS
HOME OWNERS
CAN CONSOLIDATE
ALL THEIR BILLS INTO A
LOW MONTHLY PAY
MORTGAGE LOAN
WITH ONE MONTHLY PAYMENT
ALL LOANS ARE OPEN
CALL
Rescom Investments
LIMITED
962-6468
613-o-o-o-o-ft
MAKE IT
THE GREATEST
CHRISTMAS
EVER!
You can RENT the MONEY
from CRESCENT
Be free of creditors this holiday season. Have extra cash in your hand to make your Christmas seasons merry.
Borrow $300 from $50 to $3,000 for a week, month, year or more. Interest Rentals is the modern way and Crescent is the company friends recommend. So do what they do and call Crescent first. You can get any amount you need.
EXAMPLE AMOUNTS
AMOUNT (Months) PAYMENTS
$ 100.00 12 $ 9.60
250.00 24 12.00
710.83 31 26.00
1,014.07 30 39.00
2,216.00 28 77.00
Larger amounts up to $3,000 (or more) also available
Crescent Finance
CANADA'S MOST CONSIDERATE FINANCE COMPANY
2nd FLOOR, EVIRK Masonic
264 FRONT ST. — PHONE 962-2237
Belleville — Trenton — Campbellford

BUSINESS DIRECTORY

ACCOUNTANTS

PAUL EDWIN FLEMING
Chartered Accountant
At the Four Corners
30 BRIDGE ST E.
Belleville, Ontario
962-9262 2y11-tf

JOHN M. LAWSON
Chartered Accountants
217 Pinnacle Street
Belleville, Ontario
Phone 962-2231 2y12-tf

GEO. A. WELCH AND COMPANY
Chartered Accountants
179 Dundas Street East
Belleville
R. IRVINE C.A.
M. J. FITZGERALD C.A.
Orlawa - Cornwall - Picton
962-2201 M7-tf

KENNETH J. SODEN
Public Accountant
Auditors
27 CAMDEN ST.
Belleville, Ontario
962-4191

T. A. MACHOLD
Public Accountant
Auditor
117 FRONT ST.
Belleville, Ontario
962-4626 S1-1y

ARCHITECTS

WATSON AND WITGARD
Architects
219 Front St. Belleville. Ont. M7-8-1y

BUSES

BUS SERVICE TO TRENTON AND AIR TERMINAL
Daily Exc Sunday and Holidays
8:45 a.m.
10:55 a.m.
1:00 p.m. Sat. Only
3:00 p.m.
4:10 p.m.
5:30 p.m.
Sat. Friday & Saturday only
8:30 p.m. Friday & Saturday only
BUSES LEAVE TRENTON AIR TERMINAL
63 DUNDAS ST. E. 962-2183
Belleville Connecting
RATHBUN BUS SERVICE 2-3315
Trenton, Ont. 2y7-tf

CEILINGS

ACOUSTIC TILE CEILINGS
Specialists in suspended ceilings making your home completely sound control combination ideal for studios, offices, clinics, hospitals or dwellings.
FREE ESTIMATES
FREE CONSULTATION
962-2255 A2-1y

CHIROPRACTOR

ROGERS RIDDEL, D.C.
218 Church St.
Trenton 2-4141 N18-3m

CONCRETE

W. DANFORD & SON
All types Concrete Work
Basements
Residential and Industrial Repairs
Specialty
Block and Brick
Trenching and Back Filling
Phone 968-5833 D6-1y

CONSTRUCTION

EDGAR H. BELL CONSTRUCTION
Residential Construction
H. HARRIETT
Custom Homes — Alterations
Back-Hoe — Excavation
Light Grading — Haulage
Sand for Sale
962-2255
FREE ESTIMATES
Office & Shop Residence
962-8179 962-8179
O13-3m

COPYING SERVICE

BYERS XEROX
DUPLICATING SERVICE
Bulletins Contracts Letters
Resumes Reports
Documents That Look Original
YOU PHONE — WE REPRODUCE
Any Number
Prompt Courteous Service
Mail Orders Accepted
182 Lingham Street Belleville
962-3062 N23-1m

DEAD AND DISABLED FARM ANIMALS WILL BE PICKED UP

S. & D. DEAD STOCK REMOVERS
Skin direct to us your nearest dead animal and receive the highest price in the district
PRICE to the business
Phone Collect Toronto 751-7315
BILL ELSOM (Owner)
Bus. 962-2255
Home 962-6447 M12-tf

BURNETT FUR FARMS
Skin direct to a Fur Farm for top price for dead animals delivered. Call Sun to $33.00 according to size and condition. Phone collect for information
Burnett Fur Farms
Garnet Burnett, Manager
Phone long distance Zenith 6-4350
Trenton, Ont.
Or Belleville 962-9555 Ext. 2
Dept. of Agric. Licence 3151-C-61
M12-1y

DEAD STOCK SERVICE

WE PAY CASH
For Dead, Old and Crippled
HORSES
PHONE COLLECT
Peterborough — 742-3827
Lindsay — 324-2173
Gov. Lic. No. 3003-C-61 M15-tf

DIAPER SERVICE

DIAPER SERVICE
FREE PICK-UP AND DELIVERY
968-6004 A015-tf

DRESSMAKING

DRESSMAKING
ALTERATIONS
Reasonable Rates
962-9495 D1-1m

FILTER QUEEN

FILTER QUEEN
SALES AND SERVICE
All Work Guaranteed
Phone
J. CUNNINGHAM,
Trenton 392-3001 N12-tf

FLOOR FINISHING

EARL DARRAH
Dial 968-6628 — 30 Grafton St. East
Sanding Machines and Floor Polishers for Rent
Expert Installation of Metric Rubber Tile and Marmoleum Floor — Free Estimates — A029-1y

LUMBER

ROLLINS LUMBER
LIMITED
687 Dundas Street West
Trenton, Ontario
OPEN SATURDAYS
392-2471 N18-tf

MIMEOGRAPHING RUBBER STAMPS

THE JAMES TEXTS LIMITED
183-185 Front Street
PHONE 968-6775
Fast, efficient service operating all Rotaprint, Circular Letters, Addressing, Typing, Mailing, Duplicating, Multilithing, Multiple Typewriters or Rubber Stamps Numbering Machines and Supplies. Ja12-1y

MUSIC SCHOOLS

KAMMER SCHOOL OF MUSIC
Offers
Private Instructions for Guitar (Classical, Spanish), Mandolin, Trumpet, Trombone, Clarinet, Saxophone, Drums, Violin, Ukulele.
We Rent Instruments
CHALLIS Music Store
Musical Supplies
284 Front St. Belleville
PHONE 962-6376 M17-1y

RUBBER STAMPS

All Kinds of Rubber Stamps
"The Way Stamps Should Be"
Self Inking Stamps Available in Other Sizes
DUNDAS RUBBER STAMPS LIMITED
Trenton 392-3001
THE JAMES TEXTS LIMITED
179-185 Front St. Belleville
RUBBER STAMPS — STATIONERY
PHONE 968-6775 J2-tf

SERVICES

PIPE THAWING
Line Weld Equipment Method
Tailhoy Service
HARRISON THAWING
Plainfield, Ont.
Phone Trenton 392-3001 D1-3m

DRY WALL
COVE TAPING
Ask For Estimates
R. Bowerman
8 Shirley Crescent
Belleville
968-6153 O19-3m

VACUUM CLEANER REPAIRS
HOOVERS a Specialty
Genuine HOOVER Parts
Hoose To Fit Most Cleaners
Sales and Service
Booth Sales & Service
Free Pick-up & Delivery
962-2255 B14-tf

MALCOLM BROS.
FLOOR AND WINDOW SERVICE
COMPLETE SERVICE
968-6389 or 968-6772 J12-1y

CONSTRUCTION LTD.
Asphalt Construction and Paving
Sand Fill, Crushed Rock, Gravel
Bulldozing
FREE ESTIMATES
962-2255 M7-tf

SMALL APPLIANCE REPAIRS

RIVER SIDE
Sales & Service Centre
Small Appliance Repairs Service
All Makes Repaired
Pick-up and Delivery
Fast Service Guaranteed
PHONE 962-2255
RIVER ROAD
Belleville
N2-3m

SERVICE STATIONS

JIM TENWORTH'S
TEXACO SERVICE STATION
603 Wallbridge Rd. Phone
962-2255
Open Every Night & Every Sunday
Lubrication — Tires — Batteries
Mufflers and Tail Pipes
Installed
CUSTOMER CONVENIENCE
Personalized Service
Guaranteed Workmanship
Je16-1y

TILES

We Supply and Install
CERAMIC TILE and
FLOOR TILE.
Phone For Free Estimates
BELLWOOD LUMBER &
BUILDING SUPPLIES
443 Dundas Street East
Trenton
Phone 392-3001 M15-tf

TYPEWRITER

THE JAMES TEXTS LIMITED
Prompt and Efficient Repairs on All Makes of Typewriters
Typewriters and Adding Machines for Rent
183-185 Front St. Belleville
962-6775 A3-60-1y

WATCH REPAIRS

EXPERT WATCH AND
JEWELLERY REPAIRS
All Repairs Guaranteed
Members Association
Canadian Watch Repairs
Association
A. E. WONNACOTT
Jeweller & Optician
Over Geerts Drug Store
962-2231 M7-1y

TV SERVICE

TELEVISION & RADIO
REPAIRS
All Makes
BOB CLARK TV
479 DUNDAS ST. WEST
2 Doors East of Bell Telephone Building
962-2255 N6-3m

HOGAN'S RADIO
& TELEVISION REPAIRS
24-Hour Service
TV Rentals — Low Rates
Antenna Sales and Service
Above Loblaw's
REPAIRS TO ALL MAKES
107 STATION 962-2255 S26-1y

HASTINGS
ANTENNA SERVICE
Sales and Service
Towers and Masts
Free Estimates
All Work Guaranteed
DAN NOYES
962-2255 D7-tf

UPHOLSTERING

MATTHEWS
UPHOLSTERING
BAYSIDE
Trenton 392-4414 B10-1m

UPHOLSTERING

UPHOLSTERING
OLD AND MODERN FURNITURE
Also
CHROME CHAIRS
We Supply Blanket Quality
Materials
Very Reasonable Prices
962-7533 D6-1f

WELL DRILLING

GEORGE H. CHALK
R. R. 5 — Belleville
Wells for Home, Farm & Industry
For STANDARD and CAMPBELL
PHONE 354-2416 D2-tf

YACHT BROKERS

SAILING CRUISERS
CRUISERS and
Service or Storage
Inquiries
QUINTE MARINE
Ontario
Area Code 613-396-3535
O29-tf

CHRISTMAS TREES

CHRISTMAS TREES, SCOTCH
Pine and Spruce, all sizes, from $1.25 to $2.25. Lutter Day Saints Church between Front St. and Bleecker Ave. Drive-in Theatre on Airport Road.

GOVT. 200 BEAUTIFUL SCOTCH
Pine and Your choice Balsam. Also Short Shoot. 943 Wallbridge Rd. D14-6t

CHRISTMAS TREES
Choice Scotch Pine and Spruce. Also Balsam. Apply 18 Millard St. Belleville. D11-10t

CHRISTMAS TREES
Planted Scotch Pine and Spruce. Reasonable rates. Apply Trenton west Moira Street. 966-8131 D11-1m

CHOICE QUALITY SCOTCH
Pine and Spruce. Also some choice old stock. Apply 943 Wallbridge Rd. beside Woolworth's Store at the Bloomfield Plaza. 968-7052 Free delivery in city limits. Arthur McGuire. D20-1m

ALTERATIONS

FUR COATS SHORTENED. ALSO lined and Cuffed. Will pick-up and deliver. 962-6771. D6-tf

BELLEVILLE
THE ONTARIO
MUNICIPAL BOARD
NOTICE UNDER
SECTION 30 OF THE
PLANNING ACT
TAKE NOTICE that the Corporation of the City of Belleville has applied to the Ontario Municipal Board pursuant to the provisions of Section 30 of The Planning Act, R.S.O. 1960, Chapter 296, as amended, by The Municipal Amendment Act, 1962, for the approval of the 29th day of October, 1965, the full text of which is set forth below, a new article as an explanation of the purpose and effect of the said by-law and a key plan showing the location of the lands affected.
Any person interested may, within fourteen (14) days after the date of this notice, notify the City Clerk in writing or delivery in the form prescribed by the Board of his objection to the approval of the said by-law together with a statement of the grounds of such objection.
The Ontario Municipal Board may dismiss the said application but before doing so it may substitute a date for the hearing of objection to the by-law or may direct the amendment of the by-law and shall do so only in such manner as the Board may deem proper.
The last date for filing objections to the said by-law is the 16th day of December, 1965.
DATED at the City of Belleville this 29th day of November, 1965.
ADAM G. STALKER,
City Clerk,
The Corporation of the City of Belleville,
BELLEVILLE, ONTARIO.

BELLEVILLE
THE CORPORATION OF THE CITY OF BELLEVILLE
NOTICE OF PASSING OF BY-LAW NO. 5000
A BY-LAW TO AMEND BY-LAW NUMBER 5000 PASSED IN 1965 TO REGULATE THE USE OF LAND AND LOCATION AND USE OF BUILDINGS THE CITY OF BELLEVILLE AND TO REPEAL BY-LAW NUMBER 3500 OF THE COUNCIL OF THE CORPORATION OF THE CITY OF BELLEVILLE AND ENACTS AS FOLLOWS:
SECTION 1 — DEFINITIONS — Section 2 of By-law Number 5000 be and it is hereby amended by adding thereto the following:
(a) "DWELLING, MULTIPLE ATTACHED" shall mean four or more dwelling units all of which are attached to each other by vertical walls and dwelling unit has a separate, direct entrance from outside and is located on one or both sides of the dwelling unit and has no other dwelling unit or portion thereof, basement to roof; no dwelling unit is entirely or partially over another.
SECTION 2 —
RESIDENTIAL — R — 4
The following provisions shall apply to the use of all land and buildings within the Residential Zone created in all R4 Zones established by this By-law.
2. A: 2 Minimum Lot Area
9,000 sq. ft.
2. B: 2 Minimum Parcel Frontage
100 feet.
2. C: 3 Minimum Parcel Rear
90 feet
2. E: 4 Maximum Parcel Coverage of Main Buildings (excluding accessory buildings) 40%
2. F: 7 Minimum number of units in one block
No one block to exceed 8 units in one block 10
2. G: 8 Minimum Municipal Services
(a) Frontage to a public road
(b) Sanitary Sewer
(c) Municipal Water
2. A: 12 Minimum Parking Requirements — One parking space per dwelling unit.
LOT STANDARDS FOR
107 STATION
2. A: 11 Minimum lot area per dwelling unit
(a) Semi-detached or back-to-back — 3,000 sq. ft.
(b) 1 bedroom — 1,000 sq. ft.
(c) 2 bedroom — 1,200 sq. ft.
(d) 3 bedrooms or more — 1,500 sq. ft.
2. A: 12 Minimum lot coverage of Main Building (excluding accessory buildings) 40%
2. A: 13 Maximum Front Yard
25 feet.
2. A: 14 Minimum Side Yard
25 feet.
2. A: 15 — Minimum Side Yard, where only one wall attached
(a) 1 bedroom 25 ft.
(b) 2 bedroom 25 ft.
(c) 3 bedrooms 25 ft.
(d) 4 bedrooms 25 ft.
2. A: 16 Minimum floor area per unit
(a) bed-sitting room or bachelor 375 sq. ft.
(b) 1 bedroom 575 sq. ft.
(c) 2 bedroom 750 sq. ft.
(d) 3 bedroom 875 sq. ft.
(e) 4 bedrooms 1,000 sq. ft.
2. A: 17 Minimum Rear Yard
25 feet.
2. A: 19 Where a garage is attached to the side of an end dwelling unit, a minimum side yard of 4 feet shall be maintained and the carport shall be satisfactorily enclosed to provide a minimum side yard between dwellings of 10 feet.
THIS BY-LAW shall not come into force and effect without approval by the Ontario Municipal Board.
Read a first time this 16th day of November, 1965.
Read a second time this 16th day of November, 1965.
Read a third time and finally passed this 16th day of October, 1965.
(Signed) J. E. Ellis,
Mayor
(Signed) Adam G. Stalker,
City Clerk
EXPLANATORY NOTE
(1) The purpose of By-law No. (1965) passed by the City, By-law 1965, is to permit the erection of multiple attached dwellings but subject to certain restrictions and regulations.
(2) The zone, Canada, and the zone map, Canada, will meet the demand from the various income levels and are-cross figures or population for new and existing residents of housing forms, such as "Apartments", "Row Houses", "Semi-detached houses" are new and revised controls for the "Row Houses" and "Semi-detached houses" and the remaining forms such as "Apartments" and "Single Family Dwellings" remain the same.
(3) The zone, Canada, and the zone map, Canada, will meet the demand from the various income levels and are-cross figures or population for new and existing residents of housing forms, such as "Apartments", "Row Houses", "Semi-detached houses" are new and revised controls for the "Row Houses" and "Semi-detached houses" and the remaining forms such as "Apartments" and "Single Family Dwellings" remain the same.
(4) The zone, Canada, and the zone map, Canada, will meet the demand from the various income levels and are-cross figures or population for new and existing residents of housing forms, such as "Apartments", "Row Houses", "Semi-detached houses" are new and revised controls for the "Row Houses" and "Semi-detached houses" and the remaining forms such as "Apartments" and "Single Family Dwellings" remain the same.
(5) The zone, Canada, and the zone map, Canada, will meet the demand from the various income levels and are-cross figures or population for new and existing residents of housing forms, such as "Apartments", "Row Houses", "Semi-detached houses" are new and revised controls for the "Row Houses" and "Semi-detached houses" and the remaining forms such as "Apartments" and "Single Family Dwellings" remain the same.
(6) The zone, Canada, and the zone map, Canada, will meet the demand from the various income levels and are-cross figures or population for new and existing residents of housing forms, such as "Apartments", "Row Houses", "Semi-detached houses" are new and revised controls for the "Row Houses" and "Semi-detached houses" and the remaining forms such as "Apartments" and "Single Family Dwellings" remain the same.
(7) The zone, Canada, and the zone map, Canada, will meet the demand from the various income levels and are-cross figures or population for new and existing residents of housing forms, such as "Apartments", "Row Houses", "Semi-detached houses" are new and revised controls for the "Row Houses" and "Semi-detached houses" and the remaining forms such as "Apartments" and "Single Family Dwellings" remain the same.
(8) The zone, Canada, and the zone map, Canada, will meet the demand from the various income levels and are-cross figures or population for new and existing residents of housing forms, such as "Apartments", "Row Houses", "Semi-detached houses" are new and revised controls for the "Row Houses" and "Semi-detached houses" and the remaining forms such as "Apartments" and "Single Family Dwellings" remain the same.
(9) The zone, Canada, and the zone map, Canada, will meet the demand from the various income levels and are-cross figures or population for new and existing residents of housing forms, such as "Apartments", "Row Houses", "Semi-detached houses" are new and revised controls for the "Row Houses" and "Semi-detached houses" and the remaining forms such as "Apartments" and "Single Family Dwellings" remain the same.
(10) The zone, Canada, and the zone map, Canada, will meet the demand from the various income levels and are-cross figures or population for new and existing residents of housing forms, such as "Apartments", "Row Houses", "Semi-detached houses" are new and revised controls for the "Row Houses" and "Semi-detached houses" and the remaining forms such as "Apartments" and "Single Family Dwellings" remain the same.
(11) The zone, Canada, and the zone map, Canada, will meet the demand from the various income levels and are-cross figures or population for new and existing residents of housing forms, such as "Apartments", "Row Houses", "Semi-detached houses" are new and revised controls for the "Row Houses" and "Semi-detached houses" and the remaining forms such as "Apartments" and "Single Family Dwellings" remain the same.
(12) The zone, Canada, and the zone map, Canada, will meet the demand from the various income levels and are-cross figures or population for new and existing residents of housing forms, such as "Apartments", "Row Houses", "Semi-detached houses" are new and revised controls for the "Row Houses" and "Semi-detached houses" and the remaining forms such as "Apartments" and "Single Family Dwellings" remain the same.
(13) The zone, Canada, and the zone map, Canada, will meet the demand from the various income levels and are-cross figures or population for new and existing residents of housing forms, such as "Apartments", "Row Houses", "Semi-detached houses" are new and revised controls for the "Row Houses" and "Semi-detached houses" and the remaining forms such as "Apartments" and "Single Family Dwellings" remain the same.
(14) The zone, Canada, and the zone map, Canada, will meet the demand from the various income levels and are-cross figures or population for new and existing residents of housing forms, such as "Apartments", "Row Houses", "Semi-detached houses" are new and revised controls for the "Row Houses" and "Semi-detached houses" and the remaining forms such as "Apartments" and "Single Family Dwellings" remain the same.
(15) The zone, Canada, and the zone map, Canada, will meet the demand from the various income levels and are-cross figures or population for new and existing residents of housing forms, such as "Apartments", "Row Houses", "Semi-detached houses" are new and revised controls for the "Row Houses" and "Semi-detached houses" and the remaining forms such as "Apartments" and "Single Family Dwellings" remain the same.
(16) The zone, Canada, and the zone map, Canada, will meet the demand from the various income levels and are-cross figures or population for new and existing residents of housing forms, such as "Apartments", "Row Houses", "Semi-detached houses" are new and revised controls for the "Row Houses" and "Semi-detached houses" and the remaining forms such as "Apartments" and "Single Family Dwellings" remain the same.
(17) The zone, Canada, and the zone map, Canada, will meet the demand from the various income levels and are-cross figures or population for new and existing residents of housing forms, such as "Apartments", "Row Houses", "Semi-detached houses" are new and revised controls for the "Row Houses" and "Semi-detached houses" and the remaining forms such as "Apartments" and "Single Family Dwellings" remain the same.
(18) The zone, Canada, and the zone map, Canada, will meet the demand from the various income levels and are-cross figures or population for new and existing residents of housing forms, such as "Apartments", "Row Houses", "Semi-detached houses" are new and revised controls for the "Row Houses" and "Semi-detached houses" and the remaining forms such as "Apartments" and "Single Family Dwellings" remain the same.
(19) The zone, Canada, and the zone map, Canada, will meet the demand from the various income levels and are-cross figures or population for new and existing residents of housing forms, such as "Apartments", "Row Houses", "Semi-detached houses" are new and revised controls for the "Row Houses" and "Semi-detached houses" and the remaining forms such as "Apartments" and "Single Family Dwellings" remain the same.
(20) The zone, Canada, and the zone map, Canada, will meet the demand from the various income levels and are-cross figures or population for new and existing residents of housing forms, such as "Apartments", "Row Houses", "Semi-detached houses" are new and revised controls for the "Row Houses" and "Semi-detached houses" and the remaining forms such as "Apartments" and "Single Family Dwellings" remain the same.
(21) The zone, Canada, and the zone map, Canada, will meet the demand from the various income levels and are-cross figures or population for new and existing residents of housing forms, such as "Apartments", "Row Houses", "Semi-detached houses" are new and revised controls for the "Row Houses" and "Semi-detached houses" and the remaining forms such as "Apartments" and "Single Family Dwellings" remain the same.
(22) The zone, Canada, and the zone map, Canada, will meet the demand from the various income levels and are-cross figures or population for new and existing residents of housing forms, such as "Apartments", "Row Houses", "Semi-detached houses" are new and revised controls for the "Row Houses" and "Semi-detached houses" and the remaining forms such as "Apartments" and "Single Family Dwellings" remain the same.
(23) The zone, Canada, and the zone map, Canada, will meet the demand from the various income levels and are-cross figures or population for new and existing residents of housing forms, such as "Apartments", "Row Houses", "Semi-detached houses" are new and revised controls for the "Row Houses" and "Semi-detached houses" and the remaining forms such as "Apartments" and "Single Family Dwellings" remain the same.
(24) The zone, Canada, and the zone map, Canada, will meet the demand from the various income levels and are-cross figures or population for new and existing residents of housing forms, such as "Apartments", "Row Houses", "Semi-detached houses" are new and revised controls for the "Row Houses" and "Semi-detached houses" and the remaining forms such as "Apartments" and "Single Family Dwellings" remain the same.
(25) The zone, Canada, and the zone map, Canada, will meet the demand from the various income levels and are-cross figures or population for new and existing residents of housing forms, such as "Apartments", "Row Houses", "Semi-detached houses" are new and revised controls for the "Row Houses" and "Semi-detached houses" and the remaining forms such as "Apartments" and "Single Family Dwellings" remain the same.
(26) The zone, Canada, and the zone map, Canada, will meet the demand from the various income levels and are-cross figures or population for new and existing residents of housing forms, such as "Apartments", "Row Houses", "Semi-detached houses" are new and revised controls for the "Row Houses" and "Semi-detached houses" and the remaining forms such as "Apartments" and "Single Family Dwellings" remain the same.
(27) The zone, Canada, and the zone map, Canada, will meet the demand from the various income levels and are-cross figures or population for new and existing residents of housing forms, such as "Apartments", "Row Houses", "Semi-detached houses" are new and revised controls for the "Row Houses" and "Semi-detached houses" and the remaining forms such as "Apartments" and "Single Family Dwellings" remain the same.
(28) The zone, Canada, and the zone map, Canada, will meet the demand from the various income levels and are-cross figures or population for new and existing residents of housing forms, such as "Apartments", "Row Houses", "Semi-detached houses" are new and revised controls for the "Row Houses" and "Semi-detached houses" and the remaining forms such as "Apartments" and "Single Family Dwellings" remain the same.
(29) The zone, Canada, and the zone map, Canada, will meet the demand from the various income levels and are-cross figures or population for new and existing residents of housing forms, such as "Apartments", "Row Houses", "Semi-detached houses" are new and revised controls for the "Row Houses" and "Semi-detached houses" and the remaining forms such as "Apartments" and "Single Family Dwellings" remain the same.
(30) The zone, Canada, and the zone map, Canada, will meet the demand from the various income levels and are-cross figures or population for new and existing residents of housing forms, such as "Apartments", "Row Houses", "Semi-detached houses" are new and revised controls for the "Row Houses" and "Semi-detached houses" and the remaining forms such as "Apartments" and "Single Family Dwellings" remain the same.
(31) The zone, Canada, and the zone map, Canada, will meet the demand from the various income levels and are-cross figures or population for new and existing residents of housing forms, such as "Apartments", "Row Houses", "Semi-detached houses" are new and revised controls for the "Row Houses" and "Semi-detached houses" and the remaining forms such as "Apartments" and "Single Family Dwellings" remain the same.
(32) The zone, Canada, and the zone map, Canada, will meet the demand from the various income levels and are-cross figures or population for new and existing residents of housing forms, such as "Apartments", "Row Houses", "Semi-detached houses" are new and revised controls for the "Row Houses" and "Semi-detached houses" and the remaining forms such as "Apartments" and "Single Family Dwellings" remain the same.
(33) The zone, Canada, and the zone map, Canada, will meet the demand from the various income levels and are-cross figures or population for new and existing residents of housing forms, such as "Apartments", "Row Houses", "Semi-detached houses" are new and revised controls for the "Row Houses" and "Semi-detached houses" and the remaining forms such as "Apartments" and "Single Family Dwellings" remain the same.
(34) The zone, Canada, and the zone map, Canada, will meet the demand from the various income levels and are-cross figures or population for new and existing residents of housing forms, such as "Apartments", "Row Houses", "Semi-detached houses" are new and revised controls for the "Row Houses" and "Semi-detached houses" and the remaining forms such as "Apartments" and "Single Family Dwellings" remain the same.
(35) The zone, Canada, and the zone map, Canada, will meet the demand from the various income levels and are-cross figures or population for new and existing residents of housing forms, such as "Apartments", "Row Houses", "Semi-detached houses" are new and revised controls for the "Row Houses" and "Semi-detached houses" and the remaining forms such as "Apartments" and "Single Family Dwellings" remain the same.
(36) The zone, Canada, and the zone map, Canada, will meet the demand from the various income levels and are-cross figures or population for new and existing residents of housing forms, such as "Apartments", "Row Houses", "Semi-detached houses" are new and revised controls for the "Row Houses" and "Semi-detached houses" and the remaining forms such as "Apartments" and "Single Family Dwellings" remain the same.
(37) The zone, Canada, and the zone map, Canada, will meet the demand from the various income levels and are-cross figures or population for new and existing residents of housing forms, such as "Apartments", "Row Houses", "Semi-detached houses" are new and revised controls for the "Row Houses" and "Semi-detached houses" and the remaining forms such as "Apartments" and "Single Family Dwellings" remain the same.
(38) The zone, Canada, and the zone map, Canada, will meet the demand from the various income levels and are-cross figures or population for new and existing residents of housing forms, such as "Apartments", "Row Houses", "Semi-detached houses" are new and revised controls for the "Row Houses" and "Semi-detached houses" and the remaining forms such as "Apartments" and "Single Family Dwellings" remain the same.
(39) The zone, Canada, and the zone map, Canada, will meet the demand from the various income levels and are-cross figures or population for new and existing residents of housing forms, such as "Apartments", "Row Houses", "Semi-detached houses" are new and revised controls for the "Row Houses" and "Semi-detached houses" and the remaining forms such as "Apartments" and "Single Family Dwellings" remain the same.
(40) The zone, Canada, and the zone map, Canada, will meet the demand from the various income levels and are-cross figures or population for new and existing residents of housing forms, such as "Apartments", "Row Houses", "Semi-detached houses" are new and revised controls for the "Row Houses" and "Semi-detached houses" and the remaining forms such as "Apartments" and "Single Family Dwellings" remain the same.
(41) The zone, Canada, and the zone map, Canada, will meet the demand from the various income levels and are-cross figures or population for new and existing residents of housing forms, such as "Apartments", "Row Houses", "Semi-detached houses" are new and revised controls for the "Row Houses" and "Semi-detached houses" and the remaining forms such as "Apartments" and "Single Family Dwellings" remain the same.
(42) The zone, Canada, and the zone map, Canada, will meet the demand from the various income levels and are-cross figures or population for new and existing residents of housing forms, such as "Apartments", "Row Houses", "Semi-detached houses" are new and revised controls for the "Row Houses" and "Semi-detached houses" and the remaining forms such as "Apartments" and "Single Family Dwellings" remain the same.
(43) The zone, Canada, and the zone map, Canada, will meet the demand from the various income levels and are-cross figures or population for new and existing residents of housing forms, such as "Apartments", "Row Houses", "Semi-detached houses" are new and revised controls for the "Row Houses" and "Semi-detached houses" and the remaining forms such as "Apartments" and "Single Family Dwellings" remain the same.
(44) The zone, Canada, and the zone map, Canada, will meet the demand from the various income levels and are-cross figures or population for new and existing residents of housing forms, such as "Apartments", "Row Houses", "Semi-detached houses" are new and revised controls for the "Row Houses" and "Semi-detached houses" and the remaining forms such as "Apartments" and "Single Family Dwellings" remain the same.
(45) The zone, Canada, and the zone map, Canada, will meet the demand from the various income levels and are-cross figures or population for new and existing residents of housing forms, such as "Apartments", "Row Houses", "Semi-detached houses" are new and revised controls for the "Row Houses" and "Semi-detached houses" and the remaining forms such as "Apartments" and "Single Family Dwellings" remain the same.
(46) The zone, Canada, and the zone map, Canada, will meet the demand from the various income levels and are-cross figures or population for new and existing residents of housing forms, such as "Apartments", "Row Houses", "Semi-detached houses" are new and revised controls for the "Row Houses" and "Semi-detached houses" and the remaining forms such as "Apartments" and "Single Family Dwellings" remain the same.
(47) The zone, Canada, and the zone map, Canada, will meet the demand from the various income levels and are-cross figures or population for new and existing residents of housing forms, such as "Apartments", "Row Houses", "Semi-detached houses" are new and revised controls for the "Row Houses" and "Semi-detached houses" and the remaining forms such as "Apartments" and "Single Family Dwellings" remain the same.
(48) The zone, Canada, and the zone map, Canada, will meet the demand from the various income levels and are-cross figures or population for new and existing residents of housing forms, such as "Apartments", "Row Houses", "Semi-detached houses" are new and revised controls for the "Row Houses" and "Semi-detached houses" and the remaining forms such as "Apartments" and "Single Family Dwellings" remain the same.
(49) The zone, Canada, and the zone map, Canada, will meet the demand from the various income levels and are-cross figures or population for new and existing residents of housing forms, such as "Apartments", "Row Houses", "Semi-detached houses" are new and revised controls for the "Row Houses" and "Semi-detached houses" and the remaining forms such as "Apartments" and "Single Family Dwellings" remain the same.
(50) The zone, Canada, and the zone map, Canada, will meet the demand from the various income levels and are-cross figures or population for new and existing residents of housing forms, such as "Apartments", "Row Houses", "Semi-detached houses" are new and revised controls for the "Row Houses" and "Semi-detached houses" and the remaining forms such as "Apartments" and "Single Family Dwellings" remain the same.
(51) The zone, Canada, and the zone map, Canada, will meet the demand from the various income levels and are-cross figures or population for new and existing residents of housing forms, such as "Apartments", "Row Houses", "Semi-detached houses" are new and revised controls for the "Row Houses" and "Semi-detached houses" and the remaining forms such as "Apartments" and "Single Family Dwellings" remain the same.
(52) The zone, Canada, and the zone map, Canada, will meet the demand from the various income levels and are-cross figures or population for new and existing residents of housing forms, such as "Apartments", "Row Houses", "Semi-detached houses" are new and revised controls for the "Row Houses" and "Semi-detached houses" and the remaining forms such as "Apartments" and "Single Family Dwellings" remain the same.
(53) The zone, Canada, and the zone map, Canada, will meet the demand from the various income levels and are-cross figures or population for new and existing residents of housing forms, such as "Apartments", "Row Houses", "Semi-detached houses" are new and revised controls for the "Row Houses" and "Semi-detached houses" and the remaining forms such as "Apartments" and "Single Family Dwellings" remain the same.
(54) The zone, Canada, and the zone map, Canada, will meet the demand from the various income levels and are-cross figures or population for new and existing residents of housing forms, such as "Apartments", "Row Houses", "Semi-detached houses" are new and revised controls for the "Row Houses" and "Semi-detached houses" and the remaining forms such as "Apartments" and "Single Family Dwellings" remain the same.
(55) The zone, Canada, and the zone map, Canada, will meet the demand from the various income levels and are-cross figures or population for new and existing residents of housing forms, such as "Apartments", "Row Houses", "Semi-detached houses" are new and revised controls for the "Row Houses" and "Semi-detached houses" and the remaining forms such as "Apartments" and "Single Family Dwellings" remain the same.
(56) The zone, Canada, and the zone map, Canada, will meet the demand from the various income levels and are-cross figures or population for new and existing residents of housing forms, such as "Apartments", "Row Houses", "Semi-detached houses" are new and revised controls for the "Row Houses" and "Semi-detached houses" and the remaining forms such as "Apartments" and "Single Family Dwellings" remain the same.
(57) The zone, Canada, and the zone map, Canada, will meet the demand from the various income levels and are-cross figures or population for new and existing residents of housing forms, such as "Apartments", "Row Houses", "Semi-detached houses" are new and revised controls for the "Row Houses" and "Semi-detached houses" and the remaining forms such as "Apartments" and "Single Family Dwellings" remain the same.
(58) The zone, Canada, and the zone map, Canada, will meet the demand from the various income levels and are-cross figures or population for new and existing residents of housing forms, such as "Apartments", "Row Houses", "Semi-detached houses" are new and revised controls for the "Row Houses" and "Semi-detached houses" and the remaining forms such as "Apartments" and "Single Family Dwellings" remain the same.
(59) The zone, Canada, and the zone map, Canada, will meet the demand from the various income levels and are-cross figures or population for new and existing residents of housing forms, such as "Apartments", "Row Houses", "Semi-detached houses" are new and revised controls for the "Row Houses" and "Semi-detached houses" and the remaining forms such as "Apartments" and "Single Family Dwellings" remain the same.
(60) The zone, Canada, and the zone map, Canada, will meet the demand from the various income levels and are-cross figures or population for new and existing residents of housing forms, such as "Apartments", "Row Houses", "Semi-detached houses" are new and revised controls for the "Row Houses" and "Semi-detached houses" and the remaining forms such as "Apartments" and "Single Family Dwellings" remain the same.
(61) The zone, Canada, and the zone map, Canada, will meet the demand from the various income levels and are-cross figures or population for new and existing residents of housing forms, such as "Apartments", "Row Houses", "Semi-detached houses" are new and revised controls for the "Row Houses" and "Semi-detached houses" and the remaining forms such as "Apartments" and "Single Family Dwellings" remain the same.
(62) The zone, Canada, and the zone map, Canada, will meet the demand from the various income levels and are-cross figures or population for new and existing residents of housing forms, such as "Apartments", "Row Houses", "Semi-detached houses" are new and revised controls for the "Row Houses" and "Semi-detached houses" and the remaining forms such as "Apartments" and "Single Family Dwellings" remain the same.
(63) The zone, Canada, and the zone

Everything is Traditional at Food City except our Prices

SEASONS GREETINGS from the STAFF at FOOD CITY

GRADE "A" YOUNG TURKEYS

PREDRESSED READY FOR THE OVEN

20 lbs. & Up lb. **38¢**

6-16 lb. Average lb. **44¢**

GRADE "A" SPECIALLY SELECTED

PREDRESSED READY FOR THE OVEN

CANADA'S PRIDE TURKEYS

20 lbs. and up lb. **42¢**

6 - 14 lb. Average lb. **48¢**

SLICED SIDE BACON Canada's Pride Rindless 1-lb. Pkg. **84c**

SAUSAGE MEAT Swift Brookfield Pure Pork 1-lb. Roll **47c**

"To Compliment Your Christmas Table"

SAVE 22c on 2 bottles — HOSPITALITY Exclusive Store Brand GINGERALE Plus Deposit 8 26-oz. Btls. **94¢**

SAVE 15c on 2 tins — DELMONTE FANCY FRUIT COCKTAIL 2 14-oz. tins **87¢**

SAVE 8c — CORONATION QUEEN STUFFED OLIVES 10-oz. Jar **55¢**

SAVE 11c — OCEAN SPRAY Whole or Jellied Cranberry Sauce 2 14-oz. tins **49¢**

SAVE 13c on 2 pkgs. — KLEENEX DINNER NAPKINS 2 Pkgs. of 60 **55¢**

SAVE 50c — ROWNTREE DAIRY BOX CHOCOLATES 1-lb. pkg. **$1.19**

SAVE 11c on 2 tins — ASSORTED KRAFT CHIP DIPS 2 5-oz. tins **65¢**

THESE ARE NOT SPECIALS

JUST SOME OF OUR EVERYDAY DAY-IN, DAY-OUT LOWER SHELF PRICES.

		Usual Chain Price "A"	Usual Chain Price "B"	Usual Chain Price "C"	Food City Everyday Low Price
SAVE 7c on 2 tins	NIBLET WHOLE KERNEL CORN 12-oz. tin	2/41c	2/41c	2/43c	2/36c
SAVE 8c	HEINZ TOMATO JUICE 48-oz. tin	41c	41c	41c	33c
SAVE 9c on 2 units	AYLMER CHOICE PEAS Assorted 15-oz. tin	2/39c	2/39c	2/41c	2/32c
SAVE 10c on 2 jars	ROSE SWEET MIXED PICKLES 24-oz. jar	49c	49c	51c	41c
SAVE 12c on 2 tins	AYLMER CHOICE PEACHES Halves 14-oz. tins	2/55c	2/55c	2/59c	2/47c
SAVE 11c on 2 units	MONARCH MARGARINE Parchment 1-lb. Print	2/62c	2/63c	2/65c	2/55c
SAVE 7c	STRAINED BABY FOOD Gerbers or Heinz 4½-oz. Jars	4/49c	4/49c	4/50c	4/43c
SAVE 13c	RED ROSE TEA BAGS Orange Pekoe Pkg. of 60	85c	85c	87c	74c
SAVE 6c	SAICO MANDARIN ORANGES 11-oz. tins	27c	27c	28c	22c
SAVE 9c	HEINZ TOMATO KETCHUP 7fl-oz. bttle.	45c	45c	45c	36c
SAVE 6c	CHAMPION DOG FOOD Dr. Ballards Beef, Chicken, Liver — 15-oz. Tin	2/29c	2/29c	2/30c	2/24c
COMPARE THE TOTALS	ON THESE 11 ITEMS YOU SAVE UP TO 21%	$5.22	$5.23	$5.40	$4.43

NEW CROP SWEET & JUICY SUNKIST NAVEL

ORANGES 2 Doz. Good Size 79¢

B.C. RED DELICIOUS APPLES	Canada Extra Fancy Grade	5 for 39c
D'ANJOU PEARS	Produce of U.S.A. Canada Fancy Grade	5 for 49c
CALIFORNIA LETTUCE	Produce of U.S.A. Canada No. 1 Grade	each 29c
EMPEROR GRAPES	Produce of U.S.A. Canada No. 1 Grade	2 lbs. 29c

"Food Gift Certificates"

AN IDEAL CHRISTMAS GIFT THAT'S ALWAYS WELCOME.

AVAILABLE IN ANY DENOMINATION THAT YOU REQUIRE — SEE YOUR STORE MANAGER.

"CHRISTMAS STORE HOURS"

Open Monday through Thursday ..... until 10 p.m.
Open Christmas Eve ..... until 6 P.M.

CLOSED CHRISTMAS DAY
OPEN FROM 10. A.M. TO 6 P.M.
BOXING DAY

"BAKERY DEPARTMENT"

HOSPITALITY — SAVE 15c — MINCEMEAT PIE Large Family Size **43¢**

Pkg of 10 Plain (or) Pkg. of 8 Poppy or Sesame — Brown 'N Serve Rolls 2 Pkgs. **45¢**

"FROZEN FOOD DEPARTMENT"

GREEN GIANT FROZEN FANCY — NIBLETS OR PEAS 7-fl. Pouch Bag **47¢**

GREEN GIANT Boil-In-Bag 3 Varieties — VEGETABLES 2 10-oz. Bags **55¢**

Rite-Way FOOD CITY

AS PRICES TEND TO FLUCTUATE ON PERISHABLE ITEMS — THESE PRICES ARE EFFECTIVE DECEMBER 20, 21, 22, 23, 24 AND BOXING DAY, DECEMBER 27TH. WE RESERVE THE RIGHT TO LIMIT QUANTITIES.

DUNDAS STREET, WEST – BELLEVILLE

OPEN 'TIL 10.00 P.M. EVERY NIGHT

THE INTELLIGENCER
Founded 1834
Merged in 1930 with
The Ontario, founded 1870

The Intelligencer

Authorized as Second Class Mail Post Office Department, Ottawa

BELLEVILLE, ONTARIO, TUESDAY, DECEMBER 21, 1965

7c Per Copy

THE WEATHER
Wednesday: Variable cloudiness. Not much change in temperature. Low 15. High 25.

RCAF To Get Big Share

OTTAWA (CP)—Allocation of defence funds is changing radically with integration of the armed forces.

The emphasis now is on conventional weapons instead of nuclear carriers such as the CF-104 low - level jet bomber.

The RCAF will still be the recipient of the largest share of defence equipment funds but the appropriation for the army will nearly double and that for the navy increase by about 20 per cent.

Officials disclose this breakdown of the five-year, 1965-69, defence equipment account of $1,470,000,000 with percentage allocated to each service (1961-65 percentage in brackets):

	Amount	Percentage
RCAF	$325,000,000	33.7 (32.3)
Navy	$369,000,000	38.4 (22.3)
Army	$336,000,000	22.9 (11.8)
Misc.	$220,000,000	15 (13.5)

Miscellaneous includes research and development projects.

In the five years before the institution of the present plan, the RCAF received more than half of all the funds spent on weapons and equipments.

As a result, the other two services often had to make do with a stripped down and much of it dating from the Second World War.

The defence budget for the fiscal year beginning April 1, 1966, will probably be slightly higher than this year's $1,550,000,000.

Officials say the increase will be entirely due to the higher cost of living, which hits the defence department's pocketbook as well as the housewife's purse.

The defence department bid for a 3½ per cent annual increase in its budget to take care of the rising costs of equipment and labor but was allowed only two per cent by the cabinet.

CAN SAVE

Officials now estimate they can make sufficient savings in administration to take care of this difference of ½ per cent.

An amount of ½ per cent appears small when expressed as a percentage but on the current defence budget it comes to more than $25,000,000.

Authorities say that with increased spending on, for example, airlift and army equipment, Canada will be able to make a bigger contribution to NATO's 5,000-man mobile brigade. This country has already committed an infantry battalion of the Black Watch Regiment in this force as well as the necessary airlift.

The force is designed to guard NATO's flanks in Norway on the north and Greece and Turkey on the south.

The NATO ministerial meeting in Paris last week ordered a thorough review of the mobile brigade with the aim of seeing that it is provided with adequate airlift, personnel and finances.

Wilson Says Oil Embargo Essential To Keep Red Troops Out Of Africa

LONDON (AP) — Although a powerful international embargo is building up against rebel Rhodesia, Prime Minister Wilson has warned that Britain will move swiftly to plug "any seepage or leakage" through oil bootleggers.

Wilson told the House of Commons Monday after his return from talks with President Johnson in Washington and Prime Minister Pearson in Ottawa that he had been assured of full United States backing for the oil embargo and France and Italy "are cooperating fully" in halting the flow of oil to Rhodesia.

* * *

Wilson said it had been urgent to impose the oil ban because of "the immeasurable dangers of outside intervention," and because of "the almost irresistible pressures which are building up for still graver and more far-reaching measures in the United Nations."

In a television interview later, Wilson said one of the dangers of foreign intervention was that "there are some African countries who would like to bring in the red army without blue (United Nations) berets."

He said Britain's "determination and resolution" in dealing with the Rhodesian issue was unswerving.

HE'S OPTIMISTIC

In the Commons debate, Wilson said he believes the embargo will prove effective in bringing Prime Minister Ian Smith's white-minority government to its knees because of the assurances so far received. But he added "there are still important gaps in information from whom we have not had a final answer—and The Netherlands is obviously very important here."

Earlier government sources said assurances of support for the oil embargo also have been received from Belgium, Japan and The Netherlands in addition to those from the United States, France and Italy.

When Wilson previously announced in the House only those countries which have given a formal commitment to support the embargo.

Wilson said Britain will move in swiftly if there is any "seepage or leakage by one or two spies (tangents)—and I gather it is possible for ships to evade the oil trade—for the purpose of defeating laws that have been made."

Wilson refused to reveal what measures the government was prepared to take to block any "seepage and leakage." Asked whether a blockade would be clamped on the ports of Portuguese Mozambique, through which Rhodesia normally gets its oil supplies, the prime minister said there were "certain measures which I do not could be tried first. He did not define them.

CONFLICT POINTS

Wilson said that an oil airlift had begun Sunday to landlocked Zambia as soon as neighboring Rhodesia cut off the flow. But he said the bottleneck was the capacity of airfields in Zambia, not the number of planes available.

The Commons debate also announced that a special airlift

(Continued on Page 3)

THE WEATHER

Synopsis: The high pressure ridge is expected to move very slowly eastward so that any change in the weather pattern will be gradual.

THE TEMPERATURES

	Max.	Min.
Today	32	13
Year Ago	33	16

Canada To Aid in Oil Airlift

By STEWART MacLEOD

OTTAWA (CP) — Four Canadian planes will join the airlift that will pour supplies into Zambia to offset her broken supply lines from Rhodesia.

Prime Minister Pearson announced Monday that the four-engine Hercules transport planes will join the airlift now being organized by Britain and the United States to help release the economic squeeze being felt by Zambia, a next-door neighbor to Rhodesia.

Zambia got most of her oil supplies from Rhodesia, before the Smith's government cut-off the shipments. Britain has already begun flying in diesel fuel to keep the Zambian mines operating.

Mr. Pearson said the Canadian planes would be ready to go in three or four days, and that the initial arrangements are being made for a one-month participation. He hoped it would not be necessary to extend this.

PLACES EMBARGO

Meanwhile, Canada has placed an embargo on the shipment of Canadian oil in Rhodesia—now has ever been shipped —as economic sanctions against the country's break - away regime continue to tighten. Mr. Pearson told a post - cabinet press conference that the move will prevent any trans - shipments of oil through Canada to Rhodesia.

He said details surrounding the oil lift are still being worked out and it was not known whether Canadian ground crews would be transferred overseas. The bases from which the planes would operate still had to be determined.

The prime minister said the economic sanctions against Rhodesia "are a matter of general" unless friendly countries stepped in with the airlift. While the shortage of oil caused the most immediate concern, other supplies would be flown in as needed, and "if they come from Canada, that's fine."

The Rhodesian issue was one of the main subjects at the cabinet meeting, the first for five new members sworn in Saturday. The subject dominated the prime minister's press conference.

NEGOTIATIONS ARE ON

He said negotiations are still going on in connection with a proposed British Commonwealth meeting, which the prime minister of Nigeria has suggested for Jan. 10 if the conference comes off, said Mr. Pearson, "we'll be there." But the date may not be convenient for some countries.

Air War Nears Port City

SAIGON (AP) — U.S. planes brought the air war on North Viet Nam closer to Haiphong in the last 24 hours.

A spokesman said they dropped bombs and fired rockets only 12 miles from the country's major port and paid a return call on the Uong Bi power station, which supplies electricity to Haiphong and Hanoi.

The North Vietnamese sent up several missiles against the U.S. Air Force and navy planes but they missed their mark, the spokesman said. The American pilots spotted some MIG-17s over North Viet Nam, but the communist jets did not attack the U.S. planes.

Air force pilots made 52 assaults over the North, dropping 115 tons of 750-pound bombs and firing rockets and cannon as well. Three fighter - bombers were shot down by ground fire, U.S. spokesmen reported. One of the pilots was rescued.

Guerrillas skirmished with three different government militia units four to six miles from south of Da Nang, using mortars and small arms.

A U.S. military spokesman said South Vietnamese troops killed 29 Viet Cong in a search-and - destroy operation nine miles east of Quang Tri, 425 miles northeast of Saigon.

A New York Times dispatch from Saigon said today U.S. Air Force planes have begun a drive to destroy rice crops in some areas under Viet Cong control from the same defoliation chemicals that have been used to destroy the guerrillas' jungle canopy. Officials described the chemical as a non-poisonous weed killer.

Hanoi Gets Rockets From Soviet Union

MOSCOW (Reuters) — Russia today admitted for the first time that it has supplied North Viet Nam with rockets.

The defence ministry newspaper Red Star, said "rockets and fighters made by Soviet people are guarding the skies of the Democratic Republic of Viet Nam."

In an editorial calling for world support for the North Vietnamese against United States, it said North Vietnamese had shot down "hundreds of American vultures with Soviet-made anti-aircraft weapons."

The editorial gave no other details of what weapons the Soviet Union has supplied to North Viet Nam.

Soviet leaders have reiterated from time to time that the Kremlin was supporting and would continue to supply North Viet Nam with necessary assistance.

FIRST CALL with Bendix

"Forget this Peace-Goodwill haze and ask Santa for a new toy."

OOKPIK GOES TO ENGLAND — U.K. Prime Minister Harold Wilson (right) and Mrs. Wilson (centre) accept miniature editions of Canada's unofficial good-will ambassador, Ookpik, the Arctic owl, just before the couple boarded their aircraft to return to England Sunday. Prime Minister Pearson (left) looks on as Mr. Wilson admires a giant version of the owl. Lionel Chevrier, Canadian high commissioner to the U.K., and Mrs. Pearson can be seen in the background. The miniature owls were gifts of the Fort Chimo Eskimo Co-operative Association, who make the Ookpiks from sealskins. Mr. Wilson spent Sunday in conference with Mr. Pearson. (CP Wirephoto)

Want None of Their Own

West Germans Seek Bigger Say On Use of A-Bombs in Europe

WASHINGTON (AP) — West Germany has publicly stated it seeks no nuclear weapons of its own, and wants at this time only a bigger say in their possible European use.

A West German spokesman announced the position Monday after Chancellor Ludwig Erhard conferred with President Johnson. The two leaders wind up two days of talks today.

State Secretary Karl - Guenther Von Hase said: "Germany, the chancellor stressed, is not interested in national ownership, but asks for closer co-determination and for continued consultation."

Johnson and Erhard met in closed session with only interpreters present, and their spokesmen gave few details of the conversation.

White House Press Secretary Bill D. Moyers said only that they talked about "nuclear policy and the president's efforts to assess the present German position."

There was neither confirmation nor denial of reports that the Germans favor an Atlantic nuclear force under which European nations would share ownership of a 10 - submarine fleet armed with Polaris missiles. The submarines would be under command of the North Atlantic Treaty Organization.

The ANF is Britain's alternative to the MLF proposal for a multi-lateral force that would involve NATO control of surface vessels armed with missiles and manned by sailors from NATO countries.

Britain has objected to the mixed manning as unworkable. Its plan would fit in with the Labor government's pre - election pledge to abolish what Prime Minister Wilson once called his nation's "so-called independent, so-called deterrent" (the expensive-to-maintain submarines).

Twelve Die In Jewish Centre Fire

YONKERS, N.Y. (AP) — A music classroom, gay with holiday song, became a death trap for nine children and three adults Monday night as a sudden flash of fire struck a Jewish community centre in this New York suburb.

The children ranged in age from seven to 11 and included three sets of brothers and sisters. Firemen said the victims apparently fell dead from smoke and fumes.

At least nine persons were injured, but only two were still in hospital today.

One of the adult victims was Lucille Sacks, who had come to pick up her daughter, Sandra, after her music lessons.

Witnesses told police that Mrs. Sacks brought her child to safety but died after she re-entered the building, apparently trying to save her neighbors' children.

"Wherever they find Mrs. Sacks, they'll find my children," said Mrs. Isaku Konoshima, a neighbor and close

(Continued on Page 3)

UN Delegates Try to Close Assembly Lasting 2 Years

UNITED NATIONS (CP) — UN delegates pushed wearily-to close the lid tonight on a General Assembly that has plowed through two years of accumulated business and broken a few precedents.

Assembly President Amintore Fanfani was expected to gavel the gruelling session in a close, late tonight" or in the early morning hours, depending on the volume of windup oratory.

It will mean the end of an assembly that had to take time out from current business to clean up financial and housekeeping items untouched during last year's session paralysed by the voting deadlock over peacekeeping finances.

Cutting in on the work schedule of key delegates were Security Council debates on the strife in Cyprus, the Independence declaration of Rhodesia's white-minority government, the India-Pakistan conflict and the situation in Portugal's African territories.

The assembly session saw China's boosters make the strongest showing yet—a 47-47 tie vote—in their 15-year struggle to capture the Chinese seat for Peking.

It also saw the big Afro-Asian group manoeuvre itself into the power role it has been seeking since 1955, when new Asian and African states began flocking into the organization.

Brushing aside U.S. objections, the Afro-Asians Monday night rammed through the 117-national assembly a procedural which in effect junked the long-standing rule that important issues require a two-thirds majority for approval.

Despite warnings from U.S.

(Continued on Page 10)

Montreal Police Seize 5 Million Sweep Tickets

MONTREAL (CP) — Montreal and provincial police seized an estimated total of 5,000,000 Irish Sweepstakes tickets—valued at $17,000,000 — in two raids on suburban Montreal homes Monday night.

A man and a woman were arrested and were to be charged in court today.

Also seized was $100,000 in cash and cheques. Police said the money was to have been sent to sweepstake operators in Ireland by the Montreal distributors.

Provincial police officials described the operation as "definitely the largest lottery raid in the province of Quebec at least—and perhaps in all of Canada."

"I think we have cracked the ring now. I doubt we will have any more trouble for a while," an investigating officer added.

The arrests followed a month of investigations. The two homes raided were reported to have been watched for several days.

The first raid was at Dollard des Ormeaux, near Montreal International airport, where police arrested one man and seized several cartons of tickets.

The five-man combined force then moved on to Lasalle, a mile south of Dollard des Ormeaux. They arrested a woman and seized thousands more tickets and the cheques and cash.

Police said the 5,000,000 tickets were for the February and March runnings of the Irish Sweepstakes.

One officer reported the tickets had recently arrived in Canada from "somewhere in Europe—most probably Ireland."

Also seized were lists of persons suspected of handling the distribution and sale of the tickets.

They said the man and woman will be charged with infringing Article 179 of the Criminal Code of Canada. The article deals with lotteries.

Monday night's raid was called "the largest ever" by police.

Today's Chuckle

Sign in a sportswear shop: "Buy your girl a Bikini — it's the least you can do for her."

Centennial Youth Parliament Hopes Improved

MONTREAL (CP) — The appointment of Jody LaMarsh as secretary of state has given new hope to a 25-year-old former Saskatoon student who has fought an almost three-year battle for nine centennial projects.

In an interview Monday, William Fair, now of Ottawa, said that since Miss LaMarsh has already expressed approval of the youth parliament, perhaps the fact that part of her new portfolio will include Canada's centennial celebrations will lend new strength to the realization of his dream.

Mr. Fair, who was in Montreal in connection with the youth parliament, quoted from a letter, from Miss LaMarsh which he received in early June, 1963, in which Miss LaMarsh states:

"... I should like to thank you for putting forward this suggestion, one of the most worthwhile that has come to my attention."

The plan for a youth parliament has also received support and approval from Prime Minister Pearson, Opposition leader Diefenbaker, all other leaders of parties represented in Parliament, all provincial leaders and lieutenant governors, all members of Parliament who have been asked, most service clubs, businessmen's groups — including the Junior Chamber of Commerce—and from other youth organizations at all levels.

Interest in the centennial youth parliament has also come from many countries which have expressed desire to send observers.

Mr. Fair said his proposal would involve at least hundreds of young people—if not thousands—throughout Canada in a myriad of ways because members would be elected on the basis of existing ridings in January, 1967.

He said that while support for the idea of a youth parliament has been most encouraging and almost overwhelming, it has yet to meet with approval by the centennial commission.

City Aldermen End Year, Hear Industrial Report; Vote Selves Pay Increase

Belleville city council wound up its business for the year last night as members held a lengthy two hour special session at city hall.

Council members heard the annual report of the Belleville Industrial Commission submitted by its chairman J. C. "Pat" Houston and passed a number of recommendations from the Belleville and Suburban Planning Board calling for the preparation of by-laws covering certain zoning changes and to allow "site plan" land development agreements.

Council also bade farewell to six of its present members, who will not be back to city hall next year.

Alderman Ben Corke, Thomas Lally, Joseph Rayerott, George Brown, Frank C. Murray and Don Whalen are leaving municipal life and last night cleaned out their council chamber desks after hearing Mayor J. R. Ellis pay tribute for their service to the city.

HIKE COUNCIL PAY

Mayor Ellis had, particular praise for the work of Alderman Corke during his many years of service to city hall.

Also council members voted themselves a Christmas present by increasing honorariums for both city mayor and aldermen starting next year.

The mayor's honorarium was increased to $4,000, up $700 from the present figure, while aldermen will receive $1,200, up $200 from the present $1,000.

The alderman's honorarium, however, will have to be formally approved by by-law before it becomes effective.

Ald. Jack Pearson brought in the recommendation for the increased honorariums, noting that the figures were a compromise by the committee.

Alderman Frank C. Murray who is retiring this year from council, noted that many centres pay council members a higher honorarium than did Belleville.

He pointed out that with a reduced council next year members would have more work.

He said $4,000 was not excessive for the mayor.

BUY BUILDING LOTS

But Alderman George Brown looked at it from a slightly different light.

He admitted the job of councillor would be harder next year but said the extra "naive" was not the answer.

"When the ratepayers voted for the reduced ten-man council they felt the city would be saved some money," he said. "If the recommendation is approved it will take up all the saving."

The recommendation carried 10-4.

Council also voted to purchase ten building lots in the Coleman Flats area as a site for a city parks board building to house equipment and serve as a parks board office. Cost of the property will be $6,000, expected to be paid for out of special parks board funds set aside for property purchases.

Council appointed two members to the Bay of Quinte Conservation District Board for three-year terms. They are Neil Davidson, Northern Elec. Ltd. and local solicitor, J. D. O'Flynn.

Does Not Pay To Adhere To Policy

There are times when it does not pay (financially, that is) to adhere to policy.

At least this has been indicated to city council which several times in recent years turned down a nominal offer of $1.00 to purchase a small parcel of city-owned land and instead voted to sell it by tender.

Wilson Concrete Ltd. had offered to pay $1.00 for a portion of Lot 24 on Starling Street, and the works committee recommended the offer be accepted.

But it was pointed out that city regulations called for city-owned property to be sold only by tender, this despite the fact it was pointed out that only Wilson Concrete would be interested.

So the offer was refused and council voted to call for tenders. Yesterday council was told that only one tender had been received as a result of the tender advertisement. The offer was for $7.00 from Wilson Concrete.

"How much did the newspaper advertisement cost?" asked Ald Doug Boyle.

"I can't say," replied City Manager J. R. Reynolds, "but it would be considerably more than $7.00."

NEXT A MINI-TRUCK?

LONDON (CP)—The British Motor Corporation has added a new variation to its line of minicars—a mini-tractor. Only eight feet long, it is powered by a 948 c.c. diesel engine.

IS YOUR CAMERA READY FOR CHRISTMAS?

- FLASH BULBS
- FILM
- BATTERIES
- FILTERS

CHECK IT NOW!

DUFF'S - DRUGS
"Your Friendly Store"
PHONE 968-7923

FLOOR SANDING AND FINISHING
GLEN ELLIOT
126 Dufferin Ave. — 962-3680

No Intention Of Rewriting O Canada

OTTAWA (CP) — Prime Minister Pearson says he has no intention of sitting down to rewrite the words of O Canada.

At a press conference Monday, a reporter said he recalled that the prime minister had suggested the words of O Canada could be improved.

"I've been singing them for a long time," said Mr. Pearson, although he agreed the words were repetitious.

"But I think I have enough on my hands without rewriting O Canada."

Wrecked Cars His Only Home

Belleville police today told the un-Christmasmike story of a man who was forced to theft to keep warm.

The only fixed address John Patrick Davidson had was in wrecked automobiles, Magistrate T. V. Wills learned after the 36-year-old-man pleaded guilty to stealing bed clothes.

Detective Inspector Harold Reid said Patrick did odd jobs around a wrecker's yard and slept in the junked cars by night.

A few days ago he broke into a nearby house and stole a blanket and comforter.

"John Patrick has apparently slept out all last winter in these wrecks," said the inspector.

"He has no place to stay and he had no money to buy blankets."

Magistrate Wills remanded the man in custody for a week before deciding on a penalty.

"He will least have a warm place for a few days," he commented.

Lennox Tire Sales Entered

For the second time in a month thieves have broken into Lennox Tire Sales on Coleman Street.

They also took the same loot — mechanics' tools valued at several hundred dollars.

They used the same method of burglary — breaking a rear window.

Coolers Made In Hong Kong Contaminated

Belleville Health Officer Dr. McCall Metcalfe today received official confirmation of laboratory tests claiming contamination of certain plastic ice coolers.

A telegram from provincial health authorities added: "Products packaged and packaged in Hong Kong are the only ones implicated to date."

Contamination was reported found in the water inserted in the coolers—individual plastic units partenered after ice cubes which can be re-frozen after use.

SWEEP THE WORLD

The Beatles have sold more than 150,000,000 records in their few years of fame.

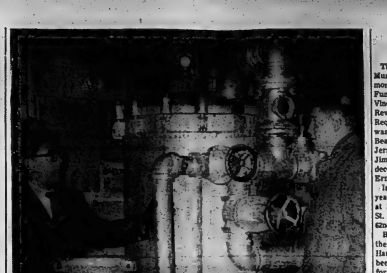

Mr. Alex Chandler, swimming pool engineer, left, discusses the filter system of the local Kinsmen pool with Jim Clelland, pool manager.

Kinsmen Pool Filter System Needs Repairs

The filter system of the Kinsmen Swimming Pool is "shot" according to Mr. Alex Chandler, a swimming pool engineer from Toronto who inspected the local pool yesterday, Jim Clelland, pool manager, explained that the system is 15 years old and will be unusable next summer if it is not repaired. However, he said the repair job would be a waste of money since it is so outdated.

Mr. Chandler made a thorough investigation of the pool equipment and will make recommendations for a new installation. Under present conditions the filter system will not meet the standards set under recent government legislation covering pools, so some renovations must be made by next summer.

Rotarians Sing Yule Carols At Luncheon

Belleville Rotarians sang Christmas carols yesterday, accompanied by bandsmen of the Salvation Army under Deputy Bandmaster Les Price.

Brigadier Bernard Bernat, whose son Don was one of the bandsmen, gave an address on the meaning of Christmas.

He spoke of the three great Christian festivals, Christmas, Easter and Pentecost. They celebrated the birthdays of the Christ, of the Christian faith, and the birth of the Church respectively. All were tied together.

"It was the true Christian spirit and the spirit of Christmas," the deep-down joy of the Christian" said Brigadier Bernat.

He spoke of General Samaritan and said the parable "shows us our neighbor is everywhere and he is a fellow in need."

It had been said that science has made the world a neighborhood. "The church," said Brigadier Bernat, "must make it a brotherhood."

The annual collection among club members for the work of the Salvation Army realized $150.

Rotary president Ernest Burnham presided.

Rented Car Hit by Train, Driver Escapes

A Belleville man yesterday escaped unharmed from the wreck of a car after it collided with a CPR freight train on the Highway 2 level crossing on Belleville's western outskirts.

Police say Joseph Goguen, 15 Harriet Street, had just received the vehicle an hour earlier from a city car rental agency.

TAKEN UP ON CUT

ATHENS (AP) — King Constantine offered Monday night to take $66,000 cut in his annual royal allowance to help the wavering Greek economy. The government promptly took him up on it. His allowance has been $300,000 a year.

TrentonNews

By EULA GOSLING — 392-3939

Lawyer Says Parents Not Worried About Son

TRENTON — Emphasis was on lawyers for the defense in magistrate's court at Trenton yesterday.

Trenton lawyer, Wm. G. Weston, pleaded with Magistrate T. Y. Wills, that "justice be tempered with mercy," when the magistrate considered sentencing a Peterborough man.

Mr. Weston asked his 20-year-old client, Bradley Whyte, had-not had adequate guidance in his youth. Whyte's parents, said Mr. Weston, seemed utterly unconcerned about his problems.

Whyte, charged with attempting to take a vehicle without the owner's permission and with the theft of $1,600 worth of camera equipment, had a record stretching back to 1960.

Acting on Mr. Weston's suggestion, Magistrate Wills asked Probation Officer Dennis Akkins to up-date a pre-sentence report, prepared in 1962, and present it to the court next Tuesday.

The motor vehicle charge was laid against Whyte on Sept. 25, after two men were apprehended in a station wagon on the Salem-Lion parking lot. Later, while Whyte and Ronald Rexford Helm, 18, of Frankford, were being questioned about this incident, free-lance photographer Ed Strome of Frankford reported his camera equipment missing from his car which had been parked in the Queensway Motel lot. The equipment, found intact in bushes near the Queensway, bore Whyte's fingerprints.

In court yesterday, Whyte also faced two charges of passing worthless cheques in Brampton in 1964. He pleaded guilty to all charges.

CONFIRMED ALCOHOLIC

Belleville lawyer, Glenn Deline, said that his client, Helm, was a confirmed alcoholic, but had joined Alcoholics Anonymous since the Red Lion incident.

Helm told the court last week he had regularly scored more than 0.320 worth of liquor each weekend.

Crown Attorney John A. Pringle said that Helm was "a glutton in the worst sense of the word" when it came to alcoholic consumption. Helm's "gargantuan" consumption had led him into trouble, said Mr. Pringle, who called for a suspended sentence on a charge of consuming liquor while under the age of 21, on the condition that Helm continue active participation in A.A.

Helm was given a two-year suspended sentence for his part in the attempted car theft and fined $20 on the liquor count.

Robert Cecil Carr, 21, charged with assault against a local man, Teasdale Airdrie Irick, undertook his own defence, in the best Perry Mason tradition. He endeavored to prove he had been defending himself when he leapt from a car on the night of December 3 and struck Kirkpatrick.

Mr. Kirkpatrick, who said he had "never seen Carr before in his life," contended that the attack had been unprovoked.

Carr was fined $100 and ordered to pay $23 in witness fees.

Sgt. R. King Returned as Legion Head

TRENTON — Sgt. Russell King of the Trenton police force, and a member of the Hastings and Prince Edward Regiment in World War II was last night returned for another term as president of Trenton Legion Branch, 110.

First vice-president is Geo Briggs; second vice-president, Ross Brummell; secretary, F Levere; treasurer, William Mc Laren; sergt. at-arms, Wilfred Willman; service bureau officer, Stanley Sears; trustees, Arthur Collette and Earl Kennedy; executive members, William Frauts, Arthur Ray, C. Shepard, C. Shenuel, John Spencer and William Latour.

The elections were conducted by district commander Gerald Simpson of Brighton, assisted by three Legionnaires from Cobourg and three from Colborne.

New Council Will Meet January 3

TRENTON — The inaugural meeting of Trenton council will be held on January 3, and at this time Mayor James Mac Donald and Councillors C. V. Graham, D. R. Fraser and Douglas Kinney will be sworn into office.

The Trenton Public Utilities Commission will hold its inaugural meeting on January 6, with Commissioner Clifford A. Bailey being sworn into office and by tradition (and the terms of the Act) the school board members elected on December 6 will be sworn into office on or before the second Wednesday in January, which in 1966 will be January 12.

School board members to be sworn this year are George Green, Mrs. Henry Hutchison, T. S. Ketcheson and Douglas Whitley.

Elizabeth Arden CHRISTMAS TREASURES

Available at Both Locations

LATTIMER'S
GIFT CENTRE
281 Front St. — 968-6626

LATTIMER'S
DRUG STORE
225 Front St. — 968-5549

Funeral

JOHN TED MURPHY

The funeral of John Ted Murphy was held Monday morning from White and Morris Funeral Home, Deseronto to St. Vincent de Paul Church, where Rev. B. L. Farrell officiated at Requiem High Mass. Interment was in the parish cemetery. Bearers were Jim Murphy, Leroy Murphy, Wally Murphy, Jim Murphy (nephews of the deceased), Jim Gaulin and Merle Lock.

In poor health for several years, Mr. Murphy died Friday at his residence on St. George St. in Deseronto. He was in his 62nd year.

Born in Sogart, Ont., son of the late James Murphy and Hannah Nolan, Mr. Murphy had been a resident of Deseronto for th. past twenty - two years. Edcounted in Tweed, Mr. Murphy was formerly a commercial artist.

Survived by his wife, the former Mary Phyllis Gaulin; Mr. Murphy also leaves a son, John, and a daughter, Marie, both of Kingston, three brothers, Frank, of Toronto, Michael of California, and O'Connor of Belleville, also survive.

Wilson Says Oil

(Continued From Page 1)

headquarters — including air traffic control personnel, signal men and plane servicing staffs —is being flown out to Zambia today by the RAF to speed the turn-around of the fleet of transport planes.

Wilson said the airlift will build rapidly in the next few weeks "but its success will depend on our receiving full cooperation both from Zambia's neighboring African states and from other countries who are in a position to help with the transport of essential supplies to Zambia."

In Ottawa, Prime Minister Pearson announced that Canada will contribute four RCAF planes to the airlift.

Pearson said that Canada will also consider arms sales to Rhodesia. Canada has not been shipping oil to Rhodesia, but the Canadian government acted to thwart any future shipments that might be sought now that some of Rhodesia's major suppliers are taking part in the ban.

FATHER OF 19 DIES

CHATHAM (CP) — Ronald Ramsden, 48-year-old father of 19 children, died in hospital Monday. Besides his wife, 13 of their children, including the youngest born last week, live at home.

BIRTHS

BRANT — Larry and Helen are happy to announce the arrival of their son, Kevin Lawrence, at Genesee Hospital, Rochester, N.Y., on December 16, 1965 at 4.30 p.m. Mother and baby both well.

DOXTATOR — Jeff, Lana and Gwen announce the arrival of their sister, Sunday, December 19, 1965 at the Belleville General Hospital. Proud parents are Linda and Doug, Point Anne.

TWEEDY — Mr. and Mrs. Lyle Tweedy (nee Mary Maxwell), are pleased to announce the birth of their son, Lyle Richard, on Friday, December 17, 1965, at Belleville General Hospital. Weight 8 lbs., 13 ozs.

DEATHS

TRUDEAU, Ellen — Passed away at Kawartha Nursing Home, Peterborough, on Thursday, December 20, 1965, in her 76th year. Beloved wife of the late Julian Trudeau, dear mother of Irene (Mrs. Clarence Mervell, Tweed; Anastasia (Mrs. Adrian Cassidy, Peterborough; Mrs. Ellen Mae (Mrs. Percy Marsh), Parham; Cecil (Mrs. Stafford Cassidy), Tweed; Dorothy; Edward of Kingston; Leo of Bath; Jerome of Toronto.

Funeral will be held from the Cassidy Funeral Home, Tweed to St. Edmund's Church, Elzer, for Requiem Mass on Wednesday, December 22 at 10 a.m. Interment, St. Edmund's Cemetery, Elzer.

MARSHALL, Bertha Pearl — Passed away at the Belleville General Hospital on Monday, December 20, 1965, beloved wife of John Marshall in her 62nd year. Resided at 20 Bridge St., Shannonville. Survived by her husband; Edward Kemp) of Connor, B.C., Wesley, Toronto; Gordon (Mrs. James Crombie), Bolton, Ont.

Funeral service from Campbell Funeral Home, Tweed until Thursday, December 23rd, when it will be held in the Chapel at 10.30 a.m., thence to Zion Cemetery, Gardens Cemetery, Toronto for burial service. Rev. R. T. Wilson officiating.

SHIELS, Joseph Lester — Suddenly as a result of an accident at Nelson, Ont., on Saturday, December 18th, 1965, Joseph Lester Shiels, 21 Bridge Street, Belleville. Beloved husband of Vera Crichton. Dear father of Patrick of California.

Resting at the O'Brien-Rutledge Funeral Home, 370 Front Street, Belleville, from Wednesday afternoon. Rosary in the Church for Mass on Thursday, December 23rd at 10 a.m.

Interment, St. James' Cemetery.

LONG, Mrs. Mary Lucy — Passed away at the Belleville General Hospital on Monday evening, December 20th, 1965, Mary Lucy, of Shannonville in her 78th year. Beloved wife of Silas Long, dear mother of William Spencer, Toronto, Frank Long, Shannonville, Doyne (Mrs. Ralph Blanchard), Shannonville and Eileen (Mrs. Grant Campbell), Brockville.

Funeral service at the Thompson Funeral Chapel, 38 Everett Street, Belleville, Interment on Wednesday, December 22nd at 3.30 p.m. Rev. Ross Postlethwaite officiating.

IN MEMORIAM

IRIS — In memory of my dear husband Glenn Iris, who passed away Dec. 21st, 1962.
Sadly missed a long time ago.
—Quietly remembered every day
by his wife Gladys.

CARDS OF THANKS

We wish to thank our neighbors, friends and relatives for their generous presentation on our departure from Foxboro. Special mention to Mr. Ivan Wilson at 143 Victoria Ave., Belleville.
—Mr. and Mrs. Alec Meagher.

CHIMPS KISS TOO

Chimpanzees embrace, kiss, clap each other on the back and hold hands.

Yardley has dozens of Christmas ideas take these for a couple

LADIES' GIFT SET
English Lavender
Lavender Guest Soap
$1.75

MEN'S GIFT SET
The Electric Shaving Lotion
After Shaving Lotion
Soap for Men
(Travel Sizes) $2.25

Drop in and see our complete Yardley line

Geen's SUPER-SERVICE
Prescription Pharmacy
THE HOME OF SUPER SAVINGS
PHONE 962-4551 — FREE DELIVERY
OPEN TONIGHT 'TIL 9.00 P.M.

STILL LOTS OF GIFTS TO CHOOSE FROM

MEN'S TRAVEL CASES
Fitted or Empty,
2.98 TO 7.95

Ladies' HAIR BRUSHES
Natural & Nylon
1.00 TO 5.95

LADIES' DRESSER SETS
Assorted styles. Perfect gifts for your favorite lady.
4.98

BATHROOM SCALES
5.95 TO 11.95

CAMERAS AND FILMS
Flash Bulbs at Greatly Reduced Prices.

IMPORTED COLOGNES and PERFUMES
2.50 TO 15.00

COME IN AND SEE OUR LARGE ASSORTMENT OF LAURA SECORD CANDIES
BEAUTIFULLY BOXED FOR CHRISTMAS

USE OUR FREE LOCAL DELIVERY SERVICE TO SEND THE FAMOUS LAURA SECORD CANDIES FROM DOLAN'S

DOLAN THE DRUGGIST
FREE MOTOR DELIVERY
963-3496
"YOUR LAURA SECORD SERVICE STORE"
OPEN TONIGHT 'TIL 9 O'CLOCK

Y's Activities

The regular program at the Y.M.C.A. concludes on Tuesday, December 21st for the holiday period. Many special programs are planned to fill some of the leisure hours of 'Y' members.

Youth may attend the "Y" through only when a program is scheduled for them. Activities for adults are going on at other times and preparations for later programs will be continuing.

Men and women will be able to use the "Y" facilities at their regular times but on an individual basis.

The Youth Lounge will be an organized games room from 2:00 to 5:30 daily. Table tennis, checkers, and crokinole will be the major games offered.

This week's holiday schedule starts off with a members' recreational swim on Wednesday from 4:00 to 5:00 p.m. These swims will be held at the same time for all boy and girl members on Wednesday, Thursday and Friday of this week and on Tuesday through Friday of next week.

The family swim will be as usual this week, from 6:00 to 8:00 p.m. on Wednesday. On the following Wednesday, a specially arranged family night will be held. Fathers and sons will play table tennis from 7:00 to 8:00 p.m. while mothers and daughters swim and from 8:00 to 9:00 p.m. they will switch places and activities. From 9:00 to 10:00 p.m. the families will join together for games, sing song and fellowship.

On Thursday, the 23rd the World Service Candy Sale presentations will be made. Films and refreshments will be enjoyed. All members are welcome.

The marathon swim will again be conducted. It will be from 2:00 to 4:00 p.m. daily.

The Saturday evening public swims will be held on the two Thursday nights from 7:00 to 9:00 p.m. Members and non-members alike are welcome.

On Christmas Eve the building will close at 6:00 p.m. and remain closed until Tuesday, Dec. 28th.

Tuesday and Thursday of next week there will be special films shown between the hours of 3.00 and 4.00 p.m. All members are welcome.

A public swim for adults is scheduled for Tuesday, December 28th from 8.00 to 9.00 p.m. This is open to men and women members and non-members from 18 years and up.

Girl members will be participating in a treasure hunt on Wednesday, from 2.00 to 4.00 p.m. This program is being arranged by the Girls Leader Corps. The boys will compete in a table tennis tournament.

A last and found sale will be held from 7.00 p.m. to closed of all articles that have accumulated over the past year. The sale will be conducted by the Boys' Leaders' Corps.

Thursday, December 30th, a "Year-End Special" teen dance will be held from 8.00 p.m. to 12.00 midnight. This dance, sponsored by the Corn Club, is open to all teenagers whether members or non-members.

The holiday will be closed at 6.00 p.m. on New Year's Eve until Monday, January 3rd when the regular program resumes.

GETS A MONTH

MONTREAL (CP) — Vince Balent, 45, whose four children recently set up their own home in Vancouver, was sentenced Monday to one month in jail for grievously assaulting his wife. Balent was found guilty of the charge at a Sunday hearing at which Mrs. Balent testified that the assault took place after a bitter quarrel during which each blamed the other for their children's leaving home.

Coming Events

CHRISTMAS EVE SERVICE Broadcast from Bridge Street United Church, 11.00 p.m. D31-33-34

WHY STAY NORTH? COME TO Florida with us for 21 day 20 day in the sun 3 days at Daytona Beach, 1 day at Miami Beach, 1 day at St. Petersburg. No night travel. Leaving Dec. 28th. Reid's Travel Centre Tel. 962-9501. DB-14-16-21-23-28-30

MEN OF THE MOOSE SOCIAL Evening every Tuesday night at 8 p.m., 344 Front Street. Admission 25 cents. A31-en-tf

HOCKEY SPECTACULAR: CKWS Studs Terkel vs Belleville Educators, Wednesday, December 22nd, 8:30. Belleville Arena. Proceeds to Belleville Chapter Muscular Dystrophy. Admission 50 cents. Children 12 and under free. D18-tf

THE BELLEVILLE PROGRESSIVE Conservative Women's Association Annual Christmas Pot Luck Supper, Tuesday, December 21st, 7:30 p.m., Edward Centre. Please bring own table and cutlery and a gift for an underprivileged child. Presentation of dressed dolls for Firemen's distribution. Annual meeting and election of officers at conclusion of supper. D11-20

Top left: Department of Lands and Forests Game Warden Jim Moore begins the capture of a frightened deer unable to stand on the thin ice of the bay off the Canada Cement Plant at Point Anne. Bottom left: Warden Moore receives help in tying his quarry from several employees of the Canada Cement Company. Bottom right: Tied up like a Christmas present the exhausted fawn is carried to the game warden's car. Top right: Safe and sound at last the young deer will be taken to a location where he will be less likely to test his ability to skate.

City Hall Gets in Tune With Season

Merry Christmas — City Hall!"

That is the cheerful Yuletide manner in which telephone callers at Belleville's city hall are being greeted this week.

And the Christmas greeting is truly spontaneous on the part of the switchboard operator. At least it isn't the result of a directive from the mayor or city manager.

"A good idea," said Mayor J. R. Ellis when he learned that the switchboard operator was giving out with the Christmas greetings "It's good public relations. I wish it had been my idea."

And that the greeting was being given out was also a surprise to City Manager Reynolds.

"It's nice to hear," said the city manager, "someone at the switchboard must have the Christmas spirit."

George Hees Pays $22 Fine For Speeding

COBOURG, Ont. (CP) — George Hees, Conservative member of Parliament for Northumberland, paid a $22 fine for speeding on the Macdonald - Cartier Freeway last Thursday.

Mr. Hees, trade minister in the former Diefenbaker government, was stopped at a provincial police radar trap and charged with driving 80 miles an hour in a 60-mile zone near Trenton, 10 miles west of Belleville.

A spokesman for Mr. Hees, who left Sunday for a vacation in England, said Monday the charge was a summons matter which was paid by cheque.

MARSHALL and MERRETT; STARR, ELLIOTT & MILL Architects 275 Dundas Street, Belleville F. Thomas Mill, B. Arch., M.R.A.I.C. Telephone (613) 962-4350

1625 Mountain St., Montreal 25 Telephone (514) 288-2791

Hugh Murray New President Of Builders

Hugh Murray of Hugh Murray Limited was elected president of the Belleville and District Builders' Exchange Friday, at the December meeting of the Exchange at the Quinte Hotel.

Other officers elected for 1966 were: J. Belanger, first vice-president; M. McGee, second vice-president; V. Trudeau, R. Dean, D. Holmes and W. Dejong directors; and O. F. Bradley, secretary.

In accepting the position of president, Mr. Murray commended out-going president, H. Quincey, for successes achieved during 1965 in stimulating interest and increasing the activity of the exchange. He outlined his aim for 1966.

"First, I will encourage closer liaison among the Exchange and the Home Builders Association and municipal architects and other closely allied organizations.

"The construction industry is the largest industry in Belleville and we should act as big as we are supposed to be".

WANTS MORE MEMBERS

He stated he would strive to maintain the same high standard set by the officers and directors in 1965 and said it was his aim to increase the membership in the Exchange by at least 20 per cent.

Retiring president B. Quincey briefed the members of Exchange on the organization of the Ontario Federation of Construction Associations and stressed the advantages of obtaining membership in this organization. He thanked the members for their support during the past year and asked that they offer the same support to Mr. Murray.

In other business at the meeting, various reports were heard by the committee chairman and Mayor Jack Ellis delivered a brief address.

WATCH FOR THE UNBELIEVABLE

Postal Service To Be Curtailed On Holidays

After a busy pre - Christmas season with countless thousands of letters, parcels and parcels passing through the office, only a limited service will be offered at the Belleville post office on the Christmas and New Year holidays.

The following services will be given on Christmas Day, December 25th and New Year's Day, January 1st.

There will be no deliveries made by city letter carriers or Parcel Post.

All wickets will be closed, but the lock box lobby will be open from 6.30 a.m. to 6.00 p.m. Train receipts and despatches will be made as usual, but all bus and stage services will be withdrawn. Special Delivery Service will be given as usual, and collection from Street Letter Boxes will be made in the evening only.

Full postal service will be provided in Boxing Day, December 27th.

22 Killed In Wreck

ALGUEIRAO, Portugal (AP) An express train carrying Christmas shoppers and a freight train crashed head-on near this Lisbon suburb Monday night and at least 23 persons were killed.

The fire brigade chief reported that many bodies had been removed from the tangled wreckage. More than 70 persons were injured, he said.

Government authorities said the freight was on the wrong track.

Bert Lewis JEWELLER
Diamonds — Watches — Jewellery
328 FRONT ST. DIAL 968-9041

Deer Cannot Stand on Ice, Rescued by Game Warden

Fortunately Santa Claus' reindeer are more sure-footed than the deer that found its way onto the ice of the Bay at Point Anne yesterday. A fawn of about 7 months and 120 pounds, it would have been a great hindrance to Dasher, Prancer et al, as he found it impossible to stand on the ice.

First spotted by employees of the Canada Cement Company at 8.30 a.m. the deer wisely thrashed about on this ice for several hours until Department of Lands and Forests Game Warden Jim Moore of Napanee arrived on the scene. Fortunately the fawn did not break through the ice.

Mr. Moore slowly inched his way pushing a punt to the frightened animal until he was able to grab it. A rope pulled them back to shore. With the help of several Canada Cement employees, Mr. Moore tied the deer and placed it in the trunk of his car.

Last week another deer was chased into the bay by dogs and swam across to the other side. This one will be taken to Presqu'ile Provincial Park where it is hoped he will remain out of trouble in the future.

SAVE your MONEY FOR CHRISTMAS FUN!
OPEN AN ACCOUNT AT
BOOTH RADIO & TV
178 FRONT ST. (Opp. City Hall)
Sporting Goods - Cameras - TV - Hi-Fi - Ranges - Washers - Dryers
NO MONEY DOWN
No Payments Till Next Year

Council Approves Four Amending Zoning Bylaws

City council yesterday approved of four Belleville and Suburban Planning Board recommendations calling for by - law amendments with respect to city zoning regulations.

Included was a recommendation calling for a by - law amendment making the downtown area of the city a special commercial zone whereva "site plan" agreements relating to new building development could be made.

Mayor J. R. Ellis said the Ontario Municipal Board had turned down the city's earlier proposal wherein a prospective developer would be given the option of paying $200 for each off - street parking space he was unable to provide.

A resolution will be prepared for submission to the Ontario Legislature requesting amendment of the planning act to enable land developers being given the option of providing parking spaces or paying cash for spaces not provided.

The by - law would provide for special agreements allowing for the rebuilding of burned - out areas in the downtown district.

Council also approved a recommendation for a by-law amendment to establish a new zoning district to allow for construction of Senior Citizens' Housing in the Turnbull street area.

Another recommendation approved calls for a by-law amendment to allow for construction of a service type shopping plaza at the northwest corner of Donald and North Front streets.

The original application of the land developer was referred to the planning board for study and recommendation.

The board recommendation was for construction to be limited for five service type businesses covering approximately one-third of the lot area and for more parking space than was originally proposed, and this was approved by council.

The fourth recommendation of a previous council to approved would fulfill the to change the designation of a parcel of land on Carnifton Road owned by Acme Electric. The designation change was discussed by council in 1961 but was never consummated.

Area Plunged Into Darkness By Overload

Residents of East Belleville living in the Hastings Drive and Montgomery Blvd. area between Herchimer and MacDonald Ave. were plunged into darkness around the supper hour last night as result of a power failure at No. 2 sub station on Edgehill Road.

A utility official said the trouble had been caused by overloading of a relay which opened a main switch. Power was off for a period of about 25 minutes, it was stated.

(Advertisement)
READ THIS !
Chef Herbert Mueller, Belleville's Famous Gourmet Chef, has a wonderful treat in store for you. He and his staff are preparing your Christmas Dinner in a very carefully chosen, old fashioned manner that will surely tickle your palate. Also warm and friendly service awaits you at the Sun Valley Motor Inn — and don't miss our New Year's Eve attractions. Make reservations now. Call 962-9211. Monday through Saturday - Entertainment nightly.

May a full measure of Happiness, Peace of Mind and Contentment of Heart be yours at this Christmas time.
O'BRIEN — RUTLEDGE
FUNERAL RESIDENCE
28 W. MOIRA ST. BELLEVILLE DIAL 962-2262

IF RUM IS YOUR DRINK, THEN WOOD'S OLD NAVY IS YOUR RUM
Make no mistake about it: Wood's Old Navy is every bit a man's rum. It's dark and mellow, rugged and robust, a blend of the world's finest rums (many as old as 9 years). Next time get all the real, full-bodied flavour you expect and deserve from a rum. Next time try Wood's Old Navy.
WOOD'S OLD NAVY RUM

THE INTELLIGENCER
Intelligencer Established 1834 — Ontario 1919
Published Daily by
ONTARIO INTELLIGENCER LIMITED
Belleville, Ontario, Canada.

Subscription rates:
By carrier 60c per week.
By mail in Canada $12.00 per year; 6 months 6.75; 3 months $3.75
By mail to U.S.A. $21.00 per year
Authorized as second class mail by the P.O. Dept., Ottawa, and for payment of postage in cash.
Member of The Canadian Daily Newspaper Association, Member of The Canadian Press, Member of the Audit Bureau of Circulation.

Government Changes

The appointment of an Ottawa Valley lawyer, J. J. Greene, as Minister of Agriculture, is a curious choice on the part of Prime Minister Pearson.

Little is known about Mr. Greene, and at first sight it would seem his only qualification for such an important cabinet post is that his home riding, Renfrew South, is a farming region.

At least some members of the Commons seem to have misgivings over the appointment. Typical was the comment of Social Credit leader Robert Thompson, who said: "Whether an Ottawa Valley lawyer will make a good minister of agriculture remains to be seen . . ."

That Mr. Greene is a man of ability, however, is evident from Mr. Thompson's added comment that the new minister is "young and personable, and it will be a tremendous challenge to him."

Mr. Greene, 45, is the first agriculture minister from Eastern Canada in 64 years. He replaces Harry Hays who lost his Calgary South seat.

Another interesting development is the creation of a new portfolio, Indian and Northern Affairs under Arthur Laing, minister of Northern Affairs and National Resources in the last government.

Since Indian affairs occasionally came under the aegis of Mr. Laing's former office, although officially they were an adjunct of citizenship and immigration, it will mean they will continue in experienced hands.

However, during the election campaign there were suggestions that Indian Affairs should be made the responsibility of a single ministry. The idea had merit in view of the increasing political awareness being shown by Canada's Indian population these days. Thus it is a little disappointing to see their affairs are being combined once again with another responsibility.

The new Ministry of Manpower, which will take over gradually from the Immigration portfolio, sounds unpleasantly like something out of George Orwell's book, 1984. The title is unfortunate. It would have been better if it had been a combined one, like Immigration and Manpower. A small point perhaps, but a valid one nonetheless. Responsible for this new ministry will be Jean Marchand, of Quebec West.

Viet Nam Tactics

Pictures of U.S. patrols in Viet Nam make it only too clear why the Americans occasionally suffer heavy casualties in ambushes. The men are bunched together too closely.

One picture in U.S. News and World Report shows a U.S. patrol wading through a jungle swamp. Two of the soldiers have cigarets dangling from their lips. We are sure that a cigaret, even in a tightly clenched white-knuckled hand, is a welcome item in the dangerous game of war. Nevertheless, the aroma of tobacco could easily sound the death knell of whole groups, in the event of the Viet Cong being in the vicinity.

The Americans are said to rely greatly on their heavy firepower. Yet the Viet Cong seem to be able to muster very heavy barrrages, too, but seldom offer the Americans much of a target themselves.

The Australians, on the other hand, prefer the stalking tactics used so successfully against the communist guerrillas in Malaya. They maintain absolute silence on patrols, use hand signals only and regard helicopters, flares and the like as absolutely useless.

The U.S. can no more afford high casualties than the Aussies, who have only 1,700 men in Viet Nam. Perhaps, they should give the helicopters a rest for a while, change their tactics and beat the Viet Cong at their own game.

Mr. Lester Shiels

The news of the death in an auto accident of J. Lester (Les) Shiels, of this city, has been received with shock and regret by his many friends here and elsewhere.

Mr. Shiels, former mathematics teacher at Belleville Collegiate, his wife and his sister-in-law, Mrs. Ann George, were on their way to visit his son in California when their car was involved in a head-on collision.

Mrs. George, whose home was in California, also died in the accident, which occurred within 300 miles of the home of Mr. Shiels Jr. Mrs. Shiels was injured, but is reported in fair condition in hospital.

A veteran of World War I and a man of diverse interests, Mr. Shiels taught at the Collegiate for 37 years. He was chief cadet instructor at the school and also took an active interest in school sports.

Coming as it does at Christmas time, and while Mr. Shiels and his wife were looking forward to a visit to Australia after visiting their son, the tragedy is all the poignant.

Ottawa Offbeat

Cool-Cat Camp Coming To Ottawa for New Year Chat

By RICHARD JACKSON
From The Intelligencer's Ottawa Bureau

OTTAWA — Dalton K. Camp, National Conservative President and very probably the coolest cat in the Tory High Command, is due in the Chateau Laurier for the New Year holiday for his first face to face chat with Opposition Leader Diefenbaker since the election.

It should be a lively confrontation.

Their previous conferences haven't exactly lacked for drama.

For Dalton Camp has been the figurehead if not perhaps one of the leaders of the union of the young and the older rebel guard in their two-year, so-far unsuccessful "Dump Diefenbaker" campaign.

There hasn't been a National Party rally since the Old Warrior beat back the attempt to throw him out of the leadership and into retirement at the Conservative annual confe rence held in early 1964.

That rally came soon after Prime Minister Pearson's first and nearly disastrous "Sixty Days of Decision" following the late Spring election of '63, precipitated, you'll recall, by the Conservative Cabinet Crisis and the Social Credit toppling of the Diefenbaker minority administration.

It was made memorable by the Old Chief, back to the wall, standing off the Party Rebels with his ringing: "You know where I stand — now tell me where you stand."

For various reasons, the then-threatening election and perhaps Dief's own lack of enthusiasm for another confrontation, the Conservatives skipped their annual rally early this year. Instead, with Dalton Camp setting it up, they convened an extraordinary session of the National Executive, at which the Chief, by the skin of his teeth and not more than two or three votes, managed grimly to hang on to his leadership.

HOW SOON?

They can't reasonably brush off the invitation a second Party rally for a second year running, so it might be guessed that when Dalton Camp and John Diefenbaker meet — and soon — in their first post-election conference, a date for the National Tory pow-wow will be on the agenda.

How does it shape up this time?

Well, the election changed things — but not all that much.

The youth wing and the old rebel guard still want Dief to go. But this time, they'll be no pushing and shoving. This time they'll have to let him fix the retirement schedule and arrange that it can be done in honor.

The question — when — perhaps late in the year, along with 1965—like Frenchman took 200 prisoners at the Hartmannswillerkopf in the Vosges Mountains. Another, in the steamer Yasaka Maru, was sunk by a submarine in the Mediterranean.

Second World War

Twenty-five years ago today — by day — in Germany we issued the announced the RAF had destroyed 144 Italian aircraft in Africa in 12 days; a German commerce raider landed 436 civilian survivors of 10 torpedoings on an island in the Bismarck Archipelago; 16 Nazi plotters were convicted of planning a coup in Hungary.

Today in History

By The CANADIAN PRESS

Dec. 21, 1865 . . .

Joseph Whitworth, the great British mechanical engineer, was born 162 years ago today—in 1803—the son of a Yorkshire schoolmaster. His early years were spent in improving the accuracy of machinery, inventing a machine for plane surfaces and experimenting with screw threads. One of his devices made perceptible a movement of 1 — 2,000,000 inch. During the Crimean War he was asked to plan the mass-production of 12-pounder rifles, which he refused without first finding out whether they were good. His own inventions in weaponry were accepted by the British army but were taken up by Continental governments.

1776 — Benjamin Franklin arrived at Paris to seek French aid for the American Revolution.

1945 — General George Patton died two weeks after a car accident in Germany.

First World War

Fifty years ago today—in 1915—the French took 200 prisoners at the Hartmannswillerkopf in the Vosges Mountains. Another, in the steamer Yasaka Maru, was sunk by a submarine in the Mediterranean.

Second World War

Twenty-five years ago today — by day — in Germany we announced the RAF had destroyed 144 Italian aircraft in Africa in 12 days; a German commerce raider landed 436 civilian survivors of 10 torpedoings on an island in the Bismarck Archipelago; 16 Nazi plotters were convicted of planning a coup in Hungary.

Food Fads In Britain

Ottawa Journal

Herewith a tasty letter to the London Times:

Sir — We do not eat well as a nation because we have no interest in any dishes other than pastry and starchy sweets. We cook upon butter used in savory cooking, as something rather improper; indeed we do not like anything sweet in savory food. There is always a gasp of horror when I suggest cooking the cherries in the pastry, and cherries now on the market, which are so delicious baked with sugar.

Our young people start out for work utterly with no good breakfast inside them and keep themselves going with coffee and snacks. I am convinced that this is the cause of the permanent cold in the head suffered by the British public, and our bad teeth. However, this is what we like, and nothing will change it. We feel that a rising standard of cooking in England

DAPHNE SOUTHWELL.

Canadians are not much different from Britons in "what we like" but we're not so sure as the writer that "nothing will change it." We feel that if given a little authority with some help from like-minded women, Daphne could change things in a hurry.

To Your Good Health

Fear of Death Can Be Difficult to Overcome

By JOSEPH G. MOLNER, M.D.

Dear Dr. Molner: How does a person overcome fear of death?

My husband's fear of it began with palpitations of the heart which he said started about 10 years ago. The doctor's checkup showed there is nothing wrong, only that he has a nervous condition. The nerve pills he takes don't seem to stop the palpitation. He gets it frequently.

Would you advise him to see a heart specialist, a psychiatrist or ask his doctor for stronger nerve pills? — Mrs. A. B.

* * *

Every doctor encounters this problem from time to time. Some people need help; others don't. The fear of death can be overcome, and I will have more to say about it tomorrow. Perhaps it will help, Mrs. A. B.'s husband, I think it may.

More specifically for him, however, are these suggestions. Any trouble — or supposed trouble — concerning the heart can make anxiety. The anxiety in turn can aggravate the heart situation. It becomes a vicious circle, and the circle needs to be broken somewhere. The more he worries, the more his heart bothers; the more it throbs the more he worries.

Where to break the circle? For one thing the doctor has assured him that his heart is healthy, but he refused to accept this report. Yet he has had palpitation for 10 years now, and nothing has happened. It is time, then, for his own point of mind, that he decide that the doctor knew what he was talking about.

No, I would not suggest asking for stronger nerve pills. Such sedatives often are helpful in calming the overly tense person, but if the nervousness spills out (and as a result, the palpitation) more or stronger sedatives will not necessarily be the answer.

* * *

Seeing a heart specialist may help reassure him — but if he wouldn't believe the first doctor, in spite of the evidence of 10 years of continued life, why expect him to believe another? Rather, it would seem to make much more sense to see a psychiatrist, and track down deep-buried instances of anxiety which manifest themselves in this fear of death.

Finally, and this could prove to be important, various factors can influence both his anxieties and the palpitation. Thyroid activity should be checked. Blood pressure, too. What are his habits as to smoking, drinking, eating? Does he get adequate rest, recreation and exercise? Is he interested in theatre, cards, clubs, hobbies? Or has he let himself so engrossed in his fear of death that he feeds his fear by thinking of nothing else? What are conditions, as they may affect his nerves, at home or in his work?

Only he, in the last analysis, can free himself from fear of death, but expert help can make the task easier.

* * *

Dear Dr. Molner: I have so much trouble with callus or dead skin around my fingernails. I do good do hard work, so that can't be the cause. — Mrs. C. W.

If I gather what you mean correctly you refer to the small ridge of thickened skin at the edge of the nail, chiefly at the base of the nail. This tends to cling to the nails as it grows out. The skin also can split and be painful.

The best answer is, after a bath or soaking of the hands in warm water, to push this skin back with an orange wood stick. Surplus segments of skin can be carefully trimmed away with manicure scissors. Skin oils or hand lotion will help keep the skin soft.

* * *

Mrs. H. C.: No, I don't think this nose-picking is "due to vitamin or mineral lack." I'd just call it a nasty habit that the child ought to break.

Mixed Blessing

Window Slap

The tangle of poles and overhead wires which once disfigured our cities is fast disappearing, and all to the good. Nowadays one can look down broad avenues unmarred by the forest of unsightly poles and wires. There is, of course, a new underbrush of parking meters, traffic signs, lamp posts, and billboards. But that's just progress.

Strictly Personal

Language Is Complex Study

By SYDNEY J. HARRIS

An editorial I read the other day used the tag-line from the old joke about the Frenchman in the House of Deputies remarking that there is only a small difference between men and women — whereupon another deputy adds up and shouts, "Vive la difference!"

The only thing wrong with this story is the Frenchman would never say it that way. "Vive la difference!" is a wholly English expression. "Vive" in French means only a "sling-fish." The Frenchman would say "Hourrah!" or "Bravo!" or just possibly "Vivat!"

One of the most curious aspects of language is the fact that so many so-called "foreign phrases" are not used in the land of their presumed origin, or are used in a totally different way. Dozens of words we think of as "French" would puzzle a Frenchman if he heard them here.

We use the French word "encore" to call back a performer; the French cry out "Bis!" We use the French phrase "Nom de plume" for someone writing under an assumed name; the French say "Nom de guerre."

"Brassiere" is a French word but it means a child's bodice or vest in French; what we call a "brassiere" is called a "soutien-gorge" in France.

Although "menu" is a reputable French word, the French-man in a restaurant does not ask the waiter for one; he asks only for "la carte." The carte is, indeed, be calls for the "menu" is when he wants to know the menu a prix fixe — which is unexplicably enough, we call "table d'hote."

"Pie a la mode," of course, is totally unknown in France, except through American tourists who seem to believe that "a la mode" is French for "topped with ice cream."

(And perhaps the most horrible Gallic perversion now appearing on American menus is the phrase: "Roast beef with au jus," as though "au jus" were some special kind of juice, instead of simply "with juice.")

"Lingerie" in French refers merely to linens in the bedroom; the latter is generally called "sous-vetements" or "dessous." We say a "double entendre" for a phrase with a dirty meaning, but the French call this a "double sense."

One of the most fascinating examples of change from one language to another is our use of the French word "morale" as in "the morale of the troops." This is utterly unknown in France, where "morale" means "ethics" or "moral faculties." What we call "morale," the French, oddly enough, call "moral," or "etat d'esprit," or "force d'ame."

There's a moral to all this, somewhere, if you're willing to look for it.

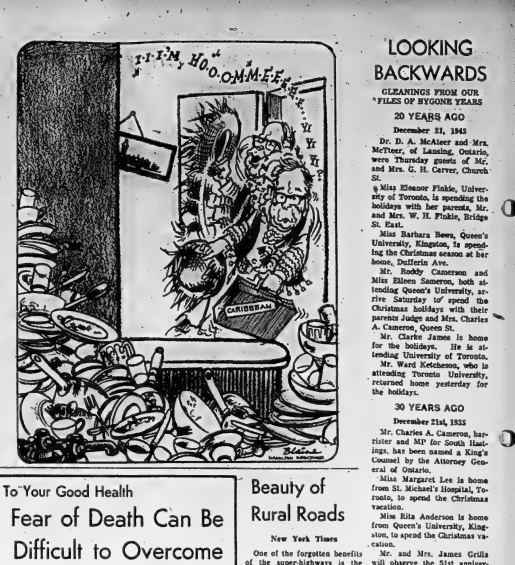

Beauty of Rural Roads

New York Times

One of the forgotten benefits of the super-highways is the fact that they take the heavy-burry traffic off the lesser roads and leave the back roads that wander through the woods and over the hills to those who would dawdle and enjoy the country side. There one can stop to look at a tree or a vista, even to get out and walk. There one can pause to watch a bushy-squirrel, or a skein of wild geese honking southward, or a brook meandering across a meadow.

The highways too often seem to lead from traffic jam to traffic jam. But the byways lead to the nearest thing to peace and quiet one can reach on wheels, to the uncomplicated serenity of woods and hills and streams. And they lead back in the land itself where time is measured by seasons and years, not by hours and minutes. Back in hills that were old when man built his first cities, hills that change only on their own terms.

They lead to quiet places where one can see a hollow glowing with the golden candles of autumn larches, to hillstops where the sky is a huge blue bowl, to lowland beaver meadows, to cattail bogs, to brown old farmhouses with blue curls of fragrant wood-smoke at their chimneys. In a sense, these back roads lead to a simpler yesterday, perhaps; but those who seek them out are not searching for the past. They are looking, rather, for the enduring now, the persistent reality of a native tree, uncluttered hill, a sunset.

LOOKING BACKWARDS

GLEANINGS FROM OUR FILES OF BYGONE YEARS

20 YEARS AGO

December 21, 1945

Dr. D. A. McAteer and Mrs. McAteer, of Lansdowne, Ontario, were Thursday guests of Mr. and Mrs. G. H. Carver, Church St.

Miss Eleanor Finkle, University of Toronto, is spending the holidays with her parents, Mr. and Mrs. W. H. Finkle, Bridge St. East.

Miss Barbara Bews, Queen's University, Kingston, is spending the Christmas season at her home, Dufferin Ave.

Mr. Roddy Cameron and Miss Eileen Cameron, both attending Queen's University, arrive Saturday to spend the Christmas holidays with their parents Judge and Mrs. Charles A. Cameron, Queen St.

Mr. Clarke James is home for the holidays. He is attending University of Toronto.

Mr. Ward Ketcheson, who is attending Toronto University, returned home yesterday for the holidays.

30 YEARS AGO

December 21st, 1935

Mr. Charles A. Cameron, barrister and MP for South Hastings, has been named a King's Counsel by the Attorney General of Ontario.

Miss Margaret Lee is home from St. Michael's Hospital, Toronto, to spend the Christmas vacation.

Miss Rita Anderson is home from Queen's University, Kingston, to spend the Christmas vacation.

Mr. and Mrs. James Grills will observe the 31st anniversary of their marriage at their home on Murney Street. At the family gathering there will be one son, Mr. Grills, Chatham St., this city, and three daughters, Mrs. Fred Noakes and Mrs. James Bowen, of this city; Mrs. Francis Purdy, of Thurlow township.

40 YEARS AGO

December 21st, 1925

Messrs. James and Thomas Bailey of Croydon, England, are visiting their brother, Mr. A. E. Bailey of this city.

Mr. and Mrs. Mark Sprague, William St., have left for Winnipeg, where they will spend Christmas with their daughter, Mrs. James Richardson.

Miss Violet Rowsome, Alexander St., will spend Christmas at her home in Port Hope.

Mrs. L. Bonisteel and Mrs. William Bennett have left for Detroit, where they will spend a few weeks with Mr. and Mrs. Cecil Gibson and Mr. and Mrs. Walter Bennett.

Belleville market griers at this time in May sold lettuce 3 cents to $1.50 each; geese, 40 cents to 60 cents each; ducks 30 cents per lb.; chickens, 25 cents to 40 cents pair.

50 YEARS AGO

December 21st, 1915

The Misses Carroll of St. Agnes School for Girls, will spend Christmas with friends in Gananoque.

Mr. and Mrs. D. R. Leavens, Mrs. W. Clarke and Mr. and Mrs. T. S. Carman left today to spend some time in Florida.

Mr. and Mrs. Thomas Ritchie will leave shortly for Florida where they will spend the winter.

Miss, Earton of St. Agnes School for Girls, will spend Christmas with friends in Kingston.

There was a large crowd in the city today and the merchants were exceedingly busy.

Justice — At Last

Kitchener Waterloo Record :

The conviction of three members of the Ku Klux Klan by an all-white Alabama jury trying them in connection with the killing of a white Detroit newspaper Viola Liuzzo of Detroit has been greeted as a breakthrough for justice in southern race relations.

Though it is not quite that. It is an indication that the day may be ending when southern whites can count on legal immunity for violence against Negroes.

* * *

Regionalism

Windsor Star

Quebec is endeavoring to find ways of ensuring that the number of municipalities is kept to a minimum. Ontario is thinking along the lines of regional governments. Both have a common purpose.

Small municipalities had their place in an age when local problems were few and simple, and close to the people. In this complex modern age, they are not able to do their jobs efficiently.

STOCK QUOTATIONS

(Stock Quotations Furnished by Barclay & Crawford)
56 Bridge Street East
P.O. Box 788
Members Toronto Stock Exchange
Belleville Office — Dial 968-5581
Manager, Rae B. Swansburg, B.Sc., B.E., P.Eng.

A.M. QUOTATIONS

INDUSTRIALS	MINES AND OILS
Abitibi 10¼	Atlantic Coast 158
Alberta Gas Trunk 37¾	Beth Copper 530
Algoma Steel 61	Brunswick Copper 15
Argus C.H. 60¼	Central Delhi 10¼
Aluminum 30¾	Calvert Oil and Gas 31
Bank of Montreal 60½	Campbell Chib 890
Bk. Nova Scotia 70¾	Can. Tungsten 110
Bell Telephone 56½	Can. Southern 280
B.A. Oil 29¼	Cons. Morrisson 205
Brinco 6¼	Conwest Expl. 720
B.C. Forest 22¼	Copperfields 116
Canada Cement 42½	Denison 35¼
Husky Oil 13¾	Dominion Oil 730
Can. Chem. Wis. 650	Hastings M & D 225
Can. Brewers 63½	Hollinger 25
Can. Cement 39¼	Hud. Bay Mining 70¼
Cnd. Br. Alum. 15½	Hudson Bay Oil 17 ¾
Can. Tire A 55¾	Kerr Addison 870
C.P. Railway 64¾	Mt. Pleasant 50
Chemcell 13½	McAdam Mining 95
Chrysler 39	New Hosco 275
Cons. M & S 43¼	Northgate 780
Cons. Paper 38¼	O'Brien 187
Cons. Gas 15	Place Gas 133
Crush Intl. 18¾	Provo Gas 228
Distillers Seagram 36	Quemont 10¾
Dom. Foundries 26¾	Rio Algom 18½
Dom. Steel 13½	Sherritt Gordon 550
Dominion Stores 23½	Spooner Mines 31
Dom. Tar 17¼	Steep Rock 640
Falconbridge 103¼	Teck Corp. 500
Fleet Mfg. 60	United Comstock 24
Ford of Canada 155	Triad 250
General Motors 104	United Keno Hill 450
Gt. Lakes Paper 21	North American Gas 70
Gtr. Win. Gas 28¾	Willroy 178
Horne & Pitt 22	Zenmac 33
Home Oil A 17¾	
Imperial Oil 52	
Hawker S.S. 14¾	
Ind. Accpt. 22¾	
Intl. Nickel 96¼	
Intl. Utilities 28¼	
Intr. Prov. Pipe 82¾	
Inv. Syn. A. 14¾	
Jeff Lake 9¾	
Lake Ont. Portland 6¾	
Jockey Club 49¾	
Levy 23½	
Loorentide Fin. A. 10¼	
Loblaw Co. P. 10¾	
Massey Ferguson 37¾	
Mead Johnson (NY) 30	
Noranda 51	
Ogilvie 18	
Pacific Pete 12¼	
Royal Bank 71¾	
Salada Foods 10¾	
Shell 14¼	
Simpsons Limited 28½	
Ste. of Canada 22¾	
Toronto Dom. Bk. 60½	
Traders Fin. A. 11¾	
Trans. Can. Pipe 34¾	
Trans. Mt. Pipe 17¼	
Union Gas 30¾	
Versatile Mfg. 18¾	
Victoria & Grey 14¼	
Westcoast Trans. 23¾	
Walkers 24¾	

Five most active industrial and mining stock quotations at noon.

INDUSTRIALS

Cons. Gas 11250, 15, up ¼
Seven Arts 9600, 20¾, up 1¼
Massey Ferg. 3691, 32½, down ¼
Brasil 3051, 9¾, up ¼
Bell Telephone 2751, 56¼, down ¼

MINES

Deldona 188850, 97, up 9
Place Gas 92750, 160, up 25
Johnsmith 80850, 30, up 1
Wilco 35300, 51, up ½
Jaye Ex. 31600, 22, unch

Toronto Stocks

TORONTO (CP) — Golds dropped sharply in leading all sections to lower levels on the Toronto Stock Exchange Monday.

On index golds were off 2.57 points to 153.18 with a long list of key issues absorbing losses. Dickenson suffered a loss of 20 cents, falling to a 1965 low of 4.45, while Giant Yellowknife and Hollinger each dropped ½ to 12½ and 24¼. Macassa sagged 24 cents to 2.70.

While the industrial index dipped there were good gains in some issues, notably Imperial Bank of Commerce, which rose 1¼ to 64, and Levy Industries, ahead ¾ to 15½.

On the losing side B.C. Telephone slid 2 points to 68 and Bank of Nova Scotia 1 to 70. Algoma Steel and Imperial Oil were down ½ to 61¼ and 52.

In senior base metals Falconbridge dipped ¾ to 106¼ with Cominco and Noranda losing ¼ to 47 and 51.

On index, industrials were down .42 to 164.04, base metals .75 to 82.19, western oils .15 to 103.90 and the TSE index .46 to 154.59. Volume was 3,436,000 shares compared with 4,137,000 Friday.

Net Earnings

By THE CANADIAN PRESS

Copperfields Mining Corp. Ltd., three months ended Sept. 30 1965, $288,444 or 4.6 cents a share; 1964, $134,414 or 2.1 cents.

Yancord Industries Ltd., year ended Oct. 31: 1965, $1,089,490; 1964, $791,375 net loss.

Canadian Faraday Corp. Ltd., nine months ended Sept. 30, 1965, $53,000 net loss; no comparable figures.

WATCH FOR THE UNBELIEVABLE

Astronauts Join Union Of Musicians

BOISE, Idaho (AP) — For their rendition of Jingle Bells from outer space, astronauts Walter M. Schirra and Thomas P. Stafford have been made honorary members of the American Federation of Musicians.

Three officials of the federation's Boise local urged the million after listening to the astronauts perform last week.

International officers at Newark, N.J., agreed and forwarded honorary membership cards and scrolls of recognition which were sent on to the Boise local for the astronauts.

The astronauts played Jingle Bells on a harmonica they smuggled aboard their Gemini 6 spacecraft.

Body of Man Shot in Head Found in Car

Provincial police today are investigating the death of a man whose body was found in a car parked on a county road near Bath early today.

Details in the accident are still sketchy but senior OPP officers in Belleville said the man was found with a bullet hole in his head and a .22- calibre rifle on his knees.

His car was parked on the road which links Bath on Highway 33 with Highway 2, and the motor was still running, an officer said.

Provincial Police at Napanee were first called about 1.00 a.m.

Investigations are in charge of Detective Sergeant Lloyd Lole, Belleville OPP District Headquarters.

Give a Lasting Gift for Christmas!

PAINTINGS

By ALLAN and DONNAH CAMERON

OIL - WATER COLORS - DRAWINGS - PRINTS

Phone For Appointment 962-1606

According to Hoy

By

Claire Hoy

The Greatest Gift

Saturday, four young children of one family, aged 4, 3, 2 and 10 months, died in a Toronto fire.

Four days earlier, six people of one family died in another fire in that city.

During the weekend, 32 persons died in traffic accidents in Canada, 15 of them in Ontario.

And Christmas is Saturday.

Many more will die between now and then.

Christmas will not be happy for them and their families.

Christmas is a joyous time. A time of sharing, of giving gifts, of families gathering together . . . a happy time.

There is one gift we can all give.

That gift is safety, and it can be shared by motorists and pedestrians and by homemakers for the good of all.

If you are a motorist, share with pedestrians . . .

be alert, be courteous, be careful.

If you are a pedestrian, share with motorists. Cross only at crosswalks. Always look both ways.

Share safety with others and we will all share a happy Christmas together.

Belleville City Police Chief John McLauchlan reminds motorists and pedestrians to pay special attention to safety during the festive season.

"During the holidays," he said, "We often forget to pay attention to our driving. There are so many other things to think about. Have I got Charlie's present yet? What will I get for Susan?"

"Many of the accidents at this time of year are a result of this pre-occupation with various things other than safety. We must all make an effort to slow down, not only our driving speed, but our daily pace.

"During the rush of the year, stores are open late, and the night are longer. Everybody is rushing around in a last-minute haste, often forgetting about safety.

"Youngsters are also more unwary now. Motorists should take extra care to watch out for them and parents should make sure the children are dressed in clothing that makes it easier for the motorists to see them.

"At the moment, we are fortunate as far as the weather is concerned, but this could change and make driving and walking even more hazardous.

Christmas is a time when our emotions hit a high peak, and to have the ecstasy brutally shattered by death or injury is very sad.

Chief McLauchlan says, "We are called upon to deliver many compassionate messages to families. Perhaps their loved ones will be killed or injured, or are missing somewhere. Goodness knows it is bad enough at any time, but at Christmas, it is even more tragic."

In case you think accidents only happen to others, it can only happen to a few people, the Dominion Bureau of Statistics recently issued its 1964 traffic enforcement statistics.

Some of the figures are startling.

In 1964, 4,734 people died on Canadian roads. Of these, 3,267 were drivers and passengers, 1,183 were pedestrians, 122 were cyclists and 162 acted as others.

During the three year period, 1962 - 63 - 64, over 13,000 persons were killed. That means that a total number of persons comparable to the population of Trenton died.

Nearly 100,000 persons were injured non-fatally in Canada in 1964, many of them quite seriously.

There were almost 300,000 property damage traffic accidents with over $100 in damage, and 200,000 reported with $100 damage or less.

Things will be even worse in 1965. .

December is traditionally one of the worst months in Canada for accidents, partly because of the weather, but also because of the holiday.

The holiday brings many people out on the streets. They may be more concerned with thoughts of the coming holiday than where they may be walking. Be careful and watch out for them.

Children, tragically, are especially susceptible to holiday traffic mishaps. They are so wrapped up in the festivities of the season, they often forget to watch for the car coming down the street.

You do their watching for them.

"If you drink, don't drive," is one of the many trite sayings about one of the holiday season's most crucial problems. Though the sayings have been used over and over again, the message they carry is applicable and is, itself, forgotten or ignored by all too many people.

About 33,000 persons were charged either with driving while intoxicated or driving while impaired in Canada in 1964.

Will you be one of those in the statistics?

Fire Chief Ted Poste warns that Christmas trees can, if not properly looked after, be a fire hazard. He said, "A happy Christmas can change in a few seconds to family tragedy in a home where the rules are neglected."

Chief Poste advised everyone to keep their Christmas tree in water and to replenish the water supply at regular intervals. He reminds us all to check electric lighting strings and that only C.S.A. approved lighting sets and non-flammable decorations.

"Be sure the tree is set up well away from such sources of heat as the fireplace, radiators, TV set and that it does not block access to doors or windows in the event of fire.

"Switch off tree lights when leaving home or going to bed."

Fire Chief Poste and Police Chief McLauchlan want everyone to have a happy Christmas. It is not their wish that people should be frightened out of their wits for fear of accidents and thus lose the enjoyment of the season. These two men are aware of the dangers of Christmas. They wish only that you be aware of them. That awareness could safe not only your Christmas, but your life.

There are many things you can give your loved ones for Christmas.

Yes, one gift stands out above all the rest.

That is YOU.

Give your loved ones YOU, safe and sound at home, able to enjoy the wonderful things Christmas has to offer.

After all, people are capable of great feeling for one another.

Accident statistics are not.

KILLED IN CRASH

OSHAWA (CP)—Ivy Hunger- ford, 68, of Oshawa was killed Monday when the car in which she was a passenger struck a delivery truck here. Her husband, Lewis, also 68, was treated in hospital for shock.

SAVE your MONEY FOR CHRISTMAS FUN! OPEN AN ACCOUNT AT BOOTH RADIO & TV 176 FRONT ST. (Opp. City Hall)

Sporting Goods - Camera - TV - Hi-Fi - Ranges - Washers - Dryers.

NO MONEY DOWN No Payments Till Next Year

. . . A delightful, though rather expensive lunch, eh, Mr. Smith . . . whoops, I've dropped that contract you were thinking of signing."

OSD Teacher Is Awarded Master's Degree

Mr. G. R. Lockhin, assistant superintendent at the O.S.D., has been granted honor standing in the examinations in Unit 222 Supervision and Unit 240 Current Practices in Secondary Education. The results of these courses taken last summer, with term assignments completed this fall, have just been announced by the School of Graduate Studies of the University of Toronto. The Master of Education degree will be conferred at the June 1966 Convocation.

Mr. Lockhin is a graduate of Peterborough Teachers' College and Queen's University. He taught at Camilton, Corbyville Public School prior to his appointment to the Belleville Public School staff. He completed his high school assistant's certificate and was appointed to the staff of Quinte Secondary School in 1958.

He completed his specialist certificate in guidance, his group 4 Secondary School certification and was appointed head of the guidance department at Quinte Secondary School in September, 1958. He was appointed Assistant Superintendent of the Ontario School for the Deaf in Sept. 1962.

Twelve Die

(Continued From Page 1)

friend of Mrs. Sacks in a nearby co-operative apartment house known as Sunset Green.

Later, police said the bodies of Mrs. Sacks, Richard Koocoumas, 10, and his sister Kimiko, 7, were found huddled together in the classroom on the top floor of the four-storey brick structure.

At Sunset Green, tearful neighbors ripped a Santa Claus figure from the front of the building. From the lobby, they removed a menorah, the candelbrum symbolic of Chanukah, the Jewish festival of lights.

It was the third night of Chanukah when the fire broke out in the building which serves both Jewish and non-Jewish citizens as a social and cultural centre.

Fire Chief Andrew Gerioch said it started in an auditorium on the second floor. The auditorium was being renovated and workmen had left about an hour before the fire broke out.

"We haven't any idea what caused it," he said. "We are investigating."

Many of the trapped children huddled coatless on top - floor ledges in 30-degree weather and waited for firemen to rescue them.

A witness said:

"Some of them came out of a window and walked four feet along a ledge to where the aerial ladder was."

Many Industrial Prospects Interviewed by Commission Says Chairman in Report

The annual report of the Belleville Industrial Commission, outlining the work of the commission and what is being done to attract new industry, was given to city council yesterday by its chairman J. C. "Pat" Houston.

Mr. Houston said that in 20 years of operation a number of industrial prospects had been welcomed to the city. Each had been given a tour of the city, shown buildings and industrial sites, residential districts and waterfront suburbs, and had been furnished with all information relevant to their own operations.

A program of personal contacts together with newspaper and trade magazine advertising was being followed in an attempt to sell Belleville, it was stated.

COMMISSIONER PRAISED

Mr. Houston said that in this highly competitive field, personal public relations meant the personality and ability of the city to support the product being promoted.

Belleville's industrial commissioner Ernst Kneisel was highly commended by the commissioners who said Mr. Kneisel had contributed much to the success of the commission.

In the past 18 months the commissioner had interviewed approximately 350 people on all levels of private and public business and had travelled approximately 8,000 miles in drumming up progress for Belleville.

Here there had been achievements.

Mr. Houston said the recently announced location of Consard would ultimately mean employment for about 120 people in Belleville. The Laidlaw Lumber Company's decision to locate a warehousing outlet here was also the result of negotiations and efforts by the commission.

SEVERAL NEGOTIATIONS

GOING

Also the commission had several negotiations going with industries seeking new locations in the province and was hopeful of landing them for Belleville.

Mr. Houston said the commission feeling was that the search for new industry should be correlated with the labor available and the approach had been to work for industry which could draw labor from the present local pool.

The importance of liaison between the commission and city council was stressed. Any suggestions, or criticism should come through council representatives on the commission.

Mr. Houston said it wasn't in the best interests of all concerned to have this transmission done through public media.

"We must all work together," Mr. Houston said. "This is a 'cloak and dagger' business. By its very nature it cannot be publically discussed."

Enjoy a new mellow white cocktail wine!

JORDAN TOPAZ

JORDAN WINES

THE MOST WELCOME GIFTS COME FROM Western

WESTERN TIRE & AUTO SUPPLY

SHOP AND SAVE AT WESTERN

PROCTOR "SILEX" AUTOMATIC TOASTER

Fully automatic 2-slice toaster with exclusive "silex-guard" control that keeps toasting time even. Lustrous chrome finish . . . black plastic end panels.

IDEAL GIFT

10.88

"TOASTESS" FRY PAN

Big family size 10½" pan. Completely nonstick, so it's completely easy to serve and easy cleaning. Vented cover. Outstanding value!

Only 8.98

"G.E." KETTLE

Big 2-quart capacity with 6 - foot attached cord. Heavy chrome plated. A tremendous buy.

Reg. 9.95

PROCTOR "SILEX" SPRAY/STEAM & DRY IRON

Switches instantly . . . 3-way steaming . . . just glides over fabric. No-drip nozzle . . . 6-foot cord. Top value!

15.88 Reg. 19.95

"IONA" PORTABLE HAND MIXER

3 speeds handle any mixing job. Big plastic chrome beaters . . . pushbutton ejector. Full 3 months' guarantee. Glistening white finish.

11.88

Less per. stamps

"HOLIDAY" 10-TRANSISTOR RADIO

Full power with 10 transistors . . . 2 diodes . . . 1 thermistor. Handsome, attractive standing tonal quality. Leather case with matching tote. Uses 4 penlight batteries.

18.88

"HOLIDAY" 9-Transistor AM-FM RADIO

Crystal clear reception on both a.m. and f.m. bands. Telescopic antenna. Full speaker and huge impact plastic case.

Reg. 34.95

27.95

12-TRANSISTOR AM/FM 54.95 49.95 Value. 44.88

LADY TORCAN

17.88

Electric SLICING KNIFE

Slices all foods with professional skill. Safe . . . easy to use. Two reciprocating stainless steel blades are finely honed with razor sharp edge. Handy removable blades.

"G.E." KNIFE 29.95
"SUNBEAM" KNIFE 29.95

FREE . . . 1966 LICENCE PLATES INSTALLED FREE.

WESTERN AUTO CENTRE

BELLEVILLE PLAZA

OPEN ALL CHRISTMAS WEEK 'TIL 9.00 P.M.

DIAL 962-8609

Successful Living

Tells Mother-in-law Husband Unfaithful

DEAR DORIS: My daughter-in-law says my son is unfaithful. She says she has proof of this. Every time she calls me and tells me these stories it upsets me so much that I cannot sleep. He was always a good boy.

DORIS CLARK

Sometimes I am tempted to blow my top and tell her what I think of her. She complains and nags. She will pick a fight for [illegible] reason at all.

She wants him to wash the dishes, put the clothes on the line, bring them in, cook the meals when he is home, etc. etc., and he doesn't like to do these things.

I would like to know what you think of this mess. — READY TO BLOW UP.

DEAR READY: Such things are rarely one-sided, but D.I.L.'s behavior is not designed to be helpful. The phone calls are a way of getting back at her husband by hurting you.

I'd guess all the home routines are her misguided means of possessing her man: and evidence of just how unsure she is of his love.

Trouble is, it's a vicious circle. A person possessed will pull away from those clutches; not love her more.

Next time, in all sincerity, tell her you are greatly concerned for her and would like her to talk things over with a family counsellor. One may be found where you are at the Family Counseling Service of Hastings and Belleville County, 63 Moira Street, Belleville.

* * *

DEAR DORIS: I think you are absolutely wrong in saying that a girl who bears voices needs psychiatric help. I know close relatives who have seen ghosts, and some of my friends too. People have reported seeing me, but never seeing ghosts.

Not long ago some people went through a haunted house in England and filmed the ghosts and they put it on television. I don't believe in ghosts or anything like a monster from the sea, but I do believe in ghosts.

Ask some friends of yours who maybe have seen ghosts or thought they did. I'm sure you'll find they're not fooling you, and they really did see it. — A GHOST BELIEVER.

P.S.: I'm not really a kook, just an average teen.

* * *

DEAR GHOST BELIEVER: Far be it from me to say that extra-sensory perceptions don't happen. But would any self-respecting ghost inform a girl that her teacher was dead, when this was obviously not the case?

Since visions of hysteria and hallucination populate our mental hospitals, we still have to look into a voice-bearer's mental health first!

* * *

Confidential to IN A CRUSH: A crush can happen to anybody. But you'll show just how smart you are when you ignore the butterflies and take a second look at boys your own age. There years is too big a gap.

* * *

(There are Canadian resources to help solve your problem. Write to Doris for direction, enclosing a stamped, self-addressed envelope for private reply.)

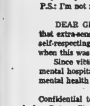

Susanna's Family Fare

EASY DOES IT!

Dear Susanna: Here it is the morning of that big dinner party and you are using the festive table with your good dishes and crystal — only to discover a nasty chip or two along the rim of several of your lovely water glasses.

It is far too late to take them to be professionally sanded, but, for the time being, there is something you can do to help yourself . . . do just what I did:

Using the finest sand paper, and an extremely delicate touch, I gently rubbed the edge of the glass until that little jagged bit was eliminated and the entire rim was relatively smooth!

Wash and rinse thoroughly before using. —Mrs. McIntyre

Believe me, my girls, it's not for the faint-hearted to try this on good crystal. But with the emphasis on sanding lightly and politely, and handling with kid gloves all the way, the results are quite remarkable! — Susanna

FLOWER FRESH

Dear Susanna: Don't be too hasty about reaching for the scissors when there are fresh flowers to be cut or trimmed.

A long diagonal cut across the stem with a firm, sharp knife will help each flower in the bouquet to breathe more freely when immersed in water. — Mathilda.

BLEACH BOTTLE BOWL

Dear Susanna: Ah, 'tis the season again of church banquets and pot luck suppers where each member is so often requested to bring something — and with this request comes the problem of 'using one's cake plates and salad bowls in the parish hall.

Your suggestion, Susanna, of using large, discarded records covered with foil as cake plates is splendid; and now we have discovered that plastic bleach jugs, washed thoroughly, cut down to size and lined (with saran wrap, foil or wax paper), double nicely as salad bowls.

Arrange the lettuce leaves in place, add the salad, and decorate.

An attractive touch to the bowl is to cut a fringe around the top edge and bend this back to form a petal-like lip. —Mrs. G. B. Ball

Soaking the jug well first inside and out, with very hot water, will facilitate the cutter process. The plastic becomes soft, pliable and willingly workable. — SUSANNA

A number to remember...:

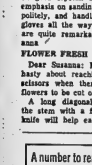

...a wine you won't forget!

FREE!!
1966
CALENDAR
with every order of
Dry Cleaning all next week.
TIP TOP DRY CLEANERS
962-3473
85 Station St.

Mother's Helper

A PRESENT even a fresh-smoker can make for Dad is a paper-weight from a smooth roundish rock. Paint it white and let him draw a silly face with an indelible marker. Or he can draw on the bare stone with a pencil, after which you can go over with colored paint. Your little one will love the creativity and Daddy will cherish it. (Idea from Mrs. Mel Reiter, Bangor, Maine)

SOCIAL and PERSONAL

Bradley Clark Perrin son of Mr. and Mrs. Bill Perrin of Oshawa was baptized at Christ Church Sunday December 19th. Following the Baptism a buffet supper was served in the godparents and relatives at the home of Mrs. Emma Clark.

* * *

Miss Sara B. McCulloch, a student at Simon Fraser University, Burnaby, British Columbia is spending the holidays with her parents, Mr. and Mrs. R. B. McCulloch, R.R. 7, Belleville.

* * *

Mrs. Dennis Keegan of Calgary left Malton Airport Monday for home after attending the funeral of her nephew, "Teddy" Robinson.

* * *

Mr. Frank Huff of Bloomfield returned to Malton Airport on Friday after a month in South America. He travelled by ship and stopped at ports in Ecuador, Peru and Chile. After a week in Santiago he flew to Lima, Panama and Guatemala and spent two days with business associates in Mexico City.

Senior Citizens Entertained at Christmas Dinner

Moose Hall was the scene of Yuletide festivity on Saturday evening when members of Shannonville Unified Church Women entertained to the 12th annual Senior Citizens Christmas dinner. About 150 guests, including Major R. Hosewood and Mrs. Hosewood, Mayor Jack Ellis and Mr. and Mrs. Norman Carter sat down to a traditional turkey dinner.

Major Hosewood said Grace and Mr. Carter proposed the toast to the Queen. Mr. Norman Carter was master of ceremonies for the evening. Mrs. Mr. Clapp, president, spoke a few words on behalf of the senior citizens and thanked the U.C.W. for the dinner.

Mayor Ellis spoke about the new senior citizens apartments land for a site on Turnbull Street and showed drawings of the proposed building.

Mr. Carter introduced Major and Mrs. Hosewood, who gave a talk on the traditions of Christmas in India. They were thanked by Mrs. E. Murphy.

Mr. Carter led in carol singing, with Mrs. L. Adams presiding at the piano.

Lucky draws closed the evening's entertainment.

WESTGATE PHARMACY
962-2052
Open Daily 'til 10 p.m.
FREE MOTOR DELIVERY

"PECAN BARS AND SHORTBREAD

Shirley M. L. writes: . . . "try ½ cup granulated sugar (2nd amount), 1¼ teaspoons cinnamon, 4 unbeaten egg whites, confectioners' sugar.

Sift together into a flat-bottomed bowl the flour, salt and ½ cup granulated sugar (1st amount); with pastry blender cut in butter until size of peas, then add yolks and rum flavoring. Pat evenly into 18 x 10" pan or two 8 x 8" pans. Bake at 350 deg. Fahr. 15 minutes.

In heavy saucepan, put remaining ¼ cup granulated sugar, pecans, brown sugar, cinnamon and egg whites. Cook, stirring, over low heat until sugars dissolve. Increase heat and cook, stirring, until mixture no longer clings to sides of pan. Spread on baked mixture. Return to oven at 350 deg. 15 minutes. Cool slightly. Cut in 3" x 1" bars. This has a lovely satin finish but if you wish you can dust the bars lightly with confectioners' sugar.

My conscience pricks me because I have not made space for my recipe for Scotch Shortbread yet this year. It was as it I am adding here right now.

SCOTCH SHORTBREAD

1 lb. butter,
4 cups sifted but not sifted all-purpose flour,
½ cup unsifted icing or fruit sugar.

Mix these 3 ingredients by hand in large bowl until of rolling out consistency. Roll out to ¼-inch thickness on lightly floured board. Slices of dough will crack, but patiently coax dough into a smooth round. Cut out with lightly floured cutter or various cutters. (I made 33 2½" shortbreads from this amount.) Bake at 225 deg. Fahr. on unbuttered baking sheets about 20 to 25 minutes. Remove as soon as they barely begin to ed with gold. They should not be browned at all.

Gifts Which One Dislikes Can Spoil Christmas Fun

By HAL BOYLE

NEW YORK (AP)—There are a lot of things right about Christmas.

Such as:

The cheerful sounds and bright colors . . . the fun of decorating the tree and putting the holly wreath on the door . . . the reunion with loved ones . . . the holiness of its mystic meaning . . . the steaming joys of a full table . . . kissing under the mistletoe . . . the great expectations about what presents you will get.

Yes, there are many, many things right about Christmas. But there's one thing wrong about it—receiving as presents exactly the things you don't want.

A fellow can survive the fact he doesn't find his heart's desire wrapped up under the tree on Christmas morning. He can put up with being surprised by unexpected gifts he has no real need for. But what really rubs his spirit raw is to untie half a mile of ribbons and unwind two acres of paper—and find therein something that he actively dislikes.

Actually, it is largely his own fault. Many of us are too shy or bashful to tell Santa Claus what we want. It is too much like begging.

There is nothing wrong, however, in writing Santa a letter, and here is a few-item list of don't-you-dare-bring-me things I sent him.

Muffler Ear Warmers on them. I can always use another muffler or two, even though I have 10 that I can't stand them with fringes.

DIRECTIONS DIFFICULT

Bicycles, tricycles, scooters, wagons, baby horses or dolls houses that come unassembled in crates. If Santa Claus can't understand the directions on how to put them together, neither can I.

Wallets covered with mink fur. Mink bow ties. A mink hammock. (I haven't even got any use for a hammock.)

A lavishly illustrated expensive volume on foreign art, such as, Pictorial Treasures of the Moscow Subway, or Forgotten Masters in American County Courthouses.

Cigarette lighters adorned with glass - encased nude nymphs who shimmy when the flame is lit.

Any fruit cake or country ham, baked in a Brooklyn basement by a defrocked Chinese chef but mailed from "Ma Yancey's olde-fashioned, hand-tended hickory hearth in Corncob, Tenn."

An unctuous greeting card that says: "This season, instead of a present, we are making a gift in your name to a worthy philanthropy—the Society for the Alleviation of Sprue among Indians of the Upper Amazon."

Remember, to keep Christmas merry you don't have to get exactly what you want. The art lies in avoiding getting exactly what you don't want.

TRADE IN YOUR OLD
SKATES

ON BRAND NEW PAIR OF CCM - BAUER - SAMSON - DAUST AND OTHERS.

ALL MODELS AND STYLES PRICED FROM 6.88 TO THE FAMOUS TACKABERRY AT 62.95.

A STYLE AND PRICE TO SUIT YOUR BUDGET
NO MONEY DOWN AS LOW AS 50c WEEKLY

BOOTH RADIO & TV LTD.
170 FRONT ST. 968-5785
(OPPOSITE CITY HALL)

Simple, Slimming

4736
SIZES
12½–24½
by Anne Adams

Soft as candlelight, the cowl-effect tie frames your face in flattery. Below — simple, slimming lines. Quick to sew in tissue faille, wool.

Printed—Pattern 4736: Half Sizes 12½, 14½, 16½, 18½, 20½, 22½, 24½. Size 16½ requires 4¼ yards 45-inch.

Fifty cents (30c) in coins no stamps, please) for each pattern. Ontario residents add 3c sales tax. Print plainly size, name, address, style number.

Send order to Anne Adams, care of Pattern Dept. The Intelligencer 85 Front St. W., Toronto 1, Ontario.

Ann Landers

Problem Poodle Has Strudel on Noodle

DEAR ANN LANDERS: I hope you will be more sympathetic to our problem than our friends have been. We have mentioned this to a few people and they broke up. We don't think it is funny.

I will come straight to the point and tell you that our poodle, Sir Oliver, is an involuntary drop-out of canine school.

We paid $100 for him and he came to us with the finest registration papers. For some mysterious reason, Sir Oliver cannot be housebroken, nor will he learn to take any other directions.

The head of the canine school we took us ANN LANDERS that he believes the dog has a neurological problem and it is useless to invest any more money to train him.

My husband says he does not want a dog around that is not housebroken. I have become so attached to Sir Oliver that I hate to think of giving him to a farmer as my husband suggests. Do you think there is a chance that if I work diligently with Sir Oliver I can teach him some manners? — DISCOURAGED.

* * *

DEAR DISCOURAGED: The head of the canine school is a better authority on this than I am. If he says your poodle has a little strudel in his noodle, I think you should take his word for it.

* * *

DEAR ANN LANDERS: My husband has become friendly with a woman who works in a non-office. He raved about what a swell "guy" Mabel is and insisted that we invite her and her husband to dinner.

I finally agreed. That was last spring. Mabel doesn't look like a guy to me. She looks plenty female. Her husband is a dumb duck.

Recently Mabel had to be hospitalized for an old back injury. My husband and I went to see her twice. The third time I told him if he wanted to go, O.K., but not to ask me to spend my evening with Mabel. He has continued to visit her, and he always takes one of our sons along.

Mabel is young enough to be my husband's daughter and I honestly don't feel I should be entertaining her. Also, we have a family of boys and he has always wanted a daughter.

Please don't tell me to wake up and smell the coffee as I have read that subject in your column six times this year. I need something more definite to go on. Do you think there's some hanky-panky going on or not? — UNCERTAIN.

DEAR UNCERTAIN: A man who is interested in hanky-panky doesn't take his wife and children along. Don't make any accusations or you may build a problem where none exists.

* * *

DEAR ANN LANDERS: There is a certain boy I will call Pete. He is in my home room class (we are both high school sophomores) and he called me for a date in October and I went out with him. Pete was not short, every thing changed since and I've run out of excuses. Would it be terrible to tell him that I'm not going with him again and to stop calling? I need your help, Annie. — ICKED-POO.

DEAR POO: Don't destroy the poor guy. He sweet and tell him why you don't like him. You have a couple of girls who are not dated up, and then give him the names of a few not-so popular dances who might enjoy Pete's company.

ARE YOU MOVING?
We will connect up your present Range, Automatic Washer or Dryer in your new home.
CALL US FOR AN ESTIMATE
Bud Gill APPLIANCES
333 Coleman St. Dial 962-3483 (Formerly Delme's)

CHRISTMAS "1965"
"PEACE ON EARTH . . . GOOD WILL TOWARDS MEN"

Special Christmas Menu prepared for your delight.

"Children Welcome"

PINNACLE ROOM 5 P.M. TO 8 P.M.
Saturday evening, December 25th . . . Sunday noon and evening, December 26th, 1965

Consomme Etoiles
Piping Hot Grapefruit with Sherry
Crisp Celery and Olives on Ice
Tossed Green Salad with Choice of Dressing
"The above items are included in the Main Course"

$3.25
BAKED VIRGINIA HAM with Raisin Sauce

$3.25
BROOK TROUT SAUTE MEUNIER
(Filleted in your presence)

$3.25
ROAST YOUNG ONTARIO TURKEY with Cranberries (and Savoury Dressing)

ROAST TURKEY Family Style 4 Persons $16.00
(Turkey carved by Host at table.)

Duchess Potatoes or Potato Rissolee
Broccoli Hollandaise
French Green Beans . . . Buttered Yellow Turnips

DESSERT
Hot Mince Pie with Black Diamond Cheese
Plum Pudding with Hard Sauce
Fruit Jelly Chantilly
Beverage

Dine by Candlelight and the Lilting Strains Of the Stephen Choma Strings

"The Hotel Quinte Management and Staff wish you A VERY MERRY CHRISTMAS AND A HAPPY NEW YEAR - 1966."

"It was a pleasure being of service to you."

Yugoslavia Abortions Rise to Alarming Point

By GERALD MILLER

BELGRADE (AP)—A movement is under way in Yugoslavia to encourage wider use of artificial contraception as the best means of birth control. The reason: Abortions have risen to a point officials regard as alarming.

The situation is much the same throughout Eastern Europe. Every Communist country except East Germany permits abortion. Throughout the area, static national population figures attest to a general practice of birth control.

Experts here cite economic conditions as main factors. They say many couples are reluctant to lower their living standards with the expense of children.

New apartments, jokingly referred to as "birth-controlling apartments," are frequently too small and cramped for comfortable family living.

Many women work to bring in a second income and cannot care for children. Domestic help is practically non-existent. In Serbia, Yugoslavia's most populous province, with 8,000,000 people, medical estimates put the number of abortions at about 400,000 annually, one half of them legal.

Free legal abortions are given at women's clinics for a variety of medical, social and psychological reasons. Any possibility of physical or mental danger in having a child will suffice. But the most frequent reasons listed for abortions are housing and work problems.

Even though abortion is legal, red tape sometimes causes delays. Moreover, many unmarried girls who become pregnant are ashamed to make it a matter of public record. Thus, there is a market for illegal abortions.

Doctors dealing with the problem report that a certain percentage of abortions produces sterility and that as many as 60 per cent of women who undergo abortions suffer complications.

HAVE TROUBLE

An analysis of sick leave taken by women workers in Belgrade showed that 25 per cent took time off the job because of post - abortion consequences.

Both doctors and government authorities say that for economic and medical reasons, to protect the health of women and encourage better family planning, abortions should be replaced by other birth control methods.

Various contraceptive devices including pills, are available in Yugoslavia, but doctors complain that in general, women show little interest in using them. To counter this, medical groups are striving to set up more birth control information centres throughout the country, and to make contraceptive information available at all women's clinics.

Mother's Helper

MAKE a big chunk of your children's rooms before Christmas. Mend and broken things, extras, outgrown books, and closets—to make room for December 25! Do it alone. Watchers won't allow anything removed. In fact, you'll better think your findings out of sight for good or they may reappear suddenly, fished out of the trash barrel! (Thanks to Mr. Bernard Engleman, Carthage, Mo.)

1968 Publishers Newspaper Syndicate

Male Capped After Course At Hospital

TORONTO (CP)—Being the only male among 32 nursing assistants "capped" at suburban Scarborough General Hospital Monday didn't bother 18-year-old Joseph Desrosiers of Kapuskasing, Ont.

He quit a job in a paper mill to take the 10-month course, which he hopes will lead to a career in some job related to nursing.

The decision to enter a field where a man could stick out like a sore thumb was made, he said, when he started thinking about doing something worthwhile in life.

He lives in the interns' quarters at the hospital and will receive a nursing assistant's diploma in July.

TRUDY

"And what did Mom's little man learn in school today?"

LUMBERS STUDIO
BABY OF THE WEEK

Meet our little Christmas girl feather, the 12 month old daughter of Mr. and Mrs. R. M. Hughes of Belleville.

TO ALL OUR CUSTOMERS AND FRIENDS LUMBERS STUDIO wish you a very Merry Christmas and a Happy New Year.

OUR Christmas GREETING

BEST FOOD BUYS for Elegant Eating!

HOLIDAY PRODUCE FEATURES!

SUNKIST LARGE
ORANGES doz. 59¢

SNOW WHITE
MUSHROOMS lb. 49¢

BUTTERBALL TURKEYS

COMPARE AT 2 FOR 41¢! — LIBBY'S
PEAS & CARROTS 4 FOR 73¢ 15-OZ. TINS

COMPARE AT 47¢! — AYLMER FANCY
Asparagus Tips 39¢ 12-OZ. TIN

COMPARE AT 27¢! — SAICO BRAND MANDARIN
ORANGES 11-oz. tins 3 FOR 73¢

COMPARE AT 45¢! — SALAD DRESSING
MIRACLE WHIP 39¢ 16-OZ. JAR

COMPARE AT $1.05! — BLUE BONNET COLORED
MARGARINE 93¢ 3-LB. ECONOMY PACK

COMPARE AT 2 FOR 41¢! — FANCY KERNEL
NIBLETS CORN 4 FOR 73¢ 14-OZ. TINS

COMPARE AT 35¢! — LIBBY'S FANCY QUALITY
FRUIT COCKTAIL 29¢ 15-OZ. TINS

FROZEN FOODS! for Holiday Meals!
STRAWBERRIES BIRD'S EYE 15-OZ. PKG. 49¢
GREEN BEANS SUPREME BRAND 2-LB. BAG 55¢

COMPARE AT 35¢! — ASSORTED FRUIT
Allen's Drinks 3 FOR 88¢ 48-OZ. TINS

COMPARE AT 37¢!
Rose SWEET MIXED Pickles 29¢ 16-OZ. JAR

COMPARE AT 25¢! — WAGSTAFF
Jams or Jellies 5 FOR $1 9-OZ. JAR - WITH PECTIN

GOLDEN HOUR ASSORTED 1-LB. BOX
CHOCOLATES 89¢

GOLDEN HOUR
Christmas Candy 29¢ 49¢

SUPREME — IN SHELL
MIXED NUTS lb. cello 55¢

BEAVER BRAND
MIXED NUTS 14-oz. Vac Tin 98¢

AMERICA DRY LARGE BOTTLES
GINGER ALE plus deposit 5/89¢

BEAVER BRAND 16-OZ. CELLO
PEANUTS IN SHELL 39¢

COMPARE AT 89¢! - GREEN LABEL 1-LB. BAG
COFFEE SUPER SAVE 79¢

PLUMP - TENDER - OVEN-READY
TURKEYS

READY-TO-SERVE — SHANK PORTION
SMOKED HAM 69¢ lb.

READY-TO-SERVE
HAM SLICES 95¢ lb.

PURE PORK
Sausage Meat 49¢ lb.

MAPLE LEAF
BACON 59¢ lb.

GINGER ALE PEPSI LEMON GRAPE FRUIT
5 Large Bottles 89¢

REG. 69¢! — FRESH
WESTON MINCE PIE FULL 24-OZ. SIZE 59¢

COMPARE AT 44¢ — TAPER JAR
York Smooth Peanut Butter 12-OZ. SIZE 37¢

REG. 35¢! — WESTON
Brown 'n' Serve Twin Rolls 12 TO PKG. 31¢

SUPREME SALTED PEANUTS
SPANISH 12-oz. cello 33¢
BLANCHED 12-oz. cello 39¢

Amodeo's
242 NORTH FONT

SUPER SAVE MARKETS

A GIFT CERTIFICATE
FROM DOVER'S
HAS LIMITLESS POSSIBILITIES

Some men are hard to please so if you really want to be right consider a Gift Certificate from Dover's.

It will allow him to choose from a mans world of gifts — from shirts and ties to sportswear or hats . . . or maybe something he wouldn't buy for himself. If you're looking for a gift that always fits. Give a Dover Gift Certificate in any amount you care to name.

Dover's

CHRISTMAS STORE HOURS

December 21st. ..... 9.00 a.m. to 9.00 p.m.
December 22nd. ..... 9.00 a.m. to 9.00 p.m.
December 23rd. ..... 9.00 a.m. to 9.00 p.m.
December 24th. ..... 9.00 a.m. to 5.30 p.m.

Will Light Red Candle On Saturday

OTTAWA (CP)—When Mrs. Darrell Halford-Watkins of Aylmer, Que., lights a red candle at 3 o'clock Christmas Day, she will be one of thousands around the world doing the same thing.

Mrs. Halford - Watkins, who emigrated to Canada in 1947, said the idea originated 10 years ago as a family custom when her sister in England suggested the ceremony as a means of linking the absent members of the family.

The idea was passed on and extended to many parts of the world and the International Christmas Candle Club came into being. The club now has members in England, Canada, the U.S., Singapore, Australia, New Zealand, New Guinea, the West Indies and parts of Europe.

There are no fees, rules or regulations. All one has to do is light a red candle at the appointed hour, send out thoughts of goodwill to other candle-lighters and make a silent prayer for world peace.

Woman Office Employee Again Fired

TORONTO (CP)—A woman office employee of the independent Teamsters' Union (Ind.) who early this month was dismissed and rehired, said Monday she has been dismissed again as a result of a disagreement with the local.

Gillian Green said she was dismissed by Office Manager John Haughey under an article between the local and the Office Employees' International Union (CLC) dealing with gross misconduct.

Miss Green and Louise McKay were dismissed Dec. 5 for taking an extended lunch break during which they identified records for one of the warring factions within the local. They were later rehired.

The local now is under international trusteeship.

Mr. Haughey was not immediately available for comment.

PLEASES MILLIONS

Agatha Christie's play The Mousetrap, now in its 14th year in London, has played to more than 2,000,000 people.

THE LITTLE WOMAN

"You look worse than you did BEFORE you had eight good hours of sleep!"

U.C.W. Meetings

SCOTT'S U. C. W.

St. SIDNEY — Mrs. Edison Sine opened her home for the Christmas meeting of Scott's U.C.W. and a beautifully decorated Christmas tree presented a suitable background.

Nine members were present. Mrs. Sine opened the meeting with a Christmas hymn. Mrs. R. Dafoe reported sending a Christ-box to the Victor mission in Toronto, and a bale overseas. A plan for the monthly dinners for 1964 and place of meetings was drawn up.

The Christmas story from Matthew I was read giving the story of the lineage of Jesus. Mrs. Marley Sine discussed the true meaning of Christmas. "If as Christians we live up to Him, whose name we bear, His joy, concern, strength and love will be seen in us and passed on to others, not only at Christmas but all year round," she said.

After a closing prayer a dessert tea was served and a social time enjoyed by all.

Home and School Association News

OUR LADY OF FATIMA

Our Lady of Fatima P.T.A. held the awards night on December 16th at the school.

The children entertained the parents and fellow students for a half hour of Christmas carols and short skits.

The president, Mr. K. T. Parker, introduced. Mr. F. Allore, the inspector of Belleville and district Separate schools, who in turn presented the prizes and congratulated the award winners and gave a short inspirational address to all the students.

Prizes were awarded to the children for the past year's work as follows:

Grade 1—Louise Austin and most improved, Sandra Wright; Grade 2—Celested Barager and most improved, Patrick Geneau; Grade 3—Glenna Hermer and most improved, Lorraine Rivers; Grade 4—Peggy Bute, and most improved, Bradley Barager; Grade 5—Gregory Parker, most improved, Larry Wright; Grade 6—Debby Donohoe, most improved David Barrett; Grade 7—Janice Bland, most improved Barbara Dodson; Grade 8—Carolyn Shriner, most improved Colleen Marsh.

Coffee and cookies were served by Mrs. R. Austin and other mothers of Grade 1 pupils.

SAVE your MONEY
FOR CHRISTMAS FUN!
OPEN AN ACCOUNT
AT
BOOTH RADIO & TV
170 FRONT ST. (Opp. City Hall)
Sporting Goods - Cameras - TV - Hi-Fi - Ranges - Washers - Dryers.
NO MONEY DOWN
No Payments Till Next Year

CHRISTMAS
SPECIAL PURCHASE
EMBROIDERY TRIMMED SLEEPWEAR
Warm and pretty, that's what she'll like in new "Cuddle-Trims" sleepwear. Brushed acetate and nylon washes beautifully. Requires little or no ironing. Pink or blue. S M L.
LONG PYJAMAS 3.99
SHORT GOWN (capri pyjamas shown) (not shown) 2.99
Fairweather
Fashions Since 1867

DOWNTOWN SHOPPERS
PARK FREE! at the rear of
SMITH HARDWARE
River Road
EASY ACCESS
2 HOUR MAXIMUM
Parking Lot X
ROOM FOR 50 CARS
City Hotel
Smith Hardware
Baxter's Lunch
Front Street
MARA PHARMACY
COURTESY OF:
CITY HOTEL
SMITH HARDWARE
GEORGIA SALON
MARIANNE'S
WRAY'S FURNITURE
REDDICK'S BAKERY
ELISE STYLES
STEPHEN LICENCE
ARTISTIC LADIES' WEAR
BLACK'S MEAT MARKET

GIFTS For EVERYONE
ON YOUR LIST!
From . . . Percivals

HAMPERS
LARGE ASST.
6.95

DESK LAMPS
3.95

Oriental Pattern
THROW MATS
4.95

FLANNELETTE SHEETS
Double Size Pair 4.59

Fine Quality
COTTON SHEETS
Single and Full size. Pair 4.88

COMFORTERS
Asst. Colors .... 7.95 up

BAR STOOLS
14.88

FOLDING DOORS
Heavy Vinyl
21"x80" 8.49

HARDING SAMPLE MATS
High Quality
27"x54". Each 7.95

ROOM SIZE CARPETS
9x12 ..... 39.88
6x9 ..... 18.88

BLEND BLANKETS
Satin Bordered
72"x84". Each 3.89

THERMOWAVE BLANKETS
72"x84" 5.88

ELECTRIC CLOCKS
7.95

PILLOW CASES
BOXED
1.49

NYLON HALL RUNNERS
27" wide.
3 patterns. Yd. 2.95

VISCOSE HALL RUNNERS
27" wide
3 colors. Yd. 3.90

JUTE 5 Colors
For Walls Or Drapes. Yard 99c

2 pc. Acrilan Pur Type
BATH MATS
6.95 set

PERCIVAL'S GIFT TO YOU!
With Any Purchase of
150.00 or Over

PERCIVALS' again this year,
Are Giving Away Plump Delicious
10-lb. TURKEYS
OUR WAY TO THANK YOU FOR YOUR PATRONAGE

CEDAR CHESTS
59.50

METAL IRONING BOARDS
5.95

RECORD PLAYERS
25.88

SWIVEL ROCKERS
39.88

TABLE LAMPS
6.95

3-PC. LUGGAGE BY McBRIEN
36.88

TOSS CUSHIONS FOAM
1.98

ELECTRIC BLANKETS
14.88

SMOKERS WITH LITE
7.95

SCENIC PICTURES
2.98

HASSOCKS
2.95

ELECTRIC FRY PANS
10.88

BUNK BEDS COMPLETE
58.88

BOOKCASES
36.88

TRI-LITE LAMPS
10.95

T.V. SNACK SETS
7.88

CARD TABLES
6.95

FIREPLACES
44.95

PLATE MIRRORS
14.95

ELECTRIC BROOMS EUREKA
36.95

TEA WAGONS - BRASS
19.88

3 COMPLETE ROOMS OF QUALITY BUILT FURNITURE ..... 399.

PERCIVAL'S
333 FRONT ST.
962-3489

Christmas

* Finest Quality
* Finest Selection
* Loblaw Excellence

Season's Greetings

LOBLAWS

PRICES EFFECTIVE DEC. 21, 22, 23, 24

SEE THE FINE SELECTION OF Loblaw Proten® Beef Available Manhattan · Belmont · Denver · Boston · Niagara All Completely Boneless and Easy to Carve. ®Reg'd. User of Y.M.

SPECIAL! LOBLAWS
PRIDE of ARABIA COFFEE
3 LB. BAG 2.37
1-LB. BAG 81¢

SPECIAL! The Finest Selection ... Completely Cleaned, Predressed, Grade 'A'.
TURKEYS OVER 20 LBS. LB. 39¢ 6 TO 14 LBS. LB. 45¢

SPECIAL! THE FAMOUS SWIFT'S PREDRESSED GRADE 'A'
BUTTERBALL TURKEYS OVER 20 LBS. LB. 43¢ 6 TO 14 LBS. LB. 49¢

SPECIAL! GRADE "A"
PREDRESSED GEESE ..... LB. 51¢

SPECIAL! GRADE "A"
PREDRESSED DUCKS ..... LB. 51¢

SPECIAL! Fully Skinned—Minimum Fat — Shank Off — Whole or Half
COOKED SMOKED HAMS ..... LB. 75¢

SPECIAL! SX
RINDLESS SIDE BACON ..... 1-LB. PKG. 98¢

From Sunny California! Large Clusters! Honey Sweet!
RED EMPEROR GRAPES ..... 2 POUNDS 29¢

B.C.'s FINEST! EXTRA FANCY GRADE! CRISP, RED BEAUTIES!
Red Delicious APPLES ..... 6 LARGE SIZE 59¢

FROM CALIFORNIA! No. 1 GRADE!
Celery Stalks 2 LARGE SIZE 39¢

FUN TO PEEL! DELICIOUS TO EAT!
TANGERINES LARGE SIZE DOZ. 55¢

• CHEESE •

LOBLAWS TANGY OLD
WHITE CHEESE ..... LB. 75¢

LOBLAWS MILD
COLOURED CHEESE ..... LB. 65¢

LOBLAWS PROCESS
CHEESE SLICES 8-SLICE 8-OZ. PKG. 33¢

SWISS GRUYERE
CHEESE 13-PORTION ..... 8-OZ. PKG. 47¢

BABY GOUDA CHEESE ..... 10-OZ. PKG. 59¢

AN IDEAL CHRISTMAS GIFT — LOBLAW
GIFT CERTIFICATES
AVAILABLE IN $5 AND $10 CERTIFICATES

• IMPORTED BISCUITS •
AN EXCELLENT ASSORTMENT OF IMPORTED BISCUITS AND SHORTBREADS IN ATTRACTIVE GIFT TINS

• STORE HOURS •
TUES. DEC. 21 9.00 a.m. to 6 p.m.
WED. & THURS. DEC. 22 & 23 9.00 a.m. TO 9.00 p.m.
FRID. DEC. 24 8.30 a.m. TO 6 p.m.

LOBLAWS KITCHEN PRIDE
APPLE PIE ..... 24-OZ. EACH 39¢

LOBLAWS KITCHEN PRIDE
MINCEMEAT PIE ... EACH 55¢

• FROZEN FOODS •
SPECIAL! CUDWEY FANCY SLICED
STRAWBERRIES 2 10-OZ. PKGS. 89¢

SPECIAL! Golden Acres Fancy French Cut
GREEN BEANS ... 2 10-OZ. PKGS. 41¢

LOBLAWS
PLUM PUDDING
1-LB. IN FOIL 69¢ 2-LB. IN FOIL 1.29

LOBLAWS FAMOUS RICH DARK
CHRISTMAS CAKE
APPROX. 1-LB. EACH 73¢ APPROX. 3-LB. EACH 1.43 APPROX. 5-LB. EACH 2.09

THE TRADITIONAL CHRISTMAS ORANGE!
SEEDLESS NAVEL ORANGES
IDEAL FOR THE KIDDIES' STOCKINGS!

SPECIAL! HOSTESS
Bonnie Shortbread ..... 36-BIS. PKG. 33¢

SPECIAL! HOSTESS
Festive Shortbread ..... 40-BIS. PKG. 33¢

SPECIAL! HOSTESS
Chocolate Shortbread 28-BIS. PKG. 35¢

SPECIAL! WESTON'S
Festive Table Fingers 12-OZ. PKG. 29¢

SPECIAL! HOSTESS — SALTED
Blanched Peanuts ..... 1-LB. BAG 43¢

SPECIAL! DEL MONTE — FANCY
Fruit Cocktail ..... 2 20-FL. OZ. TINS 75¢

SPECIAL! OCEAN SPRAY, WHOLE or JELLIED
Cranberry Sauce ..... 2 15-FL. OZ. TINS 53¢

SPECIAL! AYLMER FANCY
TOMATO JUICE ..... 2 48-FL. OZ. TINS 63¢

SPECIAL! WESTONS
CAPRI WAFERS 2 8-OZ. PKGS. 45¢

SPECIAL!
ALCAN FOILWRAP 12"x25' ROLL BOX 59¢

SPECIAL! NIBLETS FANCY
KERNEL CORN ..... 4 12-FL. OZ. V.F. TINS 69¢

SPECIAL! WESTONS PLAIN or SALTED
SODA CRACKERS ..... 1-LB. PKG. 33¢

HARD CANDY
CHRISTMAS MIXTURE 1-LB. BAG 39¢

CREAMS AND GUMS
FESTIVE MIXTURE ..... 1-LB. PKG. 39¢

GLOBE
CHOCOLATES ..... 14-OZ. CELLO BAG 39¢

QUEEN ANNE
CHOCOLATES ..... 16-OZ. BOX 89¢

CANDY CANES ..... 5¢ SIZE BOX OF 15 49¢

• NUTS IN SHELL •

LOBLAWS
MIXED NUTS ..... 1-LB. PKG. 59¢

BEAVER LARGE
BRAZILS or FILBERTS 1-LB. PKG. 59¢

LARGE DIAMOND
WALNUTS ..... 1-LB. PKG. 59¢

TOASTMASTER SEASONED
BREAD STUFFING ..... 8-OZ. PKG. 29¢

• CLUB HOUSE SPICES •
Sage 1/2-OZ. TIN 23¢ Thyme 1-OZ. TIN 17¢

100 EXTRA STAMPS — WITH COUPON & PURCHASE OF 1 GALLON CARTON TASTY TREAT **ICE CREAM** — COUPON EXPIRES DEC. 28

50 EXTRA STAMPS — WITH COUPON & PURCHASE OF 100's BOTTLE BAYER **ASPIRIN** — COUPON EXPIRES DEC. 28

50 EXTRA STAMPS — WITH COUPON & PURCHASE OF ONE 10-FL. OZ. JAR PIMIENTO MANZANILLA **AYLMER OLIVES** — COUPON EXPIRES DEC. 28

50 EXTRA STAMPS — WITH COUPON & PURCHASE OF ONE 14-OZ. PKG. BETTY CROCKER **RICE** — COUPON EXPIRES DEC. 28

50 EXTRA STAMPS — WITH COUPON & PURCHASE OF ANY ONE PKG. 10-OZ. PLAIN or 12-OZ. RIPPLE LOBLAWS **POTATO CHIPS** — COUPON EXPIRES DEC. 28

50 EXTRA STAMPS — WITH COUPON & PURCHASE OF ONE 14-OZ. TIN "SEAVER SALTED" **MIXED NUTS** — COUPON EXPIRES DEC. 28

25 EXTRA STAMPS — WITH COUPON & PURCHASE OF ONE 41-OZ. PKG. GENERAL MILLS **TRIX or COCO PUFFS** — COUPON EXPIRES DEC. 28

25 EXTRA STAMPS — WITH COUPON & PURCHASE OF ANY TWO 10-FL. OZ. TINS CAMPBELL'S **CLARK'S SOUP** — COUPON EXPIRES DEC. 28

25 EXTRA STAMPS — WITH COUPON & PURCHASE OF ONE 25's BOTTLE **ALKA-SELTZER TABLETS** — COUPON EXPIRES DEC. 28

25 EXTRA STAMPS — WITH COUPON & PURCHASE OF ONE 10-OZ. PKG. (ANOTHER FLAVOUR) **JIFFY PIE CRUST MIX** — COUPON EXPIRES DEC. 28

25 EXTRA STAMPS — WITH COUPON & PURCHASE OF TWO 1-LB. PKGS. (ANOTHER VARIETY AND/OR SIZE) **MARGARINE** — COUPON EXPIRES DEC. 28

25 EXTRA STAMPS — WITH COUPON & PURCHASE OF ONE 32-LB. PKG. BETTY CROCKER **BISQUICK MIX** — COUPON EXPIRES DEC. 28

25 EXTRA STAMPS — WITH COUPON & PURCHASE OF ONE 71-OZ. SMARTS LAWRY'S **SEASONED SALT** — COUPON EXPIRES DEC. 28

25 EXTRA STAMPS — WITH COUPON & PURCHASE OF ONE 48-FL. OZ. TIN SUNCO CHRISTMAS BLEND **ORANGE JUICE** — COUPON EXPIRES DEC. 28

25 EXTRA STAMPS — WITH COUPON & PURCHASE OF ONE 32-FL. OZ. PKG. STYLE, LIQUID DETERGENT **THRIFT** — COUPON EXPIRES DEC. 28

25 EXTRA STAMPS — WITH COUPON & PURCHASE OF ONE 31-FL. OZ. TIN E. B. SMITH **APPLE PIE FILLING** — COUPON EXPIRES DEC. 28

25 EXTRA STAMPS — WITH COUPON & PURCHASE OF ONE 5-OZ. PKG. SPICED DIPPS **LIME GELLO and WILD RICE MIX** — COUPON EXPIRES DEC. 28

25 EXTRA STAMPS — WITH COUPON & PURCHASE OF TWO 10-FL. OZ. TINS LE SIEUR PETIT POIS, FANCY **SMALL PEAS** — COUPON EXPIRES DEC. 28

25 EXTRA STAMPS — WITH COUPON & PURCHASE OF ANY 16-FL. OZ. BOTTLE HOLLAND HOUSE **COCKTAIL MIXES** — COUPON EXPIRES DEC. 28

25 EXTRA STAMPS — WITH COUPON & PURCHASE OF ONE 8-OZ. CELLO PKG. JACK'S **CHEESE TWISTS** — COUPON EXPIRES DEC. 28

25 EXTRA STAMPS — WITH COUPON & PURCHASE OF ONE 24-FL. OZ. PLASTIC BOTTLE LIQUID DETERGENT **IVORY** — COUPON EXPIRES DEC. 28

25 EXTRA STAMPS — WITH COUPON & PURCHASE OF ONE 28-FL. OZ. TIN ROYAL PRINCE FANCY **WHOLE YAMS** — COUPON EXPIRES DEC. 28

25 EXTRA STAMPS — WITH COUPON & PURCHASE OF ONE 24-FL. OZ. BOTTLE OCEAN SPRAY **CRANBERRY COCKTAIL** — COUPON EXPIRES DEC. 28

25 EXTRA STAMPS — WITH COUPON & PURCHASE OF TWO 41-OZ. TINS DE JEAN SMALL **SHRIMP** — COUPON EXPIRES DEC. 28

25 EXTRA STAMPS — WITH COUPON & PURCHASE OF ANY TWO 15-OZ. PKGS. SHOW CHIP FROZEN **PEAS & CARROTS** or FANCY **MIXED VEGETABLES** — COUPON EXPIRES DEC. 28

25 EXTRA STAMPS — WITH COUPON & PURCHASE OF ONE 24-LB. POLY BAG STERLEY'S FANCY PROCESS **PEAS** — COUPON EXPIRES DEC. 28

25 EXTRA STAMPS — WITH COUPON & PURCHASE OF ONE 20-FL. OZ. JAR **CORONATION BABY DILLS** — COUPON EXPIRES DEC. 28

25 EXTRA STAMPS — WITH COUPON & PURCHASE OF ANY TWO 10's PKG. WHITE or GOLDEN **SERVIETTES** — COUPON EXPIRES DEC. 28

25 EXTRA STAMPS — WITH COUPON & PURCHASE OF ONE 10-FL. OZ. JAR THANK YOU BRAND **SPICED CRABAPPLES** — COUPON EXPIRES DEC. 28

25 EXTRA STAMPS — WITH COUPON & PURCHASE OF ONE 14-OZ. PKG. "DIPPITY" READY-TO-SERVE **KRAFT DIPS** — COUPON EXPIRES DEC. 28

25 EXTRA STAMPS — WITH COUPON & PURCHASE OF ONE 14-OZ. PKG. **VELVEETA CHEESE** — COUPON EXPIRES DEC. 28

25 EXTRA STAMPS — WITH COUPON & PURCHASE OF ONE DOZEN SEEDLESS NAVEL **ORANGES** — COUPON EXPIRES DEC. 28

25 EXTRA STAMPS — WITH COUPON & PURCHASE OF ONE CELLO PKG. FRESH **TOMATOES** — COUPON EXPIRES DEC. 28

25 EXTRA STAMPS — WITH COUPON & PURCHASE OF ONE 3-LB. PKG. **COOKING ONIONS** — COUPON EXPIRES DEC. 28

Exile in Egypt

Jesus Was Wanderer in Strange Land Without Any Comforting Landmarks

The angel of the Lord told them to take the child into Egypt and they remained there until Herod died. Essentially, that is all that is known of Jesus' exile in Egypt. What happened to Him there? AP religion George Cornell tells what may have happened to Him in this, the second in a series of five articles on the hidden years of Jesus.

THE HIDDEN YEARS—Part II

By GEORGE W. CORNELL

Associated Press Religion Writer

For the wanderer, the formulture of existence becomes blurred. Nothing is fixed, nothing steady. There are no comforting landmarks, no regular reminders, no settled frame of reference. Without a familiar place, no step is sure.

As a refugee from mass slaughter, a displaced Jewish family of small children that very great route in Egypt. It was a foreshadowing lot for the couple, the child, and cousing greeting tions.

"Foxes have holes, and the birds of the air have nests; but the Son of Man has nowhere to lay His head."

This was the chancy, insecure environment in which Jesus entered, and experienced, the world — starting as a ragged toddler in the arms of a nomadic family in flight from despotism and savagery.

The months, probably more than a year, in Egypt make up a nebulous interlude, a veiled segment of His upbringing.

It was a restless, groping period, its uneasiness like those of all homeless people in search of sanctuary—the dim, alien landscape, always shifting, a sort of revolving haze, remote and monotonous, yet constantly in motion.

That is the kind of indistinct, unstable trail left by the fugitive family of Jesus in North Africa, continually moving from one uncertain spot to another, with strangeness all about, and no roof or ground to call their own.

PROVIDE DETAILS

Although scripture tells hardly anything about that episode, other accounts going far back into antiquity indicate some of its features.

Over the road they followed, it is about 250 miles from Bethlehem to the Nile Valley, going through Hebron and the pagan port of Gaza, teeming with sailors, scent-sellers and slave trade, and thence on across the desert of the Sinai Peninsula.

The had a donkey and took turns riding it, holding the infant. At one point, legend says, the girth broke, dropping riders from the saddle.

A broiling sun beat on them by day, a piercing chill at night. They nibbled from a sack of corn and dried bread, rationing the contents of their waterskin from oasis to oasis.

Tradition cites stops they made on the way, in a cave, beside a spring, beneath some palm trees which yielded dates for a meal. Wolves prowled their campsites.

Along one midnight stretch of road, they are said to have passed through a sleeping gang of bandits.

A lookout, named Titus, urged his partner: "Let those persons go quietly that our companions may not perceive anything of them." But the other. Dumachus, wanted to rob them. Titus, taking coins from his girdle, bribed him to let them go on.

SETTLED IN CITY

Hellenistic, center of pantheistic cults and the lavish temple of the sun-god, Re, apparently became the main locale for the fugitive family.

Situated just northeast of modern Cairo, it now is called Matarieh, and is dotted with shrines marking the passage of Joseph and his family—the sycamore tree where they rested, a spring where Mary bathed her child and washed their clothing.

As a woodworker, Joseph had trouble finding work, since in that almost treeless, rainless land, firm wood is scarce. Besides that particular handicap, there were everywhere more workers than work—the numberless Fellaheen.

But it is said he eventually got employment for a time building coffins for a burying ground at Deir el Mubarrak.

According to stories circulated in that ancient land for nearly 2,000 years, the family moved about a great deal, to various towns, living sometimes alone, sometimes with others, in hovels and mansions, once with a kindly widow, once with a wealthy benefactor named Elezaar.

The scene about them was the once powerful kingdom of the Pharaohs, which by then had become a vassal province of Rome, following Cleopatra's loss of her throne and suicide about 27 years earlier on Antony's defeat at Actium.

WORSHIPPED IDOLS

But the atmosphere remained Egyptian—the animal idols, the elaborate processions for "sacred bulls," the incantations, clattering chariots, magicians, oracles, the corps of perfumed temple women.

A man could buy a waxen image to protect himself from bites of snakes and scorpions, or to put a hex on an enemy.

But it also was a time of intellectual ferment at Alexandria, the Roman - built coastal city, where the great Jewish philosopher Philo, was developing his teachings about the "logos"—the divine intermediary among men, revealing God. That concept ultimately would be applied to the then ignored unknown child - in - exile, Jesus. Writes St. John: "And the word (logos) became flesh and dwelt among us."

In these environs, Jesus grew active, His wobbly legs gaining strength and balance. An ancient Coptic tale offers this description of him and his mother:

"She used to take hold of his hand and lead Him along the roads, saying, 'My sweet son, walk a little way.' . . . She stopped from time to time, hanging on the skirts of Mary, His mother . . . She would lift up His eyes to her face, and she would catch Him up to herself and lift Him up in her arms, and walk along with Him."

Other ancient stories pictured Him fishing in a small stream, lying at some quarrelling sparrows, his mother walking through the city marketplace, the family sailing the Nile in a tall-masted boat, a falluka.

The traditions give basically plausible background. Some of them suggest that Joseph, a widower with four sons and two daughters before he wed Mary, had a younger son and daughter with him, whom Mary cared for along with Jesus.

Accounts vary on how long the family stayed there, a year, three years, five years, but there are scenes of summer and winter, of tranquility and darkening dust storms. Some stories say Jesus was seven before leaving Egypt; the prevailing evidence is that He was past three.

In any case, Joseph learned that Herod the Great, the tyrant who sought to kill the boy, was dead. Joseph took his family and started back toward Israel, again crossing that wilderness where Moses, leading the exodus from Egyptian bondage, had passed through darkness, cloud and fog to meet God and His commandments.

Through similar obscurities came his further revelation, as foretold in prophecy: "Out of Egypt have I called my son."

Tomorrow: Home life.

UN Delegates

(Continued From Page 1)

Ambassador Arthur J. Goldberg that a dangerous precedent would be set, the assembly decided that a resolution before it calling for elimination of colonialism required only a simple majority for approval.

Western diplomats were plainly disturbed at the move. They predicted it might be applied successfully to such questions as the seating of China and even disarmament.

The Afro-Asian group, which now numbers 61 nations, can push or brake any question before the assembly under the simple majority rule if it doesn't break ranks.

The Africans, whose 36 members dominate the regional group, broke other precedents during the session.

Angered over Britain's failure to smash the Rhodesian rebellion by military force, African nations boycotted a reception for Britain's Princess Margaret and walked out on Prime Minister Wilson as he addressed the assembly.

In one of the last orders of business, a Canadian proposal to pay for the UN Emergency Force in the Middle East was virtually assured of approval by the assembly today.

The Soviet Union and a number of other countries have refused to pay their share of the cost of the Middle East Emergency Force, set up to patrol the Gaza Strip after the Suez crisis in 1956, because it was authorized by the assembly rather than by the 11-nation Security Council.

The peacekeeping operation has been paid for in the past by regular assessments against UN members. A debt resulted from Soviet bloc refusal to accept this assessment.

Under the Canadian proposal, the developed nations would be assessed a total of $14,200,000 for the force in 1965.

MOUNTAINS OF TOYS — Toys are the order of the day at the Fire Hall this week as firemen volunteer their time to sort, box and distribute the thousands of toys collected in the Firemen's - Kiwanis Christmas Toy Project. Admiring some of the toys are, from left, Brad Bradley, Kiwanis president; Ted Poste, Fire Chief; Ted Russell, fireman; and Don Pringle, chairman of Kiwanis Christmas Toy Project.

Napanee News

Family of 12 Homeless After House Fire

NAPANEE — A family of 12 was burned out yesterday in a fire that destroyed their frame house 14 miles south of Napanee on the Highway Road.

Mr. and Mrs. Fred Blower and their ten children, ranging in age from four to 16 years, lost everything except the clothes on their backs and a few household furnishings when the fire, of undetermined origin, destroyed their house before firemen could be summoned.

Mr. Blower, unemployed laborer, had secured a part-time job in Kingston and was at work when the fire broke out at 2.00 Monday afternoon. Mrs. Blower was in bed, suffering from flu, when she noticed smoke and rushed downstairs to remove her two daughters from the house. Mrs. Blower, a four-year-old daughter, borne from school to keep house during the mother's illness, were the only members of the family at home at the time.

Mrs. Blower ran for help to the nearby home of Evans Brooks, but the latter were unable to reach the fire department in Bath, 12 miles away, before flames destroyed the house. Neighbors who gathered at the scene managed to remove a few of the contents of the downstairs rooms.

PIONEER HOME

Mr. and Mrs. Blower rented the house, a pioneer home of historic interest. It was purchased three miles west of Sillsville, and formerly belonged to Albert Fralick, who occupied it until a year ago.

At present, members of the family are staying with friends in the Sillsville area. The parents and three youngest children are at the home of Mr. and Mrs. Harold Garrison, four children are with Mr. and Mrs. Evan Brooks and two are with Mr. and Mrs. Victor Brooks. The oldest son, David, a high school student in Kingston, is living temporarily with an aunt in that city.

An appeal for help for the family has been organized by Harold Garrison and donations of clothing and household goods have already been received.

200 Flat Cars To Be Built In Napanee

MONTREAL — Canadian National Railways has ordered 400, 70-ton capacity steel flat cars at a cost of $5 million.

Marine Industries Ltd., Sorel, Que. will build two hundred of the cars, equipped with wrapper-end bulkheads to make them particularly suitable for lumber traffic.

The International Equipment Company Ltd., Montreal, has been awarded an order for 200 flat cars for general service with delivery slated for March, 1966. The cars will be built at the company's Napanee, Ont. plant.

The completed orders will increase CN's bulkhead equipped flat car fleet to 723 and the general service flat car fleet to 3,753.

Queen of Sheba Rebekahs Hold Party

NAPANEE — The Christmas meeting of Queen of Sheba Rebekah Lodge, No. 254, in Napanee, was held in the lodge room December 13 under the direction of the Noble Grand, Gladys Husband. After formal business, the evening was given over to entertainment.

The program was divided into two parts, the first part hilarious, and the second more serious. A potluck lunch in the banquet hall and an exchange of gifts brought the evening to a close. A lighted tree and appropriate decorations created a festive atmosphere.

Miss Anne Turner, a teacher in real life, was the teacher and master of ceremonies for the old fashioned school concert which began the entertainment. Her humorous comments added to the success of the concert, which had been arranged by Mrs. Mabel Clark and her committee.

The program was opened by the oldest member, Mrs. Beatrice Thompson, 80, who, with a big bow in her hair, was the tiny tot who lisped and stuttered over the four lines of her "piece." There were other childish recitations and childish songs, and even a rhythm band, the instruments, the pots and pans the musicians had brought from their kitchens. Arnold and Claire Rogers, Gertrude Ahrams, Wilfred Smith, Joyce Fish and Vera Cuthill presented the inevitable dialogue, and Laura Wannamaker a humorous monologue.

A mock auction taking part in this section of the program were: Henrietta Cuthill, Edna MacGregor, Myrtle Hagerman, Essie Smith, Silka Valkman, Muriel Santer, Jean Russell, Alice Clancy, Gladys Kaiser, Kay Husband and Florence Lasher.

A play entitled "The First Christmas" was portrayed in which Valerie Follis and Escott Rose had the leading roles, with Edith Butt and Marion Parks as the angels. George MacGregor, Wilfred Smith and Hilliard Santer were the shepherds, and Lorne Clark, Arnold Rogers and Gordon Burley played the wise men.

Christmas Toy Project For Needy Children Best in Many Years

Countless city youngsters will enjoy a happier Christmas because of the community efforts of many Belleville organizations.

The Belleville Fire Department and the Belleville Kiwanis Club were the chief agents in this city's massive toy project, but many others contributed.

Well over 4,000 toys were gathered by Firemen, Kiwanis and Shell service stations and taken to Fire Hall Number 1 on West Moira Street Monday.

Off-duty firemen have volunteered their services for the week to sort, box and distribute the gifts to the city's needy.

The Kiwanis Club began working on the Christmas Toy Project three months ago, collecting old toys and fixing them up, buying new toys and even making some themselves.

The combined Kiwanis-Fireman's Dance at the armouries last week, with toys required for admission, upped the toy total considerably.

The Belleville Firefighters' Association aided in with candies and apples, which will be included in all the boxes along with the toys. The Fire fighters also purchased hockey sticks and gloves.

The Kiwanis Ladies' Auxiliary cleaned and dressed over 100 dolls and also purchased $75 worth of toys.

But there are many more people involved in the project. MANY ASSIST

City Cleaners and Majestic Cleaners cleaned the stuffed toys at their own expense.

Don Allen of American Optical repaired countless toys in his hope workshop.

The Progressive Conservative Ladies' Association cleaned, dressed and donated nearly 300 dolls.

Shell service stations provided boxes for people to bring their gifts and collected hundreds of the toys this way from the general public.

Most of the toys needed painting. Many paint companies donated paint, and the paint shop crews at Campbell's Body Shop, Elliott Motors, Kennedy Motors and Bob's Body Shop gave many hours of their time washing, repairing and painting toys.

The list of needy children is larger this year than ever before.

Thanks to the community efforts of the many people involved, the toy project is also bigger than ever before.

That children will not go without gifts at Christmas is a credit to the community and a blessing to the needy fam.

This is really what Christmas is all about.

Mr. Cooper said the "output of butter in 1965, estimated at 366,000,000 pounds, would be 15,000,000 pounds below last year, the same time, butter consumption will reach 358,000,000 pounds, 22,000,000 pounds greater than production."

"Policy decisions by the government are urgently required to assure orderly marketing and to maintain domestic consumption. Increases in prices to dairy farmers should be brought about by way of antideficiency payments," he said.

More Butter Production Is Needed

OTTAWA (CP)—Unless butter production shows an abrupt and unexpected increase next year, the federal government may have to import supplies or reduce domestic consumption for increasing consumer prices, This was announce• Monday by T. B. Cooper, president of the National Dairy Council of Canada, in a year-end review.

SAVE your MONEY FOR CHRISTMAS FUN! OPEN AN ACCOUNT AT BOOTH RADIO & TV 178 FRONT ST. (Opp. City Hall)

Sporting Goods - Cameras - TV - Hi-Fi - Ranges - Washers - Dryers.

NO MONEY DOWN No Payments Till Next Year

Ernest Avdon CHRISTMAS TREASURES Available at Both Locations

LATTIMER'S GIFT CENTRE 281 Front St. — 968-6626

LATTIMER'S DRUG STORE 229 Front St. — 968-3549

A NICER GIFT FOR HER THIS YEAR

A GIFT CERTIFICATE FROM THE HOTEL QUINTE BEAUTY SALON

The Management and Staff Wish All Their Customers SEASON'S GREETINGS

Close to Solving Problem Of Making Test-tube Babies

CAMBRIDGE, England (Reuters) — British and American scientists are close to solving the problem of creating test-tube babies, as predicted in Aldous Huxley's Brave New World.

Already the egg-cells from women's ovaries have been brought to maturity outside the body, ready for fertilization.

Dr. Robert Edwards, a psychologist working at the university here, who with his associates has carried out these experiments, has said: "We never know when the new breakthrough on fertilization may take place. It could come quite suddenly, like the discovery about maturation of (cells) last summer.

"The fact is it could come tomorrow—or not for five years."

Production of a human embryo in the laboratory would mean that women could have babies by proxy. The egg-cell from a woman whose womb has been removed could be fertilized in a test-tube by sperm from her husband and then returned in the body of another woman until birth.

Control of the sex of the child also is brought nearer by these experiments.

Steps might also be possible to prevent such disorders as mongolism and to ensure that women predisposed to producing sons with haemophilia (persistent bleeding), an incurable hereditary disease exclusive to males, should have only girl-children.

For his experiments in the maturing of egg-cells, Dr. Edwards obtained ovaries or parts removed in ordinary gynaecological operations.

From them he extracted the mature egg - cells and placed them in a tissue culture medium, where he studied them by under the microscope.

He saw 80 per cent of them become fully-mature ova, ripe for fertilization.

The journal World Medicine says in its current issue that the work Dr. Edwards and his colleagues are doing "may make many feel that the science-fiction fantasy of bottled babies is disturbingly close to reality."

THEY MET BEFORE — Gemini 6 and Gemini 7 astronauts who had their rendezvous in space, meet again in crew quarters at Cape Kennedy, Fla., after they returned here from the recovery carrier in the Atlantic. From left: Walter Schirra and Thomas Stafford, who rode Gemini 6, get together with Frank Borman and James Lovell, of Gemini 7. At right rear is fellow astronaut Donald Slayton.

(AP Wirephoto)

Rite-Way

LAST MINUTE GIFT SAVINGS

OPEN TILL 10 P.M.

"Samson Dominion"
HAIR DRYER
14.44 EACH
The gift that every woman will love to receive. Complete set for quick drying and lovely styles. You'll save time and money all year round!

"Sunbeam"
FRY PAN
16.18 EACH
Complete with heavy lid. For perfect cooking results. Heats evenly and quickly.

"Toastess"
SANDWICH GRILL
5.66 EACH
Finished in polished chrome. Steel tray and cool plastic trim. Completely guaranteed for one year.

Turnover
TOASTER
2.77 EACH
All steel. Finished in high lustre chrome. Fully guaranteed.

Fibre Glass
T.V. TRAY SET
9.72 SET
Perfect for home entertaining during the holidays and all year round. Won't crack or bend.

"Norse" Glass
PUNCH BOWL SET
4.96 SET
Punch Bowl and 8 punch cups. Thick, long wearing glass.

Christmas Tree
STAND
48¢ Set
Strong metal stand, make your tree really safe! Complete set.

G.E. 8 Lite
INDOOR SET
1.09 Set
Bright lights for a bright X'mas! Lovely set, boxed, ready to decorate.

2.88 EA.

REG. DISC. 6.77
The very latest rage. Rifle has detachable pistol. A giant 29" long - Grenade and Bullets of soft harmless plastic.

SAVE 3.89

Men's Boxed
HANDKERCHIEFS
Comp. at 1.98
3 per box, 3 styles to choose from. All White.
1.49 BOX

Not Exactly as Illustrated
Men's Stretchy
DRESS SOCKS
Comp. at $1. pr.
Fine Canadian Made 100% 2 ply Nylon or Cushion Sole. One size fits all.
2 PR. **$1**

2 PC. BOXED
TOWEL SET
Attractive and colorful. Asst. patterns and colors.
Limited Quantity Only While They Last
1.19 EA.

Canadian Made
BLANKETS
Machine washable, Wool and Viscose. Large asst. colors. 72x90" size.
6.88 EA.

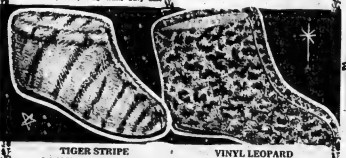

TIGER STRIPE
ANKLE WARMER
Soft plush uppers with new "air-foam" lining, for the softest fit! Sizes 5-10.

YOUR CHOICE
2.99 PAIR

VINYL LEOPARD
BOOTIE SLIPPER
Ankle high with innersole and vinyl sole. Sizes 5-10.

Children's Story Book
PEBBLES BOOT
Flintstone favorite. White. Sizes 8 - 2. Also Magilla Gorilla.
2.99 PR.

Infant's Foam Lined
POM POM BOOTIE
Cotton knit uppers "cushion - foam" lining. Gay colors. Sizes 3 - 6, 9 - 3.
1.22 PR.

Ladies' Seamless Mesh
NYLONS
2 PR **$1**
400 Needle, 15 Denier, Sizes 8½ - 11.

Ladies' Nylon & Arnel
HALF SLIPS
1.77 EACH
Various trims. Petite length in S. M. Med. Length in S.M.L. Rainbow of colors.

Ladies' Nylon & Arnel
SLIPS
2.77 EACH
Some with shadow panel, various trims, white, black and some colors. Petite 32-40. Med length 32-46.

Girls' School &
SPORT SHIRTS
1.27 EA
Long sleeved. Convertible collar and cuffs. Solid checks and stripes. Asst. colors. Sizes 7-14.

Jr. Boys' Flannel
PYJAMAS
1.11
Comp. at 1.59
Coat style top, full cut pant. Action prints. Sizes 3 - 6X.

Men's Assorted
SWEATERS
7.77 EA
Comp. at 10.95
Wide selection of styles, colors and fabrics. Sizes S.M.L.

DUNDAS ST. W. (HWY No. 2) Formerly known as the **TRENT ROAD** **BELLEVILLE** ACRES OF FREE LIGHTED PARKING

Atlantic Fleet Adorned With Yuletide Decorations

By DON McLEOD

HALIFAX (CP) — Yuletide decorations adorn units of the navy's Atlantic fleet berthed here during the Christmas season—an ancient tradition with a local innovation.

Wreaths, garlands and multi-colored lights are strung from the yardarms each year. This Christmas the two-week show runs from Dec. 20 to Jan. 3 and there is a plaque for the best decorated ship.

Decorating ships is a tradition that has been traced back to the Vikings, but the difference here is that it has been turned into a competition.

For years the Junior Chamber of Commerce here has sponsored a lighting contest to determine the best-decorated private property. Sailors aboard the destroyer escort Nootka asked in 1958 if they could take part. They were turned down.

But two years later the chamber established a separate prize for naval ships and the destroyer-escort Restigouche has won the honor four times.

Some 25 ships are expected to be in port over Christmas, including the aircraft carrier Bonaventure and the Royal Navy submarines Alcide and Acheron, but it's up to the individual ships to decide whether to enter.

COLOR IS KEY

About the only restriction on decorations is that ships must use only "their own existing material, facilities and labor." The navy has told ships to reduce spot and floodlights to an absolute minimum this year, concentrating on use of colored lights.

Ships that have joined the Atlantic fleet only recently may find themselves at a disadvantage. Veterans of the competition have in many cases built up a large store of decorations from year to year.

While the tradition of decorating ships has its roots in antiquity, the Canadian navy allows a considerably longer period of time for such celebration. The Royal Navy's Mediterranean fleet is permitted to show greenery aloft and between decks only from 8 a.m. to 4:15 p.m. Christmas Day.

In the navy of Elizabeth I, garlands were hoisted when marriages were performed aboard. Wreaths of greenery were garnished on the mast-head and yardarms during the dark hours of Christmas Eve but had to be removed by sunset Christmas Day. Such practices were not allowed on other anniversaries because it was felt the decorations "scandalized" the yards.

SAVE your MONEY
FOR CHRISTMAS FUN!
OPEN AN ACCOUNT
AT
BOOTH RADIO & TV
170 FRONT ST. (Opp. City Hall)
Sporting Goods - Cameras - TV - Hi-Fi - Ranges - Washers - Dryers.
NO MONEY DOWN
No Payments Till Next Year

LEE GRILLS DAIRY
Delicious EGG NOG
Available From Your Friendly Milk Man
We Are Distributors For
NEILSON'S Famous ICE CREAM
In Bulk - In A Variety of
Sizes and Flavors
RETAIL AND WHOLESALE
CASH AND CARRY MILK PRICES
AT THE DAIRY
LEE GRILLS DAIRY LIMITED
237 COLEMAN STREET 968-8220

MAKE THIS A
ZENITH
CHRISTMAS!
CLOCK RADIOS ..... 29.95 to 69.96
MANTEL RADIOS ..... 24.95 to 59.95
FM TABLE RADIOS ..... 74.95 to 144.95
TRANSISTOR RADIOS ..... 24.95 to 74.95
RECORD PLAYERS ..... 69.95 Up
PORTABLE TELEVISION ..... 199.95 to 329.95
CONSOLE TELEVISION ..... 329.95 to 459.95
STEREO – HI-FI COMBINATIONS 579.95 to 1150.00
HEARING AIDS ..... 85.00 to 285.00
COLOR TELEVISION
IN STOCK FOR IMMEDIATE DELIVERY
from 795.00 up
HITCHON RADIO & TV
340 FRONT ST. BELLEVILLE 962-5349

South African Retort

Only Slave State in History Where Slaves Fight to Get In

By JOSEPH MacSWEEN

CAPE TOWN (CP)—A massive parade of argument is marshalled by South Africans in defence of their racial policies.

These are linked with the country's importance as a defence bastion of the West—whose spokesmen so often deplore the actions of Prime Minister Hendrik Verwoerd's Nationalist government.

"Without us you will have nothing between Europe and the South Pole when the fight against communism begins," is one defence argument.

"This is the only slave state in history where the slaves are fighting to get in, not out," says banker Jan Marais, in discussing the politico-economic situation. "We have 15,000 illegal black immigrants who won't leave."

As for the purely economic side, a college professor enumerated the ways South Africa has boomed despite world criticism and quoted the words of the late prime minister, Field Marshal Jan Christian Smuts:

"Whenever I despair of South Africa, something always crawls out of the rocks"—like moods, gold, coal, many other minerals.

The Dutch-descended Afrikaners are considered the most hard-shelled opponents of black nationalism. But in recent years immigrants have been arriving at the rate of 30,000 annually.

AFRICANS 'COWED'

Some from Kenya and Rhodesia can be expected to be anti-black but others from British and various European countries soon latch on to the advantages of apartheid, or separate racial development.

"I have no reason to think that English, American or Canadians would act differently than the Afrikaners if they were here," said an official of the South African Institute of Race Relations.

Economic prosperity and comparative tranquility have convinced many that in the face of turbulence in other parts of Africa, a profound solution is being reached in this climate-blessed stronghold of the white man.

But the race-relations official recalling the 1960 Sharpeville massacre and harsh treason-trial verdicts—commented "it's simply that the Africans have been cowed." She added that resistance and repression follow a pattern and this happened to be a quiet period.

An English-speaking editor, asked whether any new uprisings by Africans were likely, lifted his hands in the manner of a gangster movie. "Bat-bat-tat," he said, with the well-know expressive gesture.

A government spokesman who took a reporter to see perhaps the world's best nursery school for black children was asked the same question.

"If enough people wanted to die . . ." he began cryptically.

"But there's no need to think about that," he added. "The Transkei and the other Bantustans are being prepared so that the natives will be equal with the white man in their separate places."

BASE AVAILABLE

In global defence strategy, the Simonstown naval base 30 miles from here had an important role in the Second World War and now by treaty is available for use by Britain and her allies in the event of another conflict, even if South Africa is not involved.

Admiral H. H. Biermann, naval chief of staff at Simonstown, scoffed at speculation that South Africa's big defence buildup is aimed at retaining its own populace rather than facing a possible outside foe. The 30-ship navy was designed primarily for anti-submarine warfare.

The buildup in recent years has been making a determined attempt to counteract bad publicity and an important step in this effort has been privately-sponsored South African Foundation, whose head is Dr. Francis de Gutngaud, wartime chief of staff to Field Marshal Bernard Montgomery, another fan of South Africa.

Sir Francis recently wrote that although South Africa occupies only six per cent of the land area of the African continent and has only seven per cent of its population, it accounts for 40 per cent of Africa's gross industrial products.

BACKS UP SUEZ

He added: "Should the use of the Suez canal be denied to the West, if, when all is lost, an if Communist-controlled or unaligned African states were to deny fly-over rights to Western aircraft . . . South Africa's harbors and airfields would be vital to the anti-Communist alliance."

In a passage not designed to win friends with Africa-ruled states Sir Francis explained that South Africa's resources are protected by white-supremacist Rhodesia and Portuguese-ruled Mozambique and Angola.

The philosophic basis of separate development was outlined by a reporter by a prominent Afrikaner editor who stressed the South African situation cannot be compared with the United States, where only 10 per cent of the population is Negro.

The editor rejected vehemently against a frequently-heard thesis that economic integration — meaning that millions of blacks are prepping the South African economy with their labor — will eventually break down apartheid.

"Sometimes I wish the word apartheid had never been invented because it obscures the issue," he said.

"The heart of the Nationalist party, and in a sense it goes farther than that, is not a certain system or certain laws but the absolute determination of white people to remain masters of their own fate."

"That urge only becomes more desperate and strong the more it is threatened," added the editor, comparing the position of white South Africans with Britons during the threat by Hitler.

The editor opened up a whole nest of paradox. South Africa, not Ghana or Kenya, was the first in the African anti-colonial field, against Britain at the turn of the century.

Yet South Africa now was unique as a country nursing within her own bosom a colony and a colonial people, Britain, in contrast, had been able to grant independence to India and other populous nations without having millions of people on her doorstep.

Afrikaans-speaking and English-speaking whites, opposed in the past, have had come to realize they constituted a South African nation.

NOWHERE TO GO

"The Afrikaner idea of having European roots but not political links is catching on with all of the white population. That's what I mean by the idea of a white South African nation in its own right, one that cannot abdicate.

"If you are a colonialist minority you can abdicate and go back to the land you came from. But once you get that feeling of nationhood you are just here. That was the basis on which the whole apartheid philosophy —as built.

"On the one hand there is this tremendous determination to stay. On the other hand, being anti-colonialists, you can't say you're going to dominate other nations or people forever.

"Being committed to the principle of freedom yourself, you must say other nations deserve freedom. That is the positive side of the Transkei policy—that is what it's about.

"The argument against it is that it is impossible. But in South Africa you simply have to make the impossible possible.

"Because any other policy, any one-nation policy, is only conceivable when you work with small minorities. I believe that very firmly. You see the difficulties the Americans have with the Negroes who are only one-tenth of the nation, to give them a freedom of acceptance.

"I distinguish between freedom of acceptance and freedom of separation. The Americans have these difficulties with a fairly small minority. We can't possibly give the blacks who outnumber us so much freedom of acceptance because they are different.

"They are seen to be different, which makes it very difficult. If they were white Germans or white Poles, it would be difficult but the color makes it obvious. It pinpoints the difference and it accentuates every existing difference.

"We think in terms of the integral powers. They gave all their colonial peoples the freedom of separation—they had their freedom in a different nation, with their own institutions.

"You don't, for instance, give freedom to the Indians by making Britain and India one nation, whereas if you come to a small immigrant minority like the West Indians, it is conceivable. . . ."

Tomorrow: Life in the first Bantustan.

WATCH
FOR THE
UNBELIEVABLE

FAIRWEATHER SUGGEST THIS PRACTICAL AND CONVENIENT WAY TO SAY "MERRY CHRISTMAS"
GIFT CERTIFICATE
Fairweather
FAMOUS FOR FASHION SINCE 1897
AT ALL FAIRWEATHER STORES IN ONTARIO • HEAD OFFICE: LE 3-4461

BLACK'S MEAT MARKET
HEADQUARTERS FOR BUTTERBALL TURKEYS
DON'T BEEF ABOUT HIGH MEAT PRICES — BUY HERE!
Sirloin, T-Bone, Wing Steak 65¢ lb
Round Steak, Sirloin Tip, Rump Roast 69¢ lb
PRIME RIB ROAST or RIB STEAKS lb. 55c
BEEF OR PORK LIVER .... lb. 49c
MT. VIEW NEW CHEESE .... lb. 55c
PEAMEAL BACK BACON ... lb. 89c
SHOULDER LAMB CHOPS ... lb. 49c
TURKEY LEGS or BREASTS ..... lb. 53c
CHICKEN WINGS HAMBURG SKINLESS SAUSAGE WIENERS 3 1/2 1.00
SAUSAGE MEAT VEAL PATTIES MARGARINE BOLOGNA by the roll 4 1/2 1.00
HINDS BEEF LAST CHANCE AT THIS LOW PRICE lb. 49c
We Have a Good Supply of All Christmas Fowl
BUTTER THURSDAY NIGHT 50c With $2.00 Meat Order 2-lb. to customer

During this festive season more Canadians will say GOOD CHEER with
MOLSON EXPORT ALE
than any other ale

FROM MOLSON'S - INDEPENDENT BREWERS SINCE 1786

SPORTS SLICES

By Geo. H. Carver
Sports Editor

There's a piece on Toronto Maple Leafs' Eddie Shack in the current issue of Sports Illustrated written by an American writer who ends his effort with something that sounds like a segment from an Ed Sullivan show.

The writer quotes the incident when Shack set up Brit Selby for a goal, raced across the ice to salute him, crashed into him and gave him a bum ankle good for three games' rest.

"All coach Imlach could say," says the story, "was 'Eddie, Eddie, Eddie', It did not add "kiss me goodnight."

There's a few snickers and grins in the yarn for Canadians in general and hockey fans in particular. Like this excerpt, "Toronto's conservative air makes a London tea-room appear like a Ringling Brothers production, but the fans love Eddie."

"I spell my beer every time he comes on the ice," the writer quotes a "regular customer dressed in spats and bowler and carrying an umbrella," as saying.

It's a far cry from Fleet Street, the Mall and Savile Row of London-in-the-smoke to the palais-de-glace of the Smythian regime, but I imagine the usher squadron would call for boys in the white coats if they discovered a bewhiskered, spatted, umbrella'd character quaffing a pint of art-and-art in the blues, greys or reds.

The writer claims that Shack's team-mates felt the same way as the sudo-sipping bloke and "when the Leafs blow the first round in the playoffs last year Coach Punch Imlach claiming "we can't afford a clown anymore," shipped him to Rochester."

"Eddie was so unhappy," the story goes, "that he decided to quit hockey and concentrate on building his portfolio of stocks (he has been shrewdly advised by a Toronto mining magnate.)

"Besides," Shack is reported as saying, "I have these hands, meaning that he had learned the butchering trade and could live by it."

"But the Rochester manager convinced Shack to stick around for a couple of weeks when the new season began on the chance he might get traded to another big league team. Eddie agreed to stay two weeks. Two weeks later to the day Imlach gave Eddie the call, but 'dammit it all, Eddie," he pleaded, no more clowning. You play it my way or out you go. Understand?"

"Welcome Home, Eddie Shack," roared the Toronto fans. He returned with a hot stick and a bang as the populace screamed with joy and the Leafs were back on the road to respectability."

The American writer admits he does not know what advantages are proffered to little boys growing up in a small backwoods Canadian town, but Shack, he says, missed most of them. At 18 he had one of the largest noses in Sudbury, Ontario (small backwoods town?) which was a target irresistable to most of his playmates."

"Shack spent most of his waking hours fighting off tormentors. In that part of Canada teachers used to put the good athletes in the corner and then ignore them. Because of this Eddie managed to get by six grades of grammar school without learning to read or write."

The story says: "Shack did eventually learn to write which comes in handy for signing autographs, but he left school at 14 to become a butcher's apprentice. But he was a skating fiend and soon drew the attention of Guelph, Ont., scouts."

The story takes the reader to the New York Rangers where it seems the then general manager Muzz Patrick as saying, "I never take my eyes off Shack. I never know what he's going to do next—and I don't think he does either."

But the American writer did hit one good note. He wrote that Imlach knows hockey talent and that Shack was no superstar. But if he knew what Shack could not do he also knew what this "curious clown could do."

"Sometimes we can get pretty lifeless out there," he quotes Imlach as saying. "Eddie may just be the guy to stir things up."

And to the moment that is just what Mr. Shack has been doing. He is scoring goals and firing the Leafian boilers to the best head of steam they have shown all season.

SIGNS WITH ESKIMOS

EDMONTON (CP)—Val Schneider, all-star corner linebacker in the Western Canada Intercollegiate Athletic Association with University of Alberta Golden Bears this season, has signed a 1966 tryout contract with Edmonton Eskimos of the Western Football Conference, the club said today.

CHARGE REDUCED

TORONTO (CP) — A capital murder charge against Stephen John Sinclair, 17, of suburban Etobicoke was reduced to non-capital murder in magistrate's court Monday. Sinclair was committed for trial in the fatal stabbing of Mrs. Eileen Victoria Conlon, 50, also of Etobicoke.

BELLEVILLE ARENA
CHRISTMAS SKATING
1.30 P.M. - 3.30 P.M.
ON THE FOLLOWING DAYS
Wed. Dec. 22nd — Tues. Dec. 28th
Thur. Dec. 23rd — Wed. Dec. 29th
Fri. Dec. 24th — Thur. Dec. 30th
Mon. Dec. 27th — Fri. Dec. 31st
ADMISSION: ADULTS 50c — CHILDREN 25c
Please clip this notice for reference

'Had Bad Night' ★★★★★

Nationals Hand Russians 6-1 Jolt

★★★★★ Goalies Star

By LESLIE MILLIN

VICTORIA (CP) — Canada's national hockey team thumped Russia 6-1 Monday in an upset victory that left Canadian coach Jackie McLeod elated.

Soviet sources, however, said the touring world champions consider they simply had a bad night. The Russians have beaten the Nationals 4-0, 8-4 and 6-2 during their current tour of Canada.

The Russians meet Regina Caps of the Western Canada Senior League in Regina tonight and clash with the Canadian national team again in Winnipeg Thursday to wind up their eight-game tour.

McLeod said his team was short-handed Monday and still beat Russia.

"Get the team together, and let us play together a while, and we'll be as good as any body," he said after the game.

For the first period, both teams followed the pattern that has led the Canadians to three previous defeats.

SCORE FOR CANADA

But the second period, traditionally the time for the Soviets to come on strong, broke the pattern as Bill MacMillan, McLeod and Al McLean drilled in unanswered goals.

McLean's goal came when Russian goalie Victor Konovalenko moved to feet level at his crease after a loose puck, and then passed it directly on to the Canadian's stick.

Canada had run the score to 5-0 on goals by McLean and Fran Huck before Victor Yakushev broke through and fired one past Ken Broderick. Another goal by McLeod rounded out the scoring.

Huck's goal topped off a smooth stickhandling dash dash through Soviet defenders and a hard, neat shot on goal that caught the flamboyant Konovalenko without a chance.

Many of Konovalenko's saves brought gasps from the crowd of 5,200 as the masked Muscovite was amazing in the crease.

But his two long forays out of the net led to one goal and a shaking up from Paul Conlin dumped him hard on his second trip.

PLAY WAS FAST

Third period play was fast, as the Russians tore in desperately to prevent a shutout and the Canadians tried to stretch it out. Broderick made several fine saves, was beaten on one difficult shot and robbed Alexander Sidyakov on another.

The Soviets had only penalties to Canada's four, and showed they were prepared to use body checks when necessary.

They displayed fine passing in spots and excellent rink ice skate blades by dent good control, but had several interludes of weak, indecisive play in their own end.

Russian drawing room comment after the game was difficult to obtain. The losers barred their door to outsiders. Reporters were told it was not the Soviet custom to make comments after games.

Victor Kuznetsov, spokesman for the Russian team, described Monday night's contest as "just a usual game." Asked if his team usually loses by such a margin, he replied: "It is a game. One day you win, one day we win."

He would add comment on roughness in the game or on the number of penalties. Only

FRAN HUCK

KEN BRODERICK

was junior star, said the Canadian national team is doing well "if everybody will leave us alone. We're aiming for the 1968 Olympics, and when we get there we're going to beat them."

Coach McLeod said three of the team's best players, Roger Bourbonnais, Maurice Mott and Gary Begg, were not on hand for the game.

AID COSTS MUCH

Each Peace Corps volunteer overseas costs the United States government more than $9,000 a year.

Men, you don't need a key to join our Christmas Stag Club. No ladies in sight. Just our own angels who'll help you make short work of your shopping list.
MALE CALL TONIGHT
D'Arcel's
289 FRONT ST. 962-4812

SECO STUDS
(for both cars and trucks)

CUT YOUR BRAKING DISTANCE 50%
Automotive experts everywhere agree that the studded tire is the most dramatic safety advance for winter driving . . . EVER! Under the worst winter conditions of glare ice and hard-packed snow SECO tire studs keep your car in straight-line control even under hard braking. Just as important, SECO Studs increase traction on slippery hills and ensure safe handling on icy curves and downgrades.
SECO's tungsten carbide tire studs are fitted into the treads of regular snow tires to provide outstanding road grip for the full life of your tires . . . even if most of your driving is on bare pavement.
And, of course, when you have studded tires installed you can't forget to "wear them" ; they're always on the job . . . quiet, ready to cope with any emergency. Invest in SECO STUDS now and enjoy worry-free winter driving.
SECO STUDS
38 Dunore Dunforth Blvd., Toronto 19, Ontario
TREPANIER TIRE
2 DUNDAS ST. EAST
962-3059

Old Vienna
the happy lazy lager beer
enjoy Lusty Light O'Keefe Ale
Season the greetings
with plenty of Old Vienna and O'Keefe Ale

Records Marked '65 World Sport

Europe Soccer-Wild

By CARL MOLLINS

LONDON (CP) — European sport in 1965 was highlighted by spectacular races on foot, in cars, on horses and bicycles. But the year was dominated for the great mass of fans by a scramble for places in the 1966 World Cup soccer tournament.

Summer track and field meetings from London to Kiev, Turku to Vienna, produced a dozen world records. The season featured round-robin rivalry among distance runners Michel Jazy of France, Kipchonge Keino of Kenya and Australia's sensational Ron Clarke, who breached time barriers almost every time he ran in Europe.

Scotland's Peerless Jim Clark, winner of the Indianapolis 500 last May, entered five of Europe's seven Grand Prix motor races, won all five, captured the world driving championship and stretched his record to an unprecedented 19 Grand Prix victories in five years.

A French colt named Sea Bird II dominated the turf of France and England, winning all five races entered, including the Epsom Derby and the Arc de Triomphe at Longchamps. Enthusiasm rated Ireland's eight-year-old Arkle the greatest steeplechaser of all time as the big horse beat everything in sight over England's hedges and water jumps.

CYCLIST TRIUMPHS

Cyclist Jacques Anquetil of France, jaded by four successive victories in the Tour de France, passed up the big grind in 1965 but won a string at other top-rated events to remain the world's best. In Anquetil's absence, individual Tour laurels went to young Felice Gimondi of Italy in his first full year as a professional cyclist.

Away from the racing circuits, soccer - minded Europe sweated out year-long elimination rounds for the eighth quadrennial World Cup tournament in England next July. Soccer were cut to 16 national squads, including the host country and Brazil, a defending champion, from the original 52.

In the annual tournaments that reflect European soccer's growing emphasis on international competition, powerful Inter-Milan won the 1965 European Cup for the second year running. West Ham United of London won the contest among national cup winners and Feyenoord of Hungary took the Inter-Cities Fairs Cup.

Europe's track and field fans probably got the most for their money in spectacular sports achievements. Clarke, 28, of Australia set world records for over three miles, six miles and 10,000 metres in Europe after tracking the eight - year - old standard for 5,000 metres in 13:23.8 June 4 at Compton, Calif., and beating American gold medallists Billy Mills and Bob Schul at three miles in Toronto a week later.

BROKE MILES RECORD

The rangy Australian broke the 13-minute barrier for three miles in 12:52.4 at London's White City Stadium July 10. Four days later in Oslo, Clarke shattered his own world records for six miles and 10,000 metres with 26:47 for six miles and 27:39.4 for the metric distance.

While Clarke defeated the stop-watch times and again, he had his troubles with two middle - distance men, Jazy of France and Keino of Kenya.

Jazy, who lowered the world mile record to 3:53.6 at home in Rennes June 16, met Clarke in a world-record two-mile run of 8:22.6 June 23 at Melun, France. In a 5,000-metre race at Helsinki a week later, Jazy won, Keino was second and Clarke third.

Keino, hailed in Europe as a forerunner of coming African athletic power, beat Clarke again over 5,000 metres July 9 in Turku, Finland, but they reversed positions at the same distance July 6 in Stockholm. Keino later improved Jazy's world record for 3,000 metres by almost 10 seconds to 7:39.3 at Helsingborg, Sweden, and ironicled a classy field of mil ers in London in a near-record 3:54.2 at the end of August.

The Kenyan later journeyed down under and took Clarke's 5,000-metre record with a time of 13:24.2 in a race Nov. 30 at Auckland, N.Z.

SISTERS TOP MARKS

Elsewhere, Hungary's Gyula Zsivtzky became the first man to hurl the hammer over 240 feet, Ludvik Danek of Czechoslovakia threw the discus a world - record 213 feet 11½ inches and Russia's perennial Press sisters improved on their own world marks—Irina Press ering the 80-metre hurdles in 10.3 seconds and Tamara putting the shot 61 feet and tossing the discus 195 feet 10½ inches.

Australian tennis stars and a gold - dusted compatriot Clarke in carrying off European tro phies in 1965. Roy Emerson and Margaret Smith took individual honors at Wimbledon and Peter Thomson was the British open golf title from defender Tony Lema.

Lema, paired with Jack Nicklaus in the United States team, also lost out in Canada Cup competition at Madrid, finishing third behind South Africa —Gary Player and Harold Henning—and Spain.

Bill Crothers of Markham, Ont., won the 800-metre race at the World University Games in Budapest last August and Sgt. Joe Daigle of the Royal 22nd Regiment, Valcartier, Que., swept the top prizes for military marksmen in the Bisley rifle shoot in Britain.

THE SPEEDY MEN — Europe's summer track and field meetings were highlighted by the record-shattering performances of France's Michel Jazy (left) and Australia's Ron Clarke (centre.) Scotland's Jimmy Clark, winner of the Indianapolis 500 entered five of Europe's seven grand prix motor races and won all five. (CP Photo)

Packers Sign Grabowski

'They Put In Their Thumb--'

NEW YORK (AP) — Green Bay Packers' signing of full-back Jim Grabowski of Illinois to a three-year contract for a reported $250,000 Monday gave the National Football League a 13-1 edge over the American Football League in landing the NFL's first-round draft picks. The two remaining NFL first-round selections are to play in post-season bowl games and can not be signed until they are over.

The AFL has 8 3-5 record for its 10 first-round draftees, having lost halfback Mike Dennis of Mississippi to the NFL's new Atlanta club during the week-end after the Liberty Bowl game.

The signing of Grabowski, following the decision of guard Stan Hindman of Mississippi to play with San Francisco 49ers, left only two unsigned first-round players from the NFL draft.

They are tackle George Rice of Louisiana State, picked No. 3 by Chicago Bears and No. 2 by Houston Oilers in the AFL, and Francis Peay, Missouri tackle, chosen No. 1 by New York Giants and No. 2 by Kansas City Chiefs.

Grabowski was a graduate of great prestige for the Packers and the NFL from the rival American League, whose heavy-spending Sonny Werblin failed in a last-minute bid in land Grabowski for his New York Jets.

Grabowski, 21, who broke just about every Big Ten rushing record and even surpassed immortal Red Grange as an Illinois ground-gainer, was the No. 1 draft pick of the Packers and Miami Dolphins of the AFL.

It was guessed Grabowski received a $100,000 bonus and a $50,000 annual salary in his three-year contract.

Yesterday's Fights

By THE ASSOCIATED PRESS

Albuquerque, N.M.—Luis Rodriguez, Miami, knocked out Joe Louis Murphy, Albuquerque, 4, welterweights.

Las Vegas, Nev.—Ernie Lopez, Los Angeles, stopped Pulga Serrano, Los Angeles, 4, welterweights.

SHUNNED PORTRAITS

United States coins did not portray the heads of real people until 1909, when Abraham Lincoln was so honored.

Patrick Memorial Trophy

Jack Adams 1st Winner

NEA YORK (AP) — Jack Adams, long-time general manager and coach of Detroit Red Wings and currently president of the Central Hockey League, was named Monday as the first winner of the Lester Patrick Memorial Trophy.

The annual award, for long and meritorious service to hockey in the United States, was voted to Adams by a six-man committee headed by Clarence Campbell, president of the National Hockey League, and Bill Jennings, president of New York Rangers.

Adams joined the Detroit organization in 1927, one year after the club entered the NHL. In the 35 years he was with the club, the Red Wings won seven Stanley Cup championships and 12 regular season titles.

Adams resigned as general manager of the Wings in 1962 and became president of the Central League the following year.

Patrick, a coach and general manager of the Rangers for many years, is a member of hockey's Hall of Fame.

JACK ADAMS

SIGN CONTRACTS

PHILADELPHIA (AP) — First-baseman Bill White and shortstop Dick Groat, both acquired by Philadelphia Phillies in their Oct. 27 trade with St. Louis Cardinals, have signed contracts for the 1966 season with the National League baseball club.

Jim Brown Player Of Year

NEW YORK (AP) — Jim Brown, Cleveland Brown's star fullback, was named Monday as the National Football League Player of the Year by the New York chapter of the Pro Football Writers Association.

Brown won the first annual award in a close vote over Gale Sayers, Chicago Bears' spectacular rookie halfback.

Brown captured the NFL rushing title for the eighth time in his nine pro seasons with 1,544 yards this year and scored 21 touchdowns.

HOCKEY SCORES

By THE CANADIAN PRESS

Central Junior
Hawkesbury 2 Ottawa Capitals 3

Ontario Junior B
Kingston 6 Cobourg 0
Weston 8 Whitby 4
Welland 5 Stamford 3
Intercollegiate
Sir George Williams 8 Waterloo Warriors 6
McMaster 6 Waterloo Golden Hawks 5
(Sir George meets McMaster in holiday tournament final)
Exhibition
Russia 1 Canada 6

C.K.W.S. NO STARS VS. BELLEVILLE EDUCATORS

WED., DEC. 22

AT 8.30 P.M.

Belleville Memorial Arena

TEACHERS FROM B.C.I.V.S.
MOIRA SECONDARY AND QUINTE SECONDARY WILL PARTICIPATE

ALL PROCEEDS TO MUSCULAR DYSTROPHY
Admission 50c — Children 12 and under FREE

7% OF YOUR GASOLINE PURCHASE IS RETURNED TO YOU IN CAR WASH COUPONS

BELLEVILLE
MINIT CAR WASH
190 DUNDAS STREET EAST

QUACKS COLLECT CASH. About 25,000 unqualified, self-proclaimed "psychological experts" collect $375,000,000 a year in the United States.

Head for the Hills!
"Garmisch"
SKI SET
CANADIAN TIRE CORPN

Expertly Crafted for Peak Performance!

Available in Sizes:
5-ft. 11-in.; 6-ft. 1-in.; 6-ft. 5-in.; 6-ft. 9-in.;
28.88 PAIR

Ideal for downhill, slalom, etc. Sturdy laminated construction. Interlocking, tempered steel edges, chromed tip and heel guards. Plastic lacquered top, Kofix type base, Nordkapp double safety release bindings.

Action-Designed "Cortina"

Glistening lacquered top with raised edges; Kofix type base, ebonite sides. Full-length bevelled-steel edges with tip and heel protectors. Tyrolia "Rocket 1.2-3" Toe and Cable release binding. 6'1", 6'3", 6'5", 6'7", 6'9"
48.88

For the Young Sidewalk Skier
Kiddies' SKI OUTFIT
Specially made for toddlers. Natural polished wood in attractive yellow with red foot piece; white harness. Complete with strong wooden ski poles. 2' long.
2.98

QUALITY SKI BOOTS
Tough black leather, reinforced steel shank; grooved heel, felt lined top. Boy's, Girls' sizes 1-5. Pair —
"LE GRIFTON"—Imported from France. Hinged heels, foam-padded inner boot. Double stitched uppers in black leather, red trim. Ladies' 5-9. Pr.
23.95
MEN'S 6-12, PAIR 28.95

TRAVEL "RIGHT" TO YOUR FAVOURITE SLOPE

"Weekend" Ski Carrier
FOR STANDARD and IMPORTS
Here's an ideal travelling companion for skiers. Sturdy, lacquered, chassis steel, with "zero-proof" rubber rings, 6 suction cups and all anchor straps. Holds up to 8 pair of skis and poles.
5.95

"Rear Deck" Ski Carrier
FOR CONVERTIBLES
Solves the problem of transporting skis for convertible owners. Polished, aluminum construction with strong straps. Holds 6 pairs of skis on car trunk. Converts into convenient luggage carrier.
14.95

SNOW FUN — by "Mastercraft"
"HALF-HOOD" TOBOGGAN — Popular Quebec style. Smooth-grained hardwood in natural finish. Rugged construction, lightweight. 41½"long.
3.29
SELECT HARDWOOD TOBOGGAN — Clear-grain hardwood construction, natural oil finish. Weatherproof polyethylene hard runner, chain-steered. 4-foot 3.99 5-foot 7.49 6-foot 9.98 8-foot 13.89
TOBOGGAN CUSHION—Plaid vinyl cover ... 3.25 to 4.39
STEERING SLEIGH — Hard maple; metal parts are finished in red enamel. 36" size ... 4.29
42" SIZE — 4.98 47" SIZE — 6.49

NATURAL HARDWOOD
Baby Sleigh
Sturdily constructed with red enamelled runners, polished rust-resistant aluminum-tube back rest. Removable handle. 37" —
6.98
BABY SLEIGH CUSHION — Poly plaid cover with sturdy straps
1.79

NOTHING TO PAY UNTIL FEBRUARY 15th, 1966
EXTRA! Cash and Carry BONUS COUPONS

CANADIAN TIRE CORPN
CANADIAN TIRE ASSOCIATE STORE
EASY TERMS
DON HILL LTD.
348 COLEMAN STREET
DIAL 968-6701

— AVAILABLE AT BOTH LOCATIONS —
MAIN STORE: 348 Coleman Street, Dial 968-6701
OPEN EVERY NIGHT THIS WEEK UNTIL 9.00 P.M.

SERVICE CENTRE: 510 Dundas East at Farley, Dial 962-5339
OPEN EVERY NIGHT THIS WEEK UNTIL 10.00 P.M.

ORDER YOUR Laura Secord CANDIES NOW
beautifully wrapped from...
DOLAN
THE DRUGGIST
"Your Laura Secord Service Store"
962-3406
Free Motor Delivery
Open Tonight 'Til 9 O'clock

(Advertisement)

Announce New Healing Substance... Shrinks Piles, Checks Itch

Exclusive healing substance proven to shrink hemorrhoids...and repair damaged tissue.

A renowned research institute has found a unique healing substance with the ability to shrink hemorrhoids painlessly. It relieves itching and discomfort in minutes and speeds up healing of the injured, inflamed tissues.

One hemorrhoidal case history after another reported "very striking improvement." Pain was promptly and gently relieved . . . actual reduction or retraction (shrinking) took place.

Among these case histories were a variety of hemorrhoidal conditions. Relief even occurred in cases of long standing, and most important of all, results were so thorough that this improvement was maintained over a period of many months.

This was accomplished with a new healing substance (Bio-Dyne) which quickly helps heal injured cells and eliminates growth of new tissue. Bio-Dyne is offered in ointment and suppository form called Preparation H.

In addition to actually shrinking hemorrhoids, Preparation H lubricates and makes elimination less painful. It helps prevent infection which is a principal cause of hemorrhoids.

Just ask your druggist for Preparation H Suppositories or Preparation H Ointment (with a special applicator).

Satisfaction or your money refunded.

GIVE HER A FASHIONABLE
HANDBAG or EVENING BAG
THIS CHRISTMAS
Choose now from the large selection now on display.
Priced from 2.99 to 14.95
Also see the beautiful matched sets of shoes and handbags at
Vanessa
FASHION SHOES
—One Location Only—
215 Front Street
Downtown Belleville
Dial 968-8334
IF IN DOUBT, GIVE HER A GIFT CERTIFICATE

Calls Brawl Nonsense

MONTREAL (CP)—Clarence Campbell, president of the National Hockey League, said Monday he considers the battle between Montreal Canadiens and New York Rangers is New York Sunday night "a lot of nonsense." He doesn't expect to take any action other than to collect the automatic fines against some of the players.

"I have received a telephone report of the affair," Campbell said. "Other than the official identification of the players involved, I gather that no further action is warranted."

Campbell referred to the automatic fines to be levied against players who left the benches to join in the melee and to those who received misconduct penalties.

The fight started early in the second period when Montreal defenceman Ted Harris and New York's Earl Ingarfield collided in front of the Rangers' bench.

Vic Hadfield and several team - mates on the bench helped Ingarfield.

Montreal carried the odds as a half - dozen players skated across the ice to join in. Harris, Henri Richard, Hadfield and Ingarfield drew misconduct penalties.

Brown Figures Packers

NEW YORK (AP) — Jim Brown prefers Baltimore's weather and scoring capacity to Green Bay's but insists that Cleveland Browns don't care whether they play the Colts or the Packers in the Jan. 2 NFL title game.

"But we'll probably be up there in Green Bay," said the Cleveland fullback, who was here this week to accept an award. A frozen ground takes away individual skills, he said.

"If we play Baltimore without Johnny Unitas the Colts will have nothing to lose. If we win, people will say: 'You wouldn't have beaten them with Unitas.' If we lose, they'll say a crippled team beat us.

"After all, we beat them last year with Unitas and everybody. We can do it again if we play our game."

Junior "B" Hockey Standings

Kingston Frontenacs finally caught up to the Oshawa Crusaders in the OHA Eastern Junior "B" league standing last night by blanking the tail-end Cobourg Cougars 6-0.

Each team has 22 points. The Frontenacs have been the hottest clock in the six-team circuit during the past month, climbing from fifth place to catch the leaders.

Following is the current league standings:

	W.	L.	T.	Pts.
Oshawa	10	4	2	22
Kingston	10	4	2	22
*Peterboro	5	7	1	17
*Belleville	6	7	0	16
Trenton	2	6	5	13
*Cobourg	2	10	2	8

*Peterboro has won 3 4-4 point games; Belleville 2 and Cobourg one.

Next game — Wednesday, Belleville at Peterboro (at Hastings.)

NHL Scoring

Hat Trick Now Common Target

MONTREAL (CP) — National Hockey League players are coming' up with three - goal games as if they were going out of style.

Statistics released by NHL headquarters today show that five players had three - goal games last week, boosting the total this season to 13, one more than the entire 1964-65 schedule and the same number as in 1963-64.

Three players—Bob Pulford and Dave Keon of Toronto Maple Leafs and Orest Ingarfield of New York Rangers—scored three goals each Saturday night in Toronto's 8-4 win over New York.

It was the first time three players had scored three goals in one game since Feb. 26, 1947, when Chicago Black Hawks' Doug Bentley had four goals, his brother Max had three and Grant Warwick of New York three during a 9-7 Chicago win at New York.

Charlie Rayner was the New York netminder in the 8-4 Francis, currently coach and general manager of the Rangers, was the goal for Chicago.

Rookie Ed Giacomin was the New York goalie and John Bower was in nets for the Maple Leafs at Toronto last Saturday.

SCORES FOUR GOALS

Left winger Bobby Hull of the Black Hawks scored four goals in one game last week and Bruce MacGregor of Detroit Red Wings was the other three-goal performer.

Hull regained the scoring lead with a total of nine points last week. He now has 38 points, including a league - leading 23 goals.

Teammate Stan Mikita and Bobby Rousseau of Montreal Canadiens are tied for second spot with 35 points each, followed by Norm Ullman of Detroit with 34.

Jean Beliveau of Montreal is next with 31 points. He and Rousseau share the lead in assists with 10 each.

HOWE IN SIXTH SPOT

In sixth place is Gordie Howe of Detroit with 30 points, three more than teammates Alex Delvecchio and Andy Bathgate who picked up 10 points last week.

Pulford also collected 10 points last week and jumped into ninth place with 26 points, two more than Doug Mohns of Chicago.

Defenceman Jacques Laperriere of Montreal leads league point-getter among rearguards with 20, including 17 assists.

The Canadien netminding combination of Lorne (Gump) Worsley and Charlie Hodge moved into the league goaltenders with a 2.48 goals-against average.

Chicago's duo of Glenn Hall and rookie Dave Dryden is next with a 2.52 average.

Defenceman Arnie Brown of New York leads in individual penalty minutes with 60 while Montreal is the team leader with 348 minutes.

SETS THREE RECORDS

CALGARY (CP) — Paul Enock of Edmonton set three Canadian speed-skating records during the Alberta speed-skating championships. Enock covered 1,500 metres in 2:17.3, breaking the record of 2:17.4, raced 3,000 metres in 4:56.5, improving on the time of 5:00 and covered 5,000 metres in 8:07.9, surpassing the previous time of 8:26.

Benefit Game For Muscular Dystrophy

Arena hockey fans, and others as well, will have the opportunity to enjoy an evening of fun and to help muscular dystrophy sufferers here Wednesday night, all at the same time.

A team of Belleville educators will tangle with the Kingston CKWS "No-Stars" in a benefit game at Memorial Arena.

Proceeds will go for muscular dystrophy. A number of patient will also be special guests at the game.

The fun gets under way at 8.30.

The price of a ticket is small but serves as an excellent Christmas gift for a worthy cause.

Steerage Not For Cookie

DENVER, Colo. (AP)— Fullback Rookie Gilchrist of Denver Broncos said flied $100 Sunday for missing a workout Saturday prior to the Broncos' 45-35 loss to Kansas City Chiefs in an American Football League game at Kansas City.

Jim Burris, vice - president of the Broncos, said: "I wanted to fine him $200, but the coaches prevailed in his behalf."

Shortly before the Broncos' plane left for Kansas City, Mo., Saturday morning, Gilchrist got up from his seat and left the aircraft. He made it clear he didn't like the fact the players were assigned to the economy class section.

Burris said Gilchrist told him: "You want a first-class performance out of me, and I want first-class accommodation when I travel."

Gilchrist caught a later plane for Kansas City.

Stratton Tops Central

By THE CANADIAN PRESS

Art Stratton, Winnipeg-born minor league star with St. Louis Braves, has climbed into the Central Hockey League scoring leadership.

Last season with Buffalo of the American League, Stratton won the scoring title and is bidding for a repeat performance with the Chicago Black Hawks' St. Louis farm club.

The 30-year-old player, who had brief National League trials with New York and Detroit, has scored seven times and picked up 23 assists for his 30-point total.

Paul Andrea, right winger for Minnesota Rangers, is in second position, three points behind Stratton.

Jim Johnson of Minnesota and Andre Champagne of Tulsa Oilers share third spot with 20 points.

Wayne Rutledge of Minnesota is the leading netminder with a 2.77 goals-against average and Carl Wetzel of Houston paces the goalies' division in shutouts with three.

Deal With Jets

Patriots Get Huarte

BOSTON (AP)—John Huarte, highest - priced non - playing quarterback in the American Football League, joined Boston Patriots Monday still hoping to get his first taste of regular season play.

Huarte, the Notre Dame all-American in 1964 who received $200,000 in salary and bonus to sign with New York Jets, was traded to the Patriots for veteran end Jim Colclough and a high draft choice. Colclough played for Montreal Alouettes of the Canadian Football League in 1959.

If Huarte makes the Patriots' team, it is expected Boston also will give the Jets $50,000.

The 22 - year - old Heisman Trophy winner had nothing but praise for Babe Parilli, veteran Patriots quarterback, whose job Huarte would like.

Huarte was relegated to the Jets taxi squad last season when the Jets decided to go with an even higher priced rookie, Joe Namath, who went on to become AFL Rookie of the Year. Colclough, 26, led Boston this year with 60 pass receptions for 677 yards and three touchdowns.

Also as part of the deal, the Patriots gave the Jets their fourth - round pick in last month's player draft. The Jets chose Wichita linebacker Jim Waskiewicz.

Wings Lose Godfrey 2 Months

DETROIT (AP)—Detroit Red Wings of the National Hockey League were dealt another blow from injury Monday, losing defenceman Warren Godfrey for possibly two months.

Godfrey, long troubled with a bad left knee, was found to have a torn cartilage and is to be operated on today.

The loss of Godfrey threw a new obstacle into the path of the Red Wings in their battle to climb the NHL standings.

With his team four points out of second place after Sunday night's 4-4 defeat by Chicago Black Hawks and with only three healthy defencemen on hand, manager-coach Sid Abel is thinking of making a scouting trip for more help.

"I might have to go take a look at what I have at Memphis and Pittsburgh," Abel said.

The Wings do not return to action until a game here against New York Rangers.

O'Flaherty To Coach Junior Hawks

ST. CATHARINES (CP) — Johnny (Peanuts) O'Flaherty, coach of Dixie Beehives in the Toronto Metro Junior A League for the last two seasons, has been named coach of St. Catharines Black Hawks of the Ontario Hockey Association Junior A series.

He replaces Chirp Brenchley, who was fired two weeks ago. Brenchley now is coaching Toledo Blades of the International Hockey League.

Eldard (Odie) O'Brien, St. Catharines Junior B coach, and Ken Campbell, general manager, acted as interim coaches until the appointment of O'Flaherty.

O'Flaherty, 46, played two seasons with New York Americans of the National Hockey League, then spent nine years with Pittsburgh Hornets of the American Hockey League.

"Lone Ranger"

OMHA Bantams Blank Picton, Midgets Lose

Belleville Kinsmen whitewashed Picton 9-0 in an OMHA bantam division game played last night.

The Kinsmen scored two in the first, made it 6-0 after two frames and finished with another five to win going away.

Jim Potts triggered three consecutive goals to spearhead the attack. Bill Buchanan was a two - goal man and singletons went to Dennis MacCormack, Allan Genereaux, Mario Venutti and Mike Allore.

Venutti collected two assists with one apiece for Buchanan, Bruce Lattimer, MacCormack, Steve Moore and Brad Atkinson.

The scoresheet was clean of penalties.

In an exhibition midget game, Trenton whipped Belleville Western Tire to the tune of 6-1, scoring three times in each of the first and third periods.

A Dafoe potted the lone Belleville marker in the final period.

P. Hamel starred for Trenton by firing four goals. J. Steenburg and J. Bailey added the others. N. Wannamaker got two assists, R. Reid and Casselman one each.

NAME ROOKIES

LOS ANGELES (AP)—Halfback Gale Sayers, Chicago Bears' sensational runner, and two other rookies were named Monday to the West team which will meet the eastern all - stars in the annual Pro Bowl game staged by the National Football League here Jan. 16. Fullback Ken Willard of San Francisco 49ers and linebacker Dick Butkus of the Bears were the other rookies selected.

"Peep-Sheet" Matte To Quarter Colts

BALTIMORE (AP) — Tom Matte, carrying a list of plays on a wristband for easy reference, will quarterback Baltimore Colts in their decisive game against Green Bay Packers Sunday.

The plastic - covered "peep sheet," suggested by Baltimore coach Don Sula, was used by Matte last season when he started his first National Football League game at quarterback and helped direct a 20-17 upset victory over Los Angeles Rams.

Matte, a converted halfback, will replace the injured Unitas in Sunday's playoff for the Western Conference title when NFL owners declined Monday to make quarterback Ed Brown and George Haffner eligible for the Green Bay contest. The winner will play Eastern Conference champion Cleveland for the NFL title Jan. 2.

Sula also reluctantly declined an offer by Joe Kapp of British Columbia Lions to help Matte out because Kapp was under contract to the Western Football Conference club.

"At least I know where I stand now . . . all alone," Matte said. "But I can't have any more pressure on me than I had last week, so what difference does it make?"

PRESSURES ON BOYD

"I guess the pressure will be on Bobby Boyd," Matte said. "He'll have to learn what to do in case I get hurt."

Boyd, like Matte, was a quarterback in college. A defensive halfback, he has never played the position in the NFL and Matte didn't until Dec. 12 when substitute Gary Cuozzo followed No. 1 quarterback John Unitas to the sidelines with an injury which required surgery.

Matte, an NFL halfback for five seasons, used his running ability to advantage against the Rams and was the game's leading ground gainer with 99 yard rushing.

His father, Roland (Joe Matte of Rockland, Ont., plays hockey for Detroit Red Wings of the National League and Cleveland Barons of the American League after performing as a junior with Ottawa Shamrocks.

The Sports Calendar

HOCKEY

Tonight — Lakeshore Int.; Napanee at Picton, 8.30; Trenton vs. Quinte Flyers at Quinte Sportsplex, 8.30.

Wednesday — OHA Eastern Junior "B": Belleville Rollins Construction vs Peterborough (at Hastings), 8.30 p.m.

Wednesday — Benefit game: Kingston No-Stars vs Belleville Twelfers, Memorial Arena, 8.30 p.m.

Wednesday — Intermediate: Camp Picton vs Cherry Valley, Picton Arena, 8.00 p.m.

Thursday — Quinte; Stinson-Hamilton vs Napanee, 8.30 p.m.; Tyr-Hart vs BACO, 9.30 p.m. (Memorial Arena).

Thursday — Northern: West-End Flin vs Cherry Valley, 7.30; Picton vs Napanee, Picton, 9.00 p.m. (Wellington Arena).

THE HANDICAP:

Tonight — Quinte Marksmen's Association at Belleville Armouries.

BASKETBALL

Tonight — Belleville Garrison Club play, at Armouries, every Tuesday and Thursday, 7.00 p.m.; every Wednesday, 8.00 p.m.

ARCHERY

Every Thursday, Belleville Bowmen indoor range, at Eagle Hall.

MINOR HOCKEY

Tonight — Novice: Wings vs Rangers, 5.30; Hawks vs Generals, 6.30; Bruins vs Torpedos, 7.15 p.m.

Tonight — Midget: Wings vs Leafs, 8.15; Canadiens vs Hawks, 9.15 p.m.

Tonight — Juvenile: Tigers vs Jets, 10.00 p.m.

Wednesday — Tyke: Bruins vs Canadiens; Rangers vs Hawks; Leafs vs Wings, 3.30 p.m.

"I wish she'd quit knitting ties for me. Not only are they out of style, but—"

PHONE FOR APPOINTMENT
DAYTIME OR EVENING
24 HOUR OWN HOME
Custom Tailored Clothes
NEWT WILBUR
968-9259
(Opp. Masonic Temple)
123 FOSTER AVENUE

A WISE SANTA WILL GIVE YOU...
GIFT CERTIFICATE
FROM THE VALUE STORE!
WE GIFT WRAP FREE!
Where? Where Else!
ARTISTIC
OPEN ALL THIS WEEK 'TIL 9 P.M.

GIFT HINTS
FROM
Shalimar
MEN!
GIVE HER A
GIFT CERTIFICATE
For Any Amount . . .
Good Anytime . . .
FROM
Shalimar
SHOE ROOM

ACADIAN
first on
ONTARIO'S WHISKY LIST
✓ ACADIAN "SIGNATURE"
✓ ACADIAN "PORT ROYAL"
✓ ACADIAN "FOUR SEASONS"
ACADIAN WHISKY is made on the principle that quality whisky must be put into the barrel to assure quality whisky comes out!
That's why ACADIAN is such good whisky . . . and YOU choose the age that suits your taste!
The WHISKY that tastes as good as you think it should!
Acadian Distillers
ANNAPOLIS VALLEY NOVA SCOTIA

OVER 139,000 PEOPLE IN 1966
Will be injured in traffic accidents in Canada. One person is killed every 2 hours, one person injured every 4 minutes, some type of traffic accident occurs every 90 seconds.
Don't YOU become an accident statistic! Drive safely.
LORNE MCDOUGALL INSURANCE AGENCIES LTD.
150 FRONT STREET BELLEVILLE, ONT.
DIAL 968-5728
"EASTERN ONTARIO'S LARGEST INSURANCE AGENCY"

Junior "Amateurs" On Strike

SASKATOON (CP)—Settlement of a 15 - player strike against Saskatoon Blades of the Saskatchewan Junior Hockey League is expected soon, league commissioner Frank Boucher said Monday night.

Boucher came here from Regina to mediate the dispute, sparked by a walkout of 16 players four days ago. The players said they left after manager - coach George Agar introduced a pay-reduction scheme that would take effect if Blades continued to lose.

The club currently is buried in the cellar of the eight-team league and has played only one game in 15 starts.

A spokesman for the dissatisfied players said the individual discussions with Agar would begin today.

MR. TWEEDY by Ned Riddle

Next time you're long on guests and short on cars, rent a 1966 car from us.
(We're just a few minutes away.)
Why crowd yourself and your guests, when renting an extra car from us is so easy! A phone call will do it. We'll have a '66 Ford-built car ready for you whenever you say. And you can use it for as long as you want. Naturally, prices vary from car to car, but all are remarkably low. And insurance is included. You drive our cars without a worry in the world. So next time guests come for the weekend, by all means rent a car from us.
Ford
RENT-A-CAR SYSTEM
SEE YOUR NEARBY FORD OF CANADA DEALER LISTED BELOW
STEVENSON FORD SALES LTD.
321 Front Street, North Belleville, Ontario Phone 962-9141

DOMINION TIRE STORES
DOMINION ROYAL TIRES

Christmas Clearance Sale

Prices Drastically Reduced!!

DOMINION TIRE STORE OFFERS THESE BEAUTIFUL CHRISTMAS GIFTS TO SATISFY EVERYONE ON YOUR SHOPPING LIST. SEE THESE OUTSTANDING BARGAINS ON ALL QUALITY MERCHANDISE ... ALL ITEMS ARE SATISFACTION GUARANTEED...

SUPERSONIC BOMBER
REG. 3.59
NOW 2.39

SNAPPY - ELECTRIC SCISSOR SET
REG. 6.49 SALE 4.49

TIDEX OIL
10 - 20 - 30 - 40
29¢ qt.

DUPLI-COLOR SPRAY PAINT
REG. 1.49 SALE ..... 89¢

Save $30.
19" MARCONI PORTABLE
TELEVISION
Here's a terrific value — and just in time for Christmas — a great opportunity to get that extra set you've been thinking about.
169.95
No trade-in necessary

SATIN BOUND BLANKET
Viscose and Orlon, 72"x84".
Reg. to 8.95. SALE PRICE
5.89

G.E. Automatic Toaster
"Color control" to select toast preference. Easy to clean hinged crumb tray. Heavy chrome finish.
19.95

INFRA-RAY Electric Auto Cushion
Plugs into cigarette lighter and electrically heats both seat and backrest. Warm and soothing — relieves fatigue, tension and stiffness. Thickly padded for comfort, durable, attractive cover. Plug glows to indicate when operating.
5.99

ELDON CRASH CAR
The "Figure 8" road race set. Over 30 ready - to - set - up pieces.
Reg. 18.95. SALE PRICE
12.88

SKATING OUTFITS

YOUTHS' FULL SIZES 10-13
Reg. 7.25 ..... NOW **5.25**

BOYS' FULL SIZES 1-5
Reg. 7.95 ..... NOW **5.95**

LADIES' WHITE LEATHER
Misses' Full Sizes 11-13 .. **6.95**
Women's Full Sizes 4-10 .. **7.95**

EVERY LITTLE GIRL WANTS A Regal JANNIE DOLL

Very attractive, over 12" doll, that sleeps, arm and legs movable. Choice of hair colors.
Reg. 2.95 SPECIAL **1.59**

CAR ROBE
56x72
Pure Wood
4.99

G.E. ELECTRIC SLICING KNIFE
All you do is guide it. Tarnish resistant 8" stainless steel blades. Storage case for drawer or wall mounting. Easy to disassemble cord.
Reg. 29.95
27.50

MONZA SEAT COVERS
Sports car styling. Heavy reinforced leatherette in red, blue, black, or green with white quilted centre sections.
Reg. 5.95 ..... 3.95

ALL TOYS DRASTICALLY REDUCED FOR THIS CLEARANCE SALE
MAKE THEIR FONDEST HOPES COME TRUE ON CHRISTMAS MORNING BY SELECTING FROM AMONG OUR CHOICE SELECTION OF WONDERFUL NEW TOYS!

ELECTROHOME Portable Record Player
Here's a real bringer for the young record fan. Legged cabinet in choice of 2 decorator styles, self contained amplifier with 8" speaker, compact carrying case.
34.95

BLACK & DECKER UTILITY JIG SAW
One-handed operation. Makes straight, curved or irregular cuts in wood, plastic and a variety of modern materials. Powerful 3 amp universal motor. Capacity 1" wood, 3/16" steel. Blade strokes 3000 times per minute **18.98**

Black & Decker 1/4" DRILL
A complete workshop in a toolbox. Use for general repairs around the home or garage. 1/4" power drill, set of 3 twist drill bits, 3" wire wheel brush, 3" grinding wheel, Chuck key holder, 2" rubber backing pad, 3-in-1 sanding discs, 1/4" wire brush, carrying case. **18.98**

For That Man in Your Life ...
SNOW SHARK
SAVE $70.00
SNOW THROWER
Throws a ton of snow a minute

Powerful 5 h.p. cast iron engine, specially winterized to start fast and operate efficiently in the coldest weather. Double impeller blow through snow up to 30" deep and throws it up to 45 feet. Handle control enables operator to control the chute direction 180°. Heavy duty chain drive assures efficiency, eliminates power wasting slippage. Fully enclosed, lifetime lubricated gear drive transmission. Sealed ball bearings on all moving parts.
Reg. 449.95 SALE
379.95

BLACK & DECKER 7¼" UTILITY SAW
Plenty of power and versatility for all home craftsman projects — big or small. Cutting depth of 2⅜" at 90 degrees, 1⅞" at 45 degrees. Bevel and depth adjustments, sawdust ejector. Equipped with rip fence, combination blade and blade wrench.
44.88

Black & Decker 1/2" DRILL KIT
The home craftsman's most versatile tool. 1.8 amp. motor, trigger switch with locking button, geared chuck with key. Drills a full ½" in steel, ⅝" in hardwood **13.88**

Heavy Construction DUMP TRUCK
For that special little boy.
Reg. 3.79
NOW 2.79

WERLICH TOBOGGANS
Top quality Canadian hard maple with natural varnish finish. Securely fastened hood. Pull hand and pull rope.
6 ft. long
Reg. 5.95 ..... **4.49**
6 ft. long.
Reg. 8.95 ..... **6.95**

TOBOGGAN CUSHIONS
Fits 4 ft. toboggan.
Reg. 1.98 ..... **1.69**
Fits 6 ft. toboggan.
Reg. 2.98 ..... **2.37**

"SPARTAN" SLEIGH
High carbon steel runners with safety turned ends. Solid hardwood construction. Heavy steel bumper.
36" Long.
Reg. 3.95 ..... **2.95**
47" long.
Reg. 5.95 ..... **4.49**

FINAL CHRISTMAS CLEARANCE!

10 INDOOR LIGHT SET
Reg. 3.49 ..... **1.49**

12 INDOOR LIGHT SET.
Reg. 3.75 ..... **2.25**

15 INDOOR LIGHT SET.
Reg. 3.95 ..... **2.39**

10 LIGHT FANTASIA MIDGET SET with reflectors. Reg. 2.39 ... **1.65**

CATAMARON SAIL BOAT
REG. 3.95 ..... NOW **2.79**

SHAGGY DOG
APP. 2½ FT. HIGH
REG. 5.95 ..... NOW **3.99**

SNOW BRUSHES
FROM ..... **19¢**

VINYL CHRISTMAS TREES

6 FT. VINYL CHRISTMAS TREE
Fully fireproof, non current carrying. Take apart type for easy storage - sets up easily. Complete with metal stand. Green or Silver.
Reg. 4.87 ..... NOW **3.77**

Fold-A-Way 6½ Ft. Vinyl CHRISTMAS TREE
Comes completely assembled — just fold down the branches to desired position. Easy to store. Flameproof. Will last for years. Complete with metal stand.
Reg. 11.95 .... NOW **8.49**

DOMINION TIRE STORES
DOMINION ROYAL TIRES

DOMINION TIRE STORE

14 BRIDGE ST. WEST — 968-5575

– CHRISTMAS WEEK STORE HOURS –

Mon. Tues. Wed. Thurs. 8.30 a.m. to 9.00 p.m. Friday 8.30 a.m. to 12.30 a.m.

WHERE QUALITY AND VALUE ARE GUARANTEED BY DOMINION RUBBER COMPANY LIMITED

TV ENTERTAINMENT

TUESDAY

6.00—News, Weather, Sports (11) (13)
6.30—News, Weather, Sports (8) Barbo's Law (11) (13)
7.00—Littlest Hobo (3) (9) Donna Reed (7)
7.30—Mr. Roberts (3) (9) Hilbman (11) (13)
7.30—Mr Mother, The Car (3) (8) Nolenscher Suite (5) (7) (10) Musical Showcase (9) Petticoat Junction (11) (13) Combat (12)
8.00—Please Don't Eat The Daisies (3) (8) Mr. Novak, USMC (9) Red Skelton (11) (13)
8.30—Hullabaloo (3) Red Scarlon (5) (7) (10) Dr. Kildare (8) F Troop (9) McHale's Navy (12) *
9.00—Judy Garland & Sammy Davis Jr. (3) (9) Wackiest Ship (9)
Front Page Challenge (11) (13)
F Troop (13)
9.30—Petticoat Junction (5) (7) (10)
Dick Van Dyke (11) (13)
Perlon Place (12)
10.00—Red Skelton Meeting (3) (9) (13)
I Spy (9)
Scramnagine (11) (12)
The Fugitive (13)
10.30—Public Eye (11) (12)
11.00—News, Weather, Sports (9) (11) (13)
11.20—The Late Show (5)
MOVIE: - "The Big Trees" (7)
11.25—MOVIE: - "Johnny Stool Pigeon" (10)
11.30—Jeanne Lavoe (3) (8)
Wrestling (13)
11.35—MOVIE: - "Her First Romance" (11)
11.40—Pierre Berton (9)
MOVIE: - "The Wicked Lady" (12)

WEDNESDAY

8.00—News, Weather, Sports (11) (13).
8.30—News, Weather, Sports (9)
Mr. Chairman (3) (11)
Wild, Wild World (5)
8.30—Death Valley Days (3)
Addams Family (7)
Slattery's People (9)
Camp Runamuck (9)
Hullabaloo (10)
9.00—National Geographic Special (3) (7) (10)
Gidget (9)
Combat (11) (12)
Ozzie and Harriet (13)
9.45—Huntley-Brinkley (3)
10.00—Mr. Freedom Beaches (9)
Dover's Mens Wear 7 Welding Gases 0.

High Scores - Roger Guenette 813, (291); H. Bedford 737, (264); G. Crabbe 741, (286); J. Samain 730, (311); W. Dever 707, (284).

THINKING OF AN EXCEPTIONAL NEW YEARS PARTY THIS YEAR?

Sensational Entertainment "THE KINGS FOUR" and one of the Top Quartets in Ontario COMEDY AND MUSIC Tickets $15. Per Couple Includes Refreshments Bar and Deluxe Buffet.

RED LION
TRENTON HWY. 33

SPARKLE SPRAY
Coin-Op Car Wash
Soap and Night Service
Westgate Plaza
Next screen from ... 25c
Rite-Way

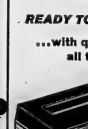

READY TO GO ...with quality all the way!

"PORTOFINO" by CHANNEL MASTER
TWO-SPEED BATTERY-OPERATED TAPE RECORDER

Lightearted fun at parties, picnics, for travel and vacation, poolside or patio . . . anywhere, everywhere. Tops in practical performance for dictation, salesmen, executives. Fine fidelity sound reproduction . . . excellent musical pick-up. Deluxe appearance . . . more-for-your-money value! Model 6549.

EXCLUSIVE GUARANTEE
If this product proves defective within 120 days, we will replace it. Just return postpaid. FREE OF CHARGE.

The James TEXTS LIMITED
BOOKS — OFFICE AND SCHOOL SUPPLIES
183-185 FRONT ST. DIAL 968-6775
Est. 1910
OPEN EVENINGS NOW TILL CHRISTMAS

BOWLING 3 PINS

MEN'S COMMERCIAL "B" LEAGUE

Kis Aces 4 Bluebells 3; Richard Ellis 3 South TV 2; Pape's Steak House 7 Forester's 0; Thrasherrs 7 Labelle Electric 0; Dover's Mens Wear 7 Welding Gases 0.

High Scores - Roger Guenette 813, (291); H. Bedford 737, (264); G. Crabbe 741, (286); J. Samain 730, (311); W. Dever 707, (284).

C.O.F. QUINTE DISTRICT COUNCIL LEAGUE

Moonshiners 7 Goodballs 0; Gogetters 7 Comets 0; Farmerboys 7 Honeymooners 0.

High Scores - Wilbert Green 604, (253); Earl Derry 550, (228); Ray Scott (226); Mary Couture (321); Don Mathews (305).

C.O.F. SATURDAY NIGHT LEAGUE

Chippers 5, Spinners 2; Hillbillies 5, Middlelovers 2; Top Six 5, Saints 2; Jets 7, Mustangs 0.

High Scores: J. Grey 732 (290); R. Kellar 733 (268); H. Reid 678 (286); R. Ruttan 639 (246); J. Spencer 646 (277); M. Mostyn 623 (271); F. Sagriff 625 (231); C. Thompson 822 (231).

FIND BIG CRATER

NEW YORK (Reuters) — A huge meteoric crater, the third largest so far discovered, has been found in northern Chile by a Columbia University-Chilean expedition, the university announced Monday. It said the crater, in the western foothills of the Andes Mountains, has a diameter of 1,476 feet and an average depth of 390 feet.

A. Donaher 704, (279); C. Baker 701.

Aces' Star Tops AHL Score Race

By THE ASSOCIATED PRESS

Quebec Aces' Gordon Labossiere has swept to the front in the American Hockey League's individual scoring race with an 11-point binge in his last four starts.

Labossiere fired five goals and assisted on five others in three games as Aces' Providence Reds last week and added an assist against Hershey Bears during the season total to 17-22-39, a four-point margin over four runners-up.

Official AHL statistics, released today, showed Don Blackburn and Ed Hoekstra of Quebec, Murray Hall of Pittsburgh Hornets and Dick Gamble of Rochester Americans tied for second place with 35 points apiece.

George Gardner of Pittsburgh, in the sets is 26 of the Hornets' 25 starts, paces the goaltenders with a 2.68 goals-against average. Gardner blanked Baltimore Clippers Saturday for his fifth shutout, tops in the league.

Defencemen Dick Mattiussi of Cleveland and Larry Johnston of Springfield Indians share the league penalty leadership with 58 minutes apiece.

AT THE PARK — Handsome Warren Berlinger is Patty Duke's boy friend in the latter's starring film, Christine's "Billie," Technicolor United Artists release opening Monday, Dec. 27th. Boxing Day at the Park Theatre. On the same program in color by deluxe, "The Glory Guys", starring Tom Tryon, Harve Presnell and Senta Berger. Both features are first Belleville showings. Matinees daily throughout the week of Dec. 27th.

TV-Radio Column

Shows Seemed Shoddy Way to Fill Half Hour

Lacroix Leads Juniors

By THE CANADIAN PRESS

Andre Lacroix of Peterborough Peter scored three goals and eight assists last week to take an eight-point lead in the scoring race in the Ontario Hockey Association Junior A series.

Lacroix now has 18 goals and 45 assists for 64 points and leads linemate Jim Gary. Gary Grant scored seven goals for a league-leading 27, and added four assists for 42 points.

Defenceman Bobby Orr of Oshawa Generals picked up a goal and three assists for a total of 55 points and third place, four points ahead of team-mate Danny O'Shea who was held pointless.

Mickey Redmond, the third man on Peterborough's top line with Lacroix and Grant, also picked up 11 points during the week and moved into fifth place with 19 goals and 27 assists for 46 points.

Flyers Edge Y Hoopsters

Trenton RCAF Flyers found the going a little tougher in a return basketball game against the Belleville YMCA here last night but still managed a win, this one 67-61.

The Flyers got off to a fast start with ten quick points and the "Y" despite a 10-8 man power advantage, never did quite catch up, cutting the lead to three points at one time in the second half. It was 35-20 at half time.

Theriault sparked the winners by hooping 32 points. Murray Swan bit for 13, followed by Parks with nine, Callaghan five, Smith and Johnson with four apiece.

Leahy paced the "Y" squad with a 19-point performance. Other scorers were: Anderson six, Donovan eight, Green nine, Guthrie 4, McKibbon six, Dunmore nine, Fowler four and Gelfant four.

The game was played in the Moira Secondary School gym.

By CYNTHIA LOWRY

NEW YORK (AP) — The American Broadcasting Co.'s Yule gift to housewives seems to be two new daytime audience participation games shown on television Monday.

First, there was Supermarket Sweepstakes, in which husband, housewife — he and other sneaker-clad representatives of lucky housewives raced through a supermarket loading their shopping carts as much merchandise as they could within an allotted time.

One person grabbed almost $200 worth. The smart cons concentrated on the expensive hams, turkeys, steak and rock lobsters.

The show seems to be aimed for the same old area once occupied by the big money quiz shows. But it seemed a shoddy way to fill a half hour.

The next ABC show seemed, perhaps by coincidence, a better sense. This, Dating Game, had three "eligible bachelors" concealed from a young woman who, by questioning, had to decide which one she wanted to date.

One spinster had her choice of three fairly well-known performers who, judging from herself - conscious manner, appeared reluctantly and only for the publicity value.

Recommended tonight: CBS report, 10-11 EST, another town meeting of the world with Harvard and Oxford University teams debating U.S. policy in Viet Nam.

BOWLING 10 PINS

BELLEVILLE MIXED LEAGUE

Miss Hays 2, Reddick's Bakery 2. Queen's Motor Hotel 4, Winfield's 0. Begley's Aluminum 2, Alley Hazel 2. Bernie's Gang 4, Roblin Dairy 0. Slow Starters 0, Pin Boppers 4. Senior Citizens 3, Reid's Bake Products 3½. Belleville Auto Electric 0, Eager Beavers 4. Seven Ups 4, The Crown 0. Darrah's Paints 2, Misers 2.

Men's high scores—E. Mitchell's 639 (266); B. Taylor 380 (216); J. Sager 568; J. DeGenova 568 (201); B. Cannon 560 (235); J. Fraser 553 (224).

Women's high scores— B. Begley 533 (238); C. Mclnroy 524 (191); W. Reddick 504 (177); G. Poole 482 (172); A. Hinchey 477 (191); P. Hedger 470 (180); J. Cote 470 (171).

CHEESE SOLD BACKWARDS

Cheese is sold wholesale in Ontario by an electronic "Dutch clock" system.

RADIO

CJBQ BELLEVILLE

AM - 800

TUESDAY

4.00—Canadian News Round-up
4.05—Around and About Canada.
4.10—At The Top with Dave Charles. The 45rpm music makers hear their favourite recordings with Tom Connolly Files.
5.05—The Belleville and Trenton Pet Clinic are featured, lost and found pets are announced.
5.50—Sports For Dining. Music designed for the supper period.
6.10—In the Spotlight with Jack Devine. Today's sporting news as seen through the eyes of Jack, plus the latest scores.
7.05—On Parliament Hill. Direct reports on politics from the nation's capital.
8.00—CBC Tuesday Night. The Best of Entertainment by CBC Stars.
10.00—The National News on CJBQ Radio from Toronto.
11.00—The Local and Regional News Report especially for Belleville and district listeners.

WEDNESDAY

6.15—Up With The Sun proudly presents Morning Headings, your morning mayor.
8.00—The Best of Entertainment by Dave Sovereign.
8.10—Music Spotlight with Jack Devine.
9.30—Music and Conversation with Dave Sovereign and Dorothy.
11.05—Why Not Call? Tom Hookings has the answer to that question waiting by your telephone at 968-4800 to answer the listener.
12.30—The CJBQ Farm Program with Phil Flagler with hints and news on agriculture for Quinte area farmers.

FM - 97.1 mHz

TUESDAY

4.00—Impressions of Music. Art Watkins has a host of memorial sounds to help make your afternoon a little bit brighter.
6.00—The Night News Report with Bill Mercer.
6.15—Music for Dining. Especially chosen for your dining pleasure.
7.30—CJBQ F.M. News Package. News, weather, local scene, closing stocks and today's sporting news.
8.00—Music as You Like It. The world of classics unfolds with Dave Sovereign at your host.
10.30—The Late Show with Dave Charles. Easy listening is the order of the night as we work our way through at this time. This week many of your Christmas favorites will be featured.
11.00—The Local and Regional News Round-up.

WEDNESDAY

9.10—Concert In Miniature. Light classics for the mid morning.
12.35—Luncheon Music presents the Music of Christmas with Percy Faith and his Orch.
2.30—Afternoon Matinee. Art Watkins presents his selection of the best of music.
6.00—CJBQ News with Casey Baldwin.

GO PAST TARGET

Pakistan increased its grain production 29 per cent and cotton 42 per cent in a five-year plan began in 1960.

AT THE PARK — In Color — "Wild And The Innocent", Audie Murphy, Joanne Dru, Rod Taylor, Gilbert Roland, Sal Mineo, Jim Backus, 7:00 - 10.35. "Girls On The Loose", 8:45 and 12:45.

SPECIAL PREVIEW
NOW SHOWING
BELLE
SUNDAY AFTER MIDNIGHT
December 26 - After 12.05

STOP WORRYING!
HELP!
IS ON THE WAY!
In Color by Movielab
THE BEATLES
see more Color by their own name, in COLOR!
ENTERTAINMENT FIRST ATTRACTION
Regular Showing MONDAY

FEATURE TIMES
AT THE BELLE — Lieut. Ford, Corvaligne Pixie in "Dear Heart", this evening, 7.00 p.m. "The Battle of the Villa Fiorita", in Technicolor, 9.10 p.m. Starts Sunday, Dec. 29th. Matinee Daily. Our complete show nightly starting 7.00 p.m.

AT THE PARK — In Color — "Wild And The Innocent", Audie Murphy, Joanne Dru, Rod Taylor, Gilbert Roland, Sal Mineo, Jim Backus, 7:00 - 10.35. "Girls On The Loose", 8:45 and 12:45.

Park TODAY - WED
Complete Shows 7.00 - 8.45
2 EXCITING THRILL FEATURES
THE WILD AND THE INNOCENT
GIRLS ON THE LOOSE
AUDIE MURPHY · JOANNE DRU · GILBERT ROLAND · SAL MINEO · JIM BACKUS
MARA CORDAY · LITA MILAN · BARBARA BRITTON · JOHN MICHAEL HAYES
ADULT ENTERTAINMENT

STARTS TOMORROW
All the thrills and excitement of a great frontier adventure!
TECHNICOLOR
WALT DISNEY presents DOROTHY McGUIRE and FESS PARKER in OLD YELLER
JEFF YORK · TOMMY KIRK · KEVIN CORCORAN · BEVERLY WASHBURN · CHUCK CONNORS
And on the same all Walt Disney program!
WALT DISNEY'S FLASH, THE TEENAGE OTTER
BELLE
2.00 2.90 9.10
A FAMOUS PLAYERS THEATRE
LAST DAY
ONE SHOW STARTS 7.15
"DEAR HEART" 9.10
"Battle Ville Florita" - 7.15
ADULT ENTERTAINMENT

Movie Column

Sandra Dee Last Big Star Under Contract to Studio

By BOB THOMAS

HOLLYWOOD (AP) — Something of a milestone in Hollywood passed recently when Sandra Dee ended her exclusive contract with Universal.

She was the last big-name movie star to remain under contract to a major studio.

Twenty years ago, all but a handful of the major film stars were pound exclusively to studios. Today, not one is.

Sandra seems more concerned now with preparing for Christmas and her young son's birthday, as well as her departure this week for England where she will film her first movie as an independent, Kaleidoscope.

"I thought they were my friends," she remarked, speaking of her Universal bosses. "But I found out on the last picture (A Man Could Get Killed) that I was simply a piece of property to them. Hedged them not to make me do the picture. But they insisted.

"So I spent a miserable four months in Mexico, little fishing villages and in Rome, making a picture that should have taken eight weeks. We had two changes of directors, and I ended up playing Come September with Rock Hudson instead of Cary Grant.

Come September was the film on which she met her husband, singer Bobby Darin. She played a wide - eyed and vulnerable teen-ager, and that's just what she is trying to get away from now.

"I could never do it at Universal," she commented. "They'd put me in a bathing suit and have me grown-up. After all, I started there when I was 16.

"But I'm not 16 any more. I'm 24, and I can't go on playing 'that filly feeling' any longer. I've got to play my age. After all, there is a new generation of young movie-goers.

"There's a bubble my way through lightweight scripts any more. I've got to go on and grow up, or stop. I don't want to wake up at 30 and find I have no security."

JOIN OUR PARTY
DANCE THE NEW YEAR IN
AT THE
Tops MOTOR HOTEL
325 NORTH FRONT ST. (South of the Cloverleaf)
FRIDAY, DECEMBER 31st
Featuring
FUZZY FOWLER & THE COUNT DOWNS
WITH THE PRINCESSES OF GO-GO
Buffet style dinner — eat as much as you like.
Hats, horns, fun — dancing as long as you wish.
$10.00 PER COUPLE
MAKE YOUR RESERVATIONS NOW
Accommodation is limited.
DIAL 962-5367

Flying Shrimps For Ali

Shindig With Shidis!

KARACHI (Reuters)—World heavyweight champion Mohammad Ali is in for a rare culinary treat if and when he pays his promised visit to Pakistan.

The "treat" Locust Pie.

Mohammad Ali, better known in the West as Cassius Clay, has become the most popular sports personality in Pakistan since he embraced the Moslem religion. The most vociferous of his supporters are the local-eating Shidis.

The Shidis are convinced locusts—"shrimps of the air," they call them—are rich in vitamins and nutritious element that ensure robust health.

They are not happy over the fact that the World Health Organization and the Food and Agriculture Organization are waging on locusts.

Indeed, they believe white Americans and Europeans dominate these United Nations agencies and, through them, syphon off surplus and inferior food such as whale.

To the Shidis, Clay is not an ordinary mortal. They, and most other Pakistanis, see him as a crusader for Islam. The Moslems, they say, have gained international prestige as a result of his victories in the ring.

There are pictures of Clay everywhere in the Shidi shacks and there will be great disappointment if the champion's visit—as he promised—have a shindig with them in Karachi.

From The Friendly Folks at DOMINION...

During Christmas week especially, the friendly folks at your DOMINION store take special pride in serving you with the many things that help to make Christmastime a truly happy occasion. Assisting so many thousands of Canadian families to economically prepare for the season—with Canada's Best Grade 'A' Turkey, luscious fruits, candy, decorations, gift wrap and toys—plus dozens of other festive food favourites—is always a truly satisfying experience. To everyone everywhere, DOMINION extends the "Season's Best"! May your Christmas Day be filled with happiness... a genuine feeling of togetherness... and the most enjoyable feasting in the world!

CALIFORNIA SWEET FULL OF JUICE

SUNKIST NAVEL

ORANGES SIZE 113

SPECIAL 59¢

B.C. EXTRA FANCY — CRISP RED DELICIOUS

Apples 6 - 49¢

CALIFORNIA No. 1 — SNOW WHITE

Cauliflower - 49¢

FRESH DAILY

Broccoli Bunch 39¢

ONTARIO No. 1 MILD — SWEET WAXED

Turnips lb. 06¢

RICHMELLO

SPECIAL

SCONE ROLLS
DINNER ROLLS

pkg of 8 / pkg of 12

27¢

Christmas Candies

ENCHANTMENT
FESTIVE MIX 1-lb. pkg. 39c

DARE'S
FRENCH CREAMS 12½-oz. pkg. 39c

DARE'S
Cream & Gum Bells 12-oz. pkg. 39c

ALLAN'S
CANDY CANES pkg. of 6 29c

ENCHANTMENT
CHOCOLATES 1-lb. box 89c

ENCHANTMENT
CHOCOLATES 1-lb. box 1.69

ENCHANTMENT MARASCHINO
CHOCOLATES 11-oz. box 79c

Christmas Nuts

BEAVER, SALTED BLANCHED
PEANUTS 16-oz. pkg. 45c

DOMINO VACUUM PACK SALTED
MIXED NUTS 16-oz. tin 99c

DOMINO VACUUM PACK SALTED — BLANCHED
PEANUTS 16-oz. tin 65c

BEAVER IN SHELL
FILBERTS 1-lb. pkg. 59c

BEAVER IN SHELL
MIXED NUTS 1-lb. pkg. 59c

BEAVER IN SHELL
BRAZIL NUTS 1-lb. pkg. 59c

JACK'S
CHEESE TWISTS 6-oz. pkg. 39c

Festive Fare

WESTWOOD
CIGARS 10's Plastic Box 99c

PLUMROSE COCKTAIL
SAUSAGE 6-oz. jar 47c 8-oz. jar 83c

GENERAL BAKERIES
Turkey Time BREAD 11-oz. loaf 29c

GENERAL BAKERIES
BREAD STUFFING 11-oz. box 35c

McCORMICK
PARTY CRACKERS 12-oz. pkg. 39c

KRAFT 3 FLAVORS
CHIP DIP 8-oz. cont. 39c

CLUB HOUSE
SAVOURY SPICE 1-oz. tin 19c

Frozen Foods

TOWN SQUARE
MINCEMEAT PIE 28-oz. 49c

SAU-SEA
COCKTAIL SHRIMP 4½ oz. $1.09

DOMINO FANCY — FRENCH
CUT GREEN BEANS 10-oz. 19c

DOMINO FANCY
GREEN PEAS 12-oz. 49c

DOMINION
ORANGE JUICE 48-oz. 5 for 99c

DOMINION
ORANGE JUICE 12½-oz. 39c

The Season's Best!

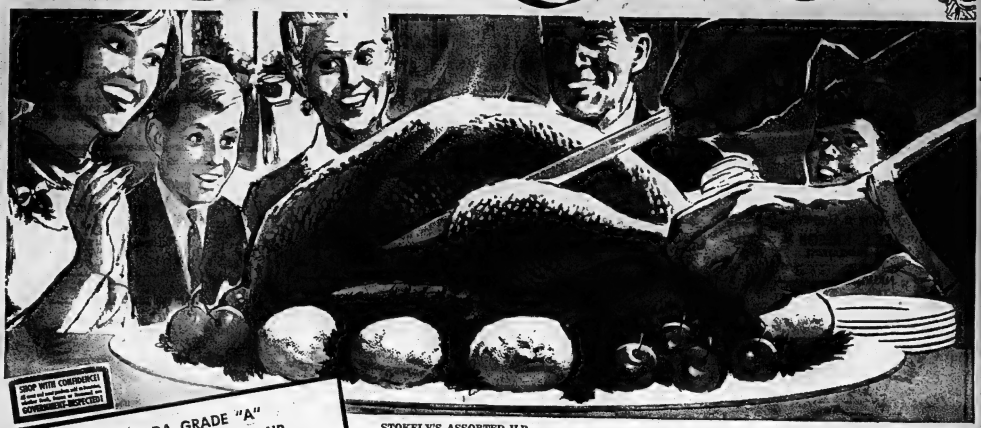

SHOP WITH CONFIDENCE! All prices and specials advertised in this ad, items in Dominion are GUARANTEED SATISFACTORY

CANADA GRADE "A"
OVEN READY 20 LBS. & UP
YOUNG TOM
TURKEYS
lb. **39¢**

STOKELY'S ASSORTED H.P.
FANCY PEAS 15-oz. tin 6 FOR $1.00 SPECIAL

ALCAN 25'
FOIL WRAP 18" 59¢ SPECIAL

AYLMER FANCY
TOMATO JUICE 48-oz. tin 2 FOR 59¢ SPECIAL

TUFFY'S
NUTS & BOLTS 7-oz. pkg. 49¢ SPECIAL

CANADA GRADE A
OVEN READY 10-14 LB. – YOUNG HEN
TURKEYS 45¢ lb.

ONLY AT DOMINION
DELUXE GOLDEN BIRD – YOUNG TOM 20-24 LB.
TURKEYS 43¢ lb.

ONLY AT DOMINION
DELUXE GOLD BIRD – YOUNG HEN 10-14 LB.
TURKEYS 49¢ lb.

MAPLE LEAF SAUSAGE
MEAT 1-lb. pkg. 49¢

ONLY AT DOMINION DOMINO SUPER HOT
WIENERS Vacuum pack 1-lb. pkg. 53¢

CHOICE IMPORTED WHOLE OR HALF
LAMB LEGS lb. 55¢

SERVE ANYTIME FRESH GROUND
CHUCK lb. 59¢

BUY EARLY AND SAVE

Ocean Spray Whole or Jellied - Cranberry SPECIAL
SAUCE 15-oz. tin 26¢

Mason's 9 Flavors - Canned
BEVERAGES 48-oz. tin 12 FOR 89¢

Green Giant V.P. - Corn SPECIAL
NIBLETS 12-oz. tin 2 FOR 39¢

Domino Choice - Fruit SPECIAL
COCKTAIL 28-oz. tin 49¢

Maple Leaf SPECIAL
Mincemeat 28-oz. tin 49¢

CHRISTMAS FAVOURITES

Richmello - Instant
COFFEE 6-oz. jar 89¢

Aylmer Sweet
GHERKINS 15-oz. jar 2 FOR 69¢

Rose, Sweet Mixed SPECIAL
PICKLES 24-oz. jar 45¢

Liberty Red Maraschino
CHERRIES 10-oz. jar 63¢

Club House - Poultry
Seasonings ¾-oz. tin 23¢

SEASONAL STAPLES

Top Quality Richmello Christmas - Fruit
CAKE 1-lb. 69¢

Only at Dominion Richmello Christmas - Fruit
CAKE 2-lb. 1.35

The Best Baked Cake Richmello Christmas - Fruit
CAKE 3-lb. 1.99

Good Value - Richmello Christmas - Fruit
CAKE 4-lb. cake 2.65

Richmello White - Unsliced
BREAD 24-oz. loaf 22¢

STORE HOURS
MONDAY, DEC. 20th
9 a.m. to 6 p.m.
TUESDAY, DEC. 21st
9 a.m. to 6 p.m.
WEDNESDAY, DEC. 22nd
9 a.m. to 9 p.m.
THURSDAY, DEC. 23rd
8.30 a.m. to 9 p.m.
FRIDAY, DEC. 24th
8 a.m. to 6 p.m.
CLOSED BOXING DAY
MONDAY, DEC. 27th

VALUES EFFECTIVE 'TIL CLOSING FRIDAY, DECEMBER 24th
OPEN 'TIL 9 WED. AND THURS. NIGHTS
EVERYTHING GUARANTEED 100%
BELLEVILLE SHOPPING PLAZA AND 25 VICTORIA AVENUE

DOMINION

Here's how to WIN A TURKEY

16 FREE TURKEYS!

(((WITHOUT EVEN TRYING)))

DRAW TO BE HELD THURSDAY DEC. 23rd. AT 5.00 P.M.

Winners will be notified by store.

CONTEST RULES

- Clip the turkey coupon on this page. Fill in your name, address and phone number on each one.
- Deposit each turkey coupon in the Turkey Contest Box in the store of the sponsoring merchant whose name appears on the turkey coupon. Deposit coupons at any time before Dec. 23rd. Draw will be held at 5.00 p.m. Dec. 23rd.
- A drawing will be held to determine the winner of the FREE Turkey for EACH STORE. There will be as many winners as there are Turkey Coupons on this page.
- You need not be present at drawings to win. Each winner will be notified. Winners will also be announced in this newspaper. You select your turkey (up to 12 lbs.) at Black's Meat Market.
- Anyone over 16 years of age (except employees of participating stores and this newspaper) is eligible to participate. Only one turkey may be won by a family. Decisions of judges will be final.

WIN A TURKEY
S. S. KRESGE
264 FRONT STREET
NAME_____
ADDRESS_____
PHONE_____

WIN A TURKEY
A & W DRIVE-IN
123 DUNDAS STREET EAST
NAME_____
ADDRESS_____
PHONE_____

WIN A TURKEY
WOODLAND CLEANERS
314 DUNDAS STREET EAST
NAME_____
ADDRESS_____
PHONE_____

WIN A TURKEY
BAD BOY
321 DUNDAS STREET WEST
NAME_____
ADDRESS_____
PHONE_____

WIN A TURKEY
WESTERN AUTO CENTRE
BELLEVILLE PLAZA
NAME_____
ADDRESS_____
PHONE_____

WIN A TURKEY
LATTIMER'S GIFT CENTRE
281 FRONT STREET
NAME_____
ADDRESS_____
PHONE_____

WIN A TURKEY
FOXBORO FABRICS
FOXBORO, ONTARIO
NAME_____
ADDRESS_____
PHONE_____

WIN A TURKEY
Walker Hardware Co. Ltd.
250 FRONT STREET
NAME_____
ADDRESS_____
PHONE_____

WIN A TURKEY
BELLEWOOD LUMBER & BUILDING SUPPLIES
445 DUNDAS STREET EAST
NAME_____
ADDRESS_____
PHONE_____

WIN A TURKEY
WHITES HARDWARE
230 FRONT STREET
NAME_____
ADDRESS_____
PHONE_____

WIN A TURKEY
ADORN HAIR STYLES
223 FRONT STREET
NAME_____
ADDRESS_____
PHONE_____

WIN A TURKEY
BLACK'S MEAT MARKET
286 FRONT STREET
NAME_____
ADDRESS_____
PHONE_____

WIN A TURKEY
ED THOMAS — TOBACCONIST
182 FRONT STREET
NAME_____
ADDRESS_____
PHONE_____

WIN A TURKEY
TOTS 'N TEENS
253 FRONT STREET
NAME_____
ADDRESS_____
PHONE_____

WIN A TURKEY
KELLY'S REXALL DRUGS
411 BRIDGE STREET EAST
NAME_____
ADDRESS_____
PHONE_____

WIN A TURKEY
CHOWN LTD.
BELLEVILLE PLAZA
NAME_____
ADDRESS_____
PHONE_____

OOKPIK

ARCHIE

LI'L ABNER

JOHNNY HAZARD

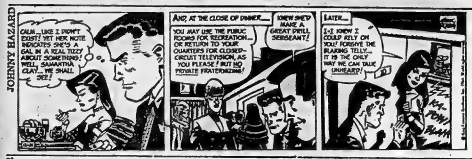

BRINGING UP FATHER

MARK TRAIL

THE GIANTS

BC

PEANUTS

BLONDIE

HI AND LOIS

POGO

ACROSS

1 Horse
5 Also-ran
10 Station
14 Caucasian language
15 Extravagant Fr.
16 Sound heard again
17 Government overthrow
19 Nigh
20 Uttered empty talk
21 Timetable abbreviation
22 Zoo structure
23 Sound of laughter
25 Hard liquor
26 Gait
30 Participated in track event
31 Visitor
34 Drummer's quest
36 Dialect
38 Int'l Labor Organization: Abbr.
39 Washington mountain
41 So-called
43 21 Across, plus 3 hours
44 Tolled
46 Sharp mountain ridge
47 Coasts
49 Feature of sharp cheese
51 War god
52 Ethiopian VIP
53 Look in certain manner
55 Supervise a publication
57 --- East
58 Sports palaces
63 Tier unit
64 Leading action
66 Lofty
67 Certain machine guns
68 Family group
69 Pert. to the Celts
70 Try the flavor
71 Kept fast

DOWN

1 Fish
2 Finished
3 Fluid rock
4 Gait
5 More blatant
6 Not at home
7 Salary
8 Uneven
9 Cost-of-living item
10 Writing implement
11 Ship: 2 words
12 Rough matted hair
13 Lacerated
18 Word in tennis
24 Hirsute
25 Kind of ray
26 Skin blemishes
27 Garbage
28 Newspaper features
29 See 10 Down
31 Talk fondly
32 Make proud
33 Parts
35 Ceremonies
37 Populous country
40 Greek goddess
42 Mr. Gershwin
45 Vestibules
48 Baby's toy
50 Commendation
53 ----- Anita
54 Major division of time
55 City of Northern Italy
56 Precious in one's regard
57 Boxer's "weapon"
59 Engrave
60 Shade of green
61 Guarantee of payment: Fr.
62 Force to go
65 Trinitrotoluene

Yesterday's Puzzle Solved:

12/21/65

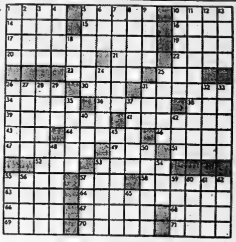

Astrological Forecasts

By SYDNEY OMARR

Aries (Mar. 21 - Apr. 19): New moon position coincides with opportunity to enchance prestige. Take initiative in career opportunities. Cooperate in community projects. Exude confidence!

Taurus (Apr. 20 - May 20): Plan ahead. Study potential. Catch up on correspondence. Be aware of holiday commitments. Gain shown from study of Written word. Consult authorities sources.

Gemini (May 21 - June 20): New moon accents uncovering of secrets. Means this is good time to make discoveries. Stress independence. Realize others may not possess your knack. Element of luck rides with you.

Cancer (June 21 - July 22): Highlight partnerships, legal agreements. Fine for making arrangements to solidify plans. Means not wise to leave important matters to chance. Check — double check!

Leo (July 23 - Aug. 22): New Moon accents basic duties. Get unpleasant tasks out of way early. Friend can aid . . . so can mate or partner. Study Cancer message. Be aware — and alert.

Virgo (Aug. 23 - Sept. 22): If you've been seeking a change . . . now there is added excitement, opportunity. Holiday spirit prevails. Give special attention to children. Analyze — and explain. Don't fear truth.

Libra (Sept. 23 - Oct. 22): Basic adjustment due. Face situation as it exists. Applies especially to residence, conditions at home. Power of authority "on your side". Know this—act like you know it.

Scorpio (Oct. 23 - Nov. 21): New moon stresses journeys, ideas, stepped-up activity Maintain sense of balance. Do one thing at a time. Steer clear of disputes with relatives. Highlight humor.

Sagittarius (Nov. 22 - Dec. 21): Your income opportunities could require review. Seek new methods, contact new persons Highlight original approach. Utilize sense of adventure. Reach out — and obtain.

Capricorn (Dec. 22 - Jan. 19) New moon in your sign emphasizes personal development. Key is being self-reliant. No time to depend on others. Be there in person. Get answers. Highlight integrity.

Aquarius (Jan. 20 - Feb. 18): Need for privacy is evident. Balance budget. Get papers in order. Fine for visiting individual confined to home or hospital. Expression of sympathy can improve own well-being.

Pisces (Feb. 19 - Mar. 20): Indications are that your wish will be fulfilled. Attend to details first. Smooth the way now for future progress. Member of opposite sex could aid cause. Know this — respond accordingly.

IF TODAY IS YOUR BIRTHDAY . . . you are an adventurous individual, often willing to be carried along by the tides of fate.

KINSMEN

KINSMEN
SOCIAL EVENING
WEDNESDAY NIGHT 8 P.M.
AT
TOBE'S COUNTY GARDENS
(ROSSMORE)
Sponsored by Kinsmen Club of Belleville Inc.

EARLY BIRD SPECIAL
(SHARE THE WEALTH) AT 7.30 P.M.

Admission 25c — Regular Games 15 for $1.
Prizes — Hundreds of dollars given away.
FREE TRANSPORTATION
From Central Taxi Office

Snowball No. 1 - 55 nos. $205. — No. 2 - 59 nos. $135.

KINSMEN

WORTH MART DISCOUNT STORES

CUTE BUY!

Baby-First-Step; Battery Powered
WALKING DOLL
13.88 Low Worth Mart Price

The first and only doll that can walk by herself, and not just a few steps, but clear across the room. Battery powered. Has synthetic hair, moveable eyes. Dressed in pink taffeta outfit with neat, white shoes.

BIG BARGAINS EVERYDAY AT WORTH MART

SATISFACTION GUARANTEED OR MONEY REFUNDED

Your WANT ADS to work for you

Call 968-3818 Classified Dept.

WANTED MALE

SENIOR MECHANICAL DRAFTSMAN

Immediate vacancy exists in the Ordnance Department of a leading Industry. Applicants should have not less than 5 years experience and be graduates of a recognized College with a degree in Engineering or B.S.C. etc. Excellent starting salary and opportunity for advancement. Comprehensive company insurance and pension benefits.

Apply in writing giving brief resume of your education and experience to:

A.R. & E.
THE INTELLIGENCER

D16-31

FIRST CLASS ENGINE LATHE machinist required. Apply Shirley Machine and Repair Co. Ltd. Frankford, Ontario. Telephone 392-3306. D16-81

FULL TIME HELP AT FILLING-ette Mini Car Wash, 189 Dundas St. D20-31

EXPERIENCED MARRIED MAN for large dairy farm. House with conveniences. School bus, tax weave and extra help. Apply Graham, Sutherland, 369-2412. D21-41

Assistant Manager

Required for
SERVICE CENTRE
45-Hour Week. Salary and incentive plan, etc. For personal interview contact

CANADIAN TIRE

348 COLEMAN ST.
Belleville

D21-31

Engineer

Recent Mechanical Engineering Graduate for application engineering in our Pump and Turbine Division.

Technician

Graduate from Institute of Technology (Mechanical) for interesting position in our Packaged Boiler unit Division. Duties to include liaison and contact with customers.

Intermediate Buyer

3 to 5 years buying experience preferrably in the area of heavy steel.

Production Clerk

Grade XII Technical Graduate with 2 to 4 years production planning or material control experience. Salaries commensurate with experience and ability. Full range of company benefits.

Rapidly expanding industrial area. — Interview will be arranged in
BELLEVILLE
Please reply in writing to
INDUSTRIAL RELATIONS SUPERVISOR
At Babcock-Wilcox and Goldie-McCulloch Ltd.
Coronation Blvd.,
GALT, Ont.

D18-31

WORKING MANAGER FOR TAKE out chicken and food business. Must have some experience and references. 962-2525. D20-31

WANTED FEMALE

OPERATING ROOM NURSES

The Belleville General Hospital invites applications from nurses who have had previous experience in the Operating Room.

If you are a nurse with previous O.R. experience and:

1. Interested in returning to nursing.
2. Unable to be a full shift because of family responsibilities.
3. Prepared to work afternoon shift on a hourly basis from time to time.
4. Would like to obtain a refresher course in this specialty.

Then please communicate with the Personnel Director or Nursing Director of Nursing Service, Belleville General Hospital, Belleville, Ontario.

D15-81

BABYSITTER, JAN. 3 TO COME in, four children, ages 4 - 8 - 9 - 10 yrs. Avondale area. 968-6622. D20-31

YOUNG LADY OR MATURE GIRL assistant mother's helper live in. Two school age children. 968-7074 or write Mrs. M. Hamlin, 11 Hamlin Rd., Belleville. D16-81

BABYSITTER FOR 5 DAYS. Two children. One pre-school. Former resident preferred. Phone 962-4437 after 5. D19-31

WANTED

TO BUY TOW TRUCK UP TO about 1 ton. Preferably with hydraulic hoist. Contact Carl-Gary Fire, 346 Coleman St., 962-6701. D16-31

TEA OF THURLOW, MUSIC TEACher wanted to teach in Foxboro, Cannifton and Dougias Atkins School on a total of 12 one-hour lessons a week. Starting January 3rd to June '66. Direct inquiries to —

RALPH SWAN
Sec.-Treasurer
R. R. 2 Belleville
962-5721

D21-31

ONTARIO
BUSINESS COLLEGE
announces new classes beginning in
Secretarial — Stenography
and
Accounting Courses
January 3, 1966
BUSINESS MACHINES TRAINING INSTITUTE
announces new classes beginning in
IBM KEYPUNCH TRAINING
at
ONTARIO BUSINESS COLLEGE
Day Courses and
Evening Courses
54 Victoria Avenue — 962-0870

D3-ev-tu-fa-t-sa-f

EMPLOYMENT WANTED

BOOKKEEPING, INCOME TAX and accounting. Free estimates 968-7241. C21-31

ROOM AND BOARD

ROOM AND BOARD, HOME PRIvileges, close to downtown 232 Coleman Street. 962-4106 D21-31

ROOM AND BOARD, LADY/GENtleman. Share bedroom, T.V., phone. 272 Cannifton Road. 962-3532 after 4 D21-31

TO LET

SMALL SELF-CONTAINED HOUSE, UNheated, Central $35. Immediate possession. 962-2931. D18-31

CLEAN BRIGHT APARTMENT, 3 rooms and bath, heated. East Hill $65, monthly, 962-4810 J21-tf

4 ROOM INSULATED BUNGAlow on Bay Shore at Massassaga $45, monthly, 962-0941. D14-tf

APARTMENT AND HOUSES FOR rent throughout Belleville. Wood Real Estate, 968-6471. S17-tf

APARTMENT, 71 WEST DUNDAS. Rent $50. per month. Phone 962-4106. D21-31

3 bedroom house, kitchen, living room and dining room, 4 piece bath, full basement, oil heat. Located in the west end of the city. Only $113.00 per month. Call —

TOM SUTTON
REAL ESTATE
962-9279

THREE BEDROOM DOWNSTAIRS apartment available Feb. 1st. Modern kitchen, bathroom, oil heat, all large rooms, convenient to everything. $100. monthly. Close to 401. 962-2048 anytime. 962-4 Alexander, D20-tf

2 STOREY
6 ROOM
BRICK HOUSE
With Garage on East Hill
Near School
Apply: 250 WILLIAM ST.
D16-81

BOY - MOR-APTS. OPPOSITE Sampson-Sears. Kitchen, living, dining bedroom. Own bath, comfortably warm, owner in apartment. Phone 962-4106. D21-31

TWO BEDROOM BUNGALOW gas furnace on 66-45 Street near Bayshore. 962-4106. D21-31

APARTMENT, HEATED UPPER apartment, sun porch, quiet. Available Jan. 1. Apply 39 Bridge St. 968-6212. D19-tf

COMPLETE UPPER FLOOR APARtment, 3 bedrooms, bath, storage room, heated, private entrance. Phone 962-4106. D21-31

UPPER DUPLEX, 2 BEDROOMS, kitchen, dining, living room, sunporch and sewer. Centrally east hill on bus line, 962-3854

FOUR BEDROOM HOUSE TWO bathrooms, rec. room, gas furnace, East Hill, new school. Phone Tom Hladi 962-4810. D19-tf

LARGE PRIVATE 2 BEDROOM heated, upper apartment, $70. One child only. 962-4106. Corner of Geddes. Non-drinkers, non-smokers.

LOWER THREE ROOMED SELFcontained apartment, private entrance, stove, frigerator, available January 1st. 962-3892 D13-tf

ATTRACTIVE SEMI BUNGALOW heated apartment, fire and stove, frigerator, garage, available January 1st. 962-3892 D13-tf

THREE-BEDROOM APARTMENT. Newly decorated on Bridge-view Road, 962-1096. A-tf

3 BEDROOM HOUSE WITH FULL basement, stove and refrigerator supplied. Available Jan. 1st. 962-4731. D17-tf

HOUSE — SEVEN ROOMS AND bath laundry rooms and garage on Bridge-view Road, apartments Clean and well-decorated. Close shopping. 968-8126. D19-tf

TO LET

NEWLY DECORATED 3 BEDroom house, East Hill area. Excellent location. Immediate possession. 962-4979 after 5 p.m. D21-31

4 ROOM BUNGALOW, GARAGE on bus route, Salt cooper, $60 per month. Available immediately. Call 962-4181, J. A. Hagerman Realtor. D20-31

JANUARY 1st, 101 QUEEN Sweet, 3 bedrooms, kitchen, living room, large lot, $90 per month 962-2324. D14-tf

THIRD FLOOR, 1 BEDROOM apartment, heated, fire and sprinkler system. Queen and Bridge, Available immediately. 962-4731 or 962-4106. D15-tf

HEATED 3 BEDROOM UPPER duplex, laundry tubs in basement, garage, $85. Aeolia Apts. 962-3236 after 5 D16-tf

IMMEDIATE POSSESSION 101 Queen Sweet, 3 bedrooms, living room, large lot, $90 per month 962-2324. D14-tf

4 ROOM LOWER APARTMENT unheated, private entrance, 3-piece bath, heat and hot water supplied, 419 Dundas St. W. 962-3974. D21-31

3 BEDROOM HOUSE, MODERN kitchen, 3-piece bath, oil heating. Available January 15th, $85. 962-3236 after 5 D16-tf

ONE BEDROOM, FIRST FLOOR apartment, suitable for office, ingroom and bath, private entrance, Dundas Street. 962-4106. D13-tf

EIGHT ROOM HOUSE, CAN BE let part of it. 153 Station Street. 968-7007. D14-tf

SMALL DWELLING, 3 ROOMS and bathroom, new hardwood floors, West Hill, gas and heating. $55. monthly. 962-4106. D21-31

LARGE CLEAN TOP FLOOR OF bricks, 5 rooms and bath, living room, kitchen, bath, TV tower garden, parking. 248 Front. Corner W. Moira at 336 Sidney 962-4106 after 5 p.m. D21-tf

FOR SALE

SAVE $70.00

24-Inch Moto Mower
Snow Shield Snow Thrower
3-horse power engine

Regular $449.95
SPECIAL $379.95

20-Inch Moto Mower
Snow Shield Snow Thrower
Used — 4-horse power engine

Regular $239.95
SPECIAL $189.95

DOMINION TIRE STORES

14 Bridge St. West — 962-5575

S24-tf

SKIDOO SNOWMOBILES COMPLETE line and outperforms them all Outboard motors, Evinrude and Johnson, Marine Hardware Boats and accessories. Marlin Sporting Goods 962-4106. D15-tfn

—Hand Knocked Dresses
—1 Pair Roomers, Size 1.
—3 Round Oak Stoves for Child, 6 months — 2 years.
—2 Twin Beds, Mattress for 2-3 years, all hand smocked and new.

962-9126 D20-31

AIRTEX
Roll On Embroidery Paint Available Now
"A" Quality
Individual Colors
Other Accessories,
962-5792 D20-21

WHITE SEMI-FORMAL Bridge Pyx, Veil and Full Skirt $10. — Size 13-14
962-5509
After 5:30 p.m. D17-tf

7200 HARDWOOD PALLETS AP-proximately 40" x 48" x 5" deep, smoke stack, 30' like new, $100. 2 Hydraulic jacks, one 12 ton, 6.36 dump truck, running $185. 962-4106 after 5 p.m. 962-4077. D21-31

HORNBY DUBLO ELECTRIC train set, complete, layout board, electric switches etc. Excellent condition. Phone 962-1960. D18-31

HUSKI SKI SNOWMOBILES, $3500. 600 for $650, Model 444 for $795, 1965 Model 444 for $895. Trade-ins. Trevino 392-6186. D18-61

ALUMINUM 20 FOOT CANOE. Aluminum windows $19.50. Free estimates. Phone Trenton 392-6788. D15-tf

APPLES — MACS, SPIES, DELICIous, Snows, Cortlands, Secondgrade, Cortland Orchards, Saturday, 962-1006. D16-tfn

CHESTERFIELD AND CHAIR, CONdition, 48 Pinnacle, A-1 condition. 962-3892. D13-tf

ONE TWO-PUT DUO-THERM OIL burner with blower. One Duplex oil burner 962-6880. D21-31

MOSSBERG 500A SHOTGUN, TWO manual 44 keys upper and lower, $100. Excellent wood-work. 962-4346. D21-31

TOP QUALITY SOFT WOOL RAGS for cleaning purposes. Phone 962-4106. D21-31

WEBSTER PORTABLE TYPEwriter. Phone 962-3236 after 5 p.m. 6 and 8. D21-31

FOR SALE — 2 WOOD STOVES, good condition, 2 cords 4-ft. hardwood, $25. per cord. 962-1341. D21-31

MAKE THIS A MUSIC CHRISTmas for the whole family by owning a Baldwin Organ or Piano Come and try one at 363 Front Street, Belleville. 962-6249 D19-ev-tu-fri

CHRISTMAS WREATHS and GARLANDS
$1. each and up
DOOR SWAGS
$3.95 and up
The FLOWER BOWL and GIFT SHOP
Belle Theatre Block
349 Front St.,
Belleville

D21-31

FOR SALE

SKIDOO

Immediate delivery while they last, skidoo rally, trailer and accessories Service guaranteed. Competitive prices. Many Christmas Gift for the whole family.

BAY MARINA LTD.
33 SOUTH FRONT ST.
Belleville — Phone 968-6464

D16-131

Barratt's Stationary

Have Just Received
Another Shipment
Of Christmas Cards
Good Selection Available

326 FRONT ST.
Next To
BERT LEWIS Jewellers

D21-31

HOW ABOUT THIS 13 MONTH SALE

Even Einstein wouldn't have believed it, as a matter of fact nothing almost did, not even us. We would believe anything almost.

LUCKY END OF YEAR SAVINGS BARGAINS GALORE

WATCH FOR IT!! 13 MONTH SALE CANADIAN TIRE LTD.

348 COLEMAN ST.
510 DUNDAS ST. E.

D21-31

Traction

HAVE YOUR TIRES TRACTIONIZED FOR WINTER DRIVING.

$2.00

Per Wheel
AT
ELLIOTT MOTORS
(Belleville) Ltd.

D18-31

WHEEL ALIGNMENT

MOST POPULAR CARS

$7.95

DOMINION TIRE STORES
14 BRIDGE STREET WEST
968-5575

J21-ev-tu-th-tf

TV Towers, Rotors

And Antenna, New and Used
Sales and Service
ALL GUARANTEED
Free Estimates at No Obligation
Terms for Approved Credit
Quinte Antenna Service
R. R. 2 Belleville
962-6208
Owned and Operated by
Bill Bowker

D21-31

ONE 22-FOOT (In Two Sections) Self-Serve Meat Counter

Complete with motor, compressor and time clock.

Sacrifice

Price At $250.00

Jones' Groceteria

In Trenton
Trenton 392-4556

D21-31

— FREE —
ALL THIS WEEK
7 A.M. To 10 P.M.

Up until Christmas Eve (6 p.m.) FREE Balloons for the Kiddies FREE Rain Bonnets for the Ladies.

FREE Licence or Coupon Wallets for the men.

FREE Coffee for all at
CANADIAN TIRE
SERVICE CENTRE
510 DUNDAS E
Next To Woodland Cleaners

D21-31

REGISTERED HOLSTEIN BULLS, aged six to sixteen months. From outstanding sires and dams. Many backed to sixteen months. Many backed to sixteen months. Would buy heifers calves on registered basis. Delivery calving March and April. Frank Huff, Bloomfield.

D21-31

FOR SALE

STROUD'S DIAMONDS

Make Your Choice In Our Private Diamond Room

Or

Our Large Assortment Selected For Quality and Value

208 FRONT ST.
Belleville

D20-31

WALNUT COFFEE TABLE, GOOD condition, 962-2918. D21-31

1/3 OFF ALL SKI JACKETS AND ski jackets. Hurry! White stars are complete with boots and TV. Ltd. 76 Front Street, opposite City Hall. D21-31

CHILDREN, ADULTS HAIRCUTS by appointment. Phone 962-9772. Robert's Barber Shop, 962-9772. D21-31

FALK PINK SEMI-FORMAL $5. Size 12. Phone 962-4106 after 5 p.m. D21-31

1 PAIR SKATES, SIZE 9, 1 PAIR of ski boots, size 8 and leather. New ski poles and skis. Phone 962-3270. D20-31

14 YOUNG SOWS, DUE TO HAVE pigs. Dan-Dee 395-3645. D20-31

KITCHEN TABLE AND CHAIRS, rocker, bird cage, 2 pair skates, children's bike, 962-3892. D13-tf

MAKE YOUR LADY "FRAGRANT" with 3 gift of beauty from The Fuller Brush Company. Phone 962-4106. D21-31

DRESSED GEESE FOR CHRISTmas. Phone Marmora 472-3222. D21-31

ELECTRIC RANGE, IN GOOD condition, Phone 962-1782. D20-31

DARK BROWN MOUTON COAT, size 14, like new. Also new fur hat, size 22½. Size new $13., size 34. Deserrable 396-3194. D20-31

CIGARETTES

All Brands
3 Pkgs For 97c
or
By The Carton $3.15

CANADIAN TIRE LTD.
348 COLEMAN ST.
Belleville

D21-31

SKATE EXCHANGE

Trade in your present skates now for a new pair Mastercraft skates and book, or trade for a good used set.

Change for Instant Credit
No Payments Until Feb. '66

CANADIAN TIRE
348 Coleman St.
962-6500

N30-ev-tu-f-tf

SANTA SEZ, YOU'S CHRISTmas shopping is not completed until you visit Jones' Variety Shop opposite Loblaws, Front Street.

APPLES AT A BIG SAVING TO YOU

Ten and twenty pound packs. Ten cents per pound. Delivery anywhere in city, evenings. Remember this number.

968-8193

Pair of 800 x 14 Snow Tires $12.

962-6106

CURSON'S NEW AND USED building for all the family at Bargain Prices. Also Boots and shoes. A24-tf

CHRISTMAS OLD, GOLDEN brown coil. Best offer. 962-7263. D21-31

TENNAGE SKIN PROBLEMS solved with Clearasil. Only application at Latimer's. A25-tf

PAYNO FOR SALE SELL and buy new and used pianos. Terms arranged. Call McAvoy's 396-3194 collect. D21-31

CHILDREN'S STURDY TOYS, TOY chests, cradle beds and highchairs, rocking horses, tables and a chair and rocker for Mother. 962-3178, 962-1315. N19-tf

GIFT HUNTING? SEE THE GIFT Shop at Jones' Variety, opposite the Loblaws, Front Street.

SUMP PUMPS, CAPACITY 1,000 imp. 825. Phone 962-6339. D6-tf

NEW AND USED LOWERY ORgans. Terms arranged. Phone 962-6249. D13-tfn

COLEMAN COAL HEATER, 10,000 BTU. $20. 962-7263.

CAT, WITH SOME TWO-POUND fillers, all colours. Owner moving. 962-3178.

BOYS' SKATES — SIZE 6, SHIN guards, 962-4571.

CHILD'S PEDAL CAR, 1 YEAR old, ½ price $10. 962-7263. D21-31

17 INCH ADMIRAL TV, 1965 model, 2 windows. Good condition. 968-7126. D21-31

AUTO

USED CAR
CENTRE
'62 FORD Galaxie
4-Door Sedan
LIC. NO: H34189

Finished in eye catching two-tone light Aqua Blue and Cotinthian White with optional deluxe Galaxie interior. Equipped with a powerful yet economy 8 cylinder engine with no mechanical trouble free standard transmission. Has power steering and power brakes to make driving easy. Priced at an ideal economy family car price of $1295.00 or assume the low price of $1042.00 or assume low monthly payments with no money down and no payments due until Feb. '66.

Contact The Manager
968-9000 — 968-9300
646 DUNDAS EAST
(Opposite Union Carbide)
Open 9 A.M. 'til 10 P.M.

10 DUNDAS-W.
1961 VALIANT
SALE $1215.07
HARRY INNES MOTORS
963-7363

AUTO

USED CAR
CENTRE
'60 PONTIAC Strato Wagon
LIC. NO. X29094

Finished in very sharp factory Suntan Copper Metallic with original contrasting gray deluxe vinyl interior. Equipped with perfect 6 cylinder economy engine with V-8 motor and matching rear ensemble automatic transmission, custom mesh hubcaps, custom wide tires and other extras make this a beautiful car to own. Priced at only $1195.00 or assume low monthly payments of $36.00 or assume low monthly payments with no money down and no payments due until Feb. '66.

Contact The Manager
968-9000 — 968-9300
646 DUNDAS EAST
(Opposite Union Carbide)
Open 9 A.M. 'til 10 P.M.

CHRISTMAS SPECIAL
1960 FALCON
Lic. No. HP1161

Deluxe, 2-door, 6 cylinder, standard, radio etc. One-owner car.

SALE $539.
HARRY INNES MOTORS
10 DUNDAS WEST
962-7363

1959 Chev.
Bel-Air Sedan

Finished in Metallic Blue and White with matching interior. V-8 engine, automatic transmission, custom radio.

$26. Per Month For 30 Months
No Down Payment And No Payments Due Until February '66

DOUG WELBANKS MOTORS LTD.
"One Stop Terminal"
53 Dundas St. E. — 968-9958

'62 American Star Chief
PONTIAC

Excellent condition. Low Mileage. All power equipment. $1,895.00 CASH

Trade-in up to $400.
962-4106 After 7 p.m.
962-3451 Between 9 - 4 p.m.

J

D22-31

BERT WINBLAD'S
BODY SHOP
145 Humewood Drive
(Just Crossing Pine St.)
Open Daily 8.30 — 6
Bus. 962-8945
Res. 962-3764

S21-ev-tu-th-tf

'33 DODGE
2-Door Sedan Top
'35 DODGE
Custom Royal — Reasonable
Apply 78 North Frank St.
Belleville

D16-81

'55 PLYMOUTH IN GOOD CONdition. $35. 962-7324 after 5 p.m. D18-31

1958 M.G.A. EXCELLENT RUNning condition, 962-8947 after 2.30. J21-31

'57 CHEV. WAGON, $195. TERMS if desired. 962-3535. D21-tf

REAL ESTATE FOR SALE

CENTRE

1961 COMPACT
FORD FRONTENAC
4-Dr. Station Wagon

LIC. NO. H66-2

Finished in attractive sharp factory Colonial Yellow with optional deluxe Cotinthian White with optional deluxe white roof. Equipped with economy 6 cylinder engine with standard transmission. Has power steering for easy operating automatic transmission, custom built ride, white wall tires, wheel covers and other extras. Priced at only $1295.00 or assume low monthly payments of $36.00 or assume low monthly payments with no money down and no payments due until Feb. '66.

Contact The Manager
968-9000 — 968-9300
646 DUNDAS EAST
(Opposite Union Carbide)
Open 9 A.M. 'til 10 P.M.

10 DUNDAS-W.
1962 CHEVROLET
Impala Sport Coupe

Lovely 3 bedroom home with 1½ storey brick and siding front, full basement, modern kitchen and 4 piece bath, located on No. 2 Highway on a lot 100' x 300'. Excellent opportunity to start your own business or for investment. Full price only $12,500. Call

962-8181

J. E.
McKinney
REAL ESTATE

NEW

2-piece
BONDED
FURNACES
By
MAURICE H.
ROLLINS
CONST. LTD.

C12-ev-tu-th-tf

REAL ESTATE FOR SALE

WANTED

4 small boys or girls to room around this lovely old home located on Catherine Street, west hill centre. They can skip right around the corner to school. Three spacious bedrooms, living and dining room with family kitchen. Hardwood floors throughout. Tiled bathroom off the kitchen. Forced air oil heated and most of the walls decorated in two minutes. This gracious home priced at only $18,900. Box 2 flight away.

BELIEVE IN SANTA?

Well you will if you inspect this real able listing at once. It is one of our courteous sales representatives specialties. Be sure of getting the details!Just finished rec room on lower level, 3 bdrms up, 1½ baths, carport with attic storage. Full basement, walkout basement, large landscaped lot. Priced right and will give early possession. Only $18,600.

EVERY WOMAN

who cooks will fall in love with this 3 bedroom bungalow with its glow facing the street. Lots of cupboards and counter space in the delightful finished rec room on lower level. Close to all the youngsters while she works. Four bedrooms, walkout basement, large landscaped lot. Priced right and will give early possession. Only $18,600.

GERALD JOYCE
REALTY LIMITED
314 FRONT ST.
PHONE 962-6336

H.
KEITH
REALTOR
LTD.
GENERAL STORE

In the Village of Dartford, a good farming area. Only 7 miles from Lake Ontario. Priced right, easy terms.

GORDON ATKINS
Brighton, Phone 475-2244

OUTSTANDING SCENIC PROPERTY

In the hub of our cruising and tourist traffic, seven to all four seasons of fun. Close to Bay of Quinte and Lake Ontario. Picture 1100' waterfront, 1000' in depth, 2 cottages, 1 completely modern, 1 basic, 1 barn. Suitable for various commercial uses.

EDWARD BARRICK
Carrying Place, Phone 392-7171

GOOD FARMS GOOD PRICES

$3,500. — 100 acres, no buildings.
$10,500. — 80 acres, good house.
$14,000. — 71 acres, good buildings and house.
$17,000. — 100 acres, no buildings, on No. 302 Hwy.
$19,000. — 100 acres, brick house, good buildings.
$20,000. — 143 acres, all buildings on A-1 soil.

WM. AND MARY BELL
Marysville, Phone 396-3748

CITY HOME

Solid-level home, in beautiful area of city, close to schools, one school bus, churches and shopping. Only $15,900.

OMAR CHISHOLM
Belleville 962-7686

LISTINGS WANTED

We have through our Toronto office a number of buyers waiting for listings in Belleville and district, cottages, lots, resorts, businesses, farms, acreage, etc. If you have or you are contemplating selling your property in Belleville, please contact our local representatives.

GORDON ATKINS
Brighton 475-2244

WM. AND MARY BELL
Marysville 396-3748

OMAR CHISHOLM
Belleville 962-7686

$1,100. DOWN $86. A MONTH

Here it is! The change you have been looking for. A 1½ storey home in the East End that features 3 bedrooms, big kitchen, large living room, 4 piece bath, finished "rec" room, screened porch, and close to schools, buses and churches. A real buy that won't last.

D. J. WHALEN
Real Estate Limited
221 FRONT STREET
PHONE 962-2193

HOME WITH COMMERCIAL PROPERTY

Lovely 3 bedroom home with brick ½ shaped living and dining room, full basement, modern kitchen and 4 piece bath, located on No. 2 Highway on a lot 100' x 300'. Excellent opportunity to start your own business or for investment. Full price only $12,500. Call

962-8181

J. E.
McKinney
REAL ESTATE

NEW

2-piece
BONDED
FURNACES
By
MAURICE H.
ROLLINS
CONST. LTD.

C12-ev-tu-th-tf

LINTON PARK ROAD

Brick home on a quiet street, 3 extra bedrooms, rec room, 1½ baths, living room, lots of cupboards in kitchen and dining room. Priced to sell, call tonight.

—Smith Crescent ..... $18,900.
—Bridge Road ..... $18,500.
—Dundas Street, East .... $25,000.
—Bridge Street, East .... $24,000.
—West Street ..... $15,900.
—Elsmor Gardens ..... $19,500.
—Elmwood Drive ..... $17,500.
—Northcote Avenue ..... $17,900.
—Queen Street ..... $15,900.
—Linton Park ..... $15,700.
—Herchimer Avenue ..... $15,500.
—Maple Drive ..... $14,700.
—Goldale Road ..... $13,900.
—Campbell Street ..... $13,500.
—Coleman Street ..... $11,500.
—Colemba Street ..... $11,000.

OFFICE HRS.
IF NO ANSWER CALL
GRACE LOUGHEED
962-8263

OPEN EVENINGS TILL 9 P.M

D21-31

BAKER'S - VALLEY "HUB" 1250 Valley bakerfoot load, 12.00 x 24 tires, 10 ply, 1965 model, $4,500. Trade-in available, $1,000 Terms available, free list. Ross Baker, Arden, Ontario

D6-1m

REAL ESTATE FOR SALE

Fox and Fox

REAL ESTATE BROKERS

$5,000.00 — 4 bedroom home — near Foxboro — about 2 acres — excellent water supply.

$12,500 — bedroom home— Central, Excellent condition. Owner moving. See this today.

187 NORTH FRONT STREET
962-5761 & 962-5202

MONEY TO LOAN

LOWER MONTHLY PAYMENTS

With A Mortgage Loan For Any Purpose New or Old In or Out of Town

EXAMPLE

A Borrow	Repay	Monthly
$1,000	3 Yrs	$30.36
2,000	3 Yrs	60.72
3,000	3 Yrs	91.07
4,000	66.24	78.02
5,000	37.20	84.78

★ Loan amounts unlimited
★ Plan 3, 10 yr. repay plan
★ Interest rate at 7%
★ Other features plans from 1 to 25 years

CALL

HERBERT SIMROD

realtor mortgage broker
962-4281
282 Coleman Street
Belleville
N10-tf

Christmas Specials

KELLY'S SPORTSHOP

Rifles, Pistols, Scopes, Slugs, Gun Cleaning Kits, Gun Cases, Holsters, Ammunition, Game Hooks, Reloading Sets and Supplies, Archery Equipment, Fishing Equipment, Sleeping Bags, Packs, and Camping Stoves, Tents, Snowshoes, Toboggans, Skis and Ski Poles, Ski Boots, Ski Wax, Ski Clothing, Hand Warmers, Snow Shoes Open Boots, Hunting Knives, Skates, Hockey Sticks, Boxes, Sleeping Bags, Rubber Boots, Down Pullet Rifles.

KELLY'S SPORTSHOP
313 NORTH FRONT ST.
962-0606
D9-11-14-16-18-21-23

REMEMBERED MALE CHENILLE Shortened gun, black and silver 3 months old. 962-4262.
D20-21

GERMAN SHEPHERD PUPPIES

From Good Stock — Excellent With Children — Reasonable
962-1008
After 5 p.m.
D16-tf

KILLING OUT BECAUSE OF Illness. Top Chihuahua puppies registered age 3 months. Northbrook 336-2320. Reasonable.
D17-tf

RECORD GIFT CERTIFICATES

For Any Value Always Good

ROLUF'S LIMITED

227 FRONT ST.
962-6161
N29-22tf

POODLE AND DOG LOVERS

Does your pet have that hang dog look? Then have him groomed at Lulu's. Latest canine fashions at —

KARLSTON KENNELS

Carrying Place Road
392-4423 By Appointment
N13-tf

NOTICE

THE CASH & CARRY DAIRY

Has Discontinued Operations
The Following Dairies Will Continue All
CASH AND CARRY Customers
LEE GRILLS DAIRY
Consecon
REID'S DAIRY
Parker Street
ROBLIN DAIRY
Coleman Street
Thank You Your Patronage
SEASON'S GREETINGS
D21-21

NOTICE

THE WINNER
Of "MONEY POLL" Draw
was
PETER ...GOURAS
Sponsored by the Women's Auxiliary of the Greek Canadian Orthodox Church

TENDERS

ELECTRIC STOVE

Tenders, for 4 burner electric stoves to result-controls will be received by the undersigned until 4:00 p.m. December 29, 1965. Stoves may be viewed at, or further information obtained from P.W.D. Colborne.

Highest or any tender not necessarily accepted.

R. G. Dalzeiger,
Public Works Engineer,
Bay of Quinte District.
High School Board,
23 College St. W.,
Belleville.
D20-21

BUSINESS DIRECTORY

ACCOUNTANTS

PAUL EDWIN FLEMING
Chartered Accountant
At the Four Corners
39 BRIDGE ST E.
Belleville Ontario
962-2262
J9-11-tf

JOHN D LEWARS
Chartered Accountants
317 Pinnacle Street
Belleville, Ontario
Phone 962-4853
J22-1y

GEO A WELCH and COMPANY
Chartered Accountants
173 Church Street — Belleville
962-4851
S. IRVINE C.A.
M. J STOTESBURY, C.A.
Ottawa — Carleton — Prince Edward — Pembroke
N1-4y

KENNETH J GODEN
Public Accountant
Auditor
27 CAMPBELL ST.
Belleville, Ontario
962-3949
S7-1y

T. A. MACHOLD
Public Accountant
Auditor
117 FRONT ST.
Belleville, Ontario
962-4851
S1-1y

ARCHITECTS

WATSON AND WIEGAND
Architects
319 Front St — Belleville Ont
M23-1y

BUSES

BUS SERVICE TO TRENTON AND TORONTO
Daily Exc Sunday and Holidays
8:45 a.m
10:35 a.m
12:50 p.m. Sat. Only
3:10 p.m
5:10 p.m
5:30 p.m
7:30 p.m Friday & Saturday only
11:30 p.m Friday & Saturday only
BUS SERVICE TO PETERBOROUGH
Lv. DUNDAS ST. 9:45 a.m.
Chartered Coaches
RATHWELL COACH LTD.
Trenton Ont. — Phone EX 7-3535
J17-1y

CEILINGS

ACOUSTIC TILE CEILINGS
Specialists in concealed ceilings makes a unique decorative sound control combination. Ideal for alterations to stores, offices or commercial buildings.
FREE ESTIMATES
PEACOCK PLASTERING
SERVICE LTD
962-7573
Ae20-3m

CHIROPRACTOR

ROGERS RIEDEL, D.C.
318 Coleman Street
962-2276
N19-3m

CONCRETE

W DANFORD & SON
Ltd.
Ultra Modern Concrete Machine Trowelling
Residential and Industrial Repairs and Alterations
Trenching and Ditch Filling
Phone 962-4622
D6-1

CONSTRUCTION

EDGAR H. BELL CONSTRUCTION
General Contractors
Custom Built Homes
Additions — Alterations
Back-Hoe — Repairs — Trenching
Lots Cleared — Fill Supplied
Sand and Gravel — Top Soil
Phone
FREE ESTIMATES
Office & Shop Residence
962-6110 962-4139
O12-3m

COPYING SERVICE

BYERS XEROX
COPY SERVICE
Building Plans — Letters
Reports — News Items
Documents — While-You-Wait
YOU PRODUCE IT!
WE REPRODUCE IT!
Prompt Confidential Exact Mail Orders Accepted
183 Lonsdale St Belleville
962-3000
N23-1m

DEAD AND DISABLED FARM STOCK WANTED

B & D DEAD STOCK REMOVERS
Ship direct to the Fur Farm for true dead stock dealers — this means the fastest, cleanest service. Phone Collect Toronto 769-2213
BILL DAVIS — Owner
Lic. 313-C-63
Hasbar Feeds Agent
M12-tf

BURRETT FUR FARMS
Ship direct to a Fur Farm for the best deal. We pay Transportation. Stock Up to 500 lbs according to size and condition even higher for large crippled stock.
Cash Payment
Phone collect Toronto 425-6536
(no charge) To you
Or Belleville 962-2021
Dept. of Acric Licence 351-C-65
D14-tf

DEAD STOCK SERVICE

WE PAY CASH
For Dead, Old and Crippled farm Stock
PHONE COLLECT
Peterborough 742-3827
Or Write
Gov Lic No 302-C-65
O13-tf

DIAPER SERVICE

DIAPER SERVICE
DIAPER RENTAL LAUNDRY
FREE PICK-UP and DELIVERY
962-8614
Ao13-tf

DRESSMAKING

DRESSMAKING
ALTERATIONS
REASONABLE
RATES
962-8496
D1-1m

FILTER QUEEN

FILTER QUEEN
Authorized
SALES AND SERVICE
All Work Guaranteed
Phone
J. CUNNINGHAM
Trenton 392-3061
N18-tf

FLOOR FINISHING

EARL DARRAH
Dial 962-4622 or 962-2241 East
Sanding Machines and Floor Polishers for Rent — Expert Installation of Plastic Rubber Tile and Marboleum Floor — Free Estimates
J-22m

LUMBER

ROLLINS LUMBER
LIMITED
637 Dundas East West
Phone 962-4711
& OPEN SATURDAYS
'TIL 4 P.M.
N18-tf

MIMEOGRAPHING RUBBER STAMPS

THE JAMES TEXTS LIMITED
182-183 Front Street
Phone 962-6772
Fast, efficient service. Phone all needs Records, Circular Letters, Statements Clubs Lodges Churches etc One day service on all types of Rubber Stamps Numbering Machines and Supplies
Ja12-1y

MUSIC SCHOOLS

KAMMER SCHOOL OF MUSIC
Offers
Private instructions for Guitar (Pro. Radio, Mandolin, Theory, Trombone, Clarinet, San Accordion, Saxophone, Trumpet
Visit Instructors
CHARLIE KAMMER
Music Director
284 Front St. Belleville
PHONE 962-6878
M19-1y

RUBBER STAMPS

All Kinds of Rubber Stamps "Custom Made"
The Way YOU Want it"
Metinol Surfaces Available at
O'NEIL SALES LIMITED
Phone 962-2241
THE JAMES TEXTS LIMITED
179-183 Front Street
BARRATT'S STATIONERY
238 Front Street
Belleville Ont.

SERVICES

PIPE THAWING
Line Washing Speed Method
24-Hour Service
HARRISON WELDING
Phillips Rd. — Trenton
Phone Trenton 23-8-3

DRY WALL
ACOUSTICAL
TEXTURE
R. SMITH
3 Hallowell Crescent
Belleville
962-6184
D19-3m

VACUUM CLEANER REPAIRS
ALL MAKES
Specialty
Genuine HOOVER Bags
Cords To Fit Most Cleaners
D. CAMPBELL
South Road — 968-5783
Free Pick-up & Delivery
S16-tf

MALCOLM BROS.
FLOOR AND WINDOW SERVICE
COMPLETE HOUSECLEANING
962-9838 or 962-6771
J-632-1y

FITZGIBSON
CONSTRUCTION LTD
Sand Filling — Loam
Sand Pumping — Gravel
Building Stone
FREE ESTIMATES
962-2006
M7-tf

SMALL APPLIANCE REPAIRS

RIVER SIDE
Sewing Centre
Small Appliance Repairs Easiy
All Makes and Models
Phone 962-2541
Fast Service for Home and Farm
RIVER SIDE
RIVER ROAD
Corbyville
N3-3m

SERVICE STATIONS

JIM TENNORTH'S
TEXACO SERVICENTRON
495 West Dundas Street
Phone 962-9541
Open Every Night & Every Sunday
Lubrication — Tires — Batteries
Mufflers and Tail Pipes
Minor Repairs
CUSTOM TRUCK PLOWING
Personalized Service
Guaranteed Workmanship
J-14-1y

TILES

We Supply and Install
CERAMIC WALL AND FLOOR TILES
Phone for free estimates
BUILDING SUPPLIES
462 Dundas East
Belleville
Phone 962-4381
N13-tf

TYPEWRITER

THE JAMES TEXTS LIMITED
Present an Office Products on All Makes of Machines
Typewriters and Calculators for rent
182-183 Front St — Ph: 962-6772
Ao3-10-1y

WATCH REPAIRS

EXPERT WATCH and JEWELLERY REPAIRS
By Experienced Watch Makers
Authorized Canadian Watch Association
Satisfaction Guaranteed
A. WOLFSON
278 Front Street
Over Lewis Drug Store
962-0742
M17-1y

TV SERVICE

TELEVISION & RADIO REPAIR SERVICE
ROB JAMES TV
479 DUNDAS ST. WEST
2 Doors East of Belleville Bypass
N-3m

HOPKIN'S RADIO & TELEVISION REPAIRS
24-Hour Service
TV Rentals — Sales
Antennas, Towers, Rotors
Stereo and Hi-Fi
REPAIRS TO ALL MAKES
107 STATION ST. 962-2338
D21-tf

HASTINGS
ANTENNA SERVICE
New and Used Antennas
Towers and Rotors
Free Estimates
All Work Guaranteed
DAN HASTINGS
968-5031
D7-tf

MATTHEWS
UPHOLSTERING
Limited
Trenton 392-8024
N10-1m

UPHOLSTERING

UPHOLSTERING
OLD AND MODERN FURNITURE
Also
CHROME CHAIRS
We Supply Quality Fabrics
Very Reasonable — Call Anytime
962-7633
D6-tf

WELL DRILLING

GEORGE H CHALK
Ltd.
Wells for Home, Farm and Industry
For Prices and Terms
PHONE 394-4422
D2-tf

YACHT BROKERS

SAILING CRAFT
CRUISERS and
Service
Marine Hardware
QUINTE MARINE
Sales — Service
Ar3 Code 613-394-3338
O20-tf

CHRISTMAS TREES

CHRISTMAS TREES. SCOTCH Pine and Spruce, all sizes, from 4 to 8 ft. Latter Day Saints Church on Highway 62 at Consecon. Theatre Gas Limited Road.
D14-6t

UP TO 200 BEAUTIFUL SCOTCH pines Your choice $2.50. Kelly's Beach Store, 341 Bayshore Drive.
D14-6t

LOVELY TREES SCOTCH PINE, spruces and balsam. Apply 18 Willard St., Belleville.
D11-10t

CHRISTMAS TREES — Choice pruned Scotch Pine and Spruce trees, $2.50 each. Apply 1 mile west Bloom's Hotel.
D9-12t

CHOICE QUALITY Scotch pine and spruce any size, located at 227 MacDonald Avenue also beside Wentworth's Store at the Bloomers Plant, 968-7308 Will deliver to city limits
D2-16t

ALTERATIONS.

FUR COATS SHORTENED. ALSO bags and skirts. Will pick-up and deliver. 962-6711.
D6-tf

THERE'S A GOOD YEAR IN THE CARDS — There's a merry Christmas in store for greeting card manufacturers. Sales of Christmas cards are expected to run from 10 to 25 per cent higher than last year. Traditional cards are still far ahead in popularity but photographs of scenes are selling better than painted settings.

(CP Photo)

It's a Happy Christmas For Greeting Card Makers

By DAN BJARNASON
Canadian Press Staff Writer

Few people in Canada will be cards, and it has been easy have a merrier Christmas than to sell a box of 25 cards for the greeting card manufacturers.

They report that not only are Canadians purchasing more cards than ever before but also that customers are willing to increasing numbers to pay a higher price for better quality.

With the selling season drawing to a close, they figure sales are from 10 to 25 per cent higher than in 1964, a reflection of the general economic prosperity in the country.

Not so long ago shoppers would pay an average of 10 cents a card, said a spokesman for one big firm. Now there's no difficulty selling 35-centers,

UNICEF, which for the first time is being allowed to sell its cards in the Soviet Union, was hoping to sell 4,500,000 cards in Canada, a figure representing about one per cent of the total Canadian card market.

A survey of card companies showed that traditional scenes—winter settings, holly, mistletoe —remain far ahead in popularity. Santa Claus and snowmen also rate high in every province but Quebec.

A spokesman for a Montreal firm said religious themes were most popular and a large Montreal department store reported increased demand for winter scenes by Quebec artists.

A national firm based in Toronto said demand for nativity scenes, on the rise in recent years, had levelled off this year. Several others noted an increased demand for whimsical cards, especially those dealing specifically with Santa.

The consensus appeared to be that Canadians are becoming more sophisticated.

Photographs of scenes were selling better than painted settings, and there seemed to be growing interest in a technique in which painted scenes are reproduced on a lined-type finish giving the impression of an artist's brushing on canvas.

More and more customers are inclined to purchase either personalized cards or cards of the same design rather than an assortment.

Manufacturers had their busiest time during the first half of November and the stores were busiest in the first week of December. But with some 272,000,000 cards to be mailed, most office employees figured to be busy right up to Christmas Eve.

Mother, Three Children Die In Apt. Fire

LOWELL, Mass. (AP) — A mother and her three sons trapped in a fire that raged through two tenement houses Monday night.

Firemen said 50 to 60 others fled the blaze safely into 15-degree temperature. About six persons were rescued from ladders and others led from the buildings by firemen.

Police identified the dead as Augusta Douglas, 23, and her sons, Quentin, 2, Derek, 4, and Andre, 6.

Napanee News

Salvation Army Is Active During the Christmas Season

NAPANEE — The Salvation Army in Napanee has become increasingly active since June, when Brigade Frank Phelps and Mrs. Envoy Phelps were posted here. The outpost in Deseronto shares in many of the activities.

The Good Cheer bubbles have been out for two weekends and will be out every day until Christmas Eve. Envoy Phelps reports an excellent response. The funds are being used for needs for the unfortunates for Christmas. Hampers of food, will be given to families which would otherwise have a lean Christmas, the amount varying to suit the size of the family. Nobody need be hungry in Napanee over Christmas. Vouchers will be given to the needy who appear at the last minute.

Last Tuesday evening saw the members of the Home League having their Christmas party in the Citadel. There was a potluck supper, with an abundance of good things, and afterwards games, contests, and an exchange of gifts. Nine members attended from Deseronto.

HOLDS CONCERT

Friday evening the place was packed for the Sunday school concert, with its program of recitations, songs and exercises, all the customary things associated with Christmas appearing. Santa Claus came at the appointed time, with a gift of an orange and a bag of candy for every child who was there, and a special gift for every member. Saturday evening the members and members of the Home League went caroling, singing the wonderful Christmas songs to all the folk in both nursing homes, and to shut-ins in several homes. Then they went to the sick or aged who were visited. Sunday evening saw a basket-candlelight service, with special music by a quartet made up of the three Phelps children and Envoy Phelps. It was well attended.

Christmas Day a short service will be held beginning at 10:30, and a Watch Night service on New Year's Eve. Everybody is invited to come to this and bring a guest. From nine o'clock there will be open house with films and games and then a cup of tea and some cookies before the watchers itself begins to watch the old year out and the New Year in.

Tyendinaga Reserve

Mr. and Mrs. Bennett Brant of R.R. 1, Deseronto, were host and hostess last Saturday evening for the Christmas party of the Tyendinaga Bowling League, with 25 members and their guests having a pleasant social evening. The host, who is president of T.O.L., 90, took the opportunity to have the names drawn for the Christmas draw. Holders of the lucky tickets were: Lyle Loveen of Tonawanda, N.Y., Keith Lancaster of R.R. 1, Deseronto, and Linda Brooks, of Deseronto.

Mr. and Mrs. Percy Green of the Reserve expect to have all the members of their family with them for Christmas: their daughter, Mrs. William Brant, who lives next door, together with her husband and boys, Harry and Curtis; their son Alpine Pouring Technician, and their daughter Mrs. Edith, studying for her degree as a Bachelor of Nursing Science at the University of Toronto, and George Brant, Mrs. Green's father, who has made his home with her and her family for a year.

Mr. and Mrs. John E. Maracle of the Reserve left Tuesday for Detroit to visit their sons Vernon and Everett and families until after the New Year.

The W.A. of Christ Church had a Christmas get-together last Wednesday evening, with 25 sitting down to a turkey dinner. Guests were the Rev. Canon J. V. Temple and Mrs. Temple, and members of the Christ Church choir. Additional guests came later, and the evening was spent playing euchre. Prize winners were: Mrs. Percy Green, Mrs. Robert Bell, Robert Bell, Tom Tinney and Mrs. Percy Green. There was an exchange of gifts among the members. The home was beautifully decorated for the Yuletide and everyone had a good time.

Rednersville

REDNERSVILLE — Mrs. Lena Dawson has returned home from Belleville General Hospital.

Mr. Hugh Weese is now home from Belleville General Hospital.

Miss Carol Morton and Master Freddie Morton have returned home from Belleville General Hospital.

Mr. and Mrs. Charles Weese spent a few days in Georgetown, U.S.A.

Mr. and Mrs. Norman Post and Kenny spent Thursday in Ottawa.

Mr. and Mrs. Harold Foster spent a few days recently in Toronto.

Mr. and Mrs. Wayne Peck and family of Fort Erie are the guests of Mr. and Mrs. Clifford Peck who celebrated their 30th wedding anniversary on Wednesday.

The Albury Ladies' Aid held their monthly meeting at the home of Mrs. Allan Weese with a good turnout. Mrs. Asbury read the devotional and with the help of a few of the others put on a short skit. Refreshments were served at the close of the meeting.

Mr. and Mrs. Frank Hilborne and Leslie are spending the holidays in Montreal.

Miss Debbie Higgins is a patient in the Belleville General Hospital.

H-C GROUP

Corporal Gordon Oliver of the O.P.P. showed a film on safety to Rednersville Church recently. Corporal Oliver has been 12 years with the Ontario Provincial Police and is the court traffic safety officer for Prince Edward, Hastings, Lennox-Addington and Frontenac counties. On Sunday evening the H-C. held a meeting at the home of Rev. and Mrs. Asbury.

FRUIT TAKES A TRIP

Australia exports about 75,000 tons of dried fruit yearly.

Nurses' Choir To Appear On Television

DESERONTO — The nurses' choir of Kingston General Hospital will appear on television on CKWS TV, channel 11 at 2:30 Wednesday afternoon, December 22. The choir, directed and accompanist of the choir is Miss Margaret Rendell, daughter of Mr. and Mrs. Clifford Rendell of the Deseronto Road. Miss Rendell was organist and choir director of the United Church in Deseronto until she began her course in nursing which took her to Queen's University, Kingston, three years ago.

RELATIVELY CHEAPER

The time it takes the average Canadian worker to earn the price of a loaf of bread has fallen from 12 minutes to six since 1939.

Kingston Organist

KINGSTON (CP) — Lucien Noorry, organist for 50 years at St. Mary's Roman Catholic Cathedral here, Sunday was presented with a papal service medal for exceptional service by Archbishop J. A. O'Sullivan of Kingston archdiocese.

Papal Medal Given

Christmas Greetings FROM WEESE'S FLOWERS

READY TO SERVE YOU WITH A WIDE SELECTION OF PLANTS AND CUT FLOWERS

Our plants are picked out and delivered fresh from our greenhouses for guaranteed freshness for Christmas.

POINSETTIAS — CYCLAMEN — AZALEAS — MUM PLANTS — CUT FLOWERS — ETC.

Your out of town orders given our personal attention.

CITY WIDE DELIVERY

PHONE 962-9227

Christmas Treasures

Available at Both Locations

LATTIMER'S
GIFT CENTRE
281 Front St. — 968-6628

LATTIMER'S
DRUG STORE
229 Front St. — 968-5549

KINETTE CLUB OF BELLEVILLE
$50.00
Money Doll Draw
WINNER
S. LARSON
276 HAIG ROAD
D21-21

GIFTS

for everyone at all I.D.A. Drug Stores!

I.D.A. Rx

CHRISTMAS PRICES GOOD IN METRO TORONTO AREA ONLY UNTIL DEC. 25. CALL 366-2694 FOR I.D.A. STORE LOCATIONS

CURRIER & IVES

RECREATE THE ERA OF MANLY ELEGANCE

CHRISTMAS GIFT SETS

4981 — After Shave Lotion, 4 oz.; Instant Shave Cream, 6½ oz.; Shave Talcum, 4½ oz. Cologne, 4-oz. **$6.75**

AFTER SHAVE LOTION — In white glass decanter. It is invigorating and refreshing. **$1.75**

2491 — After Shave Lotion, 4-oz. and Deodorant Stick, 2.8 oz. **$3.00**

3752 — After Shave Lotion, 4-oz. and Spray Deodorant, 4-oz. **$3.25**

3981 — After Shave Lotion, 4-oz., Cologne, 4-oz. and Shave Talcum 4½-oz. Gift Boxed. **$5.25**

3753 — Cologne, 4-ounce and Aerosol Spray Deodorant, 4-ounce. Gift boxed. **$3.50**

HUGHES HAIR BRUSHES

P10 - Roll type with 5 rows of Nylon bristles, Lucite handle. Blue, Clear or Pink. Boxed..... **$2.50**

P20 - Roll type with 5 rows of Nylon bristles, Lucite handle; with matching comb. Blue, Clear, or Pink. In gift box..... **$3.95**

HR600 - Half-round style with natural black bristles. Opaque pearlized handle. In gift box..... **$5.95**

M66 - Men's CLUB BRUSH and comb set. Clear or tortoise shell. **$3.50**

MEN'S QUALITY FITTED CASE

16 PCS. OF MANICURE AND TOILET FITTINGS IN GENUINE LEATHER ZIPPERED CASE. **$7.77**

COMB-N-GO ELECTRIC HAIR COMB

Dries, styles, tames the hair with just the right amount of thermo-controlled heat. Improves ... is not used a comb-out in any way or operation. Guaranteed not to burn or scorch.

ONLY **$7.95**

KODAK FIESTA CAMERA OUTFIT

SUGG. LIST $11.25 — **$8.77**

CONGRESS PLAYING CARDS

WITH MANY BEAUTIFUL DESIGNS. THESE CARDS WILL PROVIDE MANY HOURS OF ENJOYMENT.

DOUBLE DECK **$2.95**

FROM LANDER TO HER

8018 SPELLBOUND DUSTING POWDER. 6 oz. plastic box with Puff. Assorted colours. **$1.59**

8017 DUSTING POWDER. 5-4oz smooth powder with long handled lambswool puff. **$1.59**

8083 SPELLBOUND FOAMING BATH OIL. In decanter. 20 ounce with artificial flower insert. Assorted fragrances. **$2.49**

8047 SPELLBOUND ORCHID CORSAGE GIFT SET - Foaming Bath Oil, and After Bath Cologne with attractive artificial double Orchid in Florentine design gift box. **$1.59**

8057 LANDER GARDEN BOUQUET LIQUID BUBBLE BATH. 12 oz. bottle with a flower inside **98¢**

SOLARAY HEATING PAD

3 HEAT CONTROL COVER HAS FLORAL PATTERN. THIS COSY HEATING PAD IS GUARANTEED AGAINST MECHANICAL DEFECTS.

$6.98

SHALIMAR PERFUME

BY GUERLAIN

"A GIFT SHE WON'T FORGET"

1/4 oz. IN GIFT PACKAGE

$6.25

SCHICK

STAINLESS STEEL RAZOR BLADES

5 DOUBLE-EDGED BLADES ON A GIFT CARD. SUGG. LIST 75c **59¢**

7 INJECTOR BLADES ON GIFT CARD. SUGG. LIST $1.00 **87¢**

YARDLEY'S GIFT SETS

FOR MEN - THE BRISK MASCULINE FRAGRANCE OF BLACK LABEL AFTER SHAVE LOTION AND SOAP. **$1.85**

FOR WOMEN - YARDLEY'S LOTUS ALLURING COLOGNE AND SOAP **$1.75**

SYLVANIA FLASHCUBES

4 FLASHES IN ONE CUBE - FITS THE NEW KODAK INSTAMATIC.

ONLY, **79¢** A CUBE

RENSIE TRAVEL CLOCK

JEWELLED MOVEMENT, SINGLE KEY WIND FOR TIME AND ALARM. VARIETY OF COLOURS

$9.95

FISHER SWING-LINE LIGHTERS

VARIOUS ATTRACTIVE STYLES TO PLEASE MEN OR WOMEN.

$1.98

SCOTCH BRAND CELLULOSE TAPE

THE PERFECT WAY TO WRAP CHRISTMAS PRESENTS.

½" x 100" **15¢**
½" x 396" **25¢**
¾" x 300" **39¢**

EVEREADY #950 "D" SPECIAL 4-PAK

FLASHLIGHT BATTERIES FOR ELECTRICALLY OPERATED TOYS AND GAMES - BUY LONG-LASTING EVEREADY.

SUGG. LIST $1.19 — **99¢**

POPPYCOCK

By BABY BUNNY

A 10-OUNCE TIN OF GIANT PECANS AND ALMONDS WITH POPCORN IN A TRULY DELICIOUS BUTTER CRUNCH

$1.50

CORDIALITE CHRISTMAS CANDLES

IN BEAUTIFUL RED OR GREEN GLASS GOBLET WITH CLEAR STEM, WAX IS BAYBERRY SCENTED.

$3.95 PAIR

MUSICAL JEWEL BOX

WITH BALLERINA, 3-SIDED MIRROR, HAND PAINTED DESIGNS, RED VELVET LINING, VARIOUS TUNES.

$11.98

CADBURY'S MILK TRAY CHOCOLATES

ASSORTED CENTRES 1 POUND BOX

$1.75

SHEAFFER'S CHRISTMAS ECONOMY CARTRIDGE FOUNTAIN PEN

WITH TWO FREE CARTRIDGES.

ONLY **$1.00**

HANKSCRAFT VAPORIZER-HUMIDIFIER

(Model 202)

1 GAL. CAPACITY. OPERATES FOR 8 TO 12 HOURS. AUTOMATIC SHUT-OFF.

SUGG. LIST $9.95 — **$7.95**

YOU ALWAYS SAVE AT I.D.A. ON POPULAR PRODUCTS

MISS CLAIROL CREME FORMULA HAIR COLOURING — SUGG. LIST $1.95 — **$1.47**

G.E. CHRISTMAS REPLACEMENT LIGHTS — OUTDOOR 4/79¢ — INDOOR 4/49¢

MACLEANS TOOTHPASTE — SUGG. LIST 69c — **53¢**

PERTUSSIN MEDICATED VAPORIZER — SUGG. LIST $1.39 — **$1.09**

MODESS 12's — SUGG. LIST 51c — **39¢**

JOHNSON'S BABY POWDER — SUGG. LIST 75c — **59¢**

HEAD & SHOULDERS SHAMPOO — SUGG. LIST $1.39 — **$1.08**

SO COME IN AND SAVE THE POPULAR I.D.A. WAY

NOXZEMA SKIN CREAM 10 OUNCES SPECIAL — SUGG. LIST $1.79 — **$1.17**

OLD SPICE AFTER SHAVE LOTION — SUGG. LIST $1.50 — **99¢**

GILLETTE SUPER STAINLESS STEEL BLADES 5's — SUGG. LIST 75c — **59¢**

ALKA-SELTZER — SUGG. LIST 79c — **59¢**

LISTERINE ANTISEPTIC — SUGG. LIST 99c — **77¢**

SACCHARIN TABLETS ½ GRAIN 1000's — SUGG. LIST 99c — **67¢**

FACELLE MODERNE FACIAL TISSUES 200's — **2/37¢**

DOLAN'S	GEEN'S	LATTIMER'S	DUFF'S
256 FRONT ST. 962-3106	276 FRONT ST. 962-4551	229 FRONT ST. 968-5549	213 FRONT ST. 968-7928

THE INTELLIGENCER
Founded 1834
Merged in 1930 with
The Ontario, founded 1870

The Intelligencer

Authorized as Second Class Mail Post Office Department, Ottawa

BELLEVILLE, ONTARIO, WEDNESDAY, DECEMBER 22, 1965

THE WEATHER
Thursday: Variable cloudiness and a little milder. Low 30. High 38.

7c Per Copy

LOTTERY SEIZURE — Police view part of more than $17,000,000 worth of Irish Sweepstakes lottery tickets picked up Monday night in Montreal district raids. Left to right: Constable Emile Dorish and Constable Marcel Charette, QPF, Constable Andre Campeau, Montreal Police Dept. Seated is QPF Sgt. Jean Paul Lafrance, who led the combined raiding party. (CP Wirephoto)

British Tories Split By Rhodesian Problem, Some Backing Wilson

LONDON (CP) — Prime Minister Wilson triumphed early today when his Rhodesian policies won support in the House of Commons and split the Conservative opposition.

Winding up a hectic two-day foreign affairs debate, the Commons approved the Labor government's oil embargo against Rhodesia and gave Wilson a vote of confidence for his handling of the crisis that started with Rhodesia's unilateral proclamation of Independence Nov. 11.

But Conservative Leader Edward Heath faced a personal crisis when at least 80 Tories — more than 25 per cent of the party's parliamentary membership — defied his instructions in the two major votes on Wilson's Rhodesia policies.

The government won both of them, 290 to 272 and 276 to 50.

First, seven Conservatives abstained rather than support Heath in a motion of no confidence in the government.

Then, and more seriously, the party split at the edges in a vote on oil sanctions.

Heath had ruled that party members should not bring Wilson's oil embargo to a vote. But a right wing rebel group of 50 forced the issue and opposed the embargo. At least 26 and by some accounts nearly 40 voted with the Labor government.

The votes brought into the open the recent backstage murmurings against Heath. Tories have complained that both in Commons and on party platforms he has appeared less effective than Sir Alec Douglas-Home, the leader he supplanted last autumn.

Wilson's announcement that he plans to meet Soviet leaders in Moscow in February silenced critics of his own party who accuse him of too much support for the U.S. stand in Viet Nam.

In the vote of 299 to 272, the House defeated the Conservative motion to restrict economic sanctions against Rhodesia. In addition to the seven Conservatives who abstained, the nine Liberals voted with the government, increasing its majority to 27. Normally, it is only two.

Then when the 50 Tory members defied Heath and forced a vote on oil sanctions, the majority of the Tories abstained and the motion was crushed 276 to 50.

The votes followed a bitter and often noisy debate that brought an end to the Labor sun unity which the Commons had so far maintained on the Rhodesia problem.

Heath and Douglas-Home accused Wilson of seeking a blank cheque that would permit the use of force against the white minority regime of Rhodesian Prime Minister Ian Smith.

Wilson denied this and hinted that he was ready to lay down terms for negotiations with Smith, who declared independence from Britain Nov. 11. Without elaborating, he said there were signs that Smith's position was less than solid and that it may lose control when the breakaway colony begins to feel the full impact of economic sanctions.

Wilson also said that Britain would not promote a blockade of the African coast to enforce its oil embargo. But he made clear that if the United Nations called for such a blockade, Britain would not oppose it.

Because of the British oil em-

(Continued on Page 8)

Zambians Seek U.S., Russian Aid in UN Against Rhodesia

LONDON (Reuters) — Top-level Zambian missions due in Washington and Moscow today will seek support for United Nations action to topple the breakaway Rhodesian regime.

The missions were due to arrive from London where they had talks with the British government.

Foreign Minister Simon Kapwepwe, leading the mission to the United States, said he would confer with United Nations secretary — General U Thant and President Johnson.

"Zambia will call on the UN for mandatory sanctions and the use of UN forces to deal with the situation," he said here Tuesday night.

In Moscow, Finance Minister Arthur Wina and Agriculture Minister Elijah Mudena were to confer with Russian Foreign Minister Andrei Gromyko on all aspects of Rhodesia.

British Prime Minister Wilson met Tuesday with four Zambian cabinet ministers, who urged him to use force to bring down the Rhodesian regime.

"Economic sanctions against Rhodesia are showing signs of bringing the illegal regime down," the declaration said in a statement.

Britain has so far declined to go beyond clamping an embargo on oil and other supplies to Rhodesia.

PC Chief Criticizes Cabinet

OTTAWA (CP) — Opposition Leader Diefenbaker was not around last week to comment on Prime Minister Pearson's cabinet shuffle but he made up for it with two press conferences.

The Conservative leader held his first conference at Montreal during a stopover on his return from a Caribbean holiday and called for a further resignation from the cabinet.

When he arrived in Ottawa he again met the press and continued his attack on the government.

Party Council President Favreau should resign, he told both gatherings.

Mr. Favreau made a statement in Parliament that was not true during the Rivard affair, Mr. Diefenbaker continued, and was not following parliamentary tradition by remaining in office.

While he did not demand the resignation of Forestry Minister Sauve, Mr. Diefenbaker said the prime minister should appoint a commission to investigate allegations of election irregularities in Mr. Sauve's lieu-de-la-Madeleine riding.

RAISES QUESTIONS

Mr. Sauve's reply to the allegations last week was "unnaive, so nebulous" that it raised more questions than it answers.

The cabinet shuffle itself, he added, "does not indicate any changes in the attitude of the present government."

But, "having regard to the

(Continued on Page 8)

Hundred Arrests Expected

MONTREAL (CP)—Now that they have smashed what is believed to be the main Canadian distribution centre for Irish sweepstakes tickets, police say they will close in on individual distributors and vendors.

At least 100 arrests are expected shortly in the province of Quebec alone, a senior Quebec morality squad officer said Tuesday night.

Inspector William Pilkington, head of the Metropolitan Toronto police morality squad, said police departments across Canada have been supplied with lengthy lists of names and addresses of persons known to have distributed or sold Irish sweepstakes tickets in the past.

The official report on two police raids in Montreal area Monday night says that a total of

(Continued on Page 8)

Erhard Says He Is Pleased With Washington Conference

BONN (Reuters) — Chancellor Ludwig Erhard arrived back in Bonn today following two days of talks with President Johnson in Washington, during which he failed to get any firm U.S. commitment on a nuclear role for West Germany in NATO.

Erhard said at the airport he was impressed and pleased with the results of the Washington talks.

"I can say I was very much impressed and I am very much satisfied by the result. This is more than diplomatic form."

The chancellor, accompanied by Foreign Minister Gerhard Schroeder and Defence Minister Kai - Uwe von Hassel, will still have planned to report to the cabinet later today.

In Washington, Erhard accepted President Johnson's proposal that a greater say for Germany in nuclear defence should be postponed for discussion by a special NATO committee.

The committee was formed at last month's NATO ministerial conference.

In a communique issued at the end of the talks, the two leaders agreed West Germany and other NATO countries should have an appropriate part in nuclear defence.

German sources in Washington said the U.S.-proposed multilateral force of surface ships appeared dead, and no new concrete proposal was in sight.

Erhard said at a National Press Club luncheon Tuesday he is not tied to any specific project and wants to work toward a common solution that will satisfy Germany's desire for a role in nuclear defence.

German sources in Washington were unwilling to say whether their government, as generally believed, wants an actual physical share in a nuclear weapons system.

UN Assembly Concludes Long Session

UNITED NATIONS (CP) — The United Nations General Assembly concluded its 20th session early today after a U.S.-Soviet clash on Viet Nam marred its closing hours.

Soviet Ambassador Nikolai T. Fedorenko accused the United States of escalating the Viet Nam war, using toxic substances and stepping up "savage bombings."

Chief U.S. delegate Arthur J. Goldberg called the charges unwarranted and unfounded.

The clash followed approval of a resolution calling on all countries to refrain from intervening in the internal affairs of other nations, either directly or by subversion and terrorism. The vote was 109 to 0. Britain abstained.

This proposal, originally advanced by the Soviet Union, was aimed at U.S. policies in Viet Nam and the Dominican Republic. The references to subversion were written in by Western supporters, and Goldberg said the proposal had backfired on the Russians.

RECOMMEND LAW

TORONTO (CP) — A bylaw that would prohibit pedestrians crossing Metropolitan Toronto streets at other than approved crosswalks was recommended by a coroner's jury Tuesday. The suggestion was made after an inquest into the death of Rabbi Louis Gould, 70,

Texaco and BP Refineries Facing Strikes Thursday

TORONTO (CP)—Texaco and British Petroleum Oil Co. plants in Ontario and Quebec are faced with strike action Thursday if talks today between the companies and the Oil, Chemical and Atomic Workers International Union (CLC) fail to break a deadlock in contract negotiations.

James R. Duncan, Canadian director of the union, said Tuesday night oil workers will walk off the job at 4 p.m. Thursday unless favorable settlements with companies are reached by then.

Mr. Duncan said meetings between management and union representatives at Texaco's Port Credit, refinery and BP's refinery in Montreal were to be held today..

He said that so far as the other plants and marketing outlets go—the union is obliged by law to bargain on a plant-by-plant basis—"we have notified the companies we wish to have meetings and it only remains for times to be set up."

The strike would affect about 430 workers in Ontario at Texaco's Port Credit refinery, the BP refinery at Bronte and all marketing outlets at Hamilton, Bronte, Fort Credit and Toronto.

About 300 workers at the Texaco and BP refineries in Montreal and a Montreal marketing outlet also would be affected.

Mr. Duncan said more marketing outlets—truck terminals and bulk storage units—in Toronto possibly will be struck "but not all on the same deadline."

The oil workers' union has been on strike against the British-American Oil Co. refinery at Clarkson, Ont., since Sept. 15. This plant has continued to operate with supervisory personnel and both Texaco and BP are planning the same action if the strike takes place.

Direction of Economic Policy Pure Speculation

OTTAWA (CP)—While Mitchell Sharp is holidaying in Mexico and his office staff is sorting out new duties with two important departments, speculation is growing here as to the direction of economic policy under the new finance minister.

Mr. Sharp plans to return Dec. 31, just a few days before he is to relinquish his earlier portfolio as trade minister to Robert Winters.

Economic policy under Mr. Sharp is expected to be influenced greatly by the views of Mr. Winters. Both have had long previous experience in government. Mr. Sharp as deputy trade minister and Mr. Winters as resources minister and public works minister in the cabinet of Louis St. Laurent.

The big decisions to be made soon, after Mr. Sharp's return and Mr. Winters' installation involve banking legislation, trade promotion,"and the treatment of foreign capital coming into Canada.

Some modifications of recent policy are fully expected, but

(Continued on Page 8)

CLC Reaction to Cabinet Changes Cool, Reserved

OTTAWA (CP) — Organized labor's initial reaction to Prime Minister Pearson's cabinet changes has been cool but reserved.

A spokesman for the 1,300,000-member Canadian Labor Congress said Tuesday the CLC executive will not issue a formal comment on the massive labor department shakeup.

Mr. Pearson switched Allan MacEachen from labor to health minister and replaced him with John R. Nicholson, the former immigration minister. He also announced a plan to remove all manpower programs from the labor department and put them in a new manpower department to be headed by Jean Marchand, a cabinet newcomer.

Several months ago the CLC issued a sharp criticism of Mr. Nicholson's call for increased immigration to meet the short-age of skilled labor in Canada. The CLC said more effort should be made to train unskilled Canadian workers who now face unemployment unless they improve their abilities.

The CLC also had a long feud with Mr. Marchand when he headed the Quebec-based Confederation of National Trade Unions. The CNTU has campaigned against CLC-affiliated unions in Quebec and at one point initiated a pamphlet linking CLC President Claude Jodoin with such labor figures as Hal Banks and James Hoffa.

Blaring Bands And Clattering Hoofs Will Usher In Christmas At Bethlehem

BETHLEHEM, Jordan (AP)— In this little hilltop town where Christianity began, Christmas comes with the brassy blare of military bands, the clattering hoofs of prancing Arab stallions and the solemn music of hymns and chants.

Beneath the stone floor of the oldest church in the world, an olive wood doll of the infant Jesus lies in the manger where Christ was born.

The cave which tradition says was the stable of Mary and Joseph still exists—under the massive Church of the Nativity—but Christmas Eve in Bethlehem now bears little resemblance to the quiet night when wondering shepherds heard "glad tidings of great joy."

The caves at first stable is sheathed with marble and hung with rich brocades, a policeman stands guard inside, the thousands of tourists and pilgrims crowd the town.

This year no tourists will be told, like Joseph and Mary, that "there is no room at the inn." for Jordan has added 15 new hotels to handle the crush. The tourist trade is Jordan's main industry, and 29,153 visitors converged on the Holy Land last December.

Fifteen thousand are expected this Christmas Eve in Bethlehem alone.

The day starts with the joyous pealing of bells and the call of prayers from a mosque on Manger Square, for almost half of Bethlehem's 20,000 townspeople are Moslems.

Led by five lancers mounted on horseback, the patriarch of Jerusalem steps at mid - day from his car beneath Bethlehem's Christmas tree, a live, tilting umbrella pine decorated with Japanese lanterns, an electric star and a portrait of King Hussein of Jordan. From its lower branches a loudspeaker wails carols over the heads of the police and desert troops who hold back the crowds in the big square.

Donning an ermine cloak and crimson hat, the patriarch follows singing priests into the Basilica of the Nativity.

A carnival atmosphere reigns in the square, with the popping of firecrackers, the cries of a Jordanian Army and bagpipes band, and brisk business in the souvenir shops, while solemn rites take place in the incense-laden twilight of the 1,600-year-old church.

In nearby Shepherds Field, where the angel announced the birth of Christ, worshippers gather in the chilly late afternoon to sing carols. The field, owned by the YMCA, is fenced now and sheep are allowed, but the simplicity of the pastoral scenes is a reminder of the first Christmas.

While crowds shiver in the square, the patriarch returns for midnight mass in the 84-year-old Church of St. Catherine, part of the Nativity basilica. As choirboys sing In Excelsis Deo, the words light up in neon above the altar, and the bells of Bethlehem are broadcast around the world from a radio transmitter in a monk's cell.

In the back alleys of the town, uncrowded and barely changed since the days of the Bible, the citizens of Bethlehem quietly hold their own Christmas rites. monies — some even have a Santa Claus—or attend services in smaller, neighborhood churches.

In the past, the three tribes that share the nativity church—Roman Catholic, Orthodox and Armenian—have chosen Christmas Eve to vent their jealousies, with priests brawling in the crypts of Christ's birth or throwing bottles at each other on the roof.

That is why, for decades, Moslem policeman has been posted inside the stable, where a 14-pointed silver star marks the site of the manger. The visit of Pope Paul two years ago, however, did much to heal the ill-will among the sects, and the vestigence of the policeman has become more symbolic than functional.

When the ceremonies in the grotto end and the crowds have left, Bethlehem prepares to start the festivities all over again. For Christmas comes three times a year in the holy town, and the Orthodox and Armenian sects celebrate the birthday of Jesus in January.

"I hate snow!"

THE WEATHER

Synopsis: A slow warming trend is expected during the next 48 hours as a ridge of high pressure now centred over eastern Ontario drifts slowly east and the circulation shifts to the southwest.

THE TEMPERATURES

	Max.	Min.
Today	36	28
Year Ago	38	20

Today's Chuckle

One reason kids are always so happy is that they don't have kids of their own to worry about.

Will See Wife, Daughter First Time in 36 Years

Woman Treated For Injuries, Two Men Die

KINGSTON (CP) — Provincial police from Napanee and Belleville are investigating beating and shooting incidents in which two men have died and another is being treated for head injuries.

The woman in hospital here is Mrs. Cornelea Teepell, 39, of Bath, Ont. She is not in serious condition.

Dead are her husband, Otto Teepell, 37, who suffered fatal head injuries, and Raymond Tinkler, 30, of Sandhurst, about 20 miles west of here, who died of a gunshot wound.

Teepell died in Kingston General Hospital. Tinkler's body and a .22-calibre rifle were found in his car, parked on Highway 23 near Bath.

Police said only that Teepell died "of head injuries consistent with a beating."

Tinkler is a former provincial police constable who served at Westport.

Exports Higher In October

OTTAWA (CP) — Canadian commodity exports in October were valued at $790,700,000, an increase of 14.8 per cent over October exports last year, the Dominion Bureau of Statistics reported Monday.

This brought the value of exports for the first 10 months of 1965 to $7,027,700,000, an increase of 2.6 per cent over the same period of 1964.

DBS said exports were higher in dollar value in October to the United States and, to the United Kingdom.

Exports to the United States in October were valued at $427,200,000 bringing the 10-month total to $4,077,800,000 compared with $3,943,200,000 in 10 months last year.

Shipments to the United Kingdom in October amounted to $109,000,000, bringing the cumulative total for this year to $977,700,000 compared with $1,000,000,000 in 10 months last year.

A 70 - year - old Belleville restaurant chef and native of Yugoslavia will see his wife and daughter for the first time in 36 years today when they arrive at Toronto International Airport from overseas.

Mr. Ilia Christou, chef at Pete's Lunch on Dundas Street East in the hospital area, left his native land back in 1929 and has not seen his wife since.

On Flight 607 when it arrives in Toronto this afternoon will be Mrs. Christou, his daughter and her husband and five children. Mr. Christou's daughter was a baby of six months when he last saw her.

The family will spend Christmas together at Mr. Christou's South John Street home.

Santa Claus Visits Kiwanis Club Luncheon

The location was the same, but many of the faces were different — and much prettier.

It was the Father and Daughter Day at Kiwanis yesterday at the club's annual Christmas meeting.

Brig. Bernie Bersat of the Salvation Army conducted the program, accompanied by the Salvation Army Band.

Brig. Bernat said, "We will all receive gifts in this holiday season, but I trust we can impart gifts . . . gifts of love and understanding.

"Some homes will be happy and others will be sad, nevertheless, we must all think of the homes that are sad and do our best to help make them happy homes, too."

During a lively rendition of "Jingle Bells," Santa Claus skipped into the room, stopping here and there to dance with one of the little girls (and to admire some of the bigger ones).

Santa then gave out a bag full of presents and headed back to the north pole.

After a turkey dinner, complete with all the trimmings, everyone sang Christmas carols, accompanied by the Salvation Army Band.

Besides the Kiwanians and their daughters, the Salvation Army Band and Brig. W. Hawkett, members of the Kiwanis Workshop also attended the meeting.

Drunk Driving In Britain To Be Curbed

BY PETER BUCKLEY

LONDON (CP)—Just in time to take a bit of the edge from the pre-Christmas cheer at the corner pub, the British government announced Tuesday it is planning to begin random roadside checks to cut down on drunken driving.

Transport Minister Tom Fraser tabled a white paper in the Commons that proposes legislation to be introduced early next year.

It provides for:

—Spot checks by mobile police patrols, using simple equipment to check whether drivers have been drinking.

—Legal means of compelling drivers to be brought to a police station for further, more orthodox, sobriety tests if the preliminary test raises doubts.

—A standard measurement for impairment, based on a blood-alcohol level recommended by the British Medical Association.

There were immediate objections to the proposals from three groups whose members would be most affected.

POLICE QUESTION MOVE

The Police Federation, whose 80,000 members would have to enforce the new measures, passed a statement questioning the effectiveness of the proposed legislation "at a time when the home office admits that the shortage of policemen in Britain is serious."

The British Automobile Association approved of the idea of curbing drunken driving, but objected to the "crude methods" to be used in random checks. And the Royal Automobile Club denounced the random checks as unjustifiable interference with the rights of nondrinking drivers.

The level of impairment to be established is 80 milligrams of alcohol in 100 milliliters of blood, which was translated as usually meaning about 2½ pints of beer or five of the small English tots of whisky. Although conditions varied with the individual.

Anyone found to have more than that amount, after compulsory blood or urine tests at a police station, would probably be considered to be impaired.

Drivers could not refuse to take the test during the random check without "reasonable grounds," Fraser said, such as if the instance of a doctor hurrying to an urgent case.

TOWER CANCELLED

MONTREAL (CP) — Lucien Saulnier, chairman of the Montreal executive committee, said Tuesday that the City of Montreal has decided to cancel plans for a 1,066-foot tower on St. Helen's Island, site of Expo 67. Saulnier announced the plan with the tower Nov. 18 and said its estimated cost as $11,670,000.

Obituaries

WILLIAM STEWART CLEUGH

After a lengthy illness, William Stewart Cleugh of 156 Herchimer Avenue, died yesterday in the Belleville General Hospital. He was in his 73rd year.

Born in Seymour township, near Campbellford, the son of Mr. and Mrs. A.B. Cleugh, J. Cleugh, he resided in Camp Belford until moving to the Quinte district. Mr. Cleugh was an auto mechanic and had farmed for some years in the Canadiana district. He attended Burnbrae Presbyterian Church and was a member of Quinte Lodge No. 44, A.M., No. 233, and Ramses Shrine in Toronto.

He is survived by mobile portraits, using simple equipment to check whether drivers have been drinking.

—Legal means of compelling drivers to be brought to a police station for further, more orthodox, sobriety tests if the preliminary test raises doubts.

—A standard measurement for impairment, based on a blood-alcohol level recommended by the British Medical Association.

There were immediate objections to the proposals from three groups whose members would be most affected.

POLICE QUESTION MOVE

The Police Federation, whose 80,000 members would have to enforce the new measures, passed a statement questioning the effectiveness of the proposed legislation "at a time when the home office admits that the shortage of policemen in Britain is serious."

The British Automobile Association approved of the idea of curbing drunken driving, but objected to the "crude methods" to be used in random checks. And the Royal Automobile Club denounced the random checks as unjustifiable interference with the rights of nondrinking drivers.

The level of impairment to be established is 80 milligrams of alcohol in 100 milliliters of blood, which was translated as usually meaning about 2¼ pints of beer or five of the small English tots of whisky. Although conditions varied with the individual.

Anyone found to have more than that amount, after compulsory blood or urine tests at a police station, would probably be considered to be impaired.

Drivers could not refuse to take the test during the random check without "reasonable grounds," Fraser said, such as if the instance of a doctor hurrying to an urgent case.

TOWER CANCELLED

MONTREAL (CP) — Lucien Saulnier, chairman of the Montreal executive committee, said Tuesday that the City of Montreal has decided to cancel plans for a 1,066-foot tower on St. Helen's Island, site of Expo 67. Saulnier announced the plan with the tower Nov. 18 and said its estimated cost as $11,670,000.

Net Earnings Of V & G Total $1,183,908

LINDSAY, Ont. (CP) — Victoria and Grey Trust Co. of Belleville reported consolidated earnings of $1,183,908 for the year ended Oct. 31 and issued the following report in financial statement since its takeover of British Mortgage and Trust Corporation.

One statement covers operations of British Mortgage as a subsidiary of Victoria and Grey for months Sept. 30, 1965, date of the amalgamation. The second statement covers operations from operations of the old Victoria and Grey as a separate entity for the 12 months to Sept. 30 and as the amalgamated organization for October.

The 1-month statement for British Mortgage showed portfolio losses of more than $12,000, $7,000 on the evaluation of assets. More than $6,000,000 is owned by current operating profit, undivided profit and income tax adjustments from prior years, premiums on the issue of capital stock and transfers from reserves.

Deficit reported for British Mortgage as of Sept. 30 was $5,813,000.

Victoria and Grey reported assets under administration at Sept. 30 of $84,000,000 and at Oct. 31 with $104,000,000 a year earlier.

Net profit for the amalgamated company was $1,183,908. In 1964, Victoria and Grey had a profit of $1,002,272 and British Mortgage a profit of $444,786.

Russia Urges Canada Not To Aid Germany

MOSCOW (Reuters) — Russia has urged Canada not to support the revival of German militarism, Tass news agency reported today.

The agency said the hope, expressed Tuesday in Canadian Ambassador Robert Ford at the foreign ministry here, referred to an agreement between Canada and Germany on mutual letter weapons tests and the training of German units in the use of uniform and military equipment in Manitoba.

The statement, Tass said, cited a Russian-Canadian agreement, also referred to other increased military co - operation which is said helped West Germany to set up its militarization contrary to Canadian international commitments.

SAVE your MONEY FOR CHRISTMAS FUN!
OPEN AN ACCOUNT AT
BOOTH RADIO & TV
175 FRONT ST. (Opp. City Hall)
Sporting Goods - Cameras - TV - HI-FI - Ranges - Washers - Dryers.
NO MONEY DOWN
No Payments Till Next Year

SPECIAL!
CHRISTMAS BOXES
Jenny Lind
CANDIES

Beautiful Corsage Boxes 1-lb. $2.25
Assorted Chocolates ½-lb., 1-lb., 2-lb. .. $1.50 lb.
Miniature Chocolates ½-lb., 1-lb. ..... $2.00 lb.
Family Assortment $1.50
Hard Centres 1-lb. $1.50
Soft Centres 1-lb. $1.50
Cherries $1.35, $2.25
Big 'N Bold Chocolates, 1 and 2-lb. ..... $1.50 lb.
Personal Choice Chocolates, 12-oz. $1.00
Peppermint Patties, 7-oz. 60c
Whitman's Sampler, 1-lb. $2.25
Plus Many More Selections Of Delicious Chocolates
Geen's SUPER-SERVICE Prescription Pharmacy
THE HOME OF SUPER SAVINGS
PHONE 962-4551 — FREE DELIVERY
OPEN TONIGHT TILL 9 P.M.

exhilarating elegance for MEN
JADE EAST
COLOGNE 4 oz. 4.75
AFTER SHAVE 4 oz. 3.75
Discerning men find luxurious pleasure in the subtle masculine scent of Jade East...worlds apart from the ordinary.
DUFF'S - DRUGS
"Your Friendly Store"
Phone 968-7928
FREE DELIVERY

Board Members Against Oral French Being Included In the School Curriculum

Members of the Belleville Public School Board still do not feel that oral French should be included in the local school curriculum.

At the last meeting of the year held this week at the Quinte Bridge Street administration offices, members turned down a motion calling for oral French to be taught by the Department of Education for inclusion of an oral French program in their public school timetable staff.

At the same time, however, the board did not rule the idea out completely but agreed that further study on the subject should be made.

About two years ago board members turned down teaching of oral French in local public schools and since that time the subject was offered on a voluntary "after four" basis, under sponsorship of the Home and School clubs.

ENROLMENT UP

Current enrolment in city's public schools is given as 5,128, which is 78 more than the latest last year with attendance efficiency for the month of November being 94.6 per cent.

Estimated enrolment for September 1966 is given as 5,310, which by 1970 is expected to be increased to 5,875. An outline of probable school building requirements for the five-year period, 1966 to 1970, was given to the board.

Again at the school board meeting there was comment on the falling hairdress for the Belleville districts and its possible effect on future classroom requirements.

Schools Administrator L. A. Kells told the meeting that an analysis of the hair cuts in Belleville was not available to separate rural from urban and public school children from the parochial system.

SOME RESIGNATIONS

Current forecasts of school requirements are based on present enrolments and also municipal council asks for annual statistics in the number of building permits issued and population changes and movement.

Previous forecasts for accommodation and requirements have been based on an average enrolment of 22 pupils per classroom, but this year it is expected to be aimed at 30 pupils per classroom; 50 pupils for kindergarten room and 25 pupils for laboratories of 16 to 20 pupils as required by Department of Education regulations.

MOVING FROM CITY

Staff resignations were received from Mrs. Catherine Skinner and Mr. Frank Hall, who are moving to other locations in the province, and placement on temporary staff was approved for Mrs. Esther Kovac Mrs. Verna Howard, Mrs. Jean Hall, Mrs. Sharon Mohr and Mrs. B. Forbes.

The Board heard a brief report on the official opening of the Park Dale School. Commendation was expressed for excellent work of the contracting and teaching staff in preparation of the building, and a letter was directed to be sent to the home and School Association for hospitality provided.

A revision of working conditions was approved for the caretaking and custodial staff, providing minimum rate of $250 per month and maximum rate of $375 to be reached in six years, with the provision that credit could be given for previous related work, and for more rapid advancement on outstanding quality of work.

Overtime rate was set at 1.25 per hour and at the same time the Board approved service charge of $2.75 to organizations using buildings to provide for early opening and late closing. Some improvement in the work week were provided for summer vacation and the Board agreed to pay 30 per cent of cost of uniform and safety boots.

Requests for payment of hospital and medical plans, changes in vacation plans, allterative in the work week, more rapid advancement in the wage scale, and a maximum rate of $400 per month, were denied.

The Board will purchase a cheque writing machine from a local supplier at a basic price of $485.20 and will alter its provisions for signing authority to make use of this machine.

Some questions arose over the amount of gross legislative grant received for the year: $616,426.00, but as the calculations from the provincial computer were not available, the questions were not answered.

PLANS APPROVED

Tentative approvals for sketch plans for the proposed addition to the Hillcrest school were received from the Department of Education and the Ontario Fire Marshal.

Acting chairman for the final board meeting of the year was William A. VanTassel filling in for former board chairman, Dr. J. Russell Scott who retired to contest a seat on city council. Trustee Mrs. J. O. Dobson also resigned from the board, to accept appointment on the Bay of Quinte District High School Board.

Eight other members of this year's public School Board will not be back next year, this due briefly to revision of practices for election of trustees and reduction of the board to eight members.

Absent next year in addition to Dr. Scott, will be present members Mrs. Hazel Pugh, James Ritchie, George Eldridge, Gordon Trill, Gordon Hutchinson, Frank Clarke, J. N Hutchison and Harvey Brennan.

EXPRESSES APPRECIATION

Trustee-elect Mac Smith expressed board appreciation to the members who will not be back next year stating they had made an impressive contribution to the board and the number of years served on the board.

The board will hold its caucus meeting for 1966 on Wednesday, January 5th with next year's inaugural meeting scheduled for the following Wednesday, January 12th.

Jail Inmates To Be Served Special Dinner

The inmates of the Hastings county jail will not be left out of Christmas dinings, according to Warden Wallace Herriott and Salvation Army Envoy Bram Humphreys.

The annual Christmas dinner at 11.30 a.m. will consist of Christmas ham, dressing, mashed potatoes, carrots, peas, pickles, bread and butter, tea or coffee, mince meat and apple pie, topped off with fruit.

After dinner a special film "Merry on Cruising," courtesy of Trentieth Century-Fox will be shown along with a number of films donated by the Co-op Public Library. The Library projector will be operated by the jail staff.

The Salvation Army will supply the familiar Silly Ann Sunday dinner of fruit and candy for every prisoner.

Envoy Bram Humphreys will conduct the Christmas church service featured by special Christmas music and carol singing.

RAMS TRUCK

GUELPH (CP)—Harold Stewart Speers, 28, of London, was killed on Highway 401 near here Tuesday night when his car rammed the rear of a truck loaded with steel. Provincial police said steel bars protruding from the rear feet from the rear of the truck smashed through Speers' windshield. Truck driver Harry Weltmer of Strathford was not injured.

Merry Christmas
. . . to our many friends and customers who patronized us throughout the year.
HAPPY NEW YEAR
TO YOU ALL.
Dick Chapman
CHAPMAN'S
HOME BEVERAGES
364 Dufferin Ave. 962-5718

Long Haired Fur in High Demand at Sale

Fur will fly in the province if the Ontario Trappers' Association January Sale is anything like December's. The 28 buyers who attended found some of the highest quality fur ever offered at the sales - the price of fox reached an all time high of $53. All long haired fur was in very high demand with one silver fox fur going for $53 and $50.75 was top for colored fox.

Even bear brought a high of $27; wolves never were better with a top price of $15. Highest paid for beaver was $21, fisher - $30, marten - $18, mink - $24.50, muskrats - $2.45, and racoons - $7.50.

The next sale is January 4 in North Bay where all furs must be received by December 27. Eight days are required to sort and grade the fur for the critical eyes of fur buyers who are expected from all over the country and both sides of the Atlantic. The Ontario Trappers' Report looks forward to another good sale in view of the high demand shown at the last one.

Pupils Guests Of Teachers at Skating Party

Pupils of Sir Mackenzie Bowell Public School in West Belleville thoroughly enjoyed their Tuesday afternoon class period.

To celebrate the Christmas holidays commencing tomorrow the pupils were the guests of their teachers at a skating party at the Belleville arena.

All hands were on the skaters of the more than 240 pupils turned out for the party conducted under perfect supervision. Ice time for the party was paid for by the teachers.

Ten Million Benefits Paid

OTTAWA (CP) — Benefit payments under the Unemployment Insurance Act amounted to $10,000,000 in October compared with $11,500,000 in September and $12,000,000 in October, 1964, the Dominion Bureau of Statistics reported Monday.

The bureau said there were 20 per cent fewer claimants at October than at the end of September, and 90 per cent of the drop was among men claiming benefits.

Mrs. M. Koppert

SMOKERS DIDN'T LEARN

FORT WAYNE, Ind. (AP)—Marvin Nodland has drawn a $50 fine and 10 days in jail for smoking in bed. The penalties were imposed after firemen had been called three times to his apartment to put out fires caused when Nodland fell asleep smoking.

TEACH ESKIMO FRENCH

MONTREAL (CP)—Rev. Lucien Schneider, an Oblate missionary in northern Quebec, has written 200 lessons to teach the world's first French-Eskimo dictionary. The result of an estimated 25,000 hours work over 18 years, the dictionary will translate about 20,000 words in 600 pages.

DEATHS

FRASER, Mrs. Reginald (Ethel) — Of 16 Marmal Court, Willowdale, passed away on Monday, Dec. 20, 1965, in her 70th year. Mrs. Michael's Hospital, Toronto. Daughter of the late Mr. and Mrs. Fredrick Lee. Dear mother of Mrs. Ruth Bridge, member of Maureen, Brian, and Ronald. Funeral Service on Wednesday, Dec. 22, 1965, at 2 p.m. Mr. Carey Casey of Bellevue Chapel, 2231 Yonge Street. Committee of Toronto, Mrs. Fraser, Clair Thompson, Ronald Fraser, Dr. Bridge. Interment Mount Pleasant Cemetery. Toronto. 51-1

FREDRICK, Eugene B. — Passed away at the Kingston General Hospital, Tuesday, December 21st, 1965, in his 84th year. Brother of Mrs. Clarence Cleugh, Mrs. Dufferin Avenue, Belleville, Ont. Funeral Service will be held from the Bonter Funeral Home, Carleton Place, Ont., on Thursday, December 23rd at 2.30 p.m. Rev. A. A. Trew officiating. Interment, Riverview Cemetery.

CLEUGH, William Stewart — Passed away at the Belleville General Hospital, Tuesday afternoon, December 21, 1965, William Stewart Cleugh, beloved husband of Evelyn Grey, of 156 Herchimer Avenue, Belleville, in his 73rd year. Resting at the Pinkston and Luscombe Funeral Home, 64 Victoria Ave., at Church St. until Thursday afternoon. Service in Bonarbrae Presbyterian Church for service on Friday, December 24th at 2 p.m. Rev. A. A. Trew officiating. Interment, Mt. Evergreen Cemetery.

MARSHALL, Bertha Pratt — Passed away at the Belleville General Hospital on Monday, December 20, 1965. Beloved wife of Frank Marshall, of 19 Dufferin Ave., Belleville, Ont. Dear mother of Mrs. Frank Hodge, Dear mother of Mrs. Frank Hodge, Dear mother of Mrs. Frank Hodge, Dear mother of Mrs. Fredrick and Frank Hodge all of Toronto. Resting at the Rushnell Funeral Home, 257 Front St., Belleville, Ontario. Service in the Chapel on Thursday, December 23 at 1.30 p.m. Rev. Dr. Ralph Mingay officiating. Interment, Mt. Evergreen Cemetery.

MARSHALL, Bertha Pratt — Passed away at the Belleville General Hospital on Monday, December 20, 1965. Beloved wife of Frank Marshall, of 19 Dufferin Ave., Belleville, Ont. Dear mother of Mrs. Frank Hodge, Dear mother of Mrs. Frank Hodge, Dear mother of Mrs. Fredrick and Frank Hodge all of Toronto. Resting at the Rushnell Funeral Home, 257 Front St., Belleville, Ontario. Service in the Chapel on Thursday, December 23 at 1.30 p.m. Rev. Dr. Ralph Mingay officiating. Interment, Mt. Evergreen Cemetery. D31-21

IN MEMORIAM

BANKIE — In loving memory of a dear husband and father, Wilfred Bankie, who died December 22nd, 1964. Ever remembered by his wife and children.

JOSLIN — In loving memory of a dear husband, father and grandfather, Roy who was taken so suddenly December 22 nd, 1963. Sadly missed along life's way. Ever remembered by wife and family. —Mabel and Karen.

CARDS OF THANKS

The family of the late Mrs. John (Mabel) Fenn wish to express their sincere thanks to their friends, neighbors and relatives for their kindness, cards and flowers during illness, cards and donations to the Cancer Society during our bereavement in the loss of our dear mother. Rev. Edith Mainprize and the Mac-Kenzie Funeral Home.

This Christmas
GIVE
Laura Secord
REGULAR ASSORTMENT
1 lb. 1.60
2 lb. 3.20
3 lb. 4.75
5 lb. 7.95
MINIATURES
½ lb. 1.00
1 lb. 1.95
2 lb. 3.90
SALTED CASHEWS .... ½ lb. 90c, 1 lb. $1.80
SALTED NUT MEATS .... ½ lb. 90c, 1 lb. $1.80
MARASCHINO CHERRIES 1.00
DIXIES 1.65
FROSTED GUM AND FRENCH MINTS 1.50
FUDGE AND NUT ROLLS 1.50
GUERNSEY MILK WAFERS 1.00
CHOCOLATE COVERED BRAZIL NUTS 1.95
CHOCOLATE ALMONDS & RAISINS 1.00
PEPPERMINT PATTIES ..... .80
KIDDY POPS IN BOX ..... .40
KIDDY POPS IN CELLO BAGS ..... .50
CHOCOLATE KIDDY POPS ..... .65
HARD CANDIES IN JARS ..... .80
Butterscotch - Peppermint - Buttermint and Bridge Mixture.
CHRISTMAS CANDY CANES ..... .50
FOIL WRAPPED CHOCOLATE BELLS ..... .85
FOIL WRAPPED CHOCOLATE SANTAS ..... .75
LEAVE YOUR ORDERS NOW
FREE DELIVERY IN BELLEVILLE
DOLAN THE DRUGGIST
962-3406 FREE MOTOR DELIVERY
OPEN TONIGHT TIL 9 O'CLOCK
ASK FOR FREE PARKING STAMPS

Police Are Renewing Drive To Reduce Traffic Deaths During Christmas Holiday

By BILL COULTHARD
Canadian Press Staff Writer

Police across Canada are renewing their annual drive to reduce traffic deaths that each year mar Christmas festivities.

Most forces plan extra patrols in an attempt to reduce the toll of 60 dead and 1,200 injured predicted for the Christmas weekend this year by the Canadian Highway Safety Council.

Some forces already are carrying out a program of Christmas "spot checks" to nab drinking drivers and take defective vehicles off the road.

Other departments plan to help drivers who find they have had too much to drink by offering such drivers a ride home on request; others will help them find a taxi or other public transportation.

Among forces with a program of spot checks of drivers and their vehicles are Vancouver, Regina, Metropolitan Toronto, Sudbury, Ont., and Waterloo County surrounding Kitchener and Waterloo, Ont.

USE MOBILE PLAN

Vancouver police, who are battling a high accident and injury rate—one injury in every three accidents—started their spot checks in early December. They have organized on a mobile plan using crews that can set up and dismantle a check point quickly so the checks can pop up unexpectedly in various parts of the city.

Metropolitan Toronto police have augmented their spot-check system this year with a "blitz patrol system." Two patrol cars drive up and down a selected artery on a constant pattern throughout a 24-hour period, watching for traffic violations and impaired drivers.

Toronto police also are using volunteers from the Emergency Measures Organization to augment traffic patrols.

Police forces, through drivers, will get a lift from police include Charlottetown, Simcoe, Ont., and Barrie.

A Charlottetown police spokesman said: "We've been doing this for years and we're only too glad to give anybody a lift who needs it."

The Regina program is being carried out by four police volunteers. Two will answer each call, one to drive the police car and the other to drive the drunk motorist's car.

AGAINST AID PLAN

But Winnipeg Police Chief George Blow said he does not favor driving partygoers home because "it takes the responsibility away from the motorist."

Saskatchewan's holiday hazard campaign, in which both municipal police and the RCMP participate, started Dec. 7 and will run until the new year.

The Saskatchewan Safety Council, with 206 deaths this year, said it is "confident our toll will remain less than last year" when 229 died.

The Manitoba traffic death count also is slightly less than last year—at the end of October it stood at 150 compared with 167 to the end of October, 1964.

In Alberta however, traffic fatalities had risen to 306 at the end of October this year from 291 at the same time last year.

British Columbia, with 402 traffic deaths at the end of November compared with 413 for all of 1964, expects an increase from the 1964 total by the end of this year.

Bomb Railway Near Haiphong

By THOMAS A. REEDY

SAIGON (AP) — U.S. Navy jets smashed a key railway bridge 18 miles west of Haiphong today in another heavy bombardment of North Viet Nam's heartland, U.S. spokesmen reported, while air force planes carried the air war in the south within 800 yards of Cambodia.

Coming Events

ALCOHOLICS ANONYMOUS, Thursday, 8:30 p.m., St. Thomas Parish Hall, Bridge Street East.

SPECIAL SERVICE ON SUNDAY, December 26th, 8 p.m. in Marysburgh Christian Reformed Church. 72 Orchard Drive. Italia Choir will sing the Christmas Cantata "A Song Unending" by John W. Peterson. Everyone most warmly invited. 52-3-1

CHRISTMAS MIDNIGHT DANCE, Thursday, December 24th, 9:30 - 12 midnight, in St. Mathew's Parish Hall, Adelle St. Students $2c; Public $3. Orchestra. D17-22-24

WOMEN OF THE MOOSE: Social Evening every Wednesday at 8 p.m. 344 Front Street in Ground floor. (121-tf-v-u)

Trenton News

By EULA GOSLING — 393-3939

Ready to Call Tenders for New Bridge

TRENTON — The general contract for construction of Trenton's new bridge will be called on Thursday, Dec. 23, and tenders will be opened on Wednesday, Feb. 9 at 2 p.m.

On Thursday too, tenders for supply of structural steel for the new bridge will be called and these will be opened on Wednesday, Jan. 26. The general contractors will be supplied with the steel bids and they may include these in their own bids for the job. Unofficial estimates place the overall cost at close to a million dollars.

Departmental Heads Prepare For Next Year

TRENTON — Departmental heads at the municipal office are busy clearing away 1965 work and planning ahead for 1966.

Assessment commissioner J. Allan Sills says his department is in the process of checking on supplementary assessments and is mopping up operations from the recent sittings of the Court of Revision. Two cases remain to be completed and one case is to be heard before the county judge.

Tax collector Alan Weaver will submit a report to council through town treasurer Peter DeGroot. Mr. Weaver says unpaid sewer service charges will be added to unpaid tax bills this year. Owners whose tenants have not paid the sewer charge will be faced with paying the shot.

Building Inspector Wm. Anderson expects to have his year end report ready by shortly after the first of the year. It won't be Trenton's record year in building but totals will go over $1,300,000.

Group Captain Sends Greetings To District

TRENTON — Christmas message from Group Captain C. R. Thompson, Commanding officer at No. 6 Repair Depot, RCAF Station Trenton.

"At this happy time of Christmas and New Year's greetings it gives me great pleasure on behalf of all the staff at 6 Repair Depot to extend to all of our friends and neighbors in the Trenton, Belleville and Bay of Quinte area a most sincere wish for a Merry Christmas and health, wealth and happiness in the New Year. The hospitality, co-operation and support given 6 Repair Depot during the past year has been most appreciated.

"May the area continue to grow in fact and in spirit and may we all hope and work for continued peace."

HELPS PAY BILLS

UNITED NATIONS (CP)—Canada Tuesday turned over to the United Nations a cheque for $3,642,943 to help the world organization meet its peacekeeping deficit. The cheque was for the major portion of $4,000,000 in voluntary contributions pledged by Canada June 21 to help solve the UN financial difficulties.

(Advertisement)

READ THIS!

Chef Herbert Mueller, Belleville's Famous Gourmet Chef, has a wonderful treat in store for you. He and his staff are preparing your Christmas Dinner in a very carefully chosen, old fashioned manner that will surely tickle your palate. Also warm and friendly service awaits you at the Sun Valley Motor Inn — and don't miss our New Year's Eve attraction! Make reservations now, call 962-6211, Monday through Saturday - Entertainment nightly,

TRENTON'S YOUNGEST PILOT — Six - year - old Harry Hightmeyer is obviously delighted to be at the controls of a real live airplane. He was one of several youngsters who attended a 437 (T) Squadron Christmas party last Saturday at RCAF Station Trenton.

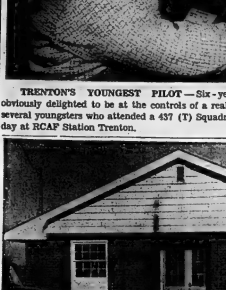

Trenton's Front Street Chamber of Commerce permanent office has now been bricked and the interior is being completed by contractor Jim Coadf It is located almost across from the new federal building.

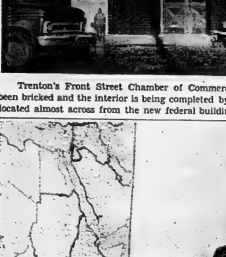

W/C G. W. Webb in Charge Of Canadian Planes in Africa

TRENTON — Wing Commander G. W. Webb of Hamilton, Ontario, will leave Trenton Thursday morning aboard an RCAF Yukon, bound for Africa.

Wing Commander Webb is heading up a seven man RCAF team which will make final arrangements for Canadian support of the United Kingdom's airlift of oil products to Zambia.

Wing Commander Webb's party will travel to Leopoldville and Elizabethville in the Congo, then to Lusaka in Zambia, where they will establish liaison with Air Commodore Mc. Dougall, Royal Air Force commander in Lusaka.

The present plan is to introduce an RCAF air transport shuttle service to airlift oil between Leopoldville and Elizabethville.

Accompanying Wing Commander Webb will be: Wing Commanders E. F. Hodgkinson and W. P. Wilhelm, and Sq. Ldrs. B. S. Finn from Air Transport Command at Trenton; from RCAF Station Namao in Alberta, F/L R. Howie and F/L V. R. Whitman and from RCAF Station Uplands at Ottawa, F/L Sertinoff.

Compliments of the Season

THE MANAGER AND STAFF

VICTORIA and GREY TRUST

Inventor Gets Proof Device Saves Lives

By DAVE McINTOSH

OTTAWA (CP)—Harry Stevinson has received one of the nicest Christmas presents a person could get—proof, after 10 years, that his invention really does save lives.

The 30-year-old scientist at the National Research Council began working on a device, now known as the crash position indicator in August, 1955.

It is 20 inches square, four inches deep and weighs six pounds. It ejects automatically from the fuselage of crashed airplanes and sends out a distress signal as far as 80 miles or more to indicate its position. Since some government departments and commercial air carriers began installing the device there have been seven crashes by planes carrying the indicator. But all the accidents were near airports or populated areas and no searches for them were required.

But early on Nov. 21 a single-engine Beaver plane with two men aboard crash-landed in a blizzard in a desolate stretch of country near Great Slave Lake in the Northwest Territories. The crash position indicator ejected properly and began sending its signal.

HEARS SIGNAL

On Nov. 24, flying above cloud at 8,000 feet, an RCAF Albatross search and rescue plane picked up the signal and homed on it to the crash scene. The two survivors were found unhurt.

"This was the first time in the first place—to save lives," Mr. Stevinson said in an interview.

"This has been the circle of us trying to get proof and the operators wanting proof before they install it," he added.

However, the RCAF and U.S. Air Force had long been convinced. They are installing the indicator on their subsonic planes and Mr. Stevinson now is working on adaptation of the device to supersonic aircraft.

Moreover, the transport department says it will in all probability be made mandatory for some planes and will install it on many of its own aircraft.

ORDERS DEVICE

The mines and northern affairs department previously had ordered installation of the device on some planes which they charter.

The sole manufacturer is Leigh Industry Ltd. of Carleton Place, Ont.

Air Canada has not adopted the device, which has been successfully tested floating on the North Atlantic in 30-foot waves.

Mr. Stevinson said his invention—the original patent is in his name in both Canada and the U.S.—should also result in faster finding and recovery of accident data recorders from crashed planes which contain them. Data contained in these recorders might prevent other crashes for the same causes.

The RCAF now is equipping its fleet of 12 Yukon transports with the same package containing both a crash position indicator and crash data recorder.

New Book on 'Copter Warfare Being Written In Viet Nam Jungles

By HUGH A. MULLIGAN

LAI KHE, South Viet Nam (AP)—"The book on helicopter warfare is being written over here," said the ace at the controls of a tiny bubbletop chopper. "We get a new chapter almost every day."

Maj. Bobby Davis spoke from above a bright checkerboard of jade-colored jungles and emerald green rubber trees. Only the trails of artillery smoke and the brown craters left by U.S. B-52 bombers strikes betray the existence of a war down there.

The 3rd Brigade of the U.S. 1st infantry Division was sweeping toward the huge Michelin rubber plantation, 45 miles northwest of Saigon, the scene of two bloody battles with North Vietnamese regulars.

As brigade aviation officer, a new job in a new kind of war, Davis had gone aloft to see how he might best employ the various "hogs," "slicks" and "guns" put at his disposal from the 1st Division's private air force of 100 helicopters.

BEAUTIFUL LANDING

At 10:10 that morning, one battalion of the 3rd brigade had been committed to action. It took 75 "slicks," choppers capable of lifting seven fully-equipped infantrymen, five trips each to move the battalion in to its landing zone, a jungle clearing the size of a football field at the northwest edge of the plantation. The "eagle lift," as such airborne troop deployments are known, had been a thing of beauty and precision.

First, navy bombers from the carrier Kitty Hawk had scorched the landing zone with a 15-minute air strike. Then the "hogs"—jet - like helicopters—"hosed down" the area for 10 minutes, each delivering 48 rockets.

Next came the "guns" — armed helicopters carrying 14 rockets, four 52-60 araching guns controlled by the co-pilot and machine - guns at each side manned by the door gunners. The "guns" came in, rockets and automatic weapons blazing and circled over the jungle clearing, where a puff of purple smoke from a signal flare, marked the landing zone for the first flight of "slicks." Down the long, green valley they came, fluttering like dragonflies in the thin tropical air, each alighting for less than six seconds its disembarkation time, to hit the ground on the run and disappeared among the trees.

At 10:30 all the entire battalion of 2,500 men was on the ground, its less than 40 minutes it had come 60 miles, a day's march for the old infantry. And these troops arrived fresh, ready for battle.

"They think it's a fine way to go to war," said Davis. To get food, water and ammunition to the rifle companies deep in the jungle, where there are no roads or trails, each rifle company carried a gasoline-powered saw, axes and demolition charges to back out its own landing zone for supply helicopters.

On the one day, these 100 busy birds of the 1st Division performed an amazing variety of missions. They flew in the troops, supplied them with food, ammunition and water, carried out the wounded, hauled heavy weapons, brought in urgently needed parts and medical supplies, provided lethal firepower, served as radio relay and observation posts and enable the commander to rescramble his battlefield to best tactical advantage in a matter of minutes, rather than days or even weeks.

More than 1,400 American helicopters now are busting about the Vietnamese countryside.

Helicopter warfare in Viet Nam reaches its most sophisticated form in the U.S. 1st Air Cavalry Division, the first all helicopter-borne outfit.

Equipped with nearly five times as many helicopters as an ordinary division and only half as many land vehicles (1,400 as compared with 3,200 for the 1st Infantry Division), the 1st Cavalry is geared to chase the enemy, hit him on the run and keep him from settling down long enough to reorganize and resupply. Each of its huge Chinook helicopters can lift 47 men in full field gear and move them into battlery. Even larger crane helicopters can bring in heavy engineering equipment to carve out an airstrip, rescue a Chinook that has been shot down and move mountains of supplies, ammunition and parts.

The 1st Cavalry's ability to plant its artillery in the middle of the densest jungle has given the government side of the war an immense advantage.

HITCHON'S
For the Best Piano Deal

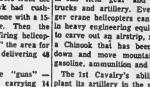

WE BUY, SELL AND RENT USED PIANOS
HITCHON'S
340 FRONT ST. BELLEVILLE

FLOOR SANDING AND FINISHING
GLEN ELLIOT
184 Dufferin Ave. — 962-3048

KELLY'S DRUG STORE
Announces the Opening Of Their New
COSMETIC BAR

Our New Cosmetic Salon features the finest selection of Fragrance, Perfumes, Soaps, Colognes and Beauty Aids for the modern woman . . . Our Expert Cosmetician is always available to assist in the selection of your gift needs.
HERE IS A SAMPLE OF PLEASING GIFT SUGGESTIONS . . .

- BY LANVIN . . . Arpege, Crescendo, My Sin, Scandal
- BY CHANEL . . . Chanel No. 22, Chanel No. 5
- BY EVYAN . . . White Shoulder, Great Lady
- BY MYRURGIA . . . Maja, Joya, Flor De Blason
- BY WORTH . . . Je Reviens, Le Bijou
- BY CARON . . . Fleur De Rocaille, Nuit De Noel.

ALSO AVAILABLE . . . GIFT SETS BY DU BARRY, MAX FACTOR, YARDLEY, DESERT FLOWER, REVLON, COTY, ETC.

MEN! PLEASE THE LADY IN YOUR LIFE WITH AN EXCITING FRAGRANCE, GIFT SET ETC. FROM KELLY'S

- FREE GIFT WRAPPING
- FREE CITYWIDE DELIVERY
- OPEN 7 DAYS A WEEK INCLUDING EVENINGS
- CLOSED CHRISTMAS DAY

KELLY'S DRUG STORE
411 BRIDGE ST. 962-5388

THE INTELLIGENCER
Intelligencer Established 1834 — Ontario 1870
Published Daily by
ONTARIO INTELLIGENCER LIMITED
Belleville, Ontario, Canada.

Subscription rates:
By carrier 40c per week
By mail in Canada $13.00 per year; 6 months $ 7.5;
3 months $3.75
By mail to U.S.A. $21.60 per year
Authorized as second class mail by the P.O. Dept., Ottawa, and for payment of postage in cash.
Member of The Canadian Daily Newspaper Association; Member Of The Canadian Press; Member of the Audit Bureau of Circulation.

Wage Spiral

The Brockville public school board's brief on spiralling teacher salaries has an air of desperation about it. This is understandable, as the brief makes only too clear.

The brief, presented by school trustee Ian Clark to the committee on aims and objectives of education in the schools of Ontario, which met in Ottawa last week, said salary negotiations by each local school board with the Ontario Teachers' Federation were a waste of time.

They were a waste of time; the brief said, because "no small board can do much to check the powerful teachers' federation which continues to ask for more."

To combat this inflationary spiral, the Brockville board suggested that one provincial body should negotiate the salaries of all teachers with the teachers' federation.

Boards in Brockville and other small centres, the brief said, "shrug their shoulders and tag along behind, trying desperately to hold the line and always ending up with a salary schedule lower than the metropolitan area boards."

From an economic viewpoint, this is a serious enough situation. Inflation has always been a bogey. Yet we seldom hear any warning cries on the subject these days.

It was former Bank of Canada governor James Coyne, who came up with a classic summation of the free-spending ways of this country.. Canadians, he said, "are living grandly beyond their means." And this is as true today as it was a few years ago.

Mr. Coyne resigned from his position because his economic views and those of the Conservative government of the time were irreconcilable. He faded quietly into obscurity, but his words remain to haunt us.

The teachers and others who seek increases of already considerable salaries might remember the former bank governor's warning.

Early Marriage

Controversial writer Betty Friedan had some wise counsel when she spoke to a recent gathering at the University of Western Ontario.

Author of The Feminine Mystique, Mrs. Friedan criticized early marriages, girls scarcely more than children having children, and wives giving up their educations to put their husbands through university.

Mrs. Friedan's most telling point had to do with the curve which early marriage and the raising of children place upon a girl's personal intellectual development and the discovery of herself.

The girl who has no expectation of herself as an individual and who has little sense of her own identity, said Mrs. Friedan, "is desperate to get her man."

Mrs. Friedan referred to women's search for self-expression and identity as the unfinished revolution which would not be finished as long as women are bemused by "the feminine mystique." She said the revolution can only be finished when women begin to take themselves seriously as human beings and to choose their own identities.

The author's comments are so full of wisdom that they require little comment. Mrs. Friedan is not suggesting that girls should abandon the idea of marriage (heaven forbid) and become career girls instead. All she is asking is that the young people should spend a little longer in school, go to university if they can, and see a bit of the world. In this way they will come to discover themselves as human beings, and enrich their personalities in a way that would not be possible otherwise.

Splitting Hairs

"Why can't Canadians use the term 'supervise,' rather than 'invigilate' with reference to examinations?"

This lament comes from a lecturer from overseas who is on the staff of a university out west.

The answer, we thought at first, might be "for the same reasons that professional people today never use a familiar and recognizable word when another, more pretentious one, is available." There is even a tendency to confuse the long-suffering public (as was the case at the recent conference on poverty in Ottawa) with lengthy descriptive passages that overwhelm rather than enlighten the reader.

Such passages may be punctuated with freshly-coined words like "scatteration." This word was used at the Ottawa parley in connection with Canada's swiftly-growing suburban areas and their inhabitants.

However, to return to the term "invigilate," Webster's dictionary turns the tables somewhat by noting that the word (meaning "to keep watch over students during a written examination") is used chiefly in Britain.

"Supervise," on the other hand, is defined as follows: "to oversee or direct (work, workers, a project, etc.); superintend." So that on balance the word "invigilate," through a pompous one, fills the bill very well in connection with examinations.

Male View of Fashion Scene

Christian Science Monitor

However heavy his usual gait, when it comes to women's fashions a mere man must tread lightly. It's no mean feat—as these columns have learned. Who, after viewing the latest creations we venture to risk a few comments.

"The total look," with its bold stripe (or other eye-catching design) running from head to toe and from garment to garment we accept as an artistic innovation not unlike the borrowings from Mondrian and other painters. Shockingly revolutionary to some, "the total look" appeals to our spirit of vibrant liberalism.

"The grandiose look," we are told, is all the rage among smart young moderns. We're prepared to go along. Little girls have always enjoyed dressing up in the down-to-the-ankle fashions which, piled in old chests, now graced their grandmothers. That the enchantment should carry over into the teens is hardly understandable. Hopelessly reactionary to some, "the granny look" appeals to our sense of the slightly outré, the charming.

Certain other innovations in the world of teen-age fads and fashions somehow fail to appeal to anything with which our experience has thus far equipped us. Despite its long and colorful history of painting the body with the thought of beautifying it, and despite the many designs to encourage widespread participation in the fine arts, both bewilder us. Among our conservatism balk at butterflies (or hyacinths) on the knees, (But "look" appeals to our sense of favor painted-on necklaces, bracelets, and rings, however far-fetched Parisian ladies may find them.)

With all our masculine resolve we try our best to keep a truly open mind toward feminine fashions. But we can't help wondering if there aren't times when "the very latest" gives us the feeling we're at least a momentary start.

Psst... Want A Picket?

Brantford Expositor

Shrewdly assessing the business potential in the mushrooming protest movement, a New York man has established a "rent-a-picket" service. For $3 an hour ($1.50 extra for bearded demonstrators) he and his colleagues will parade with placards to publicize personal gripes against mothers-in-law, bosses, former boy friends and the like. You name it; they'll shame it.

The use of mercenaries will certainly give the agitator the vicarious pleasure of ventilating his cause in public without having to endure the discomfort of the picket line. Professional picketers should be able to offer a better quality brand of protest than that of enthusiastic amateur dissenters. The service also opens up another job opportunity for students to earn money to pay their way through college.

A further advantage in a professional agitation would be that it may introduce some organization into the protest movement which has already reached the stage where there are demonstrations against demonstrations, with no sign of people marching in placard parades, the public cannot distinguish the participants with any program. A corps of hard-core complainers would eliminate crowd confusion, unless of course protest platoon decided to muscle in to picket the picket and so on ad infinitum.

Rail Links With Ottawa

Ottawa Journal

Christmas without an overnight train trip between Ottawa and Toronto will seem as unnatural as Christmas without snow to hundreds of persons this year.

It is no comfort for Christmas travellers that the CPR and CNR have been told to get together in the interests of storing adequate service between the two largest cities of the province. It is too late to help this year. Holiday visits will be made considerably shorter because travellers will be forced to use waking hours to make the trip. In many cases the new schedule means that the journey will not be made.

The proposals and counter-proposals for improving the service which the railways have made are proceeding with all the speed of a diamond-drill conference — or the old day-train to Toronto.

The Board of Transport Commissioners has at last recognized it should be doing something. The Board has now allowed that it might be necessary to call a public hearing. Better than any hearing would be to collect the reactions of the travellers who are coming to realize bi Christmas season that things have changed in the railway business; schedules are now arranged for the convenience of the railways, not people.

Christmas Trees

Windsor Star

The synthetic Christmas tree has cut into the market of the natural variety in recent years but the latter is far from a back number. Current statistics confirm that.

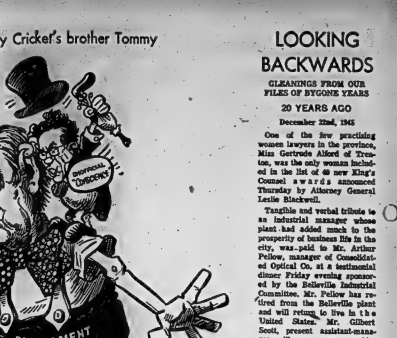

Letter to the Editor

* * *

The Real Meaning Of Christmas Time

Editor,
The Intelligencer.

There has been much discussion recently on a local radio program about Santa Claus, to be or not to be, and what to tell the children about the real meaning of Christmas. I say, let our children know the truth about Christmas spiritually, but also let them enjoy the tradition of Santa. Here is a little story you might like to publish.

When I was a little girl, my father used to gather us children around him on Christmas Eve and read from the big family Bible about the birth of Jesus whose birthday we were to celebrate the following day. He would glance over his glasses and say, "Now children, we will read from the second chapter of Luke".

I remember how excited we were, thinking about Santa who would leave our presents under the Christmas tree and about the very special presents we had bought for Mom and help with our very own money that we had earned by shovelling snow. One Christmas morning my brother started singing, "Happy Birthday, Dear Jesus, Happy Birthday to You", and we all joined in. Maybe you think this peculiar. Well, many years later, after doing those happy days we spent together. Many years have passed since our father was gone but the memorial about that holiday and its real meaning, but no amount of time can remove from our minds the memory of the warmth and love in a family who never forgot why we were celebrating Christmas.

Mrs. Cecil Walker,
R.R. 6, Belleville.

* * *

Salad Days In Viet Nam

St. Louis Post-Dispatch

We take a strictly objective view of Premier Nguyen Cao Ky of South Viet Nam, but we are forced to admire his culinary discrimination.

The other day Premier Ky visited a United States aircraft carrier and remained for luncheon. On the menu was fillet mignon and lettuce salad with French dressing." The dressing was that concocted by the chef to many American restaurants. The premier stared at the dressing and unceremoniously let it by think, that it was not French dressing, that French dressing is made of oil and vinegar.

Was the premier being boorish, discourteous? Perhaps, but consider the provocation. Any one who relishes a fillet mignon cent salad dressing is entitled to break a few rules of etiquette.

Deprivation

Toronto Star

Youngsters from economically depressed and culturally barren homes and districts who never make the grade in life usually don't fail because of lack of intelligence. It's their deprivation that leaves them unable to acquire middle-class learning, unable to train for a skill as adults, and robbed of incentive to go ahead and stand on their own feet.

To Your Good Health

Many Common Fears Can Be Conquered

By JOSEPH G. MOLNER, M.D.

Yesterday we discussed a man who for 10 years has been afraid of dying because of palpitation of the heart — periods of rapid beating which, he has been told, do not indicate anything wrong with the organ.

Heart flutters, or heart ailments whether .ni or imaginary, seem to have a special tendency to incite fear of death, although many people acquire the same fear from other sources: They fear cancer, or lung disease, or strokes, or some people torture themselves with fear of death without any particular cause in mind.

Other common fears are of height, of confinement, of being robbed, of being lost, of being sick, and a host of others.

* * *

Fear is natural enough emotion, but it can be conquered, either by becoming more familiar with unknown elements of it, or becoming more confident of being able to meet the situation.

A structural steel worker, sure of step and balance, overcomes fear of height. A person afraid of hospitals (common enough) loses that fear after being in a hospital, discovering that after all it is a place where people are cared for.

Although it isn't natural to want to die, critically ill patients do not necessarily fear death, I recall, also, a fellow physician who had a serious heart attack. He knew what had happened. He was thoroughly aware of his peril. Yet fear of death did not occur to him. Afterward (he recovered and is back in active practice) he confided, "I just got mad at having it happen to me!"

Young people quite often have (and try to conceal) fear of death, but usually the fear is abstract; that is, they have no immediate knowledge. (Even youngsters, confronted with the nearness and inevitability of death, become reconciled, and die bravely and easily when the time comes.) It is personal, doubt and fear of a kind unknown, rather than fear of death itself which disturbs us. This self is that it is natural to die as to be born. So why fear it? Men, women and children, in the moment of death, rarely are afraid. The fear of death, rather, is something a bit different from confronting the fact itself.

I know one man who, as a teen-ager, harbored a morbid fear of dying, and the simplest symptoms of ordinary ailments could put him in a cold sweat. He finally stumbled onto a formula which worked. It did for him, anyway. He told himself: "If I can just live until I am 40, I'll have had a good deal of life. Anything after that will be so much velvet."

He is now long past 40, and it has been many decades since he last feared death.

At a medical meeting, dealing with this very problem, one striking story was about an elderly woman, dying of cancer and very apprehensive and nervous despite all efforts to soothe her and keep the truth from her.

One day she fixed a young house doctor with a demanding glance and asked flatly, "Young man, am I dying?"

"Yes," he said. "Thank you," she said. "It's time somebody told me the truth." Her nerves calmed down. She became, for her remaining time, a happier, relaxed patient.

It wasn't death she feared. It was not knowing.

* * *

Dear Dr. Molner: Is garlic beneficial to health or in treating or preventing certain diseases? — Mrs. Y.

Ans. Garlic popular theory but there is no dependable evidence to support it.

* * *

Note to A. O.: If he is taking a pill for diabetes you can be sure it is not insulin. Insulin must be taken by injection.

Today in History

By THE CANADIAN PRESS

Dec. 22, 1965 . . .

Francois de la Verendrye, the last of the family of great French explorers, was born 250 years ago today—in 1715—the third son of the Sieur de la Verendrye. He discovered the Saskatchewan River in 1728 and spent more than 10 years on the prairies. He and his brother Joseph may have been the first white men to see the Rocky Mountains. After the British conquest of Quebec he inherited a seigniory and lived in Montreal. With his death in 1794, still unmarried, the family died out.

1761—Marquis de la Fayette sailed for France after the success of the American war of independence.

1825 — Anthony Eden became Britain's foreign secretary.

First World War

Fifty years ago today—in 1915 — the Germans reoccupied trenches lost in the Hartmannsweilerkopf the day before; Lt.-Gen. Sir William Robertson was appointed chief of the British imperial staff.

Strictly Personal

A Little Lesson in Logic

By SYDNEY J. HARRIS

Do you know the difference between a "convertible proposition" and a "non-convertible proposition"? If you don't, the chances are high that you can't reason accurately or realistically about many issues and conflicts in the modern world.

Suppose I suggest the proposition (which is true) "Neurotic people are usually unorthodox." Do you then turn illogically around into the proposition (which is false) "Unorthodox people are usually neurotic"? If so, you are committing a fallacy in logic, and a sin against truth.

Yet, we do this all the time, in dozens of obvious and subtler ways. One of the most obvious ways today is our estimation of events like student demonstrations on campuses.

We take the true proposition "Most kooks and beatniks will participate in these demonstrations," and we convert it into the false proposition "Most students participating in these demonstrations are kooks and beatniks." If we believe this second statement, then we become totally incapable of understanding the meaning and the thrust of student action.

Another common (and false) conversion is from "Communists support this position" to "Those who support this position are Communists." However, this second statement does not at all necessarily follow from the first. It may, or it may not.

LOOKING BACKWARDS

GLEANINGS FROM OUR FILES OF BYGONE YEARS

20 YEARS AGO

December 22nd, 1945

One of the few practising women lawyers in the province, Miss Gertrude Allcod of Trenton, was the only woman included in the list of 69 new King's Counsel awards announced Thursday by Attorney General Leslie Blackwell.

Tangible and verbal tribute to an industrial manager whose plant had added much to the prosperity of business life in the city, was paid to Mr. Arthur Pellow, manager of Consolidated Optical Co. at a testimonial dinner Friday evening sponsored by the Belleville Industrial Committee. Mr. Pellow has retired from the Belleville plant and will return to live in the United States. Mr. Gilbert Scott, present assistant-manager, will assume managership, the first of the year.

30 YEARS AGO

December 22nd, 1935

Mrs. Ella Ryan is entertaining the children living at the shelter at a movie this afternoon and afterwards the same children will be guests for dinner at the New Queen's hotel.

Mr. G. A. C. Weir, who has been manager of the bank of Montreal here for the past ten years is retiring. He and Mrs. Weir were entertained at the Belleville Club by the members of the staff on Friday evening. During the evening, Mr. D. J. D. Jones, the chief accountant of the local office of the Bank of Montreal, presented a beautiful Sheffield tray to Mr. Weir and Mr. W. Tern, the assistant accountant presented a bouquet of roses to Mrs. Weir. Much regret will be felt by the entire staff at the retirement of Mr. Weir.

40 YEARS AGO

December 22nd, 1925

Miss Hazel Taylor is home from Toronto to spend the Christmas vacation.

Dr. A. Haffner will spend Christmas in Kingston.

Mr. S. A. Bastedo, Evans St. will spend Christmas in Carleton Place.

Mr. H. R. Wilson is spending today in Kingston.

Church Street south of Bridge Street East to Dundas Street, and Holloway Street north of Catharine Street are to be closed to certain days and at specified hours in order that the boys and girls may use the hills for coasting. They will be subject to the supervision of the public works department.

50 YEARS AGO

December 22nd, 1915

At St. Thomas' Parish House in the Methodist church on December 24th, needy families will be provided with a good Christmas dinner from 10 to 3 p.m.

Mr. E. T. Austin is here to spend Christmas at his home on Cedar Street.

Mr. Herbert Chown has returned home after spending a few days in Hamilton.

Mr. and Mrs. J. Sharpe will spend Christmas with friends in Murray township.

Mr. Fred Wiggins is home from Kingston to spend Christmas.

Mr. Harry B. Stock will spend Christmas with relatives in Hamilton.

Mr. and Mrs. D. J. Fairfield will spend Christmas in Toronto.

Road Safety At Christmas

Oshawa Times

Roads in Canada, during the Christmas season, pose a need for additional alertness and consideration, both characteristics which are slowed preceptibly by alcohol ingestion, in many instances not noticeable in the drinker.

Dominion Automobile Association in a timely message urges driving Canadians to adopt a rational, common-sense attitude to holiday-season driving (and more important, drinking.)

Medical authorities say that even a single bottle of beer can bring the reflexes of the user to the point which makes for the difference between having an accident and avoiding one.

An automobile driver is in complete charge of a lethal contraption which can inflict sudden death on his fellow-man (and himself) in an instant. Any agent which, in any way retards that potential's reaction to split-second driving decisions should be avoided or treated with the caution it merits.

STOCK QUOTATIONS

(Stock Quotations Furnished by Barclay & Crawford)
56 Bridge Street East
P.O. Box 788
Members Toronto Stock Exchange
Belleville Office — Dial 968-5561
Manager, Rae B. Swansburg, B.Sc., B.E., P.Eng.

A.M. QUOTATIONS

INDUSTRIALS	MINES AND OILS
Abitibi 10¼	Atlantic Coast 157
Alberta Gas Trunk 38	Beth Copper 340
Algoma Steel 61½	Brunswick Copper 15
Argus C. H. 12¾	Central Delrio 10¼
Aluminum 32¾	Calvert Oil & Gas 31
Bank of Montreal 80	Campbell Chib. 885
Bk. Nova Scotia 71	Can. Tungsten 110
Bell Telephone 56	Can. Southern 257
B.A. Oil 29¼	Cons. Morrison 225
Brinco 6¼	Conwest Expl. 720
B.C. Forest 22¼	Copperfields 116
Canada Cement 42¼	Denison 35½
Husky Oil 13¾	Grandor 325
Cdn. Chem. Wts. 635	Hastings M & D 221
Cdn. Bk. Commerce 63¼	Hollinger 24¾
Cdn. Breweries 7½	Hudson Bay Mining 78
Cdn. Bk. Alum 15¼	Hudson Bay Oil 17¾
Can. Tire A 53½	Kerr Addison 850
C.P. Railway 64¾	Mt. Pleasant 31
Chemcell 13¾	McAdam Mining 95
Chrysler 29	New Hosco 240
Cons. M & S 46	Northgate 780
Cons. Paper 38¼	O'Brien 187
Cons. Gas 15½	Place Gas 190
Crush Intl. 14	Provo Gas 226
Distillers Seagram 36½	Quemont 10¾
Dom Stores 23½	Rio Algom 18¾
Dom. Tar 17¾	Sherritt Gordon 555
Falconbridge 105½	Spoonermines 31
Fleet Mfg. 75	Steeprock 640
Ford of Canada 154	Teckcorp 500
General Motors 110	United Comstock 24
Gt. Lakes Paper 26¼	Triad 250
Gtr. Win. Gas 28¾	United Keno Hill 450
Horne & Pitt 290	North American Gas 70
Home Oil A. 17¼	Willroy 178
Imperial Oil 82	Zenmac 33
Hawker Sid. 5¾	
Ind. Accept. 23¼	**TORONTO LIVESTOCK**
Intl. Nickel 100	TORONTO (CP) — Trading
Intl. Utilities 30	was active and prices were
Intr. Prov. Pipe 83¼	strong for the light supply of
Inv. Sys. A. 14½	slaughter cattle at the Ontario
Jelf Lake 35	Public Stockyards today.
Lake Ont. Portland 6¾	Veal calf and lamb prices
Jockey Club 495	were steady with hog prices
Levy 15¼	higher.
Laurentide Fin. A. 26¾	Slaughter cattle 631: Choice
Loblaw Co. P. 10¾	steers 26-27.50 with high yield-
Massey Ferguson 22¾	ing steers up to 28.90; good 25-
Mead Johnson (NY) 30	26; medium 22-25; common 16-
Noranda 31¾	22; choice heifers 24-25 with
Ogilvie 15½	sales to 26.60; good 22 - 23.50;
Pacific Pete 12	medium 20-22; common 14-19;
Royal Bank 72¾	choice fed yearlings 25-27; good
Salada Foods 10¾	23-25; good cows 15.50-16 with
Shell 14¾	sales to 16.50; medium 14.5.50;
Simpsons Limited 27¾	canners and cutters 10-14; good
Ste. of Canada 25¾	heavy bologna bulls 18.50-19;
Toronto Dom. Bk. 61¼	common and medium light 14-
Traders Fin. A. 21¾	17.
Trans. Can. Pipe 37¾	Replacement cattle 100: Good
Trans. M. Pipe 17¼	light stockers 23-25; good steer
Union Gas 30¾	stock calves 26-27; common and
Versatile Mfg. 18¾	medium 16-22.
Victoria & Grey 14¼	Calves 140: Choice vealers 34-
Westcoast Trans. 23¾	37; good 30-33; medium 28-29;
Walkers 34¼	common 20-25; boners 14-20.
	Hogs 516: Grade A at Toronto
	41.60-42.65 currently selling at
	42.05; heavy sows up to 35.25.
	Sheep and lambs 62: Good
	lambs 27-28; sheep 3-9 with
	yearlings up to 14.

Five most active industrial and mining stock quotations at noon.

INDUSTRIALS

Brazil 33?7, 10¾, up ⅛
Seven Arts 11?3, 21½, up ⅝
Fleet Mfg. 9600, 69 up 1
Aluminium 6549, 32¼ up ⅛
Gen. Dec. 6200, 5¾ unch.

MINES

Place 149900, 172 up 4
Deldona 132800, 84 up 3
Jonsmith 61600, 24½ down 4
Multi Min. 58614, 104 up 12
Hallwell 58600, 49 up 3

Toronto Stocks

TORONTO (CP) — Prices were mainly higher in moderately active morning trading today on the Toronto Stock Exchange.

In the main list, Brazilian Traction rose 1½ to 10¾, and Chrysler 1 to 57½. Aluminium and Seven Arts gained ¼ each to 32¾ and 21¼.

Comipco slipped ⅛ to 43¾, while Union Gas dropped ¼ to 30¼.

Among base metals Sicnoc fell 20 cents to 2.40, while Iron Bay added 7 to 2.27.

Asamera increased 6 cents at 2.75 to pace western oils higher.

In speculative trading, Place climbed 34 cents to 1.82.

Kerr Addison added 10 cents at 8.85 among golds.

Volume was 880,000 shares compared with 883,000 at the same time Tuesday.

Industrials and base metals closed with small gains in trade on the exchange Tuesday.

Algoma Steel gained 1¼ in 61¼ and Royal Bank added 1¼ at 72¾.

Among industrial losers Dominion Textile fell 1¾ to 32¼ and Canada Cement 1¼ to 42¾.

Although most base metals, held steady and the index advanced .04 to 82.23, Falconbridge eased ¾ to 105¾.

Most major gold producers held their own as the index dipped .06 to 153.10.

On index, industrials were up .47 to 164.51, and the TSE .29 to 154.30. Western oils fell .47 to 103.49. Volume was 2,782,000 shares compared with 2,426,000 Monday.

Geo. R. Pawson Dies at 77

TORONTO (CP) — George Raymond Pawson, 77, a major figure in railway labor negotiations for 35 years and chairman of the international executive board of the Commercial Telegraphers' Union, died here Monday after an illness of several months.

Mr. Pawson, as secretary of the general conference committee of the non-operating railway unions, was chief aide to Frank Hall in railway wage talks since 1943. He had been a prominent member of negotiating groups since 1920.

He started his career as a morse telegrapher at Stratford, Ont., for the Grand Trunk Railway in the late 1800s and transferred to the Canadian Pacific Railway Telegraphs in 1911.

He was secretary of the CPR general chairman's association, co-chairman of the administrative committee of the railway employees benefit plan and a member of the executive of the recently-formed Canadian Railway Labor Executives' Association.

KEEPS HARBOR CLEAN

Rotterdam, the world's busiest port, has a "mud-sweeping" boat which skims up floating oil and rubbish for sanitary disposal.

SAVE your MONEY
FOR CHRISTMAS FUN!
OPEN AN ACCOUNT
AT
BOOTH RADIO & TV
119 FRONT ST. (Opp. City Hall)
Sporting Goods - Cameras - TV - Hi-Fi - Ranges - Washers - Dryers.
NO MONEY DOWN
No Payments Till Next Year

OFF THE RECORD

By Ed Reed

GIFT SUGGESTIONS

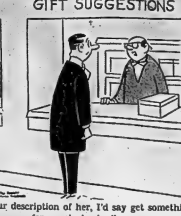

"From your description of her, I'd say get something for somebody else."

Federal Govt. Waiting To Hear From Provinces About Medicare Insurance

OTTAWA (CP)—The federal government still is waiting to hear officially whether the provinces will go ahead with medical care insurance programs which qualify for the federal offer to pay half the costs, officials said Tuesday.

The provinces had originally said they would tell Ottawa by the end of the year.

The possibility of issuing a reminder to them about this commitment is expected to be one of the first matters to come before Health Minister MacEachen as he moves this week into his new portfolio from the labor department.

Federal planners want to know as early as possible how many provinces will be involved so they can make financial and legislative plans for the parliamentary session opening Jan. 18.

If medical care insurance is to be available on a national basis by July 1, 1967, as proposed by Ottawa, a good deal of legislative and administrative work must be done by federal and provincial governments.

Federal authorities say they are confident the provinces' favorable reaction last July to the federal proposals will be translated into legislative action.

EXPECT CONFERENCE

Commitments from the provinces to do so probably will mean a full-scale federal-provincial conference early in the new year, possibly between Prime Minister Pearson and provincial premiers.

The federal offer to pay half the cost was based on provincial government programs meeting four principles.

Provincial plans would have to meet costs of all physicians services, except such items as cosmetic surgery. They would have to be available virtually every resident. They would have to be administered by the province or by a provincial agency designated by the province. Benefits would have to be portable from one province to another.

"One uncertainty is the final cost to the federal treasury. The total cost of medical care insurance was estimated in July at about $600,000,000 a year of which Ottawa would pay half. Thus roughly $14 per capita would come from the federal treasury.

However, this now is regarded as a low estimate. One reason is that nobody seems able to calculate what schedules of fees will be adopted by provincial colleges of physicians and surgeons or the prospects of these fees provincial programs will cover.

Wishart Will Increase OSC To 5 Members

TORONTO (CP)—The Globe and Mail says a strengthening of the Ontario Securities Commission will be announced today by Attorney-General Arthur Wishart.

The newspaper says the commission likely will be increased to five members from three.

The commission now has only two members, James F. McFarland and Chairman J. R. Kimber. The third member, G. E. Lennox, died two years ago.

Mr. Wishart reminded Tuesday that enabling legislation was passed at the last session of the legislature to permit the increase.

The paper says there is a strong possibility the commission's enlargement will be a prelude to making it an independent body. It now is under jurisdiction of the attorney-general's department.

A "dollar-a-year" man may be appointed to the commission from the mining industry, the paper says and also quotes informed sources that Mr. Justice Arthur Kelly of the Ontario Supreme Court is also a possible choice.

Mr. Justice Kelly was chairman of the royal commission that investigated the spectacular rise and fall of Windfall Oils and Mines Ltd. shares on the Toronto Stock Exchange during the summer of 1964.

The paper says the sources claim prominent persons would be unlikely to accept appointments to the commission unless it was strengthened.

Behind the "Glass"

Shortly after the New Year, the members of the Quinte Curling Club will be engaged in stiff competition in a number of events including the Tankard, Governor - General, Rose D, The Colts, the Seniors and British Consols playdowns. The first playoffs to get under way are the Consols and these will start on December 27th, and continue through a double knockout draw with eight rinks competing. Rings skipped by Murray Johnson, Mac White, Jack Robson, Charlie Cox, Lloyd Sheppard, Ernie Wilkinson, "Skit" Shaws and Bill Riley will take part and the first draw will pit Johnson and Sheppard, Robson and White, Shaws and Riley and Wilkinson and Cox.

As the men's draws have been completed the members are getting in a lot of practice and some excellent pick-up games are being staged. One of these was last night when skips Gordon Pinder and Mac White had a real battle, with White edging the Ottawa skip 5-3 in ten ends. The night before Pinder had the honor of winning. The Pinder rink was composed of Doyle Livingston, Larry Lovett, Neville Burroughs and Gordon Pinder, while White had his regular rink of Carl Charleston, Al McCallum and Ron Benn. Some excellent curling was witnessed. On an adjoining sheet Ernie Wilkinson and Murray Johnson had a go and this game was just as interesting.

The ice committee is to be congratulated for their work on the ice surface during the past week. The ice has been scraped, cleaned and flooded and many of the runs have been taken out. The ice is almost spotless at the present time and it is hoped that the curlers will try to keep it that way by being sure their footwear is clean before proceeding onto the ice.

THINKING OF AN EXCEPTIONAL NEW YEARS PARTY THIS YEAR?

Sensational Entertainment
"THE KINGS FOUR"
One of the Top Quartets in Show Business
COMEDY AND MUSIC
Tickets $16. Per Couple
Includes Noisemaker Kits and Deluxe Buffet.
RED LION
TRENTON HWY. 33

Clean ice makes for better curling and more satisfaction, because there is nothing more disagreeable than dirty ice. Unclean ice makes for poor curling because many shots are missed due to a piece of dirt on the ice. Give cleanliness a try for a while and see the difference.

Desirable Office Space FOR RENT
AVAILABLE IMMEDIATELY
Large area. Partitions can be arranged to suit tenants. All area is available on second floor level. Price ranging from 1.50 to 1.75 per square foot. Apply to
TRUDEAU MOTORS LIMITED
214-5 STATION ST. PHONE 968-6767

Cherney's

FRENCH PROVINCIAL

Buy Them Separately Or As A Group

44.88 EACH
3 Tables for 128.50

KROEHLER TABLES

Superbly finished high quality fruitwood finished tables. Choice of three styles — end table with shelf and drawer . . . step table . . . cocktail table. Authentic detailing, antiqued ornamental hardware.

A. 19.95

CHROME STEP STOOL 7.88
Vinyl covered padded seat and back. Fold-under steps.

B. 29.88

C. 12.88

GOSSIP BENCH 7.88
Bronze tubular frame, arborite table, vinyl covered seat and back.

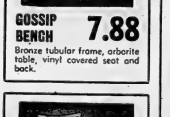

D. 12.88

E. 4.99 EA.

HOSTESS CHAIR 12.88
A popular item. Spring cushioned seat, button back . . . Choice of colours, fabrics.

CHRISTMAS TERMS
NO MONEY DOWN
NO PAYMENTS 'TIL FEB. '66

Here are 5 outstanding lamp specials sure to make a hit.
A. Pole Lamp — Beige and Brass with walnut trim 19.95
B. Floor Lamp — Brass and White with handy tray 29.88
C. Tall 35" high, porcelain white with gold decoration . . 12.88
D. Tall, 38" high traditional, Gold and Brown antique . . . 12.88
E. Modern Boudoir lamps 19" high, Brass with Walnut . 4.99 each

Cherney's Furniture World, Belleville Plaza
Open Late Monday Through Friday 'Til 9 p.m.

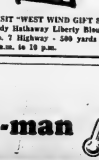

WEST WIND GIFT SHOPPE
DISTINCTIVE GIFTS FOR CHRISTMAS
—Lapplanders of Norway
—Lady Hathaway
—Liberty of London
—Wardawaska Weavers
—Canadian Handicrafts
—Hand-Made Jewellery
—Kore of California
VISIT "WEST WIND GIFT SHOPPE" for Distinctive Gifts — Lady Hathaway Liberty Blouses — Exclusive Christmas Cards, No. 7 Highway - 500 yards west of Junction 7 - 37. Open 8 a.m. to 10 p.m.

Be an anchor-man

Always serve Gold Anchor light rum when friends "drop anchor" at your house.
"up anchor" with GOLD ANCHOR
a light rum made by the Wood Rum Company Ltd. Montreal, Que

Ann Landers

Unemployed Genius Repulses Husband

DEAR ANN LANDERS: My dearest friend (I'll call her Lottie) married an oddball who thinks he is a creative genius. The slob won't take a steady job because he needs to be free in case a brilliant thought hits him. It's not my business that he doesn't take a job, but he doesn't take a bath either and this I find repulsive.

ANN LANDERS

I love Lottie's company. She is a dear person and we grew up together, but Heathcliff is too much. I've decided to put up with him, but my husband froths at the mouth when I tell him Lottie and Heathcliff are coming over.

Tonight when I told him they were dropping by after dinner he said, "I hope you enjoy that squirrel's company because I am leaving." He got on his coat and left. I spent two hours with them, myself.

I felt like crying, Ann. In my book my husband let me down. I do many things for him that I don't want to do, but I believe it's a wife's duty to please her husband. Am I wrong when I say he failed me? How should this problem be handled in the future? — TEARS IN THE PILLOW.

DEAR PILLOW: From your description of Heathcliff, I think maybe I would have left with your husband.

If you enjoy Lottie, see her in the afternoon. But don't inflict the squirrel on your husband when you know he cannot stand him.

* * *

DEAR ANN LANDERS: My wife and I are in our 60's. Last week we decided to re write our wills. Since both my wife and I have been helped greatly by medical science we decided to leave our remains to a medical school.

A few weeks ago we were having dinner with our children and we mentioned this. Well, we never saw so much commotion. It created a storm that both my wife and I are unstrung. Our children described it as gruesome, creepy and macabre to list a few collectives.

We explained nothing in the Bible says this practice is sinful. We further explained that it was not a spur of the moment decision — that we had thought about it for a long time and we want to do it.

Our children are putting so much pressure on us to change our minds that we are really upset. Please give us your views. Are we "way out" as they say? — L.G.C.

DEAR L.G.C.: Your children have no right to deprive you of the privilege of making this kind of contribution if you want to do it.

Since you have made it clear that this is your wish, consider it settled.

* * *

DEAR ANN LANDERS: I've been going with a very nice gentleman for six years. We cannot get married for a while but I won't go into the reasons here. (They are all good ones.)

We are both over 30 and have a mutual agreement to ignore birthdays. We never spend gifts. We do make a big thing out of Christmas, however, and this is what I am writing about.

For the last four years I've asked him what he would like for a Christmas gift and he has said, "Just give me the money and I'll buy what I want." Each year I have given him $40 and he seemed pleased.

So far as I know he has never bought anything. I think he just saves the money. This makes me unhappy because I want the pleasure of seeing him enjoy something I bought for him. Would it be rude of me to tell him how I feel or should I just continue to give him the annual cheque. — THE G.F.

DEAR G.F.: If you have been going with this man for six years you should have a fairly good idea of his tastes and needs. Go out and buy him a gift this year and I'll bet he registers more enthusiasm than he did over the cheques.

This broad-breasted beauty of a bird is roasted to golden perfection and garnished with "stars" of cranberry jelly. Mary Moore gives you turkey stuffing, roasting and gravy directions along with her suggested Christmas dinner menu today.

CHRISTMAS DINNER MENU

After much consultation and cooking the 1965 Christmas Dinner Menu has taken final form:

Consomme Madrilene
Smoked Salmon Canapes
Roast Stuffed Turkey
(see below)
Turkey Gravy (see Fri.)
Cranberry Jelly
Fluffy Mashed Potatoes
OR
Honey-Glazed Yams with Pecans
(see Fri.)
Shredded Green Beans with
Mushrooms
OR
Creamed Onions
Tossed Greens with Green
Seedless Grapes - Herb Dressing
Holiday Steamed Pudding
(see Nov. 29)
with Superb Hard Sauce
(see Nov. 29)
Mixed Salted Nuts
Coffee

WEDNESDAY

Dinner Menu

by Mary Moore

Pork Chop Casserole with Celery Soup Sauce; Fluffy Rice; Green Beans; Shredded Lettuce and Carrot and Cucumber Salad with Home-made Boiled Dressing; Canned Green Gage Plums; Hungarian Pecan Bars (see Tues.); Tea.

One of the extra dividends of this delicious menu is its beauty. The cranberry jelly may be cut out and used as a garnish on the turkey platter.

For novices and experts alike I will give the method of making the stuffing and roasting the turkey and making the gravy. I do not need to repeat the routine for mashing potatoes. You know they should be smooth and rich to be a lovely base for turkey gravy. My nephew Paul says the best part of Christmas Dinner is the gravy on the mashed potatoes.

Obviously Consomme Madrilene was selected because of its lovely color. Buy it. Do not try to make it unless you have lots of time and talent. You do not have to buy a lot of smoked salmon for the canapes. One-half pound will go a long way when sliced wafer thin.

Your main concern is stuffing and roasting the bird.

ROAST STUFFED TURKEY
(oven-ready 12 to 15-lb. bird)

Stuffing: (To be made and stuffed into bird on the day it is to be roasted.) One standard loaf bread pulled into crumbs; 1 cup sliced mushrooms; 1 cup sliced celery; ½ cup chopped apple; ¼ cup chopped onion; ¼ cup chopped parsley; ½ cup butter; 1 to 1½ teaspoons salt; ⅛ teaspoon pepper; ½ teaspoon sage or thyme or rosemary. In large frying pan melt butter and saute all vegetables and apple until wilted, not brown. Add to breadcrumbs in large bowl along with seasonings and mix. Stuff prepared bird and truss snugly.

Roasting: Dry outside of stuffed bird, spread all over with soft butter, roast at 325 deg. Fahr. for 4½ to 5 hours, no water, no cover, basting occasionally when drippings collect in pan. Note: If desired, cover bird with tent of foil for first 4 hours, then remove to allow skin to brown and crispen. A 25-lb. bird requires 9 hours at 325 deg. F.

NOTE: Please see Christmas Eve column on Friday for my method of making Turkey Gravy and the honey-glazed yams with pecans.

Volunteers Visit Mentally Ill At Kingston

Twenty - eight volunteer workers from the Ontario Mental Health Association, Belleville Chapter travelled by bus to Kingston last Tuesday afternoon to entertain patients of the Ontario Hospital.

Under the direction of Mrs. W. D. Newell, chairman of hospital visiting, a sing-song of carols was enjoyed. Mrs. Margaret Atkinson dressed as Santa Claus passed out gifts to 110 patients assisted by a number of helpers. A tasty lunch was served by the members of the hospital staff.

The Belleville branch is in charge of entertainment and welfare of the Mowat Division of the hospital where there is a total number of 75 men and women patients who look forward to the third Thursday of each month when entertainment is provided by the volunteers. The game of bingo seems to provide the most enjoyment.

Starting in January the Belleville Mental Health Association hopes to have a bus run on the third Thursday of the month. A small fee for bus fare would enable friends and relatives to visit the patients and provide much happiness for them.

Women's Institutes

QUEENSBORO W.I.

QUEENSBORO — The Queensboro branch of the Women's Institutes met at the home of Mrs. R. A. Sager on Tuesday evening. In the absence of the president, Mrs. Arthur Holmes, past president, took charge of the meeting.

The secretary, Mrs. Ed Holmes, read the minutes of the last meeting. The roll call showed nine members and two visitors present. It was decided to start the millinery course on Wednesday evening, January 5th at the home of Mrs. William Cassidy with Mrs. Harry Declair and Mrs. Ed Holmes as leaders.

Christmas carols were sung and a paper was read by Mrs. Arthur Holmes on Cree Indians. Mrs. Holmes also sang a song she had composed.

There was a Christmas gift exchange and also a sale of articles that could be used for gifts.

It was decided to give gifts to the patients at the Rawes nursing home and also to the senior citizens at the Alexander home.

At the close of the meeting lunch was served by the hostess and her assistants.

WINS DAY WITH KILDARE

Part of Lynnell Raye Bass' prize as Miss American Teenager is a small part in a Dr. Kildare TV episode.

WEDDING

VAN RAALTE—ANDERSON

Judith Ruth Anderson, daughter of Dr. Reginald Moore Anderson of 192 Eighth Line, Oakville, and Dirk Van Raalte, son of Dr. H. G. S. Van Raalte of The Hague, Holland, were united in marriage in Deer Park United Church, Toronto, by Dr. John Wilkie, on December 18th, 1965, at 7.00 p.m.

The bride, given in marriage by her father, wore a white crepe princess style gown with appliqued Alencon lace on the bodice and a band of the same lace at the hemline. A matching open crown caught her full length veil of white tulle illusion.

The matron of honor was Mrs. Roger Pugh (formerly Diane Slade) and the bridesmaids were Miss Denise Anderson, Miss Ginny Anderson and Miss Sonja Van Raalte, sister of the bridegroom. They were gowned alike in red brocade full length dresses with back panels lined with pink corded silk. Miss Elizabeth Anderson, flower girl, wore a full length pink corded silk dress.

Mr. Jack Soutar was groomsman, and the ushers were: Mr. William Logie, Mr. Peter Pidgeon, Mr. Ronald Van Raalte and Mr. John Van Raalte.

The reception was held at Carnegie House, Toronto.

Mr. and Mrs. Van Raalte will live at 535 Arlington Avenue, Toronto.

HAVE THEORY

HAMILTON (CP) — A coroner's jury was told Tuesday that Kenneth Holland, 23, may have fallen five storeys to his death Oct. 24 while testing his physical fitness. Thomas Drysdale, provincial safety construction inspector, told the jury there was no other reason why Holland tried to swing from hand to hand clinging to the narrow lip of a girder 58 feet above ground.

MARK'S FISH HOUSE
"IF IT SWIMS, WE HAVE IT . . . AND WE COOK IT"
Also fresh oysters, stewing size and oysters on shell.
Fresh super jumbo shrimps and cocktail shrimps.
Fresh broiled lobster and live lobster.
Fresh salmon.
352 FRONT ST. DIAL 962-0081

Please Note!
NO MILK DELIVERIES
DECEMBER 25 and 26 – JANUARY 1 and 2
Please arrange for an extra supply, so that our Delivery men can enjoy a long Christmas and New Year week end.
Season's Greetings To All!
LEE GRILLS DAIRY LTD.
REID'S DAIRY CO. LTD.
ROBLIN DAIRY LTD.

SAVE your MONEY
FOR CHRISTMAS FUN!
OPEN AN ACCOUNT
AT
BOOTH RADIO & TV
170 FRONT ST. (Opp. City Hall)
Sporting Goods - Cameras - TV - Hi-Fi - Ranges - Washers - Dryers.
NO MONEY DOWN
No Payments Till Next Year

DOWNTOWN SHOPPERS PARK FREE! at the rear of
SMITH HARDWARE
River Road
EASY ACCESS
2 HOUR MAXIMUM
Parking Lot X
ROOM FOR 50 CARS
City Hotel
Smith Hardware
Baxter's Lunch
Front Street
VICTORIA AVE.
COURTESY OF:
CITY HOTEL
SMITH HARDWARE
GEORGIA SALON
MARIANNE'S
WRAY'S FURNITURE
REDDICK'S BAKERY
ELISE STYLES
STEPHEN LICENCE
ARTISTIC LADIES' WEAR
BLACK'S MEAT MARKET

Mink . . . glamor with beauty. Various Natural Shades.
PRICE WILL SURPRISE YOU.
A deposit will hold your choice.
Ashley FURS
CUSTOM FURRIERS
294 FRONT STREET
BELLEVILLE, ONTARIO

NOW AT YOUR FAVOURITE STORE
Like
TRADE MARK
A QUALITY PRODUCT BY SEVEN-UP
THE FIRST DIET DRINK THAT REALLY QUENCHES
1 CALORIE PER 6 FLUID OUNCES
YOUR DIET DRINK
HOLIDAY PARTIES LIKE LIKE

Christmas Concerts

TRINITY UNITED CHURCH

NAPANEE — The true spirit of Christmas must have entered the hearts of over 600 people who crowded Trinity United Church for the annual carol and candlelight service which began at five o'clock Sunday afternoon. As far as possible, the church had been transformed to create the setting of that first Christmas, with a life sized rustic stable at the heart of the church, taking the place usually occupied by the communion table, and the doors above becoming the blue sky by means of clever flood lighting.

After the opening music, the Christmas story was told with a cantata interspersed by readings by the minister, the Rev. E. Irvine Johnston, the living figures in the pageant giving visual form to the words and music.

At the appropriate moment the huge curtain was raised and in the Sunday school auditorium was a hillside built up against a lighted background, where sheep grazed on the distant hills. A star moved to centre above the stable and the occupants to show the Magi that they had reached their destination.

Carols projected on the screen and sung by the congregation accompanied by a four-piece brass band and the organ opened the service. The junior choir sang and took their places among the congregation, to be replaced by the members of the senior choir who sang the cantata.

Mr. William Aylsworth was organist and the director of the senior choir. Her husband directs the junior choir and the band. Lighting was in charge of Lewis Wagar, and Lloyd Aylsworth operated the projector.

Mr. and Mrs. David Copeland portrayed Mary and Joseph, and Mrs. Gordon Stephens was the angel. Four wee cherubs in front of the stable stole the hearts of all. They were three-and-four-year-old children, Robert Howse, Robert Hawley, Susan VanLaren, and Elaine Johnston. Bill Woolsey, Bill Robertson and Laurie Clark were adult shepherds, and Carl Johnston a shepherd boy. Jim Plumley, Richard Plumley and Gail Delfne were the three kings of the Orient.

The service closed on a modern note. As the choir sang "Once Again the Bells Ring Out", children dressed to represent various occupations knelt reverently one by one before the communion rail. The spirit of that first Christmas lives today in the hearts of the men of all races and all occupations.

(Advertisement)

EARN UP TO $100 A WEEK OR MORE!

BIG PAY JOBS WAITING for MARVEL GRADUATES. MARVEL HAIRDRESSING SCHOOLS in principal cities offer exclusive "MARVEL TUTOR" training. Complete course DAY or EVENINGS. Make new friends. Write today to MARVEL HAIR SCHOOLS Established over 60 years. Dept. 31, 318 Bloor St. W., Toronto

THE LITTLE WOMAN

Recruiting Thousands Of Women in Services Now Being Considered

By DAVE McINTOSH

OTTAWA (CP)—The defence department is considering recruiting thousands of women to redress the growing manpower shortage in the armed forces.

The matter has been discussed by the defence staff and in the defence council and papers on costs and the like have been prepared for Defence Minister Hellyer, informants said Tuesday.

Until recently, there was no strong move toward a big increase in the number of women in the armed forces, which now stands at 1,216.

But the services now are experiencing a manpower pinch, mostly because of the boom in the economy.

The ability of women to do many jobs in the armed forces has never been in doubt. But authorities say there are several reasons against recruiting large numbers.

The main drawback is that in many instances a woman is no sooner trained in her service job than she gets married and leaves the armed forces.

From time to time—it would be ungallant to name dates—it has been deliberate defence policy to sign on the boneliest applicants with the expectation of keeping them in the armed forces longer.

CREATES PROBLEMS

Rotation of men in various jobs also becomes much more difficult with women occupying many service posts.

For example, if most administrative positions are filled by women, it becomes difficult to find service jobs at home for men in the administrative field who have served their terms of duty abroad.

The navy, long ago discovered this problem when it hired civilians for many shore jobs. As a consequence, sailors have had to remain at sea for long periods away from their families because there were few shore jobs open to them. Many sailors have left the service as a result, making the shortage of skilled technicians even worse.

The navy has had to tie up several ships because it hasn't enough skilled manpower to keep them at sea.

If the defence department does decide to recruit more women, officials said, there will be a common policy for their employment by the services.

There isn't such a common policy now. The RCAF has 657 women in its ranks, the navy 365 and the army only 194. They perform a great variety of jobs from nursing and pharmacy to meteorology and data processing.

During the Second World War a total of 45,657 women served in the Canadian armed forces—21,624 in the army, 16,000 in the RCAF and 7,043 in the navy.

U.C.W. Meetings

MOIRA U.C.W.

MOIRA — Mrs. Gordon Foster was hostess for the Christmas meeting of Moira United Church Women. The president, Mrs. Don McIlravy, opened the meeting with a Christmas poem while Mrs. Clayton Vanderwater read the Scripture and Mrs. Wesley Farrell had the devotionary. Christmas hymns were sung with Mrs. James Vanderwater at the piano.

Mrs. Wesley Farrell presided over the program when several Christmas readings were given. Mrs. Angus Mumby and Mrs. Gordon Foster sang solos. Mrs. James Vanderwater played a piano solo. Mrs. Ross Ketchenson gave a very interesting topic on "Love."

The exchange of Christmas gifts took place and lunch was served by the hostess. The members packed Christmas parcels for shut-ins in the community.

MEET TO MAKE SWEET

SUDBURY, Ont. (CP) — The women's club of St. Eugene's parish revived Le Jour de la Tire or "taffy-pulling day" on St. Catherine's day, Nov. 25. The women dressed in costumes of the 1890s to make home candies together.

Susanna's Family Fare

FLOWER HOLDER

Dear Susanna: How often have you received a perfectly beautiful bouquet of flowers only to be disappointed in your attempt to arrange them because of their great long heavy stems?

Chicken wire to the rescue. Purchase a small quantity at your local hardware store, snipped to the size you wish. You might even take your favorite large vase along and have the hardware man help you crush the wire and fit it into the bottom of your container.

By poking the strong stems of large unwieldy flowers such as gladioli, down through the ball of crumpled wire, there is no chance for the flowers to flop about or slump over to one side as they are so inclined to do. Instead, they stand like sentinels. — B. M. D.

OPEN SESAME!

Dear Susanna: Is this column reserved for women or can a mere male have his say? Here goes nothing!

When I open a new tin of shoe polish I insert a small tab of tape between the lid and the tin. This means I won't encounter any future difficulty removing the top.

A pull on the tab does the trick every time . . . useful idea for tin syrup lids, too. — "Sea Vesuto"

TOUCH OF GLAMOR

Dear Susanna: Add a touch of glamor to last year's plain Christmas tree balls by pasting on simulated snow flakes.

Multitudes of these lovely snow flake patterns can be cut from lacey white paper doilies.

Add a colorful sequin here and there for sparkle. — Mrs. I. Rogers.

SOCIAL and PERSONAL

AT HOME

Friends and neighbors of Mr. and Mrs. Arthur Greenwood are invited by Mr. and Mrs. Donald Geen to call on them at their home, 81 Cedar Street, on Sunday, December 26, from 3 to 5 and 7 to 9 p.m., to mark the occasion of their 25th wedding anniversary.

* * *

AT HOME

Mr. and Mrs. Frank Stapley, Stirling, will celebrate their 65th wedding anniversary on Christmas Day. They will be at home to friends and relatives on Monday, December 27, from 2.00 to 5.00 p.m. Please omit gifts. 2t22-23

* * *

Mr. Wilfred Muir, 303 Foster Avenue, is a patient in Belleville General Hospital.

* * *

Mr. and Mrs. Howard Bovay, 9 Carl Street, left Toronto International Airport Tuesday evening for Fort William where they will spend Christmas week with their son and his family, Mr. and Mrs. Wayne Bovay.

REPLACE OLD SLUMS

The city of Moscow completed 30 new apartment units every day.

For Season's Treatings Choose the best

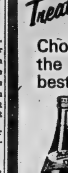

Choose Wilson's GINGER ALE TONIC WATER CLUB SODA X11

Will Spend $175,000 on Cancer Research

Group Captain (Retired) W. H. Schroeder, recently appointed to the executive staff of the Ontario Division of the Canadian Cancer Society, addressed 35 executive members of the Quinte-Thousand Islands District.

He stressed the importance of the work of the Cancer Society and congratulated the district on reaching 103 per cent of their quota during the recent campaign.

The meeting was held at Ellis Hall, Queen's University and chaired by the district president, the former mayor of Belleville, A. M. Hall.

During the meeting, W. H. Caverly, District Campaign Chairman, stated that $175,000 would be spent in the Kingston area in research grants from the Canadian Cancer Society.

Seminars were held on the following topics:

Education, maintenance and nominating, campaign and women's service.

Dr. R. C. Burr, medical advisor, stressed the importance of monthly breast self-examination and yearly check-ups and films were shown by L. E. Babcock on this topic.

Local members of the District Council present were:

District president, A. M. Hall; Vice-president, D. A. Caldwell; and members of the Belleville unit, Mr. W. B. Vandervoort, Mrs. B. Marsh, Miss Shirley Woodcox and Mrs. M. Scott.

Mrs. W. D. McArthur represented Prince Edward County, and from Trenton were: Mr. Jim Tovey, Mr. Jim Campbell, Mrs. W. A. L. MacDonald, Mrs. G. McLay and Mrs. G. Greer.

Women's Institutes

PINE GROVE W.I.

MARSH HILL. — The Christmas meeting of Pine Grove Women's Institute was held at the home of Mrs. Don Irish with 18 members present.

Mrs. Farley Lindenfield, president, opened the meeting.

Mrs. Harold Detlor was convener of the Christmas program and the members enjoyed singing Christmas carols.

Miss Maureen Irish played two piano selections.

Christmas readings were given by Mrs. Harry Coulter, Mrs. Farley Lindenfield and Mrs. Leslie Fiehl.

Mrs. Detlor presented a few thoughts on Christmas.

Mrs. Harry Coulter gave a full report of the area convention.

Mrs. Lindenfield closed the meeting with a Christmas prayer. The members enjoyed a penny sale, after which the hostess, assisted by Mrs. Bert Scazies, served refreshments.

SHOP CHERNEY'S TONIGHT — SELECT AN AUTOMATIC CLOTHES DRYER!

CYCLE SELECTOR FOR AUTOMATIC DRYING

Simply dial the degree of dryness you prefer — the correct drying time and temperature are set automatically.

Once selected it will always give you the some degree of dryness regardless of the type of fabric, the thickness of the fabric or the wetness of the clothes.

TIME SELECTOR FOR TIMED DRYING

In addition to the automatic cycle you have 3 timed drying cycles. **High:** for sturdy, everyday fabrics such as sheets, towels, work clothes. **Medium:** for more delicate fabrics — wash 'n' wear, silks, rayons, etc. **Fluff:** for all heat sensitive fabrics requiring special care.

4 Cycle Drying — Customized Automatic Setting

Please Note: This is not a stripped-down model. This McClary-Easy automatic electric clothes dryer is "loaded" with features. There are four different drying cycles, enabling you to dry any type of fabric the way it should be dried. There's no over-drying . . . no under-drying . . . no waste of electricity. These different timed drying cycles with three temperature selections and a special setting delivers clothes damp dried, ready for immediate ironing.

- HEAVY DUTY . . HI-SPEED
- FULL-WIDTH FLUORESCENT SURFACE LIGHT
- PORCELAIN RUST-PROOF TOP
- GIANT LINT COLLECTOR
- INTERIOR DRUM LIGHT
- SANI-SUN GERMICIDAL LIGHT

WITH EXCLUSIVE METER 'D-AIRE DRYING

McClary-Easy's exclusive meter'd-aire system provides more drying and uses less electricity . . . Cost 25% less to operate than other systems. Incoming air travels up and around a heated cylinder, pre-heating the air and keeping the cabinet cool. Then air is drawn through a special "metering" intake, over and through the heating unit . . . Then evenly distributed through the clothes as they revolve in a perforated cylinder . . . And finally drawn off through the giant vacuum lint filter.

SAVES UP TO 25% ON OPERATING COSTS

$179

CHRISTMAS TERMS — NO MONEY DOWN . . . NO PAYMENTS 'TIL FEB. '66

Cherney's FURNITURE WORLD

more local winners!

$500 $100 $10

PURITY FLOUR pays out cash every day

YOU CAN WIN, TOO!

Cash! Cash! Cash! Every day, more winners! Just by buying Purity Flour, a chance to find valuable $10-$100-$500 cash certificates inside bag. No contest. No quiz. Everybody who buys *any size bag* has equal chance to win. (Just answer simple qualifying question.)

look for the cash certificate

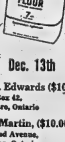

MORE CASH WINNERS In this area—week of Dec. 13th

Miss Elaine Landry, ($10.00)
83 Dominion Street,
Trenton, Ontario.

Mrs. Frank G. Edwards ($10.00)
Box 42,
Foxboro, Ontario

Mrs. Beverley Whitney ($10.00)
31 Orchard Drive,
Belleville, Ontario

Mrs. Ralph Martin, ($10.00)
33 - 2nd Avenue,
Trenton, Ontario.

Driver Dies In Wreckage Of His Car

BRANTFORD (CP) — A routine police chase that started in Paris, Ont., about 3 a.m Tuesday ended in the death of a Woodstock man a few minutes later.

John R. Clarke, 22, died in the wreckage of his 1965-model car when it left Highway 24 near Galt. It struck a Hydro pole and came to rest in an eight-foot ditch.

The chase started when Constable Dave Porter of the provincial police at Brantford saw Clarke's car pass the intersection of Highways 2 and 5 at high speed.

The officer gave chase and said he reached a speed of 80 mile an hour. He was able to keep pace with the fleeing car but was unable to stop it.

Constable Porter had just radioed for roadblocks when he saw the accident occur.

Clarke was pinned in his car until Hydro crews arrived to turn off the power from high-tension wires which fell around the vehicle.

An autopsy has been ordered.

Department To Be Split Says Paper

TORONTO (CP) — The Globe and Mail says the Ontario attorney-general's department will be split into two separate departments.

The newspaper says the new section will be a solicitor-general's department, responsible mainly for the Ontario Securities Commission, registry of commercial enterprises and supervision of insurance, loan and trust companies.

These now are under the attorney-general's department.

It says the solicitor-general, probably of cabinet rank, also would take over from the attorney-general the supervision of credit unions.

The story says this division would free Attorney-General Arthur Wishart from a heavy routine work-load and allow him more time to concentrate on administration of justice, police matters and public safety.

The newspaper says that proposals to split the department have been advanced for years.

Mr. Wishart is quoted by the paper as having said in a Nov. 18 speech that careful consideration was being given a proposal that a solicitor-general be appointed.

Santo Domingo Snipers Active

SANTO DOMINGO (AP)—Sporadic shooting broke out in Santo Domingo Tuesday night and at least one person was killed in what appeared to be clashes between police patrols and armed snipers.

Gen. Herman Despradel Brache, chief of the national police, said that snipers, some armed with automatic rifles, were firing on army and police patrols. He denied reports of reports of a clash between the army and police in Santiago, where violence erupted Sunday.

Earlier Tuesday, a police lieutenant was shot and killed by a civilian. Monday, a mob of youths disarmed a policeman and shot and killed him. A Civilian also was reported killed Monday.

Direction of

(Continued From Page 1)

there may be no dramatic shifts.

Revision of the Bank Act, normally undertaken every 10 years but twice postponed from 1956 because of a clogged parliamentary agenda and then the election, is expected to be started early in the new parliamentary session opening Jan. 18. But it may be mid-summer before it is completed.

A draft revision was introduced last year by former finance minister Gordon, retaining the present ceiling of six per cent on interest rates the chartered banks may charge and setting up strong deterrents against foreign take-over of Canadian banking concerns.

But the Gordon draft incorporated few of the important recommendations made earlier by a royal commission on banking and finance headed by Dana Porter, chief justice of Ontario.

Now there are reports here that the Bank Act revision may return the interest ceiling to seven per cent, where it was from 1871 to 1944. Because of high interest rates generally prevailing now, actual rates charged by the banks are pressing against the six-per-cent ceiling.

Most of the chartered banks advocate a higher ceiling. They say existing loans would not be affected, but a higher rate would enable them to pay higher interest to depositors and thus strengthen their competitive position with trust and loan companies.

PLUGS EXPORTS

Mr. Sharp has been regarded in the trade department as a minister who continued and extended the aggressive export program undertaken by his predecessor, Conservative George Nowlan.

In his earlier cabinet period, Mr. Winters demonstrated bold initiative in the works and resources department and his recent business experience would seem to indicate eagerness to carry on in the same vein in government.

If their treatment of foreign capital coming into Canada the past few years is the key economic roles are likely to shift away somewhat from the policies of Mr. Gordon, which were regarded as nationalistic and were not popular in Washington or American business circles.

Mr. Sharp sees danger in Canadian dependence on foreign capital. He said in his yearend economic review as trade minister just before being sworn in formally as finance minister:

"Increasingly, Canadians should aim to finance their development from their own savings, and bring their spending more closely into line with Canada's own productive capabilities. To this way, Canada's reliance on foreign borrowings can be kept within reasonable proportions."

IT'S NECESSARY

This was much like Mr. Gordon's views, but in the same statement Mr. Sharp noted that in this country's rapidly expanding economy "reliance on foreign resources is still necessary to take advantage of sound opportunities for expansion and development."

In recent speeches before the announcement of his appointment to the cabinet, Mr. Winters declared himself on the side of a higher ceiling on bank interest charges and in favor of a friendlier attitude towards American financial interests.

CHRISTMAS GIFTS are received from PC Women's Association by Fire Inspector Jack Darvell (left) and Fire Chief Ted Poste, here with Mrs. Margaret Orr and Mrs. Rose Locke.

British Tories

(Continued From Page 1)

hargo Rhodesia cut off oil supplies to landlocked Zambia, its Negro-ruled northern neighbor. Britain has started an airlift and overland supply of oil to Zambia, and the United States has announced it will soon help in the airlift.

Late in the Commons session, government supporters cheered when Lyndon Hughes, minister of state for Commonwealth relations, said the U.S. government had instructed an American oil company to divert a tanker due to arrive in Beira, Mozambique, today with a cargo of crude oil for Rhodesia.

One of the British government's first moves after the petroleum embargo was announced Friday was to divert a Rhodesian-bound oil cargo from the same port.

RESPONSE GOOD

Hughes told the Commons the response of other governments is encouraging.

The Wilson-Heath clash led to stormy scenes in the packed chamber when the prime minister said he shared Heath's "utter repugnance" at any show of force against the Rhodesian rebellion.

Later Wilson did flatly say government has ruled out the use of military force to end Rhodesian's rebellion and he added:

"Military force against Rhodesia would not just be police action arresting a subversive individual.

"It would mean a bloody war and probably a bloody war extended into a bloody civil war." R. Grey, past president.

PC Women's Association Donates Dolls to Needy

Belleville Progressive Conservative Women's Association combined community and party business with pleasure last night.

At their annual Christmas party at the Kinsmen Centre they donated gifts for needy children—then returned a slate of officers for the new year.

Earlier, the association had raised funds to provide new dolls as Christmas presents, while each member donated an additional gift as entrance fee to the banquet.

The total gift package was later turned over to Fire Chief Ted Poste whose men will distribute the toys, along with similar donations, throughout the city.

Among head table guests were Clarke Rollins, M.L.A, East Hastings; Elmer Sandercock, M.L.A. West Hastings, and Mrs. Sandercock, and Lee Grills, Mp. South Hastings and Mrs. Grills.

Dorothy Howell was elected to a third term as association president. Other executive officers are: Mrs. James Fox, Mrs. Hugh McKay and Mrs. Cliff Rendell, vice-presidents; Mrs. N. M. Haggarty, secretary; Mrs. P. McWilliams, assistant secretary; Mrs. N. McBurney, treasurer; Mrs. L. Hyde, card secretary; Mrs. Jack Ireland, membership chairman and Mrs. R. Grey, past president.

Hundred

(Continued From Page 1)

5,000,000 sweepstakes tickets with a face value of $17,462,000 were confiscated.

Also seized were the distribution lists and $100,000 in cash and cheques.

SUPPLY INFORMATION

The raiding officers were acting on information received some time earlier from Metropolitan Toronto police.

Insp. Pilking said the raids in Montreal and Western Canada were the result of an investigation which lasted almost four months.

Monday's raids at Montreal resulted in the arrest of Mrs. Frances Kelly and her son-in-law, Jeremiah Anthony Sullivan. Both were charged under the lotteries section of the Criminal "ode and were ordered to appear for trial Dec. 28. Bail was fixed at $10,000 each.

The first raids were carried out in Western Canada several weeks ago after the Toronto detectives raided a home and seized a master list of 15 major sweepstakes salesmen across Canada.

The sale of lottery tickets in all Canadian provinces is illegal and punishable by a maximum penalty of two years.

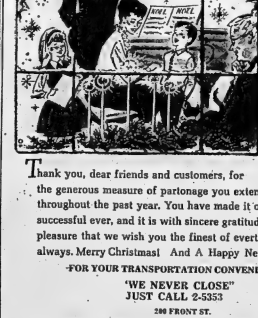

Sincere Good Wishes to All

Thank you, dear friends and customers, for the generous measure of partonage you extended to us throughout the past year. You have made it our most successful ever, and it is with sincere gratitude and pleasure that we wish you the finest of everthing, always. Merry Christmas! And A Happy New Year

-FOR YOUR TRANSPORTATION CONVENIENCE

"WE NEVER CLOSE"
JUST CALL 2-5353
200 FRONT ST.

CENTRAL RADIO TAXI CO. (Belleville) Ltd.

FREE!! 1966 CALENDAR
with every order of Dry Cleaning all next week.
TIP TOP DRY CLEANERS
282-3472
88 Station St.

PC Chief

(Continued From Page 1)

material available, he did the best he could."

The 70-year-old former prime minister, looking tanned and trim after his southern holiday, brushed off any thoughts of retirement.

"This retirement business is something that comes up repeatedly whenever there is a lack of matters to be discussed."

Mr. Diefenbaker had several matters on his mind.

He had "grave doubts" that Quebec was fully represented in the new cabinet. He was "amazed" at the resignations of Maurice Lamontagne and Rene Tremblay from the cabinet after the government had installed there had been the efmost propriety in the so-downpayment furniture transactions for which they were criticized.

WILL DISAPPEAR

The proposed Canada Development Corp.—a holding company in which Canadians could invest—would likely disappear with the resignation of Walter Gordon as finance minister, he said. The corporation had been "lying around for 2½ years."

Robert Winters, designated to take over the trade portfolio, was "the new power in the Liberal party," and his "influence is proportionate to his prestige." His support for elimination of sales tax on building materials and machinery would lead the government to abolish the tax.

He supported the government's decision to send four RCAF planes to assist in the oil airlift to Zambia and repeated his' call for a conference of Commonwealth prime ministers to discuss the Rhodesian situation.

Mr. Diefenbaker liked old age pension increases, amendment of the Bank Act and education among "priorities of the first order" when Parliament meets Jan. 18.

"We want the government to bring in certain matters of national importance. There is no other way an Opposition can press need of action like through amendments."

These amendments would constitute votes of confidence, he said, but such steps would depend on the speech from the throne.

If the government took steps considered necessary by the Opposition, "naturally that is a thing we will take into consideration."

PLAN CONFERENCE

OTTAWA (CP)—A three-day conference of approximately 100 foreign and Canadian farm, industry, labor and university leaders will open Jan. 10 in Banff, Alta., to study international trade and its implications for Canadian agriculture.

MORE

Successful Living

Unwed Mother Cannot Handle Problem Alone

DEAR DORIS: Three months ago I gave in to my feelings, one of the things I thought I would never do until I married. Later I found I was pregnant. I love my boy friend and we talked it over, but decided that marriage now would be strained, what with him having seven years of college ahead of him.

DORIS CLARK

I have not told Mom or Dad and this is what makes it even harder. Mom would never understand. She and I are always arguing. So I must depart for elsewhere.

I thought you might have some ideas for a girl in a place where I could work. Also about adoption of the baby. — DEPENDING ON YOU.

DEAR DEPENDING: I admire your independence, but you do need help. You cannot swing this alone.

A kindly worker who has helped other girls can help you. She will discuss all aspects: your need for practical help with medical care, a place to stay, the future of your baby and yourself.

It would be far, far better for you to take your mother with you to see her than to go alone. Sooner or later Mom will find out what has happened; and it will soften the blow if you tell her yourself. She cares about you, in spite of the arguments; and will come through in this serious emergency.

The child care agency where you are is: The Children's Aid Society of Belleville and Hastings County, 63 Moira Street.

DEAR DORIS: Where can I get some information on a nourishing diet so I can round out a little? I'm 12 years old, and I'm so skinny that my legs look just pitiful. Everybody makes fun of them. — S.D.

DEAR S.D.: Look, luv, when the ugly duckling turned into a beautiful swan, all those high-hat ducks had to eat their words of scorn.

You'll round out when your body stops using everything you eat to put on height. Tell the fun-makers: "Just you wait, Duckie!"

LEE GRILLS DAIRY

Delicious EGG NOG

Available From Your Friendly Milk Man
We Are Distributors For

NEILSON'S Famous ICE CREAM

In Bulk - In A Variety of
Sizes and Flavors

RETAIL AND WHOLESALE

CASH AND CARRY MILK PRICES
AT THE DAIRY

LEE GRILLS DAIRY LIMITED
237 COLEMAN STREET 968-8200

CHRISTMAS "1965"

"PEACE ON EARTH . . . GOOD WILL TOWARDS MEN"

Special Christmas Menu prepared for your delight.

"Children Welcome"

PINNACLE ROOM 5 P.M. TO 8 P.M.

Saturday evening, December 25th . . . Sunday noon and evening, December 26th, 1965

Consomme Etoiles
Piping Hot Grapefruit with Sherry

Crisp Celery and Olives on Ice
Tossed Green Salad with Choice of Dressing

"The above items are included in the Main Course"

$3.25
BAKED VIRGINIA HAM with Raisin Sauce

$3.25
BROOK TROUT, SAUTE MEUNIER
(Filleted in your presence)

$3.25
ROAST YOUNG ONTARIO TURKEY with Cranberries (and Savory Dressing)

ROAST TURKEY Family Style 4 Persons $16.00
(Turkey carved by Host at table.)

Duchess Potatoes or Potato Rissolee
Broccoli Hollandaise
French Green Beans . . . Buttered Yellow Turnips

DESSERT

Hot Mince Pie with Black Diamond Cheese
Plum Pudding with Hard Sauce
Fruit Jelly Chantilly
Beverage

Dine by Candlelight and the Lilting Strains Of the Stephen Chorna Strings

"The Hotel Quinte Management and Staff wish you A VERY MERRY CHRISTMAS AND A HAPPY NEW YEAR 1966."

"It was a pleasure being of service to you."

DOMINION TIRE STORES
DOMINION ROYAL TIRES

Christmas Clearance Sale

Prices Drastically Reduced!!

DOMINION TIRE STORE OFFERS THESE BEAUTIFUL CHRISTMAS GIFTS TO SATISFY EVERYONE ON YOUR SHOPPING LIST. SEE THESE OUTSTANDING BARGAINS ON ALL QUALITY MERCHANDISE ... ALL ITEMS ARE SATISFACTION GUARANTEED...

SUPERSONIC BOMBER
REG. 3.59
NOW 2.39

SNAPPY - ELECTRIC
SCISSOR SET
REG. 6.49
SALE 4.49

TIDEX OIL
10-20-30-40
29¢ qt.

DUPLI-COLOR
SPRAY PAINT
REG. 1.49
SALE ..... 89¢

Save $30.
19" MARCONI PORTABLE
TELEVISION
Here's a terrific value — and just in time for Christmas — a great opportunity to get that extra set you've been thinking about.
169.95
No trade-in necessary

SATIN BOUND BLANKET
Viscose and Orlon, 72"x84".
Reg. to 8.95. SALE PRICE
5.89

G.E. Automatic Toaster
"Color control" to select toast preference. Easy to clean hinged crumb tray. Heavy chrome finish.
19.95

INFRA-RAY
Electric
Auto Cushion
Frugi lets cigarette lighter and electricity back into seat and backrest. Warms and soothing — helps relieve tension and driving fatigue. Has padded cover, cushion, sidepiece cover. Plug glows to indicate when operating.
7.49

ELDON
CRASH CAR
The "Figure 8" road race set. Over 30 ready - to - set - up pieces.
Reg. 18.95. SALE PRICE
12.88

CAR ROBE
56x72
Pure Wool
4.99

G.E. ELECTRIC
SLICING KNIFE
All you do is guide it. Tarnish resistant 9" stainless steel blade. Storage case for drawer or wall mounting. 6 ft. detachable cord.
Reg. 29.95
27.50

MONZA
SEAT COVERS
Sports car styling. Heavy reinforced leatherette in red, blue, black, or green with white quilted centre sections.
Reg. 5.95 ..... 3.95

SKATING OUTFITS
MEN'S SKATING OUTFIT
Fine grain leather boots, fully leather lined, with built-in ankle support, tendon guard and heavy toe. High carbon steel blades nickel plated.
REG. 12.95 ..... NOW 9.95
REG. 15.95 ... NOW 11.95
LADIES' WHITE LEATHER
Misses' Full Sizes 11-13 .. 6.95
Women's Full Sizes 4-10 .. 7.95

EVERY LITTLE GIRL WANTS A
Regal
JANNIE DOLL
Very attractive, over 12" doll, that sleeps, arm and legs movable. Choice of hair colors.
Reg. 2.95
SPECIAL 1.59

ELECTROHOME
Portable Record Player
Here's a real swinger for the young record fan. 4-speed 3-tube record player with 12" sapphire stylus, self contained amplifier with 4" speaker, compact carrying case.
34.95

ALL TOYS DRASTICALLY REDUCED FOR THIS
CLEARANCE SALE
MAKE THEIR FONDEST HOPES COME TRUE ON CHRISTMAS MORNING BY SELECTING FROM AMONG OUR CHOICE SELECTION OF WONDERFUL NEW TOYS!

BLACK & DECKER
UTILITY
JIG SAW
One-handed operation. Makes straight, curved or irregular cuts in wood, plastic and a variety of modern materials. Makes accurate, splinter-free cuts. Capacity 1" hardwood, 2" soft wood. Blade speed 3000 strokes per minute 18.98

Black & Decker
¼" DRILL
Complete variable kit for the homeowner. Has 3/8" capacity, for general purpose drilling around the home. Includes a ¼" power drill, set of 3 twist drill bits, 3" wire wheel brush, 3" grinding wheel, Chuck key holder, 2 mandrels, sanding disc, ½" wheel screw, custom moulded carrying case. 18.98

For That Man in Your Life ...
SNOW SHARK
SAVE $70.00
SNOW THROWER
Throws a ton of snow a minute
Powerful 5 h.p. cast iron engine, specially wintered to start fast and operate efficiently in the coldest weather. Double impeller blows through snow up to 30" deep and throws it up to 45 feet. Handle control enables operator to control the chute direction. 100% heavy duty chain drive assures efficiency, eliminates power wasting slippage. Fully enclosed, lifetime lubricated gear drive transmission. Sealed ball bearings on all moving parts.
Reg. 449.95
SALE
379.95

BLACK & DECKER
7¼" UTILITY SAW
Plenty of power and versatility for all home craftsman projects — big or small. Cutting depth of 2⅜" at 90 degrees, 1⅞" at 45 degrees. Bevel and depth adjustments, sawdust ejector. Equiped with rip fence, combination blade and blade wrench.
44.88

Black & Decker
¼" DRILL KIT
The home craftsman's most versatile tool. 1/3 amp. motor, trigger switch with locking button, variable speed to 4,000 r.p.m. Set "L" in steel, ¼" in harwood 13.88

Heavy Construction
DUMP TRUCK
For that special little boy.
Reg. 2.79
NOW 2.79

WERLICH TOBOGGANS
Top quality Ontario hard maple with natural, varnish finish. Securely fastened, easy hand and pull rope.
4 FT. LONG - REG. 5.95 ..... 4.49

TOBOGGAN CUSHIONS
Fits 4 ft. toboggan, Reg. 2.95 ..... 1.69
Fits 6 ft. toboggan, Reg. 3.95 ..... 2.37

"SPARTAN" SLEIGH
High carbon steel runners with safety turned ends. Solid hardwood construction. Heavy steel bumper.
36" Long. Reg. 3.95 ..... 2.95
47" long. Reg. 5.95 ..... 4.49

FINAL CHRISTMAS CLEARANCE!

10 INDOOR LIGHT SET
Reg. 3.49 ..... 1.49

HOCKEY STICKS
METEOR, Reg. 1.49. NOW 1.09
SENIOR PRO, Reg. 1.99. NOW 1.39
SUPER FLEX. Reg. 2.49. NOW 1.99

15 INDOOR LIGHT SET.
Reg. 3.95 ..... 2.39

CATAMARAN SAIL BOAT
REG. 3.95 ..... NOW 2.79

SHAGGY DOG
APP. 2½ FT. HIGH
REG. 5.95 ..... NOW 3.99

SNOW BRUSHES
FROM ..... 19¢

VINYL CHRISTMAS TREES

6 FT. VINYL CHRISTMAS TREE
Fully fireproof, non current carrying. Take apart type for easy storage - sets up easily. Complete with metal stand. Green or Silver.
Reg. 4.87 ..... NOW 3.77

Fold-A-Way 6½ Ft. Vinyl CHRISTMAS TREE
Comes completely assembled — just fold down the branches to desired position. Easy to store. Flameproof. Will last for years. Complete with metal stand.
Reg. 11.95 ..... NOW 8.49

DOMINION TIRE STORES
DOMINION ROYAL TIRES

DOMINION TIRE STORE

14 BRIDGE ST. WEST — 968-5575

– CHRISTMAS WEEK STORE HOURS –

Mon. Tues. Wed. Thurs. 8.30 a.m. to 9.00 p.m. Friday 8.30 a.m. to 12.30 a.m.

WHERE QUALITY AND VALUE ARE GUARANTEED BY DOMINION RUBBER COMPANY LIMITED

Wellington

WELLINGTON — Mr. William Baverstock has been moved from Rest Haven, Picton, to the Kingston General Hospital.

Mr. and Mrs. Morley Conley entertained at a dinner on Sunday evening in honor of Mr. and Mrs. Kenneth Conley, who were celebrating their wedding anniversary. Other guests were Mrs. W. Davis, Mrs. Beatrice Campbell of Hillier and Mr. and Mrs. Murray Danford, Nancy and Bruce of Oshawa.

Mrs. Murray Smith of Cobourg spent several days last week with her mother, Mrs. Dayton Murphy.

Mr. and Mrs. Ed Bailey and Mrs. Lila Murphy attended the children's Christmas service at the Lutheran Church in Belleville on Sunday evening.

Mrs. Elijah Thompson spent the weekend with her daughter and son-in-law, Mr. and Mrs. Art Franklin in Picton.

Mrs. Tom Boyle and Mr. and Mrs. Godfrey Upton accompanied Mr. and Mrs. Ernest Tukey to Toronto on Sunday. Mrs. Boyle visited her son and family, Mr. and Mrs. Clare Boyle, while the others were guests of Mr. and Mrs. Gilbert Crossen.

Dr. and Mrs. R. A. Thompson will spend Christmas with their daughter and her family, Mr. and Mrs. Norman Maybee in Aurora.

LEGION PARTY

The Royal Canadian Legion held its annual Christmas party for the children of Wellington and community, in the Town Hall on Saturday afternoon. The hall was well filled with young folk who all enjoyed films that were shown. After the films Santa Claus made an appearance and gave each child a bag of candies.

Mr. and Mrs. Robert Gardiner of Peterborough spent the week end guests of her sister, Mrs. J. B. Lavender and Mr. Lavender. On Sunday they were all guests of Mr. and Mrs. Bill Lott and family in Belleville.

Mr. Lynn McConnell of Napanee, a former Wellington resident, is a patient in the Kingston General Hospital.

Miss Marjorie Robins of Winnipeg is spending holidays with her father, Rev. T. J. Robins.

Mr. Nigel Sivel who is attending the Carleton University at Ottawa is spending the Christmas holidays with his parents, Mr. and Mrs. Ron Sivel.

Mr. Ron Sivel, who has been with the Canada Cement Company in Montreal has been transferred to their plant in Woodstock.

CHRISTMAS GUESTS

WELLINGTON — Mr. and Mrs. Joe Jackson and family, Mr. and Mrs. George Steinbury and baby and Mr. Bob Gerow, all of Oshawa, Mr. and Mrs. Aylmer Guernsey of Newmanville and Mr. and Mrs. Harry McLachlan of Belleville, will spend Christmas with their parents, Mr. and Mrs. George Guernsey.

Mr. and Mrs. Tom Morris and family will be Christmas Day dinner guests of his mother, Mrs. John Morris at Mountain View, and evening dinner guests of Mr. and Mrs. Jack Ogilvy and Donald along with Mr. and Mrs. Clarence Way. Miss Linda Channell and Mr. and Mrs. Al Ogilvy.

Mr. and Mrs. Stanley Galop, Janet, Elizabeth, Stephen and John of Scarborough and Mr. and Mrs. Roth Head and Pamela of Kingston will be with their parents, Mr. and Mrs. Charlie Bailey and Foster at Christmas.

Mr. and Mrs. Keith Winger and Margaret and Mr. Harry Troback of Hamilton, Mr. and Mrs. Max Burley of Bloomfield are spending Christmas with their mother, Mrs. William Baverstock. Mrs. Baverstock will accompany her guests back to Hamilton and spent the New Year's with her son, Mr. Earl Baverstock and his family.

Mr. and Mrs. Kenneth Conley will spent Christmas with their daughter and family, Mr. and Mrs. Murray Danford at Oshawa.

Mrs. Tom Boyle will spend Christmas Day with her daughter, Mrs. Hatton Martin, Mr. Martin and family at Cherry Valley.

Mr. and Mrs. Jack Graham will leave Friday for Downsview where they will be Christmas Day guests of their granddaughter and family, Mr. and Mrs. Wilfred Courneyea, Lenanne and Michael. On Sunday they will all be guests of Mr. and Mrs. Ed Laver, Betty, Linda and Larry at Allston.

Mr. and Mrs. Dean Graham of Milton will also be their guests.

Mr. and Mrs. Edgar Wight and family of Trenton and Mr. and Mrs. Bill Wanamaker and boys with spend Christmas Day with their mother, Mrs. Laura Wight.

Mr. and Mrs. Will Blackman will be guests on Christmas Day of her brother and family, Mr. and Mrs. Clifford Morris and evening dinner guests of his mother, Mrs. G. Blackman.

Christmas Day guests of Mr. and Mrs. J. B. Lavender will be Mr. and Mrs. Bill Lott and family of Belleville and Mr. and Mrs. John Cornick.

Mr. Jim Barratt, who has been in France for several weeks is expected to be home for Christmas with his family, Mr. and Mrs. Jack Barratt of Trenton.

Mr. and Mrs. Bob Adair and baby are spending the Christmas holidays with her parents, Mr. and Mrs. Sherman Weir.

Mr. and Mrs. Charlie Lavender and Mrs. Wright, Mrs. Channell and Andrea, Mr. and Mrs. Herman Courneyea and family will be guests of Mr. and Mrs. Gordon Jackson on Christmas Day.

Christmas Day guests of Mr. and Mrs. Arthur Hudson and Mrs. Bessie Smith will be, Mr. and Mrs. Bill Baldwin, Helen, Lou and Betty Ann, of Kingston, and Mr. and Mrs. Henry Maingrette of Picton.

Miss Barbara Elliott of Belleville, Mr. and Mrs. Clifford Elliott and family of Brighton, Mr. and Mrs. Bob Armstrong and family of Tweed, Mr. and Mrs. Mac Grey and family and Mr. and Mrs. Bruce Elliott and family will spend Christmas Day with their parents, Mr. and Mrs. Percy Elliott.

Mr. and Mrs. Charlie Crawford and Tracey of Toronto will spend the holiday weekend with her father, Mr. Earl Marvin. On Christmas Day they will all visit Mrs. Earl Marvin who is a patient in Kingston General Hospital and later have dinner with Mr. and Mrs. W. Brancombe in Kingston.

Mr. and Mrs. Jack Moreland and family of Rolphton and Mr. and Mrs. Aylmer Guernsey of Newmanville will spent Christmas holidays with their parents, Mr. and Mrs. Norman Foster.

Mr. and Mrs. Charles Tripp will spend Christmas Day with Mr. and Mrs. Hugh Jackson in Picton.

Mr. and Mrs. Cecil Fritz, Mr. and Mrs. David Fritz and Michael, Mrs. Phylis Fritz and Linda and Mrs. Mary Ferguson, Sheila and Shelly will spend Christmas Day with Mr. and Mrs. Albert Holland in Picton.

Mrs. Sylvia Bowerman will be the guest of her daughter and son-in-law, Mr. and Mrs. Fred Wilson and family in Bloomfield on Christmas Day.

Mr. and Mrs. Charlie Wanamaker will spent Christmas Day with Mr. and Mrs. Howard Palmer and family of Consecon.

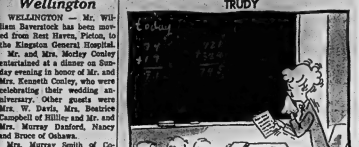

Halt in Sale Of Coolers Recommended

TORONTO (CP)—Dr. M. B. Dymond, Ontario health minister, Tuesday recommended an immediate halt in the sale of Hong Kong-made novelties for cooling drinks.

Medical health officers in the province, who have the power to halt such sales, are expected to act on the recommendation.

The novelties are plastic cubes—sold also in the shape of cute elephants, golf balls, and other forms—containing water.

Frozen, the cubes are used for cooling drinks.

The coolers are a definite health hazard, Dr. Dymond said in a statement.

"Laboratory examinations of the water content of the ice balls show a high degree of contamination with bacteria of intestinal origin."

TEND TO LEAK

The coolers tend to leak with repeated use, he said.

Further tests have shown the plastic coolers contain "other organisms associated with human infection. . . .

"Persons now using these products should examine them carefully. If originating in Hong Kong or showing signs of leakage, discard them," he minister advised.

In Peterborough, the medical health officer, Dr. James Anderson, said federal legislation is needed to control the importation of items such as the contaminated plastic coolers getting into the country.

"I feel the regulations of the Food and Drug Act will have to be altered to include such items as the plastic balls," Dr. Anderson said. Now, the act only covers tests on food and drugs arriving in Canada.

Dr. Anderson said 139 plastic coolers were seized in Peterborough, inspected, and found to be contaminated.

Ho Chi Minh Asks: Why Would Anybody Want Hideous War to Continue?

Recently two British correspondents obtained visas to North Viet Nam and one of them, Felix Greene, interviewed Ho Chi Minh. Here is Greene's story of the interview which took place Nov. 24. It was Greene's first visit to North Viet Nam although he has been in China four times and has written two books favorable to that country. He is one of the few Western journalists allowed into China. Greene describes himself as an independent liberal not associated with any political movement. A cousin of novelist Graham Greene, he is 52 and works as a lecturer and writer. He was born in Britain but has spent much of the last 25 years in the United States.

By FELIX GREENE

Distributed by The AP

LONDON (AP) — "They say that we want this war to go on," said Ho Chi Minh. "How can they say that?

"You have been to the countryside. You have seen the defoliated land. The bombing is causing our people. Why would anyone want this hideous war to continue?"

The president of North Viet Nam made a small gesture that immediately left room for hope and determination.

"They give us no alternative but to go on . . . We will never give up our independence."

AND LONG TALK

Ho Chi Minh told me this and much else during a 2½-hour interview in Hanoi, the first interview he has given and he has given to a Western correspondent for a long time.

It was shortly before 8 a.m. when my wife and I arrived at the presidential palace, built many years ago by the French as a governor-general's residence.

Part of my interview was to be filmed, so I spent a few minutes arranging cameras and microphones in the large, palatial—ornate in the French 19th century style, with marble pillars and plush sofas.

I looked up to see Ho Chi Minh come in rather casually, as if he were merely wandering in to see what was going on. Dressed in a tan, button - up jacket and trousers — a little rumpled—and wearing sandals, he seemed altogether out of place in this glittering salon.

Sitting on a settee sipping coffee, I could study him closely. He is 75 and his form is slight. His thinning hair and his wispy white beard give him the look of a Chinese ivory carving.

U.S. President Johnson's offer of "unconditional discussions" he dismissed as insincere.

He said:

"In essence, President Johnson's so-called offer of unconditional discussions means that the Vietnamese people must accept U.S. conditions. These are: U.S. imperialists will cling to South Viet Nam, carry on the policy of aggression and refuse to recognize the NFLSV (National Front for Liberation of South Viet Nam, the Viet Cong guerrillas' political arm) as the sole genuine representative of the people of South Viet Nam.

OUTLINES IDEAS

"The Vietnamese people expect that peace be built up their country, but genuine independence must be achieved if there is to be real peace. The question is very clear: U.S. imperialism . . . must stop its air attacks on North, put an end to its aggression in the South, withdraw its troops from South Viet Nam and let the Vietnamese people settle their own affairs.

"The truth is that President Johnson wants neither peace nor peace negotiations. As a matter of fact, at every moment when he talks a lot about peace discussions, the U.S. imperialists are expanding further the war of aggression in South Viet Nam."

He said the American president's offer of discussions was intended to make it appear that the Vietnamese—and not the United States—want a continuation of the war. But Ho Chi Minh said he did not think the people of the world believed this.

"Viet Nam is one," he repeated with emphasis. "The Vietnamese people are one, children of the same fatherland. To contend that the southern part was a "neighbor country" was absurd as to say that America's southern states constitute a country separate from the northern states, he said.

"The present struggle in South Viet Nam," Ho said, "is being waged by the people and liberation forces of South Viet Nam under the leadership of the National Front of Liberation.

"Our people in the North are bound to extend wholehearted support of the patriotic struggle waged by the people of the south against U.S. aggression, just as the South would help the North."

DISPELS RUMORS

In recent months there have been many rumors in the Western press about Ho Chi Minh—that he was ill or senile. I could detect no sign of senility. It is possible that he is delegating an increasing amount of work to younger prime ministers, Pham Van Dong, and others. But talking with Ho I gained the impression that he is still the unquestioned leader of his country.

In discussing his relations with China, Ho repeated U.S. statements that South Viet Nam would "fall under the influence of China." And that if the United States withdraws Viet Nam would lose independence of action.

He also denied that North Viet Nam would be ready to come to the conference table if it were not for "pressure from China."

He said:

"The Vietnamese people sett the Chinese people . . . have fraternal relations as close as the relations between lips and teeth. China's sympathy, support and assistance to Viet Nam are most valuable and effective. China, like the Soviet Union and other socialist countries, fully agrees with the line of struggle of the DRV (North Viet Nam) government and of the NFLSV. . . . All U.S. attempts to divide Viet Nam and China and to divide the socialist countries are doomed to failure."

HAS FIRM VIEWS

I questioned him about various efforts by neutral, or so-called neutral, countries to find a way to end the war. On this Ho was precise and clear.

He said:

"We cannot consider any intervention by anyone unless they accept as absolute clear distinction between the aggressor—the United States—and the victim of aggression, ourselves. How could we do otherwise?

"Would the United States ever agree to hold 'discussions' with a country that was bombing its cities?"

INDICT FOUR

NEW YORK (AP)—A federal grand jury Tuesday indicted four men on charges of wilfully destroying military draft cards Nov. 6 in a Union Square demonstration in protest against U.S. involvement in the Viet Nam war.

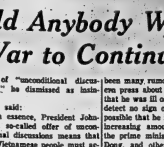

BUSINESS IS BOOMING — Profits of Canadian corporations increased this year for the third straight year. Profits for 1965 are estimated at $4,924,000,000. (CP Newsmap)

Klansman Given Year in Jail

BIRMINGHAM, Ala. (AP)—A federal Judge Mooday sentenced Ku Klux Klansman Collie Leroy Wilkins — one of three men accused last March in the slaying of civil rights volunteer Mrs. Viola Liuzzo—to one year in prison on charges of violating probation.

U.S. District Judge Clarence W. Allgood cited four counts of violation.

Monday's court action results from a firearms charge for which Wilkins was indicted by a federal grand jury in Birmingham Aug. 28, 1964. The indictment charged him with possession of a sawed-off shotgun.

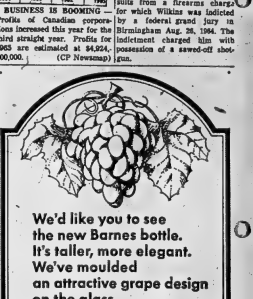
We'd like you to see the new Barnes bottle. It's taller, more elegant. We've moulded an attractive grape design on the glass. We think you'll like it. You could even peel off the label and use it as a decanter.

But we retain the right to remain a little old-fashioned. We insist that all our wines be aged the traditional way—in tall oak casks. Thus you'll find that Barnes Wines, as always, are especially smooth and mellow. Look for these Barnes Wines in the elegant new bottle:
Royal Sherry • Golden Diana Sherry
Hostess Red • Catawba • Tokay • "7" White
Colonial White Sauternes • Still Rosé
Royal Port • Concord Port

Barnes Wines
CANADA'S OLDEST WINERY • ESTABLISHED 1873
For free home delivery phone Barnes Wines— 962-2024

LUCKY WINNER OF RADIO DRAW
WAS
MRS. WM. BEERE
352 Dufferin Ave.
$40. Jackpot — $10. Bonus
Total $50.00
LISTEN TO CJBQ AT 10.10 A.M.
EVERY MONDAY FOR DETAILS
TIP TOP DRY CLEANERS & SHIRT LAUNDERERS
88 STATION STREET BELLEVILLE 962-3475
111 DUNDAS ST. E. TRENTON 392-6569

DO YOU HAVE A HOBBY?
See us for your needs. Models, race cars, chemistry, collecting, etc.
LICENCE BICYCLE SERVICE
286 Front St. Dial 962-2343

Gift Suggestions for LATE SHOPPERS
at WONNACOTT'S
VISIT OUR FABULOUS AISLE OF GIFTS
For your last minute buys . . . We'll help you select something if you like, you'll be pleased.
• DRESSER SETS • COMPACTS
• LIGHTERS • WATCHES • DIAMOND RINGS • GLASS • POTTERY
• COSTUME JEWELLERY • PEARLS
• WALL PLAQUES • BAR ACCESSORIES
• RINGS • MANTEL CLOCKS
• WATCH BRACELETS • CIGARETTE CASES
• EVENING BAGS • BRASS
• MANICURE SETS • SILVERWARE
• STAINLESS STEEL • CARVING SETS
• ETC. ETC.
W. WONNACOTT & SON
JEWELLER
247 Front St. 962-3514
ONLY 2 SHOPPING DAYS TILL CHRISTMAS

GIVE AN ELECTROHOME ORGAN
BE A MUSICAL SANTA CLAUS
BY GIVING YOUR FAMILY THE ENJOYMENT OF MUSIC FOR YEARS TO COME

MINUET DELUXE WITH LESLIE SPEAKERS
DID YOU KNOW THAT:-
HITCHON'S ARE THE EXCLUSIVE ELECTROHOME ORGAN DEALER FOR THIS AREA.
YOU CAN LEARN HOW TO PLAY WITHOUT ANY PREVIOUS MUSICAL BACKGROUND. ELECTROHOME ORGANS ARE CANADIAN MADE FOR HOME, CHURCH, ETC.
PRICES START AT $845.00
YOUR PIANO WILL MAKE AN EXCELLENT DOWN PAYMENT
HITCHON RADIO and TV
340 FRONT ST. BELLEVILLE DIAL 962-5349

Co-pilot, Flt. Lt. Colin Dobbin of Edmonton, Alberta, flies *Hercules* while dressed in Santa suit he wears for benefit of children at refuelling point at Resolute, Cornwallis Island.

Dropping crew, wearing parachutes and lifelines, are trained para-rescue personnel of the Royal Canadian Air Force. Scene above shows them about to drop a Christmas tree into the dark void after releasing the hampers at Grise Fiord.

Canada's Arctic Airmen on Goodwill Mission

With the Christmas Stars to Guide Them

When the last full moon before Christmas throws its gentle white glow across the desolate expanse of Canada's arctic vistas, the few remote Canadians scattered thinly over the secret wastes turn their eyes south, huddle against the bitter chill as they eagerly listen for a visitor they know will surely come. For, with snow and ice eerily aglow in moon-reflected light from a sun not to be seen again for another three long, dark months, the scene is set once more for the Santa Claus air drop by the R.C.A.F. In what has become an arctic tradition over the years, members of 435 Squadron, Edmonton fly a 6,000-mile mission to carry Yuletide cheer and messages to isolated outposts of the high arctic. Guide by experienced arctic airmen skilled in the precise art of aero-navigation, the big, four-engined turbo-prop *Hercules* seeks out a score of tiny settlements hidden in the immense void of the arctic's winter darkness, circles down low, then climbs up and away leaving a string of large wicker baskets floating earthwards by parachute to the waiting hands below. Toys for the children, special foods for the holiday, a Christmas tree to brighten a small warm spot in a bleak landscape, presents and messages of good cheer from friends far away—all these go softly drifting down, little guide lights winking each basket's whereabouts to the running forms below. With the moon full and bright, Canada's airborne courier of gifts and goodwill, has again carried out its cheerful task through the long, never-ending darkness of the arctic night.

NATIONAL FILM BOARD PHOTOPOINT

—photos by Ted Grant
Story by John Ough

Aircraft's captain, Flt. Lt. Walter Burchnall and his co-pilot flying their *Hercules* during darkness of 6,000-mile mission across top of the world.

Christmas cheer-bringing *Hercules*, refuels at Resolute, during this year's mission, December 6 to 9.

Parachutes drift down at Pangnirtung—just on the Arctic Circle and last place on route to have any daylight.

Boyhood of Jesus Is Reconstructed From Primitive Christian Writings

What was Jesus like as a boy? Did He play with toys, did He make practical jokes? Was He ever scolded by His elders? The Scriptures don't say. AP Religion Writer George Cornell reconstructs the boyhood of Jesus from non-canonical accounts in this, the third in a series of five articles on the hidden years of Jesus.

By GEORGE W. CORNELL

A warm hearth . . . a big outdoors . . . the scampering . . . the tumbles . . . the duties to do . . . a school, the budding questions . . . a dependable father and a tender mother. These are the bulwarks of a boy, as they were to Jesus.

He always cherished the per- childhood. ". . . To such belongs the kingdom of . . . an ster described it.

His family, after being harried hither and yon for at least the first three years of His ", finally gravitated back to tribal territory, the rustic village of Nazareth in the northern uplands of Galilee.

This wasn't what Joseph had intended, considering the past tension he had faced there over his marriage.

On returning from exile in Egypt, he had planned to take his family back to Bethlehem, but when he learned that Archelaus, a rapacious son of Herod, was Rome's new ruler in southern Israel, "he was afraid to go there," as Scripture notes.

Turmoil raged in that region, with heathen occupation legions executing rebellious Jewish throngs en masse, including 3,000 at a riot in the Jerusalem temple. Resistance also smouldered in Galilee, but it was more remote from reprisals.

SMALL TOWN

This was particularly so of Nazareth, a bucolic little town of plowmen, shopkeepers, field hirelings and sheep raisers, situated on a curving mountainside overlooking the Plain of Esdraelon to the south.

There, as He related in primitive Christian writings not accepted in the church's later compilation of the Gospels, the boy Jesus roamed the hills and wooded draws, gathered firewood, drew water, squatted by a brook and moulded toys of wet clay, romped in the pastures.

"Come, my playfellows," He is quoted as He skipped among a herd of goats. "Let us play together."

He took falls, once from a thatched roof; He helped a man who sliced his foot with an axe, prankishly mixed colors in a dyer's vats, scuffled with other children and got hit in the stone buried by one of them. As accounts say; he knew the whirling precision of a slingshot himself.

Joseph at times reprimanded Him, once for talking back to a cranky woman who objected to His wading on the Sabbath.

"For thy sake," Jesus assertedly responded to Joseph, "it will hold my peace." The boy had spunk, but as Scripture observed, He remained obedient to his elders.

SPOKE ARAMAIC

His native tongue was Aramaic, a common Hebrew dialect, and as He grew older, He may have acquired some Greek and Latin from the foreign influx. Whenever orange - caped soldiers of "Edom" rode by, his schoolmates spat on the ground.

He was part of a big clan of relatives there in Nazareth. Scripture mentions sisters and four brothers, terms often meaning cousins. Non-canonical literature also lists four brothers as older children of Joseph by a previous marriage, most of them grown up.

It is said that the youngest of them, James, was brought up by Mary, along with Jesus, and the two boys worked together with Joseph, their muscles toughening as they wielded the axe, adze and chisel.

Other kinspeople also lived nearby, including the more prosperous Zebedees, who had a fishing fleet on the Lake of Galilee 15 miles away. Their two highstrung sons, James and John, eventually became apostles of their cousin, Jesus.

The house in Nazareth was lean in possessions, but abundant in devotion.

It was dug into the limestone mountainside, with niches in the walls for oil lamps and utensils, chests for clothing, a grilled fire pit, and floor mattresses of rushes.

SIGNAL REMINDER

Fixed to the doorpost was a mezuzah, symbol of divine guardianship over all Jewish homes. It contained a folded parchment bearing the great schema:

"Here, o Israel: The Lord our God is one Lord . . ."

They ate kosher foods—mostly barley bread, cheese, spiced vegetables, fruit, fish and poultry, and on festival days, mutton. Like most women, Mary usually did the grain grinding and cooking in an outdoor courtyard.

In devout Jewish households, every meal and every action, no matter how ordinary, evoked praise to God and thanksgiving, beginning in the morning.

"Praised be thou, O Lord our God, ruler of the universe, who hast given the cock intelligence to distinguish night and day."

Faith permeated living. The rabbinical sages set about 100 benedictions to accompany every sort of pleasure, work and activity, as commonplace as tying on a belt. The earth and all its functions were considered sacred, natural and supernatural combined.

"The earth is the Lord's, and the fullness thereof."

RECALLED BOYHOOD

Not a single sparrow falls, nor hair grows, without God's active concern, Jesus would later emphasize. And He gleaned His parables — teaching lessons — from His boyhood surroundings, sowers, sprouting seeds, shepherds and workmen.

His exemplar as a "father," the sturdy old Joseph, of calloused hands and dauntless heart, gave the boy a new, vivid term for expressing the intimacy of the divine relationship, "Our Father . . ."

As a woodworker and joiner, Joseph would have earned about a drachma (20 cents) or two a day. Jesus must have gone with him regularly to fell timber and drag it back to the shop to be shaped into yokes and plowshares.

"If Is just as necessary," the rabbis taught, "to teach one's son a manual trade as to feed him."

But the chief parental responsibility was to impart God's truths:

"You shall teach them diligently to your children, and shall talk of them when you sit in your house, and when you walk by the way, and when you lie down, and when you rise."

There also was the more formal study, and Jesus' probing questions. "And the child grew and became strong, filled with wisdom and the favor of God was upon Him," Scripture says. It also notes that there was a common saying about His scraggy hometown:

"Can anything good come out of Nazareth?" Not normally, evidently.

Tomorrow: The battling adolescent.)

SAVE your MONEY
FOR CHRISTMAS FUN!
OPEN AN ACCOUNT
AT
BOOTH RADIO & TV
170 FRONT ST. (Opp. City Hall)

Sporting Goods - Cameras - TV - Hi-Fi - Ranges - Washers - Dryers.

NO MONEY DOWN
No Payments Till Next Year

Christmas Greetings
FROM
WEESE'S FLOWERS
READY TO SERVE YOU WITH A WIDE SELECTION OF PLANTS AND CUT FLOWERS
Our plants are picked out and delivered fresh from our greenhouses for guaranteed freshness for Christmas.
POINSETTIAS — CYCLAMEN — AZALEAS — MUM PLANTS — CUT FLOWERS — ETC.
Your out of town orders given our personal attention.
CITY WIDE DELIVERY PHONE 962-9227

WATCH FOR THE UNBELIEVABLE

EATON'S
HEARING AID CLINIC
will be held regularly in Eaton's Belleville Store on the
4th. MONDAY OF EVERY MONTH
(except when Monday is a holiday — when it will be held on the following Wednesday)
W. E. Lang, a certified Hearing Aid Audiologist from Eaton's Oshawa Store, will be glad to give you a complete audiometric hearing test, then recommend and custom-fit the aid that is best suited to your needs. There is no charge for this Eaton specialized service.
If you have a hearing problem
PHONE 962-9205 FOR AN APPOINTMENT
T. EATON CO. LIMITED

CHRISTMAS STAR

THE NEW SMITH-CORONA STERLING
Here's the portable that offers you a brand new adventure in typing. The Smith-Corona Sterling is modern as tomorrow . . . NEW all the way through!
Trace its sculptured lines. Try its responsive touch. You'll see why the Smith-Corona Sterling is everything you ever wanted in a portable.
EASY TERMS
THE James TEXTS LIMITED
Books — Office & School Supplies
183-185 Front St. 962-6775
Est. 1910
OPEN EVENINGS NOW TILL CHRISTMAS

TRIAL PERIOD — Young men of the Xhosa tribe spend most of their time hunting as they undergo a six-month initiation ceremony. The Transkei, where these Xhosa live, is the first of eight planned Bantustans, part of the separate development policies of the South African government. Critics say the native homelands will comprise less than 14 per cent of the country while eventually supposed to contain the bulk of the population. (CP Photo)

Transkei Is First Bantustan Of Eight Planned by Verwoerd

One aspect of South Africa's apartheid policy is the establishment of regions reserved for the Bantu. Canadian Press reporter Joseph MacSween reports on a visit to the Transkei, first such Bantustan.

- By JOSEPH MacSWEEN

UMTATA, The Transkei (CP) — "Don't bring your native driver in here," said the man at the Grosvenor Hotel. "Send him over to the Savoy—they might have a place for him."

It seemed a staggering command in this capital of the Transkei, where in theory the black man comes into his own under the South African Nationalist government's scheme for separate "homelands."

Yet it wasn't really inconsistent. Apartheid prevails here as elsewhere in South Africa. Umtata, a town of 12,500, is still "white" although the time may come when Driver Sam will be welcome at the Grosvenor and his white passengers won't be.

Critics describe the Transkei experiment as a sham concocted by racist rulers, a blind to African nationalism and a sop to liberal-minded or idealistic whites.

Others see it as the first real effort being made in the world today to solve the problem of races of different color living side by side. Still others envisage that one day the Transkei might be used as a lever to overthrow South Africa's whole racial policy. No one—as far as could be learned in a South African visit — regarded the Transkei as anybody bad thing.

CURBS NATIONALISM

Prime Minister Hendrik Verwoerd's republic government has protected itself well against any runaway African nationalist trends in the Transkei. But opponents here and elsewhere made the point that when political ambitions are given scope, the final result is hard to predict.

About half the size of Scotland, which it resembles, the Transkei is the first of eight planned Bantustand and comprises a fertile if comparatively small slice of South Africa, which is five times the size of the United Kingdom.

The republic government was pushed by external pressures to launch the Transkei scheme but has reservations as to whether it will ever develop into an independent state." said Knowledge Guzana, 48-year-old lawyer and chairman of the Democratic party opposition in the Transkei legislative assembly.

"The Transkei constitutes a political platform for Africans, legalized and authorized by the republic government. Even those who are opposed to the government can use this platform to express the political views of the African."

This is significant in a country where black-political parties have been banned and their leaders muted by law.

Guzana, whose party advocates multiracialism, sees the chance that the Transkei, whose population is 1,700,000, by repudiating separate develop ment policies could set the pattern for change throughout South Africa, much to the discomfiture of Verwoerd.

Most South Africans regard this as an idle dream because the Transkei's present chief minister, Kaiser Matanzima, came to power on the votes of tribal chiefs, some of whom have judicial power in their lands. Such government - supported chiefs outnumber elected members in the assembly where he was voted into office.

Yet any political observer would speculate on whether Matanzima is a completely predictable person in South African politics. The Pretoria, Verwoerd's home ground, a political scientist remarked: "Matanzima is, after all, a politician. He will appeal for votes on the same basis as Verwoerd or any other politician appeals for votes. And many of his voters are in Johannesburg, not the Transkei."

This was a reference to the curious circumstance whereby Xhosa tribal members living by the thousands in the Johannesburg area have votes not in Johannesburg but in the Transkei, which many of them have never seen.

DEMAND RIGHTS

Matanzima, campaigning in Johannesburg, urged the Africans on one locally - explosive occasion to seek more rights in their living areas. The situation was sufficiently equivocal to cause one Johannesburg newspaper to write:

"Tall and slim, impeccably dressed" and mannered, the Transkei chief minister is a ruthless politician, a charming host—and the one man South African Nationalists depend on more than anybody else to prove the success of the Bantustan policy.

"Above all else though, he is an enigma. Nobody . . . can say exactly what Chief Kaiser Matanzima's motives are, what his ambitions are and whether or not he is taking the South African Nationalists for a glorious ride."

The Transkei, reached from East London across the Great Kei River which divides the Indian Ocean, is the homeland of the Xhosa-speaking people, who huddle in their blankets watching their cattle on a rainy afternoon. It is the biggest of the proposed Bantu homelands.

Critics say the amount of money being spent on these homelands belies the sincerity of the South African government's pledge to develop them into viable territories. A report in 1954 recommended expenditure of £104,000,000 in 10 years. Less than £3,500,000 was spent in nine years.

The constitution leaves within the power of the Pretoria government such items as defence, foreign affairs, customs, currency, broadcasting and telephones.

Some important territorial parts of the Transkei are retained by Pretoria. Guzana said the whole concept reflects the Pretoria government's plan to put the "natives" back under the sway of traditional chiefs, a concept that had been dying.

But the chiefs themselves are "restive," said Guzana. Some of them had asked for a mandate from his people to sit in the assembly. Others were under police protection from their own people.

"A change of government in the Transkei could be a start," said Guzana.

Perhaps the most damaging claim against Verwoerd's sincerity regarding the Bantustans is that they would at best comprise less than 14 per cent of South Africa's territory while eventually supposed to contain the great bulk of the population. There are nearly 12,000,000 Africans out of a total population of 17,500,000.

Government sources suggest there may be more in Verwoerd's mind than is politically expedient for him to divulge now. The share-out might eventually be 50-50—still cramping the blacks although the whole subject is complicated by factors of climate ranging from semi-desert to lush fertility. The Bantu areas, for instance, would be greatly enlarged by including British protectorates —Basutoland, Swaziland and Bechuanaland — now marching toward independence.

BUYS LAND

Some English - speaking sources, wary of Afrikaner nationalist tendencies, felt Verwoerd would be willing to give the blacks better territorial rights in their areas. The government was reported laying up "white" land as it became available in the area of East London, a city of 110,000.

East London, which has 50,000 white residents, "could become black or a white enclave in black territory," said one newspaper source.

The whole Bantustan policy abounds with questions. Verwoerd insists on keeping white capital out of the reserves, stating it should establish instead "border industries" so that the Africans cross the border to work each day. Even some of Verwoerd's supporters are chary of this one and his opponents see it as sheer fantasy.

The Transkei's Matanzima occasionally faces questions in speech-making forays and can be fairly blunt. Quizzed by students at the University of Rhodes, named after Africa's most famed white supremacist, the chief shot back some questions of his own.

"Are you satisfied that five-sixths of the people own one-sixth of the land?" he demanded. "Do you accept that? How do you think the problem must be solved?"

Matanzima had received routine attention for his prepared speech, but his questions evoked enthusiastic applause.

Tomorrow: A voice from exile.

Wilson Hopes to Shift War to Conference Table In His Visit to Russia

- By HAROLD MORRISON
Canadian Press Staff Writer

British Prime Minister Wilson's announced visit to Moscow next February to discuss "vitally urgent" questions is likely to revive Western hopes that the co-chairmen of the 1954 Geneva Conference finally will devise some way of shifting the Viet Nam war from battlefield to conference table.

These hopes may be dampened if not dispelled during the two months before this "vitally urgent" business is discussed, a time lag which would indicate that at least one party — undoubtedly Soviet Premier Alexei Kosygin—disputes the urgency.

Nevertheless, the fact that these two leaders will meet gives some hope for Kosygin previously had stated he would see no basis for the summit meeting while Britain continues to support United States policy in South Viet Nam.

SAYS WILL EXPAND

There is a hint of disquiet on the Communist side over the war's escalation. China has suggested the massive build-up of American troops and planes may be used to penetrate all of Indochina and even the Chinese mainland.

All Communist elements vigorously maintain they will not be deterred in their support of the "war of liberation" in South Viet Nam. The Soviet Union, constantly criticized by China as not doing enough, has signed an agreement to provide more assistance to North Viet Nam in 1966. The reports suggest that this time the Russians may provide new jet fighters to be flown by North Vietnamese pilots.

But there is no indication that the Soviet Union plans any direct intervention of its own; nor is there any such suggestion from China, although Peking keeps threatening to intervene. The voice of Peking seems mainly aimed at encouraging and even ordering Hanoi to keep on fighting.

CHINA'S AGING

China's dictatorial voice may, indeed, be a vital factor in the puzzling and conflicting reports about peace feelers from Hanoi. Ho Chi Minh, the father image Hanoi regime has remained, on both sides of the 17th parallel, has reached an age when time begins to run out.

HO IS AGING

Now 73, the frail, wispy leader has directed for two decades a struggle that seems to go on without end. He sees himself as leader not only of the North but of the South. Each day scores of his people die and the enemy still does not go away.

In public he echoes the views of Peking that American peace proposals were a hoax. But in private he may have his doubts. He has disavowed the report by two Italian professors who quoted him as saying he would go anywhere to achieve peace and that such talks could be held without the Americans complying with his oft - stated demand that they must first get out of South Viet Nam.

For a leader whose life begins to ebb, the thought of a happy peace cannot be suffocated forever. Unless, of course, he is a prisoner of a stronger force and fear for a power he cannot ignore.

PURRY GOOD!
Xhosa tribal members enjoy Bright COLDBOND
CANADIAN PORT

Smiles'n Chuckles
CHOCOLATES
AN IDEAL CHRISTMAS SUGGESTION FOR THE WHOLE FAMILY

lb. 1.75 lb. 1.75
lb. 1.65 lb. 1.75
And Many More Delicious Varieties
AVAILABLE AT BOTH LOCATIONS
LATTIMER'S GIFT CENTRE Across from Bloor Street Market 968-6626
LATTIMER'S DRUG STORE 229 Front St. 968-5549

STROUD'S
MAKE IT A
Diamond Christmas
Choose from Stroud's large assortment of diamonds that have been selected by experts to give you the best value and quality available in the district.

Priced at
30.00
And Up
LAY AWAY NOW WHILE STOCKS ARE COMPLETE
NO MONEY DOWN — ADD TO YOUR ACCOUNT
GIFTS FOR THE FAMILY
COLOR TV
23" TV
PORTABLE TV
PORTABLE RECORD PLAYER
AM/FM STEREO COMBINATION
TENT HEATER
TENT TABLE
DARTS - DART BOARDS
GIFT CERTIFICATE
BINOCULARS
ELECTRIC BLANKET
ANTENNA REPAIR CERTIFICATE
JANGE
HONDA
MOVIE CAMERA
MOVIE PROJECTOR
SCREEN 8 FEET
SLIDE PROJECTOR
WRINGER WASHER
GIFT CERTIFICATE
GUN RACKS
ELECTRIC KNIFE SHARPENER
PHILIPS PORTABLE CAR RADIO
SNOW SHOES
AUTOMATIC DISH WASHER
TAPE RECORDER
ELECTRIC KNIFE
HUMIDIFIER
PORTABLE HEATER
AUTOMATIC DRYER
AUTOMATIC WASHER
CROSSFIRE ANTENNA
ANTENNA TOWER
ELECTRIC ROTOR
TV REPAIR CERTIFICATE
REFRIGERATOR
FREEZER CHEST
TABLE TENNIS SET
CAMERA OUTFIT
CERTIFICATE
VACUUM CLEANER
FLOOR POLISHER
RENTAL TV
OIL BURNER
CLOCK RADIO
ELECTRIC BLENDER
GIFT CERTIFICATE

Lovely Arcadia...
new fluted shape bone china
by Royal Doulton
Here you have the essence of bright informality. Against a fluted background of white bone china, traditional bouquets of flowers and roses are gaily scattered. Forever fresh and delightfully versatile—you'll love it at first sight! Come and see our whole Royal Doulton collection!
Advertised in leading Magazines
"ARCADIA" PATTERN
Consisting of Dinner Plate, Tea Plate, Bread and Butter Plate and Cup and Saucer. Complete 5 piece place setting 14.50
STROUD'S
JEWELLERY AND GIFT SHOP
288 FRONT STREET

CONFUSED...
ON WHAT TO GIVE FOR CHRISTMAS?
FOR HER
HAIR DRYER
CLOCK RADIO
TRANSISTOR RADIO
CAMERA
PROJECTOR
SCREEN
ELECTRIC FRY PAN
ELECTRIC IRON
ELECTRIC KETTLE
ELECTRIC KNIFE
PORTABLE RECORD PLAYER
PORTABLE TV
STEREO COMBINATION.
COLOR TV
ELECTRIC TOOTH BRUSH
MOVIE FILM
ELECTRIC BLANKET
GIFT CERTIFICATE
ELECTRIC RANGE
CLOTHES DRYER
AUTOMATIC WASHER
WRINGER WASHER
ELECTRIC MIXER
ELECTRIC JUICER
STEAM IRON
VACUUM CLEANER
FLOOR POLISHER
LADY'S SHAVER
ELECTRIC KNIFE SHARPENER
REFRIGERATOR
TAPE RECORDER
FREEZER
HONDA
GOLF CLUBS
GOLF CART
GOLF BALLS
GOLF BAG
PRACTICE BALLS
GOLF COUNTER
CURLING SOCKS
SKIS
SKI POLES
GIFT CERTIFICATE
SKI MASK
SKI MASK
BOOT PRESS
SKI SET
SKI BINDING
SKI WAXES
SKI GOGGLES
SKATES
SKATE GUARDS
SKATE CARRIERS
BOWLING SHOES
BOWLING SHOE BAGS
SKI BOOT BAGS
GIFT CERTIFICATES
SKI SWEATERS
INSULATED UNDERWEAR
GIFT CERTIFICATES
FOR HIM
GIFT CERTIFICATE
BINOCULARS
MOVIE CAMERA
MOVIE PROJECTOR
MOVIE SCREEN
35 MM. PROJECTOR
GUN CLEANING KIT
AMMUNITION
GIFT CERTIFICATE
SPORT SOCKS
HUNTING KNIFE
PORTABLE TV
TRANSISTOR RADIO
CLOCK/RADIO
ELECTRIC KNIFE
GOLF CLUBS
GOLF BAG
GOLF CART
GOLFING GIZMO
TEES - HEAD COVERS
POOL TABLE
GIFT CERTIFICATE
DARTS - DART BOARD
ANTENNA ROTOR
CITIZENS 2-WAY RADIO
WALKIE TALKIE
COMPASS
HONDA
CROSSFIRE ANTENNA
2-SET TV COUPLER AND SPLITTER
GIFT CERTIFICATE
GUN RACK
COLOR TV
SKATES
HOCKEY STICKS
HOCKEY SWEATERS
HOCKEY PADS
HOCKEY HELMETS
HOCKEY SOCKS
SKATE SHARPENER
GIFT CERTIFICATE
SKIS
SKI POLES
SKI BINDING
BOOT PRESS
SKI GLOVES
SKI GOGGLES
GIFT CERTIFICATE
HONDA ACCESSORIES
HONDA CLOTHING
HELMETS
CRASH FENDERS
GOGGLES
ELECTRIC SHAVER
TABLE TENNIS SETS
RECORD PLAYER
TABLE TENNIS SET
TENNIS RACQUETS
BASKETBALLS
FOOTBALLS
HOCKEY SKATES
NEW TELEVISION
RECORDING TAPE
POCKET KNIFE
INSULATED UNDERWEAR
PHILIPS PORTABLE CAR RADIO
SNOW SHOES
SOLVE ALL YOUR GIFT PROBLEMS!
GIVE A GIFT CERTIFICATE FROM 50c TO $1,000,00 MAY BE USED ANY TIME OR SEASON OF THE YEAR. A CERTIFICATE FROM BOOTH'S MAY BE ADDED TO YOUR ACCOUNT.
BOOTH
RADIO & TELEVISION LTD.
170 Front St. (Opp. City Hall) Dial 968-5788

The Intelligencer

BELLEVILLE, ONTARIO, WEDNESDAY, DECEMBER 22, 1965

Peking Convinced U.S. Attack On China Is Highly Probable

Felix Greene is a Briton who has made four trips to China, made films and written two books on the country. In the following story he presents the situation in China as he observed it on his latest trip.

By FELIX GREENE

LONDON (AP)—The government in Peking is convinced that a U.S. attack on China has become highly probable.

There is evidence the people are being prepared for a major confrontation.

Chen-yi, the foreign minister, said last September:

"It is up to the United States' president and the Pentagon to decide whether the United States wants a big war with China."

If the United States is determined to launch a war, he said, "they are welcome to come sooner—to come as early as tomorrow."

Empty bombast?

I don't think so.

Behind this challenge is the belief that the United States—if it faces an impasse in Viet Nam and is unready to concede defeat—may attempt to find a solution by widening the area of conflict.

Chen - yi's challenge also springs from a supreme confidence in China's defence capacity.

Wherever I went in China I saw young people drilling and taking target practice. The civilian militia has been extended so that almost everyone of 18 to 40, women as well as men, is in training.

MOUNT HUGE DEFENCE

As a result, China today can mount the greatest defence-in-depth the world has ever seen.

She could mobilize, I was told (and after what I saw I could believe it), a civilian defence army of 100,000,000 in a matter of hours.

Britain's Field Marshal Lord Montgomery was in China in 1960. After seeing the country's civilian militia he laid down a cardinal rule of war—never commit an army to fight on the mainland of China.

The civilian militia has been greatly extended since that time.

Yet with all this drilling the Chinese are not in what would be called a "militaristic" mood.

I have never seen them more relaxed than they are today.

Part of the reason is that after years of difficulties, things are improving greatly in China.

There are no signs of food shortages. Rice and wheat still are rationed, but the rations are generous and not normally fully used.

While the general well-being of the Chinese people undoubtedly is advancing, no one in China is allowed to forget the "struggle against U.S. imperialism."

In the village communes, in the factory discussion groups, in school rooms, it is the major topic.

They applaud the Viet Cong stand in Viet Nam. As each U.S. plane is shot down in North Viet Nam, in thousands of schools throughout China signs are changed to show the latest total.

One evening I had dinner in Peking with an old Chinese friend—a distinguished historian educated at Cambridge university. He said, reflectively:

"It's a little ironic, isn't it, that it is the United States, of all countries, that is saying we are aggressive and expansive. China doesn't have a single soldier outside of China—not one. And how many does America have—a million and a half?"

Yule Decorations, Toys Can Poison Careless

PHILADELPHIA (AP)—'Tis the season to be jolly, but it's also the season to be wary of toxic holiday plants, decorations and toys, a Philadelphia physician said today.

Dr. Frederic Rieders, chief of the city toxicological and head of the Philadelphia poison information centre, said in an interview one of the most common offenders is the fluid in bubble Christmas tree lights. He said the fluid, a methyl chloride, "can cause unconsciousness and organ damage. Every year we get calls about children who have managed to open one of these lights and drink the fluid inside."

The berries and leaves of mistletoe and holly are toxic, Rieders said. "One hazard that is not often suspected is the poinsettia plant. There's at least one recorded case of a child dying after eating a poinsettia leaf."

"The smoke cartridge, or pellet, in some electric trains can be dangerous, too," said Rieders. "Most of them contain some kerosene and if a child gets some in his lung he can get pneumonia."

He also said that liquor can be a hazard to children. "Not only from the effects of intoxication, but if a child regurgitates it and then inhales some he can get pneumonia."

The best way to deal with these hazards, he said, is don't let the child get them in the first place. Should a child eat anything harmful, "call a physician at once."

KINGSTON, Ont. (CP)—Taking too many Christmas candies may do much worse than cause a stomach ache.

One pound of chocolates consumed by a 25-pound child could be a toxic dose, Dr. E. M. Boyd, head of the pharmacology department of Queen's university says here.

Dr. Boyd, a recognized authority on toxic (poisonous) doses, said it is possible a small child would vomit before eating one pound of candies but nevertheless the danger exists.

Research into the toxic properties of sugar has been conducted for several years at Queen's, Dr. Boyd said during an interview. The toxicologist said anything that man consumes can be poisonous.

Rector Refuses To Swear on Bible in Court

LONDON (AP)—The Church of England declined Tuesday to back a minister who refused to swear on the Bible in court.

"Where the oath is accepted as the legal practice of the land, we accept it too," said a church spokesman.

"Some other Christian bodies have interpreted a passage in the New Testament to mean that swearing is forbidden. But the Church of England interprets the passage as meaning that promiscuous and unnecessary swearing will not be tolerated."

At Leamington Moodsy, Rev. Patrick Ashe, 30, vicar of St. Mary's Church, refused in court to take an oath on a Bible.

He was a prosecution witness in a case in which a man was found not guilty of a charge of fraudulently converting money belonging to his landlady.

CAN'T DO IT

When the Church of England minister was asked to take the oath he said "I can't do it."

Asked why, he said:

"My refusal is based on Jesus' words in Matthew V."

The passage in the New English Bible reads: "You are not to swear at all—not by heaven for it is God's throne, nor by earth, for it is His footstool."

The passage reads: "Plain 'yes' or 'no' is all you need to say. Anything beyond that comes from the devil."

After some discussion and references to the Bible and law books, the clerk allowed the vicar to "affirm."

SEARCH PAYS OFF

PERTH, Australia (AP) — Railroad trackman Ted McMahon, 58, found his first gold nugget of a lifetime of searching, during a lunch break at Nannine, Western Australia. The 30-ounce nugget, exposed by recent rains, is worth about $900.

Pearson Plans To Retire Says Hamilton

OTTAWA (CP)—Alvin Hamilton, former Conservative agriculture minister, said Tuesday the appointment of Tom Kent to a deputy-ministership may be a tip-off that Prime Minister Pearson plans to retire.

Mr. Hamilton said many people are wondering why Mr. Pearson moved his policy adviser to a position where he is under the protection of the Civil Service Act.

In the government reorganization announced last week, Mr. Kent, 43, was named deputy to Jean Marchand, who will head up the new department of manpower.

Mr. Hamilton said another reason — and one he expects the government is give—might be that Mr. Kent is to help direct the war on poverty from within the manpower department.

He said there is no doubt Mr. Pearson dislikes the "in-fighting," going on within the Liberal party.

"These are all reasons for a man who doesn't like elections or politics to want to get out."

Slander Case Is Adjourned Until January

VANCOUVER (CP)—An eight man jury was excused Tuesday until Jan. 10 in the slander case against British Columbia Premier W. A. C. Bennett.

Mr. Justice H. W. McInnes called the adjournment in Supreme Court to hear arguments on a point of law and because of personal commitments later in the week.

The jury had heard 11½ days of evidence in the slander suit launched by George E. P. Jones former chairman of the B.C. purchasing commission.

Mr. Jones was forced last March by government legislation to retire from the job. He claims he was slandered by the premier on March 3, 1965, and has since been unable to obtain another job.

During Tuesday's hearing, lawyer Tom Berger, representing Mr. Jones, read portions of evidence he had taken from Mr. Bennett at a pre-trial examination.

In the examination, he asked:

"Do you read the papers, Mr. Bennett?"

"Not very often because I'm too busy," the premier replied. "I make the news, I don't read the news."

Firemen Oppose Robarts' Stand On Pensions

KINGSTON, Ont. (CP) — Local opposition to Premier Robarts's plan to integrate municipal pension plans with the Canada Pension Plan became apparent here Tuesday.

Gordon Ball, President of Local 498, International Association of Firefighters (CLC), said there is "much concern" among local firemen about the government's "dictatorial" attitude.

"We want to negotiate our pension plan under our own agreement with the fire department," he said. He did not indicate whether firemen here were in favor of "stacking" one plan on top of the other or integrating.

Will Not Keep Yuletide Truce

SAIGON (Reuters) — The United States will not observe a Christmas truce in South Viet Nam as suggested by the Viet Cong, an American military spokesman indicated here today.

Operations will go on during Christmas Day as on any other day, he said in reply to questions at the daily military briefing.

"We get paid 365 days a year and it's our job to fight."

Caddie Ends on Junk Heap -- Slips Off Car Carrier, Collides With Tanker

A spanking new Cadillac had its last accident on its first trip on the Macdonald - Cartier Freeway east of Belleville early today.

The four - wheel status symbol, with one factory mile clocked on its speedometer, not only ended on the junk heap — but took a tank truck along with it.

The automobile was aboard a car - carrier heading east on the Freeway when it broke its moorings and slid in the road about five miles east of Belleville.

Police say the driver of the tank truck lost control of his vehicle when the car dropped in his path and hit the truck.

The tanker with a load of latex-base chemical, swerved across the median and crashed over in the ditch. Its driver, from Cookstville, escaped with bruises.

Police said the driver of the car carrier was unaware of the mishap. He was still intently ferrying the rest of his cargo along the Freeway when provincial police stopped him at Kingston.

Today the wrecked tanker was still in the ditch while company officials from Cookstville were pondering pumping its load to another truck.

FREAK ACCIDENT on Macdonald-Cartier Freeway sent this truck into ditch after automobile dropped off car carrier into its path east of Belleville.

Many Fine Christmas Lighting Displays Here

This attractive and somewhat original display is at the home of Mr. and Mrs. Jerry Downes, 94-A South Foster Ave., just below the CPR tracks. Started three years ago the display has grown each year and now contains about 350 bulbs.

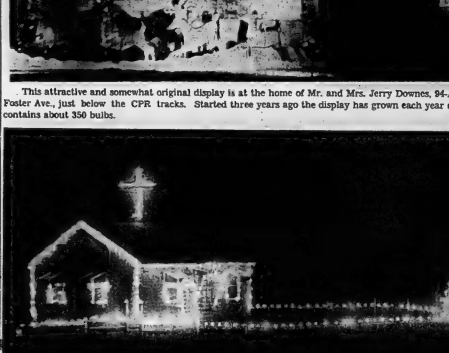

One of the more elaborate Christmas lighting displays in the city has to be this one at the home of Mr. and Mrs. Don Foster, 80 Emily Street. Each year the Foster display has something added.

* * *

Flashing examples of outdoor advertising lighting are with us the year round, but this time of year sees an added touch as home owners across the nation go all out for decorative Christmas displays.

Belleville is no exception and the colorful displays of outdoor Christmas lighting are being encouraged by the local Public Utilities Commission which again this year is staging a contest for the best displays in East and West Belleville.

The outdoor Christmas lighting displays are everywhere, although possibly just a bit more numerous and colorful in the newer sections of the city.

But there are some really fine examples of originality in the older parts of the city as well and for the past week "doing the town," to view the lights has been a popular evening pastime.

The displays range all the way from the serious-minded Nativity scenes to picturesque country churches, elaborate displays of Santa and his reindeer, light decorated evergreens and elaborate strings of colored lights.

Judges for the public utilities contest will have their work cut out in naming the best displays. There are over 70 miles of city streets with the number of displays possibly running into the thousands.

Two days' work by a man and helper went into decorating this 30-foot high evergreen on the G. A. Freeman lawn at at 230 Bridge Street East. Tree has more than 750 bulbs, topped by illuminated star.

ACT IN MIME

KENILWORTH, England (CP)—A local theatrical company has to learn deaf-and-dumb sign language. One of the parts in a new production is a deaf mute.

DUSTMEN CLEAN UP

LICHFIELD, England (CP)—Garbage trucks in this Staffordshire city are to be fitted with wash basins, hot water and towels, so the garbage men can wash their hands before meals.

PLAN FAR AHEAD

VANCOUVER (CP) — Vancouver is considering joining cities throughout Britain and the Commonwealth in planting trees to mark the year 2000 as the birth of a new millenium.

SPORTS SLICES

By Geo. H. Carver
Sports Editor

As the man said "there's nothing new under the sun" despite the claim of our man Mushmouth that a lot of old stuff is being pulled off under the moon on his Zwick's Island domain.

Many hockey moons ago when the McFarland Wolfpups were battling the Kingston Frontenis in a series "A" hockey league with Jack Lamontagne, his wickings, Michael J. Redden, one of the nation's greatest hockey men, told me he knew of one or more hockey players who could "screw" the puck something like a baseball pitcher puts a twist on the ball.

El Mignot said that the players by some deft manipulation of wrist and stick could put enough "English" on the rubber heel to cause it to curve on its way to the glove, pad or net.

Now the question comes up again—and it seems there was something in what my old fondlin' buddy said.

Dink Carroll of the Montreal Gazette reveals he once asked Jolly Jack Adams, then general manager of the Detroit Red Wings if he knew of any hockey players who could curve.

"There used to be a guy named Crutchy Merrison who could shoot a puck that curved down and out," Adams said. "He twisted the blade of his stick so he could make the puck curve. I think it was the way he bent his stick blade that they called him 'Crutchy'."

Then there was Babe Dye. Sometimes when he shot the puck it would sail, but I don't think his stick blade had anything to do with it. He had abnormally strong wrists and he shot bullets. I think that is why sometimes the puck took off."

Tommy Gorman when he was managing the Canadiens told Carroll he agreed with Adams. "Sure, I've known guys who could shoot curves. Cy Denneny of the Ottawa Senators was one of them. He used to put a pronounced crook in the blade of his stick. He used to fire the puck from left wing and it would curve down and out and catch the net low in the corner."

Apparently this curve business has been a topic of NHL dressing rooms for some time. Boston Bruins' Don Stewart told a newsman the other day that he thought Andy Bathgate started all that stuff when he was with the Rangers. Now a lot of guys are doing it—Hull, Mikita, Wharram and Gilbert—and a lot of others.

"They use very light thin sticks and put a crook on the blade by stepping on it or bending it under a door. I don't use one myself but I know they can make the puck sink because I've seen them do it," said Stewart.

Asked if they "shoot any differently to get the stuff on the puck," Stewart said he thought it was the blade of the stick that does everything. "I think they're able to put under the puck more and it causes up kind of flat and the air resistance makes it drop."

Back in the days when I was an undergraduate at a "little Spanish" red schoolhouse, plugging away for an entrance diploma and trying to make the varsity hockey team, we had an aged Indian friend who used to make sticks for us out of the wood of the stout hickory tree.

Those ancient knobkerries would make the famed Irish shillalagh look like a string of spaghetti. One love-tap on the skull from one of these lethal weapons and you missed a year at school.

I don't know whether "Chief" Zacharias, our official stick whittler, made those sticks to curve pucks on purpose or not, but the first time I used one I could detect a rewarding curve that would make a pro baseball pitcher. It must have been the curve. Each time I aimed for the space between two cider jugs that served as goal-posts, I missed it by ten feet either way.

Once, though, I did hit a post—and was promptly demoted to the freshman squad. How was I to know the dam thing were "loaded!"

However if modern hockey players improve their "curve" ability to any great extent, the day may not be far distant when a team will have spotters behind the opposing net to study the goalie's weaknesses, if any.

So when they spot a Hull, Mikita, Howe or any speedster on their house team rushing goalward they could signal for a curve, a drop, high-outside or low and close.

All right, gentlemen, I'll go quietly.

Hot Against Habs ★★★★★

Blues Bank On Simmons In Chicago

★★★★★ Spark Still Alive?

By GARRY McCARTHY
Canadian Press Staff Writer

Don Simmons' nocturnizing job with New York Rangers is secure as long as he continues to play as well as he did against Montreal Canadiens Sunday night.

Emile Francis, coach and general manager of the fifth-place Rangers, is banking a lot on Simmons.

"We've got a win and a tie with him in our last three games. When I used Don in Chicago last time, he stopped breakaways by (Bobby) Hull, (Stan) Mikita and (Phil) Esposito and enabled us to come out with a tie," Francis said.

He was referring to New York's 3-3 tie with the Black Hawks Dec. 5.

"He was great against the Canadiens and as long as he keeps playing that way, I'm not going to pull him out," Francis said.

HE'S SPECTACULAR

Simmons took over for rookie Ed Giacomin Sunday night and made several spectacular saves against Montreal as the Rangers edged the Canadiens 3-2, ending an 11-game winless streak. Giacomin was bombed 8-4 by Toronto Maple Leafs Saturday.

Simmons, 34, a native of Port Colborne, Ont., gets another chance to stop Hull, Mikita, Esposito and the rest of the Black Hawks tonight when the Rangers and the Black Hawks clash in Chicago in the only scheduled National Hockey League game.

The five-foot-10-inch, 190-pound goaltender has played in 225 NHL games with Boston, Berdas and Toronto prior to this season.

He has a record of 647 goals against, 21 shutouts and a goals-against average of 2.88.

Simmons has also played in 15 playoff games. He has been second upon 64 times, registered two shutouts and has a 2.67 goals-against average.

Francis is hoping the Rangers will accumulate at least five points in the next three games.

"I don't think that's too much to expect of this team," he said Tuesday night.

"I'm hoping that Bracas they had with the Canadiens Sunday night has put some fight in them, and that the spark will be there tomorrow night," Francis added.

The "Bracas" started early in the second period of the New York - Montreal game when Montreal defenceman Ted Harris and New York's Earl Ingarfield collided in front of the New York net.

Several Ranger players on the bench helped Ingarfield by leaning over to reach Harris. About six Montreal players skated across the ice to join in.

The scrabble interrupted the game for more than 10 minutes

Hornets Sting Oaks

Athletics Nip Regals

By THE CANADIAN PRESS

Guelph Regals failed to increase their first-place margin in the Ontario Hockey Association Senior A series Tuesday night, but the tailenders, Woodstock Athletics and Galt Hornets, gained ground.

Woodstock used a pair of first-period goals for a 2-1 victory over the Regals, while the Hornets rapped in four goals in the second and third periods for a 7-4 win over Oakville Oaks.

Guelph retained its one-point lead over second-place Kingston Aces, who were idle, while the victories boosted Galt and Woodstock within a point of third-place Oakville. Only four points separate the first and last-place clubs in the five-team series.

Playing - coach Ted Power, back from a four-game suspension for a stick-swinging incident in Galt, scored the first Woodstock goal and Dino Legio added another in the first period. Pat Bester made it 3-0 before Walt Bradley scored Guelph's lone goal.

There wasn't a penalty in the game as Galt broke a 3-3 tie Joe Hogan scored twice for the Hornets while Lloyd McKay, Bert Brown, John Rendall, Gary Collins and Fern Belanger added the others. Jack Price, Bob Bishop, Doug Hillman and Bill Ford replied.

Biggest Christmas Card!

TORONTO (CP) — It's Toronto's biggest Christmas card, it costs $150 and it lasts for a month.

Anonymous "friends and admirers" of former National Hockey League player Charlie Conacher rented a billboard here near his home to wish him "Merry Christmas."

Conacher, a Toronto Maple Leaf player in the 1930s, is recovering from a heart attack.

Sayers Voted Top Rookie

NEW YORK (AP) — Gale Sayers, Chicago Bears' exciting halfback, has been voted Rookie of the Year in a season that has been called the best of the rookie in the National Football League.

Sayers won by a landslide in the voting of a panel of 42 sports writers and sportscasters, three from each of the 14 league cities, in an Associated Press poll.

Sayers' six touchdowns against San Francisco, tying the mark set by Ernie Nevers in 1929, and his record-breaking total of 22 touchdowns in his first season made him a standout in a year of good rookies.

In addition to setting the touchdown record, Sayers led the league in scoring with 132 points and finished second to Jim Brown of Cleveland Browns in rushing with 867 yards and a 5.3-yard average.

JOYEUX NOEL
Season's Greetings
FROM THE
WAYSIDE INN
CLOSED DEC. 24th - 25th

LAST MINUTE GIFT SALE
CTC CANADIAN TIRE CORP'N
EASY TERMS
EXTRA! Cash and Carry BONUS COUPONS

ZIPPERED
CARRY-ALL BAGS
Reg. Price 2.98
SPECIAL 1.69

"SISMAN"
AFTER SKI BOOTS
Ladies' and Gent's waterproof, skid resistant soles. SS-117BX.
Our Regular Price 12.98
SALE PRICE .. 9.58

BATHROOM SCALES
DeLuxe set in pink, white and blue.
Our Regular Price 9.95
SALE PRICE .. 6.95
SAVE 3.00

ZIPPERED
OVERNIGHT BAG
Strong, Durable and Attractive.
Reg. $2.49
SPECIAL 1.49

INFLATABLE
PINK ELEPHANTS
Lovely soft plastic, colorful and durable, about 36" high.
Reg. 2.98
SPECIAL AT ... 1.99

LADIES'
SHAVER
"Schick" Crown Jewel
Whisper quiet, durable and attractive.
Reg. 16.95
SPECIAL 10.88

¼" ELECTRIC DRILLS
With key chuck.
Regular 12.95
SALE PRICE . 9.98

LADY TORCAN
ELECTRIC KNIFE
17.88

SECRET SAM'S
COMPLETE WITH CASE
Reg. Price 9.95
Sale 6.99

MEN'S SHAVEX
ELECTRIC RAZOR
Guaranteed for One Year Unconditionally.
Regular 14.95
Sale Price 12.88

KENNERS No. 2
BRIDGE & TURNPIKE
BUILDING SETS
Regular Price 3.98
SAVE 1.00
SALE PRICE . 2.98

KENNERS No. 5
BUILDING SET
Regular Price 4.98
SALE PRICE . 3.98

POWERFUL
7 TRANSISTOR
PORTABLE RADIO
Operates in car as a portable or out of car.
Regular Price 79.95
SPECIAL 51.95

DELUXE
CARVING BOARD
Complete with chrome fittings.
Reg. 2.98
SPECIAL 1.98

INFLATABLE
RUBBER DOLLS
16" high and real cute.
Reg. 1.29
SALE PRICE . 39c

HOBBY HORSE STYLE
KIDDIE-KAR
Reg. 1.79
SALE PRICE . 59c

GOLDEN SHELL
LUNCHEON SET
16 pieces 22 K gold edge, best resistant
Regular Price 4.95
SALE PRICE . 3.44

PLASTIC
SHOWER CURTAINS
Regular Values to 2.98
SALE PRICE . 98c

Custom Radio
FOR VOLKSWAGEN OWNERS
Complete with dash plate and antenna.
Regular Price 49.95
SPECIAL 37.95

SAVE 4.00
OPEN TOP KETTLE
By Universal double chrome, 3-Qt. capacity complete with cord.
Reg. Price 12.88
SPECIAL 8.88

RUBBER
DRAIN BOARDS AND TRAYS
Assortment of colors. End of Line Clearance.
Reg. to 1.98
SALE PRICE . 49c

COFFEE CARAFE
Very attractive, complete with stand.
Reg. 2.98
SALE PRICE . 1.98

HAIR DRYER CASES
With zipper top and carrying handle.
Our Regular Price 2.98
SALE PRICE . 1.49

½ PRICE
MEN'S OR LADIES' AUER ZEPHYR CIGARETTE
LIGHTERS
With new slim line design.
Regular Price 89c
SALE PRICE . 45c

CUSTOM RADIOS
FM most cars.
Regular Price 49.95
SPECIAL 29.95

SAVE 50c
FUTURAMA
EGG CUP SETS
Set of 4
Regular 89c
SPECIAL 39c

CORDUROY
SLIP COVERS
Reg. Value 2.98
SALE PRICE . 1.49
Fit 2 door coaches only

CURLING BROOMS
Reg. 2.49
SALE PRICE . FOR 98c

44 PIECE
DRILL KIT ONLY 14.95

SABRE SAW
Multi Purpose.
Regular 18.95
SALE PRICE . 15.95

7" BENCH SAW
Tilting arbor, complete with extensions.
SALE PRICE . 29.95

SUNBEAM ELECTRIC
SNOW THROWER
Regular 59.95
SALE PRICE . 59.88

SONY
PORTABLE 9 TRANSISTOR RADIO
AM-FM
Regular Price 129.95
SPECIAL 89.95

Attractive Chrome "GOLF CLUB"
STYLE BAR SETS
Reg. 4.49
SPECIAL 1.49

COFFEE
CARAFE AND PERCOLATOR
Complete with stand.
Reg. 5.98 Value
SPECIAL 2.98

CHECK OUR ELECTRICAL APPLIANCE DEPT. FOR GIFTS GALORE
Products by General Electric, Torcan, Proctor Silex, Hoover and many others.
FULLY AUTOMATIC
COFFEE MAKER 8.99
STEAM 'N DRY IRON 8.88
1015" SQUARE
Complete with Lid
ELECTRIC FRY PAN 8.98

AVAILABLE AT BOTH LOCATIONS
STORE HOURS
MAIN STORE: 348 Coleman St. – Dial 968-6701
OPEN WEDNESDAY AND THURSDAY EVENINGS UNTIL 9 P.M. (Closed Friday Evening at 6 p.m.
RE-OPENING TUESDAY, DECEMBER 28TH AT 8.30 A.M.
SERVICE CENTRE: 510 Dundas East at Farley – Dial 962-5339
OPEN WEDNESDAY AND THURSDAY EVENINGS UNTIL 10 P.M. (Closed Friday evening at 6 p.m.)
RE-OPENING MONDAY, DEC. 27TH — 7 A.M. TO 7 P.M. DAILY

NOTHING TO PAY UNTIL FEBRUARY 15th 1966
WATCH TUESDAY'S PAPER FOR OUR GREAT 13th MONTH SALE

"CHARGE IT"
NO MONEY DOWN
Interest Free 90 day charge to 12 months
Up to 24 months to pay on revolving charge
INSTANT CREDIT
CASH AND CARRY
BONUS COUPONS
Our Parts and Service Department is open every evening except Saturday until 9 p.m. for your convenience. Our Service Department is open till 9 p.m. Monday through Friday.

CTC CANADIAN TIRE CORP'N
CANADIAN TIRE
ASSOCIATE STORE
DON HILL LIMITED
348 COLEMAN ST. DIAL 962-6701

MAY BE SCARCER

NEW YORK (AP) K Americans may face shorter supplies of clothing next year because of stepped - up military buying for the Viet Nam war, industry sources said Tuesday. Both men's and women's clothing supplies may be affected. Some clothing manufacturers said 1966 deliveries are almost certain to be disrupted by production of uniforms.

District Shuffleboard

Hotel Quinte 9, Canadian Hotel 3; A.N.A.P. 9, Richelieau (Napanee) 3; Crystal Hotel 7, Wayside Inn (Shannonville) 5; Legion 50 (Belleville 2), Queens Hotel 2; Legion 360 (Deseronto) 6, Arlington Hotel (Deseronto) 6.

BELLEVILLE ARENA
CHRISTMAS SKATING
1.30 P.M. - 3.30 P.M.
ON THE FOLLOWING DAYS,
Wed. Dec. 22nd
Thur. Dec. 23rd
Fri. Dec. 24th
Mon. Dec. 27th
Tues. Dec. 28th
Wed. Dec. 29th
Thur. Dec. 30th
Fri. Dec. 31st
ADMISSION: ADULTS 50c — CHILDREN 25c
Please clip this notice for reference

CAHA Faces Legal Action Threat

Bans Hockey Tour

By THE CANADIAN PRESS

Legal action against the Canadian Amateur Hockey Association was threatened Tuesday night after the result of a vote of the executive was announced, barring an all-star team from Toronto's Canadian Italian Hockey League from making an exhibition tour of Italy.

Ald. Joseph Piccinnal of Toronto offered Prime Minister Pearson seeking his intervention in the squabble and said, "I am seriously considering taking legal steps for an injunction against the CAHA. I'm wondering if this is not an infringement of civil rights."

The team was scheduled to leave Monday for a five-game exhibition series to start Jan. 4 in Milan.

But Gordon Juckes of Melville, Sask., secretary-manager of the CAHA, announced Tuesday that the association executive and officials moved 13 to nine in a telegraph poll against sanctioning the tour. That means that even should the all-stars make the tour as scheduled, any team playing there would be liable to suspension by the International Ice Hockey Federation with whom the CAHA is affiliated.

RECEIVES OKAY

Two weeks ago the league asked sanction of the Ontario Hockey Association for the tour and received it. Last week they were told by the CAHA that to get approval of this national body, they must forward a written invitation from the Italian federation.

The invitation, backed by the approval of the Ontario department of economics and development and the Ontario trade commissioner in Milan, was received and forwarded to the CAHA, necessitating the telegraph poll.

Juckes explained that the decision of the CAHA was based on a rule of long standing that all international tour invitations must be approved at the association's annual meeting and that once received are filed on a first-come basis with all teams from all branches allowed to apply for the tour.

The telegram to the prime minister, signed by Piccinnal and league president Louis Janiszewski, urged his support because "we feel this refusal can be construed not only as a personal affront to the inviting nation but to the Italo-Canadian community of sportsmen in Canada."

HAVE SELLOUT

It was understood that a sellout had been guaranteed for the opener in Milan with television coverage set up and 164 sets of press credentials issued for the second game, scheduled for Cortina.

The games were to be used by the Ontario government as part of a bey Ontario week campaign in Milan.

"This is a slap in the face to the Italian government," said Janiszewski.

"This is a terrible Christmas present for our players, its for the people in Italy. They had completed arrangements for the tour.

"If they are willing to play us we are still willing to go."

Played Like Robots

Soviets Blast Regina Caps 11-2

REGINA (CP) — Add the name of Bill Folk to the growing list of observers who think the touring Russian national team would be a success in the National Hockey League.

Folk, coach of Regina Caps of the Western Canada Senior Hockey League, made his statement in the dressing room after his club took an 11-2 whipping from the Russians Tuesday night.

"I'm convinced the Russians would be a good fourth-place club in the NHL. They could beat New York Rangers and Boston Bruins. I'd bet money they could win as many as three games out of 10 against the other NHL clubs."

The robot-like performance of the tourists might have been inspired by the fact they took a 6-1 defeat in Victoria Monday in an exhibition game with the Canadian national team.

"Last night we only sniffed at the Canadians," Russian coach Anatoly Tarasov said in disgust.

The Russians opened a 5-0 his first-period lead Tuesday before 1,866 fans and padded the margin to 9-3 after 40 minutes. The tourists now have won six games in eight starts in Canada this year.

TOOK LOSS

They took a 2-1 loss from the reinforced Montreal Junior Canadiens earlier in the tour.

Victor Polupanov paced Russ- six with three goals. Veterans Alexander Almetov, Anatoly Firsov and Veniamin Alexandrov notched two each. Single goals were recorded by Boris Mayorov and Anatoly Ionov.

Bev Bell, a former professional, and veteran amateur Red Stevens retaliated.

Standout goaltending by Leo Kleisinger prevented the Russians from piling up a larger margin. Kleisinger blocked 47 shots compared with 33 saves by Russian goaltenders Victor Zinger.

Finns Win 7-5 Over Edmonton

EDMONTON (CP) — Forward Jorma Peltonen dumped a shot into an open net with a minute remaining Tuesday night as the Finnish national team preserved a 7-5 victory over Edmonton Nuggets of the Western Canada Senior Hockey League.

It was the second victory in three exhibition starts for Finland on its current tour of Canada. The Finns defeated an intermediate club in Quesnel, B.C., then took a 10-4 whipping from the Canadian national team before meeting Edmonton.

Peltonen and Lasse Oksanen each scored two goals for Finland. Jorma Vehmeren, Matti Reunamaki and Erkki Monanen shared the others.

Gord Buttrey, Ed Johnson, Butch Tomlinson, Ken Cairns and Dale Conrad replied for the Nuggets, members of the six-team WCSHL.

Cairns, Jimmy Brown and John Ivanitz were loaned to the Nuggets by league-leading Calgary Spurs.

Old Track Sells For $7 Million

TRENTON, N.J. (AP)—The New Jersey Racing Commission approved the sale of Freehold Raceway, oldest harness track in the United States, to the owners of Bowie Racetrack in Maryland for more than $7,000,000 Tuesday.

The track is to be sold to Fra Inc., a New Jersey firm which is a wholly owned subsidiary of the Southern Maryland Agricultural Association of Prince Georges County, Md.

The Maryland company, in turn, is controlled by the Painter Mining Corp., a large Canadian company with headquarters in Toronto.

OWENS FOUND GUILTY

CHICAGO (AP) — Jesse Owens, former U.S. Olympic track star, Tuesday was found guilty on a charge of failing to file income tax returns amounting to $20,134.

Junior Puck Strike Over

SASKATOON (CP)—A four-day strike by 16 members of Saskatoon Blades ended Tuesday and George Agar, manager-coach of the Saskatchewan Junior Hockey League club, placed four players on waivers.

Agar declined to comment on his dismissal of Al Popoff, George Trochimiuk, Bob Johnston and Dwight Clunie.

The strike started after the Blades objected to what they termed a pay-reduction scheme that would cut wages in half if the club continued to lose.

The Blades are in last place in the eight-team circuit with only one win in their last 15 starts.

Napanee Bows To Seaboards

PICTON — A third period rally fail two goals, short as Napanee bowed to the Picton Seaboards 9-7 in OHA Lakeshore Hockey League play here last night.

Picton jumped ahead 3-0 in the first frame and led 5-1 after two heats before the visitors held a 6-4 margin in the wide open third period.

James scored two goals and assisted on two others while Barry had two goals and one assist for the Seaboards. Jim Goernsey topped the point-getters with one goal and three helpers.

Leo St. Denis, Shrader and Reg. Weese each had a goal and assist with Sam Mulholland potting the other goal and Beatty assisting on a pair.

Brady was the big gun for Napanee, firing four goals including the final three, and setting up his mates for two others. Meers netted two goals, McNevin had a goal and two assists and Willy Menard helped out on a pair.

Picton collected seven penalties and Napanee had four.

MAY WE SUGGEST...
Pin and earring sets, necklets, bracelets by Coro and Trifari.

Available at all Fairweather stores in Ontario

The Rocket Speaks

"Hockey Better Than Ever"

TORONTO (CP) — Maurice (Rocket) Richard, former star with Montreal Canadiens of the National Hockey League, doesn't think the calibre of play in the NHL has diminished.

"I think they're playing as well as they did 10 years ago, maybe even better," Richard said Tuesday. "Boston has come back but that's nothing new. Hockey is better now than it ever was."

Richard retired after the 1959-60 season. In 978 scheduled games he scored 544 goals and 421 assists for 965 points. He added 82 goals and 44 assists for 126 points in 133 playoff games.

Richard felt that Jacques Plante, former goaltender with the Canadiens and New York Rangers, should not have refired at the end of last season. Plante was in goal last Wednesday night to help Montreal Junior Canadiens defeat the touring Russian national team 2-1.

"I think Plante could help at least a couple of teams in the NHL," Richard said. "From what I've seen, he's just as fast as he ever was."

Richard also had a word of praise for winger Eddie Shack, 13-goal scorer of Toronto Maple Leafs.

"Many people ask me about Shack," Richard said. "He's a good hockey player when he's not trying to be a clown. This year I think he's trying to improve himself. He's not going crazy on the ice and he's scoring goals."

FRANCE COMPETES

GLASGOW (CP) — France will compete for the first time in the international curling championships to be held in Vancouver in March.

The Bowls Schedule

By THE ASSOCIATED PRESS

(All Times Eastern Standard)

COLLEGE

Dec. 23

North-South all-star at Miami 4:30 p.m.

Blue-Gray all-star at Montgomery, Ala., 2 p.m.

Dec. 31

Gator Bowl at Jacksonville, Fla —Georgia Tech vs. Texas Tech 2 p.m.

Sun Bowl at El Paso, Tex.— Texas Western vs. Texas Christain, 4 p.m.

East-West all-star at San Francisco, 4:45 p.m.

Jan. 1

Rose Bowl at Pasadena, Calif.— Michigan State vs. UCLA, 5 p.m.

Cotton Bowl at Dallas, Tex.— Arkansas vs. Louisiana State, 2 p.m.

Sugar Bowl at New Orleans, La. —Missouri vs Florida, 2 p.m.

Orange Bowl at Miami, Fla.— Nebraska vs. Alabama, 8 p.m.

Jan. 7

Hula Bowl all-star at Honolulu, 12:45 a.m.

Jan. 9

Senior Bowl all-star at Mobile, Ala., 2 p.m.

PROFESSIONAL

Dec. 26

AFL championship at San Diego, Calif.—Buffalo vs. San Diego, 4:30 p.m.

NFL Western Division playoff at Green Bay, Wis.—Baltimore vs. Green Bay, 2 p.m.

Jan. 2

NFL championship — at home field of Green Bay winner—Cleveland vs. Green Bay winner.

Jan. 15

AFL all-star at Houston, Tex.— League champions vs. League all-star team, 2 p.m.

Jan. 16

NFL Pro Bowl at Los Angeles— Eastern all-stars vs. Western all-stars, 4 p.m.

College Tourneys

WATERLOO (CP) — Sir George Williams University Georgians defeated McMaster University Marlins 8-3 to win an intercollegiate hockey tournament Tuesday night.

In a consolation final played earlier in the evening, University of Waterloo Warriors and Waterloo Lutheran Golden Hawks played to a 3-3 tie.

The Georgians, leaders of the Ottawa-St. Lawrence Intercollegiate Athletic Association and undefeated in eight games, outskated the lured Marlins in the third period, scoring four goals.

DETROIT (AP) — University of Toronto scored twice late in the second period Tuesday night and went on to win 6-2 over Colorado College in the first round of the Great Lakes invitational hockey tournament.

Favored Michigan Tech scored a 4-2 victory over Boston University in the other tournament game.

Toronto and Michigan meet tonight for the title, with Boston and Colorado playing a consolation match.

MUFFLERS

ATTENTION

BIG CAR OWNERS

We carry a complete line of mufflers for

CADILLAC 1957-1960
Mfrs. List Price $5.10
Our Price Installed 11.30

BUICK 1957-1960
Mfrs. List Price $1.50
Our Price Installed 18.40

OLDSMOBILE 1957-1960
Mfrs. List Price $1.19
Our Price Installed 17.00

Save on Cash Coupons
or Just Say Charge It.
Up to 36 months to pay.

CANADIAN TIRE CORP'N
CASH and CARRY BONUS COUPONS
EAST TIRES to suit Canada's budget
ASSOCIATE STORE

DON HILL LTD.
Cor. Coleman and Harriet Sts.
348 Coleman St. 968-6701
510 Dundas East 962-5339

ORDER YOUR Laura Secord CANDIES NOW

beautifully wrapped from...

DOLAN

THE DRUGGIST
"Your Laura Secord Service Store"
962-3406
Free Motor Delivery
Open Tonight 'Til 9 O'clock

SAVE your MONEY
FOR CHRISTMAS FUN!
OPEN AN ACCOUNT
AT
BOOTH RADIO & TV
179 FRONT ST. (Copp. City Hall)

Sporting Goods - Cameras - TV - Hi-Fi - Ranges - Washers - Dryers.

NO MONEY DOWN
No Payments Till Next Year

WHAT TO GIVE?
WHAT COLOR?
WHAT SIZE?

HERE'S THE PERFECT SOLUTION...

The attractively packaged Ronald Keel gift certificates are always appreciated, always acceptable. Especially useful when shopping for those "Hard-To-Buy-For" persons.

RONALD·KEEL
Jeweller
296 FRONT ST. AT VICTORIA AVE.

MOLSON GOLDEN ALE

For the right taste in Ale

What's the right taste in ale? You be the judge. Next time "Look to the sign of the Golden Lion." Try a Molson Golden Ale.

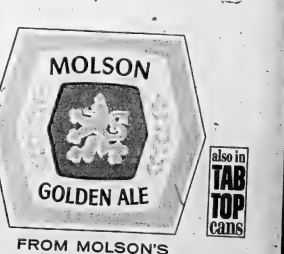

also in TAB TOP cans

FROM MOLSON'S INDEPENDENT BREWERS SINCE 1786

441-6

CHRISTMAS CLEARANCE

'65 PONTIAC Parisienne Custom Sport ..... 3195.
2 Door Hardtop, V8, automatic transmission, power steering, radio, whitewall tires, many other extras, bucket seats with floor shift center console. Rich tropic turquoise with white vinyl roof. Demonstrator with balance of new car warranty.

Lic. 163562. CLEARING AT ONLY ..... 3195.

'65 PONTIAC Strato Chief Sedan ..... 2995.
Automatic transmission, whitewall tires and many other extras. Smart Sinaan Red with rich custom interior. Lic. 159563. A demonstrator with balance of new car warranty.

CLEARING AT ONLY ..... 2995.

'65 CORVAIR Monza 4-Dr. Hdtp. ..... 2295.
Synchromesh transmission, finished in Arctic white with black vinyl bucket seats, only 9,000 actual miles. Showroom condition. Lic. 179851.

'65 CHEVROLET Biscayne Sedan ..... 2295.
Custom radio, whitewall tires, wheel discs, many other extras. Rich desert beige with smart red interior. Showroom condition. Lic. 197377.

'65 FORD Fairlane Sedan ..... 1995.
Low mileage, new condition, finished in smart silver blue metallic with matching interior. Lic. 151397. Specially Priced To Clear.

'64 BUICK LeSabre 2 Door Hardtop ..... 2795.
V8 engine, automatic transmission, power steering, power brakes, radio, whitewall tires. Rich satin Blue and White 2 tone. Very sharp. Lic. 24501.

'64 PONTIAC Strato Chief 2-Dr. Sedan .... 1795.
Smart ermine white with rich red interior. Ideal family car. Lic. 157710.

'64 CHEVROLET Bel Air ..... 1995.
Coach, 6 cylinder engine, synchromesh transmission, custom radio, rich harvest gold exterior with matching interior. Lic. 159377.

'64 VAUXHALL Viva Sedan ..... 1195.
Proper, economical but roomy automobile. Steel sedan car. Lic. 159696.

'63 BUICK LeSabre Sedan ..... 2395.
V8 engine, automatic transmission, power brakes, power steering, custom radio, local one owner, low mileage, whitewall tires, smart Autumn Gold with blue custom interior. Showroom condition. Lic. 193546.

ANNUAL DEMONSTRATOR SALE ON NOW! A FEW 1965 MODELS LEFT. ACT NOW! THEY'RE GOING FAST.

'63 PONTIAC Strato Chief ..... 1495.
2 Door Sedan, rich autumn gold finish with matching interior, excellent condition. Lic. 162304.

'63 VAUXHALL Station Wagon ..... 1295.
Ideal utility unit for the small family starting out. Top condition throughout. Rich venetian red finish with matching vinyl interior. Lic. 217705.

'62 CHEVROLET Bel Air 2-Dr. Sedan .... 1495.
V8 engine, automatic transmission, radio, smart 2 tone gold and beige with attractive matching interior, very sharp. Lic. 154438.

'62 VAUXHALL Deluxe Sedan ..... 995.
Immaculate grey finish, full vinyl interior, interior, excellent condition. Lic. 217349.

'61 BUICK LeSabre 2 Door Hardtop ..... 1995.
V8 engine, automatic transmission, power steering, brakes, custom radio, whitewall tires. Rich gold and white 2 tone with matching interior. Lic. 19707.

'61 VOLKSWAGEN Coach ..... 695.
Smart white finish with vinyl interior. Lic. 21810.

'60 BUICK LeSabre 2-Dr. Hrdtp. ..... 1195.
V8 engine, automatic transmission, very smart in 3 tone autumn gold and beige with full vinyl interior. Excellent condition. Lic. 218403.

● FREE ● FREE ●
UP TO 12 MONTHS FREE FINANCING CHARGES ON ALL USED CARS. NO PAYMENTS UNTIL FEB. 1966.

'58 CHEVROLET Bel Air Sedan ..... 695.
V8 engine, automatic transmission, smart dusky rose 2 tone finish with matching interior, excellent condition. Lic. 137711.

'59 CADILLAC 4-Dr. Hrdtp. ..... 1595.
Dual range automatic transmission, signal seeker radio, power steering, brakes and windows. Rich gold exterior with dark charcoal and chrome interior. Excellent condition. Lic. 193317.

A NUMBER OF '61 AND OLDER UNITS BEING SOLD AT SPECIAL "CLEAR OUT" PRICES

ONE STOP — LOW COST G.M.A.C. FINANCING WITH LIFE INSURANCE AND DISABILITY COVERAGE AND FAST CONTINENT WIDE M.I.C. COLLISION INSURANCE COVERAGE.

USED SCHOOL BUSES

'59 G.M.C. 54 Passenger ..... 2195.
Carpenter body. Excellent condition.

'55 CHEVROLET 1 Ton Panel Bus ... As Is 495.

'54 G.M.C. 42 Passenger ..... 1095.

'51 CHEVROLET 21 Passenger ..... As Is 595.

No Payments Until Feb. 1966
WEEKLY PAYMENTS ARRANGED

● TRUCKS ●

'59 G.M.C. 1 Ton Pickup ..... 1095.
4 speed transmission, 7.50 x 17 tires, very good condition.

'63 G.M.C. ½ Ton Panel ..... 1395.
6 cylinder engine, automatic transmission, radio, excellent condition.

'58 CHEVROLET 1½ Ton Van ..... 1095.
With extra good'full van body.

'64 INTERNATIONAL F1800 ..... 7995. 6995.
Tandem C to C, 345-370 engine, 20,000 lbs. Hwy., 8.25 x 20 tires, power steering, rugged heavy duty tandem in excellent condition. Ready to go to work.

'63 INTERNATIONAL F1800 ..... 6295. 5995.
Tandem C to C, 345-370 engine, 3 speed transmission, 20,000 lbs. Hwy., 8.25 x 20 tires. Excellent condition.

'61 G.M.C. Model 97303 Dump ... Best Offer
Powerful 348 - V8 engine, 5 speed transmission. Complete heavy duty equipment with 9'6" steel dump box.

'61 INTERNATIONAL BC170 ..... As is 1495.
DUMP TRUCK. V-8 engine, 5-speed transmission, 5-speed rear axle, 10'6" Eldrer "D" dump box, 9.00x20 tires.

SALES DEPT. HOURS
9.00 A.M. TO 9.00 P.M.
SAT. 9.00 A.M. TO 6.00 P.M.
ALL SALESMEN LICENSED & BONDED

● SERVICE DEPT. ●
OPEN EVENINGS MON. THROUGH FRI.
6 P.M. TO 3.30 A.M.
FREE PICKUP AND DELIVERY IN THE CITY

ELLIOTT MOTORS
(BELLEVILLE) LTD.
PHONE 962-4584
366 FRONT STREET NORTH
(Highway 14 — ¼ Mile South of 401 Cloverleaf)

NFL Top Scorer; Set TD Record

Bears' Sayers Made Starry Pro Debut

SLOWING DOWN? — Donald Campbell, former British holder of the world land and water speed records, takes a leisurely spin on a modern bicycle at a recent meeting of the Pedal Club of London. His companion, ex-world middleweight boxing champion Terry Downes, seems to find the speed is still a little too fast. (CP Photo from British Information Services)

NEW YORK (AP) — Gale Sayers, Chicago Bears' rookie, set a record with 22 touchdowns and led the National Football League in scoring with 132 points in final statistics released Tuesday.

Jim Brown again won the rushing crown—his eighth in nine years—but the Cleveland Browns fullback rolled up 1,544 yards on 289 carries. It was his second rest year, ahead of his record 1,863 yards in 1963. Brown also was second in scoring with 21 touchdowns. Both he and Sayers surpassed Lenny Moore's old mark of 20 set during the 1964 season.

Sayers finished second to Brown in the rushing race, but was only six yards ahead of the veteran Timmy Brown of Philadelphia Eagles. The top 10 rushers included two other rookies, Ken Willard of San Francisco 49ers who was fourth, and Tucker Frederickson of New York Giants, who was eighth.

PARKS BEST RECEIVER

Dave Parks of San Francisco grabbed the pass-catching honors with 80 receptions for 1,344 yards and 12 touchdowns. Tommy McDonald of Los Angeles Rams edged Pete Retzlaff of Philadelphia for second place with 67 to 66 for Retzlaff.

Rudy Bukich, an unsung understudy to Bill Wade when Chicago Bears opened their season, wound up the top passer on the basis of completion percentage, touchdowns, average gain and percentage of interceptions. Bukich completed 176 of 312 for 2,641 yards and 20 TDs.

Bob Boyd of Baltimore Colts led the league with nine interceptions.

Garry Collins of Cleveland topped the punters with a 46.7-yard average.

Sayers was second in both punt returns and kickoff returns. Larry Kelly of Cleveland led the punt returners with a 15.6-yard average to Sayers' 14.8. Tom Watkins of Detroit had the best kickoff return average, 34.4 yards, but Sayers was close with 31.4.

MERRY CHRISTMAS AND HAPPY NEW YEAR
TO ALL OUR CUSTOMERS
BILL BOWLER,
QUINTE ANTENNA SERVICE
R.R. No. 2, Belleville

All-NFL Team

Colts, Packers Place Four

NEW YORK (AP) — Green Bay Packers and Baltimore Colts each placed four men on the all-National Football League team selected for The Associated Press by a 42-man committee of sports writers and sportscasters, three from each of the 14 league cities.

Halfback Gale Sayers and linebacker Dick Butkus, Chicago Bears' rookie stars, also made the team.

Jim Brown of Cleveland Browns was the only unanimous choice, taking his place at fullback in a backfield that included John Unitas of Baltimore at quarterback, Jimmy Orr of Baltimore at flanker and Sayers at halfback.

Dave Parks of San Francisco 49ers, league - leading pass catcher, was named split end. In addition to Unitas and Orr, Baltimore also placed Jim Parker at guard on the offensive team and cornerback Bob Boyd on defence.

The Packers had only Forrest Gregg at guard on offense, but landed Willie Davis at end, Herb Adderley at cornerback and Willie Wood at safety on the defensive unit.

Pete Retzlaff, Philadelphia Eagles' veteran, won the tight end job. Cleveland had Dick Schafrath at offensive tackle in addition to Brown, and the Bears placed corner linebacker Joe Fortunato on the first team along with Sayers and Butkus.

HOCKEY STANDINGS

By THE CANADIAN PRESS

OHA Junior A

	W	L	T	F	A	Pt
Oshawa	14	5	3	122	78	32
Peterborough	13	5	3	110	81	31
Niagara Falls	12	5	6	109	72	30
Toronto	9	8	7	98	108	25
Montreal	9	8	4	78	73	22
Kitchener	7	9	6	73	73	20
Hamilton	5	12	4	103	118	20
St. Catharines	7	11	4	84	106	18
London	4	19	3	75	139	11

Tuesday's Result
St. Catharines 6 London 4

Thursday's Games
Oshawa at Peterborough
Toronto at Hamilton

OHA Senior

	W	L	T	F	A	Pt
Guelph	10	6	1	67	53	25
xKingston	9	7	1	57	56	19
Oakville	10	11	1	94	88	17
Galt	8	10	2	65	82	21
Woodstock	8	9	1	64	63	17

x-Plays four-point games.

Tuesday's Results
Oakville 4 Galt 7
Guelph 1 Woodstock 3

Sunday's Games
Galt at Oakville
Woodstock at Guelph

St. Lawrence Senior

	W	L	T	A	Pt
Morrisburg	11	1	0	95	22
Ottawa	11	2	0	60	22
Hull	7	5	1	72	15
Hawkesb'y	4	8	0	62	8
Perth	2	8	2	57	6
Maxville	2	10	0	65	4

Eastern League
Clinton 4 Greenshorn 6
Central Ontario Senior
Midland 3 Collingwood 5
Manitoba Senior
Selkirk 6 Warroad 3
Alberta Senior
Edmonton 6 Lacombe 3
Central Junior
Arnprior 1 Smiths Falls 8
Buckingham 3 Hull 2
NOHA Junior
Garson - Falconbridge 4 North Bay 6
Manitoba Junior
Winnipeg Monarchs 7 Winnipeg Rangers 1
Winnipeg Braves 8 Winnipeg Warriors 4
Saskatchewan Junior
Regina 6 Brandon 3
Ontario Junior B
Chatham 2 Sarnia 7
Great Lakes
University of Toronto 6 Colorado College 2
Boston University 2 Michigan Tech 4
(Toronto meets Michigan in final of Great Lakes tournament)
Exhibition
Russia 11 Regina (WCSHL) 3
Finland 7 Edmonton (WCSHL) 5

The Sports Calendar

HOCKEY
Tonight — OHA Eastern Junior "B": Belleville Rotties Construction vs. Peterborough (at Lindsay); 8.15 p.m.
Tonight — Trenton Legion Memorial Arena, 8.30 p.m.
Tonight — P. E. Northumberland Comp. Picton vs. Cherry Valley-Prince Arenas, 8.00 p.m.
Thursday, Quinte Stinson-Hordern Trophy Competition at Belleville Arena: Tye-Glue vs. CKWO, 9.15 p.m. (Memorial Arena).
Thursday — Quinte Northumberland West-End Fine vs. Cherry Valley-Prince Minerals at Picton Arena, 9.00 p.m. (Wellington Arena).
BOWLING
Belleville Garrison Club play, at Albemarle, every Wednesday, 9.00 p.m.; every Tuesday and Thursday, 9.00 p.m.
ARCHERY
Every Thursday, Belleville Bowmen's indoor shoots, at Elks' Hall.
SKATING
Sunday — Quinte Skating and Hockey Club's general skating, Memorial Arena, 2.30 to 4.00 p.m.
MINOR HOCKEY
Tonight — Tyke: Bruins vs Canadiens; Senators vs Hawks; Leafs vs Wings, 5.30 p.m.
Today — CMHL Novice: Belleville Stewarts at Trenton, 4.00 p.m.

Safe Driver Test
. . . Do You?

—Drive courteously?
—Consider the right-of-way a privilege?
—Prepare for all emergencies? Take extra care when meeting special conditions, such as icy roads, rain, darkness and traffic congestion
—Maintain a reasonable rate of speed?
—Base your speed on stopping distance?
—Never overdrive your headlights?
—Signal your intentions always?
—Obey all road markings?
—Always heed the "Signs of Life"
—Never drink before driving?

A SAFE DRIVER DOES ALL THESE THINGS.
ACCIDENT PREVENTION IS UP TO YOU

LORNE MCDOUGALL INSURANCE AGENCIES LTD.
150 Front Street, Belleville, Ont.
Dial 968-5728
"EASTERN ONTARIO'S LARGEST INSURANCE AGENCY"

MR. TWEEDY by Ned Riddle

"That was a rather long lunch hour you took. I guess you know that."

Score Was 6-4

Hawks Whip Nationals

LONDON, Ont. (CP) — St. Catharines Black Hawks built up a four-point margin in the first half of the game and coasted to a 6-4 victory over London Nationals in Ontario Hockey Association Junior A action Tuesday night.

The victory moved the Hawks seven points ahead of London, cellar dwellers of the league.

Doug Sheldon scored twice for the Hawks. Other Hawks' scorers were Steve Latinovich, Stu Roberts, Richie Bayes and Jim Stanfield.

Stan Allan scored twice for London while Claude Goulet and Walt McKechnie added the others. Three of London's four goals came with the Hawks shorthanded in the second period.

London outshot the winners 34-26.

Referee Lou Maschio assessed 14 penalties, 10 to the Hawks.

COWS APPRECIATE COOL

Studies have found cows keep more contented and give more milk when their barns are air-conditioned.

WATCH FOR THE UNBELIEVABLE

summer GO in winter SNOW
WITH CHRYCO "ALL-MAKE"
SNOW TIRES
CHRYCO Snow Crown
$15.95
$13.35
CHRYCO Snow Service
KENNEDY CHRYSLER PLYMOUTH LTD.
2 Locations — Kennedy Sunoco 357 Front St., 968-7152
596 North Front St., 968-5545

IT'S WINTER — AND CLOTHES LINES ARE STRICTLY "FOR THE BIRDS". GIVE MOM THE PRESENT SHE WANTS MOST...
A BEAUTIFUL SIMPLICITY DRYER
Choose the most wanted features
HAS THEM ALL
● Dry to any degree of dryness
● Large 18" door
● Sunny heating element
● Illuminated panel
● Cabinet of porcelain
● 3 full year five service
SIMPLICITY
● Various cycling principles
● Giant lint trap
● 3-point suspension
DRYERS Priced from 139.88
Better still, buy her a matching pair of the best
SIMPLICITY AUTOMATIC WASHER & DRYER
Lay Away Now - No Money Down
Booth's Don't Want Your Money Till Next Year
BOOTH RADIO & TELEVISION LTD.
170 Front St. (Opp. City Hall)
Dial 968-5785.

B.M.H.A. Standings

(Up to, Including Dec. 18th)

TYKE DIVISION

	W.	L.	T.	PTS.
Rangers	8	0	1	17
Hawks	6	1	1	13
Leafs	2	4	0	4
Bruins	1	4	1	3
Canadiens	1	4	2	4
Wings	0	5	3	3

TOP SCORERS

	Goals
Eric Powell, Canucks	18
Ricky Mollins, Canadiens	14
Bruce McIntyre, Rangers	13
Roger Chapman, Hawks	11
Howard Meens, Hawks	11
Mark Walmsley, Leafs	9
Michael Meeker, Bruins	9

NOVICE DIVISION

	W.	L.	T.	PTS.
Leafs	6	1	0	12
Canucks	6	1	0	12
Bruins	5	2	0	10
Generals	4	3	0	8
Barons	4	3	0	8
Hawks	3	3	1	7
Marconi	3	4	0	6
Wings	1	4	2	4
Rangers	1	5	1	3
Canadiens	0	6	1	1

TOP SCORERS

	G.	A.	PTS.
Mike Watt, Teepees	11	7	18
D. Sullivan, Teepees	11	5	16
J. Maddon, Barons	7	3	10
S. Cowan, Bruins	10	0	10
S. Kirby, Leafs	9	1	10
Peter Holmes, Leafs	8	1	9
David Hilborn, Leafs	8	1	9

PEEWEE DIVISION

	W.	L.	T.	PTS.
Generals	9	0	1	19
Hawks	7	2	1	15
Bruins	3	1	3	9
Marconi	3	3	0	6
Canadiens	2	7	0	4
Rangers	1	7	1	3
Barons	2	4	1	5
Wings	2	5	0	4
Leafs	1	5	1	3
Teepees	1	5	1	3

TOP SCORERS

	G.	A.	PTS.
Dale Caul, Generals	10	5	15
W. Andrews, Rangers	9	3	12
Chris Evans, Bruins	8	4	12
B. Buchanan, Hawks	6	4	10
J. MacKay, Generals	3	7	10
D. Lapointe, Leafs	5	3	8

BANTAM DIVISION

	W.	L.	T.	PTS.
Bruins	5	1	1	11
Wings	4	2	1	9
Barons	2	2	3	7
Leafs	3	3	1	7
Canadiens	2	3	2	6
Royals	3	4	0	6
Rangers	2	3	1	5
Hawks	2	4	0	4

TOP SCORERS

	G.	A.	PTS.
R. Walston, Bruins	8	3	11
R. Cochrane, Barons	6	4	10
Terry Poos, Royals	6	4	10
Bruce Cassidy, Canadiens	3	6	9
H. Rogers, Canadiens	3	3	6
Geoff Morton, Barons	2	4	6
Mike Semark, Barons	6	0	6

MIDGET DIVISION

	W.	L.	T.	PTS.
Canadiens	4	0	1	9
Wings	3	1	0	6
Hawks	2	2	0	4
Leafs	1	3	1	3

TOP SCORERS

	G.	A.	PTS.
Ted Waite, Wings	6	4	10
Kevan Hicks, Wings	3	5	10
Bruce Hawkins, Hawks	3	3	6
G. Marek, Canadiens	2	4	6
G. White, Canadiens	4	2	7
Allen Jones, Wings	4	2	7

Minor Hockey

Following are the results of the B.M.H.A.'s novice and midget games played last night.

NOVICE

Rangers and Wings played a 2-2 stalemate. Brad Clairmont and Rick Culkin potted the Wing goals and Bruce MacDonald got one assist. Thomas Bateman and Larry Steely netted the Ranger goals with Greg Scott helping on one.

Hawks tripped the Generals 3-1 with single goals by Terry Ray, Ian Hayman and Steven Tracy. Terry Scanlon got the losers' goal, assisted by Kevin Robinson.

Mike Watt sparked the Teepees to a 5-2 triumph over the Bruins. Watt scored his club's first four goals and Steve Murdock added the fifth. Tim Manley was the Bruins' marksman.

MIDGET

Leafs won a 5-3 decision over the Wings. Bill Janitsch led the winners with one goal and a pair of assists. Stephen Lee, Bill Salter, Tom Boulter and John Scott added the other goals and Rick Hunter got an assist. Ted Waite scored twice and Bill Roya once for the Wings. Ralph Skanuik, Brian James and Alan Jones got helpers.

Canadiens defeated Elk's Black Hawks 6-3 in a penalty-riddled bout. The Hawks received eight penalties, including misconducts to Wayne Muir and Lorne Blatchford. Muir was also given a major sentence for intent to injure. Canadiens drew six minor sentences.

D. MacCormack paced the Habs with two goals and an assist while L. Dempsey had one of each. Allan Ray, Ken Manek and Grant Hopkins also scored while G. Wager helped on one. Jim Wood, Richard Farrell and Mike Rivers scored for the Hawks. Wood, Dominic, Lentini and Kevin Allen, with two, had assists.

DAMAGE SCHOOL

GUELPH (CP) — About 300 students arriving at St. Bernadette's separate school Tuesday were seat home to enable officials to clean up classrooms in which vandals had thrown 20-pound books and dashed ink on floors and walls.

Many Alberta Mink Ranchers Fail But Survivors Grow $4 Million 'Crop'

EDMONTON (CP) — Failure rate among mink breeders in Alberta has been high, but the survivors' produce about 94,000-000 worth of pelts a year in a booming business where fashion and demand control prices.

Some 50,000 pelts worth close to $1,500,000 were auctioned here Dec. 11 in one of the largest recent sales which drew buyers from England, West Germany, Italy, Canada and the United States.

"The industry is providing us with new furs", says William Levine, manager of Edmonton Fur Auction Sales Ltd. "In former years we depended on wild furs, but trapping is gradually diminishing".

Breeding ranch mink "really didn't come into its own until the early 1950's" says Mr. Levine, a fur broker for more than 30 years.

"We had as many as 1,000 or 1,200 breeders in Alberta at the start of the business . . . Now, Alberta probably has about 200 breeders or slightly more".

They produce about 200,000 pelts a year, worth an average $18 to $20 each, with prime specimens bringing the breeder up to $50.

DEMAND CHANGES

Prices and production vary as fashions demands change for each of the 40-odd color varieties, Mr. Levine says. This year the call was for blue, pearl, beige and light-colored furs.

The professional buyers form a close, publicity-shy fraternity, Mr. Levine says. Their "circuit" includes two auction houses at Montreal, two at Winnipeg, one each at Edmonton and Vancouver.

West German and Italian agents set the pace at the auction here bid, Mr. Levine says. It's an international business.

"Our largest delegation was from New York; we had 15 or 20 here".

Six or seven sales are held here each year. "Usually at the first two ranch mink is predominant. At the others there is more wild fur, from the Canada-U.S. border to the Arctic".

Mr. Levine estimates the turnover in Alberta and Saskatchewan alone at "millions of dollars . . . some years we'll handle 500,000 squirrel pelts, in others 250,000 muskrat".

PRODUCTION HIGH

Canadian mink production is about 1,500,000 pelts a year and world production about 20,000,000 with Scandinavian and United States producers leading the field.

It takes 40 to 70 mink pelts to make a three-quarter-length coat but "processing is a costly business. It's an additional $11, or $12 for each pelt . . . for dressing and shaping."

"Actually, the trade as a whole doesn't use as many pelts in coats as you think. A lot is used for smaller pieces. . . . Capes and hats and for trimming on coats and sweaters".

ALS STILL LOOKING

MONTREAL (CP) — Ted Workman, president and co-owner of Montreal Alouettes, said Tuesday three persons are still in the running to coach the Eastern Football Conference club. The coaching position has been vacant since the firing of veteran coach Jim Trimble.

Sports Briefs

TOURNAMENTS SET

QUEBEC (CP) — Seventy-eight hockey teams, including one from Mexico and another from the Northwest Territories, will participate in the annual international peewee hockey tournament here Feb. 11-18.

VIENNA BOWS OUT

VIENNA (AP) — Vienna's hopes of staging the 1972 Summer Olympic Games were shattered Tuesday when the Austrian government failed to agree on whether to give the city financial support. Montreal intends to apply for the 1972 Summer Games.

CAHA Officials Plan National Clinic

TORONTO (CP) — The Canadian Amateur Hockey Association will stage a national hockey clinic Aug. 12-21 in Montreal under a newly-devised format for training amateur coaches and minor league officials.

The clinic will be under the direction of Jack Kennedy of Manitoba University, Hamilton, former hockey coach at Montreal's Loyola College and the University of Toronto.

Also part of the new setup, outlined at a two-day CAHA meeting here, is the creation of a travelling hockey instruction clinic to visit main centres throughout Canada. It will begin its work in the 1966-67 hockey season.

Invitations to attend the Montreal clinic will be limited to 100 persons. Each of five regions in Canada will be given a quota on the number of candidates they can send to the national clinic. Ontario will have 20 candidates.

The new setup replaces the Hockey Institute plan, inaugurated three years ago. The institute provided instruction at eight-day summer clinics in five regional centres across Canada.

Deseronto

DESERONTO — Miss Linda Lott who is attending Queen's University, Kingston, is spending the holidays with her parents, Mayor Gerald Lott and Mrs. Lott of First Street.

Dr. D. C. McVicker, with Mrs. McVicker and daughters, Miss Dawn at home, and Mrs. Brookville and her husband of Toronto, will leave Thursday for Nassau on holiday until early in the year.

Mr. and Mrs. Gordon Burley of Green Street are planning to spend Christmas with their son Ernest, and his family, in Belleville.

Mr. and Mrs. Leslie Estey, with Marilyn, Brian and Barbara of Oakville will arrive Thursday to spend Christmas and the weekend with Mrs. Estey's parents, Mr. and Mrs. Herbert Aylsworth, and her brother Ralph and Mrs. Aylsworth of the Deseronto Road.

Miss Margaret Kendell, who is taking a course in nursing science at Queen's University, will be able to leave her duties in time to have an evening dinner on Christmas Day with her parents, Mr. and Mrs. Clinton Kendell of the Deseronto Road.

BOWLING 10 PINS

WOMEN'S CLASSIC LEAGUE

No Names 4 Phillistines 4; Teasers 3 Tornados 8; Missing Links 5 Black Cats 3; Let Down 4 Dreamers 6; 3 Robins 7 Hopefuls 5.

High Scores - Barb Ward 560, (323); Wilma Reddick-339, (212); Gail Long 302, (190); Grace Poste 498, (181); Grace Clapp 479, (170); Sal Kropinak 479, (184).

MEN'S CLASSIC LEAGUE

Misfits 11, Begley's 6; The Crazy Three 10½, Johnny "O"s 2½; Loowens 8, Dyehards 7; Ritchies 7, Strikes and Spares 7.

High 4 games — J. Begley 759 (222-206), R. Christopher 748 (203), W. Lavergne 716 (185); Loewen 712 (200), R. McKenzie 712 (184), J. Sager 704 (187), F. Podrubszky 207.

INT. HDWE. MIXED LEAGUE

J.F.K.'s 3, Four Roses 1; Sloppy Joes 1, Latches 3; Misfits 1, Hot Shots 3, Fasteners, 0, Four Aces 4.

Men's high scores — N. Collesio 290 (210), M. Anderson 322 (180), R. Plews 476 (202).

Women's high scores — M. Leavitt 444 (165), D. Miller 430 (166), M. Denard 432 (166).

MEN'S MAJOR "A" LEAGUE

Advance Cleaners 4 Kennedy Motors 0; Parsons 4 Walker Hardware 0; Dow 4 Stroud's 0; Clippers 4 Norma's Coiffe Shop 0; Hertz 4 Nomads 0; Lennox Tire Sales 4 Leslie's Shoes 0; Headpins 3 Don's Delivery 1; Riteway 3 Scotty Reid's "Mercurys" 1.

High Scores - J. Fraser 611, (222,210); R. Long Jr. 606, (222, 204); A. Lennox 598, (211); A. Street (204); S. Royle 539, (203); J. Morrin 550, (182).

BOWLING 5 PINS

PLAZA MONDAY NIGHT MIXED LEAGUE

Nit Wits 7, Oddballs 0; Night-Hawks 5, Aces 2; Hi-Los 5, Beavers 2; Slows 5.

Men's High Scores: — Bob Little 263 (645); Bob Lott 238 (624); Tom Anderson 235.

Women's high scores: — Helen Anderson 234; Barb Cronkright 221; Carol Dunn 225.

MAKE LUNCH AND EATING AN ADVENTURE!

You will when you try our Business Men's Buffet

MON. - FRI. 11 A.M. - 2 P.M.

ALL YOU CAN EAT Only $1.49

- MARVELOUS FOOD AT A LOW PRICE
- FASTER SERVICE HELP YOURSELF

Sun Valley MOTOR INN

HOLIDAY GREETINGS AND WISHES FOR A Prosperous New Year

FOXBORO & DISTRICT CO-OPERATIVE ASSOC.

FOXBORO, ONTARIO

Pre-Christmas SPECIAL!

Large Assortment CORDUROY SPORT COATS

$20.00

- Corduroy Slacks
- Bankers Grey Slacks

EXTRA SPECIAL! 42 Tall TUXEDO . . . $60.

DAYS

TAILORING AND READY-MADE CLOTHING

250½ FRONT ST.

A WISE SANTA WILL GIVE YOU... BEAUTIFUL PASTEL WOOL DRESS OR SUIT FROM THE VALUE STORE!

WE GIFT WRAP FREE!

Where? Where Else! ARTISTIC

WE ARE OPEN ALL THIS WEEK 'TIL 9 P.M.

GIVE HER A FASHIONABLE HANDBAG or EVENING BAG THIS CHRISTMAS

Choose now from the large selection now on display.

Priced from 2.99 to 14.95

Also see the beautiful matched sets of shoes and handbags at

—One Location Only—
215 Front Street
Downtown Belleville
Dial 968-8324

Vanessa FASHION SHOES

IF IN DOUBT, GIVE HER A GIFT CERTIFICATE

FOR CHRISTMAS...

SHE WANTS THIS MOST!!

Model TR108100—$100.00

Model TR107150—$150.00

Model TR109250—$250.00

Model TR110300—$300.00

Model TR108200—$200.00. Others from $100 to $5,000

Ronald Keel Jeweller and Columbia present

Dramatic New Designs for the Young at Heart

The most engaging fashions in diamond rings are created by COLUMBIA. They're called "Diamond Treasures." Come in and see these glorious diamond fashions soon. And when you catch your breath, we'll be glad to give you some trustworthy advice in selecting your COLUMBIA diamond.

RONALD KEEL JEWELLER

296 FRONT ST. AT VICTORIA AVE.

Visit us for your free brochure "How to Select your Diamond."

Design Copyright

TV ENTERTAINMENT

WEDNESDAY

5:30—News, Weather, Sports (11) (13)
5:35—News, Weather, Sports (8) A Christmas Carol (11)
6:00—Dennis Day (2)
7:00—Dennis Valley Days (2) Addams Family (4) Sigmund (8) (13)
Camp Runamuck (9)
Hitchcock (11)
7:30—Virginian (2) (8)
Flipper's New Adventure (4)
Bill (7) (13)
Gidget (9)
Courtship (11)
Dobie and Hartley (12)
7:45—Jim Shoot (11)
8:00—My Favorite Martian (2)
O.K. Crackerby! (4) (13)
Patty Duke (12)
8:30—Beverly Hillbillies (2) (7) (13)
MOVIE: — "Pelvirah in Paris" (4)
Family Affair (9)
Jonathan Winters Show (11)
Gidget (12)

9:00—Michelangelo: "The Last Giant" (2) (8)
Lucy Show (3) (7) (13)
MOVIE: — "Never Steal Anything Small" (4)
Dick Van Dyke (5) (7) (13)
Ben Casey (9) (11) (12)
Good Old Days (11)
I Spy (2) (8)
Disney Hays (3) (7) (13)
Festival: "The Ages of Man" (11) (12)
Fourth Wall Soul (9)
Mr. Novak (5) Sports (8) (11) (13)
The Late Show (3)
Festival: "The Ages of Man" (11) (12)
MOVIE: — "Scene of the Crime" (4)
Jackie Gleason (2) (8)
MOVIE: — "Postmark for Danger" (11)
Pierre Barton (8)
MOVIE: — "The Lisa Lu Story" (13)

9:30—Mr. Novak (2)
Mr. Roberts (4)
Hullabaloo (9)
Sports (11) (13)
Movie: — "Postmark for Danger" (11)
"The Lisa Lu Story" (13)

10:00—Movie: — "Sunrise at Campobello" (2) (7) (13)
Branded (8)
I Spy (2) (8)
Hullabaloo (13)
Movie: — "Whatever (3) (8)
Let's Sing Out (9)
Telescope (11) (12)
Movie: — "Whatever
Dean Martin (3) (8)
Girl of Music (9)
Big Valley (11) (12)
Movie: — "Whatever
11:00—News, Weather, Sports (9) (11) (12)
11:30—The Late Show (5)
MOVIE: — "So This is Love" (9)
11:35—MOVIE: — "Miracle on 34th Street" (10)
12:30—Jackie Gleason (2) (8)
Bowling (13)
1:15—Lucinda Ballard "Last Spot" (11)
11:40—Pierre Berton (9)
MOVIE: — "The Lineup" (13)

THURSDAY

9:00—MOVIE: — "Sunrise at Campobello" (2) (7) (13)
Branded (8)
I Spy (2) (8)
Hullabaloo (13)
Movie: — "Whatever (3) (8)
Let's Sing Out (9)
Telescope (11) (12)
Movie: — "Whatever
Dean Martin (3) (8)
Girl of Music (9)
Big Valley (11) (12)
Movie: — "Whatever
11:00—News, Weather, Sports (9) (11) (12)
11:30—The Late Show (5)
MOVIE: — "So This is Love" (9)
11:35—MOVIE: — "Miracle on 34th Street" (10)
12:30—Jackie Gleason (2) (8)
Bowling (13)
1:15—Lucinda Ballard "Last Spot" (11)
11:40—Pierre Berton (9)
MOVIE: — "The Lineup" (13)

Automatic Dog-feeder Parisian Gift Suggestion

PARIS (Reuters) — Christmas gift suggestions in Paris this year feature every imaginable gadget, ranging from a "hairbrush" for bald - headed men to an automatic dog-feeder.

One leading Paris department store has put on a special Christmas display that includes 300 different gadgets, useful, useless, humorous and decorative. These are gadgets for men, women, children, dogs, the whole household, in fact.

Most sell for around 10 francs ($2.20).

Gifts for men tend to be whimsical and generally impractical. There are numerous "alcoholic" themes, such as a real-looking fountain pen that contains one shot of whisky, whisky-scented tooth picks, and bath salts packed in copies of champagne or liqueur bottles.

Money is another prevalent theme for men. An inexpensive joke for the "man who has everything" is the roll of bathroom paper printed with dollar bills.

POLISHES THE HEAD

A bald - headed man's hair brush, costing seven francs, is made of soft wool cashmere fabric, which replaces the conventional bristles and is guaranteed to polish the bald pate to an impeccable lustre.

If a man "smokes like a chimney," another practical gift suggested is an ash tray 32 inches high and shaped like a chimney pot. A special mechanism inside the "chimney" absorbs all the odor of the tobacco.

New items for women are pastel velvet slip covers for the steering wheel of the car, fur-filled bores containing a miniature toothbrush and tube of paste, and perfumed shelf paper for the wardrobe.

French manufacturers have come up with several new ideas about the telephone. A pale blue velvet telephone, modelled on one of the earliest turn-of-the century instruments, reflects the current vogue for authentic, old - fashioned telephones.

An extremely utilitarian pencil is shaped like an antique telephone. A small music box, when attached to a telephone, plays a medley of popular tunes to entertain the listener when one party is forced to put down the receiver for a few minutes.

Even the family pet comes in for its share. An automatic dog feeder works like an alarm clock, and can be set to spring open at the desired hour. If the buyer needs a dog to match the gadget, one department store is willing to supply one free of charge from its pound for home-less animals.

BITE POISONS PREY

The tiny shrew secretes poisonous saliva which can paralyze a mouse at a single bite.

SPARKLE SPRAY
Cuts Oil Car Wash Dry and Right Now!
Westgate Texaco
Just across from Rite-Way
25¢

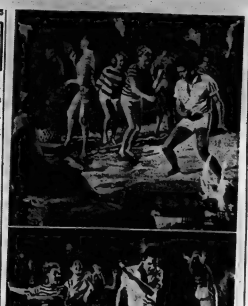

AT THE PARK — Elvis Presley is here engaged in a real cool version of rug-cutting called "Slickin' Sand," to the tune of one of the 14 songs in his new Hal Wallis Technicolor romance, "Blue Hawaii," which arrives Thursday at the Park Theatre. In this beach bash, Presley, his co-star Joan Blackman (lower right) and a group of teen-age tourists cut loose with some high-powered Hawaiian foot-work. The Paramount release was filmed in Honolulu. On the same program in color Cliff Richard and the Shadows in "Wonderful To Be Young". One complete show starts at 7.35. No Matinee Christmas Day. Evening show only.

Movie Column

Suzanne Pleshette Social Director of New Club

By BOB THOMAS

HOLLYWOOD (AP) — Who wouldn't want to join a club that had Suzanne Pleshette as social director?

A couple hundred Hollywood types are plunking down $150 to become charter members of The Other Place, the latest landmark on the film colony's shifting social scene. It is a private discotheque in Beverly Hills, where the younger crowd can Frug and Watusi among friends.

—Miss Pleshette, a vivacious brunette, was among the first enrollees in The Other Place. She told one of the proprietors, Chuck Livingston:

"You know, as soon as you get The Other Place organized, you ought to appoint a committee to round out the members' wishes and plan special events. For instance, they might want to hire a boy to go do the 'bad' ball games, or have a costume party at Halloween, or dress up in oriental costumes for Chinese new year's."

The owner replied: "That's a splendid idea; you're elected!"

DREAMS UP IDEAS

Serving without pay, Suzanne has scouted a number of social schemes: Political meetings during election periods; fashion shows for women; fashion shows for men.

"Men are so vain, but they won't admit it," she said. "I think they'd love fashion shows for themselves. Or maybe on a Sunday we could get Jay Sebring to come in and style hair for 10 of the male members. The wives would enjoy that. They'd rather have their husbands get attractive hair styles than to have them grow grey and bald, grumbling about it all the while."

Suzanne exemplifies the new generation of Hollywood society. It's a swinging new group that enjoys living as frantically as the tribal dances they perform nightly.

In this entirely new on the Hollywood scene? Of course not. A short generation ago, Lana Turner, Rita Hayworth and their playmates were jitterbugging at Ciro's and Mocambo and doing the spotlight turn for insaturing figures of the movie milieu.

WORSHIPPED ON RUINS

MEXICO CITY (AP)—Archeologists say they have found a pyramid which may be larger than those at Teotihuacan. It was found under a church near Cholula.

HELD OVER!

Hal Lonepine
AND
Jeannie Ward
As will be seen on the Ed Sullivan Show Feb. 19th. One of America's Top Western Groups.
SPECIAL BIG MATINEE
FRIDAY AFTERNOON!
FOR NEW YEAR'S EVE
RESERVATIONS 292-6600
RED LION
HIGHWAY 33
TRENTON

RADIO

CJBQ BELLEVILLE

AM - 800

WEDNESDAY

6.10—The Music Makers
Inner Beat of Country
The Top Ten with Bill Ward
Featuring Hester and Fester
6.50—The Trenton and District
Weather with Ted Baldwin
7.00—Breakfast Concert and Chat
Hot Wheels Corner at 7.30
Midweek Report at 7.45
Quinte and district listenline
8.10—In The Spotlight with Jack Hamilton at 8.15 what is happening in the world of sports
8.25—The Stock Markets and Stocks of the Day from the CJBQ news room
8.30—Local Arts. This week Lionel Thatcher, talented Belleville pianist is in the spotlight. The host of the program is Eugene Cox
8.45—Midweek Theatre. The Knack
9.00—Tuesday Morning by Ray Hill
10.00—The National News from Towonto.

THURSDAY

8.00—The Morning News Report with CJBQ's news director Dave Severings.
8.30—Local Arts. Chatting with your Quinte artists
11.03—Why Not Call. This show gives you the listener chance to call 968-3040 and air your problems or beefs
11.30—The Noon News Report with Dave Severings
12.30—CJBQ's Noon Program for Quinte farmers
2.03—Afternoon Matinee with your hostess Pat Paterson.
3.05—The Best of Country and Western Music with Al Hall for 55 minutes.

FM - 97.1 m/c

WEDNESDAY

4.00—Impressions in Music. Art Ross presents the Music of Raymond Lefevre
5.00—News with Lee Jourard.
5.15—Music for the Dinner Hour in a relaxing mood selection especially for you.
7.30—CJBQ F.M. News Package.
8.00—Music As You Like It. Tom Hocking's music requests and today's editorial
8.00—Music As You Like It. Tom Hocking hosts your favourite requests.
10.30—The Late Night with Dave Charles. Christmas music and other selections are spotlighted

THURSDAY

12.25—Luncheon Music. The Spirit of Christmas with the Living Strings.
2.30—Afternoon Concert of Dances. Symphonic with Mr. Watkins. One of the last concerts that has climbed to the top and stayed there.
4.00—Impressions in Music. Art Watkins with the best in seasonal music just in time for Christmas
8.00—Night News Report with Casey Hollins
8.15—Music for the Supper Hour. Tonight's music should be just right in mood, so sit back and relax with Mr. Watkins
8.30—Music As You Like It. This week's greatest requests. This show is hosted by Eugene Lang and introduced by Tom Hocking.

Beer Parlor Collects Food For Poor

PHELPSTON, Ont. (CP) — More than 50 families of Elos Township will benefit Christmas Day from the Beer Parlor's novel way of collecting food.

Mr. Rutledge, operator of the beverage room in the only hotel in this community, is repeating a project started two years ago when he tacked a sign on the wall reading: "If you don't put here—you get no beer."

Below the sign is a table where thirsty patrons deposit packages and tins of food.

Before ordering a brew they often slip across the road to the country store and buy cans of beans, jars of pickles and that sort of thing to add to the pile. Firms in Barrie, 17 miles south, also send food.

More than a ton of food was collected last year and Don McDonald, township welfare counsellor, supervised distribution. The Catholic Women's League of St. Patrick's Parish assembled the 52 food boxes.

Mr. Rutledge said he got the idea when he realized a hungry person would "rather have a can of beans than a 15-cent Christmas card."

DON'T SEE TAXES

Only about seven per cent of the Soviet Union's revenue is collected in direct taxes.

SAVE your MONEY
FOR CHRISTMAS FUN!
OPEN AN ACCOUNT
AT
BOOTH RADIO & TV
170 FRONT ST. (Opp. City Hall)
Sporting Goods - Cameras - TV - Hi-Fi - Ranges - Washers - Dryers.
NO MONEY DOWN
No Payments Till Next Year

TV-Radio Column

Nutcracker Provides Bright Spot in Christmas Shows

By CYNTHIA LOWRY

NEW YORK (AP)—The classic Nutcracker, with Tchaikovsky's music and fine fancing by the stars of the New York City Ballet, provided the brightest spot in Tuesday night's television.

Eddie Albert presided over the CBS hour program, spinning the fairy tale upon which the ballet is based. It was a scene of pure magic as the wooden Nutcracker, a prince under a wicked spell, and Clara, the child heroine, left to visit the Sugar Plum Fairy who could set the prince free.

Their journey took them into enchanted areas where toy soldiers marched and flowers and birds danced. The climax came with fine solos and a pas de deux by Melissa Hayden, a lovely fairy, and Edward Villella, a handsome prince.

CBS' Town Meeting of the World—via Early Bird satellite —was a rather bitter exchange between teams of two Harvard students and Prof. Henry Kissinger in New York and two Oxford students and Labor MP Michael Foot in London. The subject was the U.S. position in Viet Nam and spokesmen for both sides—in New York was pro and London was con — often spoke with considerable fire.

Recommended tonight: Miss Goodall and the Wild Chimpanzees, 7.30 - 8.30 p.m. EST, CBS. Orson Welles narrates this film of the great apes in Tanzania, subject of a five-year study by Jane Goodall, a British scientist.

Michelangelo, the Last Giant, 9 p.m. NBC, the first of a two-part study by Leo Hazam. Hazam became interested in the 15th-century painter, sculptor, architect and poet when he found 500 of his letters in England and had them translated. The documentary was shot in Italy.

At the Park

Humor and Adventure pace rare Frontier in "Old Yeller"

Humor and adventure are lively ingredients of Walt Disney's action - packed adventure drama, "Old Yeller", his appealing story of early American frontier life, co - starring Dorothy McGuire and Fess Parker.

Rollicking moments are provided by a young Kevin Corcoran, a mischievous mite who inherits a stray dog during water supply for a batitub. His sidekick is Spike, 325 - pound roughneck who varies heroics with clownish comic relief.

Versatile, veteran actor Jeff York adds many touches as a punchy ne'er-do-well farmer with a reluctance to work, but never a child around to do it for him.

"Old Yeller" is prime heartwarming family film entertainment. It has a warmth and human quality embodied in the theme of the whole frontier family of the 1860's and the constant danger by a loyal dog.

"Old Yeller" is color by Technicolor, is showing Today thru Saturday, matinee daily at 2.00 p.m. Evening showing at 7.00 and 9.10. Co-star with McGuire and Parker, with Tommy Kirk, Chuck Connors and Beverly Washburn.

On the same program is Walt Disney's "Pluah, the teenage Otter," a companion film to Nemetas Featurette in Technicolor.

Bonarlaw

BONARLAW — Mr. and Mrs. Kenneth Stiles and Marian of Kingston spent a few days recently with Mr. Harold Stiles.

Mrs. Clayton Burkitt underwent surgery at Belleville General Hospital last Thursday.

Mr. Bob Doodoe of Stirling and Miss Sharon Burkitt, were among those who attended the Lombank office banquet on Saturday evening at the Sky View hotel in Hershey.

Mr. and Mrs. Everett Heath recently visited Mr. and Mrs. Lindsay Tanner at Minto.

St. Mark's Anglican Sunday School held its annual Christmas tree concert on Saturday evening when the hall was well filled. Following the concert, a social time was spent. The ladies served cookies, doughnuts and coffee.

Several attended the Firemen's social evening at the fire hall on Monday evening. Each fireman brought an extra couple.

Mrs. Etta Hallestone is spending the winter with her sister, Mrs. Fred McKeown.

Frankford

BIBLE SOCIETY CANVASS

FRANKFORD — The Frankford branch of the Bible Society has completed its annual canvass for 1965. The total amount collected was $141.30.

The executive expressed thanks and appreciation to the large number of collectors.

ATTEND CHRISTENING

Mr. and Mrs. Denton Spencer and Mr. and Mrs. George Spencer attended the christening of their nephew, Bradley Clark, of Mr. and Mrs. W. H. Perrin, Oshawa in St. Mark's Church, Belleville on Sunday afternoon.

Following the ceremony the guests were entertained at dinner in the home of Mrs. Emma Clark, grandmother of the infant.

PARKS ARE POPULAR

A total of 9,140,000 people visited Ontario's provincial parks in 1964.

THEATRE FEATURE TIMES

AT THE BELLE — Dorothy McGuire, Fess Parker, Chuck Connors, co-starring in Walt Disney's "Old Yeller" in Technicolor, Tuesday thru Saturday, matinee daily at 2.00. Added Walt Disney's "Pluah, The Teen-Age Otter" in Technicolor.

* * *

AT THE PARK — In Color — "Wild And The Innocent", Audie Murphy, Gwynn "Mickey" Edwards, Joanna Moore in Eastman Color. Also Richard Boone in "Have Rocket, Will Travel". In Color — "Girls On The Loose", all starring, 1.45.

SPECIAL PREVIEW
WED. & SUN.
BELLE
SUNDAY AFTER MIDNIGHT
December 26 - After 12.45
STOP WORRYING!
HELP!
IS ON THE WAY!
Hal Cole Ltd. presents
THE BEATLES
one more Colorful time! in COLOR!
EASTMANCOLOR a UNITED ARTISTS release
Regular Showing
MONDAY

STARTS TOMORROW
2 Big Hits in Color!
RIDE THE CREST OF THE WEST WITH
ELVIS PRESLEY
BLUE HAWAII
Hal Wallis Production
TECHNICOLOR
PANAVISION
JOAN BLACKMAN
SINGIN' SWINGIN' LIVIN' AND DANCIN'
CLIFF RICHARD
The Wonderful to be Young
A TECHNICOLOR
TOMMY KIRK
ONE COMPLETE SHOW STARTS AT 7.35 P.M.
LAST DAY
"The Wild and the Innocent"
"Girls On The Loose"
Adult Entertainment
Park

HEY KIDS! . . . SCHOOL'S OUT . . . YOU CAN PLAY!
WALT DISNEY'S
MOST DRAMATIC MOTION PICTURE!

COLOR by 35 LENTICULAR
WALT DISNEY
DOROTHY McGUIRE and FESS PARKER
OLD YELLER
TECHNICOLOR
with JEFF YORK · TOMMY KIRK · KEVIN CORCORAN · BEVERLY WASHBURN · CHUCK CONNORS
Belle PERFORMANCES 2.00 PLAYERS 7.00 TIMES 9.10
and WALT DISNEY'S FLASH, orange OTTER
SMOKE IN THE LOGES

FORGOTTEN SOMEONE? WHO JUST RATES MORE THAN A CARD!
THE IDEAL GIFT
FAMOUS PLAYERS THEATRE TICKETS
Available in handy booklets and gay gift envelopes. Now on sale at all "Famous" theatres. Good to Christmas 1966
Tickets on sale across from Belle at Variety store, Belle Theatre Box Office, Don't Cigar Store, 36 Bridge St. East. No waiting in Line, walk right in. We're selling tickets for Children and Students, Too! Dial 962-9665 for further information.
By-The-Way! ONE FREE TICKET IN EVERY BOOK

SunValley MOTOR INN
The Sun Valley Motor Inn
RING IN THE NEW YEAR WITH US!
The Sun Valley Motor Inn
NEW YEAR'S EVE PARTY
THE SUN VALLEY MOTOR INN AND STAFF OFFER YOU THEIR HOSPITALITY
THE GALA BUFFET AT MIDNIGHT
DANCING IN THE MADRID ROOM
FUN AND ENTERTAINMENT
17.50 COUPLE (INCLUDING TAX)
Make Reservations Early — Phone 962-9211

Astrological Forecasts

By SYDNEY OMARR

FOR DECEMBER 23

Aries (Mar. 21 - April 19)—Achievements gain recognition. You could be pleasantly surprised by card or greeting from important person. Respond in gracious manner. Cement good relations with higher-ups.

Taurus (Apr. 20 - May 20)—Lunar aspect accents generosity, good will. Journey can be completed on happy note. Give and receive. Shake off tendency to be stubborn. Key is flexible approach.

Gemini (May 21 - June 20)—Dairs into fascinating subjects —don't neglect hobby, special interests. Strive for greater self-knowledge. Focus keynoted by change, travel, variety. Put thoughts on paper.

Cancer (June 21 - July 22)—Be sure of directions. Check messages. Permission may be granted for special project. Be ready with facts Family members deserve praise, special consideration.

Leo (July 23 - Aug. 22)—Study Cancer message. Realize loyal friend may feel neglected. Remember those who work with you—and avoid arrogance. Many are trying to make up their minds about you. Be charming!

Virgo (Aug. 23 - Sept. 22)—Holiday spirit is intensified. Check gift list, social engagements. Romance is in the air. Express feelings. Now you can find new ways of putting across views.

Libra (Sept. 23 - Oct. 22)—Outline plans. Realize older individual should not be neglected. Be gracious, considerate. If you make your home a happy place — then hopes, wishes come closer to fulfillment.

Scorpio (Oct. 23 - Nov. 21)—Social activity could resemble whirlwind. New contacts, friends enter picture. Your intuition now honed to razor-sharpness. Learn by applying new knowledge. You achieve much!

Sagittarius (Nov. 22 - Dec. 21)—Remember obligations. Remain neutral in family dispute. Older person could provide you with great insight. Express appreciation. Income opportunity just over horizon. Reach for it.

Capricorn (Dec. 22 - Jan. 19)—Lunar cycle high. Now achieve most through personal contact. Means don't relegate important chores. Make your own decisions, highlight innovation. Break with tradition.

Aquarius (Jan. 20 - Feb. 18)—Past efforts, actions come home to roost. Size up aims, ambition. Study your own motives—concentrate on becoming a more productive, mature individual. You can do it!

Pisces (Feb. 19 - Mar. 20)—

Yesterday's Puzzle Solved:

B	A	S	E		S	O	U	R			B	E	E	R
A	L	A	R		T	R	I	O			A	R	I	A
S	E	N	S		A	I	L	S			S	E	N	T
S	T	A	R											
T	A	R	E											
A	R	E	A											
S	E	A												
E	L	M												
A	L	E												

12/22/65

ACROSS

1 Make carbons
5 Bemard De ----
9 Impress
14 Hindu queen
15 Parting on 91 Across
16 Soup
17 Chief god of the Eddas
18 Certain untidy people
20 Harmful
22 A British Isle: Abbr.
23 Interweave material
24 Plant of heath family
25 Quarrel: Slang
27 Kola, for one
28 Part resembling a foot
29 Storehouse
33 Degree in series of progress
35 Grand division of Gen
36 Threat
37 Concealed
38 Airline VIP
40 Indian
41 A person, indiscriminately
43 Upper surface
44 Take a look at: Slang
45 Cleaners' fellow-workers
46 Use needle and thread
47 Throughout in time: Prefix
48 Texas
50 On the level
53 Refinery product
56 Stone chopper
57 In whatever manner
58 Act of making amends
61 Immunizing fluids
62 Showing extreme displeasure
63 Poetic preposition
64 Man's name
65 Exhausted
66 Emphatic particle
67 Forced to depart

DOWN

1 Running course
2 Suffix
3 Mariner's device
4 Creative coloring material: 2 words
5 Ave.: 2 words
6 Having legal force
7 Auricular
8 Young salmon
9 Science of light
10 Scattering agents
11 Bucketlike vessel
12 Not-to-be-outpoll, pl.
13 Spicy Comb. form
19 Nuisance
21 Ex-Astray
24 Fleshy
25 Legislative bodies
26 Fireside swan
28 Hawaiian specialty
30 Am. patriot: 2 words
31 Numerical prefix
32 Abound
33 Food fish
34 Minute
35 Mother of mankind
36 Chap-woman's implement
38 Responded
39 Barge, e.g.
42 Left-over mortel
44 Origins
46 Kind of likeness
47 Prisoner of war: Abbr.
49 Genus of Amer. herbs
50 Manifestation of respect
51 European bird
52 Expanse
53 Sandlike particles
54 Anr. Comb. form
55 Coast Guard member
57 Table d'----
59 Daughter of Eris
60 Inspire: Abbr.

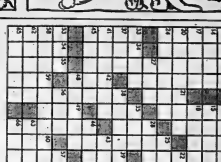

Fine for reunion with relatives. Short journey may be necessary. Take special care in traffic. Be moderate if engaged in special celebration. You'll be happier tomorrow!

If Today Is Your Birthday... you possess insatiable curiosity. Would make fine writer, teacher—even detective. You want to find out why.

General Tendencies — Cycle high for Capricorn, Aquarius, Pisces. Special word to Cancer. Be aware of details, restrictions. If you are knowledgeable—you make real progress.

MERMAIDS EAT MUCH

Manatees, aquatic mammals once thought to be mermaids, have been used in British Guiana to eat river-clogging wild hyacinths.

WATCH FOR THE UNBELIEVABLE

WE PUT THE SURE IN INSURANCE

Don't slip up . . . one accident can cost plenty!
See us for your insurance needs.

JAMIESON BONE & CO.
FIRE - AUTO - INSURANCE
DIAL 968-6705 167 FRONT ST.

The Night Before Christmas...

IS TOO LATE TO ORDER YOUR

SKIS, SKI BOOTS and SKI EQUIPMENT

Much of this merchandise is imported and is not always available on short notice.

DON'T RISK DISAPPOINTMENT

LAY-AWAY NOW!

- SKIS
- SKI BOOTS
- SKI SLACKS CLEARANCE
- SKI JACKET CLEARANCE
- SKI WAXES
- SKI HARNESS

NO MONEY DOWN — No payments 'til next year

BOOTH
170 FRONT ST. (Opp. City Hall)
RADIO AND TELEVISION LTD.
DIAL 968-5785

The WANT ADS ... to work for you

CASH-CHECK-CHARGE
CLASSIFIED-CODE LINE
PHONE 962-3551

WANTED MALE

MIDDLE-AGED MAN TO ASSIST on car lot; no experience necessary. Apply 249 Front St. D202-tf

LINCOLN SCHOOL OF WELDING

Trenton
Sorry Temporarily Filled
Please Make Enquiries For First Opening
362-4626
06-w-m-w-tf

FIRST CLASS ENGINE LATHE operator needed near annual employment. Apply Quinte Machine and Tool Co. Ltd. Frankford Road, Trenton. Phone 392-2335. D17-tf

FULL TIME HELP at HEM-lite Mini Car Wash. 199 Dundas St. D20-3t

Assistant Manager
Required for
SERVICE CENTRE
45-Hour Week. Salary and Incentive plan, etc. For personal interview contact
DOUG BOULTON
CANADIAN TIRE
348 COLEMAN ST.
Belleville
D21-3t

EXPERIENCED MARRIED MAN for large farm. Must have knowledge of tractors, top tenderness of beef cattle, etc. Apply Graham, Brighton. D21-4t

WORKING MANAGER FOR TAKE out chicken store. Food experience helpful, must have good appearance and references. 962-2373 days. D21-3t

WANTED FEMALE

BABYSITTER STARTING JANUary 3rd, 9-4:30, five day week. Phone 962-2121. D21-tf

GIRL FOR GENERAL OFFICE work, typing, etc. Apply in person during daylight hours to A-20 The Intelligencer, giving previous experience. D21-tf

YOUNG CLEAN GIRL, AS EXpected, wanted before school in Two school age children, 968-2774 or 968-2775. Apply Hardware, 24 Northwood Crescent, Belleville. D21-3t

WANTED

PONY SADDLE — GIRTH ABOUT 32". 962-6547. D21-3t

TO BUY TOW TRUCK UP TO about 1 ton. Preferably with hydraulic boom. Contact Wm. Collins Rd. 2 Belleville 968-6701. D21-tf

DROPPED CALVES — HIGHEST prices paid. Phone collect, Rubyville 962-1055 night or day. D17-tfn

BARRETT'S NEED PIANOS IN trade-ins for the Summer clinic. 167 Dundas St. 968-6353. A26-tf

BANQUETS, DINNERS PARTIES, catering. Phone Jim's Place, dining room. 962-0147 for reservations. V30-tfn

DICK GARDNER BAND, NOW booking for fall and winter season. 962-6527. V23-tf

WANTED: BUY OLD VIOLINS, any make. Write Box A-62 The Intelligencer giving details. A26-tf

CARS
FOR
TRACTIONIZING
HAVE YOUR TIRES
TRACTIONIZED FOR
WINTER DRIVING.
$2.00 PER WHEEL
ELLIOTT MOTORS
Belleville Ltd.
D22-3t

WANTED
MALE OR FEMALE
BOYS & GIRLS
WANTED
TO SELL
The Colbe & Mail
ON
New Year's Day
EXCELLENT CASH
REWARD FOR ALL
CALL NOW
962-0402
D21-4t

TSA OF THURLOW
MUSIC TEACHER

Wanted to teach in Foxboro, Cannifton and Douglas Atkins area of Sandy Hill of 12 one-hour lessons a week. Starting January '66 to June '66. Direct inquiries to
RALPH SWAN
Sec.-Treasurer
R. R. 3 Belleville
962-5721
D21-2t

EMPLOYMENT WANTED

HOME RENOVATIONS, PAINTING and decorating. Free estimates. 968-7241. O2-tf

ROOM AND BOARD

ROOM AND BOARD, HOME PRIvileges, close to downtown. 33 Coleman Street. 962-8496 D1-tf

ROOM AND BOARD, LAUNDRY service bedroom, TV, parking, etc. Gentlemen gentile. 968-7332 after 6. D1-tf

TO LET

NEWLY DECORATED 2 BEDroom house, garage and garden. Excellent location immediate possession. 962-4879 after 6. D20-3t

PLEASANT, HEATED UPPER apartment, sun porch, stove. Available Feb. 1. Apply 24 Elizabeth. 968-6212. D10-tf

TO LET

FEBRUARY 1ST. 4 BEDROOM house, Ann Street, $100, month-ly. 962-3220. D22-tf

2 BEDROOM APARTMENT. Queen Street. Private entrance. $80. monthly. 962-3324. D22-tf

AVAILABLE FEBRUARY 1ST. Unfurnished, 3 bedroom apartment contained. Apartment on ground floor, garage. 139 Dufferin Avenue. Write Pickering 942-3884, or telephone Pickering 942-3884. D22-3t

HEATED, SPACIOUS, NEWLY furnished bachelor apartment on North side. 972. 962-4867. D22-tf

CLEAN SINGLE APARTMENT — rooms and bath. Heated. Fast bus. 962-4867. D21-tf

4 ROOM INSULATED BUNGALow on Bay Shore at Consecon RR3. 392-6422. D14-tf

APARTMENT AND HOUSE FOR information call Gordon Woodley Real Estate, 962-4867. D17-tf

2 APARTMENTS, 1 WEST MOIRA. Rent $65. 968-6988. D10-tf

THREE BEDROOM DOWNSTAIRS apartment, available Feb. 1st. Private entrance, private laundry facilities, parking, etc. Rent $100. monthly. Close to schools. 962-3069 anytime. Alexander. D20-tf

2 STOREY
6 ROOM
BRICK HOUSE
With Garage on East Hill
Now Vacant
Apply: 250 WILLIAM ST.
D16-tf

BOY - MOR-APTS — OPPOSITE Simmons-Sears. Kitchen and bathroom facilities. Heated, comfortably warm, sewage if needed. 962-3324 anytime. D22-tf

TWO BEDROOM BUNGALOW gas furnace on Carl Street near Bell Blvd. 962-4342. D1-tf

HOUSES AND APARTMENTS, great Great Realty. Phone 968-6988. D20-tf

APARTMENTS AND HOUSES TO let. Apply Bell Real Estate, 962-2255 or 962-2880 after 5. Dufferin. F15-tfn

COMPLETE UPPER FLOOR OF duplex 3 rooms, bath, storage space. Convenient. private. 962-3747 or 962-2256. D1-tf

UPPER DUPLEX, 2 BEDROOMS bath, kitchen, living room, sunporch and garage. Central heat. Call 962-3747. D1-tf

FOUR BEDROOM HOUSE TWO bathrooms, living room, dining room, kitchen, new gas furnace. Available immediately. Apply 24 Tom Hanlin 962-1870. N19-tf

LARGE PRIVATE 2 BEDROOM heated apartment. Stove, refrigerator, easy, 42 E. College. Phone 962-3324 anytime. D22-tf

LOWER THREE ROOMED SELFcontained apartment. Gas heating unit supplied $50. monthly 962-6911. D21-tf

ATTRACTIVE ONE BEDROOM heated apartment, gas range and stove. Private entrance. Available January 1st. 962-2880. D13-tf

THREE-BEDROOM APARTMENT. Newly decorated on Bedroom. Available Dec. 962-1000. D20-tf

BEDROOM HOUSE WITH FULL basement, gas heat, 3 piece bath, all modern conveniences and shopping facilities. Available Jan. 1st. 962-2880. D17-tf

HOUSE — SEVEN ROOMS AND bath, laundry facilities and garage. Hardwood floors. Heated with oil. Available immediately. Close downtown. 968-8121. D20-tf

Apt Hunting

NO CHARGE FOR OUR SERVICE. We have apts. listed all over Belleville. Let us find the one for you. CALL 962-5397.

W. J. McCORMICK
REALTY LTD.
89 STATION ST.
PHONE 962-5397
N13-tf-w-m-w-f-tf

4 ROOM APARTMENT

Bedroom, living room, kitchen, 3-piece bath, furnished complete heat, hydro, water supplied. Available immediately $100. Monthly. Close to Hospital. Apply
J. J. RAYCROFT
296 Bridge St. E.
968-5694
D22-3t

4 ROOM BUNGALOW, GARAGE, on bay route. Bell couple. $30. monthly. Phone 962-4342 anytime. 962-6416. J. E. Northcott Realtor. D20-tf

THIRD FLOOR, BEDROOM apartment, heated, fridge and stove, corner Bridge and Coleman. Available immediately, 968-6711 or 962-6661. D1-tf

HEATED 2 BEDROOM UPPER duplex, hardwood, lots of basement, garage, $85. Adults. 962-3747 or 962-2256. D1-tf

IMMEDIATE POSSESSION. 3 bedroom upper flat of house on Bridge Street East. Apply Jervis Realty Ltd. 962-2342. D20-tf

4 ROOM LOWER APARTMENT, unheated, $60. monthly. Adults preferred. Ideal for working couple. 410 Dundas St. W. 962-3674. D21-3t

3 BEDROOM HOUSE, MODERN kitchen, 3-piece bath, full basement, oil heating. Available January 1st. 962-2880. D17-tf

ONE BEDROOM, FIRST FLOOR apartment, private entrance, refrigerator and stove supplied. Heated, parking. 962-6911. D13-tf

EIGHT ROOM HOUSE. CAN BE let part of it. 153 Station Street. 968-7266. N24-tf

FOR SALE

CHRISTMAS WREATHS
and
GARLANDS
$1. each and up
DOOR SWAGS
$3.95 and up
The FLOWER BOWL
and GIFT SHOP
Belle Thgatre Block
349 Front St. S.
Belleville
D21-3t

SKIDOO SNOWMOBILES COMplete and outperforms them all. Outboard motors accepted as down payment. Best deal anywhere. Rollie's Marine Sales. D11-tfn

USED MINIBALL ORGAN, PLUS rhythm, all in beautiful walnut and lower or 12 pedal Hammond organ. Excellent condition. 962-6240. D21-3t

FOR SALE

SKIDOO

Immediate delivery while they last, skidoo suits, trailers and accessories. Service guaranteed. Shop early for Christmas Gift for the whole family.
BAY MARINA LTD.
32 SOUTH FRONT ST.
Belleville — Phone 968-6484
D18-tfn

STROUD'S
DIAMONDS
Make Your Choice In Our Private Diamond Room
from
Our Large Assortment Selected For Quality and Value.
208 FRONT ST.
Belleville
D20-3t

SAVE $70.00
24-Inch Moto Mower
Snow Shark Snow Thrower
3-2 years all metal gearcase
Regular $449.95
SPECIAL $379.95

20-Inch Moto Mower
Snow Shark Snow Thrower
Used 4-Stroke motor engine
Regular $239.95
SPECIAL $189.95
—
DOMINION TIRE STORES
14 Bridge St. West — 968-5525
N24-tf

Hand Smocked Dresses
Rompers. Size 1.
3-Round Neck Dresses for Toddlers. Size 2 years.
2-White Velvet Dresses. Size 3-2 years, all hand smocked and new.
962-9426
D20-3t

IDEAL
CHRISTMAS
GIFT!
FOR STUDENT
or
PROFESSIONAL
PEOPLE
Portable Typewriters
Good Selection
Reasonable Prices
And Service Too
CREDIT TERMS
AVAILABLE
Hastings
Business
Machines
(Belleville) Ltd.
23 CAMPBELL ST.
Across from new Police Station
D22-tf

PLASTIC
Floral Arrangements
For Gift Giving
for
TV. — MANTEL
and TABLE
From
$2.79 and up
The FLOWER BOWL
and GIFT SHOP
Belleville Theatre Block
349 FRONT ST.
Belleville
D20-22-24

SKATES
New and Used
Exchange
Skates Sharpened
STEPHEN LICENCE LTD.
962-9363
O27-tf-w-f-tf

DARK BROWN MOUTON COAT size 16, new, $75. Men's heavy fleece lined coveralls, size 38, size 34. Clearasils 200-tab. D20-3t

APPLES AT A BIG
SAVING TO YOU
Ten and twenty pound packages. Ten cents per pound. Delivery anywhere in city, even townships. Remember this number.
962-9181
Pair of 800 x 14 Snow Tires $12.
D17-tf

WHITE SEMI-FORMAL
Brocade Top, Sheer Full Skirt
$10. Size 13-14
962-9011
After 5.30 p.m.
D17-tf

FOR SALE

SURPRISE HER ON CHRISTMAS Day. Choose gifts beautifully packaged and gift wrapped. The Gift Shop, across from Lobb's, Bridge Street.
D21-3t

KELLY'S SPORTSHOP

Rifles, Pistols, Shotguns, Scopes, Cleaning Kit, Gun Cases, Hunting Ammunition, Game Hoists Reloading Sets and Components, Archery Equipment and Accessories, Decoys, Sleeping Bags, Camping Equipment, Snowshoes, Hunting Records, Gun Racks, Vest Heaters, Hand Warmers, Hunting Knives, Books, Hunting Knives, Books, Jackets, Jackets, Sweaters, Rubber Boots, Gun Slings, Gun Pistol Rifles.

KELLY'S SPORTSHOP
343 NORTH FRONT ST.
962-0568
D10-13-15-17-20-22-24

MAKE YOUR LADY "FAIRER" with a gift of beauty from the Gift Shop, across from Lobb's, Bridge Street.
D21-3t

1,000 HARDWOOD PALLETS APproximately 30" 36" size each 4 stringer stock, 36" like new. $100. 2 larger boilers $100. each. 24 G.M. dump truck, running $195. 962-2342 ext. 1440, 2280 or 962-6777. D19-tf

How About
This
13 Month
Sale
Even Einstein wouldn't have believed it, as a matter of fact nobody would, not even us. We would believe anything ! (almost).
Lucky End Of Year
Savings
Bargains Galore
WATCH FOR IT!!
13 MONTH SALE
CANADIAN
TIRE LTD.
348 COLEMAN ST.
510 DUNDAS ST. E.
D21-3t

Cigarettes
All Brands
3 Pkgs
For 97c
or
By The Carton
$3.15
Canadian Tire
Service Centre
510 DUNDAS E.
Belleville
D21-3t

—FREE—
ALL THIS WEEK
7 A.M. To 10 P.M.
Up until Christmas Eve (6 p.m.)

FREE—
Balloons fr the Kiddies

FREE—
Rain Bonnets for the Ladies

FREE—
Licence or Coupon Wallets for the men.

Canadian Tire
Service Centre
510 DUNDAS E.
(Next To Woodland Cleaners)
D21-3t

RUS-SKI SNOWMOBILES, MODEL 400 for $650. Model 444 for $795. at Mardenia Sales and Service, Gen. Trenton 965-3166. D16-tf

ALUMINUM DOORS $11.50 each. Aluminum windows $18.50 each installed. Morris Enterprises 968-7341. D15-tf

APPLES — MACK, SPIES, DELIcious, Snow, Courtland, Sweets and Greenings. Pears Delivery Saturday, 962-1006. D16-tfn

CHERRY'S STUDIO TOYS FOR chests, dolls' beds and high chairs, rocking horses and kiddie car. Chair sets. Layaway for Christmas. 962-2176, 962-1317. N18-tf

FOR SALE

LADY TORCAN
ELECTRIC SLICING
KNIFE
Other Auto Sizes' Floor Price $17.88
Our Advertised Price ... $16.88
Less Cash Discount Coup. .68
YOUR PRICE ... $16.22
WE SAVE YOU $1.66
Canadian
Tire Corp.
MAIN STORE
348 Coleman Street
SERVICE CENTRE
510 DUNDAS ST. E.
Belleville

ONE TWO-POT DUO-THERM OIL burner with blower. One Moffat oil burner 962-6887. D21-3t

YOUR CANADIAN POOL TABLES 4 x 8 complete with cues and balls. Only $169.95 delivered. Full size pool table $169.95 delivered. Regular $249.95 value. Reed's Sales, opposite city hall. 968-3782. D21-3t

PRINCESS PAT WOOD STOVE IN good condition. Also wood for sale — hardwood. Downstairs 394-3134. D21-3t

TURKEY FOR CHRISTMAS? Why not have a real fine one? Trade Turkeys early at Lucas Poultry Farm, Thurlow. Handicraft items, Christmas trees, wreaths, etc. Open all day Sat. phone 962-9431. D22-3t-29

BEATTY WONDERMATIC clothes dryer. Good running condition. Reasonable. 962-3163. D22-3t

BOYS' THREE-SPEED BICYCLE, $25. Phone 962-3163 after 4 p.m. D22-3t

HORNBY DUBLO ELECTRIC train, 3-rail layout, including board, scenery, etc. Also Hornby clockwork train set. $60. 962-6960. D22-3t

SPACE HEATER, NORGE, GAS, able for cottage. $18. 968-9300 D21-3t

ROLLAWAY MATTRESS, Super Square, opposite C.J.B.Q. Made to measure, all sizes, any budget. D17-18-22

USED SKATES, ALL SIZES. Priced from $1.00 pair. South Side Variety, 179 Dundas St. Opposite City Hall. D21-13-17-20-22

½ OFF ALL SKI JACKETS AND Pants. Many styles and sizes to choose from. South Radio and TV Ltd. 179 Front St. Opposite City Hall. D21-tf

CHILDREN ADULTS HAIRCUTS by appointment 962-6273. Robert's Barber Shop, 396 Front. D21-tf

PALE PINK SEMI-FORMAL ST. size 9-10. Worn semi-formal in size 14. Dress sock semi-formal size 9-11. Size 52 968-9002. D6-tfn

1 PAIR SKATES, SIZE 9 1 PAIR new ski boots 9½ and binder. Phone 962-3163 after 4 p.m. D22-3t

14 YOUNG SOWS, DUE TO HAVE pigs December. 968-5519. D21-3t

WEBSTER PORTABLE TYPEwriter, Phone 962-8748 before 8 and 9. D21-3t

CURSON'S NEW AND USED clothing, 75 E. Dundas St. Cooking for all the family at Reasonable Prices. Layaway and terms. A26-tf

6 MONTHS OLD, GUARANTEED horse colt. Best offer. 962-7263. D21-3t

TEENAGE SKIN PROBLEMS solved with Clearasil 100 tablets 100 lotion at Latimer's. A423-tf

PIANOS FOR SALE — WE SELL and buy new and used pianos. Terms arranged. Call McAvoy's Piano Exchange, 968-7341 or 338-2114 Brighton. D13-tf

SUMP PUMP, IN GOOD CONDItion $25. Phone 962-6336. D9-tf

NEW AND USED LOWERY ORgans, for information write Mr. Lowery, 29 The Lakeshore, Brighton. D13-tfn

CITY WATER, ONE THOUSAND gallons, prompt delivery, John Huffman, 962-3477. D21-3t

17 INCH ADMIRAL TV, $30. Snow blower. Good condition. 968-7132. D21-3t

AUTO

USED CAR
CENTRE
1961 AMERICAN
RAMBLER DELUXE
Convertible
LIC. NO. H39799
Finished in new Embassy Green Metallic with beautiful matching interior. Automatic transmission. This car is outstanding with its economy 6 cylinder motor, automatic transmission and power steering. Radio, white wall tires, wire wheel covers, and tinted glass. Has been very carefully kept and shows its outstanding condition. Will sell with a full guarantee even at our very low price. Terms can be arranged to suit your budget. Come in and look around and no payments due until February 1st.
Contact The Manager
968-9000 — 968-9300
646 DUNDAS EAST
(Opposite Union Carbide)
Open 9 A.M. 'til 10 P.M.

'63 PONTIAC
WHITE — LAURENTIAN
V-8, Automatic, Custom Radio, Immaculate shape, Must sell by December 26th. Moving to Eng land.
962-8480
D22-3t

1934 CHEV, SEDAN, WHEELS 1937 Chev. coach. Both in good condition. Phone 962-2342 after 6 p.m. D21-3t

'57 CHEV. WAGON, $195. Terms if desired, 962-3533. D21-tf

AUTO

"COUNTRY
COUSINS"
DECEMBER
CLEARANCE
OK
USED CARS

1963 OLDSMOBILE Delta, 4-door hardtop, 394 cu. inch tri-power 325 hp. Fully equipped including brakes and steering, metallic blue finish, matching interior, bucket seats, clock, finished in blue with matching interior. Only 14,000 miles. Balance of new car warranty. Lic. 304742 ..... $2495

1963 OLDSMOBILE Dynamic 4-door hard top. Finished in Blue with matching interior, power brakes and steering, radio, white wall tires. Balance of new car warranty. Lic. 319455 ..... $2495

1963 IMPALA 2-door hard top. Radio, 4-cyl. motor. Finished in Sandlewood tan metallic with matching interior. A beautiful nut-to-ride Balance of new car warranty. Lic. 30475D $2795

1963 CHEVY II, 4-door sedan. Finished in Regal Turquoise metallic in Aqua metallic. Like new inside and out. Balance of new car warranty. Lic. 30520D $2195

1964 OLDSMOBILE Dynamic 88, 4-door hard top. Equipped with power brakes and steering, radio, white wall tires. Finished in Silver Blue metallic with matching interior. Lic. 313010 ..... $2295

1963 FORD Galaxie 500, 2-door hard top. V-8 engine. Automatic transmission, power steering, power brakes. Finished in Regal Turquoise metallic. Lic. 30475D $2195

1963 ACADIAN Deluxe, 4-door sedan, automatic transmission, radio, whitewalls. Finished in Dover Green super deluxe nautical interior. Like new inside and out. Balance of new car warranty operating Rocket V-8 motor, hydra-matic transmission, easy conditioning power steering and power brakes, radio, white wall tires, wire wheel covers. Finished in Tahiti Gold with matching interior, white wall tires with deluxe full wheel covers. Car is in beautiful condition and has true saving at $1695

1963 CHEVY II Nova, 4-door sedan, 6 cyl. motor, standard transmission, radio, whitewalls. A clean car. Lic. 350147 ..... $1595

1961 CHEVROLET Bel-Air, 4-door sedan, automatic transmission, radio, whitewalls. A clean car. Lic. 307618 ..... $1395

1961 CORVAIR Deluxe 700, 4-door sedan, automatic transmission, radio, whitewalls. A clean car. Lic. 350147 ..... $1595

1961 CHEVROLET Biscayne, 4-door sedan, automatic transmission, radio, whitewalls. A clean car. Finished in white OK Guaranteed $1395

1961 CORVAIR Monza, 2-door hardtop, automatic transmission, radio, whitewalls. A clean car. Lic. 350147 ..... $1595

1961 CHEVY II Nova, 4-door sedan, 6 cyl. motor, standard transmission, radio, whitewalls. A clean car. Lic. 350147 ..... $995

1961 RAMBLER 6 cylinder, 4-door sedan. A sensible economy car. Reduced for quick sale $695

1960 BUICK Special 4-door sedan, automatic transmission, radio. A one owner, a beautiful local car $1195

1960 OLDSMOBILE 6 4-door sedan automatic transmission, radio, brakes and steering. Radio, finished in Blue OK Guaranteed $1295

1960 CHEVROLET Bel-Air, 2-door hard top, V-8 motor, 4 speed. Equipped with radio, OK interior, painted. Lic. 313010 ..... $1295

1960 CHEVROLET Biscayne, 4-door sedan, automatic transmission, radio, radio finished in Blue OK Guaranteed $1095

1960 PONTIAC 2-door sedan, OK guaranteed. This economy car is in excellent condition throughout $855

1960 VAUXHALL, 4-door sedan, economy 4 cylinder engine Factory approved and easy on gas. Lic. 346413 ..... $745

1958 CHEVROLET, automatic transmission, finished in Blue OK Guaranteed $695

AS IS SPECIALS

1957 PONTIAC Hard Top. Automatic transmission. Lic. 317299 ..... $395

1954 PLYMOUTH 2-door hard top. Lic. 313670 ..... $100

1953 CHEVROLET, 4-door, sedan. Lic. 313670 ..... $100

SEE
Elwood Kerrin — Jim Wright
Craig Watson — Earl Thompson
Garfield Cooney
STIRLING
MOTORS
STIRLING LTD.
DON WILLIAMS
Belleville Rd., Stirling, Ont.
395-3352 — PHONE — 962-8577

AUTO

USED CAR
CENTRE
1960 OLDS
Super "88" Sedan
LIC. NO. E79700
Outstanding finish in factory Ermine White with Light Sahara Dove Green super deluxe nautical interior. This car is in showroom condition operating Rocket V-8 motor, hydra-matic transmission, easy conditioning power steering and power brakes, radio, white wall tires, wire wheel covers. Finished in Ermine White with deluxe full wheel covers. Car is in beautiful condition and has true saving at $1295

1960 CHEVROLET Biscayne, 4-door sedan, automatic transmission, radio, brakes and steering. Radio, finished in Blue OK Guaranteed $1095

1960 PONTIAC Deluxe 4-door sedan, OK guaranteed. This economy car is in excellent condition throughout $855

1960 VAUXHALL, 4-door sedan, economy 4 cylinder engine Factory approved and easy on gas. Lic. 346413 ..... $745

1958 CHEVROLET, automatic transmission, finished in Blue OK Guaranteed $695

AS IS SPECIALS

1957 PONTIAC Hard Top. Automatic transmission. Lic. 317299 ..... $395

1954 PLYMOUTH 2-door hard top. Lic. 313670 ..... $100

1953 CHEVROLET, 4-door, sedan. Lic. 313670 ..... $100

SEE
Elwood Kerrin — Jim Wright
Craig Watson — Earl Thompson
Garfield Cooney
STIRLING
MOTORS
STIRLING LTD.
DON WILLIAMS
Belleville Rd., Stirling, Ont.
395-3352 — PHONE — 962-8577

AUTO

USED CAR
CENTRE
1965 OLDSMOBILE Delta, 4-door hardtop, 394 cu. inch tri-power 325 hp. Fully equipped including brakes and steering, metallic blue finish, matching interior, bucket seats, clock, finished in Blue with matching interior. Only 14,000 miles. Balance of new car warranty. Lic. 304742 ..... $2495

1963 OLDSMOBILE Dynamic 4-door hard top. Finished in Blue with matching interior, power brakes and steering, radio, white wall tires. Balance of new car warranty. Lic. 319455 ..... $2495

1963 IMPALA 2-door hard top. Radio, 4-cyl. motor. Finished in Sandlewood tan metallic with matching interior. A beautiful nut-to-ride Balance of new car warranty. Lic. 30475D $2795

1963 CHEVY II, 4-door sedan. Finished in Regal Turquoise metallic in Aqua metallic. Like new inside and out. Balance of new car warranty. Lic. 30520D $2195

1964 OLDSMOBILE Dynamic 88, 4-door hard top. Equipped with power brakes and steering, radio, white wall tires. Finished in Silver Blue metallic with matching interior. Lic. 313010 ..... $2295

1963 CHEVROLET Bel-Air, 4-door sedan, automatic transmission, radio, whitewalls. A clean car. Lic. 307618 ..... $1395

1963 FORD Galaxie 500, 2-door hard top. V-8 engine. Automatic transmission, power steering, power brakes. Finished in Regal Turquoise metallic. Lic. 30475D $2195

1963 CHEVY II 4-door sedan, engine, whitewalls. A clean car. Lic. 350147 ..... $1595

1963 CHEVROLET Biscayne, 4-door sedan, automatic transmission, radio, whitewalls. A clean car. Finished in white OK Guaranteed $1395

1961 CORVAIR Deluxe 700, 4-door sedan, automatic transmission, radio, whitewalls. A clean car. Lic. 350147 ..... $1595

1961 CHEVROLET Biscayne, 4-door sedan, automatic transmission, radio, whitewalls. A clean car. Finished in white OK Guaranteed $1395

1961 CHEVY II Nova, 4-door sedan, 6 cyl. motor, standard transmission, radio, whitewalls. A clean car. Lic. 350147 ..... $995

1961 RAMBLER 6 cylinder, 4-door sedan. A sensible economy car. Reduced for quick sale $695

1960 BUICK Special 4-door sedan, automatic transmission, radio. A one owner, a beautiful local car $1195

1960 OLDSMOBILE 6 4-door sedan automatic transmission, radio, brakes and steering. Radio, finished in Blue OK Guaranteed $1295

1960 CHEVROLET Bel-Air, 2-door hard top, V-8 motor, 4 speed. Equipped with radio, OK interior, painted. Lic. 313010 ..... $1295

1960 CHEVROLET Biscayne, 4-door sedan, automatic transmission, radio, radio finished in Blue OK Guaranteed $1095

1960 PONTIAC Deluxe 4-door sedan, OK guaranteed. This economy car is in excellent condition throughout $855

1960 VAUXHALL, 4-door sedan, economy 4 cylinder engine Factory approved and easy on gas. Lic. 346413 ..... $745

1958 CHEVROLET, automatic transmission, finished in Blue OK Guaranteed $695

AS IS SPECIALS

1957 PONTIAC Hard Top. Automatic transmission. Lic. 317299 ..... $395

1954 PLYMOUTH 2-door hard top. Lic. 313670 ..... $100

1953 CHEVROLET, 4-door, sedan. Lic. 313670 ..... $100

SEE
Elwood Kerrin — Jim Wright
Craig Watson — Earl Thompson
Garfield Cooney
STIRLING
MOTORS
STIRLING LTD.
DON WILLIAMS
Belleville Rd., Stirling, Ont.
395-3352 — PHONE — 962-8577

AUTO

"62 American Star Chief
PONTIAC
Excellent condition. Low Mileage. All power equipment. Wide track.
$1,895.00 CASH
Trade-in up to $400.
962-4255 After 7 p.m.
962-3451 Between 9 - 4 p.m.
D23-2t

1958 M.G.A. EXCELLENT RUNning condition. Phone 962-3451 after 5.30. D20-3t

1955 FARGO ½-TON WITH 14 body with box. Low mileage 962-7534. 7-10 p.m. moving.

2-WHEEL TRAILER — A-1 CONdition. 962-3931. D21-3t

USED CAR
CENTRE
1960 OLDS
Super "88" Sedan
LIC. NO. E79700
Outstanding finish in factory Ermine White with Light Sahara Dove Green super deluxe nautical interior. This car is in showroom condition operating Rocket V-8 motor, hydra-matic transmission, easy conditioning power steering and power brakes, radio, white wall tires, wire wheel covers. Finished in Ermine White with deluxe full wheel covers. Car is in beautiful condition and has true saving at $1295

1960 CHEVROLET Biscayne, 4-door sedan, automatic transmission, radio, brakes and steering. Radio, finished in Blue OK Guaranteed $1095

1960 PONTIAC Deluxe 4-door sedan, OK guaranteed. This economy car is in excellent condition throughout $855

1960 VAUXHALL, 4-door sedan, economy 4 cylinder engine Factory approved and easy on gas. Lic. 346413 ..... $745

1958 CHEVROLET, automatic transmission, finished in Blue OK Guaranteed $695

AS IS SPECIALS

1957 PONTIAC Hard Top. Automatic transmission. Lic. 317299 ..... $395

1954 PLYMOUTH 2-door hard top. Lic. 313670 ..... $100

1953 CHEVROLET, 4-door, sedan. Lic. 313670 ..... $100

SEE
Elwood Kerrin — Jim Wright
Craig Watson — Earl Thompson
Garfield Cooney
STIRLING
MOTORS
STIRLING LTD.
DON WILLIAMS
Belleville Rd., Stirling, Ont.
395-3352 — PHONE — 962-8577

AUTO

LIC. NO. X2804
Finished in very sharp factory Ermine White with new car interior. Has extra deluxe vinyl interior, wheel covers, bumpers chrome. Equipped with a powerful V-8 motor and matching rear speed transmission transmission, custom push button radio, excellent tires and wheels. Has a very outstanding allround car that is real buy at our very low price of only $695. Terms, same low monthly payments with no money down. Car is ready to be sold Feb. 28.
Contact The Manager
968-9000 — 968-9300
646 DUNDAS EAST
(Opposite Union Carbide)
Open 9 A.M. 'til 10 P.M.

1961 CHEVY, BISCAYNE 2-DOOR
Convertible
6 cylinder motor, standard transmission. Finished in silver grey with matching interior.
A REAL BEAUTY!
FULL PRICE $895.
Payments of $28. Per Month For 30 Months
No Down Payment And No Payments Due Till February
DOUG WELBANKS
MOTORS LTD.
Open for Sunday
52 Dundas St. E. — 968-9958

'62 American Star Chief
PONTIAC
Excellent condition. Low Mileage. All power equipment. Wide track.
$1,895.00 CASH
Trade-in up to $400.
962-4255 After 7 p.m.
962-3451 Between 9 - 4 p.m.
D23-2t

1958 M.G.A. EXCELLENT RUNning condition. Phone 962-3451 after 5.30. D20-3t

1955 FARGO ½-TON WITH 14 body with box. Low mileage 962-7534. 7-10 p.m. moving.

2-WHEEL TRAILER — A-1 CONdition. 962-3931. D21-3t

USED CAR
CENTRE
1960 OLDS
Super "88" Sedan
LIC. NO. E79700
Outstanding finish in factory Ermine White with Light Sahara Dove Green super deluxe nautical interior. This car is in showroom condition operating Rocket V-8 motor, hydra-matic transmission, easy conditioning power steering and power brakes, radio, white wall tires, wire wheel covers. Finished in Ermine White with deluxe full wheel covers. Car is in beautiful condition and has true saving at $1295

1960 CHEVROLET Biscayne, 4-door sedan, automatic transmission, radio, brakes and steering. Radio, finished in Blue OK Guaranteed $1095

1960 PONTIAC Deluxe 4-door sedan, OK guaranteed. This economy car is in excellent condition throughout $855

1960 VAUXHALL, 4-door sedan, economy 4 cylinder engine Factory approved and easy on gas. Lic. 346413 ..... $745

1958 CHEVROLET, automatic transmission, finished in Blue OK Guaranteed $695

AS IS SPECIALS

1957 PONTIAC Hard Top. Automatic transmission. Lic. 317299 ..... $395

1954 PLYMOUTH 2-door hard top. Lic. 313670 ..... $100

1953 CHEVROLET, 4-door, sedan. Lic. 313670 ..... $100

SEE
Elwood Kerrin — Jim Wright
Craig Watson — Earl Thompson
Garfield Cooney
STIRLING
MOTORS
STIRLING LTD.
DON WILLIAMS
Belleville Rd., Stirling, Ont.
395-3352 — PHONE — 962-8577

LET US PLAY
SANTA CLAUS
BUY YOUR NEW HOME
NOW! SAVE MONEY!
GET
$200
CASH
FOR THE HOLIDAY SEASON
Located in one of Belleville's finest new residential areas. Ready for occupancy. The builder is giving this $200.00 CASH BONUS to anyone purchasing this lovely home before the 31st day of December. A LOW DOWN PAYMENT TO N.H.A. MORTGAGE will handle.
ATTACHED GARAGE
Attractive 3 bedroom brick bungalow located on a nicely landscaped lot in Bayridge in the East End. Large living room, dining room, modern kitchen with many of the features. Asking Price $17,500.00.
W. J.
McCormick
Realty Ltd.
89 Station Street
PHONE 962-6397

BAKER'S VALLEY, "HUB OF Lake O'Lakes" lakefront lots, $1,500. Farms available, three lots $400. Acreage lots $450. to $1,000. Terms available, free map. Baker Realty, Actonvale.
D9-1m

GORDON
WOODS
Real Estate Broker

Member of the
Belleville Real Estate Board
159 FRONT STREET

JUST LISTED

Clay brick bungalow on North Park Street, with 2 car garage. 3 extra large bedrooms. Spacious living room. Modern kitchen and dining combination. Hardwood and tile floors.

50 ACRES

Close to town with modern 4 bedroom brick home, barn, etc. Choice farm land.

ON THE RIVER

...at Foxboro. All brick bungalow, expertly landscaped and the home is immaculate, 3 bedrooms, modern bath, spacious living room, recreation room and extra bedroom in the full basement. Terms to suit.

NEW HOMES

with $500. great. See our models. You will appreciate the low interest. Let us explain the financial plan and the collaration to buy.

OFFICE 968-6471
OPEN TIL 9 P.M.
IF NO ANSWER CALL
GORDON CRAIG 962-8217
GORDON DETLOR 962-4176
EMIL SAT 968-7239
NELSON BURSHAW 962-7080
OPEN TIL 9 P.M.

WELL SPENT DOLLAR

With all thats offered by this new split level home on a quiet street, you won't begrudge a nickle. Just one year old, the living room and dining room and extra large kitchen are ideal for the modern way of living and that's where you shine. Garage. Trade will be considered and full price is only $19,300.00.

WOULDN'T IT BE NICE

To own your own home, be comfortable, have room to spread and can simply inspect this three bedroom brick bungalow. Close to town on Dundas Street. Owner will sell and we mean it. Make a point to see and then we'll talk the terms. We think you will agree this is an outstanding buy.

FOR SALE

Brick covered stucco double bungalow, 2 bedrooms on each side, hardwood floors throughout, full basement. New wiring including new circuit breakers. Two kitchens, two new three piece bathrooms, new oil fired furnace, two separate hot air and heatinex systems. Owner will sell for $17,000. Terms with low interest. Price only $17,000.

GERALD
JOYCE
REALTY LIMITED
374 FRONT ST.
PHONE 962-3226

4 BEDROOMS

Owner has moved and you may move in at once to this family home close to school and shopping in the West end. Fireplace, separate dining room and fenced landscaped lot. Well laid down and convenient monthly payments. See it today. Call

962-8181

McKinney
REAL ESTATE

25%
STRONGER
Walls & Roofs
In Homes
By
MAURICE H.
ROLLINS
CONST. LTD.
OIS-tfn-w-tf

D. J.
WHALEN
Real Estate Limited
231 FRONT STREET

$16,400.00 for first class brand new home in Parkdale. This is a three bedroom bungalow, large living room, 4-piece bath, full basement with rec room. Be sure to see this truly construction to appreciate it. Call us today at 962-3126 or evenings. We would be pleased to show you this home.

OFFICE: 962-3126
IF NO ANSWER CALL
JOHN DEACON
962-2939
OPEN EVENINGS TILL 9 P.M.

PETS FOR SALE

MOUND PUPS, 2 MONTHS OLD. Kentucky Red-nose and Walker excellent breeding, $15. 968-6761. D32-tf

TINY TOY FOX TERRIER PUPPIES. Only 2 more Plain Susy, 6 months old. Wellington 399-3901 D29-32

SIAMESE KITTENS, PUREBRED Make delightful Christmas Gifts. Will hold till Christmas if necessary. 962-6633. D31-33

BUSINESS DIRECTORY

ACCOUNTANTS

PAUL EDWIN FLEMING
Chartered Accountant
At the Four Corners
20 BRIDGE ST. E.
Belleville 962-2255
Jy21-tf

JOHN A. LEWARS
Chartered Accountants
317 Victoria Street
Belleville, Ontario
962-2241
Jy2-1y

GEO A WELCS AND COMPANY
Chartered Accountants
172 Church St. Belleville
K. IRVINE, C.A.
M. J. GRIFFIN, C.A.
Ottawa - Cornwall - Peter-borough
M1-1y

KENNETH J SODEN
Public Accountant
Auditing
27 CLIFTON ST.
Belleville, Ontario
962-9187
S7-1y

T. A. MACHOLD
Public Accountant
Auditing
117 FRONT ST.
Belleville, Ontario
962-6661
S21-1y

ARCHITECTS

WATSON AND WIRGARD
Architects
219 Front St. Belleville Ont.
M126-1y

BUSES

BUS SERVICE TO TRENTON AND BELLEVILLE
Belleville
Daily Exc Sunday and Holidays
8.45 a.m.
5.30 p.m. Sat. Only
Trenton
4.10 p.m
5.00 p.m
7.00 p.m Friday & Saturday only
11.30 p.m Friday & Saturday only
BUSES LEAVE TRENTON TERMINAL
45 DUNDAS ST. E — 963-3183
BATHURST BUS SERVICE LTD.
Glen. Ont. Out of Belleville 962-2403
J27-tf

CEILINGS

ACOUSTIC TILE CEILINGS
Specialists in suspended ceilings and acoustical decorative sound control combination. Ideal for alterations in residential, commercial, industrial.
FREE ESTIMATES
PEACOCK ACOUSTICAL SYSTEMS SERVICE LTD.
Ap20-3m

CHIROPRACTOR

ROGERS RIEDEL, D.C.
218 Church St.
962-3331
N19-3m

CONCRETE

W. CRAWFORD SON
All types of Concrete Work
Municipal and Industrial
Residential and Industrial Repairs and Alterations
Backhoe Work
Trenches Dug and Filling
Phone 968-3623
D6-1y

CONSTRUCTION

EDGAR R. BELL CONSTRUCTION
Industrial - Commercial
Residential - Farm Buildings
Custom Built Homes - Trenches
Backhoe Service - Trenches
Light Grading — Haulage
Sand and Gravel — Fill
FREE ESTIMATES
Office & Shop Residence
962-6178 962-6179
J13-3m

COPYING SERVICE

XEROX
XEROX COPYING SERVICE
* Bulletins * Contracts * Letters
* Drawings * Specifications
* Documents * What-Have-You!
YOU SUPPLY THE ORIGINALS
WE SUPPLY THE EQUIPMENT
Any Number
Prompt Efficient Service
Mail Orders Accepted
183 Lingham St. Belleville
968-5060
N23-1m

DEAD AND DISABLED
FARM STOCK WANTED

D & D DEAD STOCK REMOVERS
Ship direct to us your nearest dead stock on this notice and the nearest service and the BEST.
Phone Collect Peterboro
Phone Collect Deseronto 776-2713
BILL ELSON (Owner)
Lac. Frederic
Hubber Prices Paid
M23-1y

SURETTY FUR FARMS
Ship direct to us your nearest dead or live stock for your farm stock. Up to $25.00 according to size and condition even higher for large crossfox-furs.
Phone collect
Peterboro
Phone long distance Zenith 9-6350 no charge to you
or Belleville collect 962-3231
Dept. of Agric. Lands Belleville
D14-tf

DEAD STOCK SERVICE

WE PAY CASH
For Dead, Old and Crippled Farm Stock
PHONE COLLECT
Peterborough 742-2837
Belleville
Gov. Lic. No. 303-C-61
O15-1y

DIAPER SERVICE

DIAPER SERVICE
DIAPER HOME LAUNDRY
Belleville
FREE PICK-UP AND DELIVERY
968-6024
Au13-tf

DRESSMAKING

DRESSMAKING
Also
ALTERATIONS
REASONABLE RATES
HATES
962-6041
D1-1m

FILTER QUEEN

FILTER QUEEN
Authorized
SALES AND SERVICE
All Work Guaranteed
Phone
T. CUNNINGHAM
Trenton 392-3061
N13-tf

FLOOR FINISHING

EARL DARRAH
Dial 968-6078 for Sanded Sl. East
Sanding Machines and Floor Polishers for Rent
Expert Installation of Masslev Rubber Tile and Marbleon Floor
— Free Estimates — Au30-1y

LUMBER

ROLLINS LUMBER
Belleville
467 Dundas St. West
Phone 962-2255
OPEN SATURDAYS
Til 5 P.M.
N18-1y

MIMEOGRAPHING

MIMEOGRAPHING
RUBBER STAMPS
THE JAMES TEETS LIMITED
183-185 Front Street
PHONE 968-6773
Fast, efficient work covering all needs Rexograph, Gestetner, Ditto Sidents Chile Lotter Church es etc One day service on all types of Rubber Stamps Numbering Machines and Supplies.
Ja12-1y

MUSIC SCHOOLS

KAMMER SCHOOL OF MUSIC
Offers
Private instructions for Guitar Uke, Banjo, Mandolin, Trumpet Clarinet, Saxophone & Accordion, Drums, Voice, Ect.
We Rent Instruments
CHARLES KAMMER
Musical Supplies
286 Front St. Belleville
PHONE 962-6373
Mr25-1y

RUBBER STAMPS

All Kinds of Rubber Stamps
Custom Made
The "Why YOU Want It"
Order Services Available at O'CONNOR'S PRINTING
115 Front St.
THE JAMES TEETS LIMITED
183-185 Front St.
MARKETING STATIONERY
238 Front St. Belleville 962-8183
Belleville

SERVICES

PIPE THAWING
Lido Weld Acetylene Repairs
24-Hour Service
HARRISON'S WELDING
Plainfield, Ont.
Phone 477-3826
D7-1y

DRY WALL
CONSTRUCTION
Ask For Estimates
Call 962-6130
Belleville

WATSON AND WIRGARD
Architects
219 Front St. Belleville Ont.
M126-1y

VACUUM CLEANER REPAIRS
HOOVERS & Specialty
Guaranteed Service
Stores To Fit Most Cleaners
E. CAMPBELL
South Sadie — 968-5785
Phone 962-7080
S14-tf

MALCOLM BROS.
FLOOR AND WINDOW SERVICE
COMPLETE SERVICE
962-6236 or 962-2272
J423-1y

FITZGIBBON
CARPET CLEANING
Carpet Cleaning Specialists
Sand Fill, Crushed Rock, Gravel Building Stone
FREE ESTIMATES
962-6112
My6-1y

SMALL APPLIANCE REPAIRS

RIVER SIDE
Sales & Service
Small Appliance Repairs Service
Pick-up and Delivery
Fast Service
RIVER SIDE ROAD
962-3000
N2-3m

SERVICE STATIONS

JIM CROSSLEY
TEXACO SERVICE STATION
Cor. Dundas & Victoria Sts.
Belleville
Open Every Night & Every Sunday
Lubrication — Wash and Polish
Mufflers and Tire Dealer
962-9513
D1-1y

CLIFFORD'S SNOWPLOWING
Driveways Cleared
Contracted or Hourly
Jc16-1y

TILES

We Supply and Install
CERAMIC WALL and
FLOOR TILES
Also Complete Estimates on
BELLWOOD TILE SETTING
BUILDING SUPPLIES
415 Dundas Street East
Belleville
Phone 962-4341
N15-1f

TYPEWRITER

THE JAMES TEETS LIMITED
Prompt and Efficient Repairs on All Makes of Typewriters and Adding Machines
183-185 Front St. — Ph. 968-6773
Belleville
S14-1y

WATCH REPAIRS

EXPERT WATCH REPAIRS
JEWELLERY REPAIRS
St. Eyewitness Watch Repairers
Members Canadian Jewellers Association
Satisfaction Guaranteed
Phone 962-2112
27 FRONT STREET
Over Geen's Drug Store
962-2112
Mr1-tf

TV SERVICE

TELEVISION & RADIO
REPAIR SERVICE
All Makes
962-2037
479 DUNDAS STREET
2 Doors East of Weekend Plaza
J3-3m

HOPKINS RADIO
& TELEVISION
24-Hour Service
TV Rental — Low Rates
Antenna Service
New and Used TVs
Phone 962-2451
107 STATION 962-2253
S28-1f

HASTINGS
ANTENNA SERVICE
New and Used Antennas
Towers and Rotors
Sales and Service
All Types Installed
DAN NOYES
962-2253
D7-1f

UPHOLSTERING

MATTHEWS
UPHOLSTERING
Trenton
392-9054
M10-1m

UPHOLSTERING

UPHOLSTERING
OLD AND MODERN FURNITURE
Also
CHROME CHAIRS
We Specialize in Quality
and
Very Reasonable — Call Anytime
962-7562
D6-tf

WELL DRILLING

GEORGE B. CHALK
R. R. 4 Frankford
Wells for Home, Farm or Industry
For Prices and Terms
PHONE 352-3616
D9-tf

YACHT BROKERS

SAILING CRAFT
CRUISING and
Buying or Selling
Contact
QUINTE MARINE
Napanee
Area Code 613-396-3539
O28-tf

PETS FOR SALE

POODLE PUPPIES, BEAUTIFUL brown miniature registered. Also expert hair clipping by appointment. 968-8310.
D31-41

CLEAN HEALTHY BEAGLE PUPS from good hunting stock. Phone 962-6069.
D20-31

TOY TERRIER PUPPIES. Make nice Christmas gifts. Picton 476-4782.
D29-33

WINNERS

KINETTE CLUB OF BELLEVILLE
$50.00
Money Doll Draw
WINNER
S. LARSON
276 HAIG ROAD
D31-31

DO WHAT YOU WANT TO DO THIS CHRISTMAS

You can RENT the MONEY from MOHAWK FINANCE COMPANY

Go shopping with cash! Buy all the items on your list and make it the greatest Christmas ever!

Crescent makes it easy and simple for you to rent the money you need. From $50 to $3,000 — Crescent Finance Plan Customers have fully repaid more than 10 minutes Simply phone or your convenient Crescent Office ready to step around to your car. Crescent offices

EXAMPLE AMOUNTS

AMOUNT	THEN MONTHLY PAYMENTS
$ 100.75	12 — $10.00
295.42	20 — 24.00
710.25	30 — 36.00
1,014.60	36 — 42.00

Larger amounts up to $2,000 (or more) also available

Crescent Finance

CANADA'S MOST CONSIDERATE LOAN COMPANY
J. SYRNE, Manager
394 FRONT ST. — 962-9221
Trenton Residents Call 392-8424

IMMEDIATE
1st and 2nd
MORTGAGE LOANS

ARRANGED ANYWHERE
AT BEST PRICE, TERMS
FRANKS HOMES AND FARMS
Long or Short Monthly Payments
IF YOU HAVE MONEY
To consolidate debts
To purchase property
Or mortgage coming due
Or improvements
CALL US OR WRITE—
392-9233
11 DUNDAS ST. E.
TRENTON, ONTARIO
MORTGAGE
FINANCING
SERVICES
OF PETERBOROUGH
818 - 418 WATER ST.
PETERBOROUGH
742-2811
Members Ontario Mortgage Brokers Association

CASH

We have funds immediately available for first and second mortgages or we will purchase your present mortgage. Confidential. Call Gerald Joyce, Mortgage Broker, 962-3226.
My21-tf-w-w-f-tf

One Monthly Payment
PAYS ALL YOUR
HOME OWNERS
CAN CONSOLIDATE
ALL YOUR BILLS INTO A
LOW COST 1st or 2nd
MORTGAGE LOAN
WITH ONE MONTHLY PAYMENT
ALL LOANS ARE OPEN
CALL
Rescom Investments
LIMITED
962-6498
S18-tf-w-w-f-tf

LOWER
MONTHLY
PAYMENTS
With A Mortgage Loan
For Any Property
New or Old
In or Out of Town
EXAMPLE

Borrow	A Monthly	B Monthly
$1,700	$19.66	$33.39
2,000	23.13	39.28
3,000	34.69	58.92
4,000	46.26	78.57
5,000	57.82	98.21

Loan amounts unlimited
Plan A 10 year, 7% plan
Interest rate at 7%
Other mortgage plans from 1 to 25 years
CALL
HERBERT SIMROD
realtor mortgage broker
962-4281
282 Coleman Street
Belleville
M16-tf

CHRISTMAS TREES

CHRISTMAS TREES, SCOTCH Pine and Spruce, all sizes. Open Dec. 15 to Dec. 24. Call 962-2131. Church between G.S.D. and Bridge Streets, Belleville.
D14-tf

GREEN 300 BEAUTIFUL SCOTCH trees. Your choice $2.50. Kelly's Root Store, 345 Front, Belleville.
D14-tf

LOVELY TREES, SCOTCH PINE, spruce and balsam. Apply 18 Hillary St. Belleville.
D11-tf

CHRISTMAS TREES, CHOICE Scotch Pine, Spruce and Balsam. Reasonable rates. Sidney Ian Ivey near Moira Street, 968-8310.
D8-12t

LOST

CHILD'S BLACK SHOULDER bag with mitts and scarf at Bridgewy. Phone 962-7326.
D31-31

LOST, SET OF KEYS TIED AND Belleville large tarpaulin, stamped Belleville Tarpaulin. Reward. Phone Tweed 478-2222.
D23-31

BROWN SUITCASE
Containing Children's Clothes, Woman's Clothes and some Christmas Gifts. Belleville area between Station St. and Wallbridge Road, Frankford.
962-6784
REWARD OFFERED
D31-31

LADIES' GOLD WATCH ON Church St. 968-7981.
D23-31

LADY'S LORRIE WRISTWATCH Metal Strap, between Bridge Square and Cozy Grill. Reward. 962-3116.
D31-31

Napanee News

White Elephant Store Nets $6,100 for Hospital

NAPANEE — Mrs. Ila McGuire, who has been the volunteer manager of the White Elephant Store since early spring, reported to the Rotary Club at their Tuesday luncheon that the proceeds of the store for the year would be the club over $6,100 for their hospital fund. The store closed last Thursday, to be reopened in April. All the material left over had been sent to the crews of various township for distribution to the needy, Mrs. Mcguire said.

Mrs. McGuire stated that the summer had brought a great deal of happiness to a great many people, and that she herself had probably gained most. She was always happy when she opened the store each morning, and was happier yet when she closed it at night. During the day she had been able to give happiness to all the people who had been able to purchase useful things which they could not have afforded to buy from the stores. People with small incomes had found the White Elephant Store a blessing, she said.

The many people who had donated the goods were pleased, not only because they had found a way of disposing of things for which they no longer had any use, but also because of the knowledge that their donations were being of use to the community and that the hospital would benefit, she added.

The speaker praised the Rotary Club members for their assistance and for their appreciation, singling out Harry Fowler, Harry Vine, Dr. Brant Bergeron, Chief of Police Harry Benn, and Wilfred Stalker as special mention.

Mrs. McGuire herself deserves most of the credit for the success of the venture, Na-panee officials agree. She has a pleasing personality and great talent as a saleswoman. "I can sell anything," she says. And she has proved her ability by selling everything from a marine engine to an almost-new evening dress.

Christmas
Specials

FURRERRED MALE GERMAN Shepherd pup, black and silver, 2 months old. 962-5843.
D20-31

GERMAN SHEPHERD PUPPIES
From Good Stock — Excellent With Children — Reasonable
962-1008
After 5 p.m.
D16-tf

SELLING OUT BECAUSE OF illness. Toy Dalmations, none registered parents and poodles. Reasonable 336-2235. Bloomfield.
D17-tf

RECORD GIFT
CERTIFICATES
For Any Value
Always Good
ROLUF'S LIMITED
227 FRONT ST.
962-8161
H29-32t

POODLE AND DOG
LOVERS
Does your pet have a hang dog look? Then have him groomed and outfitted in the latest canine fashions at —
KARLSTON KENNELS
Carrying Place Road
392-6423 By Appointment
M13-tf

NOTICE
THE CASH &
CARRY DAIRY
Has Discontinued Operations
The Following Dairies Will Welcome All
CASH AND CARRY Customers
LEE GRILLS DAIRY
Coleman St.
REID'S DAIRY
Parker Street
ROBLIN DAIRY
Coleman Street
Thank You For Your Patronage
SEASON'S GREETINGS
D31-31

BUSINESS
OPPORTUNITIES
FISH AND CHIP BUSINESS, 37 Dundas E., Trenton. Reason for selling, illness.
D32-tf

ALTERATIONS
FUR COATS SHORTENED, ALSO bore and fabric. Will pick-up and deliver. 962-8711.
D8-1f

You Can Buy a Copy of
The Intelligencer
AT THE FOLLOWING PLACES IN
NAPANEE and DESERONTO

NAPANEE

Gray's Drug Store, 4 Dundas Street	354-3346
"Red's" Tobacco & Sundries, 55 Dundas Street	354-9002
Sills' Drug Store, 13 Dundas Street	354-3363
Wallace's Drug Store, 31 Dundas Street	354-3321

DESERONTO

Mallery's Pharmacy	396-2015
Bill's Service	396-2434
Arlington Hotel	396-9910

Phone these dealers and reserve your copy of the Intelligencer. Only 7c per copy.

IF YOU HAVE AN IMPORTANT NEWS ITEM OR YOU WANT FURTHER INFORMATION PHONE OUR LOCAL REPRESENTATIVE, MRS. H. C. FILE, NAPANEE, 354-4890.

Firemen Extinguish Two Blazes

NAPANEE — After a long period of inactivity, Napanee Volunteer Firemen were called out twice within a matter of hours on Tuesday.

The first call came at 8.48 a.m. when firemen used chemicals to extinguish a fire in a school bus owned by the Wagar Coach Line. Fire in the motor was due to a short circuit in the wiring. There were no injuries, and the pupils were transferred to another bus. There is no estimate of the damage as yet, Fire Chief Clifton reports. Firemen had returned to the hall by 9.10 a.m.

A second call at 12.18 p.m., was more serious, when fire started where the stovepipe went through the kitchen ceiling in the home of Alonzo Harris at 333 Camden Road. Fire spread to the two upper rooms and the outside walls, but the occupants, Mr. Thompson and his son Vernon, plan to remain in two rooms downstairs where the fire caused little damage. The hydro inspector ordered the hydro disconnected until the wiring had been repaired and rewired. Fire Chief Patton estimates the damage at $1,500. Firemen returned to the hall at 1.00 p.m.

Napanee Personals

NAPANEE — Mr. and Mrs. Ralph Perry of Moreva are in Edmonton visiting their daughter, Mrs. Knud Jensen and her husband and family until late in January.

Mr. and Mrs. Lloyd Woolsey, with Brian, Kathy and Janet Jane will be members of a gathering of the Woolsey family in London on Christmas Day, to be held at the home of Mr. Woolsey's brother Douglas and Mrs. Woolsey. There will be at least 17 family members sitting down to Christmas dinner.

Mrs. J. R. Sheppard of Water Street has been under observation in the Hotel Dieu Hospital in Kingston since last Friday.

Little Business Conducted at Council Meet

DESERONTO — The final meeting of the Deseronto council for 1965 held Monday evening ended with a feeling of accomplishment for the year's work, handshakes all around, and all the members wishing each other the compliments of the season. Mayor Lott expressed his gratitude to all the councillors for doing their best and his regrets that Councillors Cain and Howard would not be sitting on the council next year, and his hope that they would be members at some future time.

All the members were present except Councillor Wellder, who was working.

Little business was transacted. Only one item of correspondence was read. The township of Kingston asked for concurrence in its approaching with minister of Municipal Affairs to hold a meeting in this area to discuss the matter of regional government. Council did give its concurrence. All general accounts were passed. Council voted $35 to the Firemen's Association towards prizes to be awarded home owners for Christmas decorations.

NAMED BY GOVERNMENT

OTTAWA (CP) — Donald R. Yeomans, 40, of Toronto, an engineer and accountant, has been appointed an assistant secretary to the treasury board with special duties to introduce more modern management techniques in the civil service.

Demorestville

DEMORESTVILLE — Mrs. Henry Sellans entertained her Sunday school class to a sleigh ride party at the Picton arena on Sunday afternoon.

Hartley and Donald Longwell were overnight guests of their grandparents, Mr. and Mrs. Charles Harrington.

Mrs. Glendon Walker and Brent of Milford, visited her parents, Mr. and Mrs. Harry Gorsline recently.

The "Triad," held a Christmas party when firemen used chemicals to extinguish a fire in a school bus owned by the Wagar Coach Line. Fire in the motor was due to a short circuit in the wiring. There were no injuries, and the pupils were transferred to another bus. There is no estimate of the damage as yet, Fire Chief Patton reports. Firemen had returned to the hall by 9.10 a.m.

A second call at 12.18 p.m., was more serious, when fire started where the stovepipe went through the kitchen ceiling in the home of Alonzo Harris at 333 Camden Road. Fire spread to the two upper rooms and the outside walls, but the occupants, Mr. Thompson and his son Vernon, plan to remain in two rooms downstairs where the fire caused little damage. The hydro inspector ordered the hydro disconnected until the wiring had been repaired and rewired. Fire Chief Patton estimates the damage at $1,500. Firemen returned to the hall at 1.00 p.m.

PC Member Not Invited To Meet Chief

MONTREAL (CP)—Georges Valade, the only Progressive Conservative candidate to win a Montreal seat at the last general election, Tuesday night criticized Conservative Leader John Diefenbaker in the wake of Mr. Diefenbaker's stopover here.

"Mr. Diefenbaker should listen a little less to some of his friends who have never been elected and never will be elected," said Mr. Valade, who has not sought a group of Conservatives at the airport to meet the party leader on his return Tuesday from a Caribbean vacation.

Mr. Valade said Mr. Diefenbaker should listen more to the eight Conservatives actu a l ly elected from Quebec.

Himself elected as member for Montreal Ste. Marie Nov. 8, Mr. Valade said there are "serious flaws" in the party structure in Quebec.

He and the other Conservative MPs from Quebec want a structure "more democratically and systematically organized," he added.

He said he was not invited to meet Mr. Diefenbaker, who passed through here en route to Ottawa.

The Montreal member — the only Conservative out of 21 MPs from Montreal Island—said the party needs an invitation in an example of the flaws in the Quebec Conservative organization.

PAPER USE VARIES

Annual consumption of paper in the world varies from 237 kilograms per head in the United States to 1.5 kilos in India.

THINKING OF
BUYING OR SELLING
REAL ESTATE?

CALL:
JOHN MacGREGOR

W. J. McCORMICK
REALTY LTD.
Bus. 962-5337 Res. 962-3294

LET TRUDEAU'S
LEASE
YOU A NEW
- CHEVROLET
- OLDSMOBILE
- CORVAIR
- CHEVY II
- ENVOY
- CHEVROLET TRUCK

We will make it for you good as new to provide transportation without worry. Call our Leasing Manager today.

Trudeau
MOTORS LIMITED

315 STATION ST.
968-6767

Queensboro

QUEENSBORO — Miss Rose Laffin has returned home after visiting her sister in Toronto last week.

Mr. and Mrs. John Byers of Toronto were recent guests at the home of Mr. and Mrs. Ed Alexander.

Mr. and Mrs. Floyd Wood and Mr. and Mrs. Roger of Consaul spent the weekend with Mr. and Mrs. Allan Seger.

Miss Marion Sedgwick of Barrie was a weekend guest of Mr. and Mrs. W. Sedgwick.

Mrs. Robert Thompson of Belleville is visiting at the home of Mr. and Mrs. John Laffin.

Mr. Fred Rollins is a patient at Belleville General Hospital.

Miss Marilyn Neal of Kingston spent the weekend with Mr. and Mrs. Clifford Neal.

Mrs. John Alexander Sr., and Mr. and Mrs. Harry Fry of Peterborough visited relatives here recently.

WANTS STUDY MEETING

REGINA (CP) — Premier Ross Thatcher said Tuesday he will invite the Liberal Federation of Canada to sponsor a study conference on national problems in Regina next spring or summer.

SIMPSONS-SEARS

Christmas Entertainment Gifts for Every Member of the Family

Fine-tune Channels just once - that's all. The "memory" Tuner Recalls Picture Settings Perfectly . . . Instantly

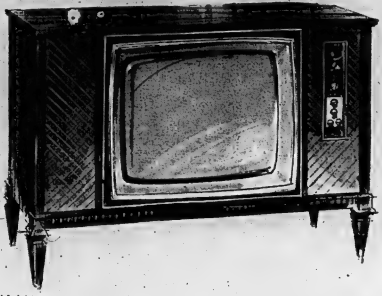

Built to get bright, steady pictures even in fringe areas . . . (so if you live closer in the pictures are super-sharp). All this picture quality, plus rich FM sound from two matched speakers, one on each side of the picture tube. Add to this finely crafted cabinet styling and you have a piece of impressive furniture for your living room.

- Dependable handcrafted tv circuits
- See-at-a-glance channel indicator
- Choose Walnut or Mahogany wood finish
- Only $13. Monthly on your Account

Silvertone television sets are guaranteed one year and have 90-Days of Free service after sale.

SUPER - SHARP
23" TV
REGULAR 289.98
259.98
No Trade Required

Gives Better Sound Separation to Records and FM

30-watt SOLID-STATE Stereo Combination

Instantly 6 speakers fill your room with the clarity, depth and sound projection of a concert hall. You hear stereophonic music on FM radio as thrilling as on records. All this magnificent sound in an extra long cabinet with speakers mounted over 4-ft. apart.

Regular 389.98.
329.98
$17. Monthly

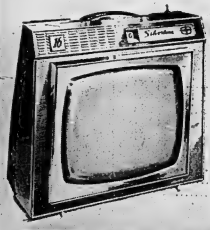

Take it Here, There, Everywhere
16" Family-size TV

Regular 179.95 .... **169.95**

Get console power tv reception in a sleek, slender cabinet that's less than 12" thin. It's lightweight . . . only 24 lbs., has twice the picture viewing area of an 11" set. Choose yours in Ivory or Charcoal color.

HITACHI Transistor Radios give you the BIG SOUND you need for Better OUTDOOR Listening

Price Cut $20.! AM/FM Portable

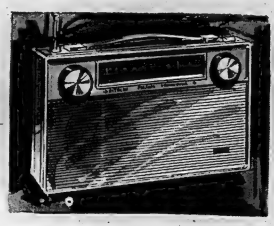

Regular 69.98 .... **49.98**
$3. Monthly

New transistorized converter boosts signal strength many times so you can hear more stations clearer from the big 4" speaker. Complete, too, with earphone and batteries.

SIMPSONS-SEARS

The "Touch-O-Matic"- World's Easiest Tuning Transistor Portable Radio

Regular 44.98
Now Only **39.98**

Just a fingertip touch on the button, and the dial turns, stopping automatically at the next broadcasting AM station. Tunes itself . . . needs no adjustments. Brings in all stations with marked clarity. Complete with accessories for take-it-along listening enjoyment.

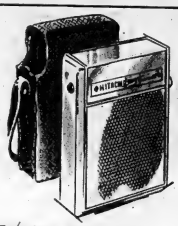

6-Transistor Radio Has Leather Case, Earphone

Simpsons-Sears Low Price, Only **14.88**
$1. Monthly

Battery's included, too. It's our smallest shirt pocket radio. Unlike most small radios, you hear local stations clearly, without any distortion.

Save on Long-Life Batteries

Reg. 19c each
6/88c
Hitachi "C"-type cell batteries.

Reg. 13c each
8/$1.
Hitachi Penlight power batteries.

Simpsons-Sears own Silvertone

There's something for everyone . . . from a recorder to an organ! And when you choose Silvertone you can be sure of three things: One — that comparable quality and performance would cost you more elsewhere. Two — that "Satisfaction Guaranteed or Money Refunded" is a promise, not a slogan. Three — that wherever you are, prompt and reliable service is as near as your phone.

Save $20. on Solid-State Stereo Portable
Featuring popular swing-down turntable for easier record loading and 2 detachable 6" speakers for wider stereo sound separation. Fully transistorized (no tubes) for instant volume and longer set life. Precision British 4-speed stereo changer.
Reg. 99.98 ..... **79.98**

New Portable 8-Chord Organ
You'll be the life of the party with this instrument. Easy to play; has 25 keys and 8-button chord section.
With 4 music books **39.98**

Children's 4-Speed Portable Phono
Has remarkable tone and volume. Plays all record sizes. Attractive 2-color washable cover; choose either Blue-Yellow or Red-White.
It's amazing value at this price **19.98**

Single Pick-Up Guitar and Amplifier
It's the ideal starter packaged for the budding guitarist. Double-cut-away solid body with steel reinforced neck.
Lightweight **64.98**

Kook-a-le-lee
The newest and wackiest addition to the uke family. Sounds like, and is played like a ukelele. Kids will really go for it in a big way.
Attractive colors: Red, Blue, Yellow or Black ... **19.98**

2-Speed Tape Recorder
Has bonus offer of six 3" reels of tape. Completely portable . . . plays anywhere on household current or batteries. Solid-State chassis gives instant volume and low battery drain **69.95**

New from Silvertone ... an AM Clock Radio for only
CSA approved **22.88**
Well built in Canada with a precision clock movement. Backed by our famous "Satisfaction Guaranteed or Money Refunded" policy. Surprisingly low priced too — Need we say more?

- Choice of Turquoise, Sandalwood or Charcoal with Ivory.
- 5-tube radio turns on automatically.
- Convenient up-front mounted controls.

Quality Costs Less at SIMPSONS-SEARS

THE INTELLIGENCER
Founded 1834
Merged in 1930 with
The Ontario, founded 1870

Authorized as Second Class Mail Post Office Department, Ottawa

The Intelligencer

BELLEVILLE, ONTARIO, THURSDAY, DECEMBER 23, 1965

THE WEATHER
Friday: Freezing rain with east wind. Low 30. High 32.

7c Per Copy

Viet Nam Ceasefire For Christmas

CN Union Heads Reverse Stand On Pension Issue

OTTAWA (CP)—The general chairmen of CNR unions have reversed an earlier decision and are asking the railway to integrate its present pension plan with the Canada Pension Plan, it was learned today.

Several months ago the union group withdrew and, got, CNR agreement to stack the government pension plan on top of the railway's own plan.

At a meeting in Montreal Wednesday the union chairmen voted 26 to 19 against the stacking principle. Fifteen unions were represented at the meeting, each with three votes on the question.

The CNR originally suggested that all employees accept an integrated pension under which their contributions would remain the same but benefits would increase. When the unions asked for stacking, the CNR said the integrated plan would be adopted for all nonunion staff.

The integrated formula in effect would provide for each year of service and will benefit long-service employees nearing retirement. Unions are sure to accept the integrated formula and reject a stacked plan came mainly from non-operating unions.

The unions now are awaiting a reply from the railway to their new decision.

Senate Fever Is High

By RONALD LEBEL

OTTAWA (CP)—With the new Parliament opening in less than a month, Senate fever is running high in political circles.

Vacant seats in the red chamber are comparatively numerous—12—and most of them have been gathering dust for months. All but two provinces have openings.

Twice in the last week, Prime Minister Pearson told reporters casually that he is "looking into" Senate appointments.

Several factors point toward early appointments:

—A tradition has grown up whereby the prime minister of the day distributes Senate appointments soon after an election to prominent party workers and fund-raisers, defeated stalwarts and retiring cabinet colleagues.

P.M. UNDER PRESSURE

—With the Senate and Commons convening Jan. 18, Mr. Pearson likely is under pressure to bring the upper chamber closer to full strength.

—British Columbia and Alberta are gravely under represented in the Senate. With six seats apiece, Alberta has three vacancies and B.C. two. Quebec has two vacancies out of 24 seats. Ontario, Saskatchewan, New Brunswick, Newfoundland and Prince Edward Island each has one vacant seat. Nova Scotia and Manitoba delegations are at full strength, 10 and six seats, respectively.

There has been speculation the two cabinet ministers who were unseated Nov. 8, former agriculture minister Harry Hays, 56, and former mines minister J. Watson MacNaught, 61, might be named to the Senate. Mr. Hays is from Alberta and Mr. MacNaught P.E.I.

However, Mr. Pearson said Monday Mr. Hays would like to seek a Commons seat in a by-election if a vacancy should develop in the next few months. Such a vacancy could be

(Continued on Page 3)

Today's Chuckle

The great trouble is that the way to success doesn't always fit your ignition.

BEAMING Jim Christos (centre) is surrounded by family this morning in home he has provided for them on Belleville's John Street.

Illness Dampens Reunion

For a fretful interlude it looked as if fate had defused the brightest Christmas ever for Jim Christos.

The 65-year-old one-time Greek immigrant had worked years at a Belleville lunch counter, saving money to bring his family to Canada.

Yesterday was the big day and the reunion at Toronto International Airport was to make up for 36 years' separation.

Jim arrived early to greet them — then spent nearly two hours around the big air terminal worrying over their non-appearance.

Unknown to him they also were in the same frame of mind.

WHAT IS ILL

At the terminal were his daughter Sophia Nestrovski, her husband Petko and their five children.

Mrs. Christos did not arrive as planned with the family. Apparently blood pressure conditions had ruled out air flight for her.

A report from Toronto said Mrs. Christos was not allowed to leave Yugoslavia because her passport was not in order.

Today, at the home he has made for them on John Street in Belleville, Jim recalled the long wait — and the irony of a long separation that ensued it.

"When I last saw my daughter she was just a six-month baby in my arms. I went up and

(Continued on Page 2)

G And M Sold To Max Bell

TORONTO (CP)—The Globe and Mail, Toronto's only morning newspaper, Wednesday joined FP Publications Ltd. in a straight exchange of shares.

The FP group, headed by millionaire publisher E. G. Maxwell Bell of Calgary, has seven other dailies. Addition of The Globe and Mail gives the Canadian company an over-all circulation of more than 780,000. This tops the 538,000 for Southam Press Ltd. with eight dailies and 311,000 for Thomson Newspapers with 27 dailies in smaller communities.

Circulation totals are from publishers' statements to the Audit Bureau of Circulations for the six - month period ended Sept. 30.

In addition to the eight dailies it controls, the Southam company also has minority interests

(Continued on Page 2)

American Payroll Taxes Get $5 Billion Boost

WASHINGTON (AP)—A $5,100,000,000 boost in payroll taxes Jan. 1 to pay for medicare and increased social security benefits will make it a not-so-happy new year for millions of Americans.

But Johnson administration officials indicated today that this big bite out of consumer incomes — which only a few weeks ago was feared as a potential drag on the United States economy — now is welcomed as a damper on inflationary pressures.

Its anti-inflationary effect will be diminished, however, by a new batch of excise tax reductions on the same day.

In the second stage of last June's excise tax repeal law, industry and consumers will be relieved of $1,700,000,000 worth of levies on autos, auto parts, admissions, night club and other excise levies.

The net result of the two major tax changes is that the public's payment to the U.S. government will rise by $3,400,000,000 a year. That would be anti-inflationary — except that government spending and federal deficits are rising even higher.

The White House has disclosed that federal spending this fiscal year will be $105,000,000,000 instead of the $99,700,000,000 originally planned. The fiscal 1967 budget for the year starting next July 1 may go even higher.

Stepped-up spending suggests more jobs, better wages and higher profits — if the boom doesn't careen right off the rails into a recession.

But those first paycheques after New Year's Day are going to make many wage and salary earners unhappy.

For those earning $6,600 a year, the social security deduction will be about 60 per cent greater than in 1965. The tax will jump from a maximum of $174 a year to $277.20.

Most of the increase results from the decision of Congress to increase the earnings base on which the tax is figured to $6,600 from $4,800. The rate also goes up, from 3.625 per cent each on employee and employer to 4.2 per cent each.

Further rate increases are scheduled every year or so until 1987. Then the top rate will be $372.90 for an employee and $374.80 for self-employed man or woman. The steep-ups will cancel out much of the income tax savings of 1964 and 1965.

Gross National Product Up 9.3 PC Over Last Year

OTTAWA (CP) — Canada's booming economy showed an-other spurt in the third quarter of 1965, boosting the gross national product to an annual rate of $52,056,000,000 the Dominion Bureau of Statistics reported today.

Continued expansion in every sector of the economy contributed to the advance.

The gross-national product—the total dollar value of all end-product goods and services produced in the nation—was 9.2 per cent higher in the July-August-September period than in the preceding quarter.

It was up a striking 9.3 per cent for the first nine months of this year compared to the same period of 1964.

DBS said most of the advance between the second and third quarter was a gain in real terms. Only one-half of one per cent was due to price rises, leaving a 1.8-per-cent boost.

Non - residential construction jumped 4.7 per cent between the two quarters to lead the advance in the economy. It was 27.3 per cent higher for the first three quarters.

Purchases of machinery and equipment showed a gain of 3.5 per cent over the second-quarter figure. For the nine months, this item was up 13.4 per cent.

Exports rose by 3.2 per cent last quarter. For the nine months, imports grew by 10.7 per cent and exports by 4.5.

The GNP now has increased by 44 per cent from the low point of 1961. After taking price increases into account, the rise in real terms has been almost 32 per cent.

Another large increase in labor income was noted during the third quarter. The addition to personal spending was at a rate of $776,000,000, second only to the second-quarter figure as the largest single-quarter gain of the current expansion.

Business firms amply expanded their productive capacity with the third-quarter outlay reaching $334,000,000 for plant and equipment.

Looking ahead to the final production figure for the year, DBS said it will be a hefty nine per cent if the economy shows no change in the fourth quarter.

GETS PROMOTION

OTTAWA (CP) — Canadian Forces headquarters Wednesday announced that J. W. Barr, 49, of Lazark, Ont., is to be promoted to brigadier and appointed deputy surgeon - general of administration at headquarters here.

30-hour Truce Unless Attacked Ordered By U.S.

From Reuters-AP

SAIGON (CP)—United States and South Vietnamese military commanders today ordered a 30-hour ceasefire by their forces during Christmas unless attacked by the Viet Cong.

Gen. William C. Westmoreland, U.S. commander in Viet Nam, said his order to 170,000 American servicemen in Viet Nam was issued "in keeping with the spirit of Christmas."

A few hours before the announcement, U.S. Navy planes "practically destroyed" the Uong Bi power plant 13 miles northeast of Haiphong when they bombed the power project for the third time.

A U.S spokesman said three of the planes were shot down.

Parachutes of two of the four flyers were sighted, but the spokesman said no rescue operation was attempted because of the location in which they went down.

The steam power plant supplied an important part of the power for the Haiphong-Hanoi area. The two earlier attacks knocked out the plant's main generators.

Gen. Westmoreland's ceasefire announcement followed one by Lt.-Gen. Cao Van Vien, chairman of the South Vietnamese joint general staff, who ordered "all offensive operations between 6 p.m. Christmas Eve to midnight Christmas Day followed Pope Paul's appeal for peace at least during the Christmas period.

Neither announcement mentioned the Dec. 7 Viet Cong offer of a 12-hour truce.

There was no immediate response from the Viet Cong to the U.S. extension of the truce, but to the Viet Cong offer, the U.S.-South Vietnamese directive to troops in the field did not ask for a Viet Cong response. The allied commanders said their soldiers would not fire except in self-defence and implied that there will be no air raids on North Viet Nam during the 30 hours.

Today's announcements came in the face of a U.S. military spokesman's statement Wednesday that hostilities would go on Christmas Day as any other day of the year.

Brig. O. D. Sackson, commander of the 1,700-strong Australian contingent in South Viet Nam, said later his force will follow the ceasefire order as to-day's and Saturday's Vietnamese military command.

The other allied combat forces in South Vietnam, about 20,000 South Koreans and 2,000 New Zealanders—operate in practice under the over-all direction of Gen. Westmoreland and were expected to follow the truce order.

UNITED NATIONS (CP) — Secretary - General U Thant called Wednesday for an immediate truce in Viet Nam and declared: "This war must be stopped."

He said the will for peace "must be more positively reflected in the actions of all the parties involved in the fighting."

In his annual New Year's message, Thant proposed:

"Let there be in the words of the recent appeal by Pope Paul an immediate truce, to be followed by reflection, negotiation and finally peace."

The Viet Nam conflict he added, had reached a stage "more violent, more cruel . . . more harmful to relations among the great powers and more perilous to the whole world than at any other time during the generation of conflict which that country was known."

Thant said it was true that the world "does not seem ready to live over a new leaf."

An atmosphere of disappointment and pessimism has persisted for many months, he said, despite efforts of the United Nations to achieve a basis for peace throughout the world.

"The earlier promise of genuine relaxation of tensions among nations seemed to have faded away," he said.

THE WEATHER

Synopsis: A storm brewing in the southwest promises to bring rain to south western Ontario and freezing rain to central regions Friday.

THE TEMPERATURES

	Max.	Min.
Today	37	30
Year Ago	42	35

. . . And I'd like a baby sitter for New Year's Eve."

Woman In U.K. Cabinet

LONDON (CP) — A brassy-bright redhead named Barbara Castle was given the tough job of transport minister Wednesday in Prime Minister Wilson's first cabinet shuffle since the Labor party took office 14 months ago.

Mrs. Castle, 54, a long-time and influential associate of Wilson, became Britain's first woman transport minister, although she admitted to reporters that she hasn't driven for years and doesn't have a driver's license.

Wilson announced the changes in ministries a few hours after Parliament adjourned for a month-long Christmas recess.

They involved a small shuffle mainly in the cabinet, an inner circle of 23 ministers, but also among the non-cabinet government ministries, of which there are 27.

Chief among them was the upgrading of Roy Jenkins, 45, the tough and energetic aviation minister outside the cabinet, to the key cabinet post of the home secretary.

The former transport minister, Tom Fraser, was dropped to the back benches as an ordinary member. He was reported to have turned down a minor ministerial post after the president Labor criticism from both Conservatives and Labor members of Parliament for his handling of Britain's deteriorating traffic and road situation.

Frank Soskice, the sibling former home secretary, becomes Lord Privy Seal, a sort of ministry without portfolio.

GREENWOOD TAKES OVER

Mrs. Castle's former job as minister of overseas development was given to Anthony Greenwood, 54, former colonial secretary. The colonial secretaryship was taken on as an additional post by Lord Longford, government leader in the House of Lords.

Frederick Mulley, previously minister of defence for the navy, becomes aviation minister.

Conservative leader Edward Heath commented that the changes were "quite inadequate for dealing with the problems facing Britain today," and wondered aloud why Technology Minister Frank Cousins and Labor Minister Fed Lee were not replaced.

B-B Commission Is Heading For Hibernation to Give Report

OTTAWA (CP) — After 2½ years in the limelight, the royal commission on bilingualism and biculturalism appears headed for a long hibernation to prepare its report.

Only 20 commissioners begin a series of private meetings next month to digest 410 briefs received at public hearings as well as 40 individual research reports running to thousands of pages.

No decision has been made whether to prepare a series of specialized reports to the government or compile it all in a single massive document. Either way, the commission likely won't be heard from again for a year or more, informants say.

When the last of 13 sets of public hearings ended here last week, Co-chairman Davidson Dunton said he had no idea when the commission would report, but it would be as soon as possible.

The commissioners must still sift through an array of complex and often conflicting proposals dealing with everything from the constitution to methods of teaching French in grade schools.

The research staff of 100 has investigated many aspects of Canadian government and education never previously studied by social scientists.

Another difficult task facing the commission is the measurement of public opinion on various bicultural issues that were dormant or non-existent less than five years ago.

The preliminary report issued last February said in effect that the "quiet revolution" in Quebec and lack of understanding of the revolution elsewhere in Canada had contributed to a crisis in English-French relations. The report said racial and individuals appearing before the commission had plenty of ideas.

It said that came up often was for the creation of supernatent agency similar to the royal commission, which would protect minority rights, hold public hearings, continue research into biculturalism and support cultural activities.

With variations of detail, this idea was endorsed by the universities of Montreal and Me-

(Continued on Page 3)

Cross-Canada Survey
Canadians Besiege Travel Companies in Record Numbers

By THE CANADIAN PRESS

The greatest Christmas buying splurge in history is nearing an end as Canadians, many still with cash to spare, besiege transportation companies in record numbers.

Many will holiday in Mexico, Florida, or parts of the Caribbean, a Cross-Canada Survey by The Canadian Press shows.

Others, during what is expected to be mainly a white Christmas across the country, will quietly celebrate the birth of Jesus in churches and in helping others in home surrounding.

While the annual holiday travel rush gained momentum, motorists heard the prediction that 60 will die on the roads during Christmas. The Canadian Highway Safety Council, said another 1,200 will be injured in auto accidents.

Other long-range predictions came from weather bureaus. They added up to a green Christmas in southern B.C. and southern Ontario and mostly white elsewhere.

Arctic air bundling up over Alaska and the Yukon posed frigid possibilities for the Prairies. Temperatures melted snow in southern Ontario and Quebec. Clearing skies cheered the generally - snow covered Maritimes. But Newfoundland, already bit heavily, braced itself for further heavy snowfalls.

Canadians took to the air as never before. An Air Canada spokesman said the airline expects enough holiday traffic to fill 30,000 extra seats, about two thirds of them for use in Canada.

Travel agents, bus lines and railways also reported record business.

Heavy Christmas buying saw shoppers trooping to stores under bright lights and decorations which transformed downtown shopping areas.

A winter wonderland sprang up in Montreal's Lafontaine Park where a nativity scene was complete with live lambs and a donkey. An ice palace was built and 13,000 colored lights strung about the branches of trees. The city executive committee approved an expenditure of $22,000.

Illuminated Christmas trees surrounded Toronto's new city hall, where a series of nightly choirals featured city choirs and professional entertainers.

Importers Say Inflation Will Be Problem During '66

Mrs. L. Shiels Said Improved

The condition of Mrs. J. Lester Shiels, 370 Ann Street, severely injured in a car accident at Newburgh, last Saturday, is somewhat improved. Mrs. Shiels suffered a fractured skull and a punctured lung in an accident which claimed the lives of her husband and of her sister, Mrs. Jane Conway of Berkeley Hills, Cal. Mrs. Shiels is still in hospital at California, but it is hoped her improved condition will soon permit her to be moved to a hospital at Los Angeles, nearer to the home of her son, Patrick Shiels, of West Novina, Cal.

TORONTO (CP) — Inflation will be one of the major problems that Canada will have to tackle in 1966, the Canadian Importers Association said in its year-end statement.

The association says there are strong indications that it will be difficult to keep costs from rising significantly.

"There have been many substantial wage increases gained in the past few months by various labor groups which cannot fail but be converted into higher costs.

"Failure to deal with this problem will result in our inability to compete pricewise in the markets of the world and also result in a serious weakening in the strength of the Canadian dollar."

However, the association also calls for the stimulation of sufficient economic growth to provide 1,300,000 new jobs in Canada by 1970 as set out by the Economic Council of Canada.

The association says the Canadian import trade and Canadian consumers in general can look forward to a difficult but still a good year.

WILL GET AWARD

OTTAWA (CP)—W. Earl Godfrey, curator of ornithology for the National Museum, is to get a $1,000 award for writing the manuscript of Birds of Canada, a book soon to be published by the Queen's Printer. The award is one of the first to be given under the incentive award plan of the public service.

ADVERTISEMENT

Fun on Skis Now Enjoyed as Family Sport

Families who enjoy doing things together are discovering the fun of family skiing as the winter past time. On Sunday afternoon, dad and the kids load into the car and head for their favorite snow-covered slope to enjoy this healthful outdoor sport together.

The popularity of skiing in this area has been steadily growing and specialists such as the Mountain View, Oak Lake, Wallbridge, Napanee, Batawa and Cobourg all offer excellent facilities within easy driving distance of Belleville. For a weekend jaunt, families are heading farther afield to such places as Ottawa, Huntsville, Lake Placid and the Blue Mountains.

Modern ski equipment has made skiing safer and easier than ever, which accounts for its "family" appeal . . . from the youngest members up.

One of Belleville's most complete selection of ski equipment for all ages is available at Boyd Radio and Television Limited. Skis, ski boots, poles, ski clothing — everything for the skier from the beginning to the seasoned pro.

Get the family started now in this popular sport. You can outfit every member for no money down and as little as $1. a week at Boyd Radio and Television Limited, 179 Front St., (Opp. City Hall. Dial 968-3785.

Never Leave Children Alone

While Christmas is a time for celebration, it also a time of increased fire hazards, says Fire Chief Poste in a seasonal message of warning to citizens.

"More than ever, at Christmas, parents may be faced with the temptation to leave young children unattended for short periods, while they complete a last-minute shopping, or drop in to visit with neighbors", he says.

"At the same time, decorations and crowded rooms may bring an increased threat of fire danger, unless constant care is exercised. Don't leave children alone in the home even for a minute. The Criminal Code of Canada forbids such action which endangers the life or health of any child under the age of 14 years. The possibility of a happy season turning in a few seconds to a time of family tragedy should cause every sensible citizen to obey this law".

Chief Poste reminds parents that under certain conditions a Christmas tree can burn violently in charred wood in 18 seconds. Particular care should be taken to keep butts of trees immersed in water and to ensure that the tree itself does not obstruct access to a door or window in the event of an emergency.

SHOWS OLD KING

The 30-tonner Swedish bank note portrays Gustav III, an 18th century king.

LAST MINUTE CHRISTMAS REMINDERS

- CIGARETTES, all Brands — Special, per ctn. 3.17
- KODAK FILM — 120, 620, 127, Reg. 65c 2/99c
- FLASHBULBS — AG.1, 12's, Special 1.39
- M2B, M2, 12's, Special 1.49
- CHOCOLATES — Boxes ranging from ..... 89c to 5.00
- STOCKING STUFFERS, — such as Chocolate Bars, Gum 5c
- GIFT WRAPPINGS, Scotch Tape — Wide Range ..... 10c - 98c
- BATTERIES — Photoflash, Transistor, Flashlight. Be Ready For The Day

Geen's SUPER-SERVICE Prescription Pharmacy

THE HOME OF SUPER SAVINGS

PHONE 962-4551 — FREE DELIVERY

OPEN TONIGHT TILL 9 P.M.

McDUFF GREETS HIS MASTER — McDuff, the Lovell family collie, looks up at his master, Cmdr. James A. Lovell as the astronaut, his wife, Marilyn, and one of their children, Susan, 7, look at a welcoming sign on their lawn in El Lago Wednesday. Lovell, Gemini 7 pilot, had restrung the huge dog who was overjoyed at seeing the boss safely home after the Gemini 7 space flight. (AP Wirephoto)

Illness

(Continued From Page 9)

spoke to this woman and asked her twice if she spoke Yugoslav. Then I kept waiting some more".

The woman he spoke with was his daughter.

Finally, after more waiting and wandering, airport officials solved the puzzle and made identification.

TINGED WITH SADNESS

What followed was the expected joyous reunion — tinged with sadness when Ilca learned the news of his wife's non - arrival.

However, he says, she will likely follow later — perhaps by June.

Mr. and Mrs. Nestrovski and their children, Kiro, 12, Pando, 9, Risteslja, 6, Dragan, 3, and nine-month-old Todorka, left their home in Skopje Tuesday and flew from Belgrade early Wednesday. They arrived in Toronto with $15.

They boarded them speak English.

Today the members of the family were slowly finding their bearings after their first night in Canada.

In one way, however, it was just like any other day for Jim Christos.

He planned to go to work as usual at the church counter.

Dynamite Caps Are Stolen

Provincial police have issued an alert to parents in the Belleville area following theft of lethal dynamite caps from a truck in Thurlow township.

The caps, which can be detonated by the warmth of a hand or a sudden movement, were stolen between Tuesday afternoon and Wednesday evening.

They were taken from a truck parked on an oil storage farm on the township's third concession near Canifton.

Police say they believe the truck was broken into by juveniles.

Civil Servants Reach Accord On Pension Plan

TORONTO (CP) —The government and the Civil Service Association of Ontario have reached agreement on a formula for integrating the Public Service Superannuation Act with the Canada Pension Plan.

Civil servants' contributions towards eventual retirement benefits will remain unchanged at six per cent of salary under amendments being made to their superannuation plan.

Of this increase, 1.8 per cent of earnings up to $5,000, except for the first $600, will be contributed towards the Canada Pension Plan.

The agreement provides that no government employee will retire on any less pension because of the integration of the two plans. There will be no change in the provision for early retirement with full benefits for persons aged 60 with 20 years' service.

The earliest age at which a reduced pension may be obtained will be raised to 25 from 50, however.

Pensions will be calculated on a basis of the best five years of earnings, rather than the best three.

Benefits will be reduced to 1.3 per cent of average earnings instead of two per cent, but this will be more than offset by the Canada Pension Plan benefit, which will be a maximum of $1,250 a year.

China Showing Transit of Soviet Arms

LONDON (AP)—East European diplomats claimed today that China is seriously slowing the transit of Soviet Arms and supplies to North Viet Nam.

"In normal circumstances it should take no more than 10 days for these goods to reach North Viet Nam from Soviet territory using railroad routes through China," said one diplomat. "The average time these consignments are taking now is about two months."

The diplomat declined to be identified. Similar reports came independently from representatives of two other East European countries. They said Peking's obstruction is part of its struggle with Moscow for predominant influence in Hanoi.

There is no way of checking the claim of the European Communist diplomats, whose governments side with Moscow in the Soviet-Chinese power struggle.

Nov. 11, the official Peking People's Daily accused the Russians of "spreading the lie that China obstructed the transit of Soviet military equipment for Viet Nam." Peking also said at the time that Soviet "aid to Viet Nam is far from commensurate with the strength of the Soviet Union."

China today said that a great part of the Soviet weapons sent to North Viet Nam were obsolete or damaged and repeated its charge that the Soviet Union's aim was to get a commanding voice in Viet Nam "so as to strike a political deal with the United States."

G and M

(Continued From Page 1)

in the London Free Press and Kitchener-Waterloo Record.

The Globe and Mail, which traces its origin to 1844, last changed hands in 1955 when it was purchased by R. Howard Webster from the estate of George McCullagh for a reported $10,000,000.

The FP newspaper group includes the Winnipeg Free Press, the Ottawa Journal, the Vancouver Sun, the Calgary Albertan, the Victoria Times and Victoria Colonist, the Lethbridge Herald and the Free Press Weekly Farmers Advocate.

NO CHANGES

The merger statement said: "Officers of the various newspapers in the new group will remain unchanged and each paper will retain its present editorial policies.

"The six members of the board of the Globe and Mail will be joined by G. Max Bell of Calgary, John W. Sifton of Winnipeg, and R. S. Malone, general manager of FP Publications.

James L. Cooper, the newspaper's publisher, said in a statement:

"Mr. Webster continues as chairman, I remain as publisher, and Earle B. Richards as general manager. No change is being made in the management, character and tradition of the newspaper."

The Globe and Mail started with The Globe, founded in 1844 by George Brown, a Scottish immigrant. It reached its present form in 1936 when Mr. McCullagh merged The Globe and The Mail and Empire, and now has a circulation of more than 225,000.

TRENTON READERS MISSED YOUR PAPER ?

If your Intelligencer is not delivered in Trenton by 7.00 p.m. (1.30 on Fridays)

CALL

392-3929

Our Branch Office will try to take care of your problem.

CHRISTMAS

CANDY

DELICIOUS FRESH CANDY FROM MOIRS SMILES 'N CHUCKLES FROM ROWNTREE

All gift wrapped ready for giving.

— WE WILL DELIVER —

DUFF'S — DRUGS

"YOUR FRIENDLY STORE"

PHONE 968-7928

Obituaries

MRS. JOHN HENRY BRINKERT

Ill only for five days, Mrs. Norien Elizabeth Sadie Brinkert, 96 McFarland Ave., died Wednesday in Belleville General Hospital. She was in her 88th year.

Born in Stratford, Ont., she was the daughter of the late Mr. and Mrs. Charles Kinberger, and had lived in Belleville for the past 17 years.

She was a member of Trinity Lutheran Church in Belleville and had been active in the work of the church and in the Woman's Association.

Predeceased by her husband, John Henry Brinkert she is survived by two sons, Lorne and Earl and one daughter, Mrs. Joseph (Joyce) Woods, all of Belleville; a brother, Earl Kinberger, Windsor; three sisters, Mrs. Alfred (Alma) Holmes of Stratford, Mrs. Johnston (May) McCormick, both of Stratford, and Mrs. John (Vera) Waters of Toronto and ten grandchildren.

The funeral will be held on Friday afternoon from the John R. Bush Funeral Home to Trinity Church for service conducted by Rev. Don Himmelman with interment in Belleville cemetery.

MRS. REGINALD FRASER

Mrs. Reginald Ethel Fraser of 16 Marconi Court, Willowdale, died yesterday in St. Michael's Hospital, Toronto. She had been in failing health for the past year.

Born in Belleville, daughter of the late Mr. and Mrs. Fredrick Lee, she lived in Toronto for two years after moving there from Saskatoon, when her husband retired from the RCAF.

Educated in Belleville at St. Michael's School and at the B.C.I., she was employed for many years at the Stephens-Anderson Company. She was active in the Ladies' Auxiliary of the RCAF.

She is survived by her husband, Reginald Fraser, and by a son, Brian, and two daughters, Maureen and Barbara, all at home.

Also surviving are a brother, Joseph Lee of Belleville, and three sisters, Mrs. Carl (Mary) Carey, Belleville; Mrs. Fergus (Margaret) Cousineau, Toronto, and Mrs. Fred (Claire) Daubenbach, Fresno, California.

Mrs. Fraser is resting at the O'Brien - Rutledge Funeral Residence for services tomorrow at 9.00 a.m. to St. Michael's Church. Interment will be in St. James' cemetery.

MRS. GEORGE HEASMAN

R.R. 4, Stirling

STIRLING — The funeral of Mrs. Georgina Heasman, former Elva Louise McIntosh, was held in St. Paul's United Church, Stirling, on Saturday, December 18th, with her pastor Rev. J. Bruce Small, officiating.

The choir led the congregation in three favorite hymns of the deceased with Mrs. Harry Brown giving organ accompaniment.

The bearers were: Messrs Glen Brooks, Harold Delior, Glen Bush, Harold Chambers, John Sheridan and Harold Bush.

Entombment was made in Stirling Cemetery Mausoleum. The funeral was under the direction of the Duffin - Hogle Funeral Home.

Mrs. Heasman was a valued member of River Valley Women's Institute and served as the assistant Tweedsmuir History curator, preparing the second fifty years of that organization in the 1960 book.

MRS. MARY LONG (Shannonville)

The funeral of Mrs. Mary Long of Shannonville was held on Wednesday from the Thompson Funeral Chapel where service in the chapel was conducted by Rev. Alfred Poulter. Interment was in Riverview Cemetery at Shannonville.

The bearers were Harold Long, Grant Campbell, Gary Phillips and James Watson.

Mrs. Long died Monday in Belleville General Hospital. She was 62.

Born in Greenock, Scotland, she was the daughter of the late Mr. and Mrs. McShane and was married twice.

Pre - deceased by her husband she is survived by two sons, William Spencer, Toronto, and Harold Long, Shannonville, two daughters Mrs. Ralph (Doryss) Blanchard of Brockville and Mrs. Grant (Eileen) Campbell of Brockville, and seven grandchildren.

J. LESTER SHIELS

Funeral services were held today for Joseph Lester Shiels who died Monday in Belleville General Residence to St. Michael's Church for Requiem Mass. Mr. Shiels, predeceased by his wife was allied in a car accident at Needles, Cal. Saturday.

Interment was in St. James' Cemetery.

Rev. J.P. Sullivan celebrated mass and read the prayers at graveside. Rev. J. A. Kelly was present in the sanctuary. There was a large turnout of mourners in the church.

Bearers were George and Joseph Crichton, Charles Knowlton, and Robert, William and Darcy Smyth.

Christmas Services Planned

The Belleville Ministerial Association has announced the following Christmas services in other churches:

St. Thomas Church: Christmas Eve at 11.15 p.m. Carols and choral service.

Christ Church: Christmas Eve at 11.00 p.m. carols by the choir and at 11.30 choral communion.

Bridge St. United Church: 11.00 p.m. Christmas Eve service (broadcast).

Tabernacle United Church: 11.00 p.m. Christmas Eve service.

Eastminster United Church: 11.30 p.m. Christmas service.

College Hill United Church: 7.30 p.m. Christmas Eve.

St. John's Presbyterian Church: 7.30 p.m. Christmas Eve.

The Salvation Army: 10.00 a.m. on Christmas Day.

Trinity Anglican Church: Christmas Day 10.00 a.m. Communion service, administration.

BEES MULTIPLY YIELD

Alfalfa, which yielded 10 bushels of seed per acre 40 years ago, can now yield more than 200 pounds per acre when bee colonies are installed nearby.

LAST MINUTE GIFT SUGGESTIONS

—Hair Brushes
—Dresser Sets
—Fancy Soaps
—Perfumes
—Toilet Water
—Cameras
—Films
—Bathroom Scales
—Ballpoint Pens

SPECIAL!

BROKADENT ELECTRIC TOOTHBRUSHES

Reg. $22.95. To clear $16.95

PHILISPEED SHAVE

Reg. $19.95 ..... $17.95

OF COURSE YOU WILL WANT A BOX OF LAURA SECORD CANDIES

DOLAN THE DRUGGIST

962-3406 — Free Motor Delivery

Open Tonight till 9 O'clock

BIRTHS

SOULE — Mr. and Mrs. Ted Soule (nee Ruth Hall) are happy to announce the birth of their son on Dec. 23, 1965 at the Belleville General Hospital. A sister for Robert and Glenn.

COWAN — Michael and Elaine (Hall) Cowan are happy to announce the arrival of a daughter, Christiane Margaret at the Belleville General Hospital on Wednesday, Dec. 15, 1965 weighing 7 lbs. 10 oz.

EMERSON — Eric and Sharon, 23 Olive St., proudly announces the arrival of their daughter, Kathryn Marie on Tuesday, Dec. 21st, 1965 at the Belleville General Hospital. 7 lbs., 10½ ozs. A sister for Stephen and Michael.

DEATHS

BRINKERT, Mrs. Norien Elizabeth Sadie, 96 McFarland Drive, beloved wife of the late John Henry Brinkert, died in Belleville General Hospital, Dec. 23, 1965, in her 88th year. Beloved daughter of the late Mr. and Mrs. Charles Kinberger. Beloved mother of Lorne, Earl and Mrs. Joseph (Joyce) Woods all of Belleville. Dear sister of Earl Kinberger, Windsor, Mrs. Alfred (Alma) Holmes and Mrs. John (May) McCormick, both of Stratford and Mrs. John (Vera) Waters of Toronto. Resting at the O'Brien - Rutledge Funeral Residence for Dr. Himmelman. Service in Trinity Lutheran Church, Victoria Avenue, Sunday, December 26, 1965 at 2.30 p.m. Interment Belleville Cemetery.

FRASER, Mrs. Reginald (Ethel) — Of 16 Marconi Court, Willowdale, passed away on Wednesday, December 22, 1965 in St. Michael's Hospital, Toronto. Daughter of the late Mr. and Mrs. Fredrick Lee. Dearly loved wife of Reginald Fraser. Dear mother of Maureen, Brian, and Barbara. Dear sister of Joseph Lee, Belleville, Mrs. Carl (Mary) Carey, Belleville, Mrs. Fergus (Margaret) Cousineau, Toronto, and Mrs. Fred (Claire) Daubenbach, Fresno, California. Resting at the O'Brien - Rutledge Funeral Residence. Service in St. Michael's Church, Friday morning at 9.00 a.m. Interment, St. James' Cemetery. Members of the Catholic Women's League are requested to assemble at the funeral service at 9 o'clock. D23-21

IN MEMORIAM

REID — In loving memory of a dear little son, Brian Douglas, who passed away, December 23, 1956.

Little hands are resting
Little heart is still
A little son we loved is waiting
For us just over the hill.
Lovingly remembered by Mommy, Daddy, Sandra and the Family.

ANDREWS — In loving memory of a dear father and grandfather, Alexander Andrews, who passed away December 23, 1963.
Memories are golden
Memories are dear
But death has left a loneliness
That time can never fill.
—Always remembered by daughter Betty Bateman and family.

Will Curtail Bus Service Over Holiday

At a recent meeting of the Belleville Transit Commission it was decided to curtail almost all bus service on December 25th, at 2.45 p.m. to allow drivers to spend Christmas Eve with their families. Due to Boxing Day being proclaimed a holiday by the city, there will be no service on that day. Nor will there be any service on Christmas. Regular service will commence on Tuesday December 28th, 1965.

FLOOR SANDING AND FINISHING

GLEN ELLIOT

186 Dufferin Ave. — 962-3669

Bechuanaland Radio Station Being Guarded

FRANCISTOWN, Bechuanaland (Reuter)—Two dozen African guards armed with heavy truncheons and alert for saboteurs are keeping a round-the-clock watch here on Britain's new radio relay station, which will beam BBC programs to Rhodesia.

Talk of sabotage is rife in the multi-racial bars of this small, oppressively hot town as the transmitters are being made ready for service early in the new year to combat Rhodesian censorship. Successful test transmissions have begun.

(The South African Press Association reported that the Francistown station relayed the BBC news to Rhodesia Wednesday. SAPA said the 7 a.m. BBC world news was heard in Salisbury and the announcer identified the station as "Francistown relay station.")

PUPPY LOVE — Brian Detrick, 5, son of Mr. and Mrs. Lloyd Detrick of East Syracuse, had his hands full telling his dog, "Blank," he is wrapped up as a Christmas present for a relative. Blank is one of two puppies Brian is giving away as Christmas gifts. (AP Wirephoto)

B-B Commission

(Continued From Page 1)

Gill, most national French-Canadian groups are national associations representing ethnic minorities.

WANT MORE EXCHANGES

The recommendations showing widest support in the 410 briefs dealt with exchange programs to better promote French- and English-speaking Canadians with each other. The briefs urged exchanges of teachers, students, artists, performing groups, journalists, newspapers, periodicals, books, films and so on.

A vast expansion of the Canada Council's budget would be was suggested to finance the programs, but some Quebec groups opposed any federal intervention in cultural affairs.

Here is a summary of other main proposals and counter-proposals being studied by the inquiry:

Constitution: Nearly all French Canadian submissions from Quebec protested constitutional amendments that would give the province wider jurisdiction and enlarged tax powers. Some English - speaking groups favored "opting out" arrangements to give Quebec a greater autonomy, but most called for a strong central government. There was general agreement that the British North America Act should be amended in Canada rather than Britain, but there were few specific proposals about the amending formula, dealt by federal-provincial conferences going back to 1927.

Education: Such bodies as the United Church, the Anglican Church and the Canadian Labor Congress supported French Canadian demands for French-language instruction wherever there is sufficient demand outside Quebec. Many briefs sought improved and earlier teaching of French in all primary schools, but this was opposed by many other groups, mostly in Western Canada, which said French should not be imposed or foisted on English-speaking Canadians.

Public service: Some French-Canadian and civil service organizations advocated a salary bonus for bilingual federal employees, while some English-speaking groups said English should be the only working language in the government. Canadians speaking languages other than English and French asked for recognition. Most briefs generally favored an extension of bilingualism in the public service, without going into details.

Mass media: Nearly all French-speaking and many English-speaking submissions urged an extension of the CBC French networks from coast to coast. Other briefs said this would be too costly. Ukrainian and other groups called for programs about all cultural minorities. Broadcasters and newspapers were often asked to step up the interplay of information between all cultures and to be more objective.

Canada Cracks Back at Russia For Accusation

OTTAWA (CP)—Canada has cracked back at Russia for accusing this country of supporting a Soviet-alleged revival of German militarism.

An official external affairs department spokesman said Wednesday night that Russia has mounted an entirely unfounded campaign of defamation against West Germany in an apparent attempt to sow mistrust of Germany as a partner in the North Atlantic alliance.

It is a matter for grave concern, the spokesman said, "that Soviet policy should apparently be directed not only toward the indefinite postponement of solutions to cardinal issues of European security, but also toward sowing mistrust of the Federal Republic of Germany as a partner in NATO by an entirely unfounded campaign of defamation against it."

The words were the harshest in the foreign policy field to emerge from official Ottawa in a long time.

The spokesman was commenting on a Moscow report Wednesday quoting the Soviet Tass news agency as saying that Canada is supporting the revival of German militarism by permitting West Germany to conduct cold-weather weapons tests at Camp Shilo, Man.

The spokesman said West Germany is a full and equal partner in NATO and that Canada doesn't discriminate among its allies.

What Canada was doing now to assist West Germany it had already done for other NATO members.

Zambia Seeks Russian Help

From AP-Reuters

MOSCOW (CP) — Two Zambian government ministers opened talks with Soviet Foreign Minister Andrei Gromyko today, seeking Soviet support against neighboring Rhodesia.

Arthur Wina, Zambia's finance minister, and E. H. K. Mudenda, the minister of agriculture, arrived here Wednesday night from London on a three-day visit to seek Soviet aid. Another Zambian aid mission flew to Washington.

In London, the Zambians failed to persuade the British government to use force against Rhodesia.

In Moscow they were expected to seek Soviet aid, in particular trucks to ship essential goods such as food and clothing in and out of the landlocked country through any trade blockade from Rhodesia.

Senate

(Continued From Page 1)

created by elevating an MP to the Senate.

SPEAKERSHIP NAMED

One Senate prospect is Commons Speaker Alan Macnaughton, 62, who did not seek re-election last month and will retire when the new Parliament elects his successor Jan. 18. In the past, many retiring speakers have been named senators.

Mr. Pearson indicated recently Transport Minister Pickersgill, 60, would like to be relieved of his heavy duties once he has piloted the controversial Railway Act revision through the next Parliament. There has been speculation this might involve a Senate appointment or a shift to a less onerous department.

Rene Tremblay, 43, who resigned last week as postmaster-general for health reasons, has been mentioned as a possible choice for the Upper Chamber.

Keith Davey, 39, who submitted his resignation as Liberal national organizer soon after the election and was asked by the prime minister to stay on temporarily, has also figured in Senate speculation.

Another name that has popped up is that of J. Harper Prowse, 52, former Alberta Liberal leader. He retired from the Alberta legislature in 1959 and now heads an Edmonton law firm.

NAMED FIRST INDIAN

The last non-political Senate appointment came on Jan. 31, 1958, when John Diefenbaker named the first Indian senator, James Gladstone, now 78. Senator Gladstone later joined the Conservative caucus and campaigned for the party.

The only three independents now in the Senate—straight independent Hartland Molson and independent - Liberals Callista Sauvé and Muriel McQueen—were named 10 years ago by Louis St. Laurent.

The former Liberal prime minister showed rare magnanimity toward the Opposition when on the same occasion in 1955 he named a former Conservative MP, the late John Hackett.

Business Briefs

By THE CANADIAN PRESS

CONSTRUCT PLANT

Imperial Oil Ltd. will construct a $5,000,000 methanol plant at its refinery in Montreal East, John Rowan, refinery manager, said Wednesday. Methanol is used as a solvent and as a raw material for the manufacture of a number of chemicals.

BEGIN CONSTRUCTION

Construction began Wednesday at Waterloo on the first phase of a $500,000 project undertaken by the Oxford branch of the United Co-Operatives of Ontario. The initial phase of the five-year program consists of five elevators for 40,000 bushels of grain.

CREATE COMPANY

A securities company to be known as Canadian Pacific Securities Ltd. has been established as a subsidiary of Canadian Pacific Investments Ltd. The purpose of the new company is to raise capital funds which will be available to other companies within the Canadian Pacific group.

SALES INCREASE

Canadian chain store sales were valued at $417,391,000 in October, an increase of 6.1 per cent over October sales last year, the bureau of statistics reported Tuesday. Sales for the first 10 months of the year ran to $3,676,899,000, up 8.7 per cent over the January-October sales of 1964.

SELLS UTILITY

J. Grant Glassco, president of Brazilian Traction, Light and Power Co. Ltd., said in a statement issued in Toronto Tuesday night an agreement has been reached for the sale of the company's telephone utility in Brazil to the Brazilian government. The agreed price is $36,000,000 in United States funds.

Trenton News

By EULA GOSLING — 393-3829

Post Office Nearing End Of Yule Rush

TRENTON — Postal clerks and mailmen have handled more than 380,000 pieces of mail since Christmas mailing started on Dec. 1st.

The post office will be closed Christmas Day but will be open Monday. One local express service will deliver parcels on Christmas Day.

Banks will be open Thursday, Dec. 22, from 4.30 p.m. to 6 p.m. but will close at 3 p.m. on Friday, Dec. 24 and will remain closed until Tuesday, Dec. 28.

Banks will also be open from 4.30 p.m. to 6p.m., Thursday Dec. 29, will close at 3 p.m. on Friday Dec. 31., and will remain closed until Tuesday, Jan. 4.

Stores will close Friday night Dec. 23 at 6 p.m. and will remain closed until Tuesday, Dec. 28.

School was out yesterday for Trenton's more than 3,000 students and they will enjoy a 12-day holiday until Monday, Jan. 2.

Trenton's Safety Officer, Sgt. Gordon Steenburg warns motorists to be especially alert this week, as he says the children will have their minds on what Santa Claus is going to put in their stockings, rather than on traffic.

FIX BASIC WAGE

The basic salary for Lutheran ministers in the United States is $4,479 plus lodging and car allowances.

Show Creates Happy Magic Of Fairyland

TRENTON — Children who attended last night's presentation of "Topsy-Turvy Land" by students from the Ontario Theatre School in the high school auditorium were transported from the mundane world of reality to the magic of Fairyland.

The script was by Kaye Cunliffe of Colborne, one of the teachers at the school, and the story was designed to demonstrate to the parents what their offsprings had learned about ballet, tap and acting while attending classes.

Taking "star" parts in the show were Sandy Bain as king; Patay Parker as Pitty Pat; Jane Allin as the inspector; Linda Quibell as the Keeper of the Keys; Debbie Kinsella as a witch; Gary Day as Chancellor of the Exchequer; Kathy Van Rhyn as a barker; Mary Jane Simmons as an organ grinder; Beverley Bain as the Queen of Hearts; P. Parker, J. Leaman and C. Alvey as court jesters and K. Day, A. Arthur and C. Popwell as pages.

Others in the show were Connie Cecchetti, L. Bonfield, Bernier, R. Wright, C. Lamoureaux, R. Tyrrare, D. Sackiew, D. Adams, C. Desrosiers, L. Troope, J. Cunniffe, P. Cain, M. Howard, K. Manning, J. Armstrong, G. Sedd, M. Pospicil, S. Mountford, C. Shoniker, L. Pilpsen, M. Pilpsen, K. McLeod, C. Dineen, J. Bertrand, C. Holiday, D. Tian, L. Baguerary, P. Chambers, D. Pospisil, T. Sabiston, L. Cudlip, L. Nordquist, C. Salter, M. Cormack, K. Donamoor, P. Miller, W. Towns, C. Collin, M. Spencer, T. Rickley, M. Saucier, J. Bowman, S. Vadaz, L. Vadaz, P. Farrel, L. Christian, C. Pospisil, T. Dolte, L. Kennedy, T. Murray, R. Pennington, J. Rose, S. Holiday, J. Chapple, D. Cormack, J. Lewis and L. A. Gibbons.

The Ontario Theatre School trains children in all branches of the theatre, from beginners to professional standard. One of the principals, Rhoda Bain, trained in ballet in London, England, with the Royal Winnipeg Ballet and the National Ballet of Toronto. Her sister, Mrs. Kaye Cunliffe, teaches tap and modern dancing and also received training in England and Canada.

Acting at the school is taught by Marjory Parker, who trained in Toronto and has had experience in radio and on stage. Assistant teachers are Beverley Bain and C. Desrocher.

The Ontario Theatre School may be considered an "amateur" effort, as the fees for dancing and acting lessons go to finance the salary of the little theatre group which is run in conjuction with the school.

SCHOLARSHIPS GIVEN

Australia has made the first 48 awards under the Churchill memorial scholarship program.

Opposition Voiced to Store Location

TRENTON — One of the first items Trenton's 1966 council will deal with is the suggestion that the Ontario government means to locate a new liquor store on Ford Street, next to "Mosquito Park", a children's playground. The playground, which fronts on Division Street, could conceivably be re-located, north of Front Street.

But several members of 1965 council have openly voiced their opposition to locating the L.C.B.O. store on Ford Street, owing to traffic congestion now in the area . . . and future traffic congestion in the new bridge is completed. The 1965 council members who remain on council after Jan. 1, will no doubt carry over their objections to the location and at least one of the new councillors is also opposed to the idea.

The present liquor store is located on Division Street, near King.

Santa Won't Forget to Leave Toys

TRENTON — It looks as if every family in town is going to be able to sit down to a Christmas dinner with all the fixins, and Santa won't forget to leave toys for the children.

Church groups, other organizations and individuals have been busy getting together food, presents and cash for the less fortunate families in town. This has been due to Captain James Johnson of the Salvation Army Corps, and Mr. Davis said today that any last minute well-wishers should contact the captain for distribution of their gifts.

Mr. Davis also said the individual could do his or her share of spreading holiday cheer by visiting sick or shut-in persons, or dropping in to call on lonely older people who have no family and have outlived the friends of their youth.

Small Painting Bought in B.C. Worth Fortune

SEATTLE (AP) — A little painting Manfred Selig bought in British Columbia for $100 to brighten an office wall has yielded a fabulous dividend: It was painted on top of a second work that may fetch a quarter of a million.

Louis R. Guzzo, assistant managing editor of the Seattle Post - Intelligencer, unfolded the story of Selig's luck in a copyrighted article this week.

The painting caught Selig's eye while he was browsing in an antique shop in Victoria in 1959. In the style of the early Italian Renaissance, it depicted the Angel's announcement to Mary that she would bear the Christ child.

Selig, a children's wear merchant here, bought the canvas.

In 1961, eating on a lunch, Selig sent the painting to Dr. Heinrich Fuchs, an art historian in Erlangen, West Germany, for examination. Fuchs x-rayed the canvas and detected underneath a head of Christ.

Fuchs pronounced the under-painting to be a work of Giovanni Bellini, a 15th century master.

FINNS LIKE SWEDEN

A total of 155,000 foreign workers, nearly half of them from Finland, were registered in Sweden in 1965.

Coming Events

PARK THEATRE — MATINEES daily 1:30 p.m. starting Monday, December 26th. Children 25c and under 50c. Children 2c until 1 p.m. DS-23

CHRISTMAS EVE SERVICE, Friday, December 23, Tabernacle United Church. The service conducted by Rev. Ralph Smith, with Reverend Smith's guest minister. All are welcome. 51-23

CHRISTMAS EVE SERVICE, Saturday, December 24th, 8 p.m. Bethesda Christian Assembly Church, 74 Dunbar Drive. Rahway Church will use the Christmas Cantata "A Song Unending" by Ivan Stanphill. 7:30 p.m. Everyone welcome. DS-23-24

WHY STAY NORTH? COME TO Florida with us for 21 day holiday. Dec. 27th to Jan. 17th. Visit Miami, Miami Beach, 6 days at Ft. Lauderdale, 3 days at Ft. Lauderdale, 3 days at Miami Beach, 6 days at St. Petersburg. Contact Hazel Trant, Learning Lab, Dr. 29th. Holst's Travel Centre, 968-6611. DS-14-15-20-21-22-28-29

CHRISTMAS EVE SERVICE — Broadcast from Bridge Street United Church, 7:30 p.m. 51-23

SOCIAL EVENING, KNIGHTS OF Columbus, Tuesday, Dec. 27th, Front Street. Thursday, Dec. 29th, Bridge Street. Prizes, Lunch. Admission 25c. Everybody welcome. 51-23-24

BE A SMART SANTA

With Gifts From

KELLY'S

● GIVE CHOCOLATES ●

Attractively Gift Wrapped

Smiles 'N Chuckles
Nellsons
Cadbury's

Moirs
Jenny Lind
Rowntree's

½ lb. to 5 lbs.

Last-Minute Gift Suggestions

● ELECTRIC TOOTH BRUSHES
● HAIR DRYERS
● CAMERAS AND WALLETS
● PEN & PENCIL SETS
● TRAVEL & BRIEF CASES
● ELECTRIC SHAVERS

ALL AT REDUCED PRICES
AND BEAUTIFULLY GIFT WRAPPED

● FREE CITY WIDE DELIVERY
● OPEN 7 DAYS A WEEK INCLUDING EVENINGS
● CLOSED CHRISTMAS DAY

KELLY'S DRUG STORE
411 BRIDGE ST. E. 962-5388

PARAGON CAFE

ITS STAFF AND MANAGEMENT
WISH THEIR MANY, MANY PATRONS

Season's Compliments

HOLIDAY CLOSING
3 DAYS
FRIDAY, AT 7.30 P.M.
TO
TUESDAY, AT 8 A.M.

PARAGON CAFE
FRONT STREET, BELLEVILLE

WESTGATE PHARMACY
WILL BE
CLOSED CHRISTMAS DAY
AND
OPEN SUNDAY AND MONDAY
DECEMBER 26 - 27
10 A.M. TO 2 P.M. AND 6 P.M. TO 8 P.M.
WESTGATE PHARMACY
DUNDAS ST. W. PHONE 962-2852

Thanks to the people of Ontario
— 6,000 Adoptions in 1965

Photo Courtesy of The Toronto Star

All these children found new parents and a home this year. Couples adopted these boys and girls as their own. They are now secure in the happiness of family life.

Hundreds more are waiting. Girls and boys of every age, Protestant and Catholic, of every racial background. They are fine children, lovable as those you see in any playground. They want to be adopted, to be sons and daughters again.

So we appeal for more adopting parents — for the children's sake — and for yours too, if you can offer a child the love and security of a family home. Among all these boys and girls there is probably one — or more than one — who could share a lifetime of happiness with you.

ASK YOUR CHILDREN'S AID SOCIETY ABOUT ADOPTION
or write to
THE DEPARTMENT OF PUBLIC WELFARE, PROVINCE OF ONTARIO,
Parliament Buildings, Toronto.
Honourable Louis G. Cecile, O.C., Minister.

THE INTELLIGENCER
Intelligencer Established 1834 — Ontario 1870
Published Daily by
ONTARIO INTELLIGENCER LIMITED
Belleville, Ontario, Canada.

Subscription rates:
By carrier in the city
By mail in Canada $12.00 per year; 6 months 6.75; 3 months $3.50
By mail to U.S.A. $21.00 per year
Authorized as second class mail by the P.O. Dept., Ottawa, and for payment of postage in cash.
Member of The Canadian Daily Newspaper Association; Member Of The Canadian Press; Member of the Audit Bureau of Circulations.

NATO Needs

Some idea of the importance Canada places on conventional forces and on its air arm may be gauged from the breakdown of expenditure allocated to the different services.

An Ottawa report says that allocation of defence funds is changing radically with integration of the forces. The emphasis now is on conventional weapons instead of nuclear carriers such as the CF-104 low-level jet bomber.

The RCAF receives $525,000,000, or 52 per cent of the current defence budget. It is pointed out for example, that with increased spending on factors like airlift and army equipment, Canada will be able to make a bigger contribution to NATO's 5,000-man mobile brigade.

The need for adequate airlift facilities was one of the main topics of the NATO ministerial meeting in Paris last week. Canada's response therefore is all the more significant.

This country has already committed an infantry battalion of the Black Watch Regiment to the NATO force, as well as the necessary airlift. With the extra allocation of funds, this commitment can now be strengthened, both in terms of air and army strength.

Brave Youngsters

A little girl of only seven years and a mature-looking 14-year-old boy are the winners of the city of Ottawa's first awards for "outstanding bravery and courage."

Mayor Reid has presented plaques to Kathleen Laurin and George Kingsbury, together with citations which say they saved others from "certain death."

On November 16 the little girl raced through a blazing kitchen to sound an alarm and save the life of her parents and four brothers and sisters as fire swept through their home.

The Kingsbury boy rescued a woman from the Rideau River on June 19.

The awards were the first given by a three-man committee headed by Mayor Reid. Only two such awards will be made annually, and considering the youthfulness of the first pair of recipients the occasion at City Hall was all the more remarkable.

The plaques presented to the youngsters bore coats-of-arms and scenes from the city's past.

Bardot—and Others

In movies these days, a whole flock of bright new stars are competing for attention.

Names like Julie Christie and Geraldine Chaplin (a daughter of a famous father), who are both in Dr. Zhivago, and Rita Tushingham (A Taste of Honey).

There is even a Canadian girl, a classic beauty from Quebec who at 26 is already a big name in European cinema. Her name is Alexandra Stewart and she has made 22 movies there, mostly in Paris. She is currently appearing in an oddly-named piece called Mickey One, co-starring Warren Beatty and Franchot Tone, now being screened in Toronto.

Many are the attempts to analyze the magnetism and success of such performers, and interviewers often bring forth such spicy revelations—in this case from Miss Stewart—as, "Sure I've smoked pot."

Pot, for those unfamiliar with the eccentricities of the Bohemian world, is slang for marijuana. But Miss Stewart is no Bohemian. A top model before gaining success in films, she is a member of a wealthy Chomedy, Quebec, family, and by her appearance looks even cooler and calmer than do most models.

Speaking of European films, reference may be made to another screen beauty who, though still young, has been in the public eye longer than any of the aforementioned actresses. Who else, but Brigitte Bardot.

The glamorous "B.B." has been making her first visit to the United States, to promote a new film in which she appears. Meeting newsmen in New York she deftly foiled one questioner who asked for her views on Viet Nam. "We are here to talk about Brigitte Bardot," she countered.

The question was not as inappropriate as it might seem, since Viet Nam (formerly Indo China) was at one time a colony of her native France, and also because she almost became a pawn in the Algerian terrorism of a few years ago.

Like other prominent French citizens, Miss Bardot received demands for monetary contributions from the FLN terrorists. She refused, despite threatening noises from the FLN. As a young woman of spirit and courage, she deserves our respect.

Ottawa Offbeat

Election Left Quebec in Weaker Bargaining Position

By RICHARD JACKSON
From The Intelligencer's Ottawa Bureau

OTTAWA — Did you happen to catch, in reports of the National Conference on Poverty here in the Capital, that most revealing of developments?

No, it wasn't that sharply contrasting air of affluence amid all the talk of poverty, although that was revealing enough, seeing she delegates so concerned with the problems of the poor, doing their worrying while lapping up the caviar and knocking back the Scotches amid the splendid opulence of the conference and banquet halls of the recently renovated West Block.

No, it was the humility, the self-effacement, the well-mannered modesty of Quebec Resources Minister Rene Levesque. And what a switch that is!

There was the time — almost any day or week in the last couple of years — that Rene Levesque, simply by presenting his presence on Parliament Hill, could have half the Federal Cabinet close to a nervous breakdown.

Those were the days when Rene, l'enfant terrible from Quebec City, scarcely had to raise his voice to have the Federal Ministers falling all over themselves in an embarrassment of haste to assure him that his slightest wish was their command.

TREMBLING HILL

Rene wanted Quebec out of the Federal Pension Plan? Why of course. Rene wished La Belle Province to run its own show — on Federal tax grants, naturally — even to the point of having its own diplomatic representation.

But that was Rene in some of his milder moods.

For when Rene roared — as he so often did for special "State-within-a-State" treatment for Quebec — the Peace Tower all but shook as if in an earthquake.

And perhaps earthquake it was, political earthquake, that is, with the bedrock of Confederation sometimes seemingly rocking.

About the only member of the Federal power structure who dared stand up to Rene Levesque was Northern Affairs Minister Arthur Laing who had the effrontery to resist his imperious demands that Eskimos in Quebec, traditionally Free of charges, be made hostage to him.

Maybe Arthur Laing's political derring-do is catching, or perhaps, and more likely, it is just the election.

Whichever it might be, Rene Levesque was up on Parliament Hill again this week for, first time since Quebec refused, it was so confidently expected in the Federal campaign, by long date John Diefenbaker and the Conservatives in French Canada.

And Rene Levesque was a changed man amid changed circumstances.

Oh sure, he said Quebec wanted out of Federal Family Allowances. Quebec City would pay them instead of Ottawa, with Federal funds, of course. This was expected routine.

What was unexpected and not routine was the way he said it.

He didn't roar. He didn't threaten. He didn't make a scene.

He just said his piece.

Quietly.

Then sat down.

And this time he didn't scare anybody.

WHAT'S THAT AGAIN ?

In fact, the Federal people and the representatives from the other provinces looked almost, and certainly so far have acted, just as if they weren't listening.

And maybe they weren't.

For the Federal election has taken much, if maybe not all the sting out of Rene Levesque.

Suddenly, since the Nobody-Wins-Vote of November 8, Quebec — the Special Status State — has been poor of political style.

For two reasons:

A. The big split in national unity, Quebec voting en bloc one way, and most of the rest of the country another, just didn't happen. Quebec, like Ontario, New Brunswick, and British Columbia, played it pretty well down the middle politically. The split turned out to be a division not of national unity, but of East and West, and again the Farm with the City.

B. French Canada failed the country, neglecting to wipe out the Conservatives as, astoundingly, did just a shade better than last time.

So maybe it was that the Quiet Revolution really wasn't all that much of a revolution.

Maybe it was that it not only didn't Quebec come through, the full way and all out, for Marcel à la Resistance, but cut down what could have been their winning edge in the rest of the country.

Whichever did the most damage, Quebec Premier Lesage's disastrous tour of the West, Rene Levesque's furies, or the embarrassing hanky-panky of the Nationalists in French Parliament, La Belle Province no longer can bamboozle and bully the Federal administration as not as much as before, anyway.

For if they try, and try kind of hard, Premier Rene Levesque did, nobody seems to be really paying much attention any more.

Better still, Rene sounded suspiciously like he was conceding that Quebec after all, for better or for worse, is just another part of Canada, and best yet, kind of glad of it.

And until something better comes along, that shapes up as the most welcome Christmas gift for all the rest of the country.

N'est - ce pas?

Strictly Personal

On the Making of Money

By SYDNEY J. HARRIS

Purely Personal Prejudices: Americans believe so much in quantity as a good thing in itself that we would like to repeal the law of diminishing returns and that we be convinced that if one vitamin pill a day is healthful for us, three a day are useful, or that if one hour of exercise is beneficial, four can be downright harmful.

The "most fantastic comment" that still lingers on these days is that "Professors can't do any thing practical." Who do we think invented the atom bomb — two live salesmen and a marketing executive?

A melancholy truth, which will not be found in any of the learned tomes on economics, was expressed by Halevy, when he observed: "In order to make money, the first thing is to have no need of it."

A linguistic snob is not one who uses foreign phrases, but one who insists on using them when there is a perfectly good Anglo-Saxon word — like the Francophile who says "cul de sac" instead of "blind alley."

The idea of simple "cause and effect" has pretty much been abandoned in physical science, and I suspect it should be abandoned in the psychological realm as well; people interact with each other, and it is futile to guess whether her nagging drove him to drink, or his drinking turned her into a nag.

It might help matters if the American Medical Assn., instead of spending so much money on drug propaganda, would help educate the public to identify symptoms as describe them more intelligibly to doctors. Most patients don't know the difference between an "ache" and a "pain," and can only mumble to a physician, "I feel kind of funny, doc."

Possibly all the contradictions in human nature can be summed up in the fact that what every smoker actually wants is cigarettes which is both "mild" and "stimulating."

And perhaps the history of all learned human economics is summed up in L. H. Robbins' witty quotation of many years ago:

"Economics is concerned with
"Reaching majority,
"Seizing authority,
"Shaving (or shearing)!"

Why is it that the same people who reserve the right to criticize the views of the Opposition of those they feel are beneath them will bitterly resent the discrimination of those who feel above them?

It should be a sobering thought, especially to this unsober season, to learn that fewer firemen are killed annually in fighting fires than are killed in road accidents on the way to fight fires.

To Your Good Health

Carbon Monoxide Is Invisible Killer

By JOSEPH G. MOLNER, M.D.

This is the time of year for the invisible killer, the poison you can't see, smell, taste. Carbon monoxide.

It can't do any significant damage in the open air. It becomes deadly in enclosed places: In the house, in an automobile, in small sheds, cabins, garages.

Unless special tips about automobiles might be helpful to you — that is, might save your life. Of course everybody knows enough not to run an automobile engine in a garage unless the doorways are wide open. And it's still better to get the car outdoors.

Even the time can be a danger. A parked car, with the motor running (to keep the heater going) can be perilous, because monoxide can seep up into the car readily enough to cause death quickly. So don't do this without leaving a couple of car windows open far enough to provide fresh air.

Another useful trick is to watch condensation on car windows. This is more likely to happen when two or more people are inside with the wind or a lightly closed. When condensation forms on the glass, it's a sign of insufficient ventilation. If you have an air conditioner in your car, that's fine, turn it on. If you haven't, open a couple of windows enough to drive off the condensation. It will protect you from monoxide and besides, it clears the windows and you can see better.

* * *

Drowsiness while driving may not be fatigue. It may be the first warning sign of monoxide. And one more thing: In bumper-to-bumper driving, keep the radiator in the dashboard closed if the windows also are closed. That front "ventilator" can pick up enough monoxide from the exhaust of the car ahead so be harmful.

Unusual drowsiness or headaches can be clues to seeping carbon monoxide, so if these symptoms bother you in winter, but not in summer, have flues and air vents inspected: see whether the furnace is defective. Of course smoke or fumes from the furnace can tip you off. Carbon monoxide will be present, along with the fumes — but don't forget that monoxide may be escaping without smelly fumes.

Make sure all heaters that use fuel are properly vented — whether a stove or heater uses coal, oil, gas, wood, alcohol or other fuel, it can create monoxide. (Electric heaters do not.)

Any time a fire has limited oxygen, it will produce carbon monoxide instead of carbon dioxide.

Hence ventilation always has to be the answer: Vents (or chimneys) to let monoxide escape: ventilation to assure enough fresh air for you to breathe. The average house is far from air-tight — and should not be. Storm windows and doors are fine, within reason, but don't try to seal up a house too completely, and it is a good rule to keep a bedroom window open at least a little (or with a baffle in very cold weather) to be safe.

* * *

Dear Dr. Molner: I used to pare oranges because the inner peel contains vitamin C, which works with Vitamin C to help the capillary blood vessels. Recently I heard that rain may have cancer-producing properties, so I've discontinued paring oranges. Is there anything definite about this assertion. — C. V. T.

I am familiar with the rutin content of orange peel, but am aware of no evidence concerning the cancer factor. I strongly doubt that there is any. Some eye specialists recommend rinding the entire orange in a blender to provide the rutin-Vitamin C factor for patients with fragile eye capillaries. It seems to me that we should have definite facts, not a "maybe" before sacrificing the usefulness of rutin.

* * *

Note to F. V. I.: When the doctor, with his obvious reluctance, said he thought it might be a case of "malingering," he meant that it was a case of pretending to be sick, not really sick.

Australians Support U.S.

Ottawa Journal

The U.S. administration has so many critics of its policy in Viet Nam, including vociferous people at home, that it must find great comfort in the Australians.

Australia's policy involves firm support of the Americans. External Affairs Minister Hasluck put the government view when he said in a recent speech:

"It submits that the United States is not being imperialistic or doctrinaire. In my view it is exercising in Asia, with restraint and care, the inescapable duties of a great power and discharging its obligations as a great power in assisting to keep the peace of the world."

Mr. Ian Hough of Detroit, is here to spend the holidays.

Mr. George Blackwell of the Walker Hardware Co. is away, will spend Christmas with his parents in Toronto.

50 YEARS AGO

December 23rd, 1915

Mr. and Mrs. Fred Curry of Rednersville, spent Christmas here with Mr. and Mrs. S. Curry, Victoria Ave.

Mr. J. S. Deming and two children, and Mr. and Mrs. F. Deming of Saskatoon, Sask., are visiting relatives in the city and vicinity.

The Rev. A. R. Sanderson and Mrs. Sanderson of Campbellford are guests of Mrs. Fred Herity, Lewis Street.

Lieut. — Col. Thomas Stewart will spend Christmas with friends in Toronto.

Mr. John Martin is home from Ottawa to spend Christmas.

He Called a Spade a Spade

Stratford Beacon-Herald

William Dodge, executive vice-president of the Canadian Labor Congress, spoke some common sense last week at a conference at the University of Toronto. He took a good slap at people who try to make themselves look important, by using fancy words to describe their jobs. Mr. Dodge's sensible view, a man who catches eels is a dogcatcher, and doesn't add one cubit to his stature by calling himself canine control executive.

The labor leader was one of 200 people who held a three-day conference which was sponsored by the industrial relations centre of the University of Toronto. Engineers, teachers, nurses, union leaders and industrial personnel managers spent the three days talking to each other, in veiled terms, about money and how to get it, and about status and how to get it.

Mr. Dodge finally had his say. "There is an atmosphere of evasion around this whole discussion. You don't talk about professionals having jobs; you say they have callings, vocations. There seems to be a constant search for a euphemism for the word work. The professional employee is subject to the same fears and uncertainties as any other worker. All this differentiation between professionals and other classes of workers is phony."

Cheers from this corner for Mr. Dodge. He had been listening. It seems, to quite a bit of learned waffle about the "the three Henries," a three-cornered free-for-all among professors at using labor-union tactics to get more money. He got his way with the fatty words, and injected some plain talk.

A good many professional organizations, such as teachers' associations, colleges of physicians and surgeons, and the like, are in the business of protecting labor monopolies, and trying for more money for their members. To the extent that they behave like labor unions, the right word for them is unions. When they use the strike weapon to enforce their demands, as in the case of the teachers at Lakefield, Ont., or the doctors in Saskatchewan, the right word to use is strike.

At Mr. Dodge rightly suggested, nothing is gained by smudging the facts with fancy words, and referring to a strike as a "withdrawal of services."

LOOKING BACKWARDS

GLEANINGS FROM OUR FILES OF BYGONE YEARS

20 YEARS AGO

December 23rd, 1945

Miss Alison Vanderwater nurse-in-training at the Wellesley Hospital, Toronto, is spending Christmas with her parents, Col. and Mrs. Roscoe Vanderwater, Foxboro.

Mr. and Mrs. Rube Cooper, Alexander St., are spending Christmas with Mr. and Mrs. Hoyt Thompson, Toronto.

Miss Joyce Morton, Toronto, and Mr. Myles Morton of the University of Toronto, are spending Christmas with their parents, Dr. and Mrs. G. A. Morton.

Douglas Bankier, lecturer at McMaster University, Hamilton, is home with his parents for the holidays.

Major Malcolm Jack is spending the holiday season with his parents, Major and Mrs. W. C. Jack, Albert Street.

30 YEARS AGO

December 23rd, 1935

Miss Betty Illsley is home from McDonald Hall, Guelph, to spend the Christmas vacation with her parents, Mr. and Mrs. E. V. Illsley.

The Rev. Roy Rickard and Mrs. Rickard of Bowmanville, will spend Christmas with the latter's parents, Mr. and Mrs. Harry J. Clarke, Foster Ave.

Mr. Clark Kinnear will be home from Montreal to spend Christmas with his parents, Dr. and Mrs. J. W. Kinnear, Charles Street.

Miss Eugenia May is home from Oberlin College, Oberlin, Ohio, to spend the holidays with her parents, Mr. and Mrs. Arthur May, George Street.

Miss Frances Evans is home from St. Hilda's, Toronto, College, Toronto, to spend the Christmas holidays.

40 YEARS AGO

December 23rd, 1925

The Rev. A. S. Kerr and Mrs. Kerr of Bloomfield, Prince, are guests of the latter's sister Mrs. A. E. Barlow, Cedar Street.

Miss Mary McDonald of Madoc are the guests for Christmas of Mr. and Mrs. Sam McGlynn, Bridge St.

Mrs. J. Blakely and Hazel of Foxboro, will take up residence in the city for the winter months.

Mrs. Ernest Phillips and Miss Dorothy Phillips of Prescott, are here to spend Christmas with Mr. and Mrs. R. G. Brook, Rideau Ave.

Mr. Ian Hough of Detroit, is here to spend the holidays.

Mr. George Blackwell of the Walker Hardware Co. is away, will spend Christmas with his parents in Toronto.

50 YEARS AGO

December 23rd, 1915

Mr. and Mrs. Fred Curry of Rednersville, spent Christmas here with Mr. and Mrs. S. Curry, Victoria Ave.

Mr. J. S. Deming and two children, and Mr. and Mrs. F. Deming of Saskatoon, Sask., are visiting relatives in the city and vicinity.

The Rev. A. R. Sanderson and Mrs. Sanderson of Campbellford are guests of Mrs. Fred Herity, Lewis Street.

Lieut. — Col. Thomas Stewart will spend Christmas with friends in Toronto.

Mr. John Martin is home from Ottawa to spend Christmas.

Today in History

BY THE CANADIAN PRESS

Dec. 22, 1965 . . .

Duke Henry of Guise and his brother, Cardinal Louis, were murdered 377 years ago — in 1588 — by Henry III of Valois, king of France. This turned the feuds in the "War of the three Henries," a three-cornered free-for-all among factions at using labor-union tactics to get more money. He got his way with the fatty words, and injected some plain talk.

A good many professional organizations, such as teachers' associations, colleges of physicians and surgeons, and the like, are in the business of protecting labor monopolies, and trying for more money for their members. To the extent that they behave like labor unions, the right word for them is unions. When they use the strike weapon to enforce their demands, as in the case of the teachers at Lakefield, Ont., or the doctors in Saskatchewan, the right word to use is strike.

At Mr. Dodge rightly suggested, nothing is gained by smudging the facts with fancy words, and referring to a strike as a "withdrawal of services."

1813 — The U.S. federal reserve bank was founded.

First World War

Fifty years ago today—in 1915 — British bought 134,-400,000 pounds of American copper, a vital part of ammunition production; the president of the British board of trade announced Germany had lost the war "as far as commerce is concerned."

STOCK QUOTATIONS

(Stock Quotations Furnished by Barclay & Crawford)
56 Bridge Street East
P.O. Box 788
Members Toronto Stock Exchange
Belleville Office — Dial 968-5581
Manager, Rae B. Swansburg, B.Sc., B.E., P.Eng.

A.M. QUOTATIONS

INDUSTRIALS	MINES AND OILS
Alcohol 10%	Atlantic Coast 158
Alberta Gas Trunk 38½	Bath Copper 340
Algoma Steel 60¾	Brunswick Copper 15¼
Argus C. H. 13¾	Central Delrio 10¼
Aluminum 32¼	Calvert Oil and Gas 35
Bank of Montreal 62	Canadian Phth. 680
Bk. of Nova Scotia 71½	Can. Tungsten 100
Bell Telephone 56¼	Can. Southern 275
B.A. Oil 29¼	Cons. Morrison 225
Brinco 6	Conwest Expl. 730
B.C. Forest 22½	Copperfields 110
Canada Cement 43¼	Denison 35¼
Husky Oil 13¾	Grandac 325
Can. Chem. Wts. 645	Hastings M and D 221
Can. Bk. Commerce 64½	Hollinger 25¼
Can. Breweries 7¼	Hudson Bay Mining 76¾
Can. Br. Alum. 15½	Hudson Bay Oil 17¾
Can. Tire A 55¾	Kerr Addison 890
C.P.R. 86	Mt. Pleasant 56
Chemcell 13¾	McAdam Mining 95
Chrysler 50¼	New Hosco 340
Cons. M & S 47½	Northgate 770
Cons. Paper 30¼	O'Brien 195
Cogs Gas 15¾	Place Gas 189
Crush Intl. 7	Provo Gas 228
Distiller Seag. 36½	Quemont 10¾
Dom. Foundries 37	Rio Algom 18¾
Dom Steel 23¼	Sherritt Gordon 560
Dom Stores 17¾	Spooner Mines 31¼
Dom Tar 13¾	Steep Rock 605
Falconbridge 106¼	Teck Corp 505
Fleet Mfg. 64	United Comstock 24
Ford of Canada 153	Triad 200
General Motors 107	United Keno Hill 450
Gt. Lakes Paper 21	North American Gas 86
Gt. Wn. Gas 28	Wilrich 118
Horne & Pitt. 200	Zenmac 34
Home Oil A. 17¾	Opemiska 880
Imperial Oil 52¾	
Hawker Sid. 6	
Ind. Accept. 22¼	
Intl. Nickel 90	
Intl. Utilities 30¼	
Intr. Prov. Pipe 84	
Inv. Syn. A. 15¾	
Jeff Lake 21	
Lake Ont. Portland 6¼	
Jockey Club 480	
Levy 15¾	
Laurentide Min. A. 11¼	
Loblaw Co. P. 10½	
Massey Ferguson 32¾	
Mead Johnson (NY) 28¼	
Noranda 51¼	
Ogilvie 15¼	
Pacific Pete 11¾	
Royal Bank 73¾	
Saleda Foods 11¾	
Shell 14¾	
Simpsons Limited 27¾	
Ste. of Canada 25¼	
Toronto Dom. Bk. 62	
Traders Fin. A 11¼	
Trans. Can. Pipe 38	
Trans. Mt. Pipe 27¾	
Union Gas 31¼	
Versatile Mfg. 18¼	
Victoria & Grey 14¼	
Westcoast Trans. 23¼	
Walkers 34¼	

Five most active industrial and mining stock quotations at noon.

INDUSTRIALS
Seven Arts 32105, 21¼, up ¼
Trans Air 3177, 435, down 10
Aluminium 3300, 32¼, up ¼
Can. Cable 3500, 15¼, up ¼
Bell Telephone 2812, 56¾, up ¼
MINES
Deldona 95500, 89 down 2
Ann. Ledge 95500, 35½, down ½
Cons. Halwell 31100, 82, unch
Donalda 38700, 22½, up ¼
Multi Min. 26800, 101, up 1

TORONTO LIVESTOCK

TORONTO (CP) — Trading was active at higher prices for the meagre supply of slaughter cattle at the Ontario Public Stockyards today.

Slaughter cattle 350: Choice steers 26.50-27.50 with 00 cuts to 29.25; good 25-26; medium 22-25; common 20-22; choice heifers 24-25 with sales to 25.50; good 22-23.50; medium 20-22; common 18-19; good cows 15-16 with sales to 17; medium 14.50 - 15.50; canners and cutters 10-14; good heavy bologna bulls 18.50-19; common and medium light 14-17.

Calves: Receipts 300: Good light stockers 23-25; good steer stock calves 26-27; common and medium 18-22.

Calves 22: Choice vealers 34 - 37; good 30 -33; medium 26-29. Receipts 400.

Hogs 152: Only one prices established on hogs, Grade A at Toronto 42.25.

Sheep and lambs 16: Good lambs 27-28; sheep 3-11 with yearlings up to 14.

Toronto Stocks

TORONTO (CP) — Prices were mixed today in moderate morning trading on the Toronto Stock Exchange.

In the main list TransAir advanced 25 cents to 4.50. Bell Telephone and Crush International added ⅛ each at 56¼ and 24¾.

Inco slipped ¼ to 99 and Burns and Hawker Siddeley ⅛ each at 16¾ and 5¾.

Among western oils Canadian Export gas climbed 17 cents to 2.25, while Banff oil slipped 10 cents at 7.40.

Kerr Addison added 30 cents at 8.90 among golds, and Goschenor Williams 10 cents to 4.65. Bralorne dipped 5 cents to 4.65.

In base metals Highland-Bell dropped 26 cents to 8.70.

O'BRIEN GAINS

O'Brien paced speculative activity increasing 5 cents to 2.15, while Place lost 5 cents to 1.89 and D'Eldona 2 cents at 88.

On index, industrials were up .07 to 163.44, western oils .21 to 102.78 and the TSE .02 to 155.78.

Golds fell 2.03 to 151.96 and base metals .18 to 82.90. Volume at 11 a.m. was 620,000 shares compared with 880,000 at the same time Wednesday.

Prices were generally stronger in moderate trading Wednesday.

Chrysler Corp. advanced 2¼ points to 59 in leading industrials higher. CPR and Inco rose ¼ each to 66 and 89¾.

Brazilian Traction climbed ⅛ to 10¼ on volume of 59,508 shares.

Among banks, Toronto-Dominion added 1 at 62 and Nova Scotia ½ at 71¼.

Steep Rock and Highland Bell each gained 20 cents to

Belleville Livestock

Trade was active and prices steady on all classes of livestock on offer for sale Tuesday. Sale of fat steers and heifers were higher. Good cows were steady, common and medium cows were higher. Choice veal calves were higher, common and medium calves actively steady. Weanad pigs were strong and shoats were strong. There was a strong demand for good springers with common and medium heifers selling steady.

Following are quotations:

Choice steers 23 to 25; good steers 21 to 23.

Good heifers 18 to 21; mediums 16 to 18; common 14 to 15.

Good cows 15 to 16; heifer cows at high as 17; mediums 13 to 14; common and cutters 11 to 13.

Good heavy bologna bulls 18 to 19; mediums 16 to 17; common 14 to 15.

Good choice calves 21 to 23.

Choice veal 24 to 26; good 32 to 34; mediums 27 to 32; common 25 to 28; boners 18 to 24.

Choice lambs 27 to 30 /common and mediums 25 to 27; sheep 3 to 11.

Grade A hogs 30 to 31¼ on live weight basis.

Light sows 20 to 23; heavy sows 24 to 25.

Shoats 27 to 32; weanad pigs $18 to $22; sows $9 to $15.

Good springers $250 to $285 each.

Good heifers $315 to $330 each.

Good work horses $100 to $125 each. Most horses $ to 6.

Decoration Winners Announced

MARMORA — The Hydro Commission here announced the winners in the Christmas decoration contest Tuesday night.

Winners were:

Best decorated house, Clayton Cronkright, 9 Vicoria St.

Best outside tree, Roy Frost, Burnthall St.

Best decorated business, Lynch's Frosted Foods.

Honorable mention for most original trimmed tree: William Leonard.

Other honorable mentions, Dr. Parkins, Stan Reynolds, Harry Draper, Jack Clairmont, and Mrs. Arthur Reynolds.

Advertise For Peace In Viet Nam

LONDON (Reuters) — A full-page advertisement signed by 38 of Britain's leading scientists, industrialists, artists and clergymen in The Times today calls on the U.S. to stop bombing North Viet Nam and to recognize the Viet Cong as a legitimate bargaining agent for peace.

The advertisement calls on the U.S. to accept the provisions of the Geneva agreement of 1954 as a "legal, sound and practical basis for peace."

The signatories include composer Benjamin Britten, author Graham Greene, actor Sir Michael Redgrave, artist Graham Sutherland, Paul Johnson, editor of the New Statesman magazine, three bishops and a former Roman Catholic archbishop.

CLAIM LARGER SHARE

Canada produced about 17 per cent of the iron ore used by United States steel mills in 1964, compared with four per cent in 1955.

Cheese Exchange

The Belleville Cheese Board saw 3,219 specials, 4,621 large regular cheese and 3,250 square block cheese offered this week. The price was 41.5 cents for first grade white and 41.5 cents per lb. for first grade colored.

Rawdon

RAWDON — On Sunday morning, 19th Carmel Sunday School held its annual Christmas service under the direction of the superintendent, Lyle Couch. A special playette was presented by several children. At the close, each child received a special gift.

Mrs. Frank Jeffs returned home from Belleville General Hospital on Sunday.

On Saturday evening, Mr. and Mrs. Raymond McConnell entertained guests at a birthday dinner in honor of their grandson, Jimmie Watson.

Wellman's L.O.L. No. 172 sponsored a card party in their hall on Friday evening. Mr. and Mrs. Milford Wrightman captured the two high prizes and the travelling lone hand. The consolation prizes were awarded to Mrs. A. Aitkin and Thomas Hinds.

Earl Dunkley is a patient in Belleville General Hospital.

Mr. and Mrs. Vernon Curry of Toronto spent a recent weekend with Mr. and Mrs. Herbert Smith, Roger and Kenneth.

WHITE GIFT SERVICE

On Sunday afternoon at Mount Pleasant United Church, the Sunday School held its white gift service and the installation of Robert H. Hoard. The Messenger group presented the Sunday School with a cash donation.

The girls sang a double trio and Judy Meadow, acted as a reader. Randy Scott read the Bible and Gordon Hoard told a story. A letter of thanks was read to the pastor from the Fred Victor Mission in Toronto for the Christmas parcel sent by the Messenger group. Rev. W. C. Cox gave the special Christmas message.

Kenneth Couch, son of Mr. and Mrs. Harvey Couch, gave an accordion selection as a special concert given by Mr. and Mrs. Fred Trevlree in the auditorium of St. John's United Church, Campbellford.

Central Cheese Factory stopped receiving milk for the season on Saturday, December 18.

Mr. Mac Watson, Belleville, and Mrs. Thomas Hoard, Trenton, Thursday in Hamilton and Mrs. Watson accompanied them home for the holiday.

FIREMEN HOLD PARTY

Rawdon firemen, under the direction of Fire Chief Mac Mason, held a Christmas party on Friday evening at the fire hall at Springbrook. Seventy members and guests were in attendance. The group was entertained by Santa Claus and the evening was spent playing crokinole and cards and in dancing.

A turkey buffet supper was served. Reeve Fred Beckett of Rawdon Township and Councillor Murrey Johnston were in charge of distributing Christmas cheques to volunteer firemen.

2nd Thurlow

2ND THURLOW — Mrs. Hayes Hall is a patient in the Belleville hospital following surgery on Saturday morning.

Mrs. Jim McMahon of Purdy has returned home after spending a few days with her daughter and husband Mr. and Mrs. Donald Mitchell.

Mrs. Ronald Atkins and family attended the funeral of Mr. Ed Simons to Peterborough to visit relatives and attend the birthday dinner given for her grandmother Mrs. Pilling.

Thomasburg

THOMASBURG — Mrs. Ross Wilson and Mr. Lloyd Carter both were taken by ambulance to Belleville hospital on Friday, Mrs. Wilson having suffered a broken hip and Mr. Fraser a severe heart condition.

Mr. and Mrs. Horace Vance attended the funeral of her uncle, Mr. J. Cox of Mountain Grove, on Monday.

Mr. and Mrs. David Calvert and Mr. and Mrs. Clifford Adams spent last Thursday and Wednesday in Toronto.

Wooler

WOOLER — Mrs. Olive May of Cobourg was a guest of her son, Mr. and Mrs. Jack May and sons over the weekend.

Mr. and Mrs. Harry Orvis and son Rodger of Peterborough; Mr. and Mrs. Max Haggerty and children of Belleville; Mr. and Mrs. Doug Jordon and baby girl of Trenton were guests of Mrs. N. N. Haggerty on Sunday.

Mr. and Mrs. Doug Fox and Mrs. Edna Perry spent Wednesday in Toronto and attended a banquet at the Royal York Hotel in the evening.

Mr. and Mrs. Lloyd Bell entertained a number of friends and neighbors on Friday evening at a card singing party at their home in the village with Mrs. Bell at the electric organ and Mrs. A. G. Austin at the piano. A most enjoyable evening was spent.

On Sunday evening a number of neighbors and friends gathered at the home of Jack Dorland to honor Laird Nelson who has been transferred to Montreal.

Mrs. L. E. Bryant, Mrs. Elgin McMaster, Miss Ann Richards and Mrs. G. R. Putnam spent Friday afternoon with Mrs. B. Mitchell on the occasion of Miss Richards' birthday.

The C.G.I.T. conducted the service in the United Church on Sunday evening.

Office Worker Comes to Terms With Union

TORONTO (CP) — Gillian Green, a 26-year-old office worker, has come to terms with two rival unions after squabbling over whether she should be reinstated after being fired twice.

"It was, really, that we came up with something mutually acceptable," said Ellen Adams, president of Local 343, Office Employees' International Union (CLC).

Miss Adams announced settlement Tuesday of the dispute with Local 591, International Brotherhood of Teamsters (ind.).

Miss Green is a member of Miss Adams' union, but worked for the Teamsters before she was fired.

Office Manager John Haughey of the Teamsters said Miss Green was fired last June by his authority by taking sides in a dispute. She had been reinstated earlier this month after appealing an earlier firing to the Office Workers' Union.

Miss Green again he rehired under the agreement worked out by Miss Adams and Mr. Haughey. But she will be kept on full salary until Jan. 31, and remain covered on all welfare plans until that time.

Pope Anxious For Peace In Viet Nam

VATICAN CITY (AP) — On the eve of his annual Christmas message to the world, Pope Paul I reported to be directing a program of active Vatican diplomacy to encourage negotiations toward ending the war in Viet Nam.

Vatican sources said Wednesday night the Pope will specifically talk about Viet Nam when he makes his Christmas speech tonight.

He appealed Sunday for at least a Christmas ceasefire and the U.S. and South Vietnamese commands in Saigon said today they will observe one.

The sources said the Pope is growing increasingly concerned over the human misery of the war and fearful that the conflict will spread.

A sign of the Pope's growing concern was seen in an announcement Wednesday by Caritas Internationalis, a worldwide Catholic charity organization, that Paul has given a $100,000 Christmas donation for Vietnamese war victims of both north and south. The Pope gave $50,000 to Caritas several weeks ago for the same purpose.

Scoharie

SCOHARIE — Mrs. Gerald Huff is able to return home from Prince Edward County Hospital on Friday and reported doing nicely.

Mr. and Mrs. Carl Payne, Elgin spent a recent weekend with his mother, Mrs. Ron Payne and visited his father, Mr. Ben Payne at Rest Haven.

The AOTS Men's Club held the monthly supper meeting in Bloomfield United Church parlor Tuesday evening.

A number from here attended the Christmas concert in Bloomfield United Church on Friday evening.

CANADIAN BONDS

GOVERNMENT OF CANADA
DECEMBER 21

	1963		
	Bid	Asked	
Feb. 1, 1966	99.60	99.80	
May 1, 1966	99.48	99.63	
Nov. 1, 1966	99.30	99.45	
Sept. 15, 1966 new	99.00	99.30	
Dec. 1, 1966	98.90	99.05	
Oct. 1, 1967	97.40	97.60	
June 15, 1967-68	94.80	95.20	
Apr. 1, 1968	93.20	93.50	
Dec. 1, 1968	101.25	101.50	
Apr. 1, 1969 new	98.75	100.75	
Sept. 1, 1969	98.75	99.25	
Mar. 1, 1969 new	98.75	100.75	
Dec. 1, 1969	98.75	99.25	
June 1, 1971	97.50	98.00	
Sept. 1, 1972	93.75	93.75	
Mar. 1, 1973	93.50	93.75	
Oct. 1, 1975	99.75	100.75	
Mar. 1, 1976	99.75	100.75	
Oct. 1, 1976	99.75	100.75	
Jan. 15, 1973-78	83.75	84.75	
Sept. 1, 1979	99.75	100.75	
June 1, 1965	99.75	100.75	
Mar. 1, 1980	99.75	100.75	
May 1, 1980	99.75	99.75	
Dec. 1, 1980	99.75	99.75	
Perpetuals	73	75 ½	

Company of Young Canadians Should Be Crown Corporation Report Handed to Pearson

By GERARD McNEIL

OTTAWA (CP) — The Company of Young Canadians should be set up through a Crown corporation and should be as independent as possible, the government has been told.

A 35-page report by an organizational committee says volunteers should be chosen for their ability to serve and should be paid enough to ensure that only the rich don't apply.

Age and occupational qualifications should be broad enough to attract volunteers from all walks of life. Emotional maturity would be a major requirement.

The report, handed the government Nov. 15, was made public Wednesday at a press conference following a cabinet meeting.

Prime Minister Pearson went directly from the cabinet session to a staff Christmas party and his press secretary, Dick O'Hagan, released the report.

In an attached statement, Mr. Pearson said announcements concerning the company's future will be made shortly. Its 1967 program was already in preparation.

MANY ANNOUNCEMENTS

Other announcements:

—A special committee with Mr. Pearson as chairman and six cabinet ministers as members will study the Fowler report on broadcasting, which recommends establishment of an all - powerful agency to control the industry in ads.

—A 29-man RCAF advance party left here for Africa late Wednesday to lay out a route for Canadian participation in an airlift to Zambia. Planes will leave Edmonton and Ottawa once oil runs are established. Ottawa has asked permission to use The Congo's Leopoldville airport in the airlift and has received an assurance of cooperation.

—Deputy director Robert Phillips, 43, succeeds Tom Kent as director of the special planning secretariat in the Privy Council office and will be responsible for coordinating the war on poverty. Mr. Kent has been named minister of immigration.

—Dr. R. Richmond, now on the staff of Premier Roberts

of Ontario, will become a senior economist with the special secretariat.

The Company of Young Canadians organizing committee was headed by Dr. J. Frances Leddy, president of the University of Windsor.

The report said the company should be the federal instrument for supporting, encouraging and developing social service programs here and abroad.

Volunteers would "seek to stimulate the poor to do things for themselves."

The committee suggested close co-operation in Canada with bodies like Frontier College, which has been sending teachers into remote areas since 1899, and the Canadian University Services Overseas, which has recruited, trained and placed 538 young volunteers since 1961.

"Both the spirit of adventure and the sense of responsibility towards the community are qualities which must be possessed by the volunteer," the committee said.

He would have to respond wholeheartedly to the needs around him, seeking to remove fundamental causes.

THOUSANDS ENQUIRE

The report said thousands of young Canadians have asked how they can join since Mr. Pearson announced last April in the throne speech that the company would be formed.

It gave some ideas as to where volunteers might be needed.

"In Norfolk County, Ontario, between 40 and 50 per cent of all male non-farm wage earners received less than $2,000 a year.

"In the Kenora, Ont., area, there are 357 Indian men and only 10 of them have finished grade 8.

"Of the 1,100 communities in Newfoundland, only 129 have any form of community organization."

The company wouldn't compete with existing programs. It would exist to increase their effectiveness and supplement their work.

WORKED IN FOREST

Canada's high school youths spent 10,500 man-days in silviculture in Ontario's junior ranger camps in 1965.

MERRY CHRISTMAS
AND A
HAPPY NEW YEAR
ON BEHALF OF THE MANAGEMENT
AND STAFF OF
Roland's
STEAK HOUSE
LOCATED ON No. 37 HIGHWAY
Closing 7 p.m. Christmas Eve
CLOSED CHRISTMAS DAY
PHONE 968-7845
Mr. and Mrs. Herbert Watson, Props.
MEMBERS OF THE DINERS CLUB

Season's Greetings
Here's hoping Santa brings a sleigh full of Christmas cheer to warm the hearts and hearths of all our good friends, as their confidence and trust has warmed our hearts.

TAXI SERVICE
TRENTON
GOULD'S TAXI
DIAL 392-3242
FOR
PROMPT 24-HOUR SERVICE
392-3242

PEACE ON EARTH
Good will toward all men. This universal Christmas wish is ours to you for this holy season.
THOMPSON FUNERAL CHAPEL
Thomas C. Thompson David B. Thompson

BELLEVILLE SANITATION CO.
(Christmas Day and New Years Day collections will take place the preceding days.)

Mr., Mrs. Ira Hewton Mark 50th Anniversary

WELLINGTON — Mr. and Mrs. Ira Hewton of Wesleyville were "at home" to friends and relatives on Sunday to celebrate their Golden Wedding Anniversary. Around 170 called to wish them well.

Out-of-town guests were present from Toronto, Woller, Willowdale, Peterborough, Burkerton, Frankford, Picton, Stirling, Belleville, Brighton, Trenton, Consecon, Hillier, Bloomfield, Kingston, Carrying Place and Mt. Pleasant.

The tea table was covered with a lovely lace tablecloth, and centred with a three-tier wedding cake.

Their sons, Elmer and Charlie welcomed the guests and a daughters Mrs. Mae Miller and Mrs. Arobie Stewart and daughters-in-law, Mrs. Elmer Hewton and Mrs. Charlie Hewton, served the guests.? A granddon, John Stewart, was in charge of the guest book.

Mr. and Mrs. Hewton received lovely flower arrangements, gifts of china, a purse of money, also telegrams from family and friends from Prince Minier John Robarts and a plaque, compliments of Norris Whitney, MPP.

Mr. and Mrs. Hewton are married at Ormsby, Mrs. Hewton is the daughter of the late Mr. and Mrs. Ephriam Peters of Ormsby, and Mr. Hewton is the son of the late Mr. and Mrs. John Hewton, formerly of Ormsby. They moved to Prince Edward County in 1926, where they have resided since.

They are members of the Quaker Church, now the Society of Friends.

Mr. and Mrs. Hewton have a family of four children. Charlie of Brighton, Mrs. (Mae) Miller of Brighton, Mrs. Archie Stewart (Eleanor) and Elmer of Wellington. There are eight grandchildren and three step-grandchildren.

All of Mr. and Mrs. Hew ton's brothers and sisters were Sunday afternoon guests.

Memorial Gifts Are Dedicated

RAWDON — On a recent Sunday, Rev. J. B. Small, pastor of Carmel United Church dedicated five memorial gifts for use in the church.

Harry Brown and his daughter, Mrs. Gerald Clancy of Wellman, donated two brass vases in memory of the latter's mother, the late Mrs. Harry Brown.

Mrs. Milton Hagerman donated one matching brass candlestick in memory of her husband and the other candlestick was given by an anonymous donor.

Mrs. Ray Keating donated a silver communion cup in memory of her parents, the late Mr. and Mrs. Percy Stephens of Petherkicks Corners.

The clerk of the session, Harry Brown, presented the memorial gifts to the pastor for the dedication ceremony.

Rev. Small conducted Church Women made the presentation of an oak lectern and this also was dedicated.

WOMEN LOSE GROUND IN POLITICS — Only four women were elected to the House of Commons Nov. 8 compared with six in the old Parliament but one, Grace McInnis (right) is the first woman MP ever elected from British Columbia. She is also the first woman MP to sit for Vancouver. Health Minister Judy Lamarsh was re-elected as were Margaret Rideout (second from right), Liberal member for New Brunswick's Westmoreland and Jean Wadds, Progressive Conservative MP from the Ontario riding of Grenville - Dundas. (CP Photo)

SOCIAL and PERSONAL

AT HOME

Mr. and Mrs. Frank Stapley, Stirling, will celebrate their 65th wedding anniversary on Christmas Day. They will be at home to friends and relatives on Monday, December 27, from 2.00 to 5.00 p.m. Please omit gifts. D22-23

* * *

Mr. and Mrs. Harry Kennedy, Bridge Street East are celebrating their 57th wedding anniversary today.

* * *

Billy Conley from Gallaudet College, Washington, D.C. is spending the Christmas holidays at home in Belleville.

* * *

Mr. and Mrs. George King, also celebrated their 60th wedding anniversary on December 20 at the home of their daughter and son-in-law, Mr. and Mrs. Bert Titterson. Friends from Oshawa, Whitby, Stirling, Foxboro and Belleville were in attendance.

* * *

The girls in Phi Psi Chapter of Beta Sigma Phi held the last pre-Christmas meeting on December 13 at the home of Miss Linda Cook. Final preparations were made for the Christmas party which will be held December 18. Mr. Andy Hale was the winner of the turkey draw. The girls brought gifts to the meeting wrapped in odd-shaped packages. Later, they were auctioned and the proceeds went to the treasury.

Canadian Women Lose Ground In Fight for Political Voice

By JEAN SHARP
CP Women's Editor

Canadian women lost ground in 1965 in their campaign for numerically stronger role in federal politics, but they still made their voice heard on a variety of issues. And they made a few gains in a bid for recognition abroad.

Only four of 37 candidates were elected Nov. 8 compared with a record six in the old parliament, but they were not the satisfaction of knowing she was the first woman MP ever elected from British Columbia.

Grace MacInnis, daughter of CCF founder J. S. Woodsworth and widow of six-term MP Angus MacInnis, was elected in Vancouver - Kingsway and became the first woman to sit in the Commons as a representative of the New Democratic Party.

The other three winners were Vancouver-Health Minister Judy LaMarsh from Niagara Falls and Margaret Rideout of the New Brunswick riding of Westmoreland, both Liberals, and Jean Wadds, Progressive Conservative MP for the Ontario constituency of Grenville-Dundas.

Mrs. Rideout and Mrs. Wadds are also widows of MPs and daughters of former politicans. Mrs. Wadds, formerly Mrs. A. Clair Casselman, is the daughter of Ontario's lieutenant-governor, Earl Rowe. Mrs. Rideout's father, Vance Saunders, was once mayor of Bridgewater, N.S.

WAS PIONEER MINISTER

Early days for women in politics were recalled in July with the death of Irene Parlby of Alta. Alta., 87, minister without portfolio in the Liberal government from 1921 to 1934. She was one of five Canadian women who successfully petitioned the Privy Council for a ruling that women could be appointed senators.

Controversial questions occupied many women during the year. About 75,000 signed a petition asking Canada to clean up its television programs. A delegation of six took it to Minister Pearson and Mrs. O. J. McNeil of Regina told him the petitioners were invited to witch - hunters nor prudes.

In February, 10 women, including the Metropolitan Toronto branch president, resigned from the Voice of Women. Eight of them said in a signed statement it was because the organization had become too militant and too destructive in its work for peace.

Another sort of tangle with authority went on for weeks in Victoria when 75 - year - old Mother, Cecilia Mary and six Roman Catholic nuns refused to close their animal shelter in spite of instructions from church officials.

In September, Mother Cecilia announced she and the nuns had switched to the old Catholic Church, regarded by the Roman Catholic Church as a splinter sect.

FINED FOR OBSCENITY

Two Toronto women were involved in lively controversies. Alderman June Marks provoked headlines and a judicial inquiry with charges that city officials at least tacitly aided speculators' block-busting tactics to turn downtown neighborhoods into slums. The inquiry report said the charges were unfounded but there were changes made in housing bylaws.

Art gallery owner Dorothy Cameron put on a show called Eros '65 and had a visit from police who seized several paintings. The works were later ruled obscene and she was fined $250 but said she would appeal because the principle was important to the public.

In the realm of international recognition, Alice Girard, dean of nursing at the University of Montreal, was chosen the first Canadian president of the 800,000-member International Council of Nurses, and Merle Law of London, Ont., became the first president from outside the United States of the 25,000-member National Secretaries Association.

A new field was opened to women late in the year when the post office decided they could be hired as mail carriers because of the labor shortage. It was timed to coincide with the Christmas rush.

And there was other recognition at home. Mme Vanier, wife of the Governor-General, was appointed first chancellor of the reorganized University of Ottawa, Aileen Nicholson, a psychiatric social worker, became Ontario's first administrator of adult female institutions, and Mrs. Percy Bruden was elected chief of the Beaver Lake Indian band at Lac-La-Biche, Alta.

Ann Landers

Women Turn Alcoholic Faster Than Men

DEAR ANN LANDERS: I have a sneaking suspicion that my sister is being turned into an alcoholic by her cheating husband. It breaks my heart to see this once beautiful, gay creature become argumentative and slovenly.

I've discussed the problem with my brother and he says I am worrying needlessly — that Marge likes to get into the sauce a little but she is no alcoholic. Maybe he is right, but I'd appreciate some information to go on.

What are the facts of alcoholism in women? How can one tell? — NEEDING THE FACTS.

ANN LANDERS

DEAR NEEDING: Ooe expert, Mrs. Marty Mann, the founder and executive director of the National Council on Alcoholism, has produced a list of 4 danger signals for female drinkers. I hope you millions of ladies who consider yourselves "social drinkers" will examine the list carefully. If you see yourself in six or more of these situations, you are no social drinker, Dearie.

1. Gulping drinks.

2. Making promises about drinking — but only to herself.

3. Lying about her drinking — minimizing the number of drinks, or concealing the fact that she has had any drinks at all.

4. Taking a drink before going to a party where liquor will undoubtedly be served.

5. Feeling the necessity of having drinks at a set time every day or night.

6. Getting tired or four drinks before she can entertain her husband's boss at dinner.

7. Needing drinks for "nerves" because of a shattering day at the office or a frazzle day with the children.

8. Drinking when blue — to forget her worries.

9 Insisting on drinks as part of any special event — theatre, dinner, baseball game or even a Sunday hike through the woods.

Mrs. Mann also says that most alcoholic women start drinking later in life than men. For a man, 10 years of excessive drinking is enough to bring him to the early stages of alcoholism. For a woman, it takes much less time. They slip over the line a lot faster.

* * *

DEAR ANN LANDERS: Several months ago a good friend of mine was in a jam and needed a baby-sitter. I offered to load her the girl who sits for me.

I am now kicking myself for being so big-hearted. Twice last week when I wanted my sitter I wasn't able to get her. She had already committed herself to this friend. Now I am angry. Last night I telephoned the sitter and asked for two upcoming Saturdays. I was told that my "Friend" had booked her for the next three Saturdays.

It seems to me that before this woman tied up my sitter she should have telephoned me and asked if I needed her. I would not dream of engaging another sitter without first checking to learn if that person was planning to use her. Am I unreasonable? — SITTERLESS.

DEAR SITTERLESS: You talk about sitters as if they were not human beings, but property.

A sitter has a right to say yes to the first person who calls. If you want to insure yourself of the girl's services, line her up well in advance — which is what your friend is doing. And your friend is not obliged to call you first to clear the deal.

Church Groups

CATHOLIC WOMEN'S LEAGUE

Marmora Council

MARMORA — Christmas meeting of Marmora Council of the C.W.L. was held on Sunday evening in Sacred Heart Parish Hall with Mrs. Breen O'Connor presiding.

Mrs. Charles Lajoie, mission convener, read letter of acknowledgment from Muskoka at Comberemere, for the 30 cartons of clothing recently shipped to them. Social Action convener, Mrs. reported two gifts and eight cards sent during the month. Request for postage stamps was read from Holy Redeemer College at Windsor. Proceeds from stamps are used to assist the work of missionaries in Japan. Stamps may also be sent to the Scarborough Mission.

The president thanked ladies for their efforts in making the Christmas Fair on December 4th a success. Plans were made to provide Christmas Baskets for the sick and needy in the parish.

After adjournment, and a Christmas message from Rev. W. P. Healey, the members enjoyed caroling led by Mrs. Kay McCagg. An article from the Lea gue magazine, "The Prince of Peace at Christmas" was read by Mrs. Breen O'Conflon. A reading "The Children Point the Way" was given by Mrs. Charles O'Connor and "The Story of the Christmas Guest" by Mrs. Pagi-Brady.

Santa Claus arrived, games were played, and a social hour and lunch enjoyed.

The Experts Say

Canadians Don't Know How to Prepare Fish

By LINDA CRAWFORD

MONTREAL (CP) — Canadians don't eat enough fish because they aren't aware of the many and delicious ways it can be prepared, says the author of a new book of family recipes.

"There are two schools—those who don't eat fish because they don't like the bones and those who don't like it because it isn't properly prepared," says Trina Ulverg.

Miss Ulverg, a graduate in home economics who has worked as food consultant and hospital dietitian, is the author of Family Heirlooms (McClelland and Stewart), a book of her recipes, most of which have been in her family for five generations.

She is food editor of The Family Herald, a twice - monthly farm newspaper published by The Montreal Star.

In preparing fish, she says, the first step is to make sure it's not overcooked, a mistake made by most cooks.

"You can bake fish, in milk or in white wine with mushrooms, or you can broil it with butter and other sauces. Even if you haven't a whole fish you can stuff it by putting fillets and pieces together, and you can use almost anything for stuffing. You can deep fry fish, without covering it in batter, and then serve it cold—ideal for buffet dinners."

SERVE COLD

Miss Vineberg says Gaspe salmon, halibut, sole and haddock done this way with a bit of onion and salt and pepper are delicious.

"You can also steam fish by wrapping it in parchment or aluminum foil and putting it in a steamer or pressure cooker" But for those who don't happen to be where fresh fish is readily available, Miss Vineberg says:

"The outstanding thing you can do at this time is with chicken because chicken is cheap, cheap, cheap."

Discussing her book, the author says the recipes begin with her great - great - great-grandmother who lived in Europe and taught her daughter how to cook. When the daughter came to Montreal in 1850 she brought the family recipes with her and succeeding generations have used and added to them.

"As it was intended as a book of old recipes, only one that I have developed myself—chicken orance—is included."

Asked if the recipes in the book had been influenced by French-Canadian cooking habits, she said:

"Not really. The only one is molasses taffy, called la tire."

This is a recipe her mother picked up during her girlhood summers at Riviere-au-Renard in the Gaspe.

Miss Vineberg is an admirer of French-Canadian cooks.

"The greatest thing about them is that they use the things around them—the game and the fish out of the water — more than Canadians do.

"They go in for more heavily spiced, richer food than English-Canadians, and in this way there are a lot of things in common between French-Canadian cooks and Welsh cooks.

"French - Canadians render down pork fat and serve it with French bread in the same way Jewish cooks might render chicken fat and enjoy the crisp morsels that are left."

READERS' COLUMN

QUESTION:

What I want are your recipes for almond paste, both genuine and mock. But I want more. That recipe you gave two or three years ago for Stuffed Prunes that are served in the Dorchester Hotel in London, England. When you gave it I made them for a party and my guests have never forgotten them, nor have I - but alas! I want to make them for a New Year's party and cannot find your clipping high or low.

Estelle M.

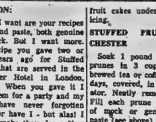

THURSDAY

Citrus Fruit Cup; Sausage and Noodle Casserole; Chunk Pickles; Shredded Harvard Beets; Lettuce and Tomato Wedge Salad; Italian Dressing; Coconaut Flake Layer Cake; Coffee.

SATURDAY
(Christmas Dinner)

Consomme Madrilene; Smoked Salmon Canapes; Roast Stuffed Turkey (see Wed.); Turkey Gravy (see Fri.); Cranberry Jelly; Fluffy Mashed Potatoes or Honey-Glazed Yams with Pecans (see Fri.); Shredded Green Beans with Mushrooms or Creamed Onions; Tossed Greens with Green Goddess Grapes and Herb Dressing; Holiday Steamed Pudding (see Nov. 29) with Superb Hard Sauce (see Nov. 29); Mixed Salted Nuts; Coffee.

ANSWER:

You timed It just right for Almond Paste rightly should not be applied to fruit cake until two or three days before serving time and the Stuffed Prunes Dorchester bears repeating at this present party time.

GENUINE ALMOND PASTE
(spread on top of rich fruit cake under the icing.)

½ lb. dry blanched almonds, ½ lb. icing sugar (measure ½ cups when sifted), ½ teaspoon salt, 1 large egg yolk, 1 teaspoon almond extract, 1 teaspoon rose water (optional).

Force almonds through fine nut knife of food grinder twice, using them through by adding the water if used. Mix with the remaining ingredients; then turn the mass out on icing-sugar-sprinkled board and knead until pliable and smooth. Form into ball, wrap well and store in jar to ripen 24 hours before applying to tops of fruit cakes and covering with smooth icing.

MOCK ALMOND PASTE

1 medium-sized sweet or Irish potato, baked,
½ lb. icing sugar, sifted (2½ cups when sifted),
½ teaspoon almond extract,
½ teaspoon rose water (buy at drug store).

Bake sweet or Irish potato at 450 deg. Fahr until very tender. While hot, split and scoop inside out into bowl. Add remaining ingredients and mix thoroughly when kneaded. This becomes firmer when cold. Must be stored air-tight. Apply to fruit cakes underneath simple icing.

STUFFED PRUNES DORCHESTER

Soak 1 pound medium size prunes in 3 cups of freshly brewed tea or coffee for 4 to 7 days, covered, in the refrigerator. Next day remove the pits. Fill each prune with a piece of quick or genuine almond paste (see above) and push into this a toasted almond. Close prunes neatly and place in fine paper cases in neat circles. (Or into a wide-mouthed glass jar if to be stored longer.) Pour over about 1 cup port, wine or sherry. Let stand so they will absorb some of the flavor. Serve with fresh sharp sour cream Or Devonshire cream (as they do at the Dorchester) if you can buy it, and a plate of lady fingers. (£1 per serving at the Dorchester.)

Belleville Chapter No. 33, Order of the Eastern Star, held Grand Officers' visit on December 17, with Trenton Chapter No. 138 as co - hostess.

The chapter room was filled to capacity with 250 members and visitors and Mrs. Wynne Tomlinson, Worthy Matron, declared the anti - room as part of the Chapter in order to accomodate the crowd.

Mrs. Tomlinson W. M. and Mr. Herbert Tomkinson W. P. presided in the east with Mrs. P. Birch W. M. and Mr. Harry Crews W. P. of Trenton Chapter, Sister Evelyne Little, Worthy Grand Matron and Brother Gordon Murray, Worthy Grand Patron of the Grand Chapter of Ontario, were welcomed and escorted to the east.

After the meeting, those present retired to the banquet hall, which was decorated with a huge Christmas tree and a Nativity scene, made by the Worthy Patron, Bro. Herbert Tomlinson. The head table guests were escorted in by ten choir boys from St. Thomas Church singing carols. Mr. Doug Davenport was organist.

ENJOY POTLUCK SUPPER

The blessing was given by Rev. Canon R. B. Wright of Christ Church before the potluck supper. Sister Dorothy McGlashon, P.D.D.G.M., presided at a toast to Grand Chapter and Sister Evelyne Little, W. G.M., responded. She told of her projects for her year. They are, Esther Chapter Star Training Awards for Religious Leadership) to help student nurses, Sister Terrence Nightingale Home; the Grand Chapter Benevolent, and the Canadian Arthritis and Rheumatism Foundation.

Sister Luella Brickman, P.D. D.G.M., introduced the head table guests.

Rev. Canon Wright, introduced the Sister Dorothy McGlashon, P.D.D.G.M., pro. gave a Christmas message and was thanked by Br. Harry Crews W. P. of Trenton.

Mr. Davenport played the organ, lent by Bro. Harold Howling, and accompanied choir boys and audience in the singing of carols.

MARK'S FISH HOUSE

"IF IT SWIMS, WE HAVE IT . . AND WE COOK IT"

Also fresh oysters, stewing size and oysters on shell.
Fresh super jumbo shrimps and cocktail shrimps.
Fresh broiled lobster and live lobster.
Fresh salmon.

352 FRONT ST. DIAL 962-0081

Attention Ladies!!

RED CROSS

HOME NURSING CLASS

REGISTERED NURSE INSTRUCTRESSES
REGISTRATION FEE .... $1.00 (Including Book)
TIME: MONDAY JANUARY 17th, 1966
7.30 P.M.
PLACE: DEMONSTRATION ROOM
EDUCATION HALL
BELLEVILLE GENERAL HOSPITAL
Classes Will Be Held Every Monday.

AVOID THE LINE-UP AT THE STATION

BUY YOUR TICKET FOR THE RAIL LINER AT

Rolph's TRAVEL CENTRE
YOUR C.N. AGENT
227 Front Street - Belleville

DIAMONDS

RONALD KEEL
JEWELLER
296 Front St. at Victoria Ave.

LEE GRILLS DAIRY

Delicious EGG NOG

Available From Your Friendly Milk Man
We Are Distributors For

NEILSON'S Famous ICE CREAM

In Bulk - In A Variety of
Sizes and Flavors
RETAIL AND WHOLESALE

CASH AND CARRY MILK PRICES AT THE DAIRY

LEE GRILLS DAIRY LIMITED
237 COLEMAN STREET 968-8229

Successful Living

Senior Citizens Keep Tabs on One Another

DEAR DORIS: What can be done when sudden illness makes it impossible for a lonely elderly person to call for help? If such a one is living alone a stroke might mean that even his telephone is too far away. — WORRIED.

DORIS CLARK

DEAR WORRIED: You're right that it's a real concern. The telephone is a lifeline to outside persons, but you do have to be able to get to it, to dial, and to speak.

One brainwave comes from the Leaside, Metro Toronto, branch of the Ontario Red Cross.

Here, elderly persons check up on each other, by way of a telephone chain — sort of an each-one-reach-one arrangement. The captain calls one; the called-on dials the next, who dials the next. And so on down a list of six.

If there is no answering hello, the captain is the next one dialed. He checks, then alerts the Red Cross to the unanswered telephone. A worker hops in her car for a personal investigation.

Thus our senior citizens in one community at least, take care of an important service for themselves. Not to mention the morale builder that a daily telephone call from a friend can be!

We'd like to hear from our readers about what is being done in other centres. Any special plans will be shared with the delegates of the Canadian Conference on Aging, taking place in Toronto at the end of January. People who work for and with the elderly in various parts of Canada will be comparing notes at the sessions.

* * *

DEAR DORIS: I am a wiser aged 46, though friend say I look much younger. I am in a boring job and wonder if it is too late to make a change.

I have always been interested in hospital work such as nurses did or something like that. — STILL YOUNG.

DEAR STILL: Practical nurses often take training at your age and older, if they are in good physical health. Go to the teaching hospital in your area and ask about courses offered where you live.

Finding work we can enjoy is worth no end of effort.

* * *

DEAR DORIS: Is wheat germ oil useful for humans? What is it?

This is for the protection for some people as they do not know what they are using, which could be harmful.—PUZZLED.

DEAR PUZZLED: Wheat germ oil comes from the germ of wheat — the food-friendly germ, this time, from which wheat germinates!

Wheat germ is rich in the B vitamins, which every human body needs for the proper use of other foods. Most people don't need to take such things as daily doses, just as long as they eat the right things regularly. Trouble is, some don't. This oil is not harmful.

* *

(Longer, fuller replies went privately to those correspondents who enclosed a stamped, self-addressed envelope.)

Home and School Association News

CENTRAL SCHOOL

Mrs. Borden Bell presided at the December meeting of Marmora Home and School Association held at the Central School last week. Mr. Kenneth Gillies, principal, took attendance and banners went to Mrs. Dorothy Park and Miss Gayle Aikington.

Reverend Kenneth Bauder gave an inspiring Christmas message and was thanked by Mrs. Bell. A tape recording of Christmas carols by children of Earl Prentice School and Central School was re - played and enjoyed by parents. Lunch was served by Grade 3 mothers.

PILLOW TALK

Dear Susanna: Our son's room seems larger and has taken on the appearance of a office we provided him with a directional bed — no headboard.

The only difficulty resulting was that, he didn't have anything substantial against which to prop his pillow when reading in bed before he settled down at night.

I covered two perfectly good seat cushions from a discarded chesterfield with the same material as in his drapes. These provide the necessary prop for his pillows and are so flat though they have been professionally designed.

During day they are most attractive standing up at the head of his bed, or just left stacked on the floor as decorator cushions. If they are to be used for sitting around on the floor as well, it is wise to cover sides with plastic. — Homemaker.

* * *

Dear Susanna: Hardened glue in a tin or bottle will soften in a most cooperative manner when a little vinegar is added.—Betty Jean Barker.

* * *

Dear Susanna: Could you or some of your readers help me? Is there any way to stop cherries from falling to the bottom of a pound loaf? — Mrs. L. Hedges.

You've picked a stickler but maybe we can help a bit:

For one thing, you'll find the cherries are usually more likely to stay evenly suspended in the cake when an all-purpose (bread) flour, rather than pastry flour, is used.

Secondly, it is wise to flour the cherries with part of the measured flour, before adding to the batter.

The butter or shortening should not be overly soft, and it is important to bake the loaf at just the right temperature. If it is baked too slowly, the fruit is more likely to sink to the bottom.

Finally, commercial bakers advise that they wash off the syrup and carefully dry the candied cherries before incorporating them into the cake — they feel that this also helps.

SAVE your MONEY
FOR CHRISTMAS FUN!
OPEN AN ACCOUNT
AT
BOOTH RADIO & TV
ITS FRONT ST. CORP. City Hall

Sporting Goods - Cameras
TV - Hi-Fi - Ranges - Washers
- Dryers.

NO MONEY DOWN
No Payments Till Next Year

Music Pupils Present Yule Concert

The Harmony Studio Club met at the home of Mrs. Emily Veley, R. M. T., on Saturday evening.

Mrs. Veley opened the meeting and extended a hearty welcome to students, parents and guests. Reports from the secretary and treasurer were heard.

The first part of the program consisted of grade work accomplished so far this season. The following pupils performed at the piano: Joel Oliver, Deborah Grass, Margaret Lewington, Melanie May, Beverly Lewis, Kathryn Sine, Beverly Hitchon, Kathryn McGeown, Diane Shorey, Carolyn Lewis, Linda Noakes and Evelyn Terry.

Three students then played the necessary requirements to pass them from one grade to another. From Grade I to Grade II - Susan Cook and Peggy Mackay. From Grade II to Grade III - Frances Faulkner. Mrs. Veley presented each of these successful pupils with Cards of Merit.

CHRISTMAS MUSIC

Mrs. Veley and James Noakes opened the Christmas music part of the program with a piano duet "The Holy City" by Stephen Adams. Others contributing piano solos at Christmas carols were - Deborah Grass, Margaret Lewington, Helen Kreshka, Joel Oliver, Ann Keshula, Melanie May, Peggy MacKay, Kathryn McGeown, Linda Noakes and Carolyn Lewis. Carolyn and Beverly Lewis also favored with a piano duet and Deborah Grass and Susan Cook each playing with Mrs. Veley.

The musical portion of the program was brought to a close with the playing of "Hallelujah Chorus" by Dr. Arne for duet by James Noakes and Mrs. Veley.

Christmas parcels were exchanged and refreshments were served by the club hostesses.

Crescent Lodge Marks Birthday

THOMASBURG — On Monday evening a special program was planned by Crescent Rebekah Lodge, Thomasburg, as the lodge was celebrating its 52nd. birthday, with one charter member, Mrs. Irene Coulter, present.

Sister Coulter was called to the front of the lodge room by Noble Grand Sister Joyce Hall, who presented her with a certificate, making her an honorary member of the lodge.

District Deputy President Sister Joyce Hall presented her with a bouquet of yellow mums.

After the close of lodge proceedings District Deputy President Sister Bisher and District Deputy Grand Master of the I.O.O.F. lodges in the district, Bro. Wesley Farrell, presented a short program.

Readings were given by Sister Eva Farrell, Sister Helen Hagerman and Brother Cecil Green. Several numbers by a rhythm band composed of lodge members and accompanied by Sister Merle Mumby on the accordion were enjoyed.

A number of old time records played on the first type of "talking machine" ever to be built brought expressions of pleasure from the audience.

A dialogue by Sister Fisher and Brother Farrell was followed by the showing by Mrs. Kenneth Jeffrey of slides taken by her daughter last summer on her European tour.

Lunch was served following the singing of the birthday song with Sister Irene Coulter cutting the birthday cake.

NEARS ROUND FIGURE

Japan's population reached 98,281,933 Oct. 1, 1965.

MAY WE SUGGEST...
Give yourself one of the many luxurious fur-trimmed coats.

Available at all Fairweather stores in Ontario

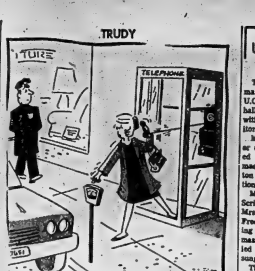

Soviet Women Want to Be More Beautiful

MOSCOW (Reuters) — Russia plans to set up a new scientific centre to discover how to make women even more beautiful under communism.

The new research institute of cosmetics will keep 300 experts busy working on new techniques for beauty.

Russia's older revolutionaries frowned on beauty aids such as lipstick and cosmetics. Now, the beauty trade has become a flourishing industry, and modern Russian girls are quick to copy Western trends.

The new institute will back up 185 beauty specialists, doctors and plastic surgeons working at the Moscow Cosmetics Institute, known as the Beauty Institute.

This was opened in 1937, shut down during the Second World War and reopened in 1945, with its main task to mend men's faces scarred in battle. When this job was done, the institute turned to making women beautiful.

Soviet beauty treatment has a strong medical base, and qualified doctors advise on how to overcome wrinkles and other facial problems.

Thousands of women come to the institute on Gorsky St., Moscow's main thoroughfare, for a "consultation," costing only one ruble ($1.20), less than the price of a good theatre seat.

Moscow beauticians—all except six are women—lay out across the country regularly to give consultations in 112 cities.

Cannot Use Courts for Punishment

WINDSOR, Ont. (CP)—Quarrelling married couples must not use the courts to punish their spouses, Magistrate Gordon Stewart said Wednesday.

He spoke out against wives who charge their husbands with assault, make up and withdraw the charges in court.

"One of these days people who use the courts just to straighten out their husbands are going to start paying costs," he told a Sandwich West housewife who had withdrawn assault charges against her husband.

It was the second time the couple appeared in court this year on the same charge.

Church Groups

ST. MARK'S GUILD

DESERONTO — St. Mark's Guild held its final meeting for the year early this month, beginning with a potluck supper in the parish hall. This was followed by a short business meeting, and was concluded with carol singing, with the rector, the Rev. A. F. Dowdell as accompanist.

Reports for the year were made and accepted, and the balance of funds on hand was voted to the wardens. The bazaar report was surprisingly good, and there was such a large attendance despite the unseasonably heavy snow that day.

The first meeting of 1966 will be held January 10, when officers will be elected.

WOMEN'S MISSIONARY SOCIETY

MARMORA — The Christmas meeting of the Women's Missionary Society was a Candlelight Service held Sunday evening in Marmora Free Methodist Church.

The program conducted by the president, Mrs. Everett Barrons, included many beautiful Christmas numbers: choral groups were led by Eldon Hardy and Mrs. Bitchie Wells and "The Christmas Story" was read by Rosetta Casselman.

Beaver Creek ladies provided a skit "The Best Gift," and Mrs. Murray Walker read a poem entitled "Ready for Christmas." Mrs. Penny Barrons sang a solo "Christmas" and there was a song by two juniors. A selection was played on the accordion by Lorne McKee with Mrs. Harry Mawer at the piano.

The president read a story, "Christmas Eve" and Mrs. Kenneth Bauder sang a number.

The meeting was closed by Rev. Kenneth Bauder.

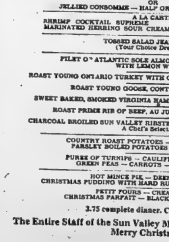

TO OUR MANY FINE CUSTOMERS
WE WISH YOU
A MERRY CHRISTMAS
AND HAPPY NEW YEAR
LITTLE OVEN BAKERY

U.C.W. Meetings

THOMASBURG U.C.W.

THOMASBURG—The Christmas meeting of Thomasburg U.C.W. took place in the church hall on Wednesday evening, with about 30 members and visitors present.

Mrs. James Seekings, leader of the evening group, opened the meeting with a Christmas poem. Mrs. Freda Morton was in charge of the devotional period.

Mrs. Royna Fraser read the Scripture followed by prayer by Mrs. Marion Morton. Mrs. Freda Morton gave an interesting meditation on the Christmas Story. Carols, accompanied by Mrs. Seekings, were sung.

There will be just one group in the future with the meetings alternating in the afternoon and evening of the second Thursday of the month.

PROGRAM FEATURES CAROLS

The program...which was in charge of Mrs. A. P. Smith, included singing of more carols, accompanied by Mrs. Henry Morton, and readings by Mrs. Harold Morton, Mrs. Gerald Morton, Mrs. Ross Wilson played two Christmas selections on the piano.

Two contests were conducted by Mrs. Laurieson Grills and Mrs. Gerald Morton.

The highlight of the evening was a comic skit with Mrs. Royna Fraser as Santa Claus, and Mrs. Lorne Coulson as Mrs. Santa Claus, on the night before Christmas.

An exchange of gifts, distributed by Santa Claus took place.

Supper was served buffet style by members of the evening group.

Mrs. Smith was presented with a gift for which she graciously thanked the gathering.

Mrs. Ruth Seekings thanked all those who had in any way helped to make the event such a success.

FLEW TO RENDEZVOUS

BARRIE, Ont. (CP)—Graduates of Vancouver's Templeton junior high school signed a pact years ago to hold a reunion in 1940. The first was so successful they decided to meet again every five years. Mrs. Kay Rhoades lost touch with the group on moving to Ontario but recently attended the sixth reunion in Honolulu.

Bridal Ensembles Will Be More Old-fashioned

MONTREAL (CP)—The Canadian bride of 1966 may look as idyllic as a Wordsworth ballad or as avant garde as cafe a go-go on a Saturday night.

The old - fashioned country wedding, the "baby doll" and the hooded costume were reemerging themes in the spring-summer 1966 press showing Wednesday of bridal ensembles by Portrait Gowns Ltd.

A new look with the distinctive flavor was the "cape" — a loose tunic of lace or chiffon over a simple sheath.

The romantic, countrified look appeared in a collection of shirtwaists inspired by European folk dress. Puffed sleeves, elaborate bodices and lavish use of lace were the garb.

Catering to the young were several variations on the granny gown theme. Skimmers and A-lines flowed from the high empire waist. Favorite fabrics in this group were embossed and embroidered cotton.

The "appaction" hood, copied from the garb of medieval monks, came attached to gowns or in matching capes and coats. One costume-like cape of chantilly lace had a matching hood convertible to a mantilla.

Creations were by Portrait's designers Anna Knoll and Emilie Salas.

LACE DOMINATES

In fabrics, lace played a major role. Alencon, guipure, cluny and chantilly were used for overskirts, coats, veils and as applique.

New on the scene was "patachou," a slubbed cotton resembling wool crepe.

Millinery was important with helmets, turbans and Juliette caps appearing along with more traditional veils. One helmet inspired by the crusaders of the middle ages was covered with silk flowers.

Emphasis was on the delicate, lightweight look with veils, flowers and casts in tulle, organza and lace.

Several creations came with sleeveless coats, sometimes matching the dress sleeve. One tuxedo jacket had a cutaway coat ending in a floor-length train.

Other innovations were the use of ornate ribbon lace for bodices and sleeves and handmade flowers scattered on skirts.

Still popular were the kitchi, or bell-shaped sleeve and the Spanish influence — mantillas, flamenco sleeves and tiers of lace ruffles.

WORKS IN UNIFORM

HALIFAX (CP)—Mrs. Leonard Knight, in charge of all of women's activities of the Salvation Army in Nova Scotia, has served on both coasts of Canada and in London, Stratford, Cambridge and Leamington Spa in England. Major Knight's advice is "Join the Army and see the world."

JOIN US FOR Christmas DINNER!

FRUIT CUP A LA COURTENAY
ASSORTED JUICES — CREAM OF OLIVES
OR
OLD FASHIONED CHICKEN BROTH — CREAM OF TURKEY SOUP
OR
JELLIED CONSOMME — HALF GRAPEFRUIT ORENADINE

HERRING TIDBITS, SUPREME ..... A la CARTE
MARINATED HERRING SOUR CREAM 1.25
1.00

TOMATO SALAD JEAN LOUISA
(Tossed Onion Dressing)

FILET O' ATLANTIC SOLE ALMONDINE, VIEUX MOULIN
WITH LEMON WEDGE

ROAST YOUNG ONTARIO TURKEY WITH CHESTNUT DRESSING & GRAVY
ROAST YOUNG ONTARIO CONTINENTAL PARSNIPS

SWEET BAKED, SMOKED VIRGINIA HAM, WITH PANCY RAISIN SAUCE

ROAST PRIME RIB OF BEEF, AU JUS, SPECIAL CHRISTMAS

CHARCOAL BROILED SUN VALLEY SIRLOIN STEAK WITH FRESH MUSHROOMS
A Chef's Selection

COUNTRY ROAST POTATOES — CREAMY MASHED
PARSLEY BOILED POTATOES — FRENCH FRIES

PUREE OF TURNIPS — CAULIFLOWER AU HOLLANDAISE
GREEN PEAS — CARROTS — CORN NIBLETS

HOT MINCE PIE — DEEP APPLE PIE
CHRISTMAS PUDDING WITH HARD SAUCE — PUMPKIN PIE

FRUIT FOURS — CREAM SLICES
CHRISTMAS PARFAIT — BLACK DIAMOND CHEESE

3.75 complete dinner. Children 1.75

The Entire Staff of the Sun Valley Motor Inn wishes you a very Merry Christmas

FOR RESERVATIONS CALL 962-9211
Make Reservations Early!

Sun Valley
MOTOR INN

Legion News

BRANCH 227

MARMORA — At the December meeting of the Canadian Legion, Marmora Branch 227, approval was given to the following donations: Marmora Recreation Committee for musical instruments — $25; Cordova Arena — $10; Christmas Santa Claus Treats — $25; T. B. Seals — $5.

Plans were made for the Legion annual Christmas welfare work. This year there will be about 75 baskets of food and treats supplied for needy families, and as many gifts for the sick and shut-ins in the district.

ANNOUNCE WINNERS

Winners were announced of the essay contest "How Remembrance Day Should Be Observed" conducted by the Legion in the senior group, grades 10 to 13 Ronald Grey, Marmora H i g h School, won first prize of $10. In the junior group, grades 6 to 9, first prize was won by Alice Casselman, Delore Public School and Jeff Rothermel of Marmora High School won 2nd prize of $5.

All entrants were given a dollar for their efforts. Essay winners will be entered in the District Ontario-Canadian Contest. In January there will be a public speaking contest in junior and senior groups and topics will be speaker's choice.

Deseronto News

Carol Singing Marks Church Festivities

DESERONTO — St. Mark's Anglican Church in Deseronto held its candle-carols service with nine lessons last Sunday evening. Readers of the lessons were Mrs. Lawrence Charles Gray, Donald Armitage, Craig Spence, C. A. Sarsfield, Master Brian Coles, Master Brian Jackson, Jack Layfield, and the rector the Rev. A. F. Dowdeb.

The congregation joined in the Christmas hymns, the processional hymn, "Once in David's Royal City" and two others.

The senior choir sang eight carols and the junior choir sang "Peace on Earth" as its anthem during the offertory, and another carol "There Comes a Vessel Laden," was offered by Mr. George Topping as a solo. Charles Kalpfli is the choir master and organist.

The church was beautifully decorated for the service, with a lighted tree, and evergreens and candles in each window. On the altar were two tall candelabra, each holding eight candles. There was a good congregation to worship at this service, so true to the real spirit of Christmas.

ST. MARK'S CAROLLERS

Members of the choir of St. Mark's Anglican Church in Deseronto, and of the Girls' Auxiliary joined forces Monday evening to carry Christmas music up and down the streets of the town, and to gather g r e a t cheer about them as they sang on the street corners. Several homes were visited also, especially where there were old folk. One house is home for five out-patients of the Ontario Hospital. Back at the parish hall o n c e more, the carollers had a social hour and enjoyed the refreshments served by a group of ladies of the church.

QUEEN GROWS FORESTS

About 4,000,000 cards of timber are cut each year from crown lands in Ontario.

Wellington

WELLINGTON — Mr. and Mrs. Bill Adams, Mr. and Mrs. Gordon Parks and family will spend Christmas day with Mr. and Mrs. Floyd Adams and family at Campbellford.

Mr. Michael Goodmurphy, who is attending University at Windsor, Miss Penny Goodmurphy and Miss Marjorie McVickers of Belleville are spending the Christmas holidays with Mr. and Mrs. Charlie Goodmurphy.

Mrs. David Jackson, West Lake, Mr. and Mrs. Allan Noble of Kitchener and Mr. Clayton Greatrix of Bloomfield will be Christmas day guests of Mr. and Mrs. Harry Wright. They will be joined later in the day by Mr. and Mrs. Foster Jackson and family of West Lake and Mr. and Mrs. Donald Wootain View.

Mr. and Mrs. Tony O'Shea of Kingston will spend the Christmas holiday with Mrs. O'Shea's parents, Mr. and Mrs. Charles Benway.

Christmas day guests of Mr. and Mrs. Robert Pearnell will be Mr. and Mrs. Chandler Jeffrey, Brenda and David, Mrs. Jeffrey and Bonnie of Trenton, Mrs. Goldie Fitzgibbon of Clinton and Mrs. Kay Irvin.

Mr. and Mrs. W. J. Jones, Bill and Bob of Markham will spend Christmas with her parents, Lt. Col. and Mrs. W. A. Davern.

Mr. and Mrs. Walter Evans and family of Brooklin and Mr. and Mrs. Fred Courneyea and family of Gilead will be guests of their parents, Mr. and Mrs. B. A. Evans on Christmas day.

Christmas day guests of Mr. and Mrs. Clifford Channell and Gary will be, Mr. and Mrs. George Bailley, Mr. and Mrs. Donald Channell and Bonnie, John, Mr. and Mrs. Elmer Osterbout, Diane and Janice of Toronto, Mr. and Mrs. Bill Bowser, Darnell and Andrea, Mrs. Herb Channell and Miss Kathleen Channell.

Mr. and Mrs. W. S. Martin and girls of Cooksville, Mr. and Mrs. Frank Martin and Beverley Baker and Mr. Bill Baker of Oshawa, Mr. and Mrs. Hilton McCartney of Picton will be guests of Mr. W. H. Teskey on Christmas day.

Mr. and Mrs. Charles Bowery, Mr. and Mrs. Tony O'Shea of Kingston and Mr. Christmas evening guests of Mr. and Mrs. Ross Benway and family, Hillier.

Christmas day guests of Mr. and Mrs. Jack McNeill are: Mr. and Mrs. Ray Bishop and family, Mrs. B. C. Bishop; Mrs. S. Down and Mr. and Mrs. Badgerow and Mark.

Mr. and Mrs. Gerald McGill and boys of Bay Ridges will spend Christmas with her mother, Mrs. Ira Burd.

Raymond and Larry Lawrence will spend Christmas with their mother, Mrs. Ormond Ostrander at South Bay.

Guests of Mr. and Mrs. Ralph Preston on Christmas day will be Mr. and Mrs. Ray Preston and Mr. and Mrs. Claude Preston and family of Bethesda.

Mr. and Mrs. Elmer Ward of Bowmanville, Mr. and Mrs. Perry Spencer and Mrs. Fred McConnell will be Christmas guests of Mr. and Mrs. Gerald Ward Red family.

Mr. and Mrs. Godfrey Upton will spend several days at Christmas with their daughter, Mrs. Gilbert Cramen, Mr. Cramen and family in Toronto.

Mr. and Mrs. Morris Campbell and family are spending Christmas in Belleville, guests of Mr. and Mrs. Gerald Campbell.

Mr. and Mrs. Dan Greenfield and Patsy and Mrs. E. Rodway will be guests of Mr. and Mrs. Larry Greenfield at Cherry Valley.

CLU BTO GET RIGHTS

ALBUQUERQUE, N.M. (AP) A club called the Divorced M a n ' s Protective Association has filed papers for incorporation here. The group says it wants to modernize divorce and obtain equal rights for men and women in divorces.

QUEBEC BOOSTS INDUSTRY — Sparks fly as a Chevrolet takes shape at the new General Motors plant at Ste. Therese-Ouest, Que. Increasing industrial production has been behind the rise in Quebec's gross national product this year. (CP Photo)

Quebec Economy Is Unable To Grow Faster Than Nation

By CLAUDE HENAULT

QUEBEC (CP)—The Quebec economy has come through another year of progress in 1965 but the view of the future is obscured by the prospect of reduced U.S. investment in Canada and tighter credit.

On the average, the economy kept pace with that of Canada as a whole. The estimated increase in the province's Gross National Product was eight per cent, around the level of the national figure but lower than the 9.3 per cent for Quebec in 1964.

Storm warnings, offsetting the generally optimistic economic climate, were hoisted toward the end of the year by Premier Jean Lesage, taking note of the Washington announcement that the U.S. is curbing foreign investment and the rise in interest rates.

These decisions "will affect education, new factories, universities, development of natural resources, salaries and wages," the premier said.

"The more pressure we exert at the present time in Quebec for construction, particularly between now and 1967, the more we create a situation which unavoidably engenders and nourishes the spiral of inflation."

It was premature to say what would be the long-term results of the policies but it would be necessary to set up strict construction priorities "so as to best use the finances which we will be able to obtain at reasonable interest rates."

BUILDING BOOMS

Government ecoomic statistics just announced give cause for an indication of general growth:

—New construction totalled $2,380,500,000, up 21.6 per cent.

—Gross farm revenue was $567,990,000, up 3.6 per cent.

—Investment in new enterprises was $4,128,400,000, up 14.6 per cent.

—Unemployment dropped to 5.6 per cent from 6.4 in 1964.

—Wages totalled $6,840,000,000, up 10.2 - per - cent increase, while the number of employed rose 4.4 per cent to 1,308,000.

A variety of individual projects contributed to the growth. A Canadian-financed assembly plant for Peugeot and Renault cars started operating in November at St. Bruno, east of Montreal, and a General Motors plant began production in September at St. Therese, also in the Montreal area.

Three thousand men were employed on the $1,500,000,000 Manicouagan - Outardes hydro electric development in northeastern Quebec. It is already providing power although not scheduled for full operation until 1973.

Some $70,000,000 in construction contracts hsb been let for the 1967 Montreal world's fair which is expected to cost $450,000,000.

During the year plans were announced for a $250,000,000 integrated steel mill to be built at Becancour on the St. Lawrence River and be in operation by Oct. 1, 1969.

HELP BUILD OTHERS

The importance of these projects lies not only in the employment and products they produce but also in the other industries they attract, said a senior official of the Quebec trade and commerce department.

For example, Duplate of Canada was building a plant at St Therese to provide windscreens and windows for the cars being made there, and Firestone was putting up a multi-million-dollar plant at Joliette, Que., to supply tires.

Dominion Steel and Coal Corp. had announced plans for a $40,000,000 steel-rolling mill at Contrecoeur near the Becancour plant.

The spokesman added that the government had undertaken negotiations with other firms and there were concrete indications that other plants would be set up to supply parts.

In the pulp and paper industry, a $40,000,000 project is being built at Miller's Bay by Consolidated Paper Corp., a $20,000,000 Canadian International Paper Co. plant is going up at Matane, and a $50,000,000 Dominion Tar and Chemical Co. project is going in at Quebec.

Profitable operation of the Miller's Bay and Quevillon plants requires elimination of the Quebec law that now prevents Sunday operations, a provincial Tax commission is studying the possibility of changes in the law but the firms apparently are already certain it will be changed.

WATCH FOR THE UNBELIEVABLE

NEW & USED T.V.

HOPKIN'S

RADIO & TELEVISION REPAIRS

962-3259

107 Station St. Belleville, Ont.

Repairs to all makes — Credit Terms Available

Color Service - T.V. Rentals

LOW RATES - ANTENNAS & ROTORS

24 Hour - 7 Day Service

T.V. TIPS

1. Be sure the set is plugged in.
2. Is the antenna wire properly attached.
3. Is the antenna facing the right direction.
4. Are all the tubes lighting up.
5. Are the controls adjusted correctly.
6. CALL US FOR DEPENDABLE FAST SERVICE

KEEP THIS HANDY AND MAKE THESE SAVINGS

SAVE $5.00 — HOPKIN'S RADIO & TV REPAIR This Ely Worth on a NEW PICTURE TUBE installed by us.

SAVE $1.50 — HOPKIN'S RADIO & TV REPAIR This Ely Worth on any SERVICE CALL or shop repairs.

SAVE $1.00 — HOPKINS RADIO & TV REPAIR This Worth on any tube purchases of $5.99 or over at our shop.

Holiday Greetings

TO OUR FRIENDS AND CUSTOMERS

Compliments of The Season

TO EVERYONE!

MANAGEMENT AND STAFF OF

PLANE'S CONCRETE

R.R. No. 5, BELLEVILLE

Frankford

FRANKFORD — Miss Donna Chase of Queen's University, Kingston is spending the holiday season with her parents, Mr. and Mrs. Preston Chase.

Miss Shirley Sargisson of Peterborough and Mr. James Curry of Oshawa were recent guests with Mr. and Mrs. Gerald Curry.

Mr. John Beach of Trent University, Peterborough is spending the Christmas holidays with his parents, Dr. and Mrs. J. Beach.

Mr. and Mrs. Oscar Reynolds and family of Madoc, Miss Sharlene Vosburgh and Mr. Keith Reynolds were Sunday guests with Rev. and Mrs. A. Carson.

Miss Bonnie Rowe of Western University, London, is spending the holiday season with her parents, Mr. and Mrs. Raymond Rowe.

Rev. Jack West was a weekend guest with Rev. and Mrs. Fred Spring and family and guest speaker at the three-day Crusade in Full Gospel Tabernacle.

Miss Joan Gilmour of Gerald Williams' University, Montreal is spending the Christmas holidays with her parents, Mr. and Mrs. T. J. Gilmour.

Mr. Joseph Rabel of Western University, London, is spending the holidays with his parents, Mr. and Mrs. Frank Rabel.

Sunday guests with Mr. and Mrs. Raymond Rowe and family were: Mr. and Mrs. Ted Gilpin of Hamilton, Miss Celia Morgan and Mr. and Mrs. Ernest Brown all of Toronto.

Mr. and Mrs. N. Burrowes of Belleville were recent guests with Mr. and Mrs. Harold Terry.

Mr. and Mrs. Doug Gee and family of Kingston and Mr. and Mrs. Wally Cleveland were guests with Mr. and Mrs. Harold McLeod and family.

Mr. and Mrs. Harold Terry were recent guests with Mr. and Mrs. Harry Slingerland.

MARKS 80TH BIRTHDAY

On Sunday afternoon, Mr. and Mrs. Irvin Smith of 56 James Street entertained 40 relatives in honor of Mr. Thomas Cleveland, who celebrated his 80th birthday.

The home was decorated with pink for the happy occasion. Relatives attended from Schell burnie, Reddendale, Odessa, Kingston, Oshawa and St. Lambert's, Quebec.

A buffet luncheon was served.

SLA PARTY

Miss Zelda Halsall entertained her Sunday School class of girls in Ross Lowery Hall on Saturday evening. They enjoyed caroling and returned to the hall where the U.C.W. served refreshments. The girls exchanged Christmas gifts with one another.

Smallwood Said Ready To Retire

ST. JOHN'S, Nfld. (CP) — Premier Joseph R. Smallwood of Newfoundland says his mind now is "completely made up"— he is ready to retire. But he won't say when.

The sprightly "Joey" — as most Newfoundlanders know him—celebrates his 65th birthday Friday, having passed what he terms "one of the most arduous years of my life."

He said in an interview his decision to step down as premier and head of the Liberal party in Newfoundland is "completely final." But there are certain jobs he feels he must complete before retiring because "in all honesty, I've not done so cowardly and I don't like to be cowardly."

The unfinished work to be taken care of is undoubtedly the Churchill Falls power project in Labrador, which is not only his brain-child but has been nutured by him for 10 years. He foresees that when it comes to construction would begin this year but this hardly seems possible now.

Moira

MOIRA — Mr. and Mrs. Gordon Melmoy, Peter, Gary and Heather, Mrs. Lorne McMullen and Grant recently visited Mr. and Mrs. Wallace Melmoy.

Mr. Gordon Graham and baby of Oshawa and Mrs. Jim Hughes of Toronto recently visited their parents Mr. and Mrs. Gilbert Thompson.

Mr. and Mrs. James Vanderwater has moved into their new home in the village, while Mr. and Mrs. Ken Thompson and children have taken possession of Mr. James Vanderwater's farm.

Mr. and Mrs. Martin Hawley of Gananoque were weekend guests of their parents, Mr. and Mrs. John Holden.

Sunday morning the White Gift Service was held at Moira United Church.

Relatives attended from Schell burnie, Reddendale, Odessa, Kingston, Oshawa and St. Lambert's, Quebec.

A buffet luncheon was served.

SLA PARTY

Miss Zelda Halsall entertained her Sunday School class of girls in Ross Lowery Hall on Saturday evening. They enjoyed caroling and returned to the hall where the U.C.W. served refreshments. The girls exchanged Christmas gifts with one another.

St. Ola

ST. OLA — Mrs. Harry Phillips is visiting with her daughters in Trenton.

Mrs. Jim Derry of Gilmour, Mr. Allan Robbins of Ormsby and Mr. Bill Rosenau of Salt Lake and Willoughby, Ohio, are reported to be making good progress after major surgery.

Rev. H. G. Lester, superintendent of Home Missions, conducted Sunday services and administered the Sacrament on the St. Ola pastoral charge.

Mr. and Mrs. Allen Carroll were guests on Saturday evening at the twenty-fifth wedding anniversary of Mr. and Mrs. Gordon Stewart in Brighton.

There will be a New Year's Eve dance in St. Ola Orange hall, with Poulain's orchestra in attendance. The 500 and euchre party will be held the same evening in the upstairs of the Orange hall.

Mrs. Don Sprackett was the lucky winner of a popular table lamp made by Carlson's Carrol.

Greetings are received from Rev. Samuel and Mrs. Fuller and Stephen of Belmont, Ont., Mrs. Fuller received a call to the United Church in Belmont in July and journeyed from Moose Jaw, Saskatchewan, where he has been serving the last few years. Mr. Fuller served the St. Ola United Church charge in 1953-1957.

The St. Ola United Church Official Board met Friday evening in Ormsby Church, Rev. T. Colwell of Coe Hill and Mr. R. V. Cook of St. Ola, presided.

Tyendinaga

TYENDINAGA — Mr. and Mrs. C. W. McLean have returned home from Buffalo, having spent a week with his sister, Mrs. J. Cross. They also attended the 50th wedding anniversary of Mr. and Mrs. Wilbert Cross of Cannifton.

Mr. and Mrs. Harold Skelly is a patient in Belleville General Hospital.

Mr. Stan Watson has returned home after spending two weeks in hospital.

St. Andrew's young people's Roslin conducted a candle light service in Roslin Presbyterian Church Sunday night.

Mr. Garfield Sayers has been spending a few days with his sister, Mrs. G. Carter.

PUT TRADITION TO WORK

PITT MEADOWS, B.C. (CP) — The office of fence viewer is being revived in this Fraser Valley community. Three viewers will settle any disputes over fences that may arise between property-owners.

May We Take This Opportunity To Thank Our Many Customers For Their Valued Business Throughout The Year We Wish You All A

Merry Christmas and Prosperous New Year

Wm. BELCH and SONS

BUILDING CONTRACTORS

90 PINE STREET — BELLEVILLE

Weekly Youth Page

Dave's Hideaway

By

Dave Charles

I'm glad that we could be together at this time of the year. The new year of 1966 looks very promising indeed for. Belleville and district teens. Your support, and help, would be much appreciated in this respect so that we can organize our brilliant ideas into material projects.

One project which was started about a year and a half ago for the Belleville Teens will no longer be in 1966. Sorry to say the "Crow's Nest" will be no more. Unfortunately neither will the Club Commodore building. I am sure that this establishment has had many never-to-be-forgotten social occasions over the years.

The "Crow's Nest" did much for Dave Charles. In the first year of operation of the "Nest" I had a chance to meet many Belleville and area teens, as well as working with the top Canadian bands.

The "Crow's Nest" will be holding two more gigs for the teens of Belleville. Let's show our gratitude to this dance which has brought the tops in Canadian talent to this city for the Teens, by attending the two final events of the season. Christmas Day Vince and the Townsmen will be featured. This great new local sound is becoming more popular as weeks go by; see and hear it for yourself on Christmas Day. The final dance the "Crow's Nest" will be presenting is another Belleville first for teenagers. On New Year's Eve 1965 a dance for teen-couples only will be held, featuring "The Lively Set" from Toronto. Those planning to attend should call Mrs. J. Bennett for reservations. If you are one of the lucky couples, have yourself a good time.

In the new year I plan to have a Coffee House for the teens to call their very own. This will be something new, and different enough, to be successful. There will be no dancing, just seating accommodation, and typical Coffee House atmosphere which will be a change from the usual dance scene. A special menu will be devised for this new "click." More about it in 1966.

On the music scene, the Beatles managed to do it again sitting at the top of the "file" with "We Can Work It Out." This seems to prove without a doubt that they are still kings of pop musicdom.

In the year of 1965 the music trends have varied from Mod, to Folk Rock coming on strong in the latter half of the year.

There have been many great songs and a greatly improved Pop music industry as I am sure sales will show.

The Canadian music scene has changed for the better and shows great promise for our own Canadian performers.

Dave's Favorite Three :

1. As Time Goes By ..... The Rolling Stones
2. Girls ..... The Beatles ..... from Rubber Soul
3. Sunday and Me ..... Jay and the Americans

At this Christmas time 1965, the age of space flights, wars, and The Beatles, all seem out of focus and unreal to us.

Somehow the Yule Season makes a transition from worldly affairs to this time which man has celebrated since the birth of the Christ child. Joy and goodwill are to be found everywhere for this brief period. In this Season a light of hope is shed on our infected, troubled, and sorry world. Why is it not possible to have this harmony all year round that we experience at Christmas? If you can find the answer to this question the world would be a truly wonderful place to live. Agreed?

I MET A MAN

Wally West

I met a man one Sunday morn,
"Don't you attend?" said I.
"Oh no! he roared, "It's my day off"
"Besides . . . . who needs it anyway"
At Christmas time I meet this man
Again, on streets, in shops, this time
He bore great bundles, costly too.
And bore a smile more broad than mine
We talked upon this happy scene
Of things gone by, of good years past
I mused on one occasion when
This man had been indifferent.
"Do you believe?" I asked with fear
"Oh! no" said he, "But won't you come
And have some Christmas cheer?"

Shangri-La.

* * *

A Mod Sonnet Presentation.

Christmas in Viet Nam

By E. K. FLINDALL (M.S.S.)

Is time he lay sad stayed asleep	So easily escaped his eye, But made him tired.
And could not wake to hammering feet;	The floor the bed the pine and lark
And silvered pine no more would creak,	Can not hold those eyes apart Which war has deemed to close.
Nor winter frost could chill his cheek.	And guns are pounding, clicking, killing,
He could not dream: he knew not war	While men give up their lives— unwilling.
The larks which wheeled up in the sky	Not even he who lives can say The good which death has brought this day,

"Cards for Kids" was the object of a campaign by Dave Charles in The Intelligencer and over CJBQ in the past few weeks. Yesterday afternoon he delivered over 1,500 of them to the Belleville General Hospital where (left to right) Stephen Turner, Nancy Foster, Michele Moon, Stephen Reid, and Pediatrics Head Nurse Mrs. V. Tompkins received them from Dave.

"Cards for Kids" Help Patients Enjoy Christmas

By DON CAMERON (UNB)

A hospital isn't exactly the most cheerful place to spend Christmas - especially for boys and girls.

With the help of Belleville's teens, Dave Charles of CJBQ decided to do something to make Christmas a little merrier for those youngsters who were sick at this time of year.

For the past few weeks "Dave's Hideaway" and the CJBQ radio program "At the Top" have radiated appeals for the Christmas cards to be sent to Dave so he could take them to the kids in the hospital. The response was tremendous - over 1500 cards came in from teens and their parents.

Yesterday afternoon Dave made his way to the Pediatrics ward of the Belleville General hardened down with his load of cards. Head Nurse Mrs. V. Tompkins was very pleased to receive them - they will be used to decorate she ward.

The number of cards Dave received was much greater than he had expected - a very special merry Christmas was his wish for those who helped him spread Christmas cheer among the boys and girls who couldn't be home for the Yuletide season.

Christmas Eve

By WAYNE LOWRY (N.C.C.)

The light snow, slowly drifting down from the star-studded heavens, softly caresses the cool earth, burying deep all the scars and wounds of a torn world. Other nights the world is saturated with fear and distrust; other nights the world expects and awaits total destruction; tonight there is peace.

In the houses, gaily-wrapped gifts are being brought forth with furtive step from well-guarded hiding places. The trees, brightly decorated, emit an occasional glow from darkened corners as a glimmer of light strikes the glittering surface of a star, resting majestically atop the uppermost branch. There is a quiet rustling as tinkling ornaments stir, moved by a passing breath of air.

Gradually people begin to emerge from their homes humming silently long-cherished carols, their faces reflecting the peacefulness of the night. The pealing church bells beckon them.

An occasional, warm "Merry Christmas" drifts through the frosty air and is returned with equal sincerity. Peace and serenity reign throughout the land. It is Christmas Eve.

COALS TO NEWCASTLE

Switzerland bought 5,725 Canadian-made watches in 1965.

"At the Top"

With Dave Charles — CJBQ Radio

MON. THRU FRI. 4.00 to 5.00 P.M.

* * *

—008 TWIN-TWENTY FILE —

POSITION		LAST WEEK
FILE A :		
1.	We Can Work It Out ..... The Beatles	2
2.	Roses and Rainbows ..... Danny Hutton	1
3.	Turn, Turn, Turn ..... The Byrds	6
4.	Over, and Over ..... The Dave Clark Five	7
5.	Rescue Me ..... Fontella Bass	8
6.	Fever ..... The McCoys	9
7.	I'm A Man ..... The Yardbirds	16
8.	I Hear A Symphony ..... The Supremes	4
9.	Everyone's Gone To The Moon ..... Jonathan King	3
10.	The Little Girl I Once Knew ..... The Beach Boys	12

THE "SPY IN THE SKY PREVIEW PICK"

UPTIGHT ..... STEVIE WONDER.

The year 1966 is the year for all "Mod Music Makers" to be "At The Top."

Four Grade 12 classes at Moira made a total of 50 toys for the Kiwanis-Firemen Christmas Toy Project. Displaying some, from left, Nancy Hawkins (with Gonk and two little dogs), Anne Knudsen (with Mother Goose and Max), teacher Mrs. B. Schroth and Lynne Mountford (trimming two raggedy Anns.)

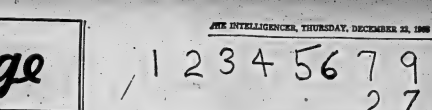

Jack Hutton suggests the magic-like Printing Press Number above as one way to impress friends and relatives over Christmas.

Criticizes Christmas Commercialism

By B. DEVINE (M.S.S.)

The advent of the Christmas season brings an onslaught of assorted trash from the advertising media, and the perennial parade of door-to-door salesmen.

From this overemphasis of commercialism, one can only conclude that somewhere along the line the true spirit of Christmas has been lost.

Manufacturers have amassed an arsenal of destructive toys. (Lord help us if the Russians buy any!) One commercial might read: "Be the only kid on the block with his true-to-scale A-bomb!" (The only one left alive on the block.)

Even the Christmas tree has succumbed to the wonderful world of industry, although some of the synthetic trees more closely resemble the Peace Tower.

Almost everyone sells Christmas cards, calendars and calendars. These supposedly "proper tokens of esteem" range from the small, innocuous type of greeting to the rather expensive prints selling for five dollars. Some even include calendars!

Of course, we cannot overlook good Branch #123456 of the XYZ Lodge which fights for the prevention of cruelty to the Symplocarpus Orbicularis what's ever that is. Weeks before the waylaid date, we are besieged by representatives from the Lodge, determined to inspire each and every one with Yuletide generosity. They even provide specially prepared income tax exemption forms "for your convenience" which may be instantly validated upon receipt of your cheque.

If you are extremely lucky and live in the right area, you might be able to purchase a Christmas Greeting from the Beatles for the nominal fee of one dollar. I do not know what they call it: "Ho Ho Ho a GoGo" I guess.

All I can say about this hideous mess is that it is a fortunate thing for the merchants that Christmas comes only once a year. After all, two Christmases would addle their calendars!

CHRISTMAS SURPRISE

THE HAGUE (Reuters) — Dutchmen got an unpopular Christmas present Wednesday -new taxes which will raise the prices of a wide range of consumer items. Cars, cigarettes, liquor, radios, television sets, record players, tape recorders — all will cost more when new turnover taxes come into force Jan. 1.

Teen-age Canada Some Brain Twisters For Holiday Season

By JACK HUTTON

Feel like being a Christmas magician — with nothing more than our basic numbers and a flair for presenting them at the right moment?

As any Christmas present to you, here's a handpicked list of brain teasers that will win you an overnight reputation as a wizard in any company.

And, if you're worried about getting off your studying schedule over the holidays, they'll keep your brain ticking over.

First, did you know that without seeing them you can tell whether someone is holding a dime or penny in either hand. It never fails. And here's how it's done (quietly now, it's a trick around.)

Turn your back while the other person takes a penny in one hand and a dime in the other. Ask him (or her) to multiply whatever is in the right hand by 2, then multiply whatever is in the left hand by 3.

Then ask him to add them. Ask whether the result is an odd number or if it is, then the penny is in the left hand and if it's in the right hand.

Mysterious? If you think about it there are only two possible answers — 32 or 23. You've got the first if the penny is in the right hand, the second if it's in the left. But you don't have to explain — be mysterious.

TRY THIS ONE

While you've got them puzzling over that one, trot out what is sometimes called the Printer's Press Number: 12345679. (You'll notice only 8 is missing.)

Ask someone to write down any number he's sure of (except 0). Then ask the person to think very carefully and choose the number under 10 that he likes best. Tell him this is black magic and that he must concentrate very hard.

Let's say he suggests 3. Ask him to multiply the number he's written down by 27 (you try it) now to see what I mean). The answer comes out 333333333 (speedometer turning over 333333333).

If he suggests 4 you multiply by 36, if 5 by 45 and multiply by 63. The trick is to multiply his number by 9 and use it.

Impress your favorite aunt or uncle over Christmas or the New Year season whom you'd like to remember. They are a couple of old chestnuts that never fail to involve an entire family.

My favorite is the one about the man who is looking at a portrait while talking to someone. "Brothers I have none; but that man's father is my father's son."

Huh! Gets you, doesn't it? Nine out of 10 people think of his immediate ancestors that is wrong. The problem is that you have to juggle mental concepts of either end of the last sentence. It's like patting your head and rubbing your stomach at the same time.

And just to be difficult, I'll leave you to ponder a few moments. The answer is at the end of the column.

HERE'S A QUICKIE

Now a simple quickie that throws a surprising number of people. Someone says, "I have two coins adding up to 31 cents but one of them isn't a 50-cent piece. What are they?"

Come now, it's not that difficult. If one of them isn't a 50-cent piece that doesn't mean that the other one isn't. Try that one on an uncle who believes he's a mathematical genius.

Now for the oldest chestnut of all, absolutely forbidden around the dinner table if anyone has a nervous stomach or problems about getting to sleep. Pull down the blinds, draw your chair closer and listen to the Story of the Missing Dollar.

Three men check into a hotel and pay the manager $30 ($10 each). Shortly after the embarrassed manager realizes he's overcharged them by $5- and sends a bellboy upstairs with the money.

The bellboy decides it's too difficult to split $5 among three men, so pockets $2 and gives each customer $1. Each man, therefore, paid $9 for his room, adding up to $27. The bellboy kept $2 which brings the total to $29.

What happened to the other dollar?

The only way to answer this is to start back at the beginning. The three rooms cost $25; the men were given back $3; and the bellboy kept $2. But I'll guarantee this is still good for a 15-minute argument. (If you are a sneaky type, this leaves more food for you.)

NO PENCIL REQUIRED

Another question which does not require pencil or paper concerns a man just about to put on his socks when the lights go off. The problem is that his drawer is filled with black socks and white socks.

How many socks will he have to take out to make sure that he has one matching pair? We'll leave this answer do the end as well.

Finally, a headscratcher that you may want to try after dinner. A man on a train traveling 60 miles-per-hour walks toward the engine at the rate of two miles-per-hour. At the same time a fly is walking on his head from front to back at the rate of a half-mile-per-hour. Any idea how fast the fly is traveling in the direction of the train?

The way to work this out is, figure-wise, fast. The man is traveling. Then subtract the rate of the fly's progress. If the fly were walking backto-front he would be travelling 62½ miles per-hour. (The answer is below).

Answers: Portrait question: the man is looking at a picture of his own son: Sock question: he picks out two socks; Fly question: the rate is 61½ miles-per-hour.

Have a good Christmas.

Key Club Helps Needy

By MIKE REDDICK (B.C.I.)

The B.C.I. Key Club has been in the past years, taken on the responsibility of collecting 12 needy families around Belleville with food, toys and clothes. The student body is mainly responsible for the success of this drive. Boxes were collected from downtown merchants and one was placed in each classroom, accompanied by a list of the members of a family and their ages. Each class was asked to fill this box with food, toys and clothes.

The Key Club also sponsored a variety show featuring Mrs. Hazel Ann Reid. Music was supplied by the Eldorados and comedy by the Key Clubbers. Admission to the show was one can of food, which, with the toys and clothes collected will be distributed to the families by Friday. Also, to each family the Key Club gives one ten-pound turkey. We, the Key Clubbers, have a lot of fun doing this and hope we can make someone else less fortunate than ourselves, have a merry Christmas.

WESTGATE PHARMACY
962-2853
Open Daily 'til 10 p.m.
FREE MOTOR DELIVERY

O COME, LET US ADORE HIM... CHRIST, THE LORD!

With our hearts full of reverence for the spiritual meaning of Christmas, let us pay tribute to Him whose Day this is ... and may His Word of truth give solace, meaningful happiness and true, lasting peace to all of mankind.

OUR SINCERE BEST WISHES TO YOU FOR A MERRY CHRISTMAS AND A HAPPY, PROSPEROUS NEW YEAR!

D. LEWANDOSKI
AGNEW-SURPASS SHOE STORE

W. GIBBONS
A and P FOOD STORE

M. BASILONE
ARTISTIC SHOE REPAIR

T. CARRUTHERS
BELLE CLEANERS

J. BURKE
BURKE'S OF BELLEVILLE

R. W. G. FREESTONE
CANADIAN IMPERIAL BANK OF COMMERCE

A. W. SEYMOUR
CHOWN HARDWARE LTD.

E. TOMSETT
CHERNEY'S FURNITURE WORLD

M. COLES
COLES JEWELLERS

MRS. D. RUDD
DOREEN'S FABRICS & WOOL

J. STONEBERG
DOMINION STORES LTD.

R. ROUSSEAU
F. W. WOOLWORTH CO. LTD.

L. HOLT
FAIRWEATHER CO. LTD.

W. E. BONNELL
G. TAMBLYN LTD.

J. F. SCHMITZ
J. F. SCHMITZ & ASSOCIATES

J. TALO
JOHNNY'S RESTAURANT

M. LACROIX
MAHER SHOES LTD.

S. MARINO
MARINO'S BARBER SHOP

V. VIASINI
MICHAEL'S HAIR STYLISTS

J. M. WREDDEN
METROPOLITAN TRUST CO.

MRS. M. LITTLE
REITMAN'S (ONT.) LTD.

R. VECSEY
SHALIMAR SHOE ROOM

E. AMYOTTE
SUPERIOR FINANCE LTD.

K. ALLISON
THE SHOPETTE

A. G. MOSES
TRENT VALLEY VENDING

D. WHALEN
WHALEN REAL ESTATE

L. WILSON — RAY WALKER
WESTERN TIRE & AUTO SUPPLY CO.

... THE TENANTS, OWNER REPRESENTATIVES, ADMINISTRATIVE REPRESENTATIVES OF

BELLEVILLE PLAZA

The Intelligencer

BELLEVILLE, ONTARIO, THURSDAY, DECEMBER 23, 1965

Transformer Explodes in Peterborough

PETERBOROUGH (CP)—Most of the city was blacked out early today after a hydro-electric transformer is believed to have exploded.

Police said they heard a loud explosion and saw a bright flash.

Public utility commission employees were called out and re-established the electricity at 4:20 a.m.

Workers Meet Management to Avert Strike

TORONTO (CP)—In an unexpected move, members of the Oil, Chemical and Atomic Workers International Union (CLC) met with representatives of Texaco Canada at nearby Clarkson today in an effort to avert a strike scheduled for 6 p.m.

Norm Allison, international representative of the union, had said earlier that "it looks like a strike" and no further meetings were scheduled with management before the deadline. He added that three meetings Wednesday with Texaco management did not produce a contract agreement.

But he said an agreement appears likely between the union and British Petroleum Oil Co. at BP's refinery at Brechin, about 32 miles north of Hamilton, following a tentative agree ment Wednesday at the company's refinery in Montreal.

The union and BP management were meeting in Oakville today, also in an effort to prevent a strike before 4 p.m. The BP contract talks involve Bronte's 120 oil workers.

The union spokesman said he felt the Montreal agreement would set the pattern for the Bronte talks.

Mr. Allison said the Montreal agreement included:

—Wage increases of 10 cents an hour, effective from last April 15, when the old contract expired, 10 cents an hour from Oct. 1 and 15 cents an hour, effective April 15, 1966;

—Establishment of a joint union - management committee on automation similar to one included in the formula that ended the strike at facilities of British American Oil Co. Ltd. in British Columbia last month;

—Severance pay equal to one week's wages for every year of service—to a maximum of 26 weeks—for men laid off by automation;

—Agreement by the company to work with government retraining programs to offset the effects of automation;

—The contract to cover the period June 1, 1965, to May 31, 1967.

Mr. Allison said a strike at Texaco would affect about 300 workers at the Port Credit refinery and a blending plant in Toronto.

He said lack of agreement at Wednesday's meetings was caused by "Texaco's refusing to come up to-parity on job security, wages and term (length) of agreement."

The Oil Workers' Union is currently on strike at the B-A refinery at Clarkson, 15 miles west of Toronto. The strike—which started Sept. 15, the plant has continued to operate with supervisory personnel.

WE WISH
OUR
FRIENDS AND CUSTOMERS
Merry Christmas
and
Happy New Year
D. R. PARKS
FUELS
CANNIFTON, ONTARIO

U.S. Sending Humphrey To Japan to Mend Few Fences in Their Relations

By ARCH MacKENZIE

WASHINGTON (CP) —Vice-President Hubert Humphrey has been assigned by President Johnson to leave Monday for abroad visits to the Philippines, Formosa, South Korea and Japan—and Japan is the main stop.

The United States and Japan remain friends and strong trading partners—only Canada is a bigger buyer of U.S. goods and Japan is the biggest purchaser of American farm produce—but the relationship has been showing some wear and tear.

Like those strains wracking the Atlantic Alliance, they grow in part from Japan's miracle economic recovery. Japan is starting to take a more independent line these days and the U.S. doesn't always like that line.

Japanese Premier Eisaku Sato speaks of "friendship and mutual interest . . . is strong but there always has been disagreement between the U.S. attitude that because of strong ties between the two nations, the right course for Japan is to accept the U.S. view without questioning."

A basic cause for American discontent is the widespread Japanese public opposition to U.S. Viet Nam policy. This is strong despite the U.S. and American.

Premier Sato, whose Conservative government supports the war quietly, said last January in a speech Viet Nam is an Asian problem to be settled by Asians but the huge American intervention since then contrasts with his advice.

U.S. state department officials have been angered by the reporting of the war in Viet Nam in Japanese newspapers, including first-hand reports from North Viet Nam which criticized the U.S. for indiscriminate bombing.

Then, as far as the U.S. is concerned, Japan is too soft on China.

As NATO allies were warned last week in Paris of the China peril, so Japan has been advised in recent months that it "gravely underestimates the threat that Chinese Communist domination of South and South-east Asia would present to Japan's own interests."

To Japan, China is a rich and hereditary market where contacts should be retained.

U.S. SHOWS IMPATIENCE

At an October conference on Japan rad the U.S., American impatience was indicated with the slow rate of Japanese participation in economic aid to non-industrial nations except for direct Japanese benefits.

William Bundy, assistant undersecretary of state for the Far East, also said Japan has "virtually no interest in sharing responsibility for the military defence of the Pacific area."

As the U.S. nagged West Germany to pitch in with military cost assistance, so it keeps pressure on Japan which has flourished since 1945 with the umbrella of a mutual security pact with the U.S. which it refuses to be able to 1970.

At the same time, Japan has had a climate of strong opposition to acquiring nuclear arms and has shown more edginess about control of U.S. military bases on its soil or the status of its old territory of Okinawa which is still under United Nations jurisdiction.

Like Canada, Japan's economy leans heavily of U.S. capital and it has a little fever now, some authorities suggest. It has

Legislation Proposed to Tighten Laws

TORONTO (CP)—Legislation to tighten conflict - of - interest laws applying to elected officials will be introduced at the next session of the Ontario legislature, Municipal Affairs Minister Wilfrid Spooner announced Wednesday.

Mr. Spooner said in an interview studies to prepare legislation to clarify and tighten the laws are under way.

The legislation will be ready for the new session opening Jan. 25, he said.

The law now requires municipal council members to refrain from voting on issues affecting their own property or business interests.

Mr. Spooner declined to discuss what changes might be incorporated into the new legislation.

His said studies are being made of new, tough conflict-of-interest legislation which recently went into effect in New York City. But he expressed doubt that any Ontario law would go as far as New York's in governing the conduct of civic officials.

No Split in British-U.S. Relations Over Viet Nam Wilson Tells Parliament

By HAROLD MORRISON

LONDON (CP)—Prime Minister Wilson says there's a limit to how far he will go in supporting President Johnson in United States bombing of North Viet Nam but an aide says this is no way should be interpreted as a split in British-American policy.

The aide said Wednesday that Wilson made his remark mainly for the benefit of the Labor party's left wing which has conducted a strong campaign for a halt to the air bombardment of North Viet Nam.

Johnson has been under pressure from some American politicians to destroy North Viet Nam's biggest cities as well.

Wilson told the House of Commons Tuesday:

"We have always made it clear that these are some escalations of the bombing which we could not support, including bombing of the major cities in North Viet Nam."

QUALIFIES COMMENT

But he quickly added:

"Of course, it is no good approaching these problems on the basis which says that the United States should do this and stop doing that unilaterally. It is for us to be able to get some corresponding willingness on the other side.

"We are then prepared to put to the United States that the American should take or not take any particular course of action, as was suggested by the Commonwealth peace mission."

This seemed to suggest Wilson is waiting for some hint of a concession from Hanoi before putting pressure on Washington to reduce or halt its aerial attacks. Two Italian professors recently reported a willingness by President Ho Chi Minh to negotiate a peace settlement. But these reports were denounced by Hanoi as false.

Wilson will confer with Soviet Premier Alexei Kosygin next Feb. 21-24 in Moscow and undoubtedly the Viet Nam war will loom large in their discussions. But there is no evidence at this stage that their discussions will be designed to terminate hostilities.

HEADED AIR COMMAND

WASHINGTON (AP) — Gen. Walter Sweeney, 56, former commander of the Tactical Air Command of the U.S. Air Force, died Wednesday night in Florida, the defence department announced. A spokesman said Sweeney died of cancer. The Pentagon described Sweeney as significant figure in the development of jet - powered bomber forces. For seven years he was director of plans for the Strategic Air Command at its Omaha, Neb., headquarters.

SAVE MONEY!
Enjoy HEAT APLENTY
with
'blue coal'
"THE WORLD'S FINEST ANTHRACITE"
ENSURE YOUR COMFORT TODAY
HARRY SMITH
FUELS LIMITED
152 Pinnacle St. 968-5571

I use my cellar for entertaining!

Exile Gives His Views

Sanctions Said Only Peaceful Way Of Fighting South Africa's Apartheid

Oliver Tambo, deputy leader of the outlawed African National Congress, lives in exile in Tanzania. Interviewed by Canadian Press reporter Joseph MacSween, he offers his ideas for fighting South Africa's racial policies.

By JOSEPH MacSWEEN

DAR ES SALAAM, Tanzania (CP)—The only peaceful way of forcing the South African government to change its racial policies is by sanctions, says Oliver Tambo, deputy leader of the outlawed African National Congress.

"Countries like Canada, which has spoken very strongly against racial discrimination, should find it possible to take their protests further than condemning," Tambo declared in an interview.

Dr. Hendrik Verwoerd's Nationalist regime had repeatedly shown that it is impervious to pleas for a change in apartheid —racial separation—which it defends in the face of world obloquy.

"Many countries and organizations from the United Nations down have tried hard to talk them out of this policy and they claim that the whole world is wrong," said Tambo.

"Now, the way to get them to change the policy is to make it unworkable.

"There are two methods by which this can be done.

"The first is peaceful. We've lost the chance for this within South Africa. But countries outside can make it unworkable by refusing to co - operate with South Africa, in trade, for instance.

"To attack the economy is to attack the whole foundation of apartheid and its cheap labor. It is difficult, but it is the answer. There's nothing else that can be done from outside.

"If sanctions are imposed, then apartheid will become unworkable and if it is unworkable as a policy, the government will not have the country's support. Then they will become either a kind of Hitler regime or they will modify the policy. We wouldn't be satisfied with a modification but at least it would be the beginning of change."

ALTERNATIVE IS WAR

Falling sanctions, "the only other method is the one we have been forced to take, and that is not peaceful at all," Tambo added.

"The South African government knows it, and that's why they're arming and preparing and drilling and manoeuvring. They know they've deprived us of all peaceful methods. . . .

"We're going to attack the economy by methods not peaceful, but our way has the element of bitterness, and civil war atmosphere."

Tambo, 47, makes his headquarters in this Tanzanian capital because the ANC, biggest nationalist party, is banned in South Africa. Large, ominous looking wooden crates stand in his outer office. He is deputy to Chief Luthuli, ANC leader and winner of the Nobel Peace Prize who now is under detention near Durban.

War-like solutions might create persuasive bitterness between the races but "I don't think we are left with much of a choice," said Tambo.

"The situation is dictating the methods and whether people agree or disagree, the situation compels action in a particular way.

"All our outstanding people have warned against it coming to this. Chief Luthuli is one most well-known statesmen and a man of peace. His ideas were turned down. Precisely because he is eloquent and convertes some government supporters, he was put in detention."

The South African United Party, traditionally the party of the English - speaking people, now was "indistinguishable" from the Nationalists, the party of the Afrikaners, on racial

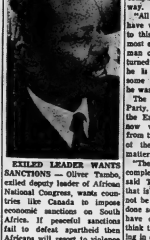

EXILED LEADER WANTS SANCTIONS — Oliver Tambo, exiled deputy leader of African National Congress, wants countries like Canada to impose economic sanctions on South Africa. If peaceful sanctions fail to defeat apartheid then Africans will resort to violence he says. (CP Photo)

On a person-to-person basis, while South Africans could be polite but "more often than not they will take the opportunity to remind you, if you seem to have forgotten, that they are your superiors."

"In a sense, they are fighting with their backs against the wall. Tension is increasing and must increase until the breaking point is reached. This is what we are all looking forward to. . . ."

Asked if he expects to see a black prime minister in South Africa in his lifetime, Tambo replied:

"Oh yes, by all means in my lifetime. Good Lord, yes."

SAVE your MONEY
FOR CHRISTMAS FUN!
OPEN AN ACCOUNT
AT
BOOTH RADIO & TV
170 FRONT ST. COR. CTY HALL
Sporting Goods - Cameras -
TV - Hi-Fi - Ranges - Washers
- Dryers.
NO MONEY DOWN
No Payments Till Next Year

From *Fairweather*
WE MAY SUGGEST...
Pin and earring sets, necklets, bracelets by Coro and Trifari.
Available at all Fairweather stores in Ontario

Christmas
The clarion notes of the angels sound on high, extending to all their message of peace and good will during this holy Christmas season. We send along our appreciation of your good will.
COSY GRILL
CLOSED CHRISTMAS DAY
OPEN SUNDAY

My "cellar" is a small wine rack with about a dozen Brights wines in it. Does a guest want an appetizer wine at room temperature? A chilled sauterne? A claret, a dessert wine, a port or a bubbly wine? You name it, I've got it. *And the fot didn't cost much more than I'd pay for a pair of bedroom slippers.*

74 sherry An appetizer wine, most popular in Canada. Serve with hors d'oeuvres, add the soup course.

74 port A delightful dessert wine. After dinner, with snacks, with cheese—perfect!

Mon Ch. Paul CLARET Canada's most distinctive "wine of the country." Ideal with steaks, hamburgers, red meat of any kind.

Mon Ch. Paul SAUTERNE Chilled, it does wonders for white meat of any kind—fish, fowl or pork —and salads!

HAZEL TOV A rich "kosher" wine. Delicious—appeals to everyone.

Du Barry SPARKLING VIN ROSÉ An "anytime" wine that's light and tingling on the tongue. Serve before, during and after any meal at all.

What more pleasant or welcome gift than a cellar of Brights fine Canadian wines? You'll never get a warmer "thank you!".

Brights FINE CANADIAN Wines SINCE 1874

SPORTSLICES

By Geo. H. Carver
Sports Editor

East Side, West Side, all around old Chicago town, football aficionados are breathing a new name in the same breath with which they use when speaking of Grange, the Four Horsemen, Blanchard, Davis, et al.

"Oh Sayers Can He Flee"—they're paraphrasing their national anthem—and the object of their football affection is taking all the kudos in modest stride.

He's Gale Sayers, the newest cub to join Papa Bear Halas' Chicago gridiron grinders who spotlighted the sports pages' headlines with sensational feats in his pro football freshman year.

The mercury-heeled colored phenom from the University of Kansas didn't raise an eyebrow of the veterans of the sports news media in a Chicago hotel a year ago. They intercepted the free-hauling exercises long enough to give him polite attention and remark upon his sartorial splendor.

The fact that the youngster was one of the three first-round choices of venerable Papa Bear Halas meant just that—and was worth a lookover.

They scarcely slowed up from the caviar and Chicago pheasant bountifully supplied by the Bears Inc, when Halas showed film clips of Sayers cavorting on the gridiron with the roaring cheers of U. of K. students blasting his ears.

But a year later the tomtoms and the typewriters clicked out a vastly different tune—a ringing paean of praise for a youngster who ultimately proved Papa Halas' statement that he had a "bolt of lightning in a bottle" in he context.

The Bear scout who shepherded Sayers into the club fold said, "this boy has more ability, more speed and more potential than Lenny Moore when he broke in with the Colts."

Sayers didn't make the public prints until last August when he played in a college all-star scrimmage against the Bears. He limped from the game with an injured knee but an unimpressed coach Otte Graham hinted that he was a poor prospect for the tough pro ranks.

Papa Halas' "lightning in a bottle" didn't pop the cork until the Bears were reeling from three straight losses on the road and finally defeated Los Angeles in Chicago on October 10th.

The big day dawned for the 22-year-old speedster at Bloomington, Minnesota on October 17th. Sayers became a household name as he ripped through the Vikings' hardrock defence for four touchdowns in a 45-37 comeback by the Bears. He smashed through for 227 yards on 21 runs, for receptions and rushes, and returned a kickoff 96 yards with two minutes left putting Chicago ahead 38-37.

He spearheaded a remarkable seven-games win streak for Papa Halas' Bruins. (The push was reached for the six-foot, 192-pound thunderbolt December 12th with his performance in the 61-20 rout of the San Francisco 49-ers.

Some 46,000 rain-soaked fans in Chicago's Wrigley Field saw the darting, ripping Sayers score six touchdowns, matching the NFL record and setting a NFL seasonal record of 21. Later he added another to set a new TD mark.

In addition to his six TD's against Frisco, Sayers amassed 336 yards on nine carries, two pass receptions for 23 yards and five punt returns for 134 yards, setting a NFL record for net yardage in a single game.

A veteran ballhawk said: "I wish I had the vocabulary to describe Sayers. He's a great, great football player already, at a very young age. He's got quickness and speed and something else—a sense of football, a feel for the game."

Almost as unbelievable as his skill as a gridiron phantom is Sayers' modesty. "I'm not any Jimmy Brown, I can tell you that," he said. "Brown does a lot of things I can't do. He is the most exciting football player I've ever seen."

An AP sports writer said, "As far as Bears' fans are concerned any further improvement would be just gilding the best football lily the 71-year-old Halas ever plukked in 47 years of nurturing pro football."

Extends Lead ★★★★★ ★★★★★ *Mikita Gets Winner*

Hull (2), Hawks Singe The Blues!

By THE CANADIAN PRESS

Chicago's Bobby Hull had no trouble chewing out New York Rangers to the tune of two goals and an assist Wednesday—despite his missing teeth.

The Rangers proved indigestible in their previous National Hockey League contest against Chicago, fighting to a 3-3 draw but Wednesday night, with Hull hitting the bits to them, they went down 4-3.

Said Nick Garen, trainer of Chicago Black Hawks:

"Bobby Hull can score three goals, and what picture do the photogs want? Hull, smiling with his teeth out and holding a puck. It doesn't make sense."

* * *

HOCKEY STANDINGS

By THE CANADIAN PRESS

National League

	W	L	T	F	A	Pts
Montreal	15	6	4	81	62	34
Chicago	16	8	2	102	66	34
Detroit	13	10	4	82	75	30
Toronto	12	10	4	71	75	28
New York	6	14	7	76	96	19
Boston	5	18	3	58	116	13

Wednesday's Result

New York 3 Chicago 4

Thursday's Game

New York at Detroit

Western League

Vancouver 0 Portland 1

Eastern League

Charlotte 4 New Haven 2
New Jersey 2 Knoxville 1
Clinton 1 Jacksonville 5

International League

Port Huron Flags 8 IHL All-Stars 5

Central Junior

Ottawa Furies 2 Pembroke 5

College

Toronto 6 Michigan Tech 2
(Toronto wins Great Lakes Tournament)

Exhibition

Sweden 3 Montreal (OHA Jr A) 2

Big Seven

By THE CANADIAN PRESS

Bobby Hull, star left winger of Chicago Black Hawks, scored two goals and assisted on another in Wednesday night's game against New York Rangers and strengthened his hold on first place in the National Hockey League individual scoring race.

Hull now has 41 points, five more than teammate Stan Mikita who is second in the standings. Mikita scored the winning goal for Chicago Wednesday and helped boost Hawks into first-place tie with Montreal Canadiens in team standings.

Mikita's tally put him one point ahead of Montreal's Bobby Rousseau, who now ranks third with 35 points on 11 goals and 20 assists.

The Leaders:

	G	A	Pts.
Hull, Chicago	25	16	41
Mikita, Chicago	18	18	36
Rousseau, Montreal	15	20	35
Ullman, Detroit	13	19	32
Beliveau, Montreal	11	20	31
Howe, Detroit	14	16	30
Balfgate, Detroit	11	16	27
Delvecchio, Detroit	9	18	27

NHL Leaders

By THE CANADIAN PRESS

Standings: Montreal, won 15, lost six, tied four; Chicago, won 16, lost eight, tied two; points 34.

Points: Hull, Chicago, 41. Goals: Hull, 25.

Assists: Rousseau, Montreal; Beliveau, Montreal; 20.

Shutouts: Hall, Chicago, three.

Penalties: Brown, New York, 64 minutes.

ROD GILBERT

* * *

Garen said the only Hawk who has not lost a tooth or more in action is goalie Glenn Hall. The Rangers declined to answer questions about their players' teeth.

BOLSTERS SCORING EDGE

Hull's two goals Wednesday strengthened his hold on the top spot in the NHL individual scoring race. He is five points ahead of teammate Stan Mikita, who scored the winning goal in the final period.

Mikita's goal at the 13:38 mark, his 18th of the season, moved Chicago into a first-place tie with Montreal Canadiens in team standings.

* * *

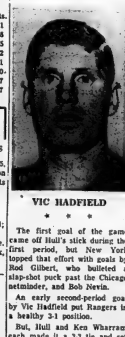

VIC HADFIELD

* * *

The first goal of the game came off Hull's stick during the first period, but New York topped that effort with goals by Rod Gilbert, who bulleted a slap-shot past the Chicago netminder, and Bob Nevin.

An early second-period goal by Vic Hadfield put Rangers in a healthy 3-1 position.

But, Hull and Ken Wharram each made it a 3-3 tie and set the stage for Mikita's winner.

New York had 22 shots on goal and Chicago 25.

The only game today pits New York against the Red Wings in Detroit.

GADSBY RETURNS

DETROIT (AP)—Bill Gadsby and Floyd Smith will be back in Detroit Red Wings' lineup tonight when the club meets New York in a National Hockey League game. Gadsby missed Detroit's last 10 games because of a knee operation, and Smith was out three games with a bruised shoulder.

Governments Intervene

CAHA Hit By Protest Deluge

By THE CANADIAN PRESS

A deluge of protests followed by support from three levels of government, including Prime Minister Pearson, has forced the Canadian Amateur Hockey Association to reconsider its decision to turn down a tour of Italy by a Canadian amateur hockey team.

Lionel Fleury, president of the CAHA, said three Montreal Wednesday night that the organization will conduct a new poll of its executives today.

Tuesday the executives, in a telephone and telegram vote, denied a request by an all-star team from Toronto's Italian-Canadian Hockey League for permission to make a five-game exhibition swing through Italy in January.

The 13-9 vote was followed immediately by a protest from Toronto alderman Joe Piccininni, who threatened court action if the CAHA upheld the decision and appealed to the prime minister for support.

Pearson replied that he hoped the all-star team could still go ahead with the tour.

"I would hope that in some way the association and the Italian - Canadian Hockey League of Toronto might be able to work out the matter in a way that will permit this very interesting program to go forward."

Support for the proposed tour also came from Ontario Premier Robarts, Mines Minister George Wardrope, Liberal members of parliament Hubert Badanai of Fort William and Joe Macaluso of Hamilton West, Toronto mayor Philip Givens and Metropolitan Toronto chairman William Allen.

SPOKE TO CAHA

Fleury said he spoke by telephone Wednesday night to Gordon Jackes of Melville, Sask., secretary-manager of the CAHA, and "we'll do our best to straighten things out."

"He's going to make a survey of the CAHA executives, especially among those who voted against allowing the team to go. He's supposed to report to me in the afternoon."

Fleury said he had been getting many letters and telegrams of protest at his home in Quebec City.

The tour, arranged through Ontario's department of economics and development, was to open in Milan Jan. 4. However, inder CAHA rules, such tours must be sanctioned a year in advance.

Two months ago the way was cleared with the Ontario Hockey Association for the tour, but last week the tour arrangers learned that sanction was also needed from the CAHA.

The tour was also to be a goodwill jaunt with the Ontario government arranging to stage a "hot Ontario week" in Milan to coincide with the trip.

Meanwhile, a telephone call was made to Dr. Anthony Santamaura, Ontario's trade commissioner to Italy, advising him to keep all reservations intact for the tour.

Fourth Win In Row

Rollins Jrs. Shade Petes

HASTINGS — Rookie Ray Summers scored his second goal of the game midway through the second period to give Belleville Rollins Construction a key 4-3 victory over Peterborough Petes here last night.

The victory was Belleville's fourth in a row and lifted the club into undisputed possession of third place in the OHA Eastern Junior "B" Hockey League standings.

Oshawa and Kingston have 22 points each, Belleville 18, and Peterborough 17.

Summers, the club lightweight who had not scored a goal until last week, came through in fine style last night as all the game scoring was recorded in the first half.

It was 3-3 at the end of the first heat and Summers triggered the winning marker at 9.10 of the middle frame on a play with another of the game's heroes, defenceman Doug Potts.

Summers also opened the game scoring back at 3.01 of the first, aided on this one by Jim Pringle and Harold Townsend.

Peterborough tied it at 9.56. Al Saltern beat goalie Wayne Brant, assisted by Bob Davis and Terry Blewett.

Rollins again took the lead in the see-saw affair at 12.31 when Doug Potts scored on a solo rush for a 2-1 lead.

A scoring flurry broke out near the end of the period. The Doo Byes knotted it at 17.12 with Bill Stabler netting the goal, assisted by Norm Beau and Perry Chittick.

The tie was short-lived. The Petes ripped home another to go in front for the only time in the heat. Ed. Gary Scriver potted this one with Stabler drawing the assist.

Directly from the face off, Bellerville lit it up. Grant Hagerman was the triggerman on a three-ply play with Potts and Bob Davis the aides at 18.48.

That was it in a scoring way until Summers' game-winner.

For the remainder of the game, goalies Wayne Brant and Gary Holbrook turned back everything that came at them.

Rollins played fine hockey to protect the one-goal margin for 30 minutes.

Peterborough collected nine penalties and Belleville took a half dozen. Included were fighting majors to Rollins' Arnie Marks and the loser's Bill Stabler at 3.33 of the third period.

Belleville's next two games are also via the road, to Trenton next Wednesday and in Kingston on January 5. The next home encounter is against Oshawa here on January 7.

Belleville: Brant, Potts, Ebner, Davis, Saltern, Summers, Townsend, Marks, Dunsmore, White, Duval. Mult. Summers, Pringle.

Peterborough: Holbrook, Foster, Murray, Blewett, R. Chittick, Stabler, Bierbrauk, Davis, P. Chittick, Bean, Hamilton, Saltern, Scriver, Leroy, Gilpin.

SUMMARY

FIRST PERIOD

1. Belleville—Summers (Pringle, Townsend) 3.01
2. Peterborough—Saltern (Davis, Blewett) 9.56
3. Belleville—Potts (Summers, Davis) 12.31
4. Peterborough—Stabler (Bean, P. Chittick) 17.12
5. Peterborough—Hagerman (Stabler) 18.43

SECOND PERIOD

6. Belleville—Summers (Potts) 9.10

Penalties: Pringle (2), R. Chittick, Saltern, Bean.

THIRD PERIOD

Penalties: Marks, Mult, Stabler (minor and major), Foster.

BOWLING 5 PINS

ODDFELLOWS MIXED LEAGUE

No. 81 7, Rebekah's 0; Oddfellows 7, Cantons 0; L.A.P.M. 5, No. 183; C.P. & T. 4, Encampment 3.

High Scores: A. Dunsmore 287, 279, 272 (839); C. Van Alin 278 (669); J. Murray 268; B. McMartin 251 (671); E. Robinson 347 (950); G. White 344; E. Allin 244.

GIFT HINTS FROM Shalimar MEN! GIVE HER A GIFT CERTIFICATE For Any Amount . . . Good Anytime . . . FROM Shalimar SHOE ROOM

Campbell Hits Out

Will Punish Bench Boxers

CLARENCE CAMPBELL

MONTREAL (CP)—Clarence Campbell, National Hockey League president, announced Wednesday that no further fines will be levied against players involved in a brawl during a game at New York's Madison Square Garden, last Sunday night.

However, the league president said that while five players—four from Montreal Canadiens and one from New York Rangers—were assessed a misconduct penalty and an automatic $50 fine, the league must take further steps to discipline players who participate in a fight without leaving the bench. Campbell said the misconduct penalties and automatic fines were against Montrealers Henri Richard, Jean Beliveau, Terry Harper and Dick Duff and New York's Jim Neilson. All left the benches and took part.

"This incident points up a deficiency in the playing rules in failing to provide for appropriate penalties for players who participate in an altercation without leaving their bench," the league president said, referring to the fact that several New York players managed to get in their best licks while still on the bench.

"The situation will have to be rectified," Campbell said.

ANNOUNCING!
MEL'S Transmission Service
41 Dundas St. Belleville
We are pleased to announce KEN KELLY formerly employed with Kingston Transmission is now employed with us. We have a good stock of parts, rebuilt standard and automatic transmissions with 90 days or 5000 miles warranty. Funds available.
BEFORE YOU BUY GIVE US A TRY!

Make Your Reservations Now For The Gala
NEW YEAR'S EVE PARTY
● GALA BUFFET AT MIDNIGHT
● DANCING IN THE MADRID ROOM
17.50 per couple Phone 962-9211
Sundvalley MOTOR INN

Held Most Of Play

Swedes Nip Baby Habs

MONTREAL (CP)—Sweden's touring hockey team evened an old score Wednesday night by defeating the Montreal Junior Canadiens 3-2 in an exhibition game.

Two years ago, the Swedish team lost 5-4 to the Ontario Hockey Association Junior A League team.

The Junior Canadiens almost came from behind Wednesday but they started their rally too late and the Swedes held them off after leading 3-0.

The Swedes held the play for more than 45 minutes as they scored the lone goal in the opening period and came up with two unanswered goals in the second.

The Montreal squad saved its best effort for the last 15 minutes of the game, getting two goals less than 40 seconds apart.

The Canadiens were reinforced by netminder Peter Sternig and defenceman Roland Campeau and Bob Leiviens of Muskegon Mukkies of the International League.

Danny O'Shea of Oshawa Generals and Andre Lacroix, Mickey Redmond and Danny Grant of Peterborough Petes were also added to the Montreal roster.

The line of Lacroix, Redmond and Grant was easily the best Montreal all night.

Sweden drew first blood at the 7:27 mark of the opening 20 minutes when Lars Nilsson beat Sternig on the left side with a shot from about 12 feet out.

Bjorn Palmgvist made it 2-0 for the visitors in the second period after only 44 seconds to play.

summer GO in winter SNOW
WITH CHRYCO "ALL-MAKE"
SNOW TIRES
CHRYCO Snow Crown
600/13 Tubeless Blackwall
$15.95 plus tax
$13.35 plus tax
CHRYCO Snow Servicer
6.00/13 and 640/13 Tube type Blackwall
Tubeless and 6.40 extra
LIFE-TIME GUARANTEE—All Chrycos have many a life-time guarantee. Should any Chryco tire fail to give satisfactory service because of defects in workmanship or materials, it will be replaced free of charge. Should any Chryco tire fail to give satisfactory service because of defects in workmanship or materials, it will be replaced free of charge. Should any Chryco tire fail to give satisfactory service because of defects in workmanship or materials, it will be replaced free of charge.
KENNEDY CHRYSLER PLYMOUTH LTD.
2 Locations — Kennedy Sussex 237 Front St., 968-7153
290 North Front St., 968-5545

Season's Greetings
from the Staff of
THE LORNE McDOUGALL INSURANCE AGENCIES LTD.
Lorne McDougall,
Stuart McDougall
Wilfred McLaughlin
George Ward
Lewis Cummins
Archie Davis
Bill Dack
Sandra Stephan
Beverly Clapp
Lois Bridges
Shirley Watson
Edna Jacklin
Dorothy Horn
Carol Heath
Eleanor Rothwell
Helen Jean Curwain
Marilyn Malloy
Hazel Eabaugh
Hilda Durell
Norma Jones

Bobby Hull Named Athlete Of Year

By JIM CREAR
Canadian Press Staff Writer

Bobby Hull, the golden boy of hockey, has been named Canada's outstanding male athlete of 1965 after a torrid voting race with track star Bill Crothers.

The National Hockey League scoring star with Chicago Black Hawks polled 230 points among the 141 voters who took part in the 31st annual Canadian Press year-end poll, announced Thursday.

Crothers, Canada's crack middle distance runner from the Toronto suburb of Markham, Ont., who breezed to victory in the balloting in 1964, got more votes than Hull this time but finished with 221 points, nine fewer than the 26-year-old blood bombshell. Hull gained the edge by picking up 53 first-place votes compared with 37 firsts for Crothers.

The voters, sports editors and sportscasters across Canada, were asked to name in order three individual athletes in order of preference. Points were computed on a 3-2-1 basis.

Hull, a left winger who received hardly a mention in 1964 when he picked up 26 second-place votes and 19 thirds for a total of 98 votes, Crothers pulled in 41 seconds and 28 thirds for 221 votes.

"I am very pleased and honored to be selected," said Hull after receiving a hilarious game with New York Rangers, in which he scored two goals and assisted on one to increase his margin so far this season to 25 goals and 16 assists for 41 points.

"I know it will make my mom and dad in Point Anne very proud."

BELIVEAU THIRD

Hockey star Jean Beliveau of Montreal Canadiens was third with 110 points on seven first-place votes. Jockey Ron Turcotte also polled 54 votes but had 87 points for fourth place.

Hull a native of Point Anne, Ont., on Lake Ontario's Bay of Quinte, capped a birthday season last spring by winning both the Hart Trophy as the most valuable player and the Lester Bing Trophy as the player best combining gentlemanly conduct with ability.

In 61 schedule games he had 39 goals and 32 assists for 71 points with 32 minutes in penalties. He was the leading scorer in the playoffs with 10 goals and 11 points in 14 games, but Chicago lost the Stanley Cup final series to Montreal.

Hull, five - foot - 10 and 193 pounds, picked up this season where he left off at the playoffs by counting a league-leading total of 23 goals and 38 points in his first 21 games.

He joined the Hawks in 1957-58 and rocketed into the limelight almost from the start with blazing wrist shot and deadly shot quickly established him as one of the most feared forwards among NHL goaltenders. Through last season he counted 264 goals, 274 assists and 538 points.

He reached his scoring peak in the 1961-62 campaign by connecting for a record-tying 50 goals. Only other players to reach that one-season level were Maurice (Rocket) Richard and Bernie (Boom Boom) Geoffrion, both of the Canadiens. They are no longer active in the NHL.

Hull's zigzagged good looks—his biceps are bigger than those of heavyweight boxing champion Cassius Clay—have made him one of hockey's top idols. But he's one of hockey's hardest workers, too.

He averages more than 30 minutes a game on the ice and shoots a lot. Through last season he had 2,446 shots on goal, scoring on every 9.3 shots. This year he's averaging close to a goal on every fifth shot on the net.

Crothers, a bespectacled pharmacist, electrified the track world in Toronto last June by handing Peter Snell of New Zealand his first defeat in four years over 880 yards. The victory, before more than 30,000 fans, was a classic, capping a brilliant season in which Crothers travelled around the world consistently winning his specialty—the half-mile.

He also won Canada's only gold medal in the World Student Games in Budapest last summer with a mark of 1:47.7 over 800 metres.

WON SEVEN STRAIGHT

Earlier in the season, Crothers reeled off seven consecutive indoor triumphs in the United States.

In the 1964 balloting, Crothers pulled 330 points to outdistance the rest of the field by a whopping margin of more than 200 points. He was awarded on the strength of outstanding successes in North America and Great Britain and his impressive second-place finish to Snell in the Olympic 800 metres in Tokyo.

Few Olympic competitors gracked the list of athletes this year. In 1964, Olympians swept the top three spots, sprinter Harry Jerome of Vancouver placing second and judo expert Doug Rogers, the strapping Toronto factory worker who was 6-foot-5, 250 pounds, third. Neither Jerome nor Rogers received a vote this year.

Beliveau, Canadiens' centre from Trois - Rivieres, Que., sparked the Canadiens to the Stanley Cup last spring by counting eight goals and eight assists for 16 points in the playoffs. He got 16 first-place votes, 14 seconds and 14 thirds.

Turcotte, 25-year-old native of Lac La Ronge, N.B., blossomed into an accomplished rider around thoroughbred racetracks in the United States during the year. He drew widespread praise for his victory aboard Dr. Fager in the Pimlico Futurity Stakes. His 87 points came on eight votes for first, 17 for second and 26 for third.

Hamilton swimmer Dan Sherry was fifth with 28 points. He became the world's fastest in the 110-yard butterfly event by setting a world record in the British national championships.

Here is the list of the last 10 winners:

1965—Bobby Hull, hockey.
1964—Bill Crothers, track and field.
1963—Gordie Howe, hockey.
1962—Bruce Kidd, track and field.
1961—Bruce Kidd, track and field.
1960—Ron Stewart, football.
1959—Russ Jackson, football.
1958—Maurice Richard, hockey.
1957—Maurice Richard, hockey.
1956—Jean Beliveau, hockey.

BOBBY HULL

* * *

4th Puck Star Honored

TORONTO (CP)—Bobby Hull, named Canada's male Athlete of the Year in the 31st annual Canadian Press year-end sports poll, is the fourth hockey player to win the honor in the last 10 years.

Chicago Black Hawks' left winger joins Gordie Howe of Detroit Red Wings, the 1963 winner, and two members of Montreal Canadiens — Maurice Richard, who topped the poll in 1957 and 1958, and Jean Beliveau, who won in 1956.

* * *

Meet Russ, Czechs, Swedes

Confident Nationals Face Tough Test

WINNIPEG (CP) — Canada's national hockey team, which learned almost to its sorrow after being limited to the leftovers in international hockey for 26 months, will know before 1965 ends its chances of enjoying a feast.

The verdict will come in Colorado Springs, Colo., Dec. 26-31 when Canada faces three major hockey powers — Russia, Czechoslovakia and Sweden — in an invitational tournament.

The Nationals 6-1 triumph over the Soviet national team in Victoria Monday night although hardly a masterpiece of hockey has restored confidence that ebbed after fourth - place finishes in the 1964 Winter Olympics and the 1965 world championships.

The victory ended a famine against the Russian team that had stretched to nine games, including 4-0, 5-0 and 6-2 losses in the first stages of the Soviet giants' current North American tour. The margin was the widest achieved by the Canadian team over a major European opponent since it was formed in 1963 by Bert. David Bauer.

"We shouldn't become too elated over one win," said Father Bauer, now special adviser to the team. "But, at the same time, it must mean something. I think we have arrived."

"The players have reached a point where they are working together," he said. The result: Sound positional hockey that frustrated the renowned Russian pattern passing.

Much of the credit, Father Bauer said, must go to Jackie McLeod, 35-year-old Swift Current, Sask., native who fills the dual roles of coach and manager.

McLeod, a veteran of 10 professional seasons, took the direct approach to correct his squad's weaknesses. He abandoned retirement, laced on the skates and played Monday night.

He scored two goals and said Father Bauer, "should have had two or three more."

HUCK STARS

Fred Huck, 20-year-old centre from Regina, was another standout, capping his efforts with a picture-play goal.

Huck has sparked the Canadians to 17 victories and two draws in 22 exhibition games, most against minor profes- sional and senior opposition. He has 36 goals and 18 assists.

McLeod said the difference between the Victoria game and the three previous matches against Russia, was "just like night and day."

"We played our positions, no helter-skelter, and they were mortals. We kept them off balance and they made mistakes.

"We didn't do anything to fool them except play sound, fundamental hockey and I knew we could. We were picking up their wingers and there was no reach that one-season level were one open to pass to."

The Canadians have nine more international games, including one against Russia here tonight, before the 1966 world championships March 3-13 in Ljubjana, Yugoslavia.

WHEEL BALANCE WHEEL ALIGNMENT
RAY ROSE B/A
155 NORTH FRONT STREET
OPEN SUNDAY, DECEMBER 26th
AND ALL NEXT WEEK TO 11 P.M.
PHONE 962-5265
LICENSED MECHANIC ON DUTY
BA BATTERIES & ACCESSORIES
MOTOR TUNE-UP
SILVER LINE TRAILERS
CUBED ICE

SAVE your MONEY FOR CHRISTMAS FUN!
OPEN AN ACCOUNT AT
BOOTH RADIO & TV
119 FRONT ST. (Opp. City Hall)
Sporting Goods - Cameras - TV - Hi-Fi - Ranges - Washers - Dryers.
NO MONEY DOWN
No Payments Till Next Year

Season's Greetings
To all our wonderful customers, we extend an EXTRA special greeting for a healthy, prosperous new year.
GEORGE TANASE
CAPITOL BARBER SHOP

The Sports Calendar

HOCKEY
Tonight — Quinte: Stinson-Hornlock Combines vs Grant's Realty, 8:00; Tri-Star vs SACO, 8:15 p.m. (Memorial Arena).
Tuesday — Quinte: Northshore-Wellington Feed vs Deseronto Jewelry, 7:30; Malvina Dairy vs Belleville, 9:00 p.m. (Wellington Arena).
Tuesday — Lakeshore 10A: Kingston at Picton, 8:30 p.m.
BOWLING
Monday — Belleville League: Adam's Furniture vs Pipe and Drums; Skyliners vs Legion; ANAF Dukes vs ANAF Warriors, (at ANAF); Don Delivery vs Eagle Widcats vs Gamebusters, (at Eagle).
ARCHERY
Tonight, and every Thursday, Belleville Bowmen's indoor shoots, at Elks' Hall.
SKATING
Monday — Quinte Skating Club, Trenton Club's general skating, Memorial Arena, 2.00 to 4.00 p.m.
BADMINTON
Belleville Garrison Club play, at Quinte Armoury: Saturday mixed; Tuesday, 8.00 p.m.: every Wednesday, 9.00 p.m.
MINOR HOCKEY
Sunday — OMHA Novice: Belleville Riverrats at Trenton, 4.00 p.m.
Monday — OMHA Midget: Belleville Western Tire at Picton, 8.15 p.m.

Yesterday's Fights

BY THE ASSOCIATED PRESS

Bressia, Italy—Jim Fletcher, 214, San Francisco, stopped Piero Tomasoni, 185½, Italy, 5.

SEND SOCCER TEAM

LONDON (Reuters) — This season's British soccer champions probably will take part in the Canadian centenary celebrations in 1967, Canada asked for a combined British team, but at a meeting of the four United Kingdom associations it was recommended that the winners of this season's championship should go if they are available.

Bobby Hull Named Athlete Of Year

By JIM CREAR
Canadian Press Staff Writer

Bobby Hull, the golden boy of hockey, has been named Canada's outstanding male athlete of 1965 after a torrid voting race with track star Bill Crothers.

The National Hockey League scoring star with Chicago Black Hawks polled 230 points among the 141 voters who took part in the 31st annual Canadian Press year-end poll, announced Thursday.

Crothers, Canada's crack middle distance runner from the Toronto suburb of Markham, Ont., who breezed to victory in the balloting in 1964, got more votes than Hull this time but finished with 221 points, nine fewer than the 26-year-old blood bombshell. Hull gained the edge by picking up 53 first-place votes compared with 37 firsts for Crothers.

The voters, sports editors and sportscasters across Canada, were asked to name in order three individual athletes in order of preference. Points were computed on a 3-2-1 basis.

Hull, a left winger who received hardly a mention in 1964 when he picked up 26 second-place votes and 19 thirds for a total of 98 votes, Crothers pulled in 41 seconds and 28 thirds for 221 votes.

"I am very pleased and honored to be selected," said Hull after receiving a hilarious game with New York Rangers, in which he scored two goals and assisted on one to increase his margin so far this season to 25 goals and 16 assists for 41 points.

"I know it will make my mom and dad in Point Anne very proud."

BELIVEAU THIRD

Hockey star Jean Beliveau of Montreal Canadiens was third with 110 points on seven first-place votes. Jockey Ron Turcotte also polled 54 votes but had 87 points for fourth place.

Hull a native of Point Anne, Ont., on Lake Ontario's Bay of Quinte, capped a birthday season last spring by winning both the Hart Trophy as the most valuable player and the Lester Bing Trophy as the player best combining gentlemanly conduct with ability.

In 61 schedule games he had 39 goals and 32 assists for 71 points with 32 minutes in penalties. He was the leading scorer in the playoffs with 10 goals and 11 points in 14 games, but Chicago lost the Stanley Cup final series to Montreal.

Hull, five - foot - 10 and 193 pounds, picked up this season where he left off at the playoffs by counting a league-leading total of 23 goals and 38 points in his first 21 games.

He joined the Hawks in 1957-58 and rocketed into the limelight almost from the start with blazing wrist shot and deadly shot quickly established him as one of the most feared forwards among NHL goaltenders. Through last season he counted 264 goals, 274 assists and 538 points.

He reached his scoring peak in the 1961-62 campaign by connecting for a record-tying 50 goals. Only other players to reach that one-season level were Maurice (Rocket) Richard and Bernie (Boom Boom) Geoffrion, both of the Canadiens. They are no longer active in the NHL.

Hull's zigzagged good looks—his biceps are bigger than those of heavyweight boxing champion Cassius Clay—have made him one of hockey's top idols. But he's one of hockey's hardest workers, too.

He averages more than 30 minutes a game on the ice and shoots a lot. Through last season he had 2,446 shots on goal, scoring on every 9.3 shots. This year he's averaging close to a goal on every fifth shot on the net.

Crothers, a bespectacled pharmacist, electrified the track world in Toronto last June by handing Peter Snell of New Zealand his first defeat in four years over 880 yards. The victory, before more than 30,000 fans, was a classic, capping a brilliant season in which Crothers travelled around the world consistently winning his specialty—the half-mile.

He also won Canada's only gold medal in the World Student Games in Budapest last summer with a mark of 1:47.7 over 800 metres.

WON SEVEN STRAIGHT

Earlier in the season, Crothers reeled off seven consecutive indoor triumphs in the United States.

In the 1964 balloting, Crothers pulled 330 points to outdistance the rest of the field by a whopping margin of more than 200 points. He was awarded on the strength of outstanding successes in North America and Great Britain and his impressive second-place finish to Snell in the Olympic 800 metres in Tokyo.

Few Olympic competitors gracked the list of athletes this year. In 1964, Olympians swept the top three spots, sprinter Harry Jerome of Vancouver placing second and judo expert Doug Rogers, the strapping Toronto factory worker who was 6-foot-5, 250 pounds, third. Neither Jerome nor Rogers received a vote this year.

Beliveau, Canadiens' centre from Trois - Rivieres, Que., sparked the Canadiens to the Stanley Cup last spring by counting eight goals and eight assists for 16 points in the playoffs. He got 16 first-place votes, 14 seconds and 14 thirds.

Turcotte, 25-year-old native of Lac La Ronge, N.B., blossomed into an accomplished rider around thoroughbred racetracks in the United States during the year. He drew widespread praise for his victory aboard Dr. Fager in the Pimlico Futurity Stakes. His 87 points came on eight votes for first, 17 for second and 26 for third.

Hamilton swimmer Dan Sherry was fifth with 28 points. He became the world's fastest in the 110-yard butterfly event by setting a world record in the British national championships.

Here is the list of the last 10 winners:

1965—Bobby Hull, hockey.
1964—Bill Crothers, track and field.
1963—Gordie Howe, hockey.
1962—Bruce Kidd, track and field.
1961—Bruce Kidd, track and field.
1960—Ron Stewart, football.
1959—Russ Jackson, football.
1958—Maurice Richard, hockey.
1957—Maurice Richard, hockey.
1956—Jean Beliveau, hockey.

BOBBY HULL

* * *

4th Puck Star Honored

TORONTO (CP)—Bobby Hull, named Canada's male Athlete of the Year in the 31st annual Canadian Press year-end sports poll, is the fourth hockey player to win the honor in the last 10 years.

Chicago Black Hawks' left winger joins Gordie Howe of Detroit Red Wings, the 1963 winner, and two members of Montreal Canadiens — Maurice Richard, who topped the poll in 1957 and 1958, and Jean Beliveau, who won in 1956.

* * *

Meet Russ, Czechs, Swedes

Confident Nationals Face Tough Test

WINNIPEG (CP) — Canada's national hockey team, which learned almost to its sorrow after being limited to the leftovers in international hockey for 26 months, will know before 1965 ends its chances of enjoying a feast.

The verdict will come in Colorado Springs, Colo., Dec. 26-31 when Canada faces three major hockey powers — Russia, Czechoslovakia and Sweden — in an invitational tournament.

The Nationals 6-1 triumph over the Soviet national team in Victoria Monday night although hardly a masterpiece of hockey has restored confidence that ebbed after fourth - place finishes in the 1964 Winter Olympics and the 1965 world championships.

The victory ended a famine against the Russian team that had stretched to nine games, including 4-0, 5-0 and 6-2 losses in the first stages of the Soviet giants' current North American tour. The margin was the widest achieved by the Canadian team over a major European opponent since it was formed in 1963 by Bert. David Bauer.

"We shouldn't become too elated over one win," said Father Bauer, now special adviser to the team. "But, at the same time, it must mean something. I think we have arrived."

"The players have reached a point where they are working together," he said. The result: Sound positional hockey that frustrated the renowned Russian pattern passing.

Much of the credit, Father Bauer said, must go to Jackie McLeod, 35-year-old Swift Current, Sask., native who fills the dual roles of coach and manager.

McLeod, a veteran of 10 professional seasons, took the direct approach to correct his squad's weaknesses. He abandoned retirement, laced on the skates and played Monday night.

He scored two goals and said Father Bauer, "should have had two or three more."

HUCK STARS

Fred Huck, 20-year-old centre from Regina, was another standout, capping his efforts with a picture-play goal.

Huck has sparked the Canadians to 17 victories and two draws in 22 exhibition games, most against minor profes- sional and senior opposition. He has 36 goals and 18 assists.

McLeod said the difference between the Victoria game and the three previous matches against Russia, was "just like night and day."

"We played our positions, no helter-skelter, and they were mortals. We kept them off balance and they made mistakes.

"We didn't do anything to fool them except play sound, fundamental hockey and I knew we could. We were picking up their wingers and there was no

one open to pass to."

The Canadians have nine more international games, including one against Russia here tonight, before the 1966 world championships March 3-13 in Ljubjana, Yugoslavia.

NHL Stars

By THE CANADIAN PRESS

Bobby Hull, who scored two goals and assisted on another Wednesday night as Chicago Black Hawks defeated New York Rangers 4-3 to climb back into a first-place tie with Montreal Canadiens in National Hockey League standings.

WHEEL BALANCE WHEEL ALIGNMENT
RAY ROSE B/A
155 NORTH FRONT STREET
OPEN SUNDAY, DECEMBER 26th
AND ALL NEXT WEEK TO 11 P.M.
PHONE 962-5265
LICENSED MECHANIC ON DUTY
BA BATTERIES & ACCESSORIES
MOTOR TUNE-UP
SILVER LINE TRAILERS
CUBED ICE

2,000 See Charity Puck Game

The Belleville Educators threw a 11-7 loss at the CKWS No-Stars before a big crowd at Memorial Arena last night in a charity hockey game played for muscular dystrophy.

There were 1,355 paid, a big majority of them high school students who came to watch their teachers "in action" Most were surprised by their hockey talents. Youngsters under 12, admitted free, boosted the total crowd near 2,000.

The Educators led 4-1 after one period and 8-3 after two before the No-Stars held a 4-2 margin in the final chapter.

Leo Holland scored three winners' goals with D. Talbot, Dave Bell and R. Madden adding two apiece. Hyle Bryant and Bob Follwell fired one goal apiece. Jack Sisson drew three assists, M. Brydson, Bell and D. Sandan two each and Madden one.

For the No-Stars, B. Thompson scored three and helped on one, D. Ackland and R. Moon potted two goals each, P. Owen and G. Tinlin each had an assist.

There were some laughs but for most parts the boys "played it for real."

Varsity Wins Tournament

DETROIT (AP)—Hank Monteith slapped in four goals and led University of Toronto to a 6-2 victory over Michigan Tech Wednesday night in the championship match of the Great Lakes invitational hockey tournament.

Tech captain Ricky Yeo scored twice and boosted his team to an early 2-0 lead, but then Monteith took over.

The junior from Stratford scored at 1:13 of the second period and tied the score with a power-play goal at 7:25. Brian Lee and Bob McClellan then boosted the score to 4-2 for Toronto.

Football Sports Bonanza

JEAN BELIVEAU

NEW YORK (AP) — Professional football attendance in the U.S. climbed again this year suggesting it has only one way to go in the future: Higher.

In the 46-year-old National Football League, which struggled through financially distressing times in earlier seasons, 1965 crowds came close to a total of 5,000,000 persons.

The American Football League, in its sixth season, showed an increase of 23 per cent over 1964.

Each league will have an additional team next year, as well as new stadiums. With added clubs, new and more spacious parks, and the seemingly non-stop boom in popularity, U.S. professional football seems destined to remain a sports bonanza.

The 14-team NFL played 98 regular season games this year and drew 4,906,412—an average of 50,065. That set a record for the fifth straight year and represented an increase of 7.5 per cent over 1964.

Attendance in the AFL went up to 1,782,584 from 1,447,853 in 56 games—an average of 31,831.

Grid Bid May Reach $800,000

HOUSTON, Tex. (AP) — Bud Adams, owner of Houston Oilers football team, said Wednesday he thinks the bidding for Donny Anderson, Texas Tech's all-America halfback, will go as high as $800,000.

"Whatever it is, it will exceed the $428,000 that Joe Namath got from New York Jets," Adams said.

Anderson is the No. 1 draft choice of the American Football League Oilers and also is No. 1 with Green Bay Packers of the National Football League.

AGREE ON ENTRY

LONDON (CP)—British golf soccer chiefs agreed Wednesday to recommend that one country —either England, Scotland, Wales or Northern Ireland, should represent Britain in the European Cup of Nations in 1968.

Tyke Player Scores Nine In Row

Michael Meeker cut loose with a terrific scoring burst as the Bruins blasted Canadiens 11-1 in a B.M.H.A. tyke game last night.

Meeker saw teammate Peter Coates score the first goal and promptly scored nine in a row before Jon Letersky got the final. Rick Mofina was the lone Canadiens' marksmen.

In the other games, Leafs topped the Wings 4-2 and Black Hawks edged Rangers 7-6.

Tony Bennett scored two, Lawrence Lougheed and Glen Woodley one each for Leafs. Tom Donovan and Michael Burke had Wings' goals.

Dean Deakin bagged three Hawk goals with singletons for Hawk goals with singletons for Ron Hutchinson, Roger Chapman and Michael Meagher. Ranger goals went to David Coons, Steve Eggleston, Warden Male, Eric Powell, John McAuley and Mike Crawford.

SOLUNAR TABLES
WHEN TO FISH OR HUNT
by John Alden Knight and Richard Allen Knight
Order from Outdoor Life

The Major Periods are shown in boldface type. These begin at the times shown and last for an hour and a half to two hours thereafter. The Minor Periods, shown in regular type, are of somewhat shorter duration.

The following chart is for the period from Saturday, November 25th, to Sunday, January 2nd.

All times are Eastern Standard Time.

Day	A.M. Minor	A.M. Major	P.M. Minor	P.M. Major
Saturday	9.20	12.20	6.45	12.50
Sunday	10.05	1.15	7.45	1.40
Monday	10.50	2.00	8.50	2.30
Tues.	11.00	2.55	9.50	3.15
Wed.	11.25	3.40	10.55	4.00
Thurs.	11.50	4.25	11.55	4.45
Friday	—	5.10	12.15	5.30
Saturday	12.55	5.50	12.35	6.10
Sunday	1.55	6.30	1.00	6.55

ORDER YOUR Laura Secord CANDIES NOW
Mor-Power
Electric
beautifully wrapped for gifting...
DOLAN
THE DRUGGIST
"Your Laura Secord Service Store"
Ph. 962-2340
Free Motor Delivery
Open Tonight 'Til 9 O'clock

INSTANT GO POWER
Mor-Power SUPER SERVICE
Power-Sealed Dry-Charge
Guaranteed and insured for 30-months if not used for 24 months
Exchange at any time for original equipment.
6-Volt — Fits most Chevy, 1940-56; Ford, 1935-56 (most) Plymouth, 1939-56; Pontiac 1949-54 (20-22 series), and many others.
DRY CHARGE 11.95 With Trade
To fit Ford prod. (most) 1960-64—Add $2.00 to above prices.
12-Volt — Fits Chevy, 1955-64; Chrysler prod. (most) 1956-64; Ford, 1955-64, and many other late models.
DRY CHARGE 14.45 With Trade
To fit Ford prod. (most) 1960-64—Add $2.00 to above prices.
INSTALLATION 50c
KEYSTONE Dry-Charge BATTERY WITH TRADE
6-Volt 6.95
12-Volt 9.95
INSTALLATION 50c
EXTRA CANADIAN TIRE CORP'N CASH and CARRY BONUS COUPONS
EASY TERMS to suit your budget
ASSOCIATE STORE
DON HILL LIMITED
AVAILABLE AT BOTH LOCATIONS
MAIN STORE
348 Coleman Street
Dial 968-6701
SERVICE CENTRE
510 Dundas East at Factory
Dial 962-5339

RENT A FORD FROM US!
WE'RE RIGHT IN THE NEIGHBORHOOD!
Next time you need an extra car . . . for an hour, a day, a week . . . rent a '66 Ford from us. It's the easy way to solve your transportation problems. Just call and tell us what kind of a Ford you want. That's all you need to do. Your Ford will be sparkling clean and ready to go. Try us and see!
REASONABLE RATES — Include gas and insurance
FORD — $3.00 per day plus 9c per mile
FALCON — $7.00 per day plus 7c per mile
Ford RENT-A-CAR SYSTEM
STEVENSON FORD SALES LTD.
321 FRONT ST. N. 962-9141

TV ENTERTAINMENT

THURSDAY

6:00—News, Weather, Sports (11) (13)
6:30—News, Weather, Sports (2)
Man From U.N.C.L.E. (11) (13)
7:00—Jetsons (2)
North Country Sportsman (7)
Lisbet Hobo (9)
Munsters (9)
Flintstones (10)
7:30—Daniel Boone (2) (9)
Munsters (3) (7) (10)
Hullabaloo (11) (13)
Please Don't Eat The Daisies (11)
Bewitched (13)
8:00—Gilligan's Island (3) (7) (10)
Seaway (11) (13)
Donna Reed (12)
8:30—Laredo (2) (9)
My Three Sons (3) (7) (10)
It's Your Move (9)
O.K. Crackerby! (13)
9:00—MOVIE: "Operation Petticoat" (3) (7) (10)
Stranded (9)
Dean Martin (11) (12)
Bewitched (13)
9:30—Lucy Show (2) (3) (6)
Let's Play Chess (7)
Telescope (11) (13)
Perfect Person (12)
10:00—Dean Martin (3) (6)
Gift of Music (9)
Big Valley (11) (13)
Peyton Place (12)
11:00—News, Weather, Sports (9) (11) (12)
Late Show (2)
12:30—MOVIE: - "So This Is Love" (7)
MOVIE: - "Streets on 34th Street" (10)
1:30—Anthony Green (2) (3)
Bowling (13)
11:35—MOVIE: - "Blind Spot" (11)
12:40—Pierre Berton (9)
MOVIE: - "The Lineup" (13)

FRIDAY

6:00—News, Weather, Sports (11)
MOVIE: - "A Christmas Carol" (12)
6:30—News, Weather, Sports (9)
12 O'Clock High (11)
7:00—Jetsons (2) (3)
MOVIE: - "A Christmas Carol" (7)
MOVIE: - "Rip Van Winkle" (9)
Flintstones (9)
Jetsons (10)
7:30—Daniel Boone (2) (3)
Wild, Wild West (3) (10)
Sneakers Jacobsen (9)
Christmas Carols (11)
Flintstones (13)
8:00—Hank (2)
Dr. Kildare (9)
Perry Mason (11) (13)
Tammy (12)
8:30—Mitch Miller Special (3)
Hogan's Heroes (3) (10)
Religious Affairs (6)
A-Go-Go '65 (9)
Tommy Hunter (11) (13)
Addams Family (13)
9:00—Corner Pyle (2) (7) (10)
Science Fiction Theatre (6)
MOVIE: - "A Christmas Carol" (9)
MOVIE: - "The Miracle" (11) (13)
MOVIE: - "The Desert Song" (12)
9:30—Jimmy Wan (13)
Mr. Roberts (3) (6)
Hullabaloo (11)
Hootenanny (12)
Smothers Brothers (7)
MOVIE: - "The Miracle" (10)
Farmer's Daughter (13)
10:00—Man From U.N.C.L.E. (3) (7) (9)
Dean Martin Express (9)
Jimmy Dean (11)
10:30—Spotlight (9)
11:00—News, Weather, Sports (9) (11) (12)
Church Service (6)
11:15—WKOW Documentary (7)
11:30—Church of Christmas (3)
Christmas Eve Special (7) (11) (12)
Handel's Messiah (13)
11:45—Pierre Berton (9)
12:00—Midnight Mass (3) (9)
Let's Talk Christmas (3)
Church Service (7) (10)
MOVIE: - "I Died My Way" (11)
MOVIE: - "Stabbed" (13)
12:15—Midnight Mass (2) On The Mountain (3)
12:45—Christmas Concert (6)

AT THE BELLE — "Old Yeller", Walt Disney's exciting heartwarming outdoor picture stars Dorothy McGuire, Fess Parker, Chuck Connors, and a supporting cast of favorites. On the same program Today, Thursday and Friday at the Belle Theatre is Walt Disney's Flash, the Teenage Otter, in Technicolor, a special 49 Minute Featurette, at the Belle Theatre in Belleville.

AT THE PARK — Romantic setting for young love! Elvis Presley serenades Joan Blackman with lush and lovely Hoosh lui feeding beautiful assistance in "Blue Hawaii" the Hal Wallis musical romance which opens tonight for 3 days at the Park Theatre. Fourteen great tunes spark the Paramount picture, which co-stars Angela Lansbury and Nancy Walters. On the same program is color Cliff Richard and The Shadows "Wonderful To Be Young". One complete show starts at 7.35 p.m. No Matinee Christmas Day, evening show only.

Movie Column

Donna Reed Filming Last Closeup of Popular Show

HOLLYWOOD (AP)—"I feel just the same as I did when I graduated from college," said Donna Reed. "The exams are over."

The difference is that today she is graduating from The Donna Reed Show. The television series will continue until the end of the season and longer is rerun. But, for the girl she plays the last closeup for the last show.

"I've said that it's over—sorry, too. I think we've plowed that little field as long as we could, and I'm delighted to be done with it. But still, I'll miss my other family.

"After all, I've been with Paul (Peterson, her TV) son for eight years, and that's a lot of time in anyone's life. Trisha (Patty Peterson, her TV daughter) has been with us three years."

Now Donna returns to full-time duty with her own family, particularly a 4-year-old girl, Anne, born just before the series went on the air. She also has three vigorous teen-agers to supervise.

Does this mean she is retiring?

"I can't tell," she said. "I don't want to act right now, really I don't. I am so thoroughly fed up with facing the camera that I don't think I could do it again for at least a year."

She certainly doesn't need to work for the remainder of her days. The Donna Reed Show has made millionaires of herself and husband Tony Owens, who produced it.

They are starting a shift from entertainment to the sports world. Owens, who was once a part-owner of Detroit Lions football team, is talking about purchase of a West Coast franchise in the National Hockey League.

SAVE your MONEY
FOR CHRISTMAS FUN!
OPEN AN ACCOUNT
AT
BOOTH RADIO & TV
319 FRONT ST. (Opp. City Hall)
Sporting Goods - Cameras - TV - Hi-Fi - Ranges - Washers - Dryers.
NO MONEY DOWN
No Payments Till Next Year

HELD OVER!

Hal Lonepine
AND
Jeannie Ward
As will be seen on the Ed Sullivan Show Feb. 19th. One of America's Top Western Trios.
SPECIAL BIG MATINEE
FRIDAY AFTERNOON!
FOR NEW YEAR'S EVE
RESERVATIONS 392-6600
RED LION
HIGHWAY 33
TRENTON

RADIO CJBQ BELLEVILLE

AM - 800

THURSDAY

6:00—The Night News Report with Ted Reader.
6:10—Join Jack Devine In The Early Spotlight.
8:30—Interlude For Dining. Music at unit 7:00 p.m. with the lighter touch.
7:10—At The Top (Part Two). Dave Charles has all the great sounds from the 500 Twin Twenty Flip.
8:30—CBC Talent Festival. Top Canadian artists are featured each week at this time.
8:45—Late Diary.
9:00—The Montreal and Toronto Symphony Orch.
10:00—The National News. From The Press Gallery in Ottawa.
10:30—The Late Show with Dave Charles.
11:00—The Local and Regional News prepared by CJBQ for Quinte listeners.

FRIDAY

8:00—The Morning News Report with Dave Sovereign.
8:15—In The Spotlight with Jack Devine.
9:30—Music For Shoppers.
10:15—Pat Melleville and Trenton Pet Chilton.
11:05—Why Not Call Tom Hook. Dial awaits your call at 968-5848.
12:30—The CJBQ Farms Show with Phil Edgell.
2:02—Afternoon Matinee.
3:05—Music Country Style. Al Hall with the best from the western music charts that be! ! !

FM - 97.1 m/a

THURSDAY

8:15-CJBQ presents for the supper hour, Music To Dine By. Pleasant sounds arranged especially for this time of day.
7:45—The Parade we go with the best military music in the world.
8:00—Music As You Like It. The classics are featured and introduced by Tom Hookham.
10:30—The Late Show with Dave Charles. Music on the softer side for your late night listening.
11:00—The Local and Regional News prepared by CJBQ for Quinte listeners.
11:10—Business Barometer with informed speaker on business and labor.

FRIDAY

8:10—Concert In Miniature. Light Classics in the Morning.
2:30—Music of the Masters.
3:00—Showcase. Broadway's finest presentations are featured each weekday at this time.
4:05—Impressions In Music. Music for the afternoon on each day before Christmas.
6:00—The News with Casey Basilwin.
7:00—Special Christmas Programming (To Be Announced)

Christmas on Television

These are the highlights of special programming on the television screens. For information about local programming, please consult the daily listings.

Christmas Day

Carols For Christmas
Sir Malcolm Sargent conducts the Royal Choral Society in a program of carols, filmed at the Royal Albert Hall. (9.30 a.m.) Her Majesty the Queen
The annual address by H.M. the Queen, followed by Christmas messages by the Rt. Hon. Lester Pearson and CBC President Alphonse Ouimet. (10 a.m.)
White Trees
A program filmed on Rocky Mountain ski slopes near Lake Louise, featuring skiers Jean Geiger, Nancy Green, Colin and Neil Sammerauer, Guy Bowsets, and Bob McLennan. (10.15 a.m.)
Moscow State Circus
A film of the famous circus, featuring trapeze acts, clowns, gymnasts, equestrian acts, etc. (1.00 p.m.)
A Christmas Carol
A new version of Dickens' classic tale, starring Frederic March in the role of Scrooge. Also featured are Basil Rathbone, Christopher Connelly, Tiny Tim, and Basil Rathbone as the ghost of Marley. Maxwell Anderson has adapted the story for a musical setting with an original score by Bernard Herrmann and traditional carols sung by the 16-voice Roger Wagner Chorale. Rex Middleton appears as Fred, Scrooge's nephew, and as the ghost of Christmas Present. Sally Fraser also has two roles — as Belle, Scrooge's sweetheart in his youth, and as the Ghost of Christmas Past. (2.00 p.m.)
The Silent Tree
A Tale of Marco Polo. The adventures of Marco Polo brought to life in the imagination of a young girl reading the tales by the living room on Christmas Day. Griffin Brower plays Marco Polo, Daphne Kilpatrick, the girl. Graphics were designed for the program by Montreal artist Graham Bardell. Produced in Montreal by Larry Paxton and written by Malcuh Hodge. (3.00 p.m.)
The Three Shepherds
An adaptation by Ernest Langford of the Nativity story. Produced in Vancouver by John Thorne, this re-telling of the story is a departure from the traditional in that modern speech is used. There are no sets in this production. Lighting and a few simple props create the mood for the tale. The three shepherds, Michael, Stephen, and Mark, are played, respectively, by Robert Clodhier, Don Francks and David Hughes; Mary, by Judy Sinclair. (3.30 p.m.)
Christmas Pageant
Seasonal folk songs and Christmas ballads by soloists Catherine McKinnon, Jim Bray, Prof. McKenna, the Don Burke Four, Mike Stanbury, and the Jubilee Singers. Singing host of the third annual Christmas frolic of song and fun is Bill Langstreath. Produced in Halifax by Danny Finkleman. (4.00 p.m.)
The Man Who Sold Christmas
A musical comedy about the commercial aspect (with a twist) of Christmas. An advertising agency wins a contract from Santa Claus to promote the spirit of Christmas to everyone in the nation. Len Andrew and the Neil Harris Singers star in this animated production. Words and music by Neil Harris. (4.30 p.m.)
Her Majesty the Queen
Repeat telecast of the address by H.M. the Queen (11.00 p.m.)

Sunday, December 26

The Sounds of Christmas
A half-hour of Christmas music by the Earle Terry Singers, a group of 30 young girls from London, Ont. Tom Daley is the host for this program, which features paintings and drawings of Christmas carols by schoolchildren from grades one to four in the London public schools. (2.00 p.m.)
The Commonwealth Entertains
Highlights from the recent Commonwealth Arts Festival held in Britain. Participants in this one-hour television special include: the Australian Ballet, the Sierra Leone National Dance Troupe, the Ceylon Dancers, the Trinidad Steel Band and Limbo Dancers, the Legion Musicians from Ghana, the Merry Makers of Jamaica, the Kandyan Dancers from Ceylon, and the National Dance Company from Jamaica. (2.30 p.m.)

TV-Radio Column

Show of Wild Chimpanzees Was Thrilling Documentary

By CYNTHIA LOWRY

NEW YORK (AP)—It was one of those rare and happy nights Wednesday when I was responsible to forgive television for some of its past disappointments.

First there was CBS' Miss Goodall and the Wild Chimpanzees, a film of what must have been one of the most thrilling adventures of modern woman.

Jane Goodall, a pretty girl of 26, went into a South African jungle with only native assistants to observe the habits of chimpanzees. The program consisted of some of the film taken for the National Geographic Society.

Gaining the confidence of the animals took two years and more. Eventually, she bribed her way —with a limitless supply of bananas—into their friendship.

Fine film made by Baron Hugon Van Lawick, who joined her after two years and now is her husband, showed in detail the big animals frolicking, grooming each other politely and caring tenderly for their young.

SHOWS DISCOVERY

Miss Goodall was able also to get film showing the chimps stripping leaves from twigs and using the twigs to draw termites from their nests—the insects being a chimp delicacy. This demonstrated a her discovery that they were able to make and use primitive tools, hitherto believed something only man could do.

NBC's Michaelangelo: the Last Giant came later in the evening. Lou Hazam, the producer, is an artist and innovator who without phoneying up a documentary by using actors to recreate historical scenes and events, can still make the events come alive.

The program told of the artist's early struggle, the second half of the documentary will be broadcast in eight weeks—and that is too long a time to wait.

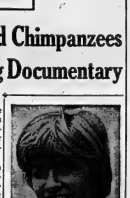

AT THE PARK — Academy-Award-winning actress Shirley Patty Duke stars in the title role of Arthur Penn's gay comedy with music "Billie", opening Monday, Boxing Day, Dec. 27th., at the Park Theatre, in Technicolor and under the Panavision process. Also featured are such accomplished players as Jim Backus, Jane Greer, Warren Berlinger and Billy Wells. On the same program also opening Monday is the Walt Disney Production, Disney Presents and Bernie Seiger. Both film are in Technicolor. Matinees daily at 1 and evening performances at 1.30 p.m.

SMASH DOPE RING

VANCOUVER (CP) — A major narcotics distribution ring that was supplying Vancouver addicts with heroin from the Orient has been smashed, police said Wednesday. The police announcement was made following the arrest of four persons in neighboring New Westminister late Tuesday and seizure of pure heroin valued at $120,000 on the illicit market.

STOCO MOTOR HOTEL
2 MILES EAST OF TWEED
NEW YEAR'S EVE PARTY
FRIDAY, DEC. 31st.
MAKE YOUR RESERVATIONS NOW!

10th ANNIVERSARY
TICKETS SOLD OUT-sorry
AT CLUB CEDARS
We would at this time like to thank all our many friends and customers for making this a successful New Year party.

DANCING EVERY SAT. NIGHT
$1.50 PER COUPLE
ENQUIRE ABOUT HALL RENTAL
CANADIAN LEGION HALL
122 PINNACLE STREET

SPARKLE SPRAY
Coin-Op Car Wash
Dry and Mitt Service
Westgate Plaza — Last across from ——— Rite-Way
25c

Still Appearing Nightly!
GO-GO Dancers
AND
ROCK & ROLL GROUP
"J. D. Hunger and The Starvations"
AT THE
SunValley MOTOR INN
After 9 p.m. Gentlemen must wear Jackets or Sports Coats.
FOR YOUR CHRISTMAS DINNERS
CALL 962-9211
For Reservations Early!
SunValley MOTOR INN

THE BIG SHOW WITH THE BIG BEAT! Both in COLOR!
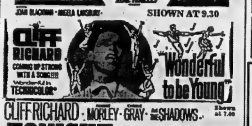

CLIFF RICHARD
COMING UP STRONG WITH A SCORCHER
"Wonderful To Be Young"
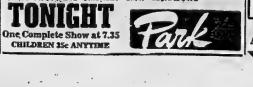

CLIFF RICHARD · MORLEY · GRAY · the SHADOWS
TONIGHT
One Complete Show at 7.35
CHILDREN 35c ANYTIME
Shown at 7.00
Park

Park
OPENS
MONDAY
BOXING DAY
OUR BIG HOLIDAY FAMLIY TREAT SHOW
ALL IN
COLOR
DISNEY PRESENTS
Patty Duke "Billie"
UNITED ARTISTS TECHNICOLOR
SECOND FEATURE
JAMES CAGNEY
THE GLORY GUYS
PANAVISION COLOR by DELUXE
TOM TRYON
MATINEES DAILY
MONDAY, DEC. 27
TO SAT. JAN. 1st
SHOW STARTS 1.30
DOORS OPEN 12.45
CHILDREN ANYTIME 35c
BOTH FEATURES ARE FIRST SHOWINGS!

THEATRE FEATURE TIMES
AT THE BELLE — Dorothy McGuire, Fess Parker, Chuck Connors, and a supporting cast of favorites. Starting Today, Thursday and Friday at the Belle Theatre is Walt Disney's Flash, the Teenage Otter, in Technicolor, a special 49 Minute Featurette, at the Belle Theatre in Belleville.
AT THE PARK — Romantic setting for young love! Elvis Presley serenades Joan Blackman with lush and lovely Hoosh lui feeding beautiful assistance in "Blue Hawaii" the Hal Wallis musical romance which opens tonight for 3 days at the Park Theatre. Fourteen great tunes spark the Paramount picture, which co-stars Angela Lansbury and Nancy Walters. On the same program is color Cliff Richard and The Shadows "Wonderful To Be Young". One complete show starts at 7.35 p.m. No Matinee Christmas Day, evening show only.
AT THE PARK — "Wonderful To Be Young", Cliff Richard, Carol Gray, The Shadows, 7.35, "Blue Hawaii", Elvis Presley, Joan Blackman, Angela Lansbury, 9.30.

Please Hurry! Today - Friday & Saturday
They challenged the wilderness and conquered a dream!

ONLY $1.00 35 ARTISTS
WALT DISNEY
DOROTHY McGUIRE and FESS PARKER
TECHNICOLOR
OLD YELLER
Bell PHONE 2.00 KEITH 7.00 TALMER 9.10
DISNEY'S FLASH, A TEENAGE OTTER
SMOKE IN THE LOGES
No Matinee Performance Xmas Day Evg. 7.00 & 9.10

FORGOTTEN SOMEONE? WHO JUST RATES MORE THAN A CARD!

THE IDEAL GIFT
FAMOUS PLAYERS THEATRE TICKETS
Available in handy booklets and gay gift envelopes. Now on sale at all Famous Theatres. Good to Xmas
Tickets on sale across from Belle at Variety store, Belle The Box Office, Den's Cigar Store, 38 Bridge St. East. No waiting in line, walk right in. We're selling tickets for Children and Students, Too! Dial 968-6866 for further information.
By-The-Way! ONE FREE TICKET IN EVERY BOOK

BELLE SUNDAY MIDNIGHT AT 12.05
SEE THIS ONE - IT'S WONDERFUL FUN!

The Colorful Adventures of
THE BEATLES
are more Colorful than ever...in COLOR!
EASTMANCOLOR A UNITED ARTISTS RELEASE
Regular Engagement Monday 2.00 - 7.00 - 9.10

OOKPIK

ARCHIE

LI'L ABNER

JOHNNY HAZARD

BRINGING UP FATHER

MARK TRAIL

THE GIANTS

PENNY

BC

PEANUTS

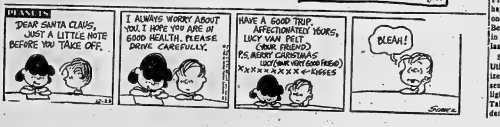

BLONDIE

HI AND LOIS

POGO

ACROSS

1 "Wizard of Oz" author
5 Furnish food and drink
10 Grape refuse
14 Lowly Anglo-Saxon
15 Color
16 Object of worship
17 Obligation
18 Participated at Indianapolis
19 Sun-baked building: Slang
20 Clay, loam, etc.
22 Was cognizant
24 Clear
25 Poem re siege of Troy
27 Earthly
29 Not disputed
32 Feminine name
33 Chum
34 B.C. smelter city
36 Danger
40 Items of haberdashery
42 Las Vegas section
44 Pollux' mother
45 More advanced in years
47 Samson, for one
49 Do needlework
50 Heroes of Battle of Britain: Abbr.
52 Pert. to bank of a river
54 Hen: 2 words
58 Not so hot
59 Kind of suit: Colloq.
60 Plunder
62 Withdraw officially
65 Surrounded by
67 Hindu teacher
69 Nine: Comb. form
70 Breathing sound
71 Native of Austin
72 Flat-bottomed vessel
73 Part of the body
74 Hoisting rope
75 Look after

DOWN

1 English histor[illegible]
2 In mid-Atlantic, e.g.
3 Uncontrolled
4 Spirit
5 Privateers
6 Southern state: Abbr.
7 Parasite
8 Occurrence
9 Clear off by payment
10 Near the center
11 Regard with high respect
12 Bird
13 Scottish river
21 Covert suggestion
23 Article of clothing
26 Extinction
28 Fisherman's accessory
29 — — date: 2 words
30 Fastener
31 More terrible
35 Restrict
37 Abode
38 Thought
39 Gardener's concern
41 European
43 Decorating chore
46 Kind of steel section
48 Part of the head
51 Winter phenomena
53 Most mature
54 Downright
55 Pert. to mankind
56 Napoleon was one
57 Fastening pin
61 Transportation medium
63 Author unknown: Abbr.
64 Obscene
66 Letter
68 Product of evolution

Yesterday's Puzzle Solved:

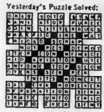

12/23/65

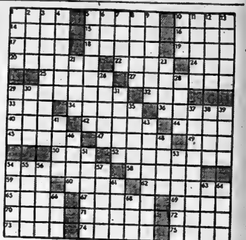

Astrological Forecasts

By SYDNEY OMARR

For December 24

ARIES (Mar. 21 — Apr. 19): Key to happy time is moderation. Could be round of celebrations with professional associates. If you use care . . . these prove pleasant. Otherwise, ultimate embarrassment may result.

TAURUS (Apr. 20 — May 20): You could receive special praise or bonus. Festive events, celebrations featured. Fine for realizing potential. Express yourself in diplomatic manner. Keep eye to future.

GEMINI (May 21 — June 20): Fine for cementing family ties. Be close to loved ones. Key is diplomacy, understanding. No time to brood over money, bills. All eventually works out in your favor.

CANCER (June 21 — July 22): Work to achieve harmony. Do not permit minor irritations to grow out of proportion. Best to do more listening than talking. Avoid self-deception, see facts as they exist.

LEO (July 23 — Aug. 22): Some around you may speak out, or act in spirited manner. Realize holiday season causes some to react in unusual manner. Maintain sense of humor. Be gracious to fellow workers.

VIRGO (Aug. 23 — Sept. 22): Fun, celebration, self-expression indicated. Past efforts pay off. People are appreciative. Applies especially to member of opposite sex. Find some time to relax from fast pace.

LIBRA (Sept. 23 — Oct. 22): Pleasant time at home adds to happiness, fulfillment. Let loved ones know your true feelings. Be grateful for progress made in recent days. Cement long-lasting ties.

SCORPIO (Oct. 23—Nov. 21): Utilize intuitive intellect. Realize some around you are supersensitive. Be sympathetic. Highlight a firm but fair policy. Take time to make in-laws understand.

SAGITTARIUS (Nov. 22 — Dec. 21): Be wise where expenditures are concerned. Avoid foolish extravagance. Take special care in traffic. Many who are driving apt to abuse holiday atmosphere.

CAPRICORN (Dec. 22 — Jan. 19): Revise plans so that you can please yourself, family members. Key is comfort, independence. Very good for being close to loved ones. Give and receive. Be grateful!

AQUARIUS (Jan. 20 — Feb. 18): Highlight communication, basic changes. Exercise creative resources. Unusual dramatic forces, actions could affect normal perspective. Keep open mind . . . both feet on ground.

PISCES (Feb. 19 — Mar. 20): there is no reason for fear. Be confident. Let others know you intend to hold your ground. Remember promise to young person.

• • •

IF TODAY IS YOUR BIRTHDAY . . . you are able to handle routine in mature manner. Recognition comes from applying own intelligence in creative way.

• • •

GENERAL TENDENCIES: Much talk of peace and good will. But some remind us that actions speak louder than words.

DROWNS IN POOL

WINDSOR, Ont. (CP) — Gerald Valke, 4, of nearby Sandwich West Township, drowned Tuesday night in a neighbor's swimming pool five houses from his home. He had been missing since early evening.

WATCH
FOR THE
UNBELIEVABLE

MR. TWEEDY by Ned Riddle

"Don't open my present to you until I get in there."

TRADE IN YOUR OLD
SKATES

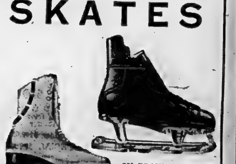

ON BRAND NEW PAIR OF CCM - BAUER - SAMSON - DAUST AND OTHERS.

ALL MODELS AND STYLES PRICED FROM 4.88 TO THE FAMOUS TACKABERRY AT 62.95.

A STYLE AND PRICE TO SUIT YOUR BUDGET
NO MONEY DOWN AS LOW AS 50c WEEKLY

BOOTH RADIO & TV LTD.
170 FRONT ST. 968-3785
(OPPOSITE CITY HALL)

Intelligencer WANT ADS ...to work for you

WANTED MALE

WANTED BY GLOBE AND Mail man with own car truck. 962-0602 today. D32-31

MIDDLE-AGED MAN TO ASSIST on car lot. No experience necessary. Apply 143 Station St., Belleville. D32-31

EXPERIENCED MARRIED MAN for large dairy farm. House with conveniences. School bus, low wages and extra. Apply Dean Graham, Rutherford, 968-6611. D21-41

WANTED FEMALE

GIRL FOR EXPERT OPTICS duties. Must be able to type with basic knowledge of math. A-20 The Intelligencer, giving previous experience. D32-31

WANTED

GARAGE, EAST END

Home Paper Served Car Used Only On Occasion Willing To Pay 3 Months Advance

962-7325

D32-31

PONY SADDLE — GIRTH ADJUST 53". 962-4102. D32-21

TO BUY YOUR TRUCK IN about 1 ton. Preferably with hydraulic hoist. Contact Casserton Tire, 348 Coleman St., 962-6701. D21-42

DROPPED CALVES — HIGHEST prices paid. Contact Ralph Wolfe Farms, R. R. 2, Shannonville 968-1003 after 6 p.m. D32-21

BARRETT'S NEED PIANOS IN exchange for furniture or for cash. The F. M. Barrett Co 101 Consumers Rd. 968-3321. A26-42

BANQUETS, DINNERS PARTIES, etcetra Phone Jim's Place dining room. 962-6177 for reservations A30-19

DRY SCREENED SAND, NOT boosms for fall and winter season 962-6677. D32-21

WANTED TO BUY OLD VIOLINS any make. Will pay cash. A-18 Intelligencer giving details. A18-42

CARS

FOR

TRACTIONIZING

HAVE YOUR TIRES TRACTIONIZED FOR WINTER DRIVING.

$2.00 PER WHEEL

ELLIOTT MOTORS

Belleville Ltd.

D22-31

WANTED MALE OR FEMALE

ONTARIO BUSINESS COLLEGE

Will Accept New Registrations For Evening Classes Beginning the Week of Jan. 3.

I.B.M. KEY PUNCH TRAINING

ACCOUNTING, SHORTHAND

BOOKKEEPING, TYPEWRITING

CONVERSATIONAL FRENCH

Phone or Write for Registration Forms

84 Victoria Ave. — Belleville

962-0870

D23-101

GET YOUR RAWLEIGH COOK book now and information how to make money selling Rawleigh Products. Write Dept. L-132-FC, 6065 Richelieu, St. Henry, Montreal.

MEN OR WOMEN WHO CAN find 10 odd hours/week will be shown how to make $600. monthly. Join the largest air conditioning firm in the world. NO EXPERIENCE NEEDED. Write FAMILAIR 1600 Dorimier, Montreal.

DB-16-23-213-20-27

BOYS & GIRLS WANTED

TO SELL

The Colbe & Mail

ON

New Year's Day

EXCELLENT CASH REWARD FOR ALL CALL NOW

962-0402

D21-42

EMPLOYMENT WANTED

WILL BABYSIT IN MY HOME anytime. Also New Year's Eve. Phone 968-7272. D32-21

HOME RENOVATIONS, PAINTING and decorating. Free estimates 962-7241. C2-41

ROOM AND BOARD

ROOM AND BOARD, HOME PRIVILEGES, close to downtown. 320 Coleman Street 962-6496 D1-42

ROOM AND BOARD, LAUNDRY optional. Basic cable TV 1 minute walk, Gentlemen preferred 962-3332 after 4. D32-21

TEACHERS WANTED

T.S.A.

TYENDINAGA

Requires a teacher for a three room school and a teacher for a one room school for January 2, 1966.

Minimum $3,400.

Allowance for Experience Increment $200.

Apply in writing, with name of last teacher in

Sheaben C Genoa,

Secretary-Treasurer,

R R 1, Corbyville,

Ontario.

DB-3-4-9-10-11-16-17-18-23-24

TO LET

LARGE CLEAN TOP FLOOR OF triplex 3 bedrooms 6pc living room, kitchen, bath, 4pc. Private entrance, laundry. Use lower. Corner of Moira & 326 Sidney 962-1916 after 5 p.m. A26-tf

FEBRUARY 1ST. 4 BEDROOM house. Rent Street. $100. monthly. 962-2226. D22-tf

TO LET

FURNISHED ONE BEDROOM apartment. Private door basement. Phone 962-7262. D32-21

6 BEDROOM HOME IN PARKdale, central-oil possession 1 bathroom, basement, all modern. Call 962-6861. D32-21 Ashley, Realtor.

FURNISHED FOUR ROOMS AND bath, kitchen, living room and bedroom. Private entrance. Private entrance, bathroom, all conditions, suitable for teachers, married couple or business girl. Phone 962-7262. 213 Albert St. A20-tf

2 BEDROOM BRICK HOUSE, with bath. Phone 962-2226. D22-tf

2 BEDROOM APARTMENT, Queen Street. Private entrance, bath. 962-2226. D22-tf

CLEAN BRIGHT APARTMENT, 3 rooms and bath. Heated. East Hill 943, monthly, 962-6610 D32-21

4 ROOM INSULATED BUNGAlow on Bell Street at Bloomfield. Call monthly, 962-0941. D16-tf

APARTMENT AND HOUSES FOR rent. Apartments, 962-6611 Ext. 8261. 962-6671. S17-tf

FOUR APARTMENTS, 1 WEST SIDE, $260. $30. per month. Phone 962-6611. D32-tf

THREE BEDROOM DOWNSTAIRS apartment, heated, 4pc. bath, kitchen, living room, bedroom, all large rooms, new floors, carpeted throughout, close to schools. 962-3086 anytime. 48 Dundas St. D32-21

PLEASANT, HEATED UPPER apartment, 3 rooms, bath. Available Feb. 1. Apply 24 Sidney St. 962-2226. D22-tf

BOY - MOR-APTS — OPPOSITE Bayside Secondary School. Spacious bedroom, living room, comfortable warm, garage if required. 962-3332. D32-tf

TWO BEDROOM BUNGALOW easy terms on Carl Street east of St. Paul. 962-2226. D22-tf

HOUSES AND APARTMENTS

Done Great Realty. Phone 962-2226 — Evenings. A16-tf

APARTMENTS AND HOUSES TO Rent. Apply to Belleville Realty Board 962-4246. Cindy Dafforn. 9-75-tfn

COMPLETE UPPER FLOOR OF duplex 3 rooms, bath, storage room. Convenient. Phone 962-3747 or 962-2226. D1-tf

UPPER DUPLEX, 2 BEDROOMS kitchen, bath, oil heat, hardwood floors, carpeted throughout, garage. Central location. Phone 962-6611 Ext. 8261. D32-tf

FOUR BEDROOM HOUSE TWO bathrooms, living room, dining room, kitchen, new gas furnace. East Hill near schools. Phone Tom Haslip 962-1870. N19-tf

LARGE PRIVATE 2 BEDROOM heated, upper apartment. $90. One child only. 45 E. College, corner of Geddes. 962-6610. D32-21

LOWER THREE ROOMED SELFcontained apartment was bathtoilet unit supplied $50 monthly. 962-6610. D32-tf

ATTRACTIVE ONE BEDROOM apartment, heated, fridge and stove. Private entrance. Available January 1st. 962-6610. D32-tf

THREE-BEDROOM APARTMENT Newly decorated on Bedford Street. $100. 962-6610. D32-tf

3 BEDROOM HOUSE WITH FULL basement, 4pc. bath, close to churches, school and shopping plaza. Available Jan. 30. 962-6610. D32-tf

HOUSE — SEVEN ROOMS AND bath. Large rooms and hardwood floors. Heated with oil furnace and will decorate. Close downtown. 962-6121. D16-tf

4 ROOM APARTMENT

Bedroom, living room, kitchen, bathroom, furnished completely heat, hydro, water supplied. Available immediately $105. Monthly. 962-6610 Hospital. Apply

J. J. RAYCROFT

296 Bridge St. E.

968-5694

D32-21

THIRD FLOOR, 1 BEDROOM apartment, heated, fire and smoke alarms, Call Charters. Available immediately. 962-6121 or 962-6661. D16-tf

HEATED 3 BEDROOM—UPPER duplex, hardwood floors, 4pc. bath. Phone 962-6661 or 962-1837. D32-tf

IMMEDIATE POSSESSION 2 bedroom house. Near downtown schools and shopping. Call Ross Realty Ltd. 962-6326. D7-tf

4 ROOM LOWER APARTMENT, unheated, private entrance, 3-piece bath. Ideal for working couple. 410 Dundas St W. 962-2226. D22-tf

3 BEDROOM HOUSE, MODERN in every respect, 1½ baths, oil heat, 10x24 sun room. 962-2226 after 5 p.m. D32-tf

ONE BEDROOM, FIRST FLOOR apartment, kitchen, bathroom, hardwood and bath, private entrance. Dundas Street. 962-2226. D32-tf

EIGHT ROOM HOUSE, CAN BE let part of it. 153 Station Street 968-9366 D32-tf

FOR SALE

SAVE $70.00

24-Inch Moto Mower

Snow Shark Snow Thrower

5-horse power engine

Regular $449.95

SPECIAL $379.95

20-Inch Moto Mower

Snow Shark Snow Thrower

Used — 4-horse power engine

Regular $239.95

SPECIAL $189.95

DOMINION TIRE,

STORES

14 Bridge St. West — 968-5575

N24-42

APPLES AT A BIG SAVING TO YOU

Ten and twenty pound packages. Ten cents per pound. Delivery anywhere in city, even ings. Remember this number

968-9183

Pair of 800 x 14 Snow Tires $12.

D21-41

GENDRON POOL TABLE WITH all accessories. Used 3 cues. 3' x 6' $30. 962-4738. D22-21

FURNISHED ONE BEDROOM apartment, shower. Phone 962-7262. D32-21

6 BEDROOM HOME IN PARKdale, central-oil possession 1 bathroom, basement, all modern. Call 962-6861. D32-21 Ashley, Realtor.

FURNISHED FOUR ROOMS AND bath, kitchen, living room and bedroom. Private entrance. Private entrance, bathroom, all conditions, suitable for teachers, married couple or business girl. Phone 962-7262. 213 Albert St. A20-tf

2 BEDROOM BRICK HOUSE, with bath. Phone 962-2226. D22-tf

2 BEDROOM APARTMENT, Queen Street. Private entrance, bath. 962-2226. D22-tf

CLEAN BRIGHT APARTMENT, 3 rooms and bath. Heated. East Hill 943, monthly, 962-6610 D32-21

4 ROOM INSULATED BUNGAlow on Bell Street at Bloomfield. Call monthly, 962-0941. D16-tf

APARTMENT AND HOUSES FOR rent. Apartments, 962-6611 Ext. 8261. 962-6671. S17-tf

FOUR APARTMENTS, 1 WEST SIDE, $260. $30. per month. Phone 962-6611. D32-tf

THREE BEDROOM DOWNSTAIRS apartment, heated, 4pc. bath, kitchen, living room, bedroom, all large rooms, new floors, carpeted throughout, close to schools. 962-3086 anytime. 48 Dundas St. D32-21

PLEASANT, HEATED UPPER apartment, 3 rooms, bath. Available Feb. 1. Apply 24 Sidney St. 962-2226. D22-tf

BOY - MOR-APTS — OPPOSITE Bayside Secondary School. Spacious bedroom, living room, comfortable warm, garage if required. 962-3332. D32-tf

TWO BEDROOM BUNGALOW easy terms on Carl Street east of St. Paul. 962-2226. D22-tf

HOUSES AND APARTMENTS

Done Great Realty. Phone 962-2226 — Evenings. A16-tf

APARTMENTS AND HOUSES TO Rent. Apply to Belleville Realty Board 962-4246. Cindy Dafforn. 9-75-tfn

COMPLETE UPPER FLOOR OF duplex 3 rooms, bath, storage room. Convenient. Phone 962-3747 or 962-2226. D1-tf

UPPER DUPLEX, 2 BEDROOMS kitchen, bath, oil heat, hardwood floors, carpeted throughout, garage. Central location. Phone 962-6611 Ext. 8261. D32-tf

FOUR BEDROOM HOUSE TWO bathrooms, living room, dining room, kitchen, new gas furnace. East Hill near schools. Phone Tom Haslip 962-1870. N19-tf

LARGE PRIVATE 2 BEDROOM heated, upper apartment. $90. One child only. 45 E. College, corner of Geddes. 962-6610. D32-21

LOWER THREE ROOMED SELFcontained apartment was bathtoilet unit supplied $50 monthly. 962-6610. D32-tf

ATTRACTIVE ONE BEDROOM apartment, heated, fridge and stove. Private entrance. Available January 1st. 962-6610. D32-tf

THREE-BEDROOM APARTMENT Newly decorated on Bedford Street. $100. 962-6610. D32-tf

3 BEDROOM HOUSE WITH FULL basement, 4pc. bath, close to churches, school and shopping plaza. Available Jan. 30. 962-6610. D32-tf

HOUSE — SEVEN ROOMS AND bath. Large rooms and hardwood floors. Heated with oil furnace and will decorate. Close downtown. 962-6121. D16-tf

4 ROOM APARTMENT

Bedroom, living room, kitchen, bathroom, furnished completely heat, hydro, water supplied. Available immediately $105. Monthly. 962-6610 Hospital. Apply

J. J. RAYCROFT

296 Bridge St. E.

968-5694

D32-21

THIRD FLOOR, 1 BEDROOM apartment, heated, fire and smoke alarms, Call Charters. Available immediately. 962-6121 or 962-6661. D16-tf

HEATED 3 BEDROOM—UPPER duplex, hardwood floors, 4pc. bath. Phone 962-6661 or 962-1837. D32-tf

IMMEDIATE POSSESSION 2 bedroom house. Near downtown schools and shopping. Call Ross Realty Ltd. 962-6326. D7-tf

4 ROOM LOWER APARTMENT, unheated, private entrance, 3-piece bath. Ideal for working couple. 410 Dundas St W. 962-2226. D22-tf

3 BEDROOM HOUSE, MODERN in every respect, 1½ baths, oil heat, 10x24 sun room. 962-2226 after 5 p.m. D32-tf

ONE BEDROOM, FIRST FLOOR apartment, kitchen, bathroom, hardwood and bath, private entrance. Dundas Street. 962-2226. D32-tf

EIGHT ROOM HOUSE, CAN BE let part of it. 153 Station Street 968-9366 D32-tf

FOR SALE

SAVE $70.00

24-Inch Moto Mower

Snow Shark Snow Thrower

5-horse power engine

Regular $449.95

SPECIAL $379.95

20-Inch Moto Mower

Snow Shark Snow Thrower

Used — 4-horse power engine

Regular $239.95

SPECIAL $189.95

DOMINION TIRE,

STORES

14 Bridge St. West — 968-5575

N24-42

APPLES AT A BIG SAVING TO YOU

Ten and twenty pound packages. Ten cents per pound. Delivery anywhere in city, even ings. Remember this number

968-9183

Pair of 800 x 14 Snow Tires $12.

D21-41

GENDRON POOL TABLE WITH all accessories. Used 3 cues. 3' x 6' $30. 962-4738. D22-21

FOR SALE

SKIDOO

Immediate delivery while they last, skidoo suits, trailers and accessories Service guaranteed Competitive prices Ideal Christmas Gift for the whole family.

BAY MARINA LTD.

32 SOUTH FRONT ST.

Belleville — Phone 968-6484

D19-128

WHITE SEMI-FORMAL Brocade Top, Sheer Full Skirt $10. — Size 13-14

962-9011

After 5.30 p.m.

D17-tf

How About

This

13 Month

Sale

Even Einstein wouldn't have believed it, as a matter of fact nobody would, not even us. We would believe anything ! (almost).

Lucky End Of Year Savings

Bargains Galore

WATCH FOR IT !!

13 MONTH SALE

CANADIAN TIRE LTD.

348 COLEMAN ST.

510 DUNDAS ST. E.

Cigarettes

All Brands

3 Pkgs

For 97c

or

By The Carton

$3.15

Canadian Tire

Service Centre

510 DUNDAS E.

Belleville

D21-21

—FREE—

ALL THIS WEEK

7 A.M. To 10 P.M.

Up until Christmas Eve (6 p.m.)

FREE—

Balloons fr the Kiddies

FREE—

Rain Bonnets for the Ladies

FREE—

Licence or Coupon Wallets for the mens

Canadian Tire

Service Gegetre

510 DUNDAS E.

(Next To Woodland Cleaners)

D21-31

OWN YOUR

OWN HOME

For As Little As

$44.00 MONTHLY

No Down Payment

See Model On Display At

ROLLINS

LUMBER LTD.

FOXBORO — 962-9184

D23-ev-tu-12

HUS-SKI SNOWMOBILES MODEL 800 for $630 Model 444 for $782. 21 Hamlin's Bay, Service Station. Trenton 392-6166. D18-61

FOR SALE

Chalet Honey-Fried

Chicken Take-Out

(Tend'r Chick Ltd.)

STATION STREET

East of C.N.R. Station

— HOLIDAY HOURS —

DEC. 24th

Closed At 6 P.M.

CHRISTMAS DAY

Closed

Re-Opening Boxing Day

DECEMBER 27th

NOON UNTIL 9 P.M.

Phone for Information

962-9327

ONE 22-FOOT

(In Two Sections)

Self-Serve Meat

Counter

Complete with motor, compressor and time clock.

Sacrifice

Price At $250.00

Jones' Groceteria

In Trenton

Trenton 392-4556

D21-31

TV Towers, Rotors

And Antenas, New and Used Sales and Service

ALL WORK GUARANTEED

Rates Reasonable. No Obligation Terms Can Be Arranged Radio Equipped

CALL

Quinte Antenna

Service

Owned and Operated by

ROY BOULTBEE

962-8369

D32-21

REGISTERED HOLSTEIN BULLS, ready for service. Sired by sons from outstanding cows in Canada's Record of Performance. Inspect master and Citation. Would buy or exchange above on registered heifers calving March and April Frank Hoff, Stockdale. D32-21

CHILD'S PEDAL CAR, 1 YEAR old, 1 price $10. 962-7742. D32-21

CHRISTMAS WREATHS

and

GARLANDS

$1. each and up

DOOR SWAGS

$3.95 and up

The FLOWER BOWL

and GIFT SHOP

Belle Theatre Block

349 Front St.

Belleville

D21-31

SKIDOO SNOWMOBILES COST less and other used snowmobiles and outboard motors accepted as trade-in. Ask about our easy terms where Rollins Finance Co. Ltd. is on hand. D11-126

IT WILL COMPEAL TO CHRISTmas shoppers. Good condition. 962-7122. D21-31

WHEEL

ALIGNMENT

MOST POPULAR CARS

$7.95

DOMINION TIRE STORES

14 Bridge Street West

968-5575

Jyl-ev-tu-tn-tf

ONE TWO-POT DUO-THERM OIL heater. Will heat 1,000 sq. ft. Call 962-2226 after 5 p.m. D32-21

TOP QUALITY POOL TABLES at a complete with cues and balls. Regulation size 4' x 8' Slate bed. Only $189.95 special $139.95. South Radio and TV Sales, 211 Front St., opposite city hall. 968-3161.

PRINCESS PAT WOOD STOVE IN Radio and TV Sales, 211 Front St., opposite city hall. 968-3161. D32-21

½ OFF ALL CHRISTMAS AND ski slacks, Hurrys, Mens and Ladies. Sportsmans Corner, 170 TV Ltd. 170 Front Street, opposite Post Office. D16-tf

CHILDREN, ADULTS HAIRCUTS by appointment by appointment. 962-0373. Rosert's Barber Shop 266 Front.

FALK PINK SEMI-FORMAL $1. size 9-10. Black semi-formal $5. size 9-10. Good black semi-formal $12. size 13-14. D6-tfn

WEBSTER PORTABLE TYPEwriter. Phone 962-6610 between 8 and 5. D21-31

CURSORY NEW AND USED clothing. 12 E. Dundas St. Children 2 to 6 years. Ladies 12 sizes Prices. Army boots and work clothing.

4 MONTHS OLD QUARTER horse colt. Offer. 962-6610. D32-21

TRENAGE SKIN PROBLEMS solved with Clearasil Bell 1100 Pharmacy. D32-21

CHILDREN'S STUDDED TRUCK tyres 750 x 20 10 ply. Used but in good shape, looking brave, 1200 lb. 3 chair set. Layaway for Christmas. 962-3119, 962-3117.

ALUMINUM DOORS — $41.50 Aluminum windows $19.50 Free estimates. Belleville Aluminum 968-7341. D13-21

SUPER SHARP, IN GOOD CONDition $35. Phone 962-6339. D2-tf

FOR SALE

SANTA SEZ: YOOR CHRISTmas shoppin' is not complete until you've visited Quinte Antiques, 257 Dundas Street.

LIKE HARDWOOD PALLETS APproximately 20" 22c each, minimum 40 each. 20 like kind 18" 20c each. Minimum 40 each. 20 like kind 16" 18c each. Minimum $125 — 2,000 Matthews Bros. 962-6971. D18-61

GIFT HUNTING? SEE THE GIFT Centre, 281 Front Street, opposite Bata Shoes.

APPLES — MACS, SPIES, DELICIous, Snows, Greenings, Russets and Greenings. Pears Delbert Simmons, Foxboro. D32-21

PIANOS FOR SALE — WE SELL and buy new and used pianos and organs. Stock on hand Thomas, Heintzman, Cable Nelson. 962-2418. Belleville. N13-tf

USED MINSHALL ORGAN, TWO manual 44 keys upper and lower. 32 pedals with full-vocal tone cabinet. Excellent condition. 962-6340. D32-21

NEW AND USED LOWERY ORgans, the Instrument with Box No. A-79 The Intelligencer. D13-tfn

CITY WATER, ONE THOUSAND gallons, pressure delivery. John Huffman. 962-3472. D21-tf

AUTO

USED CAR

CENTRE

1963 FORD

4-Door Sedan

LIC. NO. 84822

Finished in factory Regular Blue Metallic with matching two-tone interior. Equipped with Fordomatic, Econoline 6 cylinder motor and an easy operating power assist brake mistake, custom dash-button radio, white sidewall tires, wheel covers and other extras. This is an outstanding car in splendid mechanical condition and is priced to be sailed for the economy family car. Only $1,295.00 cash or trade-in value. Or $64.00 per month for assume low monthly payments on 36 months with $500.00 down or no payments due until Feb. 1966.

Contact The Manager

968-9000 — 968-9300

646 DUNDAS EAST

(Opposite Union Carbide)

Open 9 A.M. 'til 10 P.M

'63 PONTIAC

WHITE LAURENTIAN

V-8, Automatic, power Radio, Immaculate shape. Must sell by December 28th. Moving to Eng land.

962-8480

D22-21

1936 CHEV. SEDAN, WIRE wheels, 1937 Chev coach. Both in excellent condition. Appy 17 Farm St. 968-7132. D32-21

27 CHEV. WAGON, $195. TERMS if desired. 962-7122. D21-31

USED CAR

CENTRE

1960 PONTIAC

Strato-Chief

LIC. NO. 183004

Finished in very attractive factory Red with matching interior. This car has a powerful V-8 motor, set off with perfect chrome equipment with an economy of a 6 cylinder 6 General Motor. Easy operating power assist brakes. Here is a fine outstanding car that must be seen to be appreciated. Priced at only $695.00 cash or trade-in balance of only $993.12 or assume low monthly payments with no money down and no payments due until February 1966.

Contact The Manager

968-9000 — 968-9300

646 DUNDAS ST. E.

(Opposite Union Carbide)

Open 9 A.M. 'til 10 P.M.

BERT WINBLAD'S

BODY SHOP

143 Hunewood Drive

(East Crossing Pine St.)

Open Daily 8.30 — 6

Bus. 962-8945

Res. 962-3764

S21-ev-tu-tn-tf

1937 VAUXHALL SEDAN, 8 CYLinder with '56 motor. Will take $150. or best offer. Phone 962-5419. D32-21

USED CAR

CENTRE

1967 LINCOLN

Capri-Landau

4-Door Hard Top

Finished in truly sharp tu-tone Imperial Persian grey interior, set off with perfect chrome equipment. This car is powered running V-8 362 cu. inch motor with automatic transmission, power assist brakes, custom lawn and cosy-lite steering wheel, power seat, power lights, plus numerous other extras that only Lincoln can offer. This car is worth every penny of the excellent care that it has had and is priced to sell at only $2,695.00 cash or trade-in. Or assume low monthly payments of $67.83 per month due till February 1968.

TERMS 36 MONTHS

Contact The Manager

968-9000 — 968-9300

646 DUNDAS EAST

(Opposite Union Carbide)

Open 9 A.M. 'til 10 P.M.

AUTO

'62 American Star Chief

PONTIAC

Excellent condition. Low Mileage. All power equipment. Wide track.

$1,895.00 CASH

Trade-in up to $400.

962-4255 After 7 p.m.

962-3451 Between 9 - 4 p.m.

D22-21

1964 FARGO ½-TON WITH 21 body with box, 6 cylinder motor $1800. or best offer. 962-7122. D21-31

2-WHEEL TRAILER — A-1 CONdition, $40. Pontiac. A-1 condition $60. 962-3451. D22-21

REAL ESTATE FOR SALE

GORDON

WOODS

Real Estate Broker

Member of the Belleville Real Estate Board

139 FRONT STREET

$13,900.

is the asking price. All brick and has 3 bedrooms, 3 years old, extra level garden with outside lawn sprinkler system. Has 4 pc. bath and family room, large well landscaped lot.

ELECTRICALLY HEATED

One year old clay brick, 3 bedrooms, separate dining area plus fireplace and built-in in the modern compact kitchen, spotlessly clean and landscaped.

$500.00

free and minister works homes. Immediate possession. Call directly and see it! You can own your own home.

OFFICE 968-6471

OPEN 9 A.M. - 5 P.M.

IF NO ANSWER CALL

NELSON BURSHAW 962-7069

GORDON WOODS 962-6121

PHIL RAY 968-7329

GORDON WOODS 962-6121

BAKER'S VALLEY — SUB DIvision — Lot 87.5 x 200 ft. $350 $1850 Saloon River into $100 Access to Hwy 401 — 962-6121 Terms available, true list Ross Baker Acres, Quarries

D6-tfn

D. J.

WHALEN

Real Estate Limited

231 FRONT STREET

—Smith Crescent $18,900

—Haig Road $28,400

—Dundas Street, East $25,000

—Bridge Street East $14,000

—West Brides Street $20,900

—Elsmere Gardens $19,800

—Elsmere Drive $17,500

—Bunham Street $17,300

—Queen Street $13,900

—Linton Park $13,900

—Bonisteel Avenue $13,700

—Maple Drive $14,300

—Goldale Road $13,900

—Bonisteel Road $12,900

—Coleman Street $11,300

—Coleman Street $11,900

OFFICE

IF NO ANSWER CALL

GRACE LOUGHEED

962-3345

OPEN EVENINGS TILL 9 P.M

D21-23

There must be a family in Belleville who needs a 1½ storey, 6 bedroom home that is only nine years old. Complete bathroom on each floor. One upstairs bedroom has kitchen facilities. Full basement, oil furnace. The price is only $11,000. A visit will convince you of the utility of this home. Call

962-8181

J. E.

McKinney

REAL ESTATE

NOTICE TO CREDITORS AND OTHERS

IN THE ESTATE OF MABEL ETHEL MASEE, late of the Township of Sidney, in the County of Hastings, WIDOW, DECEASED.

NOTICE IS HEREBY GIVEN that all persons having claims against the Estate of MABEL ETHEL MASEE, who died on the 27th day of March in the County of Hastings, are required to send them to the undersigned on or before the 30th day of NOVEMBER, A.D., 1965 and particulars of my particulars of such claims to the undersigned on or before the date mentioned above, after which date the Executrix will distribute the assets of the deceased having regard only to the claims of which she then has notice.

DATED this 7th day of DECEMBER, A.D., 1965, at BELLEVILLE.

R. D. ARNOTT, Q.C.,

P.O Drawer 780,

Belleville, Ontario.

Solicitor for the Executrix.

D6-16-23

ALTERATIONS

FUR COATS REMODELED. ALSO bore and fabric. Will pick-up and deliver. 962-6771. D6-tf

MONEY TO LOAN

DO WHAT YOU WANT TO DO THIS CHRISTMAS

You can RENT the MONEY from CRESCENT

Go shopping in cash mood. Say all the happiness on your gift list instead of all the greatest Christmas event!

Crescent makes it easy and pleasant for you with all the money you need. From $50. to $3,000. — for a week, month, year or longer. Customers have termed money by Crescent "Christmas Money" because it's the perfect way to get exact to step around to your bank-account decisions.

EXAMPLE AMOUNTS

AMOUNT	MONTHLY (Months)	PAYMENTS
$100.13	12	$10.00
283.42	30	20.00
710.63	30	50.00
1,014.07	30	42.00
2,028.14	30	77.00

Larger amounts up to $3,000 for more also available

Crescent Finance

CANADA'S MOST CONSIDERATE FINANCE COMPANY

281 FRONT STREET, Manager

Belleville — 962-6325

Trenton Residents Call 392-6426

CASH

We have funds immediately available for first or second mortgages. Low interest rates. Your present mortgage, Confidential service. Gerald W. Joyce, Mortgage Broker, 962-5220. D17-tf

My21-ev-tf-c-tf

One Monthly Payment PAYS ALL YOUR BILLS CASH! CASH! CASH! YOU CAN CONSOLIDATE ALL THESE BILLS INTO A LOW COST MORTGAGE LOAN WITH ONE MONTHLY PAYMENT ALL LOANS ARE OPEN CALL

Rescom Investments

LIMITED

962-6468

S18-ev-tu-tn-tf

LOWER MONTHLY PAYMENTS

With A Mortgage Loan For Any Property Now or Later In or Out of Town

EXAMPLE

Borrow	Repay	Monthly
$1,500	$1946	$33.38
2,000	2,312	39.31
2,500	34 68	59.27
3,000	4,624	79.23
3,000.	57.89	99.78

Amounts anyway unlimited

Plan A, 10 yr. repay plan

Plan B, 20 yr. repay

Other mortgage plans from 1 to 25 years

CALL

HERBERT SIMROD

realtor mortgage broker

962-4822

282 Coleman Street

Belleville

N16-tf

PETS FOR SALE

POODLE PUPPIES, BEAUTIFUL brown miniatures registered. Also registered stud service by appointment. 968-6210. D21-41

CLEAN HEALTHY BEAGLE PUPpies. Reasonable 962-6065 D20-31

TOY TERRIER PUPPIES, MAKE nice Christmas gifts. Picton 476-4782. D20-31

BUSINESS OPPORTUNITIES

FISH AND CHIP BUSINESS, 87 Dundas E. Trenton. Reason for selling illness. D23-61

PETS FOR SALE

HOUND PUPS, 3 MONTHS OLD, Coonhound and Walker excellent breeding, $15. 962-4243. D17-21

TINY TOY FOX TERRIER PUPpies, 8 weeks old. Registered. Phone Deseronto 396-3344 D23-36

SIAMESE KITTENS FOR SALE. Make delightful Christmas Gifts. Will send full Christmas if desired. 962-6633. D31-31

RIVERS REACH FAR

Canada has seven rivers more than 1,000 miles long: the St. Lawrence, Nelson, Saskatchewan, Churchill, Yukon, Mackenzie and Peace.

BELLEVILLE & SUBURBAN PLANNING BOARD

DRAFTSMAN

Applications are invited for the above position from persons having Grade XII Technical with Drafting Course.

Duties will include various aspects of mapping and plan filing.

Starting salary $2840. per annum plus generous fringe benefits.

Apply in writing to the undersigned before 12.00 Noon, January 8th, 1966.

A. L. Jobey,

Personnel Officer,

City Hall, Belleville.

BUSINESS DIRECTORY

ACCOUNTANTS

PAUL EDWIN FLEMING
Chartered Accountant
At the Post Corners
Box 1, Consecon, Ont.
Shelburne, Ontario
962-6292 Jy11-tf

JOHN D LEWARS
Chartered Accountant
217 Pinnacle Street
Belleville Ontario
962-3492 Jy2-1y

GEO A. WELCH and COMPANY
Chartered Accountants
172 Church Street, Belleville
962-4351
M. J. O'CONNOR, C.A.
Ottawa — Cornwall — Picton
Peterborough
N1-1y

KENNETH J. BOOTH
Public Accountant
Suite 1
21 CAMPBELL ST.
Belleville, Ontario
St7-1y

T. A. MACBOLD
Public Accountant
Auditor
117 FRONT ST.
Belleville, Ontario
962-4521 St1-1y

ARCHITECTS

WATSON AND WEGAND
Architects
218 Front St. — Belleville, Ont.
962-6129 My26-1y

BUSES

BUS SERVICE TO TRENTON AND TORONTO
Leave Belleville
Daily Sun. Sunday and Holidays
8 a.m. 10:30 a.m.
12:05 p.m. Sat. Only
3:30 p.m.
5:00 p.m.
7:30 p.m.
7:30 a.m. Friday & Saturday only
11:30 p.m. Friday & Saturday only
BUSES LEAVE BUS TERMINAL
DUNDAS ST. at FRONT
RATHBUN BUS SERVICE LTD.
Trenton Ont. — Phone 392-2255
Jn7-tf

CEILINGS

ACOUSTIC TILE CEILINGS
Soundproof your basement and make it more decorative. Provide control combination, ideal for all locations. For offices or commercial buildings.
ACOUSTICAL TILE
BELLEVILLE PLASTERING
SERVICE LTD.
962-7575 Ap30-3m

CHIROPRACTOR

ROGERS BEDDE, D.C.
318 Front St.
962-2272 N19-3m

CONCRETE

W. DANFORD & SON
All Types of Concrete Work
Machine Trowelling
Residential — Industrial — Repairs
and Alterations
Backhoe Work
Trenching and Back Filling
Phone 968-3622 D6-1y

CONSTRUCTION

EGAN E. BELL CONSTRUCTION
General Contractor
82 HARRIET STREET
Custom Built Residences
Additions — Repairs — Alterations
Estimates Cheerfully Given
Sand and Gravel for Sale
Shon Work
FREE ESTIMATES
Office 962-6900 Residence
962-6170 962-6172
Jn7-tf

COPYING SERVICE

BYERS XEROX
COPYING SERVICE
• Bulletins • Manuals • Letters
• Documents • News Items
• Quotations • Price Lists
YOU PROVIDE IT
WE REPRODUCE IT!
Prompt-Neat-Efficient
Mail Orders Accepted
123 Lindsay Street
Belleville
962-5060 N23-1m

DEAD AND DISABLED FARM STOCK WANTED

D & D DEAD STOCK REMOVERS
Will pick up dead or disabled farm stock anywhere in Ontario with the fastest service and the BEST PRICE for the hides.
Phone Collect/Reverse 478-2713
Bill Jones, Brighton
Lic. No. 0-0-0-0-0
Higher Prices Paid M12-1f

BURRETT FUR FARMS
Ship direct to us and pay the top price for dead or crippled farm stock. We pay transportation. We also sell meat-scrap and blood meal for large crippled horses.
Phone 392-2255
Guaranteed Satisfaction
Phone the nearest number collect
Trenton 392-6456
or Belleville (collect) 962-2021
Dept. of Agric. Licence 211-C-65
D14-1f

DEAD STOCK SERVICE

WE PAY CASH
For Dead, Crippled or Crippled Stock
PHONE COLLECT
Peterborough 742-7777
NICK PECORA
Ont. Lic. No. 0-0-0-0-0
D13-1f

DIAPER SERVICE

DIAPER SERVICE
DIAPER HOME LAUNDRY
Phone 968-6064
FREE PICK-UP and DELIVERY
968-6064 A11-1f

DRESSMAKING

DRESSMAKING
and
ALTERATIONS
SEASONABLE
RATES
962-8409 D1-1m

FILTER QUEEN

FILTER QUEEN
Vacuum Cleaners
SALES AND SERVICE
All Work Guaranteed
Phone
J. CUNNINGHAM
Trenton 392-3081 N13-tf

FLOOR FINISHING

EARL BARRAH
Dial 968-6072 — 39 Bridge St. East
Sand Machine for Hire
Sander Polishers for Rent
Expert Installation on Maple
Rubber Tile and Marbelon Floor
— Free Estimates —
Ap20-1f

LUMBER

ROLLINS LUMBER
LIMITED
487 Dundas Street West
Trenton
OPEN Saturdays
'TIL 5 P.M.
N18-1f

MIMEOGRAPHING
RUBBER STAMPS

THE JAMES TEXTS LIMITED
183-185 Front Street
PHONE 962-2775
Fast, efficient work covering all
needs of Churches, Societies,
Statements Clubs Lodges Church,
so etc One day service on all
types of Rubber Stamps. Numbering Machines and Supplies.
Ja13-1y

MUSIC SCHOOLS

KAMMER SCHOOL OF MUSIC
Teachers
Private Instructions for Guitar,
Piano, Violin, Accordion, Saxophone, Trumpet, Trombone, Drums, Voice, Etc.
We Buy and Sell Instruments
Rentals
284 Front St. Belleville
PHONE 962-6038 Ap15-1y

RUBBER STAMPS

All Kinds of Rubber Stamps
Made to Order
Same Day Service
Mail Orders Accepted
Belleville Rubber Stamp Co.
113 Front Street
THE JAMES TEXTS LIMITED
183-185 Front Street
BARRATT'S
328 Front St. — Phone 962-6105
Belleville, Ont.

SERVICES

PIPE WELDING
Like Weld Approved Method
Welding
HARRISON WELDING
Phone Harrison
D1-3m

DRY WALL
CONTRACTOR
Ask For Clarence
SMITH
8 Middleton Street
Belleville
962-3120 O10-3m

VACUUM CLEANER REPAIRS
HOOVERS & ELECTROLUX
Genuine HOOVER Parts
Home Appliance Service
Limited
South Radio — 968-5783
Free Pick-up & Delivery
in City
St5-1y

MALCOLM BROS.
FLOOR SANDING SERVICE
COMPLETE HOUSECLEANING
962-2146 A12-1y

FITZGIBBON
CONVEYANCING
Asphalt Driveways, Sand,
Gravel, Crushed Stone
Bulldozing, Grading
FREE ESTIMATES
962-9506 My6-tf

SMALL APPLIANCE REPAIRS

Sales & Service
Small Appliance Repairs
All Makes and Types
Parts and Service
Fast Service for Home or Farm
HUGHES
RI-VER-SIDE
Corbyville
N1-3m

SERVICE STATIONS

JIM TEKWORTHS
TEXACO SERVICE STATION
160 West Dundas Street
Trenton
Open Every Night & Sunday
Lubrication — Gas — Oil Diesel
Mufflers and Tires
Minor Tuning
Complete Motor Overhauling
Personalized Service
Guaranteed Workmanship
Ja14-1y

TILES

We Supply and Install
CERAMIC TILE
FLOOR TILES
Phone 962-2255 for Estimate
BELLEVILLE BUILDING
BUILDING SUPPLIES
445 Dundas Street
Belleville
Phone 962-2251 M15-tf

TYPEWRITER

THE JAMES TEXTS LIMITED
183-185 Front Street
All Makes of Machines
Typewriters and Adding Machines
for rent
183-185 Front St. Ph: 962-6775
962-2775 Ap5-tf

WATCH REPAIRS

EXPERT WATCH and
JEWELLERY REPAIRS
By Experienced Watchmaker
Members Canadian Jewellers
Association
Satisfaction Guaranteed
A. E. WONNACOTT
278 Front Street
Over Gwen's Drug Store
962-2747 M21-tf

TV SERVICE

TELEVISION & RADIO
REPAIR SERVICE
All Makes
BOB JAMES TV
Phone
479 DUNDAS ST. WEST
2 Doors East of Trenton Plaza
Ja4-tf

HOPKIN'S RADIO
& TELEVISION REPAIRS
24-Hour — Day Service
TV Rentals — Low Rates
Expert Tube Testing
Picture and TV
REPAIRS TO ALL MAKES
1282 STATION ST. — PHONE 962-2242
S26-1f

HASTINGS
ANTENNA SERVICE
Television Antennas
Towers and Rotors
Free Estimates
All Work Guaranteed
DAN NOYES
962-6133 A5-1y

UPHOLSTERING

MATTHEWS
UPHOLSTERING
HAVELOCK
Trenton 392-3034 N19-1m

UPHOLSTERING

UPHOLSTERING
OLD AND MODERN FURNITURES
CHROME TABLES
We Supply Highest Quality
Fabrics
Very Reasonable — Call Anytime
962-7832 D9-tf

WELL DRILLING

GEORGE H. CLARK
R. R. 6 — Napanee
Wells for Home, Farm & Industry
For Prices and Terms
PHONE 354-3017 D2-tf

YACHT BROKERS

SAILING CRAFT
CRUISERS
Buying or Selling
CONSULTATIONS
Area Code 613-296-2424
O29-1f

BOWLING
5 PINS

SATURDAY NIGHT
MIXED LEAGUE

Tigers 4, Blonde Bombers 4, Hollalong 3, Tom Cats 3, Deacons 4, Dusty's Crew 2, Fearless Six 3, Old Timers 4, Knockers 3, Boo-O-Limbs 3.

Women's high scores: Barb Dubs 231 (644); Marie Noyes 227, Lenora Noyes 208, Jean Johnson 207, Carolyn Cox 205 (632); Betty Varty 283 (606).

Men's high scores: Earl Noyes 228; Des McCrystal 268 (739); Leo Lurcicia 275 (672); George Locke 235 (670); Roger Hill 258 (627); Fay Kollar 247.

Cash Receipts For Farmers Reach Record

OTTAWA (CP) — Farmers' total cash receipts from farming operations reached a record $2,630,400,000 in the first nine months of this year, up 5.4 per cent from the previous record in the same period last year.

The Dominion Bureau of Statistics said Wednesday its figures included cash from the sale of farm products, payments from the Canadian wheat board on previous years' crops, cash advances on farm-stored grains in Western Canada, and deficiency payments made by the agricultural stabilization board. The figures are gross—not counting the cost of producing the commodities sold.

Most of the increase resulted from higher payments by the wheat board out of funds earned on the sale of earlier crops, the bureau said. There were also higher returns from the farmers from vegetables, eggs and dairy products.

Ontario had the largest dollar gain from higher prices for cattle and hogs, but Prince Edward Island and New Brunswick made the largest percentage advance through better potato prices.

Cash receipts for Ontario farmers in the period were $780,396,000, compared with a 1964 figure of $720,221,000.

Castro Orders Hardships on Countrymen

HAVANA (AP) — The Castro regime is threatening Cubans who want to go to the United States with hardship in the months they wait to leave.

Orders have gone out in the past week to many government-controlled offices, businesses and public utilities to fire all employees who plan to leave the lives in the United States. Hundreds have been fired in the last few days, informed sources say.

Cuban officials have made no comment.

The U.S. embassy in Havana, which the Swiss run, is being bombarded with questions from would-be refugees since the end of the pre - Christmas crackdown. Swiss officials tell them they have no control over the situation and can not hasten the Cubans' departure for the United States.

Many of these people may have to wait many months, some possibly for years, before they obtain jobs difficult or impossible to find, they are faced with a critical shortage of food, especially shelter and clothing for their families until they leave.

Those with bank savings are no better off. Recent government regulations provide that all money withdrawn from private bank accounts since the refugee plan was announced Sept. 28 has to be returned to the state before the owner can leave the country.

Hope Tears Ligaments in Left Ankle

BANGKOK, Thailand (AP)—Comedian Bob Hope fell five feet from a stage in Korat air base Wednesday and tore at least two ligaments in his left ankle.

Apparently not knowing at first the extent of injury, the 63-year-old comedian continued the show for U.S. troops.

The accident occurred backstage while Hope was waiting for his entry cue shortly before the show at the air base, 150 miles northeast of Bangkok. Most of the 75,000 men in the outdoor ballpark apparently were unaware of the accident.

Witnesses said Hope was standing beside a door backstage when an unidentified person rushed through the door and brushed past the comedian. Hope lost his balance and fell backward off the stage. His fall was broken by several soldiers who caught him.

The comedian is making his 14th annual Christmas tour to entertain U.S. troops overseas. He is scheduled to give another performance in Thailand this afternoon before leaving for Viet Nam Friday.

CFL President

Urges Sports Scholarships

CALGARY (CP)—Raising the calibre of Canadian college football and improving Canada's stature in international athletic competition is a responsibility for the country's universities, says Pat Mahoney, president of the Canadian Football League.

The present system of financial aid to promising athletes is "a real hit-and-miss proposition, products of a Bruce' Kid here or Bill Crothers there," Mahoney said in an interview Tuesday. Canada could be getting "scores" of good athletes if universities would adopt athletic scholarships.

At the same time, athletic scholarships would improve the calibre of Canadian college football by boosting the number of players with professional potential.

The CFL president was expanding remarks made Dec. 1 in a speech at the University of Alberta here.

He said the speech was not football. "One of the measures of that has to be the number of players you have with professional potential."

28 MADE IT

In his speech, Mahoney said that of 331 Canadians on the rosters of the nine CFL teams last season, only 28 came from Canadian universities. Some of it criticism of Canadian universities for their lack of concern in sending players into professional ranks.

His point was, he said, that he cannot accept the idea that Canadian universities "do not figure" that the calibre of their players were drawn from junior leagues of the Canadian Football League and senior leagues from American universities where they received training.

"The Canadian college draft has settled into a poor third place as a source of Canadian personnel," he said.

He repeated his stand that Canadian universities should "get active in the recruiting CRU," adopt athletic scholarships and stop letting junior CFL teams "do the dirty work around" by grabbing player prospects.

The Canadian Intercollegiate Athletic Union, which "has for all practical purposes withdrawn from active participation" in the CRU, probably set out because it viewed the CRU as controlled by the CFL.

However, while the CFL will likely continue its $50,000 annual aid to the CRU, the amateur football group is being "over-hauled very drastically," the effect of which will be to make it "once again acceptable to the universities."

Grandma Tells Christmas Story About Old-time Office Parties

NEW YORK (AP)—It was Christmas Eve in the suburbs. Grandma, 72 tell-tale gray, asked one of the little tots. "Grandma, you tell us a story."

"Well, all right," said grandmother. "Would you like to hear about the old - fashioned Christmas story?"

"Oh, yes. Goody goody!"

"Well, 72 tell-tale gray they used to celebrate at the office in the old days before your grandpa retired," said grandmother.

"Somebody put gin in the water cooler early in the morning of Christmas Eve, but the party usually didn't get going until they all came back after a three-hour lunch.

"The men gathered around the office Christmas tree and sang carols. Then they sang old war songs, and started drinking out of bottles.

"After that, somebody hung up a bit of mistletoe, and then all the secretaries ran gin chasing all the pretty girls around the room."

"How did you ever get invited to the party, grandma?" asked one of the little tots.

"Oh, all the offices had wolves in those days, didn't they?" replied grandma, looking at grandpa. Grandpa looked at his feet.

TELL OFF BOSS

"By quitting time nobody wanted to leave," grandma continued. "Some men were passing out the window whistling at girls on the street below. Others were telling the boss to go fly a kite. And still others were leaping from desk to desk like goats.

"Pandemonium reigned for hours and hours. Now and then a fight would break out and they'd have to call the cops. At one of the parties a man who lived in Brooklyn disappeared and he was gone seven days later in Berlin.

"I remember one year when grandpa didn't show up until 3 a.m., and then he attacked our Christmas tree. He thought it was a mugger."

"I tripped on the rug, and just happened to knock the tree down," said grandpa lamely.

"Those old-fashioned Christmas parties don't sound like the Christmas parties of the little tots. They sound awful. Do they have office parties like that any more?

"Well, not so many since your grandfather retired," answered grandma.

After Grandma and grandpa had tucked them into bed, kissing them and left, one of the little tots said:

"Do you think that was a true story about Santa Claus?

"I don't know," said the other little tot. "That's the trouble with grownups — you never know when to believe them."

Lord Thomson Will Add Shipbuilding to Enterprises

LONDON (CP)—Lord Thomson, the Canadian - born publisher, has decided to add shipbuilding to his extensive enterprises, it was learned today. Lord Thomson's basic operations are in newspaper publications and broadcasting. He once described his acquisition of the independent Scottish television network as a license to print money. But over the years he also moved into book publishing, banking, tourist travel and a number of other enterprises on the advice of his associates who suggested he ought to diversify his massive accumulations.

CARDINAL VISITS GIs

SAIGON (AP)—Francis Cardinal Spellman arrived in Saigon Thursday to spend his 15th consecutive Christmas with American soldiers overseas. The 77-year-old Roman Catholic Archbishop of New York also is vicar of the U.S. armed forces.

WATCH FOR THE UNBELIEVABLE

Make Your Reservations Now For The Gala
NEW YEAR'S EVE PARTY
● GALA BUFFET AT MIDNIGHT
● DANCING IN THE MADRID ROOM
17.50 per couple
Phone 962-9211
Sun Valley
MOOSE JAW

"Rowe Tours"
FLORIDA - 20 DAYS
Jan. 2 - 23 - March 12 - 21
Travel coach-Modern motor coach
MARDI GRAS - NEW ORLEANS
Feb 12 - 21.
Escorted — no night travel. Hotel and tours arranged. For information phone or write
ROWE TRAVEL AGENCY
Port Hope 885-3327

SAVE your MONEY
FOR CHRISTMAS FUN!
OPEN AN ACCOUNT
AT
BOOTH RADIO & TV
170 FRONT ST. (OPP. CITY HALL)
Sporting Goods - Cameras - TV - Hi-Fi - Ranges - Washers - Dryers.
NO MONEY DOWN
No Payments Till Next Year

'Papa Bear' Coach Of Year

NEW YORK (AP) — When George Halas took Chicago Bears to training camp at Rensselaer, Ind., last summer he summed up the season outlook with these words:

"I am not promising a thing but we are going to be better than last year. This was a disgrace—a losing year for the first time in 44 years."

Halas was right. With the help of new men like Gale Sayers, Dick Butkus, Jim Jones and Dick Gordon, the Bears almost came back all the way. They were in the National Football League's Western Division race until the final Sunday and were regarded by many as the best team in the league.

As a result of this comeback, Halas was named the league's Coach of the Year Wednesday by a panel of 43 sports writers and sportscasters, three from each league city, voting in an Associated Press poll.

It was a wide-open competition with seven of the 14 coaches drawing ballots. Halas had to fight off Bill Austin, coach of defending - champion Cleveland Browns who clinched the Eastern Conference early, earned nine votes.

Allie Sherman, who led New York Giants from the cellar to a second-place tie with Dallas Cowboys in one season, drew eight votes. Jack Christiansen, coach of converting San Francisco 49ers into a high-scoring contender in the West earned him six votes.

If Lincoln ends up a spectator, he'll be replaced by brilliant rookie Gene Foster, whose play while Lincoln was hurt earlier this year was more than adequate.

Beavers Off To Europe

SHERBROOKE, Que. (CP)—Sherbrooke Beavers, Canada's representative in hockey this season, leave tonight for a 24-day European tour that includes a Christmas Day exhibition series behind the Iron Curtain.

The Beavers, who won the Allan Cup in 1958 and were runners-up to Montreal Royals, also turned the trick in 1946-47, have a capable defensive unit. And their offence is led by last season's scoring leader, Reno Pepin, who had 24 goals and 36 assists.

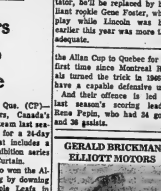

GERALD BRICKMAN
ELLIOTT MOTORS

I wish to extend to all my friends and customers that I have had the pleasure of serving in the past 9 years

A Very Merry Christmas
AND A
Happy New Year

. . . and see me before you purchase your next new or used car for a good deal.

Season's Greetings
TO OUR MANY CUSTOMERS AND FRIENDS
MAY WE EXTEND OUR WISHES FOR A
Merry Christmas
and Happy New Year
THE STAFF OF
COULTER'S HARDWARE

Colts Rated Underdogs

NEW YORK (AP) — Fran Tarkenton's success in running against Green Bay Packers rushes a faint hope for Tom Matte and underdog Baltimore Colts in Sunday's National Football League playoff game. If Matte could throw like Tarkenton, their hopes for the Western Conference title would be much brighter.

Tarkenton is a scrambler who dashes hither and yon, eluding linemen and linebackers, until he gets set to throw a pass for Minnesota Vikings. Sometimes he keeps the ball and runs.

Matte, the converted halfback who succeeded Johnny Unitas at quarterback after Unitas was injured, has to throw to be effective. Matte is not the slightest bit of a threat to run.

Matte, the converted halfback who succeeded Johnny Unitas at quarterback after Unitas was injured, has to throw to be effective. Matte is not the slightest bit of a threat to run.

Matte was right. With the help of new men like Gale Sayers, Dick Butkus, Jim Jones and Dick Gordon, the Bears almost came back all the way. They were in the National Football League's Western Division race until the final Sunday and were regarded by many as the best team in the league.

As a result of this comeback, Halas was named the league's Coach of the Year Wednesday by a panel of 43 sports writers and sportscasters, three from each league city, voting in an Associated Press poll.

It was a wide-open competition with seven of the 14 coaches drawing ballots. Halas had to fight off Bill Austin, coach of defending - champion Cleveland Browns who clinched the Eastern Conference early, earned nine votes.

Allie Sherman, who led New York Giants from the cellar to a second-place tie with Dallas Cowboys in one season, drew eight votes. Jack Christiansen, coach of converting San Francisco 49ers into a high-scoring contender in the West earned him six votes.

If Lincoln ends up a spectator, he'll be replaced by brilliant rookie Gene Foster, whose play while Lincoln was hurt earlier this year was more than adequate.

Defenseman Dino Mascotto of St. Hyacinthe, Que., Bob Chevalier of Drummondville and forward Gerry Burchell from Verdun have returned to their own clubs for regular season play.

However, playing - coach Georges Roy, who led the Beavers to their first cup, is confident his Quebec Senior League regulars will give a good account of themselves against European opposition.

The Beavers will represent Canada in the European Amateur International hockey tournament scheduled for Stockholm from Jan. 6 to 15.

Sherbrooke, which brought

Napanee District News
Mrs. H. C. Flie — Phone 354-4090

Napanee Nutria Breeder Sells Stock to Russia

NAPANEE — An order was confirmed by telephone to Canadian Nutria, Ltd., Stouffville, for the sale of 200 pedigreed Ebony Black nutria to the USSR. Wallace Hogeboom was contacted immediately to ascertain how many animals were available from the local members of Eastern Ontario Nutria Breeders Association, whose members are all associate members of Canadian Nutria.

These animals are to be flown by jet to France and then to Russia. This is a trial shipment, and if the results are satisfactory the Russians are planning to breed the mutation shades, and will place orders here.

Wallace Hogeboom is president of the Eastern Ontario Nutria Breeders Association. He has been a nutria breeder for three years on his ranch, known as Sunny Acres Nutria Ranch one mile west of Napanee on Highway 2. He now has 140 animals in four of the five mutations. In addition to Ebony Black, he has Albino White, Palomino Gold and Exotic Haze. He does not have Champagne White.

Parking Ban Now in Effect On Town Streets

NAPANEE — Car owners who leave their cars parked along the street between 1 a.m. and 7 a.m. from now until March 31 will either find a parking ticket on the windshield, or else that their cars have been towed by police order. The night parking ban is to be enforced, council decided at a special meeting Monday evening.

Deputy Reeve W. R. Douglas, chairman of the Market and Police committee, brought up the matter, reporting that a total of 226 cars had been ticketed with warning notices between December 18 and December 19 inclusive, some of them twice. Police have been instructed to enforce the by-law whether there is snow on the streets or not.

Final accounts of the year were passed, and a resolution was passed to the effect that the council is not interested in assuming the duties of the Public Utilities Commission. More lights will be installed in Centennial Park, and council also approved a plan of lighting for the Rollins subdivision, which was submitted.

Mayor Lorne Smart was strongly critical of the contracting firm doing the work for Lakeland Natural Gas in Napanee. The gas pipe line is being extended along Dundas Street from Raglan Road to the hospital, and the mayor stated that he had received numerous complaints about the attitude of the workmen, who apparently believe they may do as they wish because they are working on town property. One resident had complained that workmen were drilling the pavement near a nursing home at two o'clock in the morning.

Another councillor said he had received complaints about hedges and lawns were being destroyed.

"This must stop," the mayor said. "We must back up these people, who have taken pride in making their homes and surroundings attractive."

Unless things look the same next spring as they did before the work started, the town will take action, the mayor declared.

Small Schools Will Close In January

NAPANEE — January will see the closing of many of the one - room schools in the vicinity of Napanee. The Stark Road public school in Richmond, formerly with two rooms but eventually to have ten, will have pupils in six of the new rooms when school opens January 3. Two others are not yet ready. The merger means that four small schools will be closed, one on the Deseronto Road, one at Mount Pleasant on Highway 401, the Long schoolhouse also on 401, and the brick schoolhouse at the junction of the Deseronto Road and the Stark Road.

The H. H. Langford school at Little Creek will not be ready for use until January 31 at least, and consequently all nine one - roomed schools in North Frederickburg will remain open until then.

The four new classrooms being added to the school at Sandhurst, which already has four, will not be completed in time for school opening, but should be ready a week later, Inspector Anderson reports.

Pupils in all the 12 or 13 small schools north of Selby and in Selby itself must wait at least six weeks before buses will bring them to the new consolidated school under construction in Selby.

Many of these old schools were in a bad state of repair.

Methodists Plan Yule Services

NAPANEE — While both services last Sunday in the Free Methodist Church emphasized Christmas, the major musical effort has been reserved for the Christmas Eve service, when the old, old story of Christmas will be unrolled in words and music. A modest cantata will be presented. The Sacrament of the Lord's Supper will conclude the service, which begins at 7:30 and will last not more than an hour.

The morning service next Sunday will have Mr. Brent Smith as the soloist, Mr. Smith is a student at Roberts Wesley College near Rochester, and toured Europe with the choir for six weeks last summer. He is visiting his sister, Mrs. Gordon Hammond and the Rev. Mr. Hammond. The evening service will be given over largely to congretional carol singing.

SAVE your MONEY
FOR CHRISTMAS FUN!
OPEN AN ACCOUNT
AT
BOOTH RADIO & TV
119 FRONT ST. (Opp. City Hall)
Sporting Goods - Cameras - TV - Hi-Fi - Ranges - Washers - Dryers.
NO MONEY DOWN
No Payments Till Next Year

GETTING A SNOW JOB
ON YOUR TELEVISION?
Snowy pictures on your TV may be caused by a faulty aerial.
We recommend
CHANNEL MASTER ANTENNAS AND ROTORS
For clear, sharp pictures from all directions. Let us show you the model most suitable for your location.
FREE ESTIMATES
Circle TV Service
(BELLEVILLE) LTD.
We specialize in Radio, TV Antenna and Washer Repairs
— FREE PARKING AT REAR —
360 COLEMAN STREET DIAL 968-6791

Jesus Was Warm, Winsom Lad But He Often Wandered Alone

From the time Jesus was born until He was about 30, only one incident is recorded in Scripture — His venture away from parental supervision to converse with the Jerusalem scholars. The following, the fourth in a series of five articles on the hidden years of Christ, deals with that educative, maturing period in His life.

By GEORGE W. CORNELL
AP Religion Writer

He had become increasingly independent, sometimes baffling Joseph and Mary. He was a warm, winsome lad, spontaneously attracting friends. But He often wandered off alone. That was the problem. They couldn't find Him.

The 12 - year - old Jesus was missing in the crowded, clangorous city of Jerusalem.

His family, accompanied by kinfolk and neighbors, had made the 90-mile trip there to celebrate the Passover. And after a week's stay, the caravan already had travelled a full day on the way back to Galilee before His absence was noticed.

Considering His personal initiative of late, Joseph and Mary had not been concerned that He wasn't closely in tow when the homeward trek began, assuming Him to be with others in the big company. That He was not, came as a shock.

Alarmed, the couple hiked approximately 25 miles back to the city.

It was a bewildering atmosphere for a rural youngster to be lost in. Gaudily-clad military mingled in the babbling, polyglot traffic, the street dancers, the armed Roman legionnaires, the bare-chested Greek wrestlers, the threadbare poor

Soothsayers and sellers of magic potions beckoned from their booths and dealers in sour wine clashed their copper cups to lure buyers. Slaves bore the sedans of the rich, and mothers with shaved heads offered their hair in exchange for bread for their spindly, vacant-eyed children.

SEARCH CAMP FIRST

Joseph and Mary probably first searched the camp outside the eastern wall, where poor pilgrims stayed, threading among its cluttered tents and garbage heaps. Then, with rising anxiety, they began tramping city streets and markets.

For three sleepless days, their search went on.

Although it was probably Jesus' first time in Jerusalem since infancy, Scripture notes that His parents had made the pilgrimage annually, indicating their orthodox piety.

Adult Jewish males were supposed to make the trip each fall, for the harvest feast of the Weeks, and each spring, for Passover. Wives often went along.

The seven-day Passover observance was a heart-stirring affair, and taking part in it in the "City of God," with all the temple pageantry, singing choirs and trumpet fanfares must have spurred keen reflection in the boy.

Throughout His growing up, as a member of a traditionally worshipping family, He had been prepared for assuming His adult religious duties, generally at 13, as a "son of Torah."

Regular schooling had begun at the age of five. Although Back-country Nazareth lacked a special "house of the book," it doubtless had a synagogue school, its "lessons" for the youngsters sat in a semi-circle around the teacher, the "chazan."

Pupils were steeped in the Torah, the first five books of the Old Testament, the law and the prophets, until it was stamped into the memory and woven into the conscience. Scripture was the only textbook until age 10.

A Jewish legend relates that Jesus flustered two successive teachers with His comments out of them fleced at Him, "Hast thou read books?" He replied that He had "read both books, and things which were not contained in books."

After Joseph took Him to a third teacher, however, the accounts say "the young child followed him gladly."

At 10, instruction had begun in the oral traditions, the interpretative lore of the Talmud, the points settled (Haggadah) and disciplines (Halachah). Among them, "Do not seek but what is beyond you."

The family probably went to synagogue thrice weekly when there were prayers and Scripture readings, especially on the Sabbath, when Joseph must have occasionally donned a prayer shawl to give the lesson — as all Jewish men were expected to do.

By ecstoc, Mary would have sat in a separate section for women. The congregation chorused the responses, "Praised be the Lord, to whom all praise is due." And while birds sang outside, Jesus would have joined in the Amens.

So He had reached the age of that manly occasion, going up to Jerusalem. As was always necessary, someone in their big party had obtained a "room" for their Passover meal — the Seder. Then, garbed in festive white, they had all gone to the temple for sacrificing their lamb, and worship.

"Every knee shall bow to Thee. . . ." The people prostrated themselves as Levite choirs sang. Smoke and incense arose as blood was sprinkled on the altar. Then the dressed lamb was returned to them and they flocked to the rented room for the engrossing banquet.

Passover is the great festival of freedom, commemorating the exodus from slavery in Egypt, and as in other Jewish celebrations, the emphasis is not just to recall history but to relive its meaning in the present.

"Why is this night different from all other nights . . . ?" The youngest child present asks, as Jesus likely did at some point. The head of the table answers, "We were bondmen . . . and the Lord our God delivered us with a mighty hand."

Yet again, at that moment, Israel was under domination — by Rome, awaiting deliverance. Between the intermittent courses of wine, lamb, bitter herbs and other symbolic foods, the story - telling and singing went on, melancholy, merry, confident.

"Let all who are hungry come and feast with us."

Divinity's presence is felt at that table as His people glory in the unfinished adventure of history, trusting His every. Always, the door is left ajar and an extra plate set at a vacant seat — for the prophet of God's Messiah.

Disappointment is voiced when he fails to come. But hope endures. Perhaps he would come next year . . . tomorrow . . . soon. . . .

Jesus, after the haunting celebration was over and the crowds had started home, disappeared. A tired and desperate Mary and Joseph hunted for Him. Scripture relates:

FOUND IN TEMPLE

"After three days they found Him in the temple, sitting among the teachers, listening to them and asking them questions." Eager, open-minded, a mutual give-and-take. "And all who heard Him were amazed at His understanding and answers."

His mother interjected, "Son, why have you treated us so? Behold your father and I have been looking for you anxiously." She was naturally upset.

But He said, "How is it that you sought me?" They should realize, He implied, that He must be getting started on His particular way. "Did you not know that I must be in my Father's house?"

They "did not understand the saying," Scripture notes. Puzzled, they took him back to Nazareth. He was a child no more, but He remained obedient, the record says. "And Jesus increased in wisdom and stature, and in favor with God and man."

That is to say, people liked the young man — favored Him — and so did His Father under whose direction He continued after Joseph died.

(Tomorrow: Manhood)

WATCH
FOR THE
UNBELIEVABLE

Elizabeth Arden
CHRISTMAS TREASURES.

Mémoire Chérie Basket overflowed with flowers, ribbon and gleaming foil. Bath Soap and Travel-Pak Dusting Powder. $3.50

Mémoire Chérie Dusting Powder with exquisite matching flower-shaped Soap. $5.00

Mémoire Chérie Set brings Bath Soap, Dusting Powder and rose-sculptured Soap. $8.00

Mémoire Chérie Bath Essence, a luxurious perfume for bath. $3.00

AVAILABLE AT BOTH LOCATIONS
LATTIMER'S GIFT CENTRE
251 Front St. — 968-6624
LATTIMER'S DRUG STORE
228 Front St. — 968-5549

May the joys of the Christmas season be yours through the coming Year.
UNION CARBIDE
Union Carbide Canada Limited Belleville, Ontario

THE LITTLE WOMAN

"You can stop worrying, Margaret, now she's almost positive they're edible!"

Happy Holiday

Our Christmas locomotive is carrying wishes for a happy holiday and our sincerest thanks to all of our faithful customers.
JACK HATFIELD and Staff
HATFIELD'S TEXACO STATION
25 NORTH FRONT ST.

Please Note!
NO MILK DELIVERIES
DECEMBER 25 and 26 – JANUARY 1 and 2
Please arrange for an extra supply, so that our Delivery men can enjoy a long Christmas and New Year week end.
Season's Greetings To All!
LEE GRILLS DAIRY LTD.
REID'S DAIRY CO. LTD.
ROBLIN DAIRY LTD.

The Intelligencer

BELLEVILLE, ONTARIO, THURSDAY, DECEMBER 23, 1965

No Way of Finding Out How Jesus Came to Know Mission

A divine mandate rested on the child born in Bethlehem, and when the hour came, He shouldered it. No ordinary criteria can be used in analyzing the development of His self-understanding and His response to it. The following relies primarily on His own statements about it, made later in His life. This is the last of a five-part Christmas series about the hidden years of Jesus.

By GEORGE W. CORNELL
AP Religion Writer

There is no way of determining when He came to know it, or how. There is no way of finding out whether the knowledge came to Him instantaneously or gradually...or what particular circumstances or event may have disclosed it.

But it imbued the young man of Nazareth. " . . . There is another who bears witness to Me. . . ."

The details of that realization are deeply inaccessible. But at some point, He recognized it. There came a day, and He was certain. Sometime before Jesus reached his finished manhood, He knew.

"The Father is in Me and I am in the Father. . . . I came not of my own accord; but He sent Me."

It was a stunningly awesome fate to confront.

"My yoke," He would call it. It was as if He had been made both sovereign and servant at the same time, both everything and nothing. He cancelled out Himself. "I seek not My own will, but the will of Him who sent Me."

Yet there was no avoiding it; it fastened on Him inescapably, irresistibly. On Him, had "God the Father set His seal."

Every youth, as he matures, passes through the strained turmoil of discovering his own individuality, of peering hard at himself with that new, critical faculty, as if observed from outside himself, judging his own person.

The sounder the man, the more he begins to know what and who he is and where he is going, even if only dimly. Normally, even the best vision remains partial.

FEARED PROSPECT

But in one case it was complete — in the complete man. That did not make the going easy, only sure. The prospect, considering the character of men about Him, was plainly excruciating.

"The Son of Man will suffer at their hands."

In Christian belief, Jesus is considered fully human, subject to the conditions of finite existence, sharing men's nature, needs, delights and travail, but also a perfect projection of God —the divine functioning flawlessly in the flesh.

"I and the Father are one."

At some point before Jesus took up His predestined vocation, the man who had reared Him as an earthly father died. Old Joseph didn't live to see the lightning impact of the life of the young one whom he had guarded so fiercely.

Legend says Joseph lived to 111, and describes the deathbed scene at the family's meagre abode in Nazareth. Mary sat at his feet and Jesus at his head.

The old carpenter clutched the youth's hand. "I requested Thee, O my beloved Son, to be quiet in all things." He apologized for once pulling Jesus' ear in shushing Him. Jesus went. Mary stroked her husband's feet and legs, which grew cold.

After washing and anointing the body, they buried him there in the hills of Galilee, it is related. Jesus, who had toiled with him there in the woodworking lean-to, now faced His own calling.

OUTLOOK CHANGED

Aware of the pattern of His growing up, He later—in talking to the apostle Peter—cited the curious changing outlook of that progression into responsible manhood:

" . . . When you were young, you girded yourself and walked where you would; but when you are old, you will stretch out your hand, and another will gird you and carry you where you do not wish to go."

After Joseph's death, Jesus still had to provide for His stepbrother, a duty He fulfilled until His own death, when He turned the task over to an apostle and kinsman, John. But He also had to set his own course.

Jesus Himself, as He entered manhood, spent much time alone in prayer, apart from the fractious babble. If may have been this, in part, that caused Nazareth neighbors to start looking on this once-favored youth as an odd disturbing one.

Also, in the practising Jewish tradition in which He was raised, young men were supposed to marry by about the Not to do so was considered peculiar. "Cursed the man who at 20 years was not married," the saying went.

But He grew older, 24 . . . 27 . . . 29 . . . and still did not marry. Although women ultimately proved to be among His most loyal, unflinching friends in crisis, He went his solitary way, hearing that primordial, prodigious call: "Before Abraham was, I am."

It was as if He were totally at home in this world, loving its beauty and feeling its agonies, yet also bearing a universal embrace. It was a lonely path. "No one knows the Son except the Father, and no one knows the Father except the Son. . . ."

NOT LEFT ALONE

Yet, no matter how harsh the rejections and blindness, "He who has sent Me is with Me; He has not left Me alone." It was up to Him, as man, to manifest in natural terms which man understood the supernatural concern they did not understand.

"I will make it known, that the love with which Thou hast loved Me may be in them, and I in them." That passion glorified, yet effaced Him. "Not my will, but Thine."

Strangely, in receiving "all authority," He gave up all of Himself. "He who believes in Me believes not in Me, but in Him who sent Me. My teaching is not Mine, but His. . . ."

More than any descriptive words, however, it was His behaviour that distinguished Him He spurned pride, the will-to-power. This singular difference was dramatized in His temptations by the devil before His ministry began.

In those subtly revealing passages, Jesus is tempted to turn stone into bread, to make a sensational leap in draw acclaim and a huge following, to assume governing power—most of these things evil in themselves—yet each appealing to man's egotistical impulses.

Jesus' refusal ran contrary in the age-old, self-seeking twist in man. Instead, He chose an alarmingly selfless course, leading not to adulation (the mirage we all pursue), but to a cross.

When He preached His first sermon in his hometown of Nazareth, His neighbors were infuriated.

"The spirit of the Lord is upon Me," He said, "because He has anointed Me to preach good news to the poor . . . to proclaim release to the captives—to set at liberty those who are oppressed, to proclaim the acceptable year of the Lord."

They ran Him out of town. So began the public life of the Babe of Bethlehem—the true man, the "man for others."

We Wish Our Friends and Customers A Very Merry Christmas and Happy New Year
BURTON'S SANITATION
KINGSTON, ONTARIO

All who visited us in this Cheerful Season
We extend this Hope
May what began as Trust in Trade
Endure and Grow to Friendship
Ed. Logan Jewellers
21 BRIDGE ST. EAST BELLEVILLE

It's hustle and bustle 'til all is done . . . when it's finished we enjoy the fun. Happy Holidays!
MANAGEMENT AND STAFF
CHECKER TAXI LTD.

FARMERS!
INSURE IN
THE BAY OF QUINTE AGRICULTURAL MUTUAL FIRE INSURANCE COMPANY
REPRESENTED BY
BURR INSURANCE AGENCY
Douglas Burr, Residence Telephone 962-3123 — Office Telephone 962-3071, 218 A Front St., Belleville, Ont.
FIRE — THEFT — ALL RISK — AUTOMOBILE
LIABILITY — ACCIDENT — BONDING
"Insure with Burr"

The splendour of the shining star reminds us of the glories of that first Christmas night, making our hopes brighter.
RAY ROSE B/A
155 NORTH FRONT STREET

DONALD A. KING, Division Manager
Union Mutual Life Insurance
Picton, Ont.

Holiday Greetings
Santa is here to wish you all good cheer, and so are we! We're hoping that all of the greatest holiday gifts are yours.
JACK FRASER

Rite-Way DISCOUNT DEPARTMENT STORE
OPEN BOXING DAY 10 a.m. 6 p.m. MON. DEC. 27th

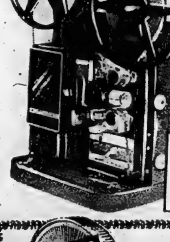

INCLUDES ZOOM LENS

BELL & HOWELL AUTO-LOAD
8mm Movie Projector
7788 EA
LOWEST PRICE IN TOWN!
Suggested list price 119.95
The best loved family Christmas gift! Check these quality features:
- Automatic threading - threads safely, conveniently every time.
- 400' Film Reel — shows a full half hour show without interruption.
- Forward, Reverse and Still Picture control.
- Die Cast Aluminum Construction - built in case.
- C.S.A. approved 60 cycle.

Shop & Compare Model 256

100 SLIDE PROJECTOR
4677 EA Compare at 74.98
- 100 Slides - non stop
- Also takes regular trays
- 500 Watt brilliance
- Turbo Blower Coding
- Maintains focus by pre-heating
- Self cover to carry to store
- Model 500's

ROUND SLIDE TRAY EXTRA

FREE! ROLL OF FILM
(Black & White or Kodacolour) With every roll brought in for processing.
- ALL SIZES
- NO COUPONS
- NO GIMMICKS

Guaranteed ROLL FILM 4/97¢
Black and White, Sizes 126, 620, 127.
Guaranteed SLIDE FILM 1.99
Color Processing included.
DOOR CRASHER SPECIAL
M2 SURE FIRE FLASHBULBS
50¢ doz. WHILE THEY LAST

DUNDAS ST. WEST BELLEVILLE, ONT.

merry Christmas

Christmas is made of snowflakes and church bells and laughter and dreams . . . may all of yours come true. Have a Merry Christmas.

JOHN DIXON OF

DIXON'S RUG CLEANING

Christmas Cheer

As our homes resound with the joys of the holiday, let us give thanks for all our many blessings.

HIBBARD ELECTRIC

LTD.

Happy Holiday!

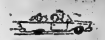

Big day, lots of excitement for you and your family. Probably some driving too. As you take to the road, remember the common rules of safety. Have a good time, wherever you drive. That's my wish to you from the careful driving company, State Farm Mutual.

DOUG GOUGH
962-2315

STATE FARM MUTUAL

Automobile Insurance Company

Canadian Head Office/ Toronto, Ontario

Yuletide Joy

Our Christmas wish to you . . . the best of health, lots of wealth and a world of all it takes to bring you joy.

MANAGEMENT AND STAFF OF

SIDNEY INN

SIDNEY STREET

Merry Christmas

and

Happy New Year

FROM THE MANAGEMENT AND STAFF

WE ARE

OPEN CHRISTMAS DAY

10 A.M. TO 7 P.M.

RIVERSIDE GROCERY

AND LUNCH BAR

1 MOIRA STREET E.

Greetings to All

Santa's joining with us to hop your Christmas with a bright "thank you" for being such loyal customers.

FROM

STEVE GULIS & ANTHONY ZEMANIS

OF THE

OLYMPIA

RESTAURANT

Greetings to All

Santa's joining with us to hop your Christmas with a bright "thank you" for being such loyal customers.

A & W DRIVE-IN

Peace and Happiness for Christmas

May the peace and happiness of this holy season bring contentment to the hearts of our many friends.

Management and Staff

WEESE'S

Greenhouses

And Flower Shop

Merry Christmas

May all the traditional joys of Christmas be yours . . . good friends and good times, gifts and greetings. And know that our greetings are warmly sincere, with grateful thanks for your loyal patronage.

KENNEDY CHRYSLER PLYMOUTH LTD.

290 NORTH FRONT ST.

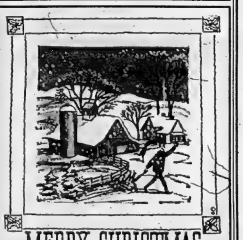

MERRY CHRISTMAS

'Tis the season for joy, thoughtfulness and thank yous. So we're taking time to say just that, and wish you a very Happy Holiday.

WELTZ & WOODS

INSURANCE AGENCY

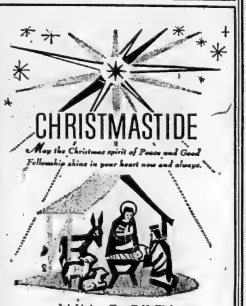

CHRISTMASTIDE

May the Christmas spirit of Peace and Good Fellowship shine in your heart now and always.

WM. E. RILEY

PHOTOGRAPHER

Joy at CHRISTMAS

As you and your loved ones gather together to share the blessings of this great holiday season, we extend, to you and yours, our warmest wishes for a bright and happy future.

WORTH MART DISCOUNT STORES

We Wish You a Merry Christmas

We lift our voices in song to wish you and yours the many joys of the Yuletide season. May your holidays be truly merry.

RICHARD ELLIS PRINTING

Rejoice

As wise men sought the Christ Child, so may we seek and find the true peace and joy of this holy Christmas season.

RUDDY ELECTRIC WHOLESALE

LIMITED

150 PINNACLE STREET

Joyous Christmas Greetings

The bells are merrily ringing with joyous notes of good cheer to bring you, our customers, special greetings of the holiday season and our special "thank you."

J. A. FAIR Real Estate Broker

MAY FAIR AND REG. DANIELS

Let's Christmas!

We wish you all at this time of year
A plentiful measure of Yuletide cheer!

SAM & ISABELLE STIRK of the
STIRK TURKEY VILLA
AT ROSLIN

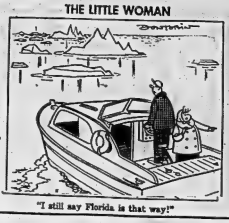

"I still say Florida is that way!"

MERRY CHRISTMAS

TO OUR CUSTOMERS AND FRIENDS

We extend our Greetings for a Holiday filled with Joy and Merriment.

DOUG AND HELEN REDDICK
AND STAFF OF

REDDICK'S BAKERY

Joy and Peace

With the Christmas Star reminding us of Love, Peace and Good Will, we joyfully thank all our wonderful customers for their patronage.

STROUD'S

JEWELLERY AND GIFT SHOP

GREETINGS

Carolers raise their voices in song, and we raise ours in thanks to all of you, our customers, for your patronage.

MANAGEMENT AND STAFF

VADER'S GARAGE

Christmas

May the spirit of good will to all men be your guiding faith forever.

ANDRE MERCIER – Watchmaker

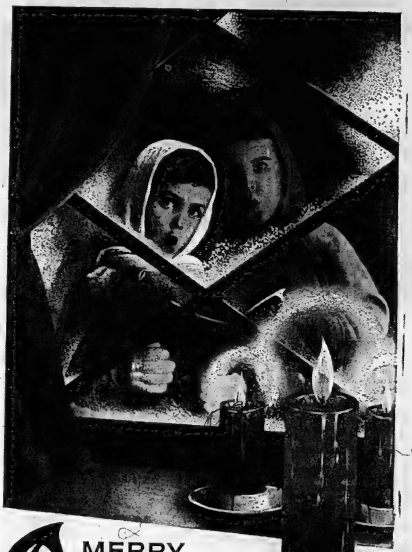

MERRY Christmas

The joyous songs of this Christmas season ring out with notes of good cheer, happiness and peace on earth, We, too, join our voices, wishing everyone, everywhere, the Merriest of Christmases!

RCA VICTOR

CONSUMER PRODUCTS

CENTRE

Authorized Dealer GEOFF EATON

GLAD CHRISTMAS TIDINGS

All the world is happy . . . it's Christmas Day, the bells are ringing those special Christmas wishes of joy and happiness to all. We are taking this perfect opportunity to express deep appreciation to you, our valued friends and customers.

Lipson's

FURNITURE - STORES LTD.

Christmas BLESSINGS

To each and every one of our friends, we send our most cordial wishes for a holiday season abounding in blessings, with genuine appreciation for our pleasant relations throughout the past year.

ZELLER'S

RETAILERS TO THRIFTY CANADIANS

THE UNBELIEVABLE BIG 4-DAY SALE

FREE DELIVERY

BONUS OFFER
TO THE FIRST 10 CUSTOMERS EACH DAY OF OUR SALE
You will be able to purchase a modern student's desk in a very smart design - size 18 x 40, 4 drawer, unpainted - for only
$12.95

We carry a complete line of
UNFINISHED FURNITURE

Starting Tuesday, Dec. 28 to Dec. 31

(Not as illustrated)
2-Piece
LIVING ROOM GROUP
Starting at $79.95

We Must Lower Our Stock Before Taking Inventory At The End Of The Year

KITCHEN SUITES
Over 50 suites to choose from. All types.
Starting at $19.95

BE SURE TO COME IN AND VISIT WITH US AND STROLL THROUGH

OUR 4 FLOORS OF
FINE FURNITURE

CHAIRS

Recliners,
Platform Rockers,
Swivel Rockers

Cut Way
BELOW COST

FREE DELIVERY

3-Piece
BEDROOM SUITES
Dresser, bed and chest. Large assortment complete with springs and smooth top mattress.
4-DAY SALE PRICES
Starting at ..... $119.00 Complete

Our King Size Special
3 Room Grouping

LIVING ROOM GROUP
2-piece chesterfield, modern design in 100% nylon material. 4 seater with walnut trim.
Reg. Price $219.00
1 Floor Lamp
Reg. Price $49.95
2 Table Lamps
Reg. $19.95 (each)
1 Coffee Table, 2 Step Tables. Large size, arborite tops in walnut.
Reg. Price $29.95
2 cushions
Reg. Price $1.45 (each)

KITCHEN GROUP
1 table, 36 x 60, self-levelling legs with arborite top. 4 fancy chairs covered in material with jersey backing. This is a very nice set.
Reg. Price $99.95
10-piece homemaker's set double thick aluminum waterless cookware.
Reg. Price $39.95

BEDROOM GROUP
3-piece bedroom suite consisting of modern panel 54" bed, 1 triple dresser 72" long, large chest.
Reg. Price $210.00
Box spring and mattress.
Reg. Price $69.00
2 boudoir lamps.
Reg. Price $5.95 (each)
2 pillows.
Reg. $1.50 (each)
1 Bedspread
Reg. $8.95

REG. PRICE FOR THIS 3 ROOM GROUPING $784.45
OUR SPECIAL PRICE FOR THIS 4-DAY SALE
While they last .....
$499.95

FREE ANY PURCHASER BUYING THIS KING SIZE GROUPING WILL RECEIVE
ONE 9x12 RUG - FREE

Our Queen Size Special
3 Room Grouping

LIVING ROOM GROUP
Modern 2-piece chesterfield in nylon frieze.
Reg. Price $179.00
1 pole lamp
Reg. Price $19.95
2 step-up tables with arborite tops.
Reg. $14.95 (each)
2 Table lamps
Reg. $7.95 (each)
2 cushions
Reg. $1.45 (each)

KITCHEN GROUP
1 table with arborite top, self-levelling legs, 36 x 48 and 4 strong chairs in washable plastic also with self-levelling legs.
Reg. $49.95
60-piece dinnerware set consisting of silverware, glassware, china.
Reg. $29.95

BEDROOM GROUP
3-piece bedroom suite consisting of 54" bookcase bed, 1 chest, double dresser - all in walnut.
Reg. Price $139.00
2 boudoir lamps.
Reg. $3.95 (each)

REG. PRICE FOR THIS 3 ROOM GROUPING $474.45
FOR THIS 4-DAY SALE OUR SPECIAL PRICE
While they last .....
$359.95

FREE ANY PURCHASER BUYING THIS QUEEN SPECIAL GROUPING WILL RECEIVE
BOX SPRING & MATTRESS Retail Price $69.95 FREE

MOIRA FURNITURE

NEXT TO BELLE THEATRE DIAL 968-5096

Prices Marked at Cost & Below

Free Delivery - up to 36 Months To Pay

BEATTY Wringer Washer

Mechanism is direct drive - no belts - has only 4 working parts. Washer equipped with self-locking castors. 5 year written mechanism guarantee.

Other makes of WRINGER WASHERS With Pump.

$79.95

With acceptable trade.

No Payments 'til Feb. 1966

COME IN AND SEE

THE LARGEST PRICE SLASHING IN HISTORY

WITH

THE LARGEST STOCK

AND

QUALITY THE BEST

FREE DELIVERY

BEATTY RANGE

Model 330. This exciting 30" range has a whole array of features to bring out the best in all your cooking. Automatic timer with electric clock timed appliance outlet, oven window, oven light, broiler and 3-heat elements, removable oven door and storage drawer.

Other makes of 30" ranges, fully automatic

Priced at ..... $149.00 With acceptable trade

PHILCO TV

Other Models Priced from ..... $169.00 With acceptable trade

PHILCO STEREO

Priced at $289.00

COFFEE TABLES STEP TABLES all MUST BE CLEARED

WALNUT DRESSERS

As Low as $34.95

WALNUT CHESTS

LARGE SIZE

$24.95

ODD BEDS

54" - Walnut

While they last $14.95

BUNK BEDS

36" wide in maple.

Complete $49.95

CONTINENTAL BEDS

39" width, smooth top mattress, box springs, 6 hardwood legs, with headboard.

While They Last $34.95

PHILCO REFRIGERATOR

Priced from ..... $149.95 With acceptable trade

OUR SPECIAL ON 3 ROOM GROUPING

LIVING ROOM GROUP

Modern 2-piece davenport in frieze material. Makes into a bed. Reg. Price $159.00

2 step-up tables, 1 coffee table in walnut. Large size, arborite tops. Reg. Price $29.95

2 table lamps, 1 floor lamp. Reg. Price $29.95

KITCHEN GROUP

1 table 36" x 48", 4 strong chairs in washable plastic. Reg. Price $39.95

BEDROOM GROUP

3-piece bedroom suite in walnut with springs and smooth top mattress. Reg. Price $159.00

REG. PRICE FOR THIS 3-ROOM GROUPING $417.85

OUR SPECIAL PRICE FOR THIS 4-DAY SALE

While they last $279.00

BABY CRIBS

CARRIAGES - STROLLERS - PLAY PENS

WE MUST CLEAR THEM

BELOW COST

ALL TYPES OF

FLOOR LAMPS

TABLE LAMPS

To The First 10 Customers — Each Day of Our Sale

WILL BE ABLE TO PURCHASE A MODERN STUDENT'S DESK IN A VERY SMART DESIGN. SIZE 18 X 40, 4-DRAWER, UNPAINTED – FOR THE DAYS FOR ONLY $12.95

MOIRA FURNITURE

NEXT TO THE BELLE THEATRE

DIAL 968-5096

WESTGATE PHARMACY
962-2852
Open Daily 'til 10 p.m.
FREE MOTOR DELIVERY

SPARKLE SPRAY
Coin-Op Car Wash
Day and Night Service
Westgate Plaza — Just across from Kilo-Way 25c

Dancing
EVERY SATURDAY
CEDARS CLUB
962-5751
FEATURING "THE MUSIC MAKERS" BAND

Crow's Nest
Presents
Saturday, December 25, 1965
BELLEVILLE'S OWN
VINCE AND THE TOWNSMEN
Don't forget your New Year's Eve Tickets for the gala event at the Crow's Nest.
CALL 968-7551 FOR RESERVATIONS

Season's Greetings
TO ALL OUR FRIENDS AND CUSTOMERS
So that our staff may enjoy Christmas with their families.
WE WILL CLOSE FRIDAY AT 2 P.M.
RE-OPENING MON. (BOXING DAY) AT 9 A.M.
FOUNTAIN PARK DRIVE-IN
181 N. FRONT ST.

JOIN OUR PARTY
DANCE THE NEW YEAR IN
AT THE
★ ★ Tops MOTOR HOTEL
325 NORTH FRONT ST. (South of the Cloverleaf)
FRIDAY, DECEMBER 31st
Featuring
FUZZY FOWLER & THE COUNT DOWNS
WITH THE PRINCESSES OF GO-GO
Buffet style dinner — eat as much as you like.
Hats, horns, fun — dancing as long as you wish.
$10.00 PER COUPLE
MAKE YOUR RESERVATIONS NOW
Accommodation is limited.
DIAL 962-5367

Well worth a trip to
TORONTO!
STARTS CHRISTMAS DAY
AT 8.15 P.M.

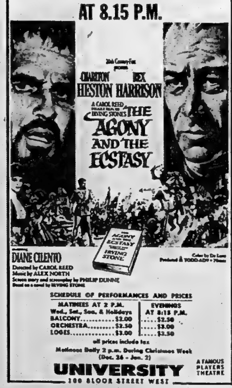

SCHEDULE OF PERFORMANCES AND PRICES
MATINEES AT 2 P.M. Wed., Sat., Sun. & Holidays: BALCONY $2.00, ORCHESTRA $2.50, LOGES $3.00
EVENINGS AT 8.15 P.M.: $2.50, $3.00, $3.50
all prices include tax
Matinees Daily 2 p.m. During Christmas Week (Dec. 26 - Jan. 2)
UNIVERSITY
100 BLOOR STREET WEST

TV ENTERTAINMENT

FRIDAY

6.00—News, Weather, Sports (11)
MOVIE: - "A Christmas Carol" (12)
6.30—News, Weather, Sports (9)
12 O'Clock High (11)
7.00—Kildare 2 (3)
MOVIE: - "A Christmas Carol" (7)
MOVIE: - "Rip Van Winkle" (8)
Flintstones (9)
Rifleman (10)
7.30—Camp Runamuck (3)
Wild, Wild West (5) (10)
Smothers Brothers (9)
Christmas Carols (11)
Flintstones (13)
8.00—Hank (3)
Patty Duke (9)
Get Smart (11) (12)
Tammy (13)
8.30—Mitch Miller Special (3)
Hogan's Heroes (5) (10)
Religious Rituals (8)
A-Go-Go '66 (9)
Tommy Hunter (11) (12)
Addams Family (13)
9.00—Gomer Pyle (5) (7) (10)
Science Fiction Theatre (8)
MOVIE: - "A Christmas Carol" (9)
MOVIE: - "The Miracle" (11)
MOVIE: - "The Desert Song" (12)
Honey West (13)
9.30—Mr. Roberts (3) (8)
MOVIE: - "O'Henry's Full House" (5)
Smothers Brothers (7)
MOVIE: - "The Miracle" (10)
Farmer's Daughter (13)
10.00—Man From U.N.C.L.E. (3) (7) (8)
Christmas Features (9)
Jimmy Dean (13)
10.30—Spotlight (9)
11.00—News, Weather, Sports (9) (11) (12)
Church Service (8)
11.15—UNICEF Documentary (7)
11.30—The Heart of Christmas (3)
Christmas Eve Special Choir (7) (11) (12)
Handel's Messiah (13)
11.40—Pierre Berton (9)
12.00—Midnight Mass (3) (8)
Let's Keep Christmas (5)
Church Service (7) (10)
MOVIE: - "If I Had My Way" (11)
MOVIE: - "Sinbad" (12)
12.15—Go Tell It On The Mountain (5)
12.45—Christmas Concert (5)

SATURDAY

6.00—Convoy (8)
Voyage (9)
Countrytime (11) (12)
6.30—Gospel Echoes (11)
Please Don't Eat The Daisies (12)
7.00—A Christmas Present To You (5)
To Be Announced (7)
Jackie Gleason (9)
Beverly Hillbillies (11) (12)
7.30—Flipper (3) (8)
Jackie Gleason (5) (7) (10)
Let's Sing Out (11)
Musical Showcase (12)
Shindig (13)
8.00—I Dream of Jeannie (3) (8)
MOVIE: - "Great Expectations" (9)
Bewitched (11)
Let's Sing Out (12)
King Family (13)
8.30—Get Smart! (3) (8)
Secret Agent (5) (10)
Lawrence Welk (7) (13)
Hockey: Red Wings vs Canadiens (11) (12)
9.00—MOVIE: - "Here Comes The Groom" (3) (8)
9.30—Loner (5) (10)
F-Troop (7)
Hollywood Palace (13)
10.00—Gunsmoke (5) (7) (10)
Run For Your Life (9)
10.15—Juliette (11) (12)
10.30—Barn Dance (13)
10.45—Sports (11) (12)
11.00—News, Weather, Sports (9) (11) (12)
11.10—Queen's Christmas Message (11) (12)
11.15—MOVIE: - "Happy Anniversary" (7)
MOVIE: - "Royal Wedding" (10)
MOVIE: - "Make Your Bets, Ladies" (13)
11.20—Star Theatre (5)
11.30—MOVIE: - "The Miracle of Fatima" (8)
MOVIE: - "Great Expectations" (11)
11.40—MOVIE: - "An Affair to Remember" (9)
MOVIE: - "Tramp, Tramp, Tramp" (12)
11.45—MOVIE: - "Deadline At Dawn" (3)

SUNDAY

6.00—Twentieth Century (5) (10)
Walt Disney (9)
Crossroads (11)
Run For Your Life (12)
6.30—Smothers Brothers (5)
King Family (7)
Musical Showcase (11)
Death Valley Days (13)
7.00—Lassie (5) (7) (10)
Please Don't Eat The Daisies (9)
Hank (11) (12)
Voyage (13)
7.30—Walt Disney (3) (8)
My Favorite Martian (5) (7) (10)
Amos Burke (9)
Flashback (11) (12)
8.00—Ed Sullivan (5) (7) (10) (11) (12)
FBI (13)
8.30—Branded (3) (8)
Dr. Kildare (9)
9.00—Bonanza (3) (7) (8) (11) (12)
Perry Mason (5) (10)
MOVIE: - "Pony Soldier" (13)
9.30—Peyton Place (9)
10.00—Wackiest Ship (3) (8)
Candid Camera (5) (7) (10)
Document: "Portrait of Joan Baez" (11) (12)
10.15—Year-End Review (13)
10.30—What's My Line? (5) (7) (10)
11.00—News, Weather, Sports (9) (11) (12)
11.15—Dean Harris Theatre (5)
MOVIE: - "Twelve O'Clock High" (7)
Adventures In Paradise (8)
Year-End Review (13)
11.30—MOVIE: - "A Woman's Secret" (3)
Surfside 6 (10)
MOVIE: - "Mad About Men" (11)
11.40—Douglas Fisher (9)
Trails West (12)
11.45—MOVIE: - "The Man Who Came To Dinner" (13)
12.10—News (9)

MONDAY

6.00—News, Weather, Sports (11) (12)
6.30—News, Weather, Sports (9)
Combat (11) (12)
7.00—MOVIE: - "Edge of Doom" (3)
Patty Duke (7)
Channel 21 Preview (8)
Thunderbirds (9)
Rifleman (10)
7.30—To Tell The Truth (5) (7) (10)
Hullabaloo (8)
Lucille Ball (9)
Don Messer (11) (12)
12 O'Clock High (13)
8.00—I've Got A Secret (5) (7) (10)
John Forsythe (8)
Bewitched (9)
Fugitive (11) (12)
8.30—Lucille Ball (5) (7) (10)
Dr. Kildare (8)
Andy Griffith (9)
Jesse James (13)
9.00—Andy Williams (3) (8)
Andy Griffith (5) (7) (10)
Country Music Hall (9)
Canada 99 - Documentary
(11) (12)
Shenandoah (13)
9.30—Hazel (5) (10)
Farmer's Daughter (7)
Take A Chance (9)
Peyton Place (13)
10.00—Run For Your Life (3) (8)
Hollywood Talent Scouts (5) (10)
Fugitive (7)
Big Valley (9)
The Sixties (11) (12)
Ben Casey (13)
10.30—Crossroads (11)
Gilligan's Island (12)
11.00—News, Weather, Sports (9) (11) (12)
11.20—MOVIE - "Payroll" (5)
MOVIE - "Cast A Long Shadow" (7)
11.25—MOVIE: - "The First Time" (10)
11.30—Johnny Carson (3) (8)
Roller Derby (13)
11.35—MOVIE: - "Land of Fury" (11)
11.40—Pierre Berton (9)
MOVIE: - "They Were Sisters" (12)

TUESDAY

6.00—News, Weather, Sports (11) (12)
6.30—News, Weather, Sports (9)
Burke's Law (11) (12)
7.00—Littlest Hobo (3) (9)
Donna Reed (7)
Men In Crisis (8)
Rifleman (10)
7.30—My Mother, The Car (3) (8)
Rawhide (5)
Combat (7) (13)
Musical Showcase (9)
Dateline '65 (10)
Petticoat Junction (11) (12)
8.00—Please Don't Eat The Daisies (3) (8)
Gomer Pyle (9)
Red Skelton (11) (12)
8.30—Hullabaloo (3)
Red Skelton (5) (7) (10)
Dr. Kildare (8)
F-Troop (9)
McHale's Navy (13)
9.00—MOVIE: - "Follow The Boys" (3) (8)
Wackiest Ship (9)
Front Page Challenge (11) (12)
F-Troop (13)
9.30—Petticoat Junction (5) (7) (10)
Dick Van Dyke (11) (12)
Peyton Place (13)
10.00—N.Y. Football Review (5)
I Spy (9)
Christmas in Vietnam (10)
Newsmagazine (11) (12)
Fugitive (13)
10.30—Scope (7)
Religious Ritual (10)
Public Eye (11) (12)
11.00—News, Weather, Sports (9) (11) (12)
11.20—MOVIE: - "Herod The Great" (5)
MOVIE: - "The Black Scorpion" (7)
11.25—MOVIE: - "Ambush" (10)
11.30—Johnny Carson (3) (8)
Wrestling (13)
11.35—MOVIE: - "The Lost People" (11)
11.40—Pierre Berton (9)
MOVIE: - "The Adventuress" (12)

Yesterday's Fights

By THE ASSOCIATED PRESS

Tokyo — Love Alloley, 130½, Ghana, knocked out Yoshiaki Numata, 130¾, Japan, 4.

Los Angeles — Jerry Quarry, 190½, Paramount, Calif., knocked out Roy Crear, 185½, Dallas, Tex., 3.

FROM STAGE FAMILY

Sir John Gielgud was born into an acting family and is a grandnephew of the late Ellen Terry.

Joy to the World
Let us lift our voices in hymns . . . let us rejoice at Christmas.
CLUB CEDARS
MANAGEMENT, STAFF AND THE BAND

WELCOME 1966 HERE!
MASONIC TEMPLE
FOSTER AVENUE
TICKETS AVAILABLE AT THE FOLLOWING:
Uptown Tire & Battery Service, 301 Pinnacle St.
Bud Gill Appliances, 283 Coleman St.
Bert Lewis Jeweller, 373 Front St.
Bill Stewart Service Station 416 Bridge St. E.
$3.00 PER PERSON

TV-Radio Column

Explanations Offered More Fascinating Than Programs

By CYNTHIA LOWRY

NEW YORK (AP)—In television's positive lexicon there is no such word as failure. At least it is never used in connection with a program or a series until long after it has quietly disappeared.

Some of the explanations offered as to why a show fares badly are more fascinating than the programs.

If it is faltering in a Friday night spot, for instance, it is never because of a rival show. It is because the audience is out doing the weekly shopping. If it is too late for shopping, it is because everybody has gone bowling.

When a program is faring badly in a niche that was also a dim spot the previous season, the reasson is that viewers formed a habit of keeping away from the channel before and have never even "sampled" the new wares.

Participants of such programs as East Side, West Side and The Richard Boone Show insisted that their low ratings were caused by a determination to say something important to an audience that wanted mild entertainment.

When a program is ailing early in the evening it is because there are too many children in the audience. If it is a sour note later in the evening it is because the audience is starting to retire, even if it is only 9:30.

The King Family collapsed, it is alleged, because its primary appeal was to older viewers; Shindig is on its way out because only teen-agers would look at it. However, Lawrence Welk stays on because his appeal is to older viewers, and The Man From U.N.C.L.E. is a success at 10 p.m.—because the kids adore it.

The time spot of a program is obviously important. Surveys inevitably show that the youthful audience builds up until about 8:30 p.m. when the adults take over. And that the audience starts to drop off from a peak at around 9:30.

The real reason for high low ratings is in the quality and content of the show itself. Most viewers pick the program which most appeals to them at any one time period. It is usually a comedy or an action series.

But a program which was most popular last season because it had little competition may hit the skids the next year when attractive new competitors are deliberately moved into position.

This is called "counter-programming". Right now, Ed Sullivan's ratings are suffering from inroads by The FBI and Branded. Bewitched, a front runner last year, is having trouble with reruns of feature movies on a rival network.

And so it goes—but it is never, never because the scripts are poor, the actors incompetent and the direction trite. Anyway, if it is, nobody will ever admit it.

AT THE PARK — Michael Anderson Jr., shares stellar honors with Tom Tryon, Harve Presnell and Senta Berger in the Levy-Gardner-Laven western epic "The Glory Guys", in Panavision and Color by De-Luxe opening Monday, Boxing Day, at the Park Theatre. On the same program in Technicolor, Patty Duke as "Billie" with Jim Backus and Jane Greer. Both hits are first showings. Matinees daily all next week starting at 1.30 p.m.

THEATRE FEATURE TIMES

AT THE BELLE — Dorothy McGuire, Fess Parker, Chuck Connors, co-starring in Walt Disney's "Old Yeller", in Technicolor. Tommy Kirk, Kevin Corcoran. 2.30 - 7.30 - 9.35. Added Walt Disney's "Flash, The Teen-Age Otter" in Technicolor.

* * *

AT THE PARK — "Wonderful To Be Young", Cliff Richard, Carol Gray, The Shadows, 7.40. "Blue Hawaii", Elvis Presley, Joan Blackman, Angela Lansbury, 9.30. Monday Boxing Day: All color show, "Billie", Patty Duke, Jim Backus, Jane Greer, Warren Berlinger, Billy De Wolfe, 3.25 - 7.00 - 10.35, "Glory Guys", Tom Tryon, Harve Presnell, Senta Berger, Michael Anderson Jr., 1.30 - 8.45.

Club Canara
PHONE 962-4641
24 Hour Telephone Answering Service
● BANQUETS
● INDUSTRIAL PARTIES
● MEETINGS
● WEDDING RECEPTIONS ETC.
Sat. Nights Included
Club Canara
AMPLE FLOOD LIGHTED OFF STREET PARKING

A Happy Christmas To All!
They challenged the wilderness and conquered a dream!
2 LAST DAYS

CHILDREN 35c ANYTIME
WALT DISNEY
DOROTHY McGUIRE and FESS PARKER
OLD YELLER
TECHNICOLOR
Belle FAMOUS PLAYERS THEATRE 2.00 7.00 9.10
SMOKE IN THE LOGES
and WALT DISNEY'S FLASH, the teen-age OTTER
No Matinee Performance Xmas Day Evg. 7.00 & 9.10

BELLE SUNDAY MIDNIGHT AT 12.05
SEE THIS ONE - IT'S WONDERFUL FUN!

COLOR
The Colorful Adventures of
THE BEATLES
are more Colorful than ever...in COLOR!
THE REGULAR ENGAGEMENT BEGINS ON MONDAY

AT THE PARK — Quite an athlete is Patty Duke in the title role of Chrislaw's "Billie", gay romantic comedy with plenty of Patty Duke music, which opens Monday, Boxing Day, at the Park Theatre in Technicolor and under United Artists release. On the same program in Panavision Color by De-Luxe starring Tom Tryon, Harve Presnell and Senta Berger. Both hits are first showings. Matinees daily at 1.30 p.m. during the school holidays.

AT THE BELLE — Sunday Midnight — The Beatles pose as members of a village band in the Australian Alps. The Colorful adventures of The Beatles, are more colorful than ever — in Color. "Help" their second movie, will be shown at the Belle Sunday Midnight, December 26, after 12.05, at the Belle Theatre in Belleville. The regular engagement begins on Monday with daily showings at 2.00 - 7.00 and 9.10.

A Merry Christmas To All!
STARTS MONDAY
FIRST BELLEVILLE SHOWINGS
OUR BIG HOLIDAY FAMILY DOUBLE TREAT SHOW!
ALL in COLOR!

JIM BACKUS / JANE GREER / WARREN BERLINGER / BILLY DE WOLFE
HIT No. 2 IN COLOR ★ ★
EEE-YO!!!
HERE COME

TOM TRYON | HARVE PRESNELL | SENTA BERGER
JAMES CAAN · ANDREW DUGGAN
SLIM PICKENS · PETER BRECK · JEANNE COOPER
MICHAEL ANDERSON, JR. Martin Hale

MATINEE DAILY DURING THE SCHOOL HOLIDAYS STARTING MONDAY, BOXING DAY AT 1.30 p.m.
SHOW TIMES 1.30 - 7.00 - 8.45
CHILDREN 35c ANYTIME

TONIGHT & CHRISTMAS NIGHT
ONE COMPLETE SHOW STARTS AT 7.35 P.M.
CLIFF RICHARD "Wonderful to be Young" TECHNICOLOR
SHOWN AT 7.40
ELVIS PRESLEY "BLUE HAWAII"
SHOWN AT 9.30
PLEASE NOTE: NO MATINEE ON CHRISTMAS DAY EVENING ONLY
Park

Christmas on Television

Christmas Day

Editor's Note: Programs listed are seen on all CBC network stations unless otherwise noted. Letter (a) indicates a program available to privately owned network stations but not necessarily being carried by all of them. An asterisk (*) marks programs on CBLT only.

CKWS

9.30 CAROLS FOR CHRISTMAS
At the Royal Albert Hall in London, Sir Malcolm Sargent introduces and conducts the Royal Choral Society in their famous annual carol concert

10.00 THE QUEEN'S CHRISTMAS MESSAGE
The annual Commonwealth Christmas message by Her Majesty the Queen followed by messages from Prime Minister Lester B. Pearson and CBC President Alphonse Ouimet

10.15 WHITE TRAILS
A film narrated by Joel Aldred showing sports activities on the Banff slopes and in the Lake Louise areas

10.30 COUSIN BILL
Country and western music with host Bill Bessey

11.30 ROBIN HOOD
The Profiteer. Robin Hood provides money to buy grain for the villagers of Lotham, starving because of their grain crop, only to discover later that the grain is sold by a serf in order to buy his freedom

12.00 KING LEONARDO
Cartoon series

12.30 TENNESSEE TUXEDO
Cartoon series

1.00 MOSCOW STATE CIRCUS
Acts include: Irina and Petr Schetinini, trapeze act; Homenko Group, trampoline act; Yuri Nicolin and Michael Hudin, clowns; Dzersa Touganova and Valeri Denisov, equestrial act; Karandash, clown; and the Four Bobnovs, aerialists

2.00 A CHRISTMAS CAROL
Frederic March stars as the miserly Scrooge and Basil Rathbone as Marley's Ghost in this hour-long musical version of Charles Dickens' story

3.00 THE SILVER TREE
A Christmas drama in which a child's story book comes to life and a tale of Marco Polo is told

3.30 THE THREE SHEPHERDS
An adaptation of the Nativity Story by Ernest Langford. The story is told simply without sets, using only props and lighting to set the various moods. This telling of the Nativity Story is a departure from the traditional version

4.00 CHRISTMAS SINGALONG
From CBC in Halifax, a Christmas frolic of song and fun, with Catherine McKinnon, Jim Bennet, Fred McKenna, The Don Burke Four, Mike Stanbury, the Jubilee Singers, and singer-host Bill Langstroth

4.30 THE MAN WHO SOLD CHRISTMAS
Story about an advertising agency that wins a contract from Santa Claus to run a hard-sell campaign to promote the spirit of Christmas to everyone in the nation

5.00 FOREST RANGERS
Santa McLeod. On his way to spend a lonesome Christmas in his shack, old prospector McLeod is startled when he comes across an injured man, and a woman carrying a baby

5.30 BUGS BUNNY
Tweet, Tweet, Tweety; The Ducksters; and Tabasco Road

6.30 SING CHOIRS OF ANGELS
Carols from Ottawa

6.45 NEWS, WEATHER

7.00 BEVERLY HILLBILLIES
The Common Cold. Shocked to learn that the medical profession has yet to produce a cure for the common cold, Granny introduces her own sure-fire remedy. When banker Drysdale comes down with a cold Granny offers it to his incredulous physician who considers Granny the equal of a Jungle Witchdoctor

7.30 THE TRIALS OF O'BRIEN
A series on the life, loves and legal practice of an unorthodox but dynamic lawyer named Daniel J. O'Brien, starring Peter Falk in the title role

8.30 HOCKEY NIGHT IN CANADA
Bill Hewitt reports from Maple Leaf Gardens as Toronto Maple Leafs play Chicago Black Hawks. (This game seen only on Toronto, Barrie, Wingham, London and Windsor stations)
HOCKEY NIGHT IN CANADA
Danny Gallivan reports from Montreal as Montreal Canadiens play Detroit Red Wings

10.15 JULIETTE
Juliette, the Art Hallman Singers, Lucio Agostini and his orchestra and Christmas Day with a quiet session of songs and carols

10.45 SPORTS UNLIMITED

11.00 CBC NATIONAL NEWS

11.00 HER MAJESTY THE QUEEN
(Repeat)

Sunday, Dec. 26

11.00 CHURCH SERVICE
From Royal York Road United Church, Toronto

12.00 TWEEN SET
Co-hosts Adele Sternthal and Mel Mikalachki introduce a program for children aged 10-12

12.30 TENNESSEE TUXEDO
Animated cartoons relating the adventures of Tennessee Tuxedo, a sharp talking penguin and his friend Chumley, the walrus

1.00 FILMS
December — Children's Month. Children of many lands observe Christmas and its customs in variety of ways.
Whirligig. A carousel in motion — to the 'Poet and Peasant' overture

1.30 COUNTRY CALENDAR
A visit to the rural Ontario town of Tweed to view the interests, activities and life of its residents as seen through the eyes of the weekly newspaper editor

2.00 THE SOUNDS OF CHRISTMAS
Special Christmas music by the Earle Terry Singers, a group of more than 30 all-girl voices from London, Ontario. Host: Tom Daley

2.30 THE COMMONWEALTH ENTERTAINS
Highlights from some shows given by varied and talented dancers and singers from 19 British Commonwealth countries in England at the Commonwealth Arts Festival

3.30 CARTERO CARLOS FLIES TO JAPAN
Story of a young Japanese girl who discards Buddhism to become a nun in Spain

4.30 SIGHT AND CAST
Hunting and fishing news with host Tiny Bennett

4.45 NEWS

5.00 THE NATURE OF THINGS
A series studying the animal kingdom, and man's place in it, through comparisons of anatomy, function and behavior

5.30 HYMN SING (a)
From Winnipeg featuring a 12-voice chorus under the direction of Eric Wild. Host is Don Brown

6.00 PERRY MASON
The Case of the Double Entry Mind. A mousy bookkeeper embezzles $201,000 from his company only to be thwarted by his boss's beautiful secretary

7.00 HANK
Operation Crackdown — 'Drop In' Hank sabotages Dean Royal's all-out campaign to rid the campus of unregistered students

7.30 FLASHBACK
Panelists Maggie Morris, Allan Manings, Elwy Yost and guest panelist attempt to identify famous persons, objects and fads of the past

8.00 THE ED SULLIVAN SHOW
Topo Gigio, the Italian Mouse, plays Santa Claus in a song-and-comedy sketch with Ed Sullivan. Other guests include Leontyne Price, soprano; Omar Sharif, movie star; and Rosemary Clooney, vocalist

9.00 BONANZA
The Spotlight. Romantic rumors abound when Ben Cartwright hires an opera singer to entertain at a Virginia City celebration. Guest star: Viveca Lindfors

10.00 SEVEN DAYS PRESENTS DOCUMENT
Program to be announced

11.00 NATIONAL NEWS

Monday, Dec. 27

10.00 IVANHOE
The Escape. Prince John captures Ivanhoe and a few loyal knights to King Richard, and places them in a dungeon. He plans his coronation but the knights escape and the prince's plot is once more undone

10.30 FRIENDLY GIANT

10.45 CHEZ HELENE
Helene Baillargeon teaches French to pre-schoolers the Tan-Gau way

11.00 BUTTERNUT SQUARE (a)
Children's program

11.20 ACROSS CANADA (a)

11.50 FIRST EDITION NEWS AND WEATHER (a)

12.30 SEARCH FOR TOMORROW
A serial concerning the trials and tribulations of Joanne Tate, her family and friends

12.45 THE GUIDING LIGHT
A continuing drama of the events in the lives of the Bauer family and their friends

1.00 LUNCHEON DATE (a)
Host: Elwood Glover

1.30 AS THE WORLD TURNS
The story of the day-to-day events that affect the closely related Hughes and Lowell families

2.00 PASSWORD
Quiz game with guest celebrities. Host: Allen Ludden

3.00 TO TELL THE TRUTH
Quiz game with guest celebrities and host, Bud Collyer

3.25 HAPPENING

3.30 TAKE 30
Adrienne Clarkson interviews Mrs. Martin Luther King.

4.00 THE BONNIE PRUDDEN SHOW
A physical fitness program for men and women

4.30 RAZZLE DAZZLE
Mr. Sharp visits the Alley with another scheme to make a knuckle full of nickels

5.00 PASSPORT TO ADVENTURE
Man Who Could Work Miracles (Part 1). film based on a short story by H. G. Wells. Starring Roland Young and Ralph Richardson. Host: Elwy Yost

6.30 ACROSS CANADA (a)
Public affairs features and items of interest from Halifax with host Gerry Birt

7.00 NEWS, WEATHER AND METRO NEWS

7.25 SPORTS REPORT

7.30 DON MESSER'S JUBILEE
With Don Messer and his Islanders, singers Marg Osburne, Charlie Chamberlain and Catherine McKinnon, and the Buchta Dancers

8.00 THE FUGITIVE
When the Wind Blows. Kimble, pursued by the local police, takes refuge with a widow and her son and makes an enemy of her suitor

9.00 CANADA 99
All Hell for A Basement. The title for this story of Canada's oil and gas industry is taken from British writer Rudyard Kipling's summation of Medicine Hat, and its flaring gas wells. Program attempts to catch some of the highlights of the petroleum industry in Canada, within its framework of man and the petroleum age.

10.00 THE SIXTIES
Public affairs series from Ottawa, examining some of the social, economic and political aspects of this decade. Tonight: An exclusive interview with French film star Jeanne Moreau

RADIO

CJBQ BELLEVILLE

AM - 800

CHRISTMAS EVE

7.00—J. R. Bush Funeral Home Programme.
7.15—Christmas In Ireland. The Little Dublin Singers sing favorite Christmas Carols. They will be remembered for their highly successful recent North American tour which included a guest appearance on the Ed Sullivan show.
7.30—That Holiday Feeling. 30 minutes of melody with Eydie Gorme and Steve Lawrence with Bert Kaempfert conducting the orchestra.
8.00—Wishing You A Merry Christmas with the St. Kilian Boys Choir, Phyllis Curtin and Andre Kostelanetz and his Orchestra.
8.30—Favorite Songs of Christmas with such favorites as Bing Crosby, Tennessee Ernie Ford, Peggy Lee, and Nancy Wilson and The Kingston Trio.
9.00—Country Christmas Card. By Jimmy Dean and Chet Atkins.
9.30—Winter Wonderland. Starring the versatile Earl Grant who broke all records recently at the Royal York Hotel.
10.00—Christmas Carols. World famous choirs in recital.
10.30—National News. CBC National News.
11.00—Bridge Street United Church.
12.00—Midnight Mass.

CHRISTMAS DAY

6-9 a.m.—Merry Christmas Everybody with Lee Jourard.
9.00—CBC News.
9.05—Local and Regional News. Presented by Walker Hardware.
9.10—Morning Devotions. Rev. Eric Quirk, Emmanuel Baptist.
9.20—Calvary Temple. Rev. James McKnight.
9.30—Commonwealth Christmas Broadcast. The Commonwealth and Scotland is the theme of this program illustrating links between Scotland and other Commonwealth countries, especially in the field of arts and science. Narrator is Seth Cudjoe, Ghana, who is studying in Great Britain to qualify himself to return to Ghana for medical research in his native land.
10.00—Messages from Her Majesty Queen Elizabeth, followed by Prime Minister Pearson.
10.15—Harry Simeone Chorale. Songs of Christmas includes such favorites as The Little Drummer Boy and O Bambino.
10.30—This Christmas I Spend With You. Robert Goulet, Ronnie Aldrich and the London Festival Orch.
11.00—News.
11.05—Gift of Magic. Classic story of Christmas written by O'Henry and told by Lorne Greene with Joe Reisman's Orch. and Chorus.
11.30—The Music of Christmas with Marian Anderson and Percy Faith and his Orch.
12.00—Luncheon Interlude.
12.15—News.
12.20—Lieut. Gov.
12.30—Christmas Serenade with Tex Beneke, Ray Eberle, Paula Kelly and the Modernaires.
1.00—CBC National News and Regional Weather Forecasts.
2.10—Mr. Rhinoceros and his Musicians. Children's opera written by Walter Bucaynski.
1.30—Christmas In The Churches. Church choirs in Belleville and Trenton sing their favorite Christmas carols.
3.00—News.
3.05—Christmas With Canadian Forces in Germany. Interviews with Canadian Army and RCAF personnel stationed in Germany. These Canadians tell interviewer Lyal Brown what they remember of Christmas in Canada and how they will spend Christmas in Germany. Other features include a Canadian girls choir and a visit to a 1,000 year old church.
4.00—The Intelligencer Christmas Show.
5.00—News.
5.05—The Heart of Christmas with Sergio Franchie.
5.30—Interlude For Dining.
6.00—News.
6.10—Christmas Messages.
6.25—Sports Report.
6.30—Interlude For Dining.
7.00—Pot-Pourri of Christmas Melodies. 2½ hours of favorite Carols and Songs of the Yuletide.
9.30—Christmas with Max Ferguson. Max plays music of the type used for his opening record each weekday morning on his [illegible] ... les and performs some humorous skits. Two of the sketches concern how new Canadians adapt to Canadian Christmas customs.
10.30—Music As You Like It. The Christmas edition.

FM - 97.1 m/c

SUNDAY

12.30—CJBQ New Magazine. Reports on local and regional plus taped reports from Picton, Campbellford and Tweed.
1.00—Music Weekend With Art Watkins.
2.30—Jim Coradi plays old and new favorites on this day after Christmas. Join him for the next 30 minutes.
3.00—Calvary Temple.
3.30—Gospel Bells.
6.00—News Report from the CJBQ News Room.
6.30—Cross Country nation wide open line program of opinion on a wide variety of topics.
8.30—Sunday Night Hockey. Foster Hewitt calls the play by play action as Toronto Maple Leafs meet Chicago Black Hawks.

MONDAY

4.10—At The Top with Dave Charles. Mood Music for the Holiday period.
5.00—The Trenton and District News.
5.05—What's Going On. Your entertainment Guide of activities in the Quinte district.
5.30—The Supper Period Is Alive With Delightful Sounds In A Holiday Mood.
6.30—Today's Editorial. Informed comments on today's news.
8.00—As Time Goes By. Program is devoted to the "Three Golden Decades of Radio from 1925 to 1955. Host and producer: J. Frank Willis.
9.00—Country Magazine.

Astrological Forecasts

By SYDNEY OMARR

For December 25

ARIES (Mar. 21 Apr. 19): Communicate wishes, desires. Friends express interest in your aspirations. If aggressive individual creates dispute, remember lessons holiday season teaches. Stand tall.

TAURUS (Apr. 20 — May 20). Keynote peace, harmony. Emphasize good will. Realize many have tried to please you with cards, gifts. Heed words of spiritual advisor. Bask in glow of holiday spirit.

GEMINI (May 21 —June 20): Favorable lunar aspect spotlights spiritual fulfillment. Study meanings. Analyze your own motives. Strive for greater understanding. Gain indicated through reading, writing.

CANCER (June 21 — July 22): Emphasis now on review of budget, expenditures. Also fine for being practical about gifts. Decide which can be exchanged for useful products. But be discreet!

LEO (July 23 — Aug. 22): Expression of affection can lift spirits. Make this a joyous time through love, special attention to children. Be creative, give of yourself. Decide now upon basic changes.

VIRGO (Aug. 23 — Sept. 22): Study Leo message. Be independent — and original. Work toward fulfillment of goals. Remember resolutions concerning health and rest. Means avoid extremes. Be sensible!

LIBRA (Sept. 23 — Oct. 22): Your hunches tend to be accurate. Intuitive intellect is now your greatest ally. Inner feelings can provide knowledge. Don't be overly analytical. Trust emotions. Pace steps up. You make key move.

SCORPIO (Oct. 23—Nov. 21): Don't feel you must stick to course which is too bumpy. Make necessary changes, revisions. Avoid arguments with family. Minor concession now could result in major gain later.

SAGITTARIUS (Nov. 22 — Dec. 21): Forces may appear scattered. You tend to become excited over careless statements. Realize many are not concentrating. Make allowances for holiday climate.

CAPRICORN (Dec. 22 — Jan. 19): Keep track of gifts, cards. You may want to thank special person. Keep track of addresses. If one close to you confides financial problem, offer logical suggestion.

AQUARIUS (Jan. 20 — Feb. 18): Not wise to be too aggressive. Make point in kind, understanding manner. Many around you are excitable. Set fine example. Be calm — and remember special holiday message.

PISCES (Feb. 19 — Mar. 20): Call upon emotional reserves. Help those who seek advice. May be necessary to soothe feelings of some around you. Pride can be easily bruised now. Stress maturity, avoid self-deception.

• • •

IF TODAY IS YOUR BIRTHDAY . . . you are an individual of deep, sincere religious convictions.

• • •

GENERAL TENDENCIES: Many begin to show wear, tear of holiday activity. News a mixture of good and not-so-good.

* * *

For December 26

ARIES (Mar. 21 — Apr. 19): Now you can proceed with plans to promote family interests. Discuss ambitions, aspirations. Enjoy beauty of family contentment. Highlight harmony. Don't forget notes to friends.

TAURUS (Apr. 20 — May 20): Study Aries message. Fine for entertaining higher-up. Express appreciation for past favors. Play down misunderstandings. If you are mature — others respond favorably.

GEMINI (May 21 — June 20): Individual you long have depended upon due to prove worth once more. You can gain access to important information. Utilize knowledge wisely. Read — base decisions on valid advice.

CANCER (June 21 — July 22): Dig deep for legitimate information. Don't be satisfied with superficial knowledge. Mate or partner needs attention. Discuss gifts, money affairs. Be sympathetic.

LEO (July 23 — Aug. 22): Be adventurous! Take a chance on your own ideas, abilities. Agreement due from source generally opposing you. Means this is good time to end disputes.

VIRGO (Aug. 23 — Sept. 22): Be diplomatic in dealing with guests who stay late. Realize many are imbued with holiday spirit. Get basic chores out of way early. Find time to relax later.

LIBRA (Sept. 23 — Oct. 22): Fine for entertaining — being entertained. Get started early. Be with youngsters. Good for attending theatre, relaxing at home in evening. Be versatile. Exhibit sense of humor.

SCORPIO (Oct. 23—Nov. 21): Welcome companionship at home. Be aware of numerous benefits. Show appreciation for gifts, special considerations. Luxury item received could require special care.

SAGITTARIUS (Nov. 22 — Dec. 21): Good will expressed to relatives makes this a day of fulfillment. Concentrate on getting across ideas. Obtain aid of loved one. Neighbors, friends play paramount role.

CAPRICORN (Dec. 22 — Jan. 19): Evaluate hopes, wishes. Learn worth of possessions. Realize spirit of holiday cannot be added in dollars and cents. One you love is trying hard to please you. Know this!

AQUARIUS (Jan. 20 — Feb. 18): Surprise gift or action indicated. At first it may appear impractical . . . but be charming. Individual went to some trouble to please you. Be aware of manner of dress. Cycle high.

PISCES (Feb. 19 — Mar. 20): May be necessary to get some added rest. Period just over has been hectic. Replenish energy supply. Accept suggestion from older individual. Be active behind the scenes.

• • •

IF TODAY IS YOUR BIRTHDAY . . . you have practical touch which makes you an invaluable asset to an organization. You are patient, thorough . . . a warm, even passionate, individual.

• • •

GENERAL TENDENCIES: Cycle high for Aquarius, Pisces, Aries. Special word to Leo: Be very much aware of public relations.

* * *

For December 27

ARIES (Mar. 21 — Apr. 19): Key for going ahead now is preparation. Means make plans . . . dig behind the scenes for vital clues. Face facts as they exist. Be thorough, practical.

TAURUS (Apr. 20 — May 20): Friends can be instrumental in aiding you to fulfill aspirations. Cooperate in special project. Accept added responsibility as a healthy challenge. Exude optimism!

GEMINI (May 21 — June 20): No time to believe all you hear. Tendency is for associate to make unusual claims, statements. Emphasize good will. Be fair, but firm. Highlight prestige.

CANCER (June 21 — July 22): Money situation requires attention! Intelligent discussion with mate or associate can clear air. Throw off hidden fears. Study Aries message. Pleasant surprise due.

LEO (July 23 — Aug. 22): Utilize your wonderful sense of timing. Trust hunch. Attend to important details personally. Observe — and listen. You can soon turn what you learn now into solid profit.

VIRGO (Aug. 23 — Sept. 22): Key to happy day is willingness to make concessions. Be flexible. Fine for relaxing with loved ones. Avoid senseless disputes. Help one close to you plan for future.

LIBRA (Sept. 23 — Oct. 22): Be willing to make changes. Study possible revision of methods. Basic tasks require special attention. Rest from recent holiday activity. Important to conserve energy.

SCORPIO (Oct. 23—Nov. 21): Deception possible if you become victim of wishful thinking. Avoid extravagance. Check facts . . . don't jump to conclusions. If you are discreet, you may be surprised!

SAGITTARIUS (Nov. 22 — Dec. 21): Domestic activity commands attention. Changes due at home. Be wise — and mature. Don't be first to cast stone of suspicion. One close to you requires special understanding.

CAPRICORN (Dec. 22 — Jan. 19): Obtain valuable hint from Sagittarius message. Current tendency is to give credence to rumors. Be sure of facts. Base actions on knowledge — not fear or panic.

AQUARIUS (Jan. 20 — Feb. 18): Cycle continues high. Contact made in evening hours could result in added income. Be aware of possessions. Check directions . . . accept added responsibility.

PISCES (Feb. 19 — Mar. 20): Best to complete projects before starting new ones. Fulfill promises . . . live up to potential Realize one you respect may be troubled. Make allowances for apparent eccentric action.

• • •

IF TODAY IS YOUR BIRTHDAY . . . you have sympathy for underdog. Your tendency to dramatize situations, events would make you fine instructor of dramatic arts.

• • •

GENERAL TENDENCIES: Cycle high for Pisces, Aries. Special word to Virgo: Check with legal authority. Could save time, trouble.

* * *

For December 28

ARIES (Mar. 21 — Apr. 19): Important to keep some plans to yourself. Higher-ups may appear ultra - sensitive. Have faith in your own abilities. News from organization could highlight day. Obtain needed privacy.

TAURUS (Apr. 20 — May 20): When older friends offer concrete suggestions, be wise. Don't act on impulse. Realize those with experience have much to offer. Share aspirations. Then others aid your cause.

GEMINI (May 21 — June 20): Responsibilities can be handled in superb manner. Co-operate in special community projects. Study Taurus message. This is time when you learn to apply knowledge.

CANCER (June 21 —July 22): You may feel pinch of previous delay now. Key is patience, humor. Realize long - range plans require time for fulfillment. Be thorough. Highlight care, accuracy.

LEO (July 23 — Aug. 22): Be versatile . . . accent showmanship. Throw light in previously darkened areas. Means investigate, stress truth. Don't be awed by one who makes fantastic financial claims.

VIRGO (Aug. 23 — Sept. 22): Past commitments require special attention. Spotlight on partnership agreements. Examine facts, study details. If aware of potential and steady pace continues . . . you can go ahead.

LIBRA (Sept. 23 — Oct. 22): Fellow worker may confide problem. Communicate ideas. Set example of hope, optimism. Remember resolutions concerning health, diet. Key is being sensible.

SCORPIO (Oct. 23—Nov. 21): Be realistic where member of opposite sex is concerned. If patient, you can gain vital point. Avoid one who urges that caution be discarded.

SAGITTARIUS (Nov. 22 — Dec. 21): Slight delay indicated in completion of project. This could boomerang in your favor. Aim high, emphasize ideals. Invest in future . . . don't be mired in past.

CAPRICORN (Dec. 22 — Jan. 19): Deal with those a short distance away. fulfill obligations. Get important cards, letters in the mail. Show respect to older relative. Endeavors can prove fruitful in numerous areas.

AQUARIUS (Jan. 20 — Feb. 18): Now you can obtain accurate analysis of holdings, possessions. Realize one cycle is ending — another is underway. Look to future. Refuse to brood over "what might have been."

PISCES (Feb. 19 — Mar. 20): You may be feeling weight of recent physical - emotional pressure. Now is time to take stock . . . get needed rest. View current situation objectively. Realize you do have responsibilities.

• • •

IF TODAY IS YOUR BIRTHDAY . . . you possess wit, charm — tend to be impulsive. Energies and talents could work for you best in creative fields.

• • •

GENERAL TENDENCIES: Cycle high for Pisces, Aries, Taurus. Special word to Libra: If you are creative, you make progress. Take daring step which spells self-confidence.

Crossword

ACROSS

1 Item of police apparel
4 Abdominal pain
9 Old carpentry chore
14 According to: 2 words
15 Make a speech
16 Worthless thing: Slang
17 Very delicate material: 2 words
19 A Ford
20 Public
21 Down Under bird
22 Term of endearment
23 Helen of Troy's mother
24 Viscous mud
26 Half: Prefix
29 Command to dog
31 Jap. Buddhist sect
32 Transit: Abbr.
33 Ebb
36 Finishes
38 Misdemeanor
39 Obvious
41 Yugoslavian
43 Algonquian Indian
44 Particle
46 Beetle
47 Bad day for Caesar
49 Miss Munson
50 Call for help
51 Infamous Roman
52 Declaims
54 Coarse hominy
58 Palm leaf: Var.
60 Order's companion
61 N. Vietnam city
62 Monetary unit of Iraq
64 Travel about
66 Kick out
67 Spanish title
68 Came face to face
69 Man in Old Testament
70 Growing-up years
71 Eng. cathedral city

DOWN

1 Song
2 —— and kicking
3 Set rate of speed
4 Egyptian Christian
5 Domesday Book money
6 Part of a garment
7 List one by one
8 Waxlike secretions
9 Manner of walking
10 Take into custody
11 Anderson drama
12 Over: Prefix
13 English river
18 Blotted out
24 Loud-voiced person
25 Eternal
27 State
28 —— sanctum
30 Thought
33 Organic material
34 Escape by trickery
35 Sight-seers' guides
37 Performer's high-spot
40 Painter who aims at harmonious effects
42 Poughkeepsie institution
45 Sea cow
48 Alleviation of grief
53 Cord
55 "What is in —— —?: 2 words
56 Tourist's 4:00 P.M. quest
57 Devoutness
59 Ecole des Beaux ——
61 Possessive word
62 US political party: Abbr.
63 Niger delta native
65 Negative prefix

Yesterday's Puzzle Solved:

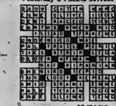

12/24/65

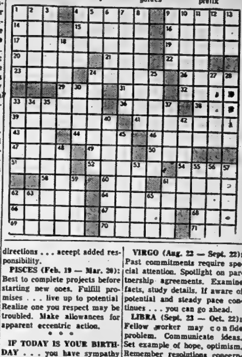

STOCO MOTOR HOTEL
2 MILES EAST OF TWEED
NEW YEAR'S EVE PARTY
FRIDAY, DEC. 31st.
MAKE YOUR RESERVATIONS NOW!

FEDERATED INSURANCE OFFERS MODERN ONE-STOP INSURANCE SERVICE
WANT TO SAVE MONEY ON HOME INSURANCE?
• BUSINESS • HOME • AUTOMOBILE • LIFE
CALL: "DON CLAYTON" 962-5483
Federated Mutual Implement & Hardware Insurance Company.
Federated Life Insurance Company

Rejoice

May the true spirit of the first Christmas shine brightly in your heart today and everyday.

TOM HOLMES SHOES

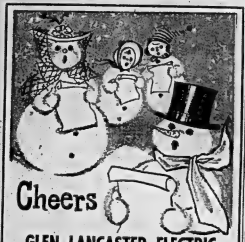

Cheers

GLEN LANCASTER ELECTRIC

BEST WISHES for CHRISTMAS

We sincerely hope this Christmas overflows with all the good things, making it very special for our good friends.

PARSON'S CLEANERS

57 GRAHAM ST.

THE LITTLE WOMAN

"Isn't it lovely? They say it's a regular museum piece!"

Greetings

May the happiness of the holidays be with you always.

BERT LEWIS — JEWELLER

CHRISTMAS BLESSINGS

Christmas is the perfect time to count our many, many blessings. High on our list is the confidence and good will you've showed us. So to you, our patrons, we're extending a cheerful, hearty holiday "thanks."

ARTHUR A. SILLS AND SON LIMITED

Holy night

May all the spiritual blessings of the Christmas season be with you and your loved ones, and your hearts be filled with peace and true contentment.

FITZGIBBON CONSTRUCTION LIMITED

MERRY CHRISTMAS

We wish you the happiest of holidays, with all the joys and delights of the season.

PIO SANTORO AND THE STAFF OF "THE LITTLE SHOPPE" BEAUTY SALON

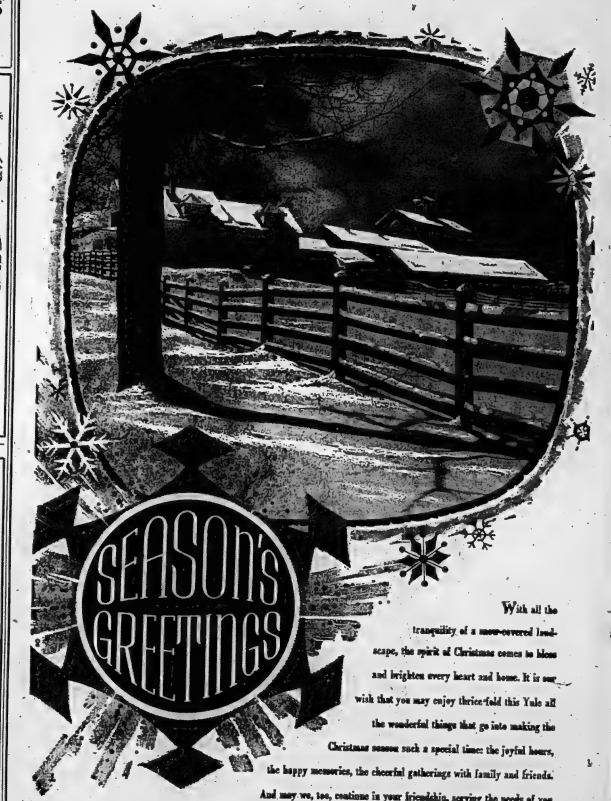

SEASON'S GREETINGS

With all the tranquility of a snow-covered landscape, the spirit of Christmas comes to bless and brighten every heart and home. It is our wish that you may enjoy thrice-told this Yule all the wonderful things that go into making the Christmas season such a special time: the joyful hours, the happy memories, the cheerful gatherings with family and friends. And may we, too, continue in your friendship, serving the needs of you and your family, always in a better way. We know how much it means to have the trust and good will of folks like you, and we are truly grateful.

BAD BOY

Greetings

Peaceful as a countryside wrapped in snowy white, the quiet contentment of Christmas spreads across the land. We greet you with the wish that great joy may be yours at this happy, holy time. And with sincere thanks, we extend to you our great appreciation for your favors and friendly good will.

COUCH NEWTON CO.

TRENTON

THE INTELLIGENCER
Founded 1834
Merged in 1930 with
The Ontario, founded 1870

The Intelligencer

BELLEVILLE, ONTARIO, FRIDAY, DECEMBER 24, 1965

THE WEATHER
Saturday — Cloudy and colder with snowflurries.
Low 35 — High 38

Authorized as Second Class Mail Post Office Department, Ottawa

7c Per Copy

Christmastide Here And Abroad

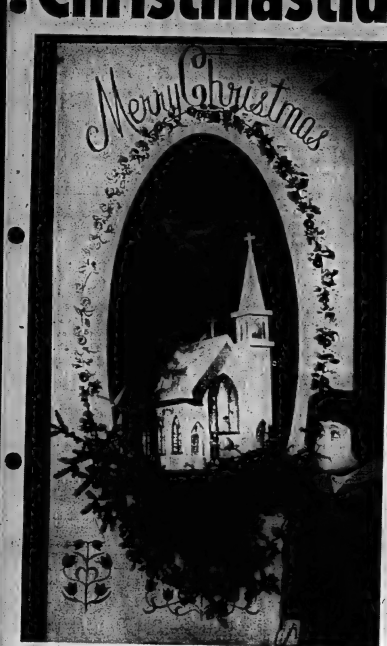

OUTDOOR CHRISTMAS CARD on the front lawn of a West Hill district resident spells out the true meaning of Christmas. Figure of girl is indicative of the size of the card.

By The Associated Press

As the Christian world prepared today to observe Christmas, war and tension once more marred the celebration of the birth of the Prince of Peace.

In Viet Nam, the United States announced the start of a 30-hour Christmas truce while the Communists promised to halt hostilities for 42 hours. But the 24 hours before were as bloody as ever, and U.S. officials expected the war to resume in full violence after midnight Christmas.

India and Pakistan stood entrenched in battle positions along their border, deadlocked in the Kashmir dispute. India also confronted the menace of China, whose border troops have been involved in recent shooting incidents with Indian patrols.

Unrest and fear still stalked the streets of Santo Domingo in the wake of last April's revolt in the Dominican Republic. "I'll be the worst Christmas of my life," said one nervous housewife. The military and the rebels remained enmeshed in mutual resentment and suspicion.

In Africa, black-ruled nations kept up demands that Britain invade Rhodesia and crush the white-minority regime. The British, who limited their reaction to economic sanctions, are worried that the tensions may burst into a race war.

Indonesia, although wracked by instability at home, showed no sign of letting up in its "crush Malaysia" campaign.

IRAN-IRAQ SQUABBLE

Iran was reported reinforcing its border with Iraq with a squadron of fighter planes after two alleged attacks by Iraqi MIGs.

In the quiet hills of the Holy Land, 15,000 Christians were expected to visit Bethlehem, where Christ was born.

Although Israel and Jordan remained technically at war, each year Christians from Israel are allowed through the Jerusalem Gate to join in celebrations at Bethlehem's 1,400-year-old Church of the Nativity.

In another divided city, thousands of West Berliners passed through the Communist wall to bring Christmas cheer and gifts to relatives in East Berlin.

On the island of Cyprus, still smoldering from republic-wide violence, Canadian troops of the UN peacekeeping force in Nicosia put the final touches on an armed patrol car they have converted into Santa's sleigh. It will bring Santa, gifts and candy to 21 youngsters at a Red Cross hospital for refugee children.

President de Gaulle of France declared an amnesty for 203 persons convicted of crimes related to the Algerian war. South Korea paroled 29 political prisoners and cut in half the remaining terms of 27 others. Ecuadorian President Raul Leoni parliament also pardoned and commuted the sentence of 107 others.

CHRISTMAS AT KYRENIA — Riding a Canadian army scout car and escorted by the pipe band of the Royal Canadian Dragoons, Santa Claus will arrive Christmas Day at the Red Cross Home for Sick Children at Kyrenia, Cyprus. The 31 Greek- and Turkish-Cypriot children will be entertained by men of the 2nd Battalion, Canadian Guards, part of the UN peacekeeping force. Santa will be played by Gdsm. Remi Desliets, Smooth Rock Falls, Ont. Picture was taken during a dress rehearsal.
(CP Photo from National Defence)

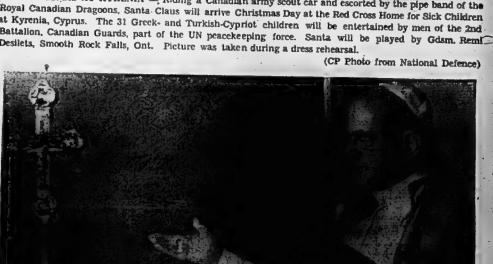

A CHRISTMAS PLEA FOR PEACE — Pope Paul VI delivers his Christmas message . . . an appeal to all mankind to "heed the message of peace which Christmas brings" . . . at Vatican City. In his new plea for peace, the Pontiff said "no one ought to shirk just and sincere negotiations to restore order and friendship."
(AP Wirephoto by cable from Rome)

Yuletide Truce

Jerusalem Barriers Lifted

BETHLEHEM (Reuters) — Israel and Jordan today lifted the barriers dividing them in the ancient city of Jerusalem, and more than 4,000 Christian Arabs living in Israel crossed over to celebrate Christmas here.

The two countries traditionally shelve their hostility to enable Christians to celebrate Christmas in Bethlehem, which is in Jordan.

About 4,740 Christians who walked through the Mandelbaum Gate early today were met by relatives living in Jordan and other Arab countries. About 500 foreigners and members of the diplomatic corps in Israel also passed through.

Christmas celebrations began with a procession from Jerusalem to Bethlehem led by the Roman Catholic patriarch of Jerusalem, and escorted by police cars.

Services are scheduled throughout the day. Bazaars and streets in Jerusalem were thronged with shopping pilgrims.

Canadian Guards in Cyprus To Fete Hospital Children

KYRENIA, Cyprus (CP) — Santa Claus will arrive in an armed scout patrol car Christmas Day for patients at the Red Cross Home for Sick Children in this north-coast Cyprus resort.

The patients will be feted Saturday by men of the 2nd Battalion, Canadian Guards, part of the island's United Nations peacekeeping force.

Santa will ride a Royal Canadian Dragoons' scout car, escorted by the unit's pipe band. The Canadians in their spare time have decorated the hospital and put up Christmas trees. For weeks now they have been collecting gifts and saving cake and candies from their rations or from parcels sent from home.

Their visit to the 31 Greek- and Turkish - Cypriot children, mostly victims of polio, muscular dystrophy and rheumatism of the heart, will highlight a busy Christmas weekend.

Pope Appeals for "Just Negotiation to Restore Order and Friendship"

VATICAN CITY (AP)—In a clear reference to Viet Nam, Pope Paul appealed Thursday in his Christmas message to the world for "just and sincere negotiation to restore order and friendship."

He put the Roman Catholic Church squarely behind all efforts for a settlement of the Viet Nam fighting, saying: "Is not the first contribution which the church can offer, from her position in the midst of the world, to give, promote and teach peace?"

"At this very moment," he added, "we are making a new plea for peace—and this, not simply because peace is a good thing in itself but also because it is a good thing which is in such danger today."

The Pope did not name Viet Nam in his 2,000-word address but he spoke in unmistakable terms.

His urging for peace and negotiation carried forward his speech of just four days ago when he appealed for a Christmas ceasefire in Viet Nam and asked world leaders to pursue all possibilities for negotiations.

Word that a Christmas ceasefire was to be undertaken by U.S. and South Vietnamese forces was rushed to the Pope earlier Thursday and he was reported to be "extremely gratified."

There was no mention in his speech of the ceasefire, however.

The Christmas message, the third of his reign, was recorded Wednesday for radio and television broadcast by the Vatican and by networks throughout Europe and elsewhere.

THE TEMPERATURES

	Max.	Min.
Today	46	35
Year Ago	49	29
Rainfall .30 inch.		

THE WEATHER

Synopsis — A storm centred in eastern Oklahoma this morning is expected to move northeastward with its centre passing just south of lakes Erie and Ontario tonight. Precipitation should let up temporarily today between storms but return to all regions tonight. It will be mostly snow in the south and rain in the south. Freezing rain is not expected to be widespread but may occur in some regions. Colder air will spread over all regions Christmas Day.

Today's Chuckle

Once there was a man whose wife was so ugly he never left her at home; he couldn't stand to kiss her good-bye.

Truce Quiets Viet Nam

By THOMAS A. REEDY

SAIGON (AP) — The armed might of the United States and its allies in Viet Nam was put under wraps at 6 p.m. (1 a.m. EST) today to start a 30-hour Christmas ceasefire.

The Viet Cong said they will observe the truce for 12 hours, announcing three times on their radio today that they will undertake no offensive action or acts of terrorism from 7 p.m. today until 7 a.m. Saturday, 11 hours before the U.S.-South Vietnamese truce periods ends.

All American and allied units were on the alert and had orders to react sharply in self-defence although prohibited from initiating any offensive actions.

U.S. officials in Washington expected the truce to hold for the first 12 hours, since the Communists had set that period themselves. They hoped the Viet Cong would join in the extended ceasefire proclaimed by the U.S. and South Vietnamese command. They believe the war will resume in full violence after that.

WINS TITLE

MOSCOW (Reuters) — Russian Grandmaster Leonid Stein won the Soviet national chess title Thursday with a victory over Eduard Bukhman of Leningrad.

Spell Out Medicare Program

OTTAWA (CP) — Under the federal medical care insurance proposals, will a patient have to pay his doctor more than the amount paid through insurance benefits?

The answer seems to depend on arrangements expected to be worked out between provincial medical associations and those provincial governments which plan to launch medical care insurance programs.

The federal government has offered to pay half the cost of such provincial programs, provided four basic conditions are met.

Only Saskatchewan appears to have a plan in force which conforms to the federal conditions. But federal health authorities expect that Quebec, Ontario and British Columbia at least will be working out programs to meet them.

In each case, the question of "extra billing" by doctors seem certain to come up.

No Publication On Saturday And Monday

Saturday, being Christmas Day, and Monday, Boxing Day, there will be no publication of The Intelligencer on those days.

Southern Ontario and Quebec To Have Mild, Green Yuletide

By THE CANADIAN PRESS

A mild green Christmas is in store for Southern Ontario and Quebec, but most areas of Canada can expect the traditional white Christmas.

Widespread regions of Quebec and Ontario faced the prospect of a rainy Saturday. The Maritimes and Prairie provinces had forecasts of cold weather and light snow. Rain Thursday washed away most of a five-inch snowfall which slammed the West Coast earlier and little change is expected by the weekend.

Scattered showers were forecast in Ottawa, in the wake of a three-inch snowfall Thursday. Temperatures would be mild. Freezing rain was forecast in northern Quebec with mild temperatures and some rain in the south.

Elsewhere in Ontario, the forecast was for occasional showers early Christmas Day with temperatures ranging from freezing to 40 degrees in southern regions to 15 degrees and up in the north.

Overcast skies and showers were expected for the lower mainland of British Columbia and Vancouver Island. Snow was predicted for northern areas and the interior.

Cloudy skies and colder temperatures were the outlook for Manitoba, Saskatchewan and Alberta.

Cold air was to move into Manitoba today with temperatures dropping to 10 below zero Saturday.

Saskatchewan was expected to escape the main push of cold air from the Arctic until late this evening when below zero temperatures would take over. The weather office predicts an inch of snow in Alberta during the weekend.

FIRST CALL with Bambles

Behind this label...

...a wine you'll enjoy!

Advertisement
BELLEVILLE JEWELLERS'
CONTEST WINNER!

Santa Claus arrived a little early this year for the lucky winner of the Belleville Jewellers' Association "Passport To Paradise Contest" which was held during the month of November.

The lucky and very happy winner was Mr. Reginald Wilson of Clarkes Beach, Conception Bay, Newfoundland. Mr. Wilson was awarded an all expense free trip to Barbados just in time for Christmas.

The Belleville Jewellers' Association congratulates Mr. Wilson and would like to thank all those who took part in the exciting contest and extends a cordial Seasons Greetings to all.

Desirable Office Space
FOR RENT
AVAILABLE IMMEDIATELY

Large 2nd. floor Partitions can be arranged to suit tenants. All area is available on second floor level. Price ranging from 1.50 to 1.75 per square foot. Apply to

TRUDEAU MOTORS LIMITED
31-43 STATION ST. PHONE 968-6767

MODERN CAFE
190 FRONT STREET

OPEN ON CHRISTMAS DAY
FROM 11.30 A.M. TO 8 P.M.

FREE DELIVERY ON ALL TAKE-OUT ORDERS
OF $3.00 OR MORE

To Our Dear Friends
And Customers

A MERRY CHRISTMAS
AND A HAPPY NEW YEAR

FROM MANAGER AND STAFF

NOTICE
GEEN'S WILL BE OPEN
CHRISTMAS DAY
From 10.00 a.m. Til 5.00 p.m.
TO SERVE YOUR EMERGENCIES
(Sorry, no deliveries)
GEEN-DRUGS
DIAL 962-4551

It's Christmas, so we're taking this joyous time to wish our fine customers all the best of the holiday and to express thanks for your patronage.

GEEN DRUGS Ltd.
276 FRONT STREET BELLEVILLE, ONT.

Police Warn Motorists To Take Extreme Care

Trenton News

By EULA GOELING — 392-3829

Chief Warns Drivers to Be Careful

TRENTON — Chief R. J. Rutherford of the Trenton Police Department issued a warning to local drivers today to leave their cars at home if they intend partying tonight and hire taxis.

"The police don't like to be killjoys," said the chief, "but we intend to crack down on drunk drivers, in the interests of public safety."

Sgt. John McKendry of the OPP Brighton detachment, says his department will have a full complement of men patrolling the area highways.

Sgt. McKendry echoed Chief Rutherford's advice for drivers to arrange for other transportation if they intend to drink. He advised all motorists to exercise extreme caution on the highways in view of the weather reports and expected heavy traffic.

Fire Chief Cecil Ellis of Trenton warns parents to make sure the baby sitter they employ to look after their children is old enough to take responsible action should an emergency occur.

Parents should tell the sitter where they are going and provide them with a telephone number, as well as the number of the local police station and the fire department.

Chief Ellis said it was a criminal offence for parents to leave younger children unattended.

The chief also warned about smoking while presents are being unwrapped and said to make sure Christmas lights were out if the family went out or when they go to bed for the night.

An appeal for care, courtesy and common sense on the highways during the Christmas holiday period, was issued today by A. L. Needham, assistant commissioner for the traffic division of the Ontario Provincial Police at General Headquarters.

The appeal called for special efforts in avoiding all traffic violations and stressed the duty of the road and at the same time warned against the folly of taking the wheel after taking a few Christmas drinks.

The importance of proper signals, making proper turns and the dangers of following too closely were stressed.

And for those motorists who might be tempted to take an extra Christmas drink before driving home from parties or other functions, the advice was "don't do it."

If party goers feel they must take that drink, the advice is to pre - arrange transportation home or take a taxi.

Obituaries

MRS. REGINALD (ETHEL) FRASER

The funeral for Mrs. Reginald (Ethel) Fraser was held from the O'Brien - Rutledge Funeral Home on Friday morning to St. Michael's Church. Mass was celebrated by Rev. T. Boyle and Rev. P. Kelly said the prayers at the graveside in St. James' cemetery. Rt. Rev. J. A. Carley was present in the sanctuary.

The bearers were: William Lynch, William Meagher, William VanTassel, Frank Murray, Edward Lee and William Fissett.

WILLIAM STEWART CLEUGH

The funeral of William Stewart Cleugh was held Thursday afternoon from the Pinkston and Luscombe Funeral Home to Burnbrae Presbyterian Church, where a service was conducted by Rev. A. D. Toombs.

Interment was in Burnbrae Cemetery.

The bearers were Lindsay Anderson, John Cleugh, Stuart Bedford, Morley Petherick, Gerald Barnum and Murray Meiklejohn.

Siamese Cat Returns Home For Christmas

TRENTON — "Ti Mi Ling is going to have an especially lovely Christmas this year. Ti Mi Ling is a pedigreed Siamese cat who went out one night when the snow was on the ground early this month...and didn't show up again for several days, (and cold, cold nights). Her owners, who live on Dundas Street East, advertised for her over CJBQ's Pet Clinic, and

WM. TAYLOR
WELL DRILLING
MADOC, ONT.

RESIDENTIAL — FARM
INDUSTRIAL & COTTAGE
WELLS AT
MINIMUM DEPTHS
CALL COLLECT
MADOC 473-2971
Trenton Area Residents
Call 392-3282
Fully Licensed & Insured

prowled, the streets every night calling her name.

However, out of the blue, Ti Mi Ling came home, and her grateful owners have spent a small fortune in catnip mice, squeaking rubber rats and other playtoys to put in her Christmas stocking.

PETS LOOKED AFTER

From conversation with pet owners and a survey of local stores where pet supplies are sold, not one cat, dog, budgie bird, or hamster who is home to call his own will be forgotten this Christmas. Most folks are planning on hanging upstockings for their pets, filled with "extras" in the way of food and toys suitable to the species.

Strays will have to take their chances on folks filled with the milk of human kindness which the Christmas season evokes, or their luck in being able to knock lids off garbage cans, containing the remains of the turkey dinners.

Wild bird lovers have already started to buy up supplies of bird seed and at least one resident has made a Christmas tree in his back yard for his feathered friends, complete with suet balls slung on the branches.

DRUG STORES OPEN
SUNDAY

BARTON'S PHARMACY
164 N. Front St. Dial 962-0393

KELLY'S DRUG STORE
411 Bridge St. East Dial 962-5388

DOLAN THE DRUGGIST
256 Front St. Dial 962-3406

WESTGATE PHARMACY
Trent Road Dial 962-2052
Opposite the County Home

IN MEMORIAM

TAYLOR — In loving memory of our dear brother Norman, who left us December 27th, 1960. Your presence we miss,
Your memory we treasure,
Loving you always,
Forgetting never.
—Always remembered by sister Louise and brother-in-law.

TAYLOR — In loving memory of our dear son, Norman Taylor, who was taken from us Dec. 27th, 1960.
A beautiful memory of one so dear,
A sad heart that loves him still,
A place that no one will ever fill,
Of one we loved so well.
Darling, always and forever,
Without goodbye you left us all,
We miss your love.
—Always remembered by sister Vera and family.

With loving memories we spent our happiest days,
Still in our hearts you are living always.
For we love you to dearly to forget.
For those who knew you well all regret.
Sadly missed by sons and daughters-in-law, Robert and Helen, Gordon and Dorothy.

DEATHS

SCOTT — Suddenly, at Belleville General Hospital, on Thursday, December 23rd, 1965, Keith-son Wilbert Scott, beloved husband of Beth Weldley Scott, 316 Church St., Belleville, dear father of Mrs. Ian Mac Mc. and Mrs. Raymond Fairfax, M.Sc.(Pa., mother of Mrs. Georgia Fralick, Grandmother of Kathleen Fairfax and Lester of Mrs. Milburn, Sr. of dear memory.

The funeral was held this Friday afternoon, December 24th from the Pinkston Luscombe Funeral Home, 68 Victoria Ave. Interment Belleville Cemetery. Service by Reverend Mr. McCullough of St. Thomas Church.

—Belleville Conservancy.

DRUMMOND, Lisvernia — At Belleville General Hospital on Thursday, December 23rd, 1965, Lisvernia, Drummond of Consecon, Ontario, husband of the late Minnie Cole, beloved father of Dear father of Orville Drummond of Consecon, Ontario, in his 85th year.

Friends are invited to call at the Wilson Funeral Home, Trenton from Saturday evening, December 25 until hour of funeral. Service will be held in the Funeral Home on Monday, December 27 at 2.30 p.m. Mr. M. Jackson officiating.

Interment, Glenwood Cemetery.
A Masonic Service under the auspices of Quinte Lodge A.F. & A.M. No. 56 will be held in the funeral home on Sunday evening at 8.00 p.m.

Fur Coats . . . Jackets
. . . Stoles . . . Capes . . .
Hats . . . Collars . . .
Trimmings . . .
Complete Fur Service
TRADE-IN ACCEPTED
Ashley FURS
CREATION / ALTERATIONS
294 FRONT STREET,
BELLEVILLE, ONTARIO

IF
YOU DON'T
DRINK
. . . pay less
for your auto
insurance!
CLARENCE D. FUZZEN
INSURANCE
29 Everett St. Belleville
962-0239
F. Harper Kelly C. D. Fuzzen
Res. 967-3239 Res. 962-0239

ASSURANCE INSURANCE
"WHEREVER" member of established independent adjusters' service and claims organization operating anywhere in Canada or the U.S.A.

Ever glorious,
Christmas comes with
its blessings to you.

Mr. Phil Bennett
or
J. E. McKinney
Real Estate

Our very best
wishes for a truly
wonderful Christmas.

CHARLES WENER
GENERAL MANAGER
TOPS
MOTOR HOTEL

FLOOR SANDING
AND FINISHING
GLEN ELLIOT
194 Dufferin Ave. — 962-3623

May a full measure
of Happiness, Peace
of Mind and Contentment of Heart
be yours at this
Christmas time.

O'BRIEN — RUTLEDGE
FUNERAL RESIDENCE
39 W. MOIRA ST. BELLEVILLE DIAL 962-4961

TAXI SERVICE
968-6464
CHECKER TAXI
DIAL 8-6464
● QUICK — PROMPT — COURTEOUS
● 24-HOUR SERVICE FOR YOU AND
YOUR PERSONAL NEEDS

As this
season of joy
and happiness, we
wish you a
Merry Christmas
May your gladness
be overflowing!

MEAGHER'S MEN'S WEAR
231 B FRONT ST.

DRUG STORES OPEN
DECEMBER 27th
BOXING DAY

BARTON'S PHARMACY
164 N. Front St. Dial 962-0393

KELLY'S DRUG STORE
411 Bridge St. East Dial 962-5388

LATTIMER'S DRUG STORE
229 Front St. Dial 968-5549

WESTGATE PHARMACY
Trent Road Dial 962-2052
Opposite the County Home

CHRISTMAS GREETINGS
May you find good cheer, peace and happiness at Christmas time.

DOLAN THE DRUGGIST
OPEN CHRISTMAS DAY
10.00 A.M. TO 4.00 P.M.

Napanee District News

Mrs. H. C. File— Phone 354-4690

Mark Arena's Tenth Year

NAPANEE — The children who make good use of the Napanee and District Memorial Arena just take it for granted, but older folk remember when it was only a dream, and the years of effort that made the dream come true.

Wednesday evening the tenth anniversary of the opening of the arena was marked by a special celebration at centre ice when at half-time in a hockey game, pucks bearing anniversary figures were presented to the commissioners of that day and to the commissioners of today.

The 1955 commission members received their souvenirs from the present chairman, L. Harold McCaul. They were: Mayor Lorne Smart, Miss Kaye McFarland, Murray Wilson, A. Douglas Alkenbrack, Thomas L. Hendshilwood and Werk Poole. Elmer Arena was the treasurer and Harold Webster as secretary. S. A. (Cy) Alkenbrack was the arena manager.

MARKS PRESENTATION

Bruce McPherson, president of Gibbard Furniture Shops and the original chairman of the arena project, and the man who really got the ball rolling, made the presentation to members of today's commission. Chairman Harold McCaul, Murray Dean, Ernest J. Marshall, Kenneth Johnston, Mrs. D. A. Gordon, Robert Wartman and Don Reid. Carson Graham is treasurer and Walter Hawke is secretary and arena manager.

Players in the opposing hockey teams faced each other on the blue lines, and when the name of the commission member was called, each in turn skated to centre ice and handed the memento to Mr. Caul or Mr. McPherson, who then made the presentation.

Mr. McPherson gave high praise to those who had brought the arena into being and kept it going, singling out the late Ernest Gibbard for his outstanding effort.

Harold Webster was chairman for the event.

For years the idea for an arena was merely an idea, but it spread and strengthened until everybody was talking about it. Committees were formed and then dissolved at their own expense to similar arenas in distant parts of the province. Only when the moment was ripe did the fund raising start and then events moved fast.

Coming Events

CHRISTMAS DISPLAY AT HASTINGS County Museum, Madoc, open from 2 to 5 p.m. everyday from December 26. No admission. Jan.-1-tf

EUCHRE AND DANCE IN READ Parish Hall, Tuesday, December 28, 9 till 12. Admission 50c. 52-3c

ELKS SOCIAL EVENING EVERY Friday, 150 Card Travel. Fifty prizes. Extra big prizes. Refreshments. Dancing. Biggest prizes in Belleville. Jan12-w-tf-19-tf

HOLY NAME SOCIAL EVERY Saturday evening, 8 p.m., at C. H. Hall. Jackpot.

J-2-w-c-c-tf

SOCIAL EVENING, 313 CHURCH St., Orange Hall, 8 p.m. sharp every Friday. Newest prizes in town. Also jack-pot.

S17-wc-tf

CHRISTMAS MIDNIGHT DANCE, Sunday night/early December 26th, 12:01 a.m. to 3. Marysville Parish Hall. Admission 75c. Adults 50c. Nolan's Orchestra.

DT-23-24

PARK THEATRE — MATINEES daily at 1.30 p.m., starting Monday, December 27th. Two first class hits. Children 25c, adults 50c.

D23-2t

CHRISTMAS EVE SERVICE, FRIday, 11 p.m. Tabernacle United Church. The service of December 24th, youth, with Reverend Ernest Bell. Guest ministerial will be welcome.

SPECIAL SERVICE ON SUNDAY, December 26th, 8 p.m. in Mount Anatha Christian Reformed Church, 73 Orchard Drive. Brethren Chair will sing the Christmas Cantata "A Song Unending" by John W. Peterson. Everyone most warmly invited. D23-2t

CHRISTMAS EVE SERVICE Broadcast from Bridge Street United Church, 11.00 p.m. Evening Message

D21-23-24

It is my pleasure once again to wish all the good people of Bancroft and Highlands South

A VERY MERRY CHRISTMAS AND ALL HAPPINESS IN 1966

LEE GRILLS Your Member of Parliament

Car Windows Are Smashed

Scattered incidents of vandalism in Belleville last night may make a number of car owners surly for Christmas.

Police today are investigating the smashing of car windows in at least six separate locations through the city.

The incidents took place during shopping hours—although nothing was stolen from the cars.

Auxiliary Will Give $20,000 To Hospital

The sum of $20,000 will be presented by the Women's Hospital Auxiliary to the building fund of the new Belleville General Hospital in 1967, it was decided at the December meeting of the Auxiliary held Tuesday in Education Hall.

Cheques representing six months' proceeds of various auxiliary money - raising projects were handed to Mrs. Wilham Dallas, president, Mrs. F. J. Bewley, convener of the Opportunity Shop on Market Square, announced a six months' net profit of $2,300; Mrs. Angus Duffy, convener of the hospital Coffee Cart, a profit of $175; and Mrs. Ronald Leslie, convener of the hospital's Gift Corner, a profit of $30.

Mrs. Ben E. Burtey, chairman of the nominating committee, presented the following slate of officers for 1966, which was adopted by the meeting:

President, Mrs. William Dallas; past president, Mrs. F. A. Beeby; 1st vice - president, Mrs. W. G. Harvey; 2nd vice - president, Mrs. J. E. Robinson; 3rd vice - president, Mrs. Herbert Brown; recording secretary, Mrs. J. R. Blackbourn; corresponding secretary, Mrs. J. E. Nelles.

Moving Truck Demolished

NAPANEE — A packing truck belonging to F. La Palm Fruit Co. of Belleville was completely demolished about 2½ miles west of Napanee on Highway 401 Tuesday afternoon. The driver, Jap Vandevoorn, had parked the truck in front of the home of A. Harvey, a salesman for Ideal Venders, preparatory to moving him to Toronto. Mr. Vandevoorn and Mr. Harvey, was on the top of a slope, and evidently the brake failed, allowing the truck to roll down the driveway, where it collided with Dan's Delivery truck, driven by Dan Lucas, driver. Don Card of Belleville, was unhurt. OPP from the Napanee detachment are investigating.

Mrs. G. Parks Dies Suddenly

NAPANEE — A Napanee resident, Mrs. Annie Flossie Parks, widow of Gordon Parks, passed away suddenly Wednesday when on her way to spend Christmas with her daughter, Mrs. Walter Wallbridge, in Belleville. She was removed from the bus at Sunnyside and taken to St. Joseph's Hospital in Toronto, where she was pronounced dead.

There was some delay in identifying her. Her son-in-law was at the bus terminal in Oshawa at 1.15 p.m. and would reach Sunnyside shortly after 1.50 p.m., and it was five hours later before Tierney's Ambulance service was directed to go to Toronto for the body.

The funeral service will be held Friday in Tierney's Funeral Home, Napanee, at 3.00 p.m.

It is not the first time that the Christmas season has brought sorrow to the Parks family. Two years ago Roy Grooms of R. R. 8, Napanee was killed in a car accident December 16. His daughter is married to Clarence Parks, a son of the deceased woman. Mrs. Clarence Parks has just returned home from the Kingston General Hospital following major surgery.

Christmas Business Here Has Been Really Booming

The fact that Santa may arrive this year via auto, rather than in his traditional sleigh, has done little to dampen the shopping enthusiasm of his Belleville helpers.

Most downtown merchants in Belleville were almost unanimous in their assessment of the Yuletide shopping trade when polled at random yesterday afternoon. That business was "booming" and "the best yet" was generally agreed upon by the retailers, who seemed to feel that "no Christmas-like" weather probably was an important factor in enabling more people to get out and shop.

It was also generally conceded that this year's Christmas shopper was the most "quality-conscious" to date. The manager of a men's wear shop noted that people appeared to be willing to spend more money than ever before on individual gifts in order to get a quality item, and his observation was reiterated by every merchant interviewed.

Contrary to what one might expect, there has been less credit buying than at other times during the shopping year. As one store-manager put it, "I haven't seen so many $5 and 100 dollar bills in months."

BUSIEST BY DAY

Despite the fact that most of the downtown stores have remained open each evening for about a week, the shopping traffic has still been heaviest, with a few exceptions, during the day. Several managers, in fact, could scarcely afford the time away from their crowds of midafternoon customers to be interviewed. A lady's wear store has had to double its staff in the month of December to cope with the influx of shoppers.

Since most retailers had anticipated a Christmas rush of a somewhat lesser degree, they had themselves running short of various styles or sizes at the last shopping days. Items such as sports shirts, cardigans, colored stockings, records, and, of course toys of every conceivable type were mentioned as customer favorites and "shelf-emptiers."

There is little doubt that both suppliers and recipients of gifts in Belleville this year will enjoy a most merry Christmas.

Weekly Livestock Review

TORONTO (CP) — Trading was active at steady prices on slaughter cattle and heifers and strong to higher on cows at the Ontario Public Stockyards this week.

Replacement cattle were in broad demand and in short supply, with prices generally strong to higher. Hog and lamb prices were lower.

Slaughter cattle were about 3,200 head less than last week. Receipts from Western Canada totalled 2,000 head, more than last week. Shipments to Eastern Canadian slaughters were 1,000 head; exports were 27 lambs. There were 30 cattle sold off the market for shipment to the United States.

Slaughter cattle 5,000; Choice steers 26-27.50; high - yielding steers 27.50-28; good steers 25.00 22.25; common 16-22; choice heifers 24-25; fatey 22 25; good 20-22; common 15-20; 22; common 14-19; choice fe. yearlings 23-27 with sales to 28; good 20-23; med heavy calves 18.50-19 with sales to 19.50; common and medium light 14 18.

Replacement cattle: Good stockers 22-25; good steer stock calves 20-23; common and medium 16 22.

Hogs 1,700: Grade A at Toronto 43.05-42.10; heavy steers 32.95-33.35 with light sows gaining a 52 premium; sharp 29.95, barrows and sows 29.95 down.

Sheep and lambs 1,100: Good lambs 1.00 closing at 27-28; heavy lambs sold down to 25.50; sheep 3-10 with yearlings up to 14.

Stirling Couple Wed On Christmas, 1900

It was a green Christmas back in the year 1900 — just like it appears will be the case this year.

The lack of snow at Christmas 65 years ago is among the memories of Mr. and Mrs. Frank Stapley, 38 Emma Street, Stirling, who December 25th will observe their 65th wedding anniversary.

Although the actual anniversary date is Christmas Day, the event will be celebrated Monday when the couple will be "at home" to their immediate family and personal friends.

The couple have six children (three daughters and three sons), 17 grandchildren and one great grandchildren. Both are natives of the Stirling-Rawdon district, Mrs. Stapley was the former Elizabeth Carr of the Bay Road. Mr. Stapley is 86 and Mrs. Stapley 85.

STILL ACTIVE

But despite his 86 years, Mr. Stapley is still active. He cuts his own car and truck almost every day, Mrs. Stapley is also active and does much of her own housework but a stroke two years ago affected her speech. Mr. Stapley has been a threshing machine, and sawmill operator for more than seven decades and still manages to "keep his hand in" by making the steam fire engines which were his first love.

He went on his first threshing beat 72 years ago and has been operating sawmills ever since.

At the village of Madoc he operated one of the first electric generating stations in the district.

The generating station, developing only 500 watts, operated only from four p.m. until midnight and then the lights went out. In summer the hours of illumination were shorter.

After the short stint at Madoc, threshing, sawing lumber and farming took up his time.

OWNS 7 ENGINES

The Stapleys (Mr. Stapley and his three sons) own no less than seven steam engines and every one of them is still operational although the oldest was built more than half a century ago.

Mr. Stapley has no use for the modern day trend toward gasoline engines which is indicated by the fact that one of his threshing separators is 82 years old and is still being used each fall.

"Care of equipment is one of the first roads to success," he says.

Despite the inroads of diesel and electric power, steam engines still rank high in Mr. Stapley's thinking.

The Stapley's traction steam engines still appear in old-time farm parades. He admits that this is about the only use for them now.

But the steamer is still used for sawing lumber and, using otherwise unsaleable fuel, marks up a saving of $17 per thousand feet over diesel oil burners.

Deeply religious, the couple are members of the Jehovah Witnesses, which faith they adopted over 40 years ago.

Their married daughters are Mrs. Earl (Olive) Scrimshaw, R. R. 2 Belleville; Mrs. Kenneth (Ruby) Thompson of Rawdon, and Mrs. Albert (Pearl) Fraser of Stirling. One of their sons, Bruce, still works the Stapley farm homestead in Rawdon township, while Wallace and Douglas live at Campbellford.

Y's Activities

Y.M.C.A. MARATHON SWIM

In its third year of operation, the YMCA's Marathon Swim has proved one of the local Y's most popular Christmas holiday events. Many non-members enter just for the fun of finding out how many lengths they can swim. Incidently for all their efforts, one boy and one girl may win a beautiful trophy, donated by the Boys' and Girls' Leaders' Corps at the spring banquets.

Each length of the pool swim is equal to 4 miles with the goal being to swim across Canada or other distances, eg. the St. Lawrence Seaway or the Welna River. Any swim stroke may be used except a back flutter kick only, or back scissoring or back finning only. Lengths must be swum only one period a day and no refreshment is permitted. Naturally no snorkels or flippers are permitted!

The Marathon Swim started yesterday with a dozen 'Y' youth members competing against each other. Eight minutes is the day and resumes next Tuesday through Friday. The period is from 4.00 to 4.00 p.m. each of these days.

Yesterday Jim Wiggins of the Boys' Division swam 100 lengths and Cathy Benn of the Girls' Division swam 160 lengths. On Tuesday there were Michael Allore, last year's winner with 198 lengths and Janet Watson with 138 lengths

Minister, Wife, Three Children Die in Crash

PORT ERIE, Ont. (CP)—A Baptist minister, his wife, three children and a woman were killed in a two-car collision in Port Erie early on Queen Elizabeth Way five miles north of here Thursday night.

Dead are Rev. Herman Tery, 34, pastor of the First Church of God, Buffalo, his wife, Shirley, 32, and their three children, Michael, 9, Timothy, 7, and Stephen, 2.

The dead woman was not immediately identified by police.

SCRAP FRIGATES

HALIFAX (CP)—Six former Royal Canadian Navy frigates have been sold to an Italian firm for scrapping. Sold to Lotti of Laspezia were the Cap de la Madeleine, Buckingham, Port Erie, Lanark, Outremont and la Hulloise.

Lucien Rivard, Letter Writer, At It Again

QUEBEC (CP) — Lucien Rivard the letter-writer is at it again

The Quebec justice department has received a letter from Rivard, now in a Texas prison, apologizing for all the inconvenience and concern he caused the department in 1963.

He was especially apologetic for his "stupid act in climbing the wall at Bordeaux Jail."

Rivard had warm words of praise for Justice Minister Claude Wagner, and sent season's greetings.

Convicted by a U.S. court on narcotics - smuggling charges this fall, Rivard was sentenced to 20 years' imprisonment and a $20,000 fine. He has appealed the case.

He escaped from Bordeaux jail in Montreal March 2 while awaiting the outcome of extradition proceedings. He was recaptured in July.

The proceedings had given rise to allegations of attempted bribery and coercion on the part of federal ministerial aides. The acts were alleged to have been undertaken as part of fruitless efforts to get bail for Rivard.

Shortly after conquering the wall at Bordeaux, Rivard wrote the governor of the provincial jail to express regrets over any inconvenience caused by the sensational flight.

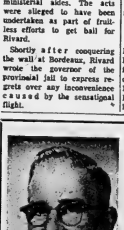

W. E. "Sandy" SANDERCOCK
M.P.P. HASTINGS WEST

Compliments of the Season

Along with the sincere wish that 1966 brings you Health, Comfort and Happiness in Every Measure.

CLARKE T. ROLLINS
M.L.A.
East Hastings

At this season of the year It is my privilege to extend to one and all my most sincere wishes for . . .

A Very Merry Chrismas
and
A Happy and Prosperous New Year

According to Hoy

By

Claire Hoy

Happy Holidaying

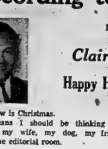

Tomorrow is Christmas.

That means I should be thinking seriously about giving presents to my wife, my dog, my friend(s) and my fellow workers in the editorial room.

My wife's present is easy — she simply takes my paycheque. (Yes, I do get paid for this.)

The dog loves playing with a rubber ball, but the one he owns now has been chewed to bits. Not only will a new ball make the dog happy, but my wife will be overjoyed by it also. The present ball is falling apart on the living room rug, under the beds, in the kitchen, in his water dish in the philodendron. Pieces of it are everywhere.

Presents for my f s are no problem because I have none. (Oh the woes of crusading journalists.)

However, when I think of gifts for my colleagues in this editorial room — the den of iniquity — the true spirit of Christmas takes over.

I am transformed into a kind, generous and considerate person at this time of year.

The magic of Christmas has caught me. (It caught the editor too — I even heard him say something friendly yesterday.)

Christmas has a charm. It casts a spell over people.

Firmly believing that it is more blessed to give than to receive, I shall give in the hope that I will not receive in kind.

To the editor — that master of the English language — that fine gentleman — that, that . . . I will give a bullwhip. I will even do more. The bullwhip will be inscribed with the names of all this year's Hamilton Tiger Cats.

To the city editor . . . oh, the city editor . . . the gentleman of the editorial department . . . I will give the color films of the 1962, 1963 and 1964 Stanley Cup Finals. (You will recall of course that Toronto won all those years.) As an added bonus, and to further acknowledgement of the great esteem which I hold for Mr. T., I will give the film of Angelo Mosca tackling Willie Fleming in the 1963 Grey Cup Classic in Vancouver.

To the sports editor, Mr. C., I will give a Beatle wig and a three-year crystal ball. I will also give him encouragement. After all, if one keeps predicting and predicting, one is sure to guess right for more than 1 out of 7 times.

To Mr. A. of the sports' department I will give Number 24 in the latest bubble gum hockey cards, which of course is Mr. Bobby Hull. This, Mr. A. will treasure — as all statisticians are treasured. Why is it a milestone? Well, it will be the one millionth picture of Mr. Hull in Mr. A's collection.

To Mr. M., our industrial writer, I will give the latest pamphlets on Australia, New Zealand and Brockville, Brockville! Good heavens!

To the social department, Mrs. S and Mrs. W., I will give, along with my sympathy, a 10-pound box of chocolates. (Yes, I admit, I have ulterior motives here. Those women, like most, should be conscious, will undoubtedly not eat the chocolates, and will, I hope, share them up and down the corridor with those who wishes to have one.) There is only one problem. I do not know what their reaction will be when I ask for the money with which to buy them. However, it is Christmas, and I am sure they have the Christmas spirit.

To our guest reporter, Mr. C. from UNB, I will give misletoe. He can use it as he will. (I wonder if he will?)

To my fellow reporters, Mr. P., Mr. M. and Mr. S., what can I say? If I do say anything, they are liable to gang up on me. I'll simply wish them a Merry Christmas and keep giving them a headache the year round.

To Mrs. C. in the dark, dark dark room, I will give a den mother's badge and a booklet on how to deal with errant reporters.

To those who sent me nasty letters, I will give a poison pen. Also a toilet bowl set to explode at X-hour.

Married?

To those who sent me nice letters — there were a few — and especially those couple whose letters gave me glorious ideas — and goodness knows, I need ideas (don't I E.A.W.?) — I give my very best wishes for a Merry Christmas and a Prosperous New Year.

My Christmas list is thus complete.

To will notice I did not spend any money for these gifts. I am not going to be a miser when it comes to me, but I do shoot myself before someone else beats me to it. There is a matter of honor involved in this you know.

Merry Christmas.

CLOSED
CHRISTMAS DAY
BARTON'S PHARMACY
NORTH FRONT STREET

KELLY'S DRUG STORE
BRIDGE STREET EAST

GREETINGS
Let us remember especially the gift of love, to make this Christmas a joyous time for all.
DOUG WELBANKS MOTORS LIMITED

THE INTELLIGENCER
Intelligencer Established 1834 — Ontario 1870
Published Daily by
ONTARIO INTELLIGENCER LIMITED
Belleville, Ontario, Canada.

Subscription rates:
By carrier 60c per week
By mail in Canada $13.00 per year; 6 months $7.25; 3 months $3.75
By mail in U.S.A. $21.00 per year
Authorized as second class mail by the P.O. Dept., Ottawa, and for payment of postage in cash.
Member of The Canadian Daily Newspaper Association; Member Of The Canadian Press; Member of the Audit Bureau of Circulations.

Yuletide — 1965

The commercialization of Christmas is scarcely a modern phenomenon. Even in the time of Christ there were the moneychangers, and mankind was divided against itself — as it is today.

The human problems that beset men and women nearly 2,000 years ago were no different than they are today—the age of the atom bomb and the Beatles, Medicare and

...ual social pension plan. The age too of the psychiatrist.

...s and government legislation may change, ...ion psyche.

...and women then were born — as they are today unto trouble, as the sparks fly upward.

Christ Himself was betrayed by one of His followers. And who among us has not felt betrayed at some time or other, or humiliated, or downcast. Then again, who has not known peace and contentment, even joy, in the day to day evolution of family life.

But you can have too much of a good thing. A life of endless contentment is not one that is conducive to the fulfilment of human personality. The rough with the smooth has always been necessary to the well-being of the race. It is ever otherwise, the world would not have reached its present level of development.

It is true that the global scene, in terms of human brotherhood, is not a satisfactory one. There are wars and rumors of war. Nation is set against nation and race against race. In Africa and Asia the trumpets are sounding. . . . And on the other side, and in the after life nor in eternity. The hate and killing are all down here on earth, and no one knows where it will end.

What has all this to do with Christmas? Just this: that in the midst of strife and conflict and extremity, mankind — for all his failings — has never lost hope or the vision of a better life.

A concrete example of this today is the plea of the United States for the establishment of a United Nations peace service that would seek to prevent international disputes from becoming wars. This is not hypocrisy (nor is the idea a new one). The United States may be at war in Asia, but at the same time it is striving to find a means of settling the conflict in Viet Nam.

Beyond all the discord, the message of this time is still the same. As we exchange gifts and messages with family and friends, men still look back to the birth of a little child, in Bethlehem of Judaea, nearly 2,000 years ago.

It is appropriate at Christmas that we think mostly of children. Their future is at stake — just as earlier generations also looked ahead to a great unknown. Today, as never before, we should be cheered mankind's restlessness into peaceful rather than destructive avenues of purpose.

In this newspaper recently there appeared a picture of a small Vietnamese girl. She had lost one parent and was herself injured. Her agonized and dejected appearance aroused the sympathy of many people around the world. Offers to adopt the child poured in. Ultimately she was found in a hospital and placed under the care of an international welfare agency.

This child of war is Asiatic, but the response to her ordeal was universal. It would have been the same whatever her color background. The little girl is not just Vietnamese, but a symbol of childhood everywhere. And in this outpouring of love for her, in the hearts of people of many nations, lies the true nature of man, seeking always, and poignantly, to find expression.

Information Unlimited

A newspaper editor in his time receives a vast amount of material from overseas sources —government departments, embassies and the like.

It is uncommon, however, to receive a message like one just received from an industrial news service in London, England, noting that "because we are anxious to avoid overloading you with material for which you have no use, and also to avoid unnecessary expense on our part, we are writing to ask you if you find our London Letter of use to you editorially."

The answer, of course, is that we do find the material useful. What could be more interesting for instance than the information in the current issue relating to the origin of the Christmas card greeting.

According to the Scots, it started in their country—at Leith, which is Edinburgh's outlet to the sea. In 1841 a Latin bookseller displayed an example of a Christmas greeting card and two years later a merchant in London's fashionable West End commissioned a special design for a card to sell at Christmas.

The result was Sir Henry Cole's card depicting a Victorian family sitting round a table laden with Christmas fare and raising their glasses in a greeting. Side panels showed the distribution of gifts to the poor and to orphaned children.

As editor David Curnock, of the news service of the Aims of Industry,in London, notes, the card has grown into a vast industry, but the simple and sincere message at Christmas remains much the same.

Meanwhile, the pile on our desk grows bigger. As if anxious to catch up on all the other international information services, the Spanish Embassy in Ottawa has suddenly weighed in with more than a dozen attractively-packaged news sheets containing a mine of information on the Spanish scene.

Mental Health of Students

Ottawa Journal

The suicide a few weeks ago of a Carleton University student has resulted in new attention for an old but apparently still growing problem—student mental health.

Writing in the Carleton student newspaper, Mr. Norman Shulman, a psychology graduate, explains student problems:

"Virtually all of us have had days when we're surer we will not get term papers done, or that we won't pass an exam. There are a great many things which raise our anxiety or make us depressed. Most people do not withdraw from reality although their basic problems are the same as those of the people who do. The difference is sometimes just having a friend to talk to."

To people who attended university 10, 20 or 30 years ago, some of this will seem very new or different. University has always been the place where students can find they little worlds shaken up by new ideas and knowledge. The problems of modern students—such as inability to study, lack of direction, loneliness—are in kind not much different from those of students a generation ago.

There seems to be a difference of degree, however. As the campus grows larger it becomes more impersonal. "Just having a friend to talk to "is a blessing many troubled young people lack at the modern university. If, as has been charged, there is inadequate opportunity for worried students to talk to experienced staff or faculty counsellors, then the problem is compounded. Further, an apparent shortage of professionally trained counsellors and psychiatrists on campuses can result in acute mental problems going unattended until it is too late.

Some way is desired to "reach" lonely, confused students and find themselves a friend on the campus. It's no easy problem—an over-worked professor looking out over a class of 200 or so is hardly in a position to know who needs help with mental problems.

More thought to individuals' problems does not mean coddling students but it does mean making use of modern knowledge to prevent suffering and even the loss of human potential. The pressures of modern society and competition are very great and the university wishes to turn out well-rounded citizens, so young people can take somewhere their college years with enough.

Of course there are students who glory in sociability and find ample opportunity for it but the tensions which can cause trouble are most common among the serious - minded who are allowed to withdraw into tortured worlds. The impersonal campus may be affected but it will fail unless it is also friendly.

Urban Sprawl Problem in Ont.

Windsor Star

The Ontario Department of Municipal Affairs has formulated suggestions for the prevention of the urban sprawl. These, however, need to be followed up by effective controls.

The Department has issued a memorandum on the subject. It states that residential development should take place only where a municipality has an adequate administrative organization and is equipped with or is capable of, providing essential services including water, sewage disposal, street maintenance, etc.

It also stipulates such developments should be carried out in an urban community, or in a new community organized in an official way.

Those ideas refer to residential developments They should apply, with equal pertinence, to industrial developments.

Most every major urban centre in Ontario has obtained room for expansion, and tidied up its boundaries, by "annexations. But, all too often, new developments have sprawled outside the new boundaries, recreating the very conditions which made annexations essential.

The Department says an adequate administrative organization is necessary, and that is. This is required so there will be proper zoning, proper building inspection, proper planning, etc.

The responsibility fory controlling the urban sprawl must be primarily that of the province if it is to be done. Where it is a province-wide problem. And no city has authority over adjoining municipalities.

The province already has, in large degree, the means of control. Those are vested in the Department of Municipal Affairs, the Ontario Municipal Board and the Ontario Water Resources Board. Additional powers, if required can be obtained by legislation.

The Department has set forth a fine set of principles. All that is now needed is that it practices its own precepts by the application of these policies. That certainly is in the public interest If we are to avoid unnecessary, uneconomic and unsightly urban sprawls.

Strictly Personal
Extremism in Modern Music

By SYDNEY J. HARRIS

Listening to a concert of modern music that was at "far out" as one can get and still remain subluxary, I thought how the creative urge is perpetually torn between the opposite vices of imitation and originality.

In the desperate effort not to seem imitative, many new and young artists — whether writers, painters, musicians — swing to the other extreme, and feel that they must be "original" at all cost. But originality for its own sake is a deadly trap in the arts, and often a dead end.

Some years ago, in a book called "The Making of Music," Ralph Vaughan Williams, the composer, remarked: "The innovators are the small men who set the ball rolling. The big men come at the end of a period and sum it up."

Bach crowned his age and brought its style of music to perfection. Mozart built on Haydn, and Beethoven built on Mozart. Each of these composers brought his own kind of music to a supreme peak; none of them began a school or a sect of music writing.

When Bernard Shaw was being a superb music critic in London some 70 years ago, he made the same observation as did Williams:

"In the arts," Shaw wrote "the highest success is to be the last of your race, not the first. Almost anybody can make a beginning; the difficulty is to make an end — to do what cannot be bettered."

Shakespeare did not write a single "original" play but one: "The Merry Wives.of Windsor," generally conceded to be his worst. Not only did he steal good scenes and plots for most but his technique borrowed a little from Marlowe and the other Elizabethans, he was not an innovator, but a culminator — and no one could not be done better that way.

Dickens was perhaps the greatest simplifier in the English language, yet he introduced absolutely nothing new into the form of fiction, except perhaps the novel as he found it. Dozens of "original" writers followed Dickens, and are not heard of.

The same is ture, as Shaw pointed out, for Praxiteles in sculpture, Raphael in painting, Moliere in playwriting — these men were not concerned with originality in the ordinary sense of the word, for they knew intuitively that the only kind of originality is that which (as the word implies) consists in returning, again and again, to the origins of mans' traditions.

Air Pollution

Washington Post

In this decade the cities are becoming concerned about their water supplies. In the next decade perhaps they will have to become concerned about their air supplies. It is no longer altogether fantastic to suggest that future cities may need air purification and oxygenat ion plants precisely analogous to the present metropolitan filtration and sewage disposal systems. Perhaps there will even be occasional fresh air fly down from the mountains.

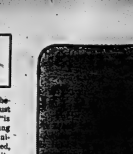

To Your Good Health
Leukemia in Aged Is Not Likely Acute

By JOSEPH G. MOLNER, M.D.

Dear Dr. Molner: My father is 70 and was discharged from the hospital with lymphatic leukemia. The doctor says it is just a mild case.

Could you relieve my worry, by giving me some information about this disease? What is a mild case? What causes this? Improper diet, not enough rest, etc.? — J. H. G.

* * *

As you doubtless know, lymphatic leukemia, when it occurs in children, is usually acute, and is an extremely dangerous disease. Why should I mince words? It is a terrible disease because we do not know of any way to cure it, and we are only beginning to be able to postpone its ravages for a time.

But when it occurs in an old er person, it is not likely to be in the acute form. Rather, it may simply well be in the chronic type. While I dislike saying that leukemia is ever "mild," I still can assure you that chronic lymphatic leukemia in an older person is quite different from the acute form which is so savagely rapid in a child.

For the older person with chronic leukemia, medication, and when indicated, the use of X-ray, can keep the disease within bounds for years.

Diet and the amount of rest have nothing to do with the disorder, fundamentally. Naturally with this, as with any number of other chronic ailments, an ordinary, healthful diet and adequate rest keep up the patient's strength. That's true for everybody — with or without a chronic disease. No fancy diet does any good. Rest, beyond the normal amount each night to restore one's energy, isn't required.

At 70, practically all of us have some sort of chronic ailment that needs to be cared for. We can't live forever. Just regard this chronic leukemia in that sense.

The cause of it? We do not know.

Dear Dr. Molner: Please discuss "Fifth disease." It seems to be a new disease named by doctors. Is there a way to arrive at such a name? — Mrs. E. D.

I don't believe it is a "new disease," but rather one which only recently has been recognized as a separate entity.

It is one of a group of diseases with symptoms in common: a rash and fever. My understanding is that its name came about from the fact that four such diseases already were known:

1 — Scarlet fever. (Also scarlatina, which is a milder form.)

2 — Regular measles (rubeola).

3 — German measles, also known as rubella, or "three-day measles," a mild disease except that it causes frequent and often very serious defects in the baby if the mother gets the disease in the first, second, or third month of pregnancy.

4 — Roseln infantum, which can be more severe than measles, with temperatures up to 102 to 105.

5 — This is the new one: "Fifth disease." It is known also as Hungarian measles. The symptoms are much the same: rash and fever. The one difference is that "Fifth disease" appears to have a tendency to recur, whereas the others don't. One attack of the others confers immunity.

It is suspected that "Fifth disease" is the explanation of why some people think they have had measles or Ger m a n measles several times. Actually, they probably had "Fifth disease." Or so we suspect.

* * *

Dear Dr. Molner: I am 20 and have an undescended testicle. What could or should be done about it? — J. M.

It is best to correct this somewhat sooner (early teens) but often it can be done later on. Consult a urologist who can determine whether surgical repair is possible.

Sings With Her Heart

Windsor Star

The other day we heard the Walkerville Collegiate Girls Choir and it was an enjoyable experience. There were many fine voices in it but one little lass caught the attention of all.

Even before she had a solo part, it was apparent this girl had an unusual voice. But it wasn't just that. She was entering into the songs with verve and enthusiasm. She was enjoying herself, and really giving out.

This illustrates that more than a fine voice is essential. It is necessary that a singer have the soul of music, else the voice de pot is maximum advantage. This is as it should be. Singing is for enjoyment, of others and of oneself.

Chaos When Computer Balks

Milwaukee Journal

A computer at the Manufacturers Hanover Trust Company in New York stopped working the other day and for 24 hours the bank and its customers were in the dark on the status of $3 billion in checking deposits. The bank couldn't check on customer balances and customers couldn't find out whether cheques had been cleared.

This is another sign of how dependent our society has become on electronics. This company's computer handles 700,000 transactions a day—and obviously if they were handled by clerks the personnel overhead would be staggering.

When the northeastern part of the country blacked out in the big power failure early last month computers all over the area stoped working. Records and work piled up so that it took several days to get back to normal.

There was a recent rainstorm at Pennsauken, New Jersey, the New York Times reports, and it flooded the Ultronic Systems Corp. The firm specializes in computing payrolls without information.

In some ways man has become helpless. A national magazine reports that a utility in an eastern community habitually billed all of its customers as delinquent. They protested. The utility threw up its hands. Its computer, it said had gotten behind in its work and didn't get around to billing until the day after payments were due. So it listed everyone as delinquent—and "there's nothing we can do about it."

India's Food Problems

Windsor Star

A survey in India finds that half the food produced in that over-populated country is destroyed by insects, rats and bad storage before it ever gets to the mouths of the hungry. This perhaps is an extreme example of wastage but it is true that there is a great waste of foodstuffs. Paradoxically, the greatest wastage is often greatest where there is a shortage of food.

Climate sometimes is a factor, as it makes proper storage of foodstuffs more difficult, especially of perishable products. Faulty distribution system also can lead to foods going bad before they can be used where they are required. And modern chemicals, etc., could prevent much of the wastage due to insects or other pests.

In India, of course, there is another factor. Sacred cows, monkeys, etc., eat huge quantities of food, thus depriving humans of it. This is a delicate issue, because it impinges on religious beliefs.

Growing more food, by modern means, is one way to feed the hungry. Another way is to avoid wastage of what is grown. We on this continent often are accused of being wasters; throwing much from our tables that would feed the hungry elsewhere. But we waste a minimum due to pests or bad storage.

Phone Menace

Peterborough Examiner

The telephone joker is not content unless his play serves some disaster end. He starts ringing the phone at three in the morning, and then when it is answered, simply hangs up. He may disguise his voice and impersonate someone with disturbing news.

His ability to cause pointless trouble is limited only by his imagination and his nerve and both are usually in long supply. But there is little to be done except perhaps to drop and quarter him if we are lucky enough to catch him or contrive something about the infernal telephone if we are not.

LOOKING BACKWARDS

GLEANINGS FROM OUR FILES OF BYGONE YEARS

20 YEARS AGO

December 24th, 1945

Miss Stella Morton of University of Toronto, is spending the holiday at her home on Bridge St. E.

Miss Merle Ostrander, will be spending the Christmas holiday with her sister, Mrs. Manley, Picton.

Miss Margaret Vanderwater, Toronto, is holidaying with her parents, Col. Noonan and Mrs. Vanderwater, Foxboro.

Miss Christine Stobie, Mr. George Stobie, who are attending McGill University, are home for the holiday period.

Mr. Pete Wile, Toronto, is home for the Christmas holidays.

30 YEARS AGO

December 24th, 1935

Through the efforts of Fire Chief Lynch and members of the Belleville Fire Department baskets nicely packed with many good things were delivered to about 125 families today.

The Rotary, Kiwanis and Kinsmen's Clubs also delivered baskets to needy families; arrangements had been made so that there would be no overlapping in the delivery of baskets.

Mr. A. W. Robertson of Montreal will spend Christmas with his sister, Mrs. A. Bernard Collins and Mr. Collins, George St.

Miss Dorothy Chant is home to spend Christmas with her parents, Dr. and Mrs. Joseph Chant, John St.

40 YEARS AGO

December 24th, 1925

Miss Helen Potter is home from Bloor Collegiate School, Toronto, to spend Christmas with her parents, Mr. and Mrs. Frank Potter, Albert St.

Mr. R. D. Arnott is home to Toronto for the holidays.

Mr. Sam Curry is home from Watertown, to spend Christmas.

Mr. Ralph Hinton, cadet at the Royal Military College, Kingston, is home to spend Christmas.

Inspector John Phillips of the Royal Canadian Mounted Police has left to spend Christmas with his parents, Mr. and Mrs. W. W. Phillips, Charles Street.

Miss Josephine Tickell of the teaching staff at the Belleville Collegiate Institute, is home to spend the holidays.

50 YEARS AGO

December 24th, 1915

From our issue of this time in 1865: Mrs. Schuster desires to thank members of John Street Church choir, Park Row Sunday School for the large basket containing Christmas parcels which she received for the City Mission on Dundas St.

Mr. and Mrs. Charles Mills of Buffalo, N.Y., are spending Christmas with the latter's parents, Mr. and Mrs. James Woodbury, Murray St.

Mr. and Mrs. Wallace Havelock Robb of Montreal are here to spend the holidays with relatives.

Mrs. Robert Paiso of Buffalo, Mrs. James Marshall of Bridgeway, Ontario, and Mrs. J. Stark of Lindsay, will spend the holidays with their parents, Mr. and Mrs. T. Symons, Yeomans St.

Today in History

Dec. 24, 1962 . . .

The former Italian colony of Libya assumed its independence 14 years ago today—in 1951—and Mohammed Idris of the Senussi tribe took office as King Idris I. Backed by the British and French under a United Nations mandate since 1942, the country was set up after the first parliament, representing 1,000,000 residents, met in 1952. Since then its prosperity now is dependent on U.S. grants and rents for military bases and installations.

1324—Vasco da Gama died in Cochin, India.

1945—Full pardons were proclaimed for American convicts who had served one year or more in the armed forces.

First World War

Fifty years ago today—in 1915—a Turkish attack on Kut-el-Amara besieged the fort but was repulsed; British Prime Minister Asquith said his government had no intention to. Dec. 9 numbered 338,227.

Second World War

Twenty-five years ago today—in 1940—the Luftwaffe and RAF began a two-day blitz of Londin's Christmas truce; heavy fighting continued in Libya and Albania; Lt. Gen. Earl L. McNaughton was appointed to command the Canadian Corps, to be formed from all Canadian army units in Britain and British armored units.

A VERY MERRY CHRISTMAS
AND A JOYOUS NEW YEAR
FROM US ALL
RACHAEL'S LADIES' WEAR

Christmas Cheer
May the good cheer of Christmas brighten every home, lighten every heart. Especially, may you and yours have a wonderful holiday.
FROM THE MANAGEMENT & STAFF
ARTISTIC
LADIES' WEAR LTD.

Christmas Greetings
To you and your family . . . may this be your happiest Christmas ever.
WESTGATE PHARMACY
DUNDAS ST. W. 962-2052

PARAGON CAFE
ITS STAFF AND MANAGEMENT
WISH THEIR MANY, MANY PATRONS
Season's Compliments
HOLIDAY CLOSING
3 DAYS
FRIDAY, AT 7.30 P.M.
TO
TUESDAY, AT 8 A.M.
PARAGON CAFE
FRONT STREET, BELLEVILLE

CHRISTMAS DINNER DETAILS

(Continued From Wednesday)

On Wednesday I promised to give you the method for making my highly recommended Honey-Glazed Yams with Pecans and Turkey Gravy.

HONEY-GLAZED YAMS WITH PECANS (to serve 6):

6 medium-sized yams, unpared, 3 to 6 tablespoons honey (see below), 3 to 6 tablespoons butter (see below), about ½ cup large whole pecans.

Boil washed yams with skins on until tender. Cool and peel. Arrange in buttered shallow baking dish. Sprinkle pecans over all. Drizzle with honey, dot with butter. (Note: Amounts of honey and butter depend on your taste and your diet.) Bake at 350 deg. Fahr. about 40 minutes, basting with pan syrup at half-time. Marvellous.

Dinner Menus

by Mary Moore

FRIDAY

(The Day Before)

Boston Clam Chowder; Hot Corn Bread; Celery Hearts; Baked Apple Dumplings with Lemon Sauce; Tea.

SUNDAY

Turkey Bone Soup; Piping Hot Tea Biscuits; Sliced Cold Turkey with Stuffing; Cranberry Jelly; Fresh Fruits; Oranges, Grapes, Apples; Scotch Shortbread (see Tues.); Assorted Cheeses; Tea.

MONDAY

Liver and Bacon; Fried Onion Rings; Creamed Green Beans; Celery Hearts; Hard Rolls; Blanc Mange Pudding with Sliced Bananas or Fresh Frozen Strawberries; Tea.

TURKEY GRAVY:

One cup gravy makes 4 or 3 servings. Make 3 cups gravy to serve 12. Measure 6 tablespoons pan drippings (fat and brown sediment) into saucepan (or leave them in roasting pan). Add 6 tablespoons flour and stir over medium heat until smooth and blended. Add 3 cups liquid, stirring. This should be broth in which giblets or potatoes were cooked plus enough boiling water to make it up to 3 cups. Stir until thick. Add salt and pepper to taste. Chopped giblets may be added if desired. If gravy is not a rich brown and does not have a good rich flavor add 1 or 2 chicken bouillon cubes and a little "gravy browner".

MARY MOORE'S MERRY CHRISTMAS MESSAGE FROM GERMANY:

One time when anticipation is not going to be better than realization is when I sit down at a German-made piano in Marianne and Herbie's dining-room beside 6-year-old Sus and teach her how to play "Silent Night" by Franz Gruber on Christmas Eve, 1965.

Sorst time will be many hours ahead of Canadian time. Maybe when you read this all really will be silent in the Pitts' home and everything will be at full speed in yours. Or it could be Marianne and Herbie and I will be giving one last admiring glance at our handiwork on their Christmas tree. One important item I do not have to do can thing about is Christmas dinner. Marianne adores me to sit in the kitchen and watch her hover over the turkey and make gravy with great flourishes and much tasting. Last year a big production was made of breaking the bread for the stuffing by each one of the Pitts children around a huge clean dish-pan. Maybe they will get their precious little hands into the crumbs again this time.

With all my heart I wish you just as much joy — and as especially delicious Christmas dinner.

We're spreading the news to friends near and far, that we wish them all the very brightest, cheeriest and happiest holiday season ever! Merry Christmas!

LORD'S
SUPERVALUE
PHARMACY

"You were right Ma when you said they'd come out in any weather to get a free meal."

BELLEVILLE
TRANSIT COMMISSION

REGULAR BUS SERVICE WILL CEASE ON CHRISTMAS EVE AT 7.45 P.M. NO SERVICE WILL BE AVAILABLE ON CHRISTMAS DAY OR BOXING DAY, SINCE THE LATTER HAS BEEN PROCLAIMED A HOLIDAY BY THE CITY. REGULAR SERVICE WILL COMMENCE ON TUESDAY, DECEMBER 28TH, 1965.

The tree is trimmed, the presents are here . . . now find out if your Christmas wishes have come true! Ours did . . . we have the nicest customers there are! Many thanks.

THOMPSON GROCETERIA 89 Bridge St. W. 962-2202	WRIGHT'S FOOD MARKET 94 W. Moira St. 962-6302
O. HALES 141 Victoria Ave. 968-6405	MITCHELL'S FOOD MARKET Roseboro 962-1813

Watch "Canada 99" Monday, December 27, 9:00—10:00 pm on CBC-TV.

His life insurance is something he didn't *have* to buy. But did. For his family. And each time he thinks back on that he feels a little proud of himself. He feels... good!

get the good feeling that life insurance gives you

THE LIFE INSURANCE COMPANIES IN CANADA.

L-365

Christmastide Is Season for Merry Family Gatherings

Mrs. V. Grant Freestone of Welland is spending the Christmas week with her son Mr. R. W. G. Freestone, Mrs. Freestone and family of Hastings Drive.

• • •

Mr. John Walsh of Montreal and Lieut. Dennis R. Hooper of British Columbia, at present stationed at Petawawa, will be Christmas guests of Mr. and Mrs. W. R. Walsh, Ann Street.

• • •

Visiting Mr. and Mrs. Rolfe Blackbourne for Christmas week will be their daughter and family, Mr. and Mrs. David Lyle, sons Mark and Scott of New York City.

• • •

Visitors at the home of Mr. and Mrs. T. C. McGuire for Christmas are Mrs. C. E. Allen of Peterborough and Mrs. B. Henderson and Miss M. A. McGuire of Toronto.

• • •

Mr. and Mrs. James A. MacDonald— Oakville are visiting Mr. MacDonald's parents, Mr. and Mrs. James E. MacDonald, Geddes Street for Christmas. Also at the MacDonald home will be Mr. and Mrs. C. Brinkman and children, Debbie and David of Chateauguay, Quebec. Mrs. Brinkman is the daughter of Mr. and Mrs. MacDonald.

• • •

Mr. and Mrs. Bernard Coleman, Toronto, are with Mr. and Mrs. Charles Coleman, Geddes Street, for the holiday.

• • •

Miss Judith Gill, nurse-in-training at Ontario Hospital, Whitby, is spending Christmas with her parents, Mr. and Mrs. J. F. Gill, Charles Street.

• • •

Mr. and Mrs. T. Boreiski, R. R. 4, Belleville, are entertaining Mrs. Boreiski's parents Mr. and Mrs. W. J. Fortner and sons, Stephen, and Michael at Christmas.

• • •

Mr. R. C. Oakes, Dr. and Mrs. W. I. Robinson, Christopher and Bruce, of Kingston, are spending Christmas with Mr. and Mrs. J. Sisson, Eleanor Gardens.

• • •

Mr. and Mrs. Thomas Mascaro Octavia Street, have their daughter, Miss Josephine Mascaro of London, Ontario, with them for Christmas.

• • •

Miss Susan Taylor, daughter of Mr. and Mrs. A. C. Taylor, Goldfoot Road, is at home for the holiday.

• • •

Miss Georgeanne McBrien is home for Christmas with Mr. and Mrs. C. McBrien, Goldfoot Road.

• • •

Dr. and Mrs. R. B. Gibson, George Street, are entertaining Mr. and Mrs. J. Albert Warren of Kingston, Ontario, Mr. and Mrs. Larry Warren of Syracuse, N.Y., Mr. Robert S. K. Gibson of London, Ontario and Mr. J. Malcolm Gibson of Queen's University, Kingston at Christmas.

• • •

Mr. and Mrs. Eugene I. Beatty and sons Christopher and Timothy of Halifax, N. S. are holidaying at the home of Mr. and Mrs. E. J. Beatty, Ann Street. Mr. Beatty has been transferred by his firm to Toronto from Halifax, as of March 1st, 1966.

• • •

Mr. and Mrs. Ian Dallas, and children, Lauran, Ontario, are spending part of the holiday with Mrs Dallas' parents, Mr. and Mrs. E. R. Beatty.

• • •

Miss E. Prentice, teacher at O.B.C., is spending the Christmas holiday season in Maple Leaf, Ontario at her mother's home.

• • •

Miss Edith Roberts, of Ontario Business College, will be a Yuletide guest of her parents in Warwick East, Bermuda.

• • •

Miss N. Reynolds, teacher at O.B.C., will spend Christmas in Madoc, Ontario, with her parents.

• • •

Mr. Sandy Strachan, of Albert College, will spend the holiday season in Montreal, Quebec, with his people, Mr. and Mrs. D. C. Strachan.

• • •

Mr. Sunderland Madeiros, of O.B.C. will spend the Yuletide holiday season in Bermuda, the guest of his parents.

• • •

Mr. Billy Whiting, of Albert College, is holidaying in Hazelton, B.C., the guest of his parents, Dr. and Mrs. J. E. Whiting.

• • •

Miss L. Sprackett is spending the Yuletide weekend in Kingston with relatives and friends.

Mr. and Mrs. R. Terrill and family will be in Napanee, Ont., for Christmas with their parents.

• • •

Mr. Jim Quincey, of O.B.C., is spending his Christmas holidays in Bermuda with Messrs. T. Preaty and S. Madeiros.

• • •

Miss Judith Barker, Albert College, is spending her Christmas holidays in Pickering, Ont., with her parents, Mr. and Mrs. D. S. Barker.

• • •

Mr. Terrance Pantry, student at Ontario Business College, will be a holiday guest of his parents in Tankfield Paget, Bermuda.

• • •

Mr. Murray Tougi, of Hong Kong, student at Albert College, is spending his Christmas holidays with the Rev. John Kitchen, Niagara Falls, Ontario.

• • •

Mr. Christopher Arnesen, Albert College, is spending his Yuletide vacation with his parents, Mr. and Mrs. T. Arnesen, in Sarnia, Ont.

• • •

Mr. Allan Ardron of Albert College will be a Christmas vacation guest of his people, Mr. and Mrs. T. B. Ardron, in Toronto.

• • •

Mr. Larry Allen, student at Albert College, will spend the Christmas holidays with his parents, Dr. and Mrs. D. R. Allen, in Walkerton, Ontario.

• • •

Mr. David Ahola, of Albert College, is spending the Yuletide season at Sackville, New Brunswick, with his parents, Mr. and Mrs. J. Ahola.

• • •

Mr. Peter Trail, Albert College, is at home with his parents, Mr. and Mrs. W. J. Trail, Niagara Falls, Ontario, during the Christmas holiday season.

• • •

Mr. Ryan Van Goodover, of Albert College, is spending his vacation in Sackville, New Brunswick, with his parents, the Rev. and Mrs. E. J. Van Goodover.

• • •

Mr. Robert Wild, Albert College, is spending the Yuletide season in Windsor, Ontario, with his parents, Mr. and Mrs. N. Wild.

• • •

Miss Elizabeth Johnson, student at Albert College, is holidaying in Beaconsfield, Quebec, with her parents, Mr. and Mrs. A. A. Johnson.

• • •

Mr. Roos Jensma, of Albert College, is spending Christmas and New Year holidays with his parents, Mr. and Mrs. Fupke, in Ottawa, Canada.

• • •

Miss Cynthia Bean of O.B.C. is holidaying in Philadelphia, P.A., the guest of her sister, Mrs. Sheila Lumpkin.

• • •

Mr. William Perkins, student at Albert College, is holidaying with the family season with his parents Mr. and Mrs. William Perkins in London Ontario.

• • •

Mr. Beverly Peters, Albert College, is a holiday guest of his parents, Dr. and Mrs. S. S. Peters, in St. John's Newfoundland.

• • •

Miss Carole Clapperton of Albert College, is with her parents, Mr. and Mrs. R. C. Clapperton, at Baltimore Ontario.

• • •

Miss Joyce Franklin of O.B.C. will be spending the holiday with her parents in Picton.

• • •

Miss Lydia Kaltz of O.B.C. will be in Port Hope, Ontario for the Christmas season guest of her parents.

• • •

Mr. Dean Ayoub of Albert College will spend the Yuletide season at his home in Timmins, Ontario with his parents, Mr. D. S. and Mrs. Ayoub.

• • •

Mr. Cameron Rundle student at Albert College, is spending his holidays in Brighton Ont. with his parents Mr. and Mrs. J. L. Rundle.

• • •

Mr. and Mrs. Les Peasey, Halifax, Nova Scotia are spending Christmas holidays in Belleville with her parents, the Rev. and Mrs. M. A. McFarlane.

• • •

Miss Wilma Baker, O.B.C. will be in Chester, Virginia with her parents during the Christmas holidays.

• • •

Mr. Jim Rhodes, student at Albert College, will be in Kingston, during the Christmas holidays, with his parents, Dr. and Mrs. C. H. Rhodes.

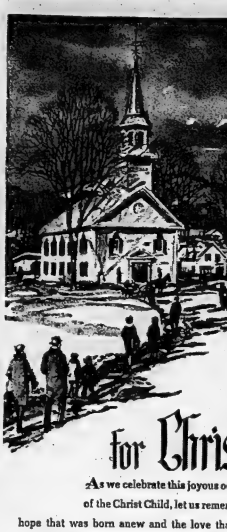

As we celebrate this joyous occasion of the birth of the Christ Child, let us remember especially the hope that was born anew and the love that filled the world on that first Christmas. May their light shine today, so that peace and understanding will prevail among men.

From The Women's Department
Alice Stickle and Lenny Williamson

Miss Beverley Ketcheson, of O.B.C. will spend her Christmas vacation in Madoc at the home of her parents.

• • •

Mr. Thomas Stott Albert College is holidaying with his parents Mr. and Mrs. J. E. Stott, in St. Catharines, Ontario.

• • •

Mr. Robert Sproule Albert College student is spending his Yuletide vacation in Newburgh, N.Y., with his parents Mr. and Mrs. J. A. Sproule.

• • •

Mr. and Mrs. C. A. Brown of Ontario Business College will be visiting their daughter and family, of St. Bruno, Quebec. Their daughter Miss Marilyn Brown teacher at Kilmer Indian School, Kilmar B. C. will also be a Christmas guest at the same home. She will also spend a few days in Belleville with her parents before returning to Kilmar.

• • •

Mr. Jean-Dennis Venne, of Ontario Business College, is spending his holidays in St. Julienne, Montcalm, Quebec.

Mr. Claude Heneault, of O.B.C. is also holidaying in St. Julienne Montcalm, Quebec.

• • •

Miss Nora Menzies of Albert College, is spending Christmas and the New Year in Ottawa, with her parents, Mr. and Mrs. A. R. Menzies.

• • •

Mr. Bruce Morrison, Albert College, will spend his Yuletide vacation with his people, Mr. and Mrs., D. R. Morrison, at Don Mills, Ontario.

• • •

Mr. Bill Mulock of Albert College, is spending his Christmas vacation in Oakville, Ont. with his parents, Mr. and Mrs. W. S. Mulock.

• • •

Mr. Paul Critteden, of Albert College, is spending the Christmas season in Simcoe, Ont. with his people, Mr. and Mrs. W. S. Critteden.

• • •

Miss Wilma Baker, O.B.C. will be in Chester, Virginia with her parents during the Christmas holidays.

• • •

Mr. Jim Rhodes, student at Albert College, will be in Kingston, during the Christmas holidays, with his parents, Dr. and Mrs. C. H. Rhodes.

Mr. Noel Crosby, student at O.B.C. will spend Christmas in Wooler, Ont. with his parents.

• • •

Mr. David Grant, Albert College, will spend the Yuletide season in Cornwall, Ontario, with his mother, Mrs. Amy Grant.

• • •

Mr. Chris Goddard, Albert College, is vacationing during the Christmas season in Willowdale, Ont., with his parents, Mr. R. I. Goddard and Mrs. Goddard.

• • •

Miss Margaret Ann Gilmer, Albert College, will spend the holiday season with her parents, Mr. and Mrs. T. C. Gilmer of Ottawa.

• • •

Mr. Kenneth Dick, student at Albert College, will be in Manotick, Ontario, the guest of his parents, Mr. and Mrs. C. V. Dick.

• • •

Mr. Melvyn Curry, of Albert College, will spend the Christmas holiday season in Peterborough, Ont., with his family, Mr. and Mrs. Hugh C. Curry.

• • •

Mr. James Coward, student at Albert College, will spend the holiday season in Trenton, Ontario, with his mother, Mrs. Leonard Coward.

• • •

Miss Sharon Crawford, of Albert College, is holidaying in Chapleau, Ontario, with her parents, Mr. and Mrs. R. E. Crawford.

• • •

Mr. Paul E. Millard, of the Ontario College of Art, will be with his parents, Mr. and Mrs. J. P. Millard.

• • •

Miss Ferne Millard is spending Christmas day with her uncle and aunt, Mr. and Mrs. Clifford Millard, of Oshawa.

• • •

Miss Isabelle Morrison, of Central Collegiate Institute, London, will spend Christmas with her parents, Mr. and Mrs. W. J. Morrison.

• • •

Mr. and Mrs. Donat Clement, 27 Shamrock Road, have with them for Christmas Mr. and Mrs. Florian Rodrigue and daughter Lynne, and Mrs. Clement's brother, Mr. Jean Touchelle, all of Montreal.

Miss Ethel McQuaid of C.J. B.Q. staff, is spending the holiday season in Windsor, Quebec.

• • •

Mr. Mac Haig, London Ontario, is spending Christmas with his mother, Mrs. John Haig, George Street.

• • •

Lieut. Com. and Mrs. D. M. Gray, sons Peter and Michael, Kingston, Ontario, and Mr. and Mrs. David G. Lawrence, and children, Steven, Philip, Barbara and Hilary are with Mr. and Mrs. J. W. Lawrence, Alexander Street, for Christmas.

• • •

Lieut. Michael Walsh of Petawawa, Ontario, will be with his parents Mr. and Mrs. Ron Walsh Ann Street, for the holiday.

• • •

Guests at the home of Mr. and Mrs. R. H. Reid, Jr., Sunset Drive, for Christmas, are Mr. and Mrs. R. H. Reid, Sr., of Toronto.

• • •

Mr. and Mrs. J. R. Reynolds, Eastwood Park Drive, will have as their guests for Christmas, Mr. and Mrs. David Reynolds, Burlington, Mr. and Mrs. John Reynolds, and Christopher of London and Mrs. Ronnie Gilchrist of Etobicoke, Ontario.

• • •

Mrs. S. L. Joss of Nassau and Mr. and Mrs. A. G. Hoopes of Muscatine, Iowa, are visiting at the home of Mr. and Mrs. D. G. Joss, Avonlough Road, for the holidays.

• • •

Mrs. H. R. Stephenson of London is spending Christmas with her and Mrs. W. H. Anderson, Lambert Drive.

• • •

Mr. and Mrs. J. A. Morrison and daughters Barbara and Lynda, and Mr. and Mrs. E. J. Lister of Ottawa, Mr. and Mrs. D. Gerald Fleury, Deborah, David and Maribeth of Toronto, and Rev. Robert Fleury of St. Mary's Cathedral, Kingston, are at the home of Mr. and Mrs. J. E. Fleury, Pine Street, for Christmas.

• • •

Mr. and Mrs. Donat Clement, 27 Shamrock Road, have with them for Christmas Mr. and Mrs. Florian Rodrigue and daughter Lynne, and Mrs. Clement's brother, Mr. Jean Touchelle, all of Montreal.

Mr. Edward John Waller, Queen's University, and Miss Margaret Waller, University of Western Ontario, are home for the holidays with their parents Mr. and Mrs. M. J. Waller, Foxboro, Ontario.

• • •

Mr. Robert W. Brown, Manotick, Ontario, and Miss Barbara Anne Brown, and Miss Betty Anne Driscoll, of Ottawa, are spending Christmas with Mr. and Mrs. Herbert Brown, R. R. Belleville.

• • •

Mr. William G. Tatham, British Honduras is home for the holidays with Mr. and Mrs. W. C. Tatham, R. R. 1, Belleville.

• • •

Mr. and Mrs. Wayne Munro and daughter Debbie, Deep River, Ontario are with Mr. Munro's parents, Mr. and Mrs. Howard Munro, Burnham Street, for Christmas.

• • •

Miss Deidra Doran, Queen's University, is home for the holidays with her parents, Mr. and Mrs. Lloyd Doran, Hastings Drive.

• • •

Mr. and Mrs. Jas. R. Casey Dundas Street, West, have their daughter, Mr. and Mrs. Don Casey, of Ontario Ladies' College, Whitby, home for the holidays.

• • •

Mr. Jim O'Brien, St. Patrick's College Ottawa son of Mr. and Mrs. C. J. O'Brien, Mount W., is home for Christmas holidays.

• • •

Mr. Larry MacDonald, St. Patrick's College, Ottawa, is home for the holidays with his parents, Mr. and Mr. J. H. MacDonald, Fourth Street.

• • •

Mrs. Frank Callaghan of Toronto is holidaying with Mr. and Mrs. Frank Codlin, Bleecker Avenue.

• • •

Mr. James F. McCarey, St. Patrick's College, Ottawa, is spending Christmas with Mr. and Mrs. J. N. McCarey, 224 Ann Street.

• • •

Mr. Jack Lewis, Trenton is with her daughter, Mrs. J. Spencer, 24 Holloway Street for the holidays.

• • •

Miss Shannon Knight, Queen's University, is spending Christmas holidays with her grandparents, Mr. and Mrs. S. Beggs, Evans Street.

• • •

Mr. and Mrs. J. R. Sampter, Lullwell, Ontario, are home to, is home for holidays with his parents, Mr. and Mrs. Hugh Lullwell, Mr. and Mrs. E. Latham, Everett St. for Christmas.

• • •

Mr. Carl Luttrell, Ryerson Technological Institute, Toronto, is home for holidays with his parents, Mr. and Mrs. Hugh Luttrell, Mr. and Mrs. E. Latham, Brighton are with Mr. and Mrs. E. Latham, Everett St. for Christmas.

• • •

Cpl. and Mrs. L. S. Huntley, Falconbridge, are spending Christmas in Belleville.

• • •

LAC. R. N. Pringle, Mrs. Pringle (Betty—Cook), and children Kelly, Randy and Karrie have returned from Germany to spend Christmas leave with Mr. and Mrs. Reg Pringle and Mr. and Mrs. Blake Cook. LAC. Pringle will be stationed in Belleville after the first of the year.

• • •

Miss Helen Hawkins, Nightingale School of Nursing, Toronto, will be with her parents, Mr. and Mrs. D. Hawkins, for Christmas holidays.

• • •

Mr. and Mrs. Graeme Bell, Mount Royal, Quebec, are with Mr. and Mrs. L. S. Fairman, 226 Charles Street, for Christmas.

• • •

Guests at the home of Mr. and Mrs. Russell Hepworth, Bonnie Crescent, for the holiday are Mr. and Mrs. George Howell, Joel and Tommy of Barrie, Ontario.

• • •

Mr. and Mrs. T. N. Davidson, 16 Leslie Drive, are entertaining Mr. and Mrs. George Davidson of Ottawa, their daughter and son-in-law, Mr. and Mrs. Peter Palmer and Tommy over the Christmas holidays.

• • •

Mr. and Mrs. Robert Miller of Toronto and Mr. and Mrs. Richard Bowman of Sarnia are with Mrs. Mrs. F. C. Miller for Christmas.

• • •

Mr. and Mrs. John H. Carter of Oakville are having Christmas with Mrs. Carter's parents, Mr. and Mrs. Wilbur M. Fox, 17 Southwood Crescent.

• • •

Miss Sandra Winters, Queen Elizabeth Hospital, Toronto, was home with her parents, Mr. and Mrs. C. C. Winters, Pine Street, for Wednesday and Thursday, before Christmas.

Miss Elizabeth Corke, McMaster University, and Miss Marianne Corke of Montreal are holidaying with their parents, Mr. and Mrs. J. B. Corke, Hastings Drive.

• • •

Mrs. J. Kouri, Sidney Street, has her guests Mr. and Mrs. Winston Kouri and Mr. and Mrs. L. David Kouri of Toronto.

• • •

Mr. Jim Mather, Toronto, is spending Christmas with his father, Mr. Jack Mather, 121 North Front St.

• • •

Mr. and Mrs. David Kane and children of Alliston are spending the Christmas week-end with the former's parents, Mr. and Mrs. D. Kane, Holloway Street.

• • •

Mr. and Mrs. Kenneth Bennett and son Bryce will spend Christmas Day with Mr. and Mrs. E. Pollwell and family, George Street.

• • •

Mrs. D. Holton and son, Mr. Mac Holton and Mrs. Holton, and children of Port Hope, are spending Christmas with Mrs. Holton's daughter and son-in-law, Mr. and Mrs. Don Sherry, in Wallbridge. Mr. and Mrs. Bruce Holton and son, Timmie, will also be guests at the same home.

• • •

Miss Phyllis Gilchrist, student at Albert College, will be a guest of her parents, Mr. and Mrs. John S. Gilchrist, during the Yuletide holidays, in Cowansville, Quebec.

• • •

Mr. Richard Flatt, Albert College, will be spending Christmas and the New Year in Longueuil, Que., with his parents, Mr. and Mrs. R. G. Flatt.

• • •

Mr. Robert Cadman, of Albert College, will spend Christmas and the holiday season with his parents, Mr. and Mrs. W. L. Cadman, of Courtland, Ontario.

• • •

Miss Judith Bergen, who is attending Albert College, Belleville, will be in Owen Sound during the Christmas season, with her mother, Mrs. - Edith Bergen.

• • •

Mr. Peter Carver, of Queen's University, Kingston will spend his Christmas holidays in Belleville, with his parents, Mr. and Mrs. George Carver.

• • •

Mr. and Mrs. Glenn Clarke, of Toronto, will spend Christmas weekend in Belleville with their parents.

• • •

Miss Deborah Baughman, Albert College, student, will be spending her Christmas holidays in Port Colborne, Ont. with her parents, Mr. and Mrs. J. W. Baughman.

• • •

Mr. Bryan Beamer, of Albert College, will be at Niagara Falls, Ont., with his parents, Mr. and Mrs. J. B. Beamer, during the Christmas vacation.

• • •

Miss Janice Hagan, of Ontario Business College, is spending the Christmas vacation in Woodstock, with her parents.

• • •

Mr. Keith Beatty, Albert College, will spend the holiday holidays at Thamesford, Ont., the guest of his parents, Mr. and Mrs. W. H. Beatty.

• • •

Mr. and Mrs. R. H. Rollins, Miss Fay Rollins, also Mr. Robert Rollins, Belleville, are spending Christmas day in South Monaghan, with Mr. and Mrs. Douglas Rollins.

• • •

Mr. Bill Cookson, Albert College, will spend Christmas and the holidays in Toronto, the guest of his parents, Mr. and Mrs. J. A. Cookson.

• • •

Miss Adrienne Doucette, of O.B.C. is spending the holiday guest of her parents, in Bagotville, Quebec. Miss Lynn Sevigand will be a guest at Adrienne.

• • •

Mr. Brian Blampin, of Albert College, will be in Oakville, Ontario, Christmas and the holiday season in Maniwaki, Quebec, with his father and mother, Mr. and Mrs. R. D. Blampin.

• • •

Miss Sonja Kahkonen, of Albert College, is spending Christmas and the Yuletide holidays in Sudbury, Ontario, with her parents, Mr. and Mrs. V. Kahkonen.

Mr. Norman Boldus, student at Albert College is holidaying during the Christmas season, in Nicolet, Quebec, with his parents, Mr. and Mrs. Rollins Boldus.

• • •

Mrs. Lorne Brough is spending the holiday season with her daughter, Mrs. E. Follwell, Mr. Follwell and family, George Street.

• • •

Mr. and Mrs. Don McNevin Jr. and baby Elizabeth of Peterborough are spending Christmas with the former's parents, Mr. and Mrs. D. McNevin, George Street.

• • •

Mr. and Mrs. Myrddin Jones of Toronto are spending the Christmas holiday with the latter's parents, Mr. and Mrs. D. Kane, Holloway Street.

• • •

Mr. and Mrs. Rees Suykens, Ottawa, are holidaying before Christmas with Mr. and Mrs. M. Suykens, Bartlett Gardens.

• • •

Miss Rae Turley, University of Toronto, is home for Christmas with her parents, Mr. and Mrs. Hurbert Turley.

• • •

Mr. and Mrs. L. W. Mason, 422 Victoria Avenue, are having their daughter, Miss Pam Mason, Huron College, London, at home for Christmas holidays.

• • •

Mr. Robert Probert, University of Waterloo, is home for Christmas with his parents, Mr. and Mrs. Lorne Probert and brother Bill.

• • •

Miss Natalie Murray, University of Western Ontario, London, daughter of Mr. and Mrs. Hugh Murray, is at home for holidays.

• • •

Mr. and Mrs. D. C. Stirling, Salina Ave., are entertaining Mr. and Mrs. Gordon Stirling, Janet and Elizabeth of Don Mills, Ontario.

• • •

Mr. Danny Stirling, Queen's University, is at home for the holidays.

• • •

Miss Ann Thompson, University of Toronto, is with her parents, Mr. and Mrs. John Thompson, Humewood Drive, for Christmas.

• • •

Mr. Jim Stansfield of the Ontario Provincial Police is spending the Christmas vacation with his parents Mr. and Mrs. R. C. Stansfield, Hastings Drive.

• • •

F O William O'Callahan and Mrs. O'Callahan of Moosonee are spending the Christmas holiday with the former's parents Mr. and Mrs. M. R. Angus, Goldfoot Road. Other guests at the home will be Mr. and Mrs. Douglas Kinney and baby Debbie and Mr. Murray Angus of Toronto.

• • •

Mr. and Mrs. Peter Tallon of Kingston will spend Christmas Day with the latter's sister Mrs. D. McNevin, Mr. McNevin and family, George Street.

• • •

Miss Londa Bateman, a student at York University, Toronto, is spending the Christmas vacation at the home of her parents Mr. and Mrs. W. Bateman, Holloway Street.

• • •

Christmas visitors at the home of Mr. and Mrs. R. Geoffrey and family, Benjamin Street will be the latter's sister and husband, Mr. and Mrs. Vic Barber of Toronto.

• • •

Miss Mary Beth Follwell of Queen's University, Kingston is spending the holidays with her parents Mr. and Mrs. E. E. Follwell, George Street.

• • •

Miss Donna Culhane of the Peterborough Teachers' College is spending the Christmas vacation with her parents Mr. and Mrs. L. Culhane, Charles Street.

• • •

Miss Lynn Stansfield, nurse-in-training at the Hotel Dieu Hospital, Kingston is spending the Christmas holiday with her parents Mr. and Mrs. C. E. Stansfield, Hastings Drive.

• • •

Sub Lieut. R. E. Follwell of the R.C.N. stationed at Portage La Prairie is spending the Christmas holiday with his parents, Mr. and Mrs. E. E. Follwell, George Street.

• • •

Mr. and Mrs. Robert Keenan will entertain on Christmas Day the former's parents, Mr. and Mrs. Hugh Keenan of Picton; also Mr. and Mrs. Carman O'Hara; Mr. and Mrs. Harold Keenan and Mrs. R. Weese and girls and Mr. and Mrs. Roger Keenan.

LAC Alfred Ranger, and Mrs. Ranger, and daughters, Penny and Lesley, of Chilco, Ontario, are Christmas weekend guests of Mrs. Ranger's parents, Mr. and Mrs. Ron Waite.

• • •

Mr. Ken Blake, of Albert College, will be a house guest during the Christmas season of Mr. and Mrs. G. W. Blake, Rd. 1, Islington, Ontario.

• • •

Mr. and Mrs. A. R. Winnett, Jr. of Kingston, are spending the holiday season in Belleville with her parents, Mr. R. D. Arnott, Q.C., and Mrs. Arnott.

• • •

Mr. Richard Arnott, Jr. of Queen's University, Kingston, is spending his Yuletide holidays in Belleville, the guest of his parents, Mr. R. D. Arnott, Q.C., and Mrs. Arnott.

• • •

Mr. and Mrs. Don Ketcheson, and family, of Toronto, will be Christmas guests of Mr. and Mrs. T. K. Franklin, of Albert College, Belleville.

• • •

Mr. Peter Brown, of Albert College, will spend his Yuletide vacation in Willowvale, Ontario, with his mother, Mrs. M. L. Brown.

• • •

Mr Bob Franklin, of Toronto is spending the holiday season in Belleville with his parents, Mr. and Mrs. T. K. Franklin.

• • •

Mr. and Mrs. Bill McNeil of Waterloo, will be spending Christmas in Belleville, guests of Mr. and Mrs. T. K. Franklin of Albert College.

• • •

Mr. and Mrs. Clare Horton of Colborne will spend Christmas in Belleville, with Mr. and Mrs. T. K. Franklin.

• • •

Mr. and Mrs. Donald P. Henderson, of Ottawa, will be Yuletide guests of the former's mother, Mrs. A. Henderson, Bayside.

• • •

Mr. James Cameron, Albert College is spending Christmas and the holidays in Cornwall, Ont. with his parents, Mr. and Mrs. John Cameron.

• • •

Mr. and Mrs. W. G. Cooney, are spending Christmas weekend with the latter's parents, Mr. and Mrs. C. M. Lazenby, of Kitchener, Ont.

• • •

Dr. Ralph Atyeo, of Hamilton, will be a Christmas guest with his sister and husband, Mr. and Mrs. Russell Perkins, and family, of Reddendale.

• • •

Mr. and Mrs. Gerald Vanderlaan, of Belleville R. R. 3, and baby daughter, Michal will spend Christmas with Mrs. Vanderlaan's parents Mr. and Mrs. Joe Debbaths of Wooler.

• • •

Mr. and Mrs. John Hunt of Oakville, will spend Christmas with the former's parents, Mr. and Mrs. Lorne Hunt and Bill Belleville R. R. 3.

• • •

Mr. and Mrs. Sam Ketcheson of Toronto are spending the Yuletide in Belleville, guests of Mr. and Mrs. T. K. Franklin.

• • •

Mr. Ole Hansen, of Waterloo University, will spend the Yuletide holidays with his parents, Mr. and Mrs. A. E. Hansen, Belleville, R.R. 3.

• • •

Mr. and Mrs. William Overlette, and daughter, Gitana of Toronto, also Mr. and Mrs. J. Jensen of Toronto will be with the formers parents, Mr. and Mrs. A. E. Hansen, Belleville, R.R. 3 for Christmas season.

• • •

Mr. David Atwood, of Albert College is spending the Yuletide holidays in Hamilton, Bermoda, with his parents.

• • •

Mrs. C. Ray is spending the Yuletide in Scarborough, Ontario, the guest of Mrs. Donald Thrasher.

• • •

Mr. and Mrs. G. E. Jones, of Richmond Hill, Ontario, are Christmas guests of their daughter and her husband, Mr. and Mrs. G. A. Wood and family, 84 Wright Avenue, of this city.

• • •

Mrs. Grace Thrasher, Bonwell Street, will be a Christmas day guest of Mr. and Mrs. Gordon Kennedy, Halloway, Ont.

• • •

Miss Rosemary Bayles, of Albert College, will be with her parents in Labrador City, Newfoundland, for the Christmas holidays.

• • •

Mr. and Mrs. Bruce Reid, of St. Catharines, are spending the Christmas weekend with her parents, Mr. and Mrs. Kenneth Yorke, at Hastings Manor, also with his parents, Mr. and Mrs. Fred Reid of Belleville.

• • •

Mr. Bill Meers a student at the Northern Alberta Institute of Technology is spending the Christmas holidays with his parents Mr. and Mrs. William Meers, John Street.

Mr. and Mrs. Lowell Yorke, and daughter, Kelli, of Smiths Falls, are spending Christmas with his parents, Mr. and Mrs. E. Yorke, at the Manor.

• • •

Mr. and Mrs. John Brown, and Mr. and Mrs. Robert Mercer, of Oshawa, are spending a few days of the Christmas week in Ottawa with F. Lt. J. R. Richardson and Mrs. Richardson.

• • •

Miss Joanne Whalette, of Niagara Falls, Ont., is a Christmas guest of her brother, Mrs. C. Whaites, Holden St., Belleville.

• • •

Mr. and Mrs. Lloyd Tomlinson, and son, Jeremy, are Christmas weekend guests of her parents, Mr. and Mrs. Bob Miles.

• • •

Mr. Brian Beacock, of Albert College, is spending his holidays in London, Ontario, with his parents, Mr. and Mrs. E. S. Beacock.

• • •

The Misses Luane and Patti Waite, of Hamilton, are spending the Yuletide holidays in Belleville with their parents, Mr. and Mrs. Ron Waite.

• • •

Guests of Mr. and Mrs. Sheriff Neilson during Christmas will be Mr. and Mrs. Glen MacLean of St. Catharines.

• • •

Mr. and Mrs. Harry Rutter, of Belleville, R.R. 3, will be Christmas day guests of the former's sisters, the Misses Lizzie and Irene Reid, of Bonwell Street.

• • •

Mrs. H. Pickard is spending Christmas weekend in Toronto with her son, Mr. Gordon Pickard and family.

• • •

Mr. and Mrs. Jack Laney, Sr., of Belleville, R.R. 3, are visiting their son and daughter-in-law, Mr. and Mrs. R. W. Laney in Toronto, over the Christmas weekend.

• • •

Mr. Brent MacLeod, of Ryerson Polytechnical Institute, Toronto, is spending his Christmas holidays with his parents, Mr. Jack MacLeod of the Intelligencer staff and Mrs. MacLeod at their home in Trenton.

• • •

Miss Jane Donaldson, Albert College, will be spending her Christmas vacation with her parents, Mr. and Mrs. H. A. Donaldson in Magog, Quebec.

• • •

Miss Margaret Pugh, who is on the staff of Napanee Secondary School, is holidaying with her parents, Mr. and Mrs. J. E. Pugh.

• • •

Mr. and Mrs. Geo. Fleming, son, George will be Christmas day guests, of their daughter and son-in-law, Mr. and Mrs. John Dixon and family.

• • •

Miss Patricia Storey of Teachers' College, Peterborough, will be home during Christmas and the holiday week, with her parents, Mr. and Mrs. Don Storey, of Wallbridge.

• • •

Miss Carolyn Storey, R.N., of Guelph, is spending the Christmas holidays with her parents, Mr. and Mrs. Don Storey, of Wallbridge.

• • •

Mr. and Mrs. Michael Sprague, Oshawa, will be guests of Mr. and Mrs. George Fleming, Belleville, R.R. 2, Mr. and Mrs. Frank Eastwood of Union ville will also be Christmas guests at the same home.

• • •

Mrs. Mary Conley, of Minneapolis, U.S.A., is spending Christmas in the city with friends.

• • •

Miss Dorothy Smith will be with her parents, Mr. and Mrs. William Smith of Marlbank, during the Christmas weekend.

• • •

Mr. and Mrs. Frank Cormier of Trenton, will be Christmas dinner guests of his mother and sisters, in Belleville.

• • •

Mr. and Mrs. Emmett Guillon, Ann and Donna will spend Christmas holidays with friends, and family in Ottawa.

• • •

Miss Marilyn Moore, Albert College, will be a Yuletide guest of her parents in Dorval, Quebec during the Christmas season.

• • •

Mr. Eric J. Deacon, of Leeds College, Yorkshire, England, will spend his Yuletide holidays with his mother, and family, Mrs. Fred H. Deacon, of Belleville.

• • •

Mr. William D. Naftel, of Ottawa, will be with his parents, Mr. and Mrs. Fred Naftel during the Yuletide holiday season.

• • •

Mr. and Mrs. Robert A. Lothian, with daughters Nancy and Kathy of Toronto, and Rev. Sister Mary Pauline of Kingston will visit with their mother Mrs. E. B. Lally in Belleville during the Christmas holidays.

Dr. and Mrs. Derek Kidd, of Thornhill, Ontario will be spending the Christmas season with Mr. and Mrs. Fred Naftel.

• • •

Mr. and Mrs. J. Daley are spending the Yuletide with Mrs. Daley's parents, Mr. and Mrs. Ralph Mennis, of Havelock.

• • •

Mr. and Mrs. Dennis Wilkinson, Carol and Lewis of Maidstone, Saskatchewan are spending the two-week Christmas holiday season with Mrs. Wilkinson's sister Mrs. A. Rump, Mr. Rump and family, Goldale Road, Spending Christmas Day with them will be Mr. and Mrs. Jim Allin and boys.

• • •

Mr. and Mrs. Wendell McNevin and daughter Anne of Guelph are spending the Christmas holiday weekend with Mr. and Mrs. D. McNevin, George Street.

• • •

Miss Sally MacKenzie of Kingston General Hospital is spending the Christmas holiday with her parents Mr. and Mrs. C. R. MacKenzie, Bleecker Avenue.

• • •

Mr. and Mrs. Jack Knae and baby Mark of Peterborough are spending Christmas visiting friends in Belleville, and Mrs. W. T. Glenn is Foxboro and Mr. and Mrs. D. Kane, Holloway Street.

• • •

Mr. and Mrs. Robert Mitchell, of London, Ont., will be guests on Christmas, of his parents Mr. and Mrs. T. Mitchell, Belleville.

• • •

Miss Shirley Beattie, student at Albert College, is spending the Yuletide holidays in Prescott, Ont. the guest of her parents, Mr. and Mrs. K. Beattie.

• • •

Mr. and Mrs. Don Charlton of Melville, Ont., will be Christmas weekend guests of their parents, Mr. and Mrs. A. Charlton, Belleville.

• • •

Miss Irene Muir is spending Christmas weekend in Toronto with relatives.

• • •

Miss Andrea Beaupre, Albert College, is a Christmas holiday guest in Lachine, Quebec of Captain and Mrs. C. Beaupre.

• • •

Mr. and Mrs. Roy Atyeo, and Miss Dorothea Atyeo, Charles Street are spending Christmas with their daughter and son-in-law, Mr. and Mrs. Russell Perkins, and family of Reddendale.

• • •

Mr. and Mrs. A. Dalton, of Brockville will be Christmas Day guests of Mr. and Mrs. G. W. Bratlow, Bridge Street.

• • •

Mrs. Pearl Johnston is spending the Christmas holidays in Ottawa, with Sqdn. Ldr. Roy Windover and family.

• • •

Mr. and Mrs. Richard Kirby will be Christmas guests of Mr. and Mrs. R. Garrett, Madoc rly.

• • •

Miss Wendy McDougall, Albert College, is spending Christmas and the holidays in Oakville, Ontario, with her parents, Mr. and Mrs. K. McDougall.

• • •

Mr. and Mrs. Max Maguire, and family of Stirling will be Christmas guests of Mr. and Mrs. Herbert McCabe, of Belleville.

• • •

Mr. and Mrs. Tom Winter, and children, will be Christmas weekend guests in Napanee with Mrs. Winter's mother, Mrs. Percy Maddin.

• • •

Mrs. H. Schwartz is spending the Christmas holiday week with relatives in the west.

• • •

Mr. Terry McCabe of the Royal Bank staff, of Toronto, is spending the Yuletide weekend with his grandparents, Mr. and Mrs. Herbert McCabe, of Belleville.

• • •

Mr. and Mrs. W. S. Wilbur, of Toronto, are spending Christmas holidays in Belleville with S.L. and Mrs. W. S. Wibberley, and son, Jimmie.

• • •

Miss Jo Anne Henderson, Albert College, will be at home with her parents, Mr. and Mrs. James R. Henderson, Kingston, Ontario, for Christmas and the Yuletide holidays.

• • •

Mr. and Mrs. S. Bull, and son, Gerald, will be guests over Christmas in Oshawa, with relatives.

• • •

Mr. Douglas White, of Queen's University, Kingston, is spending his Yuletide holidays in Belleville, with his parents, Mr. and Mrs. Joe White, Treomans Street.

• • •

Mr. and Mrs. Milton Akey, and family of Point Anne, will spend the Yuletide with Mr. and Mrs. W. Reid of Cannifton.

Mr. and Mrs. Claire Hoy are spending the Christmas holiday weekend in Ottawa.

• • •

Mr. and Mrs. Jack Both will spend the Christmas weekend in Cornwall with Mrs. Both's relatives.

• • •

Mr. Robert Hamilton, Albert College, is spending the Christmas holidays in Pittsburgh, U.S.A., with his parents, Mr. and Mrs. B. M. Hamilton.

• • •

Miss Debbie Williams, of Big Island, is spending the Christmas holidays with her parents, Mr. and Mrs. W. Williams.

• • •

Mr. and Mrs. K. Grange will be Christmas guests of Mr. and Mrs. Gerald Turner, of Ottawa.

• • •

Mr. and Mrs. A. A. Priestly, of West Hill, will be in Belleville with their daughter, Mrs. A. J. Parry, on Christmas Day.

• • •

Mr. David Parry of RCAF Station Camp Borden, is spending the Christmas weekend in Belleville with his mother, Mrs. A. J. Parry.

• • •

Mr. and Mrs. Keith Parry, of Guelph, will spend Christmas with Mrs. A. J. Parry, of Belleville.

• • •

Misses Denise and Doreen Gray, students at Albert College, will be Christmas holiday guests of their parents, Mr. and Mrs. D. H. Gray, in Cartagena, Colombia, S.A.

• • •

Mr. and Mrs. Roy Reid will spend the Yuletide holiday in Picton, with Mr. and Mrs. J. Ackerman.

• • •

Miss Lucile Collins is spending Christmas holidays in Kingston, Ky., with her son and daughter-in-law, Mr. and Mrs. Russell Collins.

• • •

Mrs. Hedley Wellbanks will be a Christmas guest of her sister and brother-in-law, Mr. and Mrs. Alex Sedwick, of Willowdale, Ont.

• • •

Mr. and Mrs. J. Hogan are spending Christmas weekend in Read, guests of Mrs. Hogan's parents, Mr. and Mrs. T. Cronin.

• • •

Mr. Hank Fitzgerald, of Albert College, will spend his vacation in Carrying Place, with his parents, Mr. and Mrs. H. J. Fitzgerald.

• • •

Mr. and Mrs. John Emerson and family will be spending Christmas Day with Mr. and Mrs. Ed. Emerson, Halloway.

• • •

Mr. and Mrs. Barry Duguid of Loudon Bible College, will spend Christmas holidays in Belleville with friends, also with friends in Picton.

• • •

Mr. and Mrs. Albert Mulber will be in Spencerville on Christmas day, guests of her parents, Mr. and Mrs. G. Luimes.

• • •

Mr. and Mrs. William Semasack of London, Ont., are spending Christmas weekend with Mr. and Mrs. Sheriff Neilson.

• • •

Mr. David Bikker of the Knitting Centre, Noranda, Quebec, is spending Christmas weekend in the city, with Mrs. Bikker and children.

• • •

Mr. Eugene Badgley, of London, will be spending his Christmas holidays in Belleville with his brother and sister-in-law, Mr. and Mrs. Ronald Badgley.

• • •

Miss Maureen Edness, of Albert College is vacationing in Warwick East, Bermuda, during the Christmas holidays with her parents Mr. and Mrs. A. J. Edness.

• • •

Mr. Clarke Anderson, student at Albert College, will be in Ottawa for the Christmas festivities with his parents.

• • •

Miss Isobel Beatty is a Yuletide guest during the weekend with Mr. and Mrs. Gerald Ballery, of Roslin, and a dinner guest of Mr. and Mrs. Charles Bailey of Cannifton.

• • •

Mr. and Mrs. Frank Shorey are spending Christmas day with their son and daughter-in-law, Mr. and Mrs. Donald Shorey and family in Wallbridge.

• • •

Mr. Michael Conley, Albert College, will be a holiday guest of his parents, Mr. and Mrs. A. E. Conley, of Thorold, Ontario.

• • •

Mr. and Mrs. George Empson, and daughter, Susan Lynn, of Toronto will spend Christmas holidays with Mr. and Mrs. C. Caverly, 46 Lambert Drive, Belleville.

• • •

Mr. Jim Bowes is a patient in the Belleville General Hospital.

Mrs. H. Cunningham will be a guest Christmas Day of Mr. and Mrs. Ernest Russell, Redpath.

• • •

Mr. Kerry Soden, teacher of Thorold High School, will be a Christmas guest of his parents, Mr. and Mrs. K. Soden, Belleville.

• • •

Mr. and Mrs. Collin Allenby, of Downsview, will be Christmas guests of her parents, the Rev. and Mrs. M. G. McPartlan, Belleville.

• • •

Miss Nancy Shorey, of Teachers' College, Toronto, will be home for Christmas and the holidays with her parents, Mr. and Mrs. Elmer Shorey.

• • •

Robert Lee, student at Queen's University, Kingston, is visiting his parents Mr. and Mrs. Douglas Burr, Foster Avenue.

• • •

Mr. and Mrs. Jack Andrews, and family of R. R. 1 Carrying Place will be Christmas guests of the home of Mr. and Mrs. Wesley Reid, of Cannifton.

• • •

Mr. and Mrs. Lloyd Anderson, of Kingston are spending Christmas Day in Belleville with her parents, Mr. and Mrs. William Beleh.

• • •

Mr. Jens Hansen, of Deep River, Ontario, will be a Christmas weekend guest of his parents, Mr. and Mrs. A. E. Hansen and family Belleville R. R. 3.

• • •

Mr. and Mrs. Robert Moorcroft, and daughter Evelyn, of Oshawa, are Christmas guests of Mr. and Mrs. John Brown of Dufferin Avenue.

• • •

Mr. and Mrs. Ross Jewell, and daughters are Christmas guests of Mr. Jewell's brother at Pickering College, Newmarket, Ontario.

• • •

Mr. and Mrs. Bill Greaves, and Ellen of London, England, are spending the Christmas holiday season with the latter's parents Dr. and Mrs. J. H. Forrester.

• • •

Mr. Stephen Forrester of Trinity College Toronto, will be in Belleville during the Yuletide holidays, the guest of his parents Dr. J. H. Forrester and Mrs. Forrester.

• • •

Mrs. James F. Cretney will be spending Christmas and New Year's with Mr. and Mrs. George Johnson, R. R. 2 Picton Ont.

• • •

Christmas holiday guests at the home of Mr. and Mrs. F. L. Jackson, St. MacDonald Gardens, will be Mr. and Mrs. S. V. Jackson of Toronto and Mr. and Mrs. J. E. Stephens and daughter Jane and Linda of Calgary, Alta.

• • •

Robert J. Gleeson, St. Augustine's College, Scarboro, son of Mr. and Mrs. Michael J. Gleeson, 150 Foster Ave., is home for the Christmas vacation.

• • •

Mr. and Mrs. Frank Waters of Fairfield Bay, Minden, will be Christmas holiday guests of the latter's sister, Mrs. M. A. McCaw, Bay-Mor Apartment.

Successful Living

Giving Ourselves

Most Welcome Present

"Not what we give, but what we share,
For the gift without the giver is bare."

It is not always the costly gift that is highly prized.

To my mind comes the picture of a girl who had been raised by an aunt. Auntie, who doted on this child and longed to make up to her for the mother and father she never knew, lavished all manner of comforts upon her: no dress too expensive, no luxury beyond reach.

But in her spite she never realized that while withdrawn from giving what Margie needed most of all — her own loving self. When Margie asked in her turning she never dreamed was adamant. No argument — just "No!"

Many a time Margie, in tears, would go and unload to her high school pal, until she had cried enough, talked enough, and felt a little better.

Companionship is hard to come by. At holiday time we reach out to a solitary individual in the extent of offering dinner. But do we think of his other empty days?

Do we keep odd Mrs. J in mind and drop in on a cold, blustery day in January? Do we make any attempt is really understand loneliness?

• • •

Let's throw the gold standard out the window — and give ourselves! — DORIS.

GRANT FUNERAL HOME

68 North Front Street

BELLEVILLE - ONTARIO

Season's Greetings To All!

SEASON'S GREETINGS

FROM

The Management and Staff Of

THE HOTEL QUINTE

BEAUTY SALON

With the gladness of pealing bells, we wish you all the joys of Christmas and a happy holiday, from all of us!

TIP TOP DRY CLEANERS

MANAGEMENT AND STAFF

In the Spirit of Christmas . . .

With thoughts of the many beautiful things connected with this season, we send wishes to everyone for a peaceful, blessed Christmas.

W. WONNACOTT & SON

This Christmas,

We greet you and wish you an abundance of the season's joy.

MANAGEMENT AND STAFF

MAPLE INN - Bloomfield

Peace on Earth

DORIS CLARK

GOOD WILL TOWARD MEN

The blessed wish of the Christmas season is expressed anew, as we join our heartfelt prayers with yours, that peace and good will may soon endure for all.

McWabbs

MARK'S FISH HOUSE

"IF IT SWIMS, WE HAVE IT . . AND WE COOK IT"

Also fresh oysters, stewing size and oysters on shell.
Fresh super jumbo shrimps and cocktail shrimps.
Fresh broiled lobster and live lobster.
Fresh salmon.

352 FRONT ST. DIAL 962-0081

SMEAKERS by Jensen & Merry

For a quick school spruce-up keep spot remover and clothes brush in locker.

Ann Landers

Big Bertha Says Enough Is Enough

DEAR ANN LANDERS: If I read one more letter from a girl who complains because she has nothing to put in her brassiere I think I will scream. My problem is just the opposite and believe me I would gladly change places with any of those "Flat Florences."

ANN LANDERS

I've had this problem ever since I was 13. I used to walk down the school corridors carrying my books in front of me — and slouch-shouldered at that. By the time I was 16 I wouldn't dared to wear a sweater or a blouse cut on the bias. It was almost impossible to find a dress that would fit. It was always four sizes too tight on top or three sizes too large across the waist and hips.

My bras had to be custom made, with special padding under the straps — and even then the straps dug into my shoulders and caused a great deal of discomfort. In addition to the physical comfort, I am the target for cheap jokes.

I hope you will publish this letter, Ann. It may silence the moaners and groaners who feel inferior because they are under-endowed. Thank you — BIG BERTHA (my high school nickname.)

If you haven't discussed this problem with your physician, you should do so. There is help for you. Meantime, I hope your letter will help to bring our dimension-wacky readers to their senses.

Percivals

Ashley FURS
CUSTOM FURRIERS
294 FRONT STREET
BELLEVILLE

Christmas Concerts

FRANKFORD UNITED CHURCH

FRANKFORD — On Wednesday, Frankford United Church Sunday School held its annual Christmas concert at Ross Low, ary Hall. Rev. C. Dugan was chairman.

The nursery and kindergarten departments sang Christmas songs and a Nativity scene was put on by the six junior classes. The primary department presented a skit on Christmas around the world. Intermediate boys sang a carol and Victor Rabel played two accordion solos.

Santa Claus appeared at the end of the program and distributed bags of candy to the children.

Merry Christmas

The Joyous Christmas Season is here, filling our hearts with its spirit of happiness and good cheer. May you enjoy an abundance of pleasures among family and friends. And please add our sincere greeting for a very, Merry Christmas.

STEVENSON FORD SALES LTD.
321 NORTH FRONT STREET

QUINTE RENT-ALLS
112 FRONT STREET

HARRY SMITH FUELS
LIMITED

Merry Christmas

It's Christmastime. The land is cloaked in white serenity . . . hearths are aglow with golden embers of warmth and homeliness . . . peace and happiness fill the air. With our deepest appreciation for all the blessing bestowed upon us, we reach out to our friends and neighbors to share with us the joys of this Holy Season.

MANAGEMENT & STAFF

BLACK'S MEAT MARKET

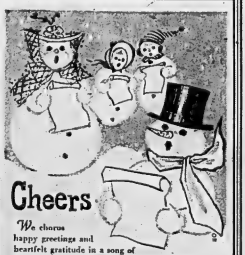

Scotty Reid Motors

May the joy and peace of Christmas abide with you through all the year

WALKER Hardware
CO. LIMITED

A JOYOUS CHRISTMAS

"Unto you is born this day in the city of David a Saviour, which is Christ the Lord"

While humble shepherds watched their flocks, a heavenly glory shone upon them, as herald angels sang of a Holy Child. Far to the East a Star shone, guiding the wise men in their search for Him. Across the years the sacred message shines for us today, ever renewing in our hearts all the joy and wonder, the hope and promise of that Holy Night, so long ago.

As we worship in spirit at the blessed manger, we wish for all a truly joyous Christmas, rich in meaning, with faith ever deeper... with inspiration ever greater.

The Intelligencer

MANAGEMENT AND STAFF

Greetings

May you be filled with the precious gifts of love, peace and understanding during this holy season of Christmas.

MANAGEMENT AND STAFF

WOODLEY FURRIERS AND MILLINERY DEPT.

THE MANAGEMENT AND STAFF SINCERELY WISH ONE AND ALL

A Very Merry Christmas

AND A

Prosperous and Happy New Year

CHECKER TAXI

P.S. TO GIVE OUR STAFF A MUCH NEEDED REST WE WILL BE CLOSED FROM NOON ON CHRISTMAS DAY UNTIL 6 A.M. ON SUNDAY, DECEMBER 26th.

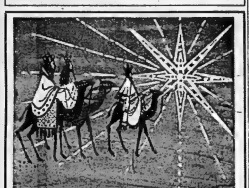

GREETINGS May the bright star that showed the way for the three Wise Men lead you to a Christmas filled with joy and happiness.

MANAGEMENT AND STAFF

VANESSA FASHION SHOES

215 FRONT STREET

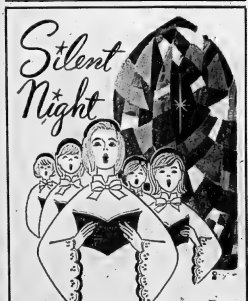

May the "heavenly peace" of that first Christmas night descend upon the world, bringing to everyone the joy and happiness that comes with a contented heart.

MANAGEMENT AND STAFF

STANLEY'S

LADIES' WEAR

TRENTON

Lines on Life

The Aloof Also Sin

By Dr. Stuart E. Rosenberg

A carful of passengers in a subway train watched placidly. It was as if what was taking place before their eyes was an event transpiring a million miles away. No one rose to intervene; no effort was made to restrain. A would-be murderer was stabbing his victim, mercilessly. And no one seemed offended.

By now, the criminal has most likely been apprehended, will probably be accused of murder, found guilty, and sentenced to death. Justice will be done. And it will be seen to be done.

But what of his victim? Did he have to die? Whose hands are stained with his wasted blood?

If we too agree that the passengers are not to be held guilty — morally or legally — then we can easily appreciate why none of them felt it necessary to intervene against the murderer. They, too, felt no guilt, no sense of participation in the crime, no involvement in the life of the victim. They were merely observers, not participants.

Regarding ourselves as merely observers, never as participants in the moral dramas raging around us, produces the current debased human attitude— the "it's - none - of - my - business-mood." If our youth seem callous to moral questions who can blame them? What else are many of their elders teaching if not an extreme indifference to the lives of all but themselves. "Don't get involved" has become one of the major themesongs of the day.

In all of the discussions —pro and con — regarding Hochhuth's play, "The Deputy," wherein is depicted the strange silence which greeted many of Hitler's atrocities, this major question seems to have been avoided. Some have seen the play as a critical diatribe of a German Protestant against Pope Pius XII, others as a reminder of the Nazi threat, still others as a cerumen's attempt to switch the guilt from his own people and load it on the whole Catholic Church.

Few have recognized in it what Dr. James W. Kennedy, Rector of the Episcopal Church of the Ascension in New York City understood. Said he to his congregation: "The Christian conscience prompts to action. Bystanders and fence-straddlers are never innocent. This is guilt by silence. We must look to our own time and its evils. For God's sake, we must speak. We are all part of the same humanity."

Paradoxically, we now live in an age in which the interdependence of men has never before been equalled. Individuals and societies are now totally dependent upon the conduct, of other individuals and societies — for their sheer survival. In such a time there is no longer any moral distinction possible between committed or omitted acts that lead to hurt and destruction. If the effects of an act that is committed produce complicity in guilt is it not as immoral as that deed which is overtly committed and publicly seen?

Justice must be done and must be seen to be done. But when? After the evil act which could have been mitigated if not avoided has done its baleful harm? No. Injustice is also committed when justice is not seen and not done in the very presence of evil!

For God's sake, when must we speak? When justice is to be done, only then? Or also when injustice is being done? Moral cowards are always ready with an answer to these questions.

Christmas Concerts

JOHNSTOWN SCHOOL

A Christmas concert was held Monday afternoon at Johnstown School. Mrs. L. Carter, principal of the school and teacher of grades 3 and 4, was hostess. Miss Sandra Gray, teacher of grades 2 and 4 and Mrs. R. Margaretson, one of the Sidney township music supervisors, helped to produce the concert.

Grade 3 and 4 pupils entertained with Christmas songs. Grade 5 and 6 pupils put on a production number with the group dressed as Indians and depicting the story of the first carol brought to the Indians by Jesuit priests.

Coffee and refreshments were served with the help of Mrs. A. Anderson, Mrs. R. Pearson and Mrs. M. Gazza. The children exchanged gifts.

The turkey draw was won by Mrs. W. Ingram. Money raised in this way will be used to buy games for the school.

Miss R. Scott Addresses W. A. Group

At a recent meeting of the Diocesan Woman's Auxiliary held in St. Margaret's-on-the-Hill, Bellerville, the members had the opportunity of hearing Miss Ruth Scott, Principal of the Anglican Women's Training College speak of her work and the work being done by former and present students.

Her college family at the present time is made up of students from the Barbados, Jamaica, Pakistan, India, Japan, Latvia, England, U.S.A. and Canada from Newfoundland to British Columbia. As they come in for training from all parts of the world so they go back out to all parts of the world in order to work. There are now about 400 graduates in the field doing work for the Church.

It is possible for students to join with existing organizations to work in other countries on projects, such as building a classroom and chapel. While doing this they are able to talk and discuss and share with others the things nearest and dearest to them. Through these discussions many of them decide they would like to work for the Church in that country and hope they will receive an invitation to return upon graduation from the College. There are now three representatives on the continent of Africa. Many from other countries have finished their training at the College and gone back to work for their own Bishop.

To interest people in the College Miss Scott has been given the opportunity of travelling across the country to make known to church groups, women's groups of all kinds and to young people's groups in schools and universities, the opportunity there are for young people to serve in the church. Young people are asked to give thought to this when they are considering a vocation. She has been from coast to coast and met a great number of people. Many of the graduates are working in Canada. In the Diocese of Brandon there are working as Bishop's Messengers and some of them are in charge of a parish. In Calgary, Edmonton, New Westminster and other places many of them are Directors of Christian Education in parishes.

In closing Miss Scott said the type of people they are looking for to attend the College were those with an understanding of other people, agreeable and compassionate. She asked for prayers on behalf of the work of the College as well as gifts to assist in its support.

Mrs. R. H. Godden, of Belleville, thanked the speaker and assured Miss Scott the W.A. was interested in the work of the College and would give all possible support.

The president, Mrs. S. G. Jackson, Brookville, presided at the meeting and the Rector, Rev. A. Dunlop conducted the opening and closing devotions.

Miss Jessie Dobson, president of the W.A. branch welcomed the members present and Mrs. W. J. Barlow, Hastings Deanery President expressed thanks to them for the hospitality.

HELPS BABIES OR GUNS

The top award at an inventors' fair in Germany in 1963 went to a "climbing wheel," equally suitable for baby carriages or gun carriages.

the Bible speaks to you

CHRISTIAN SCIENCE RADIO SERIES

EVERY SUNDAY

WHAM 1180K. — 9:15 a.m.
CHEX 960K. — 6:45 p.m.
CKLC 1380K. — 8:00 p.m.

Susanna's Family Fare

For the ninth hour crew who always leave gift wrapping until there is nothing left but shelf paper to do the job, here is a reminder of how we can make our own elegant wrapping paper in less time than it takes to tell about it:

Lay a plain sheet of paper on the ironing board or over several layers of newspaper on a card table. Sprinkle the white paper with colored crayon shavings, and cover with another piece of paper the same size. Press these together with a warm iron (warm enough to melt the fine shavings.).

Separate them, and what do we have? A fine design if I ever saw one! — SUSANNA

• • •

Dear Susanna: Some recipes call for sour milk, and in case there's none on hand, simply add 2 tablespoons of lemon juice to 1 cup of milk and it sours quickly.

Do enjoy your column so much. — Mrs. Roy Badgley.

• • •

Dear Susanna: As a florist, may I suggest that the special red of red carnations is the perfect shade for an appropriate festive bouquet.

These brilliant flowers interspersed with cedar boughs make a glorious centrepiece against the background provided by a gleaming white linen cloth. — H. T. Williams.

• • •

Dear Susanna: Being very fond of lavender, I purchased an inexpensive quantity from the drug store — (it comes in the form of dried petals) and use it to fill tiny sachet bags for the little girls in the neighborhood who often run errands and do other kinds of things for me.

I make these bags from odds and ends of material and ribbon — silk, satin, and even fine nylon net do beautifully. The youngsters love them for their bureau drawers and when the scent fades slightly, it is a simple matter to renew the fragrance by rubbing the sachet bag between the thumb and forefinger to stir up the petals. — D. E. G.

Some day his ball or send very best wishes for a fun-filled Holiday to all.

A MERRY CHRISTMAS TO ALL

PAT'S BEAUTY SALON

194 STATION ST.

Sincere Wishes And Compliments of the Season

JOHN R. BUSH FUNERAL HOME

80 HIGHLAND AVENUE 968-5588

WATCH FOR IT! WAIT! IT ONLY HAPPENS ONCE A YEAR!

STARTS TUESDAY (December 28th)

DOORS OPEN 9 A.M.

APPLIANCES FURNITURE FLOOR COVERINGS

REMARKABLE SAVINGS!

GET TO CHERNEY'S EARLY!

WATCH FOR MONEY SAVING SPECIALS

See Tuesday's Intelligencer

CHERNEY'S STORE-WIDE YEAR-END CLEARANCE

Pope Paul Now Emerging From Predecessor's Shadow

VATICAN CITY (AP)—With the end of the Vatican ecumenical council, Pope Paul comes into his own.

Large as he has loomed at the head of the Roman Catholic church, he has stood up to now in the broad shadow of his predecessor, John XXIII

But the third year of his reign, Pope Paul's greatest dedication has been to fulfill his pledge to guide successfully the ecumenical council that Pope John convened eight months before his death June 3 1963.

Sources close to the pontiff, 65, have predicted that now this duty has been fulfilled, Pope Paul's own character will emerge. It is expected to be dramatic.

His actions up to now have given indication that he may and probably will:

—Enter as mediator for peace in war-threatened areas of the world.

—Drive vigorously for eventual Christian unity, even though its achievement is unlikely within his lifetime.

—Make major new pronouncements on birth control.

—Visit Communist Poland and yet stand firm in his denunciation of communism.

Certainly, the informants say, he will continue to travel. He already has made unprecedented trips so far to the Holy Land, Bombay, India and New York.

John Cardinal Heenan of Britain said as the council was ending that Pope Paul had refused to put his own imprint on the council which was begun by Pope John."

"But Paul now has begun to emerge as a pontiff with his own characteristics," he added.

All this will have to be done while Pope Paul fulfils another solemn pledge: That he will put in no effect the program for church renovation approved by the 2,300 prelates in the ecumenical council.

He must reform the central old Curia, the Rome-based administration body of the church. He must spread authority out through the Synod of Bishops which he created.

He also must arbitrate between the church's conservative and progressive factions.

He also has said he plans to enlarge the Sacred College of Cardinals. He increased it last February to an unprecedented 103. There have been reports he might name as many as 150 more.

The pope is believed eager to visit Communist Poland next year for celebration of that country's 1,000th anniversary of Christianity.

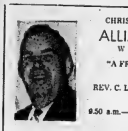

CHRISTIAN AND MISSIONARY

ALLIANCE CHURCH

W Moira and Coleman St

"A FRIENDLY CHURCH IN A FRIENDLY CITY"

REV. C. LAWRENCE BROADHURST, Pastor.

9.50 a.m.—Sunday School for Nursery to Adult.

SUNDAY SERVICES

11.00 a.m.—"THE SEED OF THE WOMAN"

7.30 p.m.—"WHEN IS SIN - SIN?"

DECEMBER 31st — 9 P.M. THROUGH TO 12.15 A.M. "WATCHNIGHT SERVICE"

PUBLIC CORDIALLY INVITED

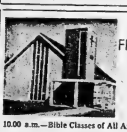

CENTENNIAL FREE METHODIST CHURCH

135 AVONDALE ROAD

REV EDITH MAINPRIZE Minister

Organist Mr Alfred Reed

10.00 a.m.—Bible Classes of All Ages

11.00 a.m.—COMMUNION SERVICE Nursery Care for Small Children

7.30 p.m.—LIGHT AND LIFE MEN'S FELLOWSHIP SERVICE Speaker: MR. ALBERT SMITH

Tuesday, 8.00 p.m.—Prayer Service

SEASON'S GREETINGS

THE BACK TO GOD HOUR

MARANATHA CHRISTIAN REFORMED CHURCH 72 ORCHARD DRIVE

Minister: REV G. RINGNALDA B.A., B.D.

8.00 a.m.—"Back to God" Broadcast CJBQ

SATURDAY,

10.00 a.m.—CHRISTMAS WORSHIP SERVICE

7.30 p.m.—SUNDAY SCHOOL CHRISTMAS PROGRAM

SUNDAY,

10.00 a.m.—WORSHIP SERVICE

8.00 p.m.—SPECIAL CHRISTMAS SERVICE HALLELUJAH CHOIR SINGS "A SONG UNENDING"

EVERYONE CORDIALLY INVITED

FIRST PENTECOSTAL CHURCH

56 N Front Street

Rev B. H. Cross, Pastor

10.00 a.m.—Sunday School

11.00 a.m.—MORNING WORSHIP

7.30 p.m.—EVENING SERVICE

DECEMBER 31st — WATCHNIGHT SERVICE 10.30 p.m.

EVERYONE WELCOME

LUTHERAN CHURCH—MISSOURI SYNOD

Holy Trinity LUTHERAN CHURCH

516 VICTORIA AVENUE AT STANLEY PARK DRIVE

MR GORDON SCHMIDT, Student Minister

SUNDAY, DECEMBER 26th

11.00 a.m.—MORNING WORSHIP

COME AND WORSHIP WITH US

Standard Church

Coleman St Near Footbridge

MINISTER — Rev R. Gamble Phone 962-8884

EVANGELISTIC SERVICES

10.00 a.m.—SUNDAY SCHOOL

11.00 a.m.—MORNING WORSHIP

7.30 p.m.—EVANGELISTIC SERVICE

Baptist Churches

EMMANUEL Baptist Church

Minister
Rev Rne Quirk B.A. B.D.

Organist Mrs B G Hamilton

Building Below at Wyoming Avenue
Choir Director Mrs Paul Wiegand

NEW YEAR'S SUNDAY, DECEMBER 26th

9.45 a.m.—Sunday School and Adult Bible Class

11.00 a.m.—MORNING WORSHIP
Sermon: "A FRESH START"

A Junior Congregation and Nursery at 11.00 a.m.

A WARM WELCOME AWAITS YOU
COME AND BRING YOUR FRIENDS

Corner of Victoria Ave and Pinnacle Street

VICTORIA AVE. Baptist Church

Convention of Ontario & Quebec
REV GORDON R WOODCOCK B.A. B.D. Minister

Organist
Wm. J. Connor, M.A
Jean Wilson Choir Director

CHRISTMAS EVE
7.30 p.m.—"A FAMILY WORSHIP SERVICE"

SUNDAY, DECEMBER 26th

9.50 a.m.—SUNDAY SCHOOL

11.00 a.m.—MORNING WORSHIP
Subject: "GIFTS MOST RARE"
Broadcast—

7.30 p.m.—EVENING SERVICE
Subject: "BEYOND BETHLEHEM"

Wednesday, 8.00 p.m.—Prayer Meeting
—EVERYONE WELCOME—

PARKDALE BAPTIST CHURCH

514 Sidney St.

Pastor
Rev Stuart A Hultman

Organist
Mrs Marion Prater

SUNDAY, DECEMBER 26th

9.45 a.m.—SUNDAY SCHOOL

11.00 a.m.—MORNING WORSHIP
Sermon: "THE CHRISTIAN FAMILY"

7.30 p.m.—EVENING SERVICE
Sermon: "THE WISDOM OF THE WISE MEN"

Wednesday, 8.00 p.m. — Bible Study and Prayer

December 31st — 8.30 p.m. to 12.15 a.m.
Everyone welcomed to join us in our Watch Night Service Film entitled "IN HIS STEPS"

We have nursery facilities and Junior Church for the younger members of the family

The Presbyterian Church In Canada

ST. ANDREW'S PRESBYTERIAN CHURCH

CORNER CHURCH STREET AND VICTORIA AVENUE

Minister
Rev A. L. Sutherland B.A

CHRISTMAS DAY

10.00 a.m.—FAMILY SERVICE

SUNDAY DECEMBER 26th

11.00 a.m.—MORNING WORSHIP

7.00 p.m.—EVENINGWORSHIP
(Care group for pre-school children)

SUNDAY SCHOOL

9.45 a.m.—For Children 9 years of age and over

11.00 a.m.—For Children 3 to 8 years.

ST. COLUMBA PRESBYTERIAN CHURCH

"THE FRIENDLY FAMILY CHURCH"
(Cor Farley Ave and Bridge St)
Rev Norman Hutchinson M.A Minister

CHRISTMAS EVE SERVICE

7.30 p.m.—DECEMBER 24th
Theme: "THE SEEKING WORD"

SUNDAY DECEMBER 26th

11.00 a.m.—MORNING WORSHIP
Sacrament of Baptism.

NO EVENING SERVICE

CHURCH SCHOOL CLASSES

9.30 a.m.—Junior, Intermediate, Senior

11.00 a.m.—Nursery, Kindergarten and Primary

ALL ARE WELCOME

WESLEYAN METHODIST CHURCH

Everett & Henry Streets

Rev Eldon P Lefler B.A. B.D
Minister

Organist:
Miss Eudora Deakin

SUNDAY, DECEMBER 26th

10.00 a.m.—SUNDAY CHURCH SCHOOL
Nursery provided.

11.00 a.m.—MORNING WORSHIP SERVICE

7.30 p.m.—EVENING WORSHIP

Wednesday, 8.00 p.m.—Prayer Service

EVERYONE WELCOME

The Anglican Church of Canada

ST. THOMAS' CHURCH

1818 1965

CORNER OF CHURCH & ST. MICHAEL STS
THE R. R. Renwick, M.A., L.S.T., L.Th. Rector
Archdeacon of Ontario
Assistant Curate Rev M. F. Walsh, L.Th.
Organist & Choir Master Mr. Thomas E. Hemmerich

CHRISTMAS SERVICES

CHRISTMAS EVE — 11.15 p.m.

MIDNIGHT CELEBRATION OF HOLY COMMUNION PRECEDED BY SINGING OF CAROLS FROM THE GALLERY.

CHRISTMAS DAY

8.00 a.m.—HOLY COMMUNION

10.30 a.m.—THE FAMILY COMMUNION
BRING YOUR CHILDREN TO THIS SERVICE

SUNDAY, DECEMBER 26th

8.00 a.m.—HOLY COMMUNION

11.00 a.m.—FESTIVAL OF LESSONS AND CAROLS

NO CHURCH SCHOOL

CHRIST CHURCH 1865 CENTENNIAL 1965

Corner Coleman and Catherine Sts
(at the Footbridge)

Canon S. B. Belcher Wright, L.S.T., B.D

Assistant Curate
Rev Allan W. Lauder B.A., L.Th

Organist and Choir Master
Mr John C Withers

SUNDAY AFTER CHRISTMAS (DECEMBER 26th)

8.00 a.m.—HOLY COMMUNION

9.30 a.m.—MATINS (Nursery)

9.30 a.m.—HOLY COMMUNION AT ST. GEORGE'S MISSION, STATION ST.

MIDWEEK SERVICES:
TUESDAY, THE INNOCENTS
7.30 p.m.—HOLY COMMUNION

WEDNESDAY
10.15 a.m.—HOLY COMMUNION

CHURCH SCHOOLS

9.30 a.m.—ALL DEPARTMENTS

11.00 a.m.—ALL DEPARTMENTS

2.30 p.m.—ALL DEPARTMENTS — ST GEORGE'S MISSION, STATION ST

CHRISTMAS EVE

11.00 p.m.—CAROLS BY THE CHOIR

11.30 p.m.—CHORAL COMMUNION

CHRISTMAS DAY

8.00 a.m.—HOLY COMMUNION

10.30 a.m.—CHORAL COMMUNION

VISITORS AND NEW MEMBERS MOST WELCOME

ST. MARGARET'S ON THE HILL

Orinoc Park Avenue
REV J A DUNLOP Rector
Organist: MR SCOTT BRADFORD

CHRISTMAS EVE

11.00 p.m.—CAROLS

11.30 p.m.—HOLY COMMUNION

CHRISTMAS DAY

8.30 a.m.—HOLY COMMUNION

10.00 a.m.—HOLY COMMUNION

SUNDAY, DECEMBER 26th

8.30 a.m.—HOLY COMMUNION.

9.30 a.m.—MATINS (Nursery)

11.00 a.m.—MATINS (Nursery)

EVENING SERVICE AND CHURCH SCHOOL CANCELLED FOR THIS SUNDAY

MID-WEEK SERVICE
WEDNESDAY

10.15 a.m.—HOLY COMMUNION

BETHEL CHAPEL

(Corner Church and Station Streets)

9.15 a.m.—Lord's Supper

11.00 a.m.—Sunday School

11.00 a.m.
Family "Bible Hour"

Speaker:
MR. W. E. BELCH,
of Belleville

5.30 p.m.—Gospel Bells — CJBQ Dial 800

7.30 p.m.—MR. W. E. BELCH of Belleville.

Thursday, 8.00 p.m.—Prayer Meeting

Friday, 7.30 p.m.—Young Peoples

Daily Meditations Monday through Friday at 9.30 on CJBQ

THE SALVATION ARMY

PINNACLE ST.
CORPS, OFFICERS BRIG. and MRS. B. BERNAT

SUNDAY, DECEMBER 26th

11.00 a.m. and 7.00 p.m.
SERVICES CONDUCTED BY BRIG: & MRS. W. HAWKES

SUNDAY SCHOOL — 9.30 a.m.

11.40 a.m.—DIRECTORY & NURSERY CLASSES

WATCHNIGHT SERVICE — NEW YEAR'S EVE 11.00 p.m.

"O' COME LET US ADORE HIM, CHRIST THE LORD"

CHRISTIAN SCIENCE SOCIETY

MASONIC TEMPLE — 125 PORTER AVENUE
Sunday Service 11.00 a.m. Sunday School 11.00 a.m.

Subject; "CHRISTIAN SCIENCE"

Testimonial meeting 4th Wednesday of each month at 8 p.m

YOU ARE CORDIALLY INVITED

The United Church of Canada

The Right Reverend Ernest H. Gross, V.D. Phd. Moderator
The Rev. Barry M. Davis, B.A. Belleville
President, Bay of Quinte Conference
Rev Vera Somers, B.A., B.D. of Picton, Ontario
Chairman Belleville Presbytery

Bridge Street United Church

CORNER OF BRIDGE AND CHURCH STREETS
REV ROBERT M. DAVIS Minister
Mr Bowen Rose Choir Director Mr S. Alex Gordon Organist

CHRISTMAS SUNDAY, DECEMBER 26th

CHURCH SCHOOL

9.45 a.m.—Junior, Intermediate and Senior Departments

11.00 a.m.—Crib Room, Nursery, Kindergarten and Primary Departments.

CHURCH WORSHIP

11.00 a.m.—"THE GENEROSITY OF GOD"

4.00 p.m.—"CHANGING OUR COURSE OF LIVING"

CHRISTMAS EVE SERVICE 11.00 P.M. - Broadcast

ALL ARE CORDIALLY INVITED

TABERNACLE UNITED CHURCH

CHURCH STREET—NORTH OF VICTORIA AVENUE
Minister REV MORGAN G McFARLANE B.A
Music Director MR CLIFFORD TEMPLEMAN, A.T.C.M. L.M.U.S. (McGill)

SUNDAY, DECEMBER 26th

SUNDAY CHURCH SCHOOL

9.45 a.m.—Junior, Senior and Intermediate Classes

11.00 a.m.—Primary, Kindergarten and Nursery Classes.

SERVICE OF WORSHIP

11.00 a.m.—MORNING WORSHIP
Sermon: "JESUS — THE NEED OF THE WORLD"

FRIDAY, DECEMBER 24th, 11.00 p.m.
CHRISTMAS EVE SERVICE

The service conducted by our Youth with Special Music. Guest Minister: Rev. Robert Reid, Toronto, formerly of Foxboro.

Car Parking in Tabernacle's Large Parking Lot on John St. behind the Church

TO VISITORS AND NEW RESIDENTS OF OUR CITY, AND AREA, WE EXTEND A MOST CORDIAL INVITATION TO WORSHIP WITH US.

HOLLOWAY ST. UNITED CHURCH

CORNER DUNBAR AND HOLLOWAY STREETS
THE FAMILY CHURCH
REVEREND O. WAGAR, SUPPLY MINISTER
MR ANGUS MACLEOD A.T.C.M., A.R.C.M. Music Director

SUNDAY, DECEMBER 26th

CHURCH SCHOOL

9.45 a.m.—Primary, Junior and Intermediate Church School.

11.00 a.m.—Nursery and Kindergarten

11.00 a.m.—MORNING WORSHIP
Sermon: "MORE THAN A PROPHET"

EASTMINSTER UNITED CHURCH

Corner Bridge St. and Herchimer Avenue
REVEREND ALEXANDER McDOWELL, Minister
Choir Director C. H. IRWIN
Organist: Mrs O. B. Bennie

11.30 p.m.—CHRISTMAS EVE SERVICE OF WORSHIP

SUNDAY, DECEMBER 26th

9.30 a.m. and 11.00 a.m.—MORNING WORSHIP
Nursery for the 11.00 a.m. service

NO CHURCH SCHOOL THIS WEEK

COLLEGE HILL UNITED CHURCH

North Park St. Just North of College
Rev Roy E. Vessey, B.A., B.D., Minister
Mr L. C. Brown, Choir Director — Mrs L. Biskely Organist

SUNDAY, DECEMBER 26th

9.30 a.m.—Senior, Intermediate and Junior Church School

11.00 a.m.—Nursery, Kindergarten and Primary Church School.

FRIDAY, 7.30 p.m. — DECEMBER 24th
CHRISTMAS EVE SERVICE

CHRISTMAS DAY

10.30 a.m.—HOLY COMMUNION

MORNING WORSHIP AT 9.30 AND 11.00 A.M.

"THE STAR STILL SHINES"

Nursery care during the 11 o'clock service.

CALVARY TEMPLE

DUNDAS AND GEORGE STREETS
BELLEVILLE, ONTARIO

PASTOR: REV. J. M. MacKNIGHT
PASTOR ASSISTANT: REV. LESLIE C. MANN
MUSICAL DIRECTOR: D. OGBORNE
CHOIR DIRECTOR: D. LEACH

7.30 P.M.

THREE THINGS GOD CANNOT DO !

11.00 A.M.

HAVE FAITH

PASTOR MacKNIGHT PREACHING IN BOTH SERVICES

10.00 a.m.—SUNDAY SCHOOL
For Transportation 968-9964

Tuesday, 8.00 p.m. — Bible Study — Ephesians — Notes Available.

WATCH NIGHT SERVICE

FRIDAY, DECEMBER 31st — 10.00 P.M.
THE PUBLIC ARE CORDIALLY INVITED TO ATTEND.

Listen to C.J.B.Q. Sat. 9.20 a.m. (Family Broadcast) Sun. 7.30 a.m. - 5.00 p.m.

SPEND THE LAST SUNDAY OF THE YEAR IN THE HOUSE OF GOD.

Rite-Way

DISCOUNT FURNITURE

Price Smash

8 HOUR

BOXING DAY 10 a.m. - 6 p.m.

SAVE HALF (OR MORE) ON QUALITY FURNITURE

COME FIRST – FOR THE BEST SELECTION !

BE PREPARED TO BUY — ONE OF A KIND SAMPLES THAT MAY NEVER BE REPEATED AGAIN!

Practical & Handy
POLE LAMPS
$13.95 EA.
Reg. $25.
6 Only

2-Pc. Chesterfield
MODERN
$79 SUITE
One Suite Only!
Reg. $219.

3-Pc. Walnut Veneer
BEDROOM SET
$189 SET
Reg. $289.
Luxurious 72" Dresser-Chest.

LIVING ROOM SUITES

Many to choose from in French Provincial, Italian Provincial and Spanish styles.

2-PC. SOFA BED & CHAIR
$179 SET
Reg. $279.00
Pull-out bed with Spring filled Mattress. Heavy Nylon Cover.

2-PC. "SKLAR" SUITE
$259 SET
Reg. $319.00
With Comfortable High Back, semi-detached cushions.

2-PC. LEATHERETTE SET
$127 SET
Reg. $179.00
Makes into a bed for 2.

2-PC. "HOUSE OF BRAEMORE"
$259 SET
Reg. $349.00
With Loose Cushions.

4-SEAT SOFA & CHAIR
$179 SET
Reg. $249.00
Durable Cover - Walnut Arms.

"Beverley" Commercial
39" BED
$39 EA.
Reg. $61.
With head board & legs.

"Beverley"
BOX OR MATTRESS
$49 EA.
Reg. $76.
Superfirm.

3-Pc. Sturdy Quality
KITCHEN SET
$25 SET
Reg. $49.
2 Sets Only!

2-Pc. Contemporary "HOUSE OF BRAEMORE"
CHESTERFIELD
$239 SET
Reg. $349.
Loose Cushion Back.

BEDROOM SUITES

3-PC. WALNUT VENEER
$189 SET
Reg. $249.00
Walnut Veneer, Triple Dresser, Chest, Bed.

5-PC. FRENCH PROVINCIAL
$489 SET
Reg. $697.00
Triple Dresser, Chest, Bed and 2 Night Tables.

3-PC. MODERN SET
$199 Reg. $269.00
Walnut Veneer, Triple Dresser, Chest, Bed.

"VILAS" 3-PC. SET
$279 Reg. $349.00
Modern Styling, Triple Dresser, Full Size Mirror, Chest and Bed.

DINING ROOM & DINETTE

7-PC. DINETTE SET
$67 SET
Reg. $99.00
Large Extension Table and 6 chairs.

5-PC. SWIVEL SET
$129 Reg. $179.00 SET
Large Oval Table, 4 Beautiful Swivel High Back chairs.

7-PC. WALNUT VENEER
$329 SET
Reg. $389.00
Solid Walnut Veneer Dining room, Buffet, Hutch, Table and 4 chairs.

7-PC. "KRUG" SUITE
$319 Reg. $399.00
Contemporary Dining Room Suite, Table, Buffet, Hutch and 4 Chairs.

Assorted Styles
ODD DRESSERS
$39 EA
Reg. $89.
Only A Few!

"LIBERTY" 7-Pc. Beautiful
DINETTE SET
$89
Large Table, 6 High Back Chairs
Reg. $149.

Three Shelf
BOOKCASE
$29
Reg. $42.

"Beverley Springwall"
MATTRESS OR Box
$27 EA
Reg. $59.

DUNDAS ST. W. (HWY No. 2) Formerly known as the **TRENT ROAD** **BELLEVILLE** ACRES OF FREE LIGHTED PARKING

GIGANTIC ONE DAY OF EXTRA SAVINGS

Rite-Way BOXING DAY 10 A.M. - 6 P.M.

MONDAY DEC. 27th

FREE LIVE TURTLES

FREE 'LIVE' TURTLES TO FIRST 1000 PARENTS ACCOMPANIED BY CHILDREN

STORE-WIDE SAVINGS!

- CLEARANCE!
- SPECIAL SALES!

You can't affprd to miss the many EXTRA SAVINGS on Boxing day at Rite-Way!

MONDAY DEC. 27 10a.m. DOOR BUSTERS

CREST T' PASTE While They Last 59¢ Comp. at 1.07 FAMILY SIZE

Boys' Thermal U 'WEAR 77¢ While They Last! Comp. to 1.69 Canadian Made. Circular Knit, Reinforced Shirts or Drawers.

Ladies' Turtleneck T-SHIRTS 88¢ ea. Reg. up to 1.47 Long sleeved cotton interlock. With or without back zipper. Asst. colors. S.M.L.

DRAPERY Remnants 39¢ yd Comp. at 1.49 to 2.98 yd. Huge selection of colors and patterns. SPECIAL PURCHASE!

SOFT STEP SLIPPERS $1 pr. Vinyl uppers, synthetic collar. Cushion sole. Array of colors. Sizes 3-10.

Ironing Board Pad & Cover 44¢ set Comp. at 97c Buy several for future use at this low price. Limited quantity.

8 MM. MOVIE FILM 2.47 roll Comp. at 4.25 "Rite-Way" Brand 8 mm Kodacolour, Processing incl.

GIGANTIC CLEARANCE OF LADIES' NEW WINTER COATS & DRESSES

BOYS' "SCHUSS" NYLON SKI JACKETS

Rite-Way Discount Price 3.99 EA. Comp. at 5.95

Water repelling and wind resisting "Schuss" of Quilted Nylon. Warm knitted sleeve cuffs - concealed rollaway hood - zipper front and 2 zippered slash pockets. Asst. colours. Sizes 8 -16.

"PENMANS" Brand Men's Crew Neck SWEAT SHIRTS 1.57 EA

Comp. at 2.29

Machine washable, absorbent cotton with warm fleece lining. Canadian Made. For work or sports activities. Asst. colors. Sizes S.M.L.

RITE-WAY CAFETERIA SPECIAL

ROAST BEEF WITH YORKSHIRE PUDDING 89¢

Includes roast potato, vegetable and beverage.

RITE-WAY PHARMACY OPEN BOXING DAY 10 A.M. - 6 P.M.

- SAVE ON DRUGS
- Have your Doctor call us!

FOOD CITY

"HOSPITALITY" CHEESE SLICES 19¢ 8-oz. Package Limit 2 per customer

KLEENEX 9¢ Reg. or Chubby size. Limit 4 per customer. While they last!

CORN BROOM Comp. at 1.18 58¢ ea. Perfect for indoor or outside. Limited quantity.

LUNCH BOX Comp. at 1.79 99¢ ea. Special Purchase of Black sturdy Lunch Boxes.

SPECIAL PURCHASE "LADY GALT" TOWELS 1.39 EA

Bath Size Reg. Disc. Price 1.84

Hand Size 69c ea. Face Size 2/69c

Huge asst. of patterns and colors. Some of these towels have slight factory imperfections.

Infant's HI-CUT SLIPPERS 1.22 PR.

Soft marshmallow vinyl. Size right up. Red and Blue. Sizes 3-6.

ALKA SELTZER 53¢ Large Size Comp. at 78c

Limited Quantity "Wilkinson" BLADES 49¢ 5's Comp. at 75c

"TIMEX" WATCHES 5.99 EA. Comp. at 9.95 Timex Derelia. Pull-figured easy-to-read dials. High polish finish. Complete with Black leather strap.

BEARLING LINED SLIPPERS MEN'S 7-13 3.44 CHILD'S 10-3 2.44

Selected leather uppers, deep shearling fleece lining and cuff. In Burgundy.

Jewellery Department GIFTWEAR 20% Off

All imaginable giftware merchandise reduced. Shop early for best choice.

Complete Stock of CHRISTMAS CARDS & WRAP Reduced to 1/2 Price

Come early for the most beautiful selections!

DUNDAS ST. W. (HWY No. 2) Formerly known as the TRENT ROAD BELLEVILLE ACRES OF FREE LIGHTED PARKING

Just like jolly old St. Nick, we want to bring you a bag-full of best wishes for a happy, hearty holiday season. May the gifts of good health and good cheer be yours.

LATTIMER'S GIFT CENTRE
281 FRONT ST. 962-6626
OR
LATTIMER'S DRUG STORE
229 FRONT ST. 968-5549

Joy to the World

Let us lift our voices in hymns . . . let us rejoice at Christmas.

ETTURE'S ACCORDION COLLEGE
329 Church St.

15,000
45 R.P.M. RECORDS
6¢ Each
6 FOR 49¢
ONLY AT
ROLUF'S Music Centre
227 FRONT STREET

POSITIVELY
best for TV and FM
in this area...

GOLDEN
CROSSFIRE
SUBURBAN ANTENNA

- New design now gives you "ALL-AROUND" BIG-ANTENNA-POWER on a single low-cost antenna.
- Eliminates ghosts
- Perfect for color and FM stereo
- Beautiful, protective "Golden Overcoat"

FINKLE ELECTRIC LTD.
334 PINNACLE ST.
DIAL 962-5331

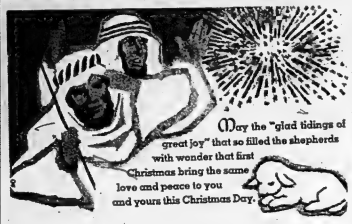

May the "glad tidings of great joy" that so filled the shepherds with wonder that first Christmas bring the same love and peace to you and yours this Christmas Day.

LIGHTFOOT CONSTRUCTION LTD.

TRANS CANADA UPHOLSTERY
Corner of Bridge & Coleman Sts.

WISH ALL THEIR CUSTOMERS AND FRIENDS
A VERY MERRY CHRISTMAS
AND
A HAPPY AND SUCCESSFUL 1966

WE WILL BE CLOSED FOR THE HOLIDAYS
AND WILL RE-OPEN ON MONDAY, JAN. 3, 1966

May the joyous spirit of peace, love and kindness born on that Holy Night bless your home and family, always. At Christmas-time, all of us here wish all of you every happiness and the best of good fortune. Our grateful thanks for your friendly patronage.

Whites Hardware

PEACE AT CHRISTMAS

Through the years, the everlasting beauty of Christmas sparks the spirit of mankind with joy anew and rekindles the hope for true peace in the world. May the deep meaning of His life be remembered to give us guidance toward a common goal of brotherhood and love. It is with thanks for the gracious considerations of our many good friends that we extend our sincerest wishes for a most joyful Christmas to everyone.

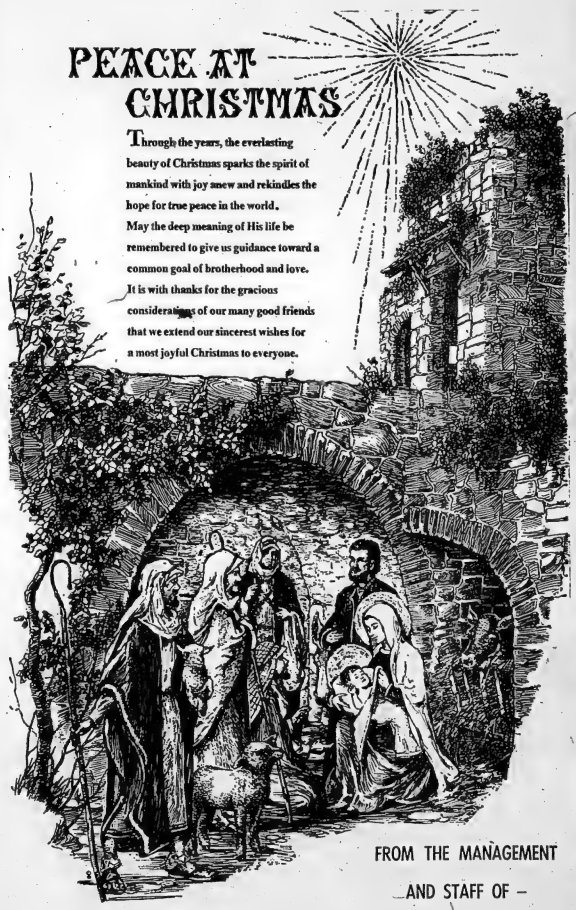

FROM THE MANAGEMENT
AND STAFF OF –

McINTOSH BROS. STORES LTD.

THE James TEXTS LIMITED

183-185 FRONT ST.

SEASON'S GREETINGS

May Peace on Earth prevail, may you have a joyous Yule and a home filled with happiness . . . every day.

William J. Yeates C.L.U.

The Northern Life of Canada

MANAGEMENT AND STAFF OF

SHERRY'S BEAUTY SALON

SUPERIOR PROPANE LTD.

BELLEVILLE

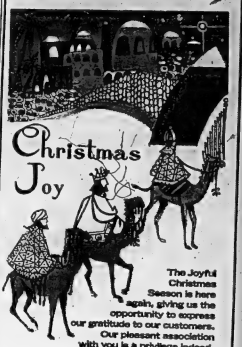

KRESGE'S

TIP TOP DRY CLEANERS

BELLEVILLE LIMITED

HASTINGS BUSINESS MACHINES

(Belleville) LTD.

the Spirit of Christmas

May the world rejoice again in the spirit of the season.

HENK BINNEMA

Clock and Watch Repairing

FOSTER'S KENTUCKY FRIED CHICKEN

WOODLAND CLEANERS

LTD.

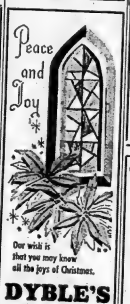

DYBLE'S

LEATHER GOODS

166 FRONT ST.

MERRY CHRISTMAS AND HAPPY NEW YEAR FROM WALT & JIM

TEBWORTH'S SERVICE STATION

DUNDAS ST. W.

Spreading throughout the land, warm wishes for a bright and happy Christmas season filled with laughter, song, fond memories and loved ones close by. May you, our loyal appreciated customers, be blessed with such a holiday.

FROM THE STAFF AND MANAGEMENT

ADORN COIFFURE

THE MANAGEMENT AND STAFF

BELLEWOOD LUMBER AND BUILDING SUPPLIES

445 Dundas St. East (Opp. Plaza)

This is the happy season, when voices join together in laughter and song. It's the time when we count our blessings and share our good fortunes with friends and strangers, alike. In the true Christmas tradition, we'd like to extend to you and yours, our best wishes for a Merry Christmas.

DAVID'S - FURNITURE

312 FRONT STREET

TRENT VALLEY PAINT & WALLPAPER

TRENTON

Ruth's Hat and Specialty Shoppe

KINGSTON, ONTARIO

FROM THE STAFF & MANAGEMENT OF

RONALD KEEL JEWELLER

SMITH HARDWARE

Christmas Greetings

To you and yours, we wish a very blessed Christmas, and may the miracles of this wondrous season fill every heart with happiness and contentment.

MEL'S TRANSMISSION SERVICE
41 DUSSEK ST.

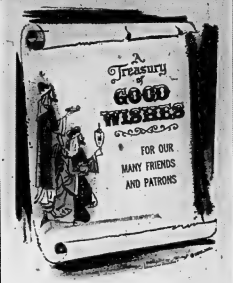

May all the holy joys of that first Christmas night abide with you and your loved ones during the holiday season, bringing the same peace and tranquility that shone upon the earth on that Night so long ago.

ED. THOMAS CIGAR STORE

ROBERT L. STUDIOS
PHOTOGRAPHER

May your season be joyous and filled with good things; May He grant you His Blessing as He did the Three Kings.

FOXBORO FABRICS
FOXBORO

With the star of Christmas over our land, we join in the full spirit of the holiday to wish you and yours every joy of the festive season, and many more to come.

QUINTE DRIVE-IN RESTAURANT
JIM CHRISTOPHER

GOLDEN MILE RESTAURANT
GARTH CHRISTOPHER AND STAFF

It's a very cheery Merry Christmas we're wishing all our fine customers, and an especially sincere "thanks" for your patronage.

O'NEIL STATIONERY AND OFFICE EQUIPMENT
117-121 FRONT STREET

The splendor of the shining star reminds us of the glories of that first Christmas night, making our hopes brighter.

TO OUR MANY CUSTOMERS & FRIENDS
OPEN CHRISTMAS DAY
PETE'S LUNCH
266 DUNDAS ST. E.

HAPPY HOLIDAYS

We want to say a sincere "thank you" to all our great friends and wish them all the laughter, fun and good cheer of this happy holiday season.

BARTON'S PHARMACY
164 FRONT ST. N. 962-0393

Christmas Greetings

TO ALL OUR CUSTOMERS AND FRIENDS

PINO'S TEXACO STATION
31 CANNIFTON RD. BELLEVILLE

From all of us to all of you, we send our greetings and best wishes for a merry, old-fashioned holiday season.

KELLY'S DRUG STORE
411 BRIDGE ST. E. 962-5388

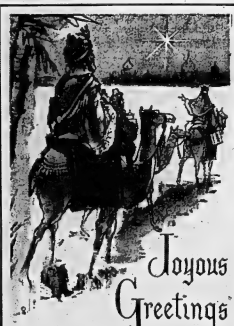

Our wish for you: that you and your loved ones may find the peace, hope and abiding love of that first Christmas filling your hearts and your home throughout the joyous holiday season.

LESLIES SHOE STORE LTD.

NORTH FRONT SUNOCO SERVICE
366 NORTH FRONT STREET

ELISE STYLES AND STAFF

MANAGEMENT AND STAFF
TEMPLER FLOWER SHOP
"BELLEVILLE'S LEADING Fflorist"

BRODIE UPHOLSTERING
16 GRIER ST.

Our wishes that peace and understanding prevail throughout the world, bringing men lasting hope and love.

GOODMAN'S STORE FOR MEN

SPORTS SLICES

By Geo. H. Carver
Sports Editor

To the Victors!

To the Vanquished!

To the Champions!

To the Runners-up!

To those who never win - and never quit!

To those in the spotlight!

To those on the sidelines!

To the heralded heroes and the unsung "champions" on the benches!

To the managers!

To the coaches!

To the sponsors!

To the executives, presidents and water boys!

To all players of high or low degree!

To the keepers of the grounds; the diamonds; the hockey arenas; the tennis courts; the gymnasia; the soccer fields; the greens and the roughs; and others;

To Joe and Mrs. Fan - in fact to all connected with the wonderful world of sport;

Season's Greetings

George Carver

and

Garry Alexander

Wings Nip Marlies

Generals Nudge Petes

By THE CANADIAN PRESS

Oshawa Generals opened a four-point lead atop the Ontario Hockey Association Junior A standings Thursday night with a 6-4 victory over the second-place Peterborough Petes.

Hamilton Red Wings, meanwhile, moved into a fifth-place tie with Montreal Junior Canadiens by edging Toronto Marlboros 4-3.

Oshawa snapped a 14-game undefeated streak by Peterborough. The Petes had 10 victories and four ties for the long-est unbeaten string in the circuit so far this season.

Bobby Orr, Danny O'Shea, Bill Heidt, Bill Little, George Babcock and Don Duisamme scored for the Generals, who now have 25 points to 21 for the Petes.

Andre Lacroix scored twice for the losers with George Godson and Mickey Redmond adding one goal each before 4,606, the largest crowd to see a regularly scheduled Junior A game in Peterborough.

RENT or LEASE
YOUR NEXT CAR
FROM A NEW CAR DEALER

MEMBER
CASH LEADERS
IN THE WORLD

HE has been in the transportation business for years can give you better personalized rent.

RENT
- For business or pleasure
- For weekends or vacations
- For peak workloads—an Econ car or Pickup
- For special occasions
- For ladies—by the Hour for that Downtown Sale or the Bridge Club meeting

LEASE
- For one low monthly payment
- To release capital
- For possible tax advantages
- Plans tailored to meet your needs
- Your choice of new cars
- Reliable transportation

FOR INFORMATION:
ELLIOTT MOTORS (BELLEVILLE) LTD.
166 NORTH FRONT ST DIAL 962-4584

If The Red Wings Are Abel!

YORKTON, Sask. (CP)—Any National Hockey League team could beat the touring Russian Nationals, Sid Abel, manager of the NHL Detroit Red Wings, said Thursday.

Speaking in a telephone interview from Detroit, Abel said the Russians probably could win a game or two on their own home ice under their rules.

But he said under NHL rules they wouldn't stand a chance.

Rollins Juniors Scoring

Linemates Bob Boyle and Grant Hagerman are running neck and neck in Belleville Rollins Construction Junior's individual scoring race.

Unofficial figures kept here show Boyle leading the club in points with 27 and in goals with 12. Hagerman has 26 points, including a top 17 assists.

Carl Boomhower holds down third place with 17 points and Pete Fleming, third man on the Boyle - Hagerman line, is fourth with 16, including 11 goals. Doug Petit, the starry rushing defenceman, is fifth with 13 points.

In goal, Wayne Brant has low-considerably since returning to considerably since returning to the nets. He has given up 60 goals while playing five of the club's 14 games for an even 4.00 average.

Following are complete scoring statistics including all games to date:

	G.	A.	PTS.
R. Boyle	12	15	27
G. Hagerman	9	17	26
C. Boomhower	7	10	17
P. Fleming	11	5	16
D. Petit	3	10	13
L. Stewart	0	10	10
H. Townsend	3	4	7
R. Summers	3	3	6
B. Whale	2	3	5
D. Quigley	2	3	5
D. Christie	0	2	2
A. Marks	2	0	2
R. Ethier	1	1	2
D. Duval	0	0	0
R. Marcelle	0	0	0
B. Poole	0	0	0
J. Smith	0	0	0

	G.P.	G.A.	AVG.
W. Brant	15	60	4.00
P. Smith	3	21	7.00
T. Lemon	1	8	8.00

POWDER ADDS STRENGTH

Coating self-lubricating bearings with nickel powder increases tenfold their load-bearing capacity.

Maybe In Boston ★ ★ ★ ★ ★

Yes, Emile There Is A Santa Claus

★ ★ ★ ★ ★ *Not In Detroit*

By THE CANADIAN PRESS

Emile Francis isn't going to get the Christmas present he asked for.

Earlier this week Francis, coach and general manager of New York Rangers, said he wanted at least five points from his team's games against Chicago Black Hawks, Detroit Red Wings and Boston Bruins.

Well, the best Francis' club can do now is try to take two points from the Bruins Saturday, because New York lost 4-3 Wednesday night to the Black Hawks and Detroit defeated the Rangers 4-2 Thursday night in the only scheduled National Hockey League game.

The man who shattered Francis' Christmas wish Thursday was Paul Henderson.

Not known as a prolific scorer, Henderson banged in two goals within 45 seconds late in the third period, giving the Red Wings the victory.

Henderson, 22, now is just three goals away from matching his 11-goal total for his two previous NHL seasons.

His two goals Thursday night were his seventh and eighth of the season.

PETERS SCORED FIRST

Gary Peters put the Rangers ahead 1-0 with the only goal of the first period.

However, Detroit went ahead 2-1 in the second period on goals by defenceman Gary Bergman and Floyd Smith, who missed Detroit's last three games due to a shoulder injury.

The Rangers came back and re-knotted the score early in the third period on a goal by defenceman Wayne Hillman.

The game remained tied until 15:37 when Henderson put the puck through the legs of Ranger netminder Don Simmons.

Forty-five seconds later, Henderson scored his second goal of the night to put the game on ice.

The Rangers played without Bob Nevin, their captain and leading scorer, who was sidelined with a virus.

Hank Bassen played goal for the Red Wings for almost five minutes of the first period after Roger Crozier was hit in the face by the puck.

New York's Rod Gilbert took a shot and the puck bounced off Crozier's chest, hitting him on the cheek. A tooth was chipped but Crozier returned to action after sitting on the bench for several minutes.

Bassen made one save while substituting for Crozier.

All six teams play home-and-home series this weekend.

Detroit is at Montreal Saturday and the two teams return to Detroit for a Sunday meeting. Chicago and Toronto Maple Leafs split it out in Toronto Saturday night and then travel to Chicago to complete that series. The New York-Boston return engagement will be held in New York Sunday.

Yields To Pressure

CAHA Gives Hockey Tour Nod

By THE CANADIAN PRESS

It took the Canadian Amateur Hockey Association two days of pressure from irate fans, hockey officials and government representatives to change its mind and allow an Italian-Canadian all-star team from Toronto to tour Italy next month.

The CAHA, governing body of amateur hockey in the country, Tuesday turned down an application, by the all-stars following a vote of its executive and branch members. The margin was 13-9 against.

"I can only say that for the team Christmas has arrived two days early," said Toronto alderman Joe Piccinnni, who went to bat for the team.

Wednesday, Piccinnni had charged the CAHA with failing to furnish its executive and branch members with all the facts before conducting the vote.

He appealed to Prime Minister Pearson and Ontario Premier John Robarts, several cabinet ministers and hockey officials for support.

He got it.

"Half the Ontario cabinet must have wired us," Gordon Juckes, secretary manager of the CAHA, said at his home in Melville, Sask. Thursday.

Juckes wired CAHA members early Wednesday, advising them that President Lionel Fleury of Montreal recommended an exception be made in the body's tour policy.

RETREAT UNANIMOUS

"The last replies reached me Thursday afternoon," Juckes said. "The decision was unanimous to accept Mr. Fleury's recommendation."

He said he was cabling the International Ice Hockey Federation in London for routine approval of the tour and added the team expects to leave Canada Jan. 3 for Italy and a five-game tour.

In Montreal, Fleury said his recommendation to allow the teams to make the tour did not mean the CAHA was changing his policy on overseas hockey trips. He said his recommendation was accepted because the tour had a meaning.

"It isn't just a pleasure trip," he said.

The teams will play in Orsesel Jan. 4, Cortina Jan. 5, Milan Jan. 7, Bolzano Jan. 12 and one other game for which a date has not been set. The tour was planned by Canadian and Italian trade officials as part of Canadian-Italian trade week in Italy.

Normal CAHA policy, Juckes explained, is for the association to notify all its branches of any invitations for a Canadian team to tour Europe. A "deserving team" is then picked from names submitted by CAHA members.

"We still feel strongly that all teams should have the chance to be considered for such tours," Juckes said.

GARY SINE SHELL
O-P-E-N
CHRISTMAS DAY

ON BEHALF OF THE MANAGEMENT AND STAFF WE WISH OUR FRIENDS AND CUSTOMERS

A Merry Christmas and Happy New Year

GARY SINE SHELL
NORTH FRONT ST., BELLEVILLE

DINNER OR APPOINTMENT DURING OR EVENING IN YOUR OWN HOME
Custom Tailored Clothes
NEWT WILBUR
968-9259
(Opp. Masonic Temple)
133 FOSTER AVENUE

A GREAT BIG "THANK YOU"
AND
SEASON'S GREETINGS
FROM
BOB McMULLEN
ELLIOTT MOTORS

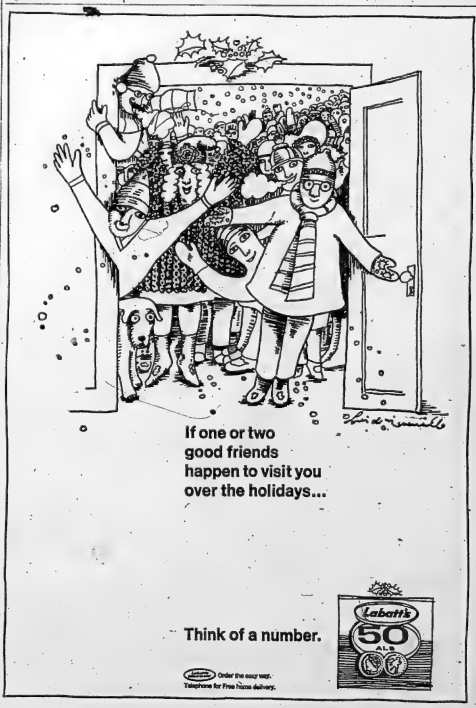

If one or two good friends happen to visit you over the holidays...

Think of a number.

Labatt's 50

Labatt's Order the easy way. Telephone for Free Home delivery.

During this especially glad time of Christmas, we'd like to extend our best holiday wishes to you and yours. It has been our pleasure to serve you and we thank you for your loyal patronage.

Dover's

Russ Dump 'Picture-Goal' Nationals

Score Was 4-1

WINNIPEG (CP) — Canada's national hockey team passed up scoring chances while looking for picture goals Thursday and it cost them a 4-1 decision at the hands of the touring Russian national team.

Rev. David Bauer, special advisor to the Canadians, said after the game his squad missed "all kinds of scoring chances. The biggest mistake was that they were trying to score the picture goals."

During the hard-checking first nine minutes of the game, Canada had a two-man advantage for 43 seconds and a one-man advantage for a minute and 45 seconds but failed to connect. Father Bauer said four players missed the open goal during the game.

Russia opened scoring at 9:43 and ran it to 3-0 before the end of the period They added one in the second and Canada got on the scoreboard in the third.

Alexandre Strigunov, Igor Romichevesky, Vladimir Yurzinov and Victor Polupanov scored for Russia and Morris Mott connected for Canada.

SKATING OK

Father Bauer, who directed the Canadians from behind the bench while coach Jackie McLeod joined his players on the ice, said the game proved the Canadians could skate with the Russians.

"If we could have scored when we had the chances, especially in the early part of the first period, we could have had them on the run."

Russia has defeated the nationals in four of five encounters of the current tour. Canada won in Victoria Monday and Father Bauer said the difference between the 6-1 victory and the 4-1 defeat was a matter of seconds.

"In Victoria, we were a second ahead but at home we were a second behind."

Russia's interpreter was not available after the game so the coaches could not comment.

Forward Victor Jakushev set up the first Russian goal with a brilliant fake and passed to Strignov who was uncovered at the edge of the crease.

GAVE THEM LIFT

The play sparked the Russians who began to connect on their precision passing. On a power play, Romichevsky cut in from his defensive spot to take a pass from Polupanov and beat goalie Ken Broderick with a wicked slap shot. A momentary lapse by the Canadian defence enabled Yurzinov to get in close and flip a backhand between Broderick's pads.

With a 3-0 cushion, the Russians played a defensive game, letting the Canadians force the action. Polupanov got the fourth Russian goal late in the second period by banging in a rebound.

Mott scored on a hard shot on the right side from the boards.

A total of 18 penalties were called, 11 to the visitors, including a misconduct to Barry MacKenzie of Canada. He was called for cross-checking and shook his stick at Russian referee Nikolai Sneikov.

His penalties, along with two other minors to the Canadians, led to Romichevsky's goal.

MacKenzie came back in the second period to redeem himself and was all over the ice while the Canadians were a man short.

The two teams next meet at an international tournament in Colorado Springs, Colo., Dec. 26-31.

NHL Stars

By THE CANADIAN PRESS

Paul Henderson, who scored two goals within 45 seconds to give Detroit Red Wings a 4-3 victory over New York Rangers Thursday night.

NAME BROWN

NEW YORK (AP) — Jim Brown, the human battering ram of the National Football League Cleveland Browns, has been declared winner of the November award in the race for the $10,000 S. Rae Hickok Belt, awarded annually to the outstanding U.S. professional athlete.

Rams Fire Top Coach

LOS ANGELES (AP) — Defeat - plagued Los Angeles Rams of the National Football League fired head coach Harland Svare Thursday.

President Daniel F. Reeves said:

"We have several persons in mind as possible replacements but no definite decision has been reached."

Svare, the dapper 35-year-old bachelor and former New York Giant linebacker who replaced Bob Waterfield with six games remaining in 1962, was told by a club spokesman, apparently at his home.

Colts' Hopes

Special Efforts From "Special Teams"

By THE CANADIAN PRESS

Baltimore Colts will be looking for a special effort from their special teams Sunday in the playoff at Green Bay against the Packers for the Western Conference champion ship of the National Football League.

The special teams are used by professional football teams to receive or defend on punts and kickoffs.

Baltimore's special teams, captained by Alex Hawkins, have set up several victories this season and helped preserve a 24-24 tie with Detroit Lions.

Two blossoming rookie runners could provide fireworks Sunday in the American Football League championship game at San Diego.

They are Gene Fosier of San Diego Chargers and Bob Smith of Buffalo Bills.

Foster is expected to start at fullback ahead of Keith Lincoln, the veteran who has been slowed since Dec. 12 with a strained knee. Smith appears to have moved veteran Billy Joe out of the Buffalo backfield, adding speed to the Bills' running attack. Halfback Wray Carlton would move to the fullback slot and Smith would play halfback.

NEED HELP

In the NFL championship game, the Baltimore offence can use all the help it can get with converted halfback Tom Matte handling the quarterbacking chores.

"The special teams will be more important than ever this week," coach Don Shula says. "We hope they can give us good field positions, or even put some points on the board."

For the season, Baltimore's special teams have outgained the opposition on punt returns 11.7 yards to 7.6 yards a carry and on kickoff returns 24.3 yards to 21.4 yards.

Matte is unlikely to do much passing in the game. He played quarterback at Ohio State where the emphasis was on a running attack. He is a rollout artist who simply slides and runs.

He threw only two passes last Saturday in his first NFL start at quarterback as the Colts downed Los Angeles Rams 20-17 to make the playoff necessary. But he ran for 99 yards.

SWEDES LIKE SPEED

Europe's largest wind tunnel, capable of speeds seven times that of sound, has been built near Stockholm.

Glad tidings to all. May the message of Christmas bring you love.
MANAGEMENT AND STAFF OF
BELLEVILLE BOWL

To all the messages of good cheer that ring out during this holiday season, we'd like to add our own, wishing you a very merry Christmas. May you find an abundance of the real joys of Christmas filling your heart and home, bringing you peace and contentment.

ELLIOTT MOTORS (Belleville) LTD.
366 NORTH FRONT STREET

We wish for you a Christmas glowing with joy and fond friendships.
WALKER'S
MEN'S & BOYS' WEAR

WELL DRILLING
DIAL
968-9431
No Water
No Pay

HOLIDAY SPECIAL
25% OFF
Dack's CUSTOM GRADE

4 STYLES — 100 PAIRS ONLY
Sizes — C Width 8½ to 11½. D Width 7½ to 11½.
(Note: This discount does not apply to all Dack Shoes)

	Regular	Special
BLACK CALF BALMORAL OXFORD	$29.95	$22.50
BLACK CALF MOCCASIN OXFORD	29.95	22.50
BROWN CALF MOCCASIN OXFORD	29.95	22.50
BROWN CALF BROGUE OXFORD	32.00	24.00

25% OFF MEN'S WOODEN SHOE TREES TO FIT DACK SHOES
REG. 3.49 ..... SPECIAL 2.62

DOORS OPEN 8.30 A.M. — TUESDAY DEC. 28TH
— ALL SALES FINAL —
NO EXCHANGES OR REFUNDS — NO LAY-AWAYS

LESLIE'S SHOE STORE LTD.
255 FRONT ST. FINE SHOES — LUGGAGE 962-5359

OPEN MONDAY
Boxing Day
Dec. 27th
9.00 a.m. to 6.00 p.m.
BAD BOY Furniture & Appliances
All Merchandise and Christmas Specials
DRASTICALLY REDUCED!
521 DUNDAS ST. W.
PHONE 962-9121

CARPENTRY
CALL:
BERT HILES CONSTRUCTION
FOR FINE WORKMANSHIP — DIAL 962-6189

WHEEL BALANCE WHEEL ALIGNMENT
RAY ROSE B/A
155 NORTH FRONT STREET
OPEN SUNDAY, DECEMBER 26th
AND ALL NEXT WEEK TO 11 P.M.
PHONE 962-5365
LICENSED MECHANIC ON DUTY
BA BATTERIES & ACCESSORIES
MOTOR TUNE-UP
SILVER LINE TRAILERS
CUBED ICE

STEPHEN LICENCE LTD.

As we gather together on Christmas morn, to hear once again the story of the birth of the Christ child, we value more than ever the good will of our loyal patrons. To you, sincerely, "Thank you."
MINIT CAR WASH
199 DUNDAS EAST 962-7723

LET TRUDEAU'S
LEASE
YOU A NEW
CHEVROLET
OLDSMOBILE
CORVAIR
CHEVY II
ENVOY
CHEVROLET TRUCK
We will tailor a plan to your needs to provide transportation without worry. Call our Leasing Manager today.
Trudeau MOTORS LIMITED
31-45 STATION ST.
968-6767

TRUDEAU MOTORS LTD.

The Spirit of Christmas

As the church bells chime on Christmas Morn, stop to think of their message ..."Peace on Earth Good Will Towards Men." We stop now to thank you for your patronage during the year.

World Playoff In England

Soccer Attracts Europe's Millions

By JOHN FARROW

LONDON (AP) — The World Cup soccer finals come to England next year, with the fear of possible riots and bottle-throwing hanging over them.

Sixteen teams will play in the finals in four groups July 11 to July 30, and English officials are worried in case over-excited fans stage riots at various grounds.

The soccer year of 1965 was marred by riots in many ways and on many grounds.

The English Football Association, for instance, ordered barriers to be erected at two grounds because goalkeepers had been pelted by missiles.

Things became more serious in an English League match between Manchester United and Liverpool in October.

Fans buried rubbish on the field and broke a window in Manchester manager Matt Busby's office.

CLIMAX IN ITALY

The climax to all this hooliganism came when Chelsea played Roma of Italy in the European Inter-cities Fairs Cup in Italy.

Fans started throwing anything at hand and two Chelsea players complained they had been hit and injured as a result.

Suddenly the tough hand of the law stepped in, the tough hand being the Inter-cities Fairs Committee.

Roma was banned for three years from competing in the Inter-cities Fairs competition for not taking sufficient steps to keep its fans in order.

The teams through to the finals of the World Cup are Brazil, the defending champions; England, the host country; and Mexico, Uruguay, Argentina, Russia, Hungary, Portugal, Chile, West Germany, France, Spain, Switzerland, North Korea and Italy.

The final place will be decided in a playoff between Belgium and Bulgaria in Florence, Italy, Dec. 29.

The draw for the four groups in the championship will take place in London Jan. 6.

Soccer is often plagued by exuberance of players and the partisanship of fans.

Despite this, the fans still stream through the gates, especially for matches involving club teams in Europe in competitions like the European Cup of National Champions and the European Cup of Cup Winners.

Internionale of Milan won the European Cup of Champions on a net of good in Milan May 27 before 80,000 fans paying $303,000.

Inter Milan's victory over Portugal's Benfica Lisbon gave the Italian team a second straight victory in the money aspioning European Cup of Champions.

In London, West Ham United defeated TSV Munich 2-0 in the European Cup of Cup Winners competition and a sellout crowd of 100,000 paid $228,000 for the privilege of watching.

Inter Milan's victory in the European Cup of Champions qualified the Italians for a world club championship series against Independiente Buenos Aires of Argentina.

The Italianns won that series on an aggregate score of 3-0, latter won 3-0 in Milan and then tied 0-0 in Buenos Aires.

The playoff between the champions of Europe and South America shows the growing interest in soccer throughout the world. The team winning the European Cup suddenly can find itself playing before anything up to 200,000 in South America.

The year saw Manchester United back on the European throne after seven years of agonizing rebuilding. Manchester, returning from a European Cup game in Belgrade, lost eight players who did in in Munich air crash of 1958.

The world of soccer also saw a great tribute paid in England's retired Stan Matthews, recognized as the master winger player throughout the world. The Queen made him the first knight of soccer.

HOCKEY STANDINGS

By THE CANADIAN PRESS

National League

	W	L	T	F	A	Pts
Montreal	15	6	4	91	62	34
Chicago	16	8	2	102	68	34
Detroit	13	10	4	96	77	30
Toronto	12	10	4	72	75	28
New York	6	15	7	78	101	19
Boston	5	18	3	58	116	13

Thursday's Result

New York 2 Detroit 4

Saturday's Games

Detroit at Montreal

Chicago at Toronto

New York at Boston

The Sports Calendar

HOCKEY

Tuesday — Lakeshore Int.: Kingston at Picton, 8.30 p.m.

Wednesday — OMHA Eastern Junior "B": Belleville Rollins Construction at Trenton, Aberdeen Kings, 8.00 p.m.

Wednesday — Lakeshore Int.: Napanee at Trenton Iroquois, 8.30 p.m.

Wednesday — P.E. Northumberland: Camp Picton vs West-End Fina, Picton Arena, 8.00 p.m.

Monday — Belleville League: Adams Furniture vs Pipe and Drums; Skyliners vs Legion; ANAF Dukes vs ANAF Warriors, last ANAF; Don's Delivery vs Bayview Kitchens vs Garnish vs Legion.

BADMINTON

Belleville Garrison Club play, at Armouries, every Tuesday and Saturday, 7.30 p.m.; every Wednesday, 8.00 p.m.

TABLE TENNIS

Every Tuesday, Quinte Marksmen shoots, at Belleville Armouries.

MINOR HOCKEY

Sunday — OMHA Novice: Belleville Riteways at Trenton, 4.00 p.m.

Monday — OMHA Midget: Belleville Western Tire at Picton, 8.15 p.m.

Tuesday — Novice: Maroons vs Leafs, 5.30; Trojans vs Rangers, 7.00; Bruins vs Hawks, 8.30.

Tuesday — Midget: Leafs vs Hawks, 8.15; Wings vs Canadiens, 9.05 p.m.

Thursday — Juvenile: Jets vs Aces, 10.05 p.m.

Quinte Hockey League Results

If the other three teams hope to defeat the unbeaten SACO club in the Quinte Hockey League this season they are going to have to stop Don Forsythe.

Forsythe, the loop's top scorer, banged home four goals last night as SACO clipped Tec-Haar Dunlops 5-3.

Meanwhile Skinner Hardock Combines downed Grant's Realty, also by a 5-3 score.

Tec-Haar's Ron Pointer and SACO's Gary Genereaux exchanged first-period goals before Forsythe took over. He scored twice in the second heat to open up a 3-1 lead. Ron Moore and Hubert Pointer scored for the Dunlops in the third but Forsythe matched their effort for the final 5-3 score.

Forsythe also assisted on the first goal while Harry Reid, Garry Little and Larry Potter gained one helper each. Lucien Haulin, Hubert Pointer, Jack Calnan and Ron Moore had Tec-Haar assists. The winners drew eight penalties, the losers half that number.

Soft goals helped the Simson-Horlock cause. After a 1-1 first heat, the Combines held 2-1 margins in each of the final two periods.

Leroy McBride opened and closed the winners' scoring while Reg Ell, Keith Dicker and Bill Genereaux hit the twine in between. McBride also earned two assists, with one apiece for Roger Young, Doug Weese, Wally Istead and Dickey.

Bernie Boulter netted a pair of the Realty markers and assisted on the third, fired by Bill Lattimer.

The losers took eight penalties and the winners four, including a misconduct to Genereaux.

St. Paul Defeats Sweden

ST. PAUL, Minn. (AP)—St. Paul Steers of the United States Hockey League scored four goals in the third period Thursday night and trounced the touring Swedish national hockey team 6-2.

The score was tied 2-2 going into the final period, but Art Miller tallied twice and Ken Williamson and Marsh Tischida got apiece as the Steers won going away.

BURR INSURANCE AGENCY
Bonding
Douglas Burr
Residence Telephone
968-8180
Office Telephone 962-3471
316A Front St.
Belleville, Ont.
"INSURE WITH BURR"

MANAGEMENT AND STAFF
BELLEVIEW GLASS & MIRROR
254 PINNACLE
968-5721

BURKE'S
FORMAL RENTALS
A complete formal service for every occasion — boys' size 2 to men's size 56 in the latest styles, at reasonable prices — tailored to fit like your own.
ORDER NOW
FOR YOUR CHRISTMAS & NEW-YEARS PARTIES
BURKE'S of BELLEVILLE
—MEN'S FASHION—
BELLEVILLE PLAZA
962-6543

DO YOU—
—as a husband and father find it difficult to get along with your wife or boss;
—as a wife and mother have trouble with your husband or making the children mind;
— as the teen-age member of the family find it impossible to make your parents understand,

If you do, perhaps the FAMILY COUNSELLING SERVICE OF BELLEVILLE and HASTINGS COUNTY can be of assistance to you. Telephone 962-8484 for an appointment. Your inquiry will be held in the strictest confidence.

SOLUNAR TABLES
WHEN TO FISH OR HUNT
by John Alden Knight and Richard Alden Knight

The Major Periods are shown in boldface type. These begin at the times shown and last for an hour and a half or two hours thereafter. The Minor Periods, shown in regular type, are of somewhat shorter duration.

The following chart is for the period from Saturday, December 25th, to Sunday, January 2nd.

All times are Eastern Standard Time.

Day	A.M. Minor	A.M. Major	P.M. Minor	P.M. Major
Saturday	0.20	12.28	6.45	12.50
Sunday	0.55	1.15	7.45	1.40
Monday	10.30	2.05	8.50	2.30
Tues.	11.00	2.55	9.50	3.15
Wed.	11.25	3.40	10.55	4.00
Thurs.	11.50	4.25	11.55	4.45
Friday	——	5.10	12.15	5.30
Satur.	12.55	5.50	12.55	6.10
Sunday	1.55	6.30	1.00	6.55

NEW AUTO INSURANCE PLAN
Grants lower rates if you own two or more cars, if there are two operators or less, if you are married and under 25, if you drive 15,000 miles or less for business, if you own your car and have another furnished.
Federated INSURANCE
BUSINESS HOME CAR LIFE
CALL
Jon Clayton
4 Bridlewood Drive
Belleville
962-5483
Federated Mutual Implement & Hardware Insurance Company
Federated Life Insurance Company

May CHRISTMAS bring to you and yours the gifts of peace, joy and lasting contentment.
With this wish, we greet our friends and neighbors and extend our heartfelt thanks for your many kindnesses. We are privileged to serve you.
MANAGEMENT AND STAFF
DOMINION TIRE STORE
14 BRIDGE ST. W.
DOMINION TIRE STORES
DOMINION ROYAL TIRES

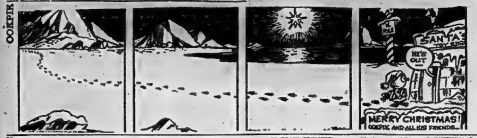
OOPS!
SANTA
MERRY CHRISTMAS! OOPSIE AND ALL HIS FRIENDS.

WELL, THAT'S ANOTHER SEASON DONE WELL.
TOO MUCH WORKING TOO MUCH DANCING
A WALK WILL DO US GOOD
TOMORROW SCHOOL STARTS!
BAH TH!
DO YOURS TOO, DWIGHT EARLY?
MAY BE!
MAY SCREAM

ARCHIE
WE HAVE A VERY DISTINGUISHED MODEL THIS MORNING, CLASS.
SO, IF YOU'VE FINISHED YOUR STILL LIFE... YOU MAY START DRAWING THE PRINCIPAL.
YOU'RE NOT GETTING THAT NICE, BIG, FAT BUSS.....
JUST WANTED TO MAKE SURE!

DID THE BOYS BUILD THAT CHEMISTRY LAB IN OUR CELLAR TO EXPERIMENT OR ANGLE?
YOU CAN'T, JUGHEAD! THAT FORMULA IS
WHY NOT?!
BECAUSE IT CONTAINS SULPHUR, NITRATE!
DO YOU WANNA GET I'LL GO UP AND ASK MY FATHER!
FOR...
BOOM
...NEVER MIND!

LI'L ABNER
SORRY TO ISE, SUCH A DISAPPOINTMENT DADS — THIS WINE, MAY CHEER YOU?
SCHMO! — YE-C- THIS IS BETTER THAN ANYTHINS IN MY FABULOUS CELLAR!
ER- NOTICE THAT CHAIRS, DAD?
SASH!—A REALLY ORIGINAL LOOK! THA HAVE-ME MADE IT WITH HIS OWN HANDS!
THIS IS BETTER THAN ANYTHING I OWN!!!
QUITE!—THAT'S WHAT I'M DEVOTING MY LIFE TO. DADS COLLECTING THE BEST OF EVERYTHING!
BULLMOOSE DOES NOT NOTICE THE EVIL GLEAM IN HIS FLABBY LI'L SON'S EYES!

TOYS? — VAH, THASS A JUNIOR-SIZE ARSENAL.!!
LET ME AT MAH CHRISMUS TOYS.!!
HAS SANTA FORGOT THIS HOLIDAY IS DEDICATED TO CELEBRATE PEACE ON EARTH?
AH HAINT FORGOT — BUT MAH TOYMAKERS HAS !!

JOHNNY HAZARD
I DON'T DIG, CHARACTER! IF SOME OF THE REBOUND ELECTRO WAVE GET BY, QUICK EXIT, WAY AND DO A WORKOUT!
THEY'RE BY ERUDNAL JOHNNY... I DON'T KNOW WHY BUT THERE'S SOMETHING HERE ISN'T RIGHT... WRONG!
HAVEN'T HAD A MISSION BECAUSE TO LAY ON A CASE A REAL SCRAPPY... SOMEBODY HAS TO FIRE THE DETONER!
"IF ALL STARTED ON A PLEASURE CRUISE WITH MY BRIDE, LORD CLAU, SOMEWHERE IN THE ARCHIPELAGO, OUR ENGINES EXPLODED!"

LATE SAMANTHA HOWE!! THIS A DEEP BREATH...!
MY UNCLE WAS SERIALLY INJURED IN THE ENGINE EXPLOSION, I MANAGED TO RADIO AN SOS BEFORE...
...WE SANK LIKE A ROCK! SOMEHOW I DON'T KNOW HOW...I WAS ALIVE, ALONE IN A DINGHY! THEN THE STRANGE CRAFT APPEARED!
A TRICKLE, INC.? YES... SAM E. SMITH, IS HE IN OUR PICKUP?
YES, JOHNNY! AND AS WITH YOU, OUR HOST TOOK MY IDENTIFICATION PROMISING TO NOTIFY AUNT MAUD IN LONDON!
BUT THAT WAS 20,000 YEARS AGO!

BRINGING UP FATHER
JIGGS, WILL YOU TAKE THIS CHAIR TO THE ATTIC FOR MY...
WHY DON'T YOU ASK YOUR LAZY BROTHER TO DO IT?
BIMMY WHY LAZY? HE'S ROLLING UP THE RUG FOR MOTHER!
WAIT TILL I ROLL UP THAT RUG!
I DON'T UNDERSTAND YOU DO YOU WANT BIMMY TO HELP OR NOT?
QUITE A MAUL'S WONDER WHO LEFT THE MONEY UNDER THE RUG!

THAT NOISY PARTY UPSTAIRS IS RIGHT OVER MY BEDROOM!
THUD BUMP BUMP
IF YOU DON'T SPEAK IT UP IMMEDIATELY I'LL DO SOMETHING DRASTIC!
THUD
YOU WANT ME TO BANG ON YOUR MOM?
YEAH - IT'S NEVER TOO LATE TO HEAR YOUR VOICE!
THAT'S WHAT I CALL MASSIVE RETALIATION!

MARK TRAIL
THANKS, STEVE... I ALWAYS REMEMBER THE LAST YEAR!
HEY, SUE OLD MAN! BECAUSE OF CHRISTMAS THERE ARE NO SCHOOL TODAY! AND WE'RE GOING HUNTING TONIGHT!
AND BOY WHAT A LOVELY DOG THAT TURKEY IS!
YUP, SHE D-DID!

I'D DON'T FEEL MUCH LIKE IT, MOTHER... BUT I GUESS I OUGHT TO!
DAD, ALICE AND I WANT TO PLAY SO WE CAN ALL SING!

THE GIANTS
BLUENOSE OUTSAILS MANY A U.S. CHALLENGER. IS YEARS LATER SHE IS HAILED AS QUEEN OF THE NORTH ATLANTIC AT THE CANADIAN EXPOSITION IN CHICAGO'S WORLD'S FAIR, 1933...
AND RETURNING FROM THE SILVER JUBILEE OF KING GEORGE V AND QUEEN MARY, IN 1977, BLUENOSE SAILS WHILE CROSSING RUNS IN ATLANTIC HURRICANE.
BUT THE DEPRESSION OF THE THIRTIES TAKES ITS TOLL. DURING A STORM TO WEATHER A HAVOC INDUCTION IS FORCED TO SELL THE WORLD'S MOST FAMOUS SCHOONER AS TO THE WEST INDIES TRADING COMPANY.
FOR SALE

THE MAGNIFICENT CAREER OF BLUENOSE ENDS IN 1946. ENGAGED AS A FREIGHTER, SHE SMASHES ON A REEF OFF HAITI AND SINKS TO THE BOTTOM OF THE STORMY SEA.
BLUENOSE WOULD SAIL NO MORE... EXCEPT ON THE FACE OF A POSTAGE STAMP AND ON THE BACK OF EVERY CANADIAN DIME.
BUT IN 1963, BLUENOSE II IS BUILT. A REPLICA TO SAIL THE CARIBBEAN AND ATLANTIC. AT THE HELM AGAIN IS CAPTAIN ANGUS WALTERS, RELIVING DAYS WHEN BLUENOSE WAS QUEEN OF THE NORTH ATLANTIC.
NEXT WEEK: HE SAVED MILLIONS OF LIVES!

PEANUTS
I MUST SAY THAT GOOD WE'LL NEVER SEE A CHRISTMAS TREE THAT IS A TREE!
A TREE BY MOTHER NATURE BLESSED, THAT'S ALL BE ASSAULT OF TIN AND STRIP OF PAPER, PLASTIC OR STYRENE.
IN EVERY SHAPE AND SIZE AND SHEEN!
SOME DAY WASH HEADLOCK, PAT & CARLOS, FALL DEEPER STILL INTO DISUSE. WE'LL MEET TO GNAW OUR YULETIDE GUFF, AROUND OUR TREELESS CHRISTMAS TREE!
A HOOTED, OVATION RENOWNED, HOLIDAY ARTICLE HAS MADE YE CONTAINS GLOBULISM - ACCREDITED.

MERRY CHRISTMAS
CHRISTMAS

BC
AHEM.
AS SPOKESMAN, IN BEHALF OF THE ANTS OF THE WORLD, AND IN RECOGNITION OF YOUR BENEVOLENT BEHAVIOR OF LATE, ...
I HAVE BEEN SENT HERE TO OFFER YOU A GIFT OF APPRECIATION.
WHAT IS IT?
, MR.

FOR ME?
YEP.
I CAN'T WAIT.
...WHAT IS IT?
IT'S A 3 TON BLOCK OF GRANITE! ...LIKE IT?

PEANUTS

PEANUTS
MERRY CHRISTMAS, CHARLIE BROWN!
AT THIS TIME OF YEAR I THINK WE SHOULD PUT ASIDE ALL OUR DIFFERENCES, AND TRY TO BE KIND
WHY DOES IT HAVE TO BE FOR JUST THIS TIME OF YEAR? WHY CAN'T IT BE ALL YEAR ROUND?
WHAT ARE YOU, SOME KIND OF FANATIC OR SOMETHING?

HOOK-IK

ARCHIE

LIL ABNER

JOHNNY HAZARD

BRINGING UP FATHER

MARK TRAIL

THE GIANTS

PENNY

BC

PEANUTS

BLONDIE

HI AND LOIS

POGO

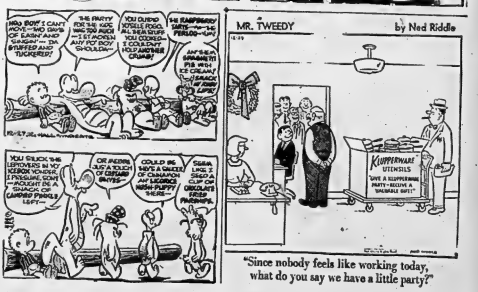

MR. TWEEDY

by Ned Riddle

"Since nobody feels like working today, what do you say we have a little party?"

Merry Christmas

WANTED MALE

LINCOLN SCHOOL OF WELDING
Trenton
Sorry Temporarily Filled
Please Make Enquiries For
First Opening
382-4826
68-tfn-ov-w-f-tf

WANTED BY GLOBE AND MAIL man with one ton truck. 962-0402 today.

EXPERIENCED MARRIED MAN for work on farm. Must live on premises. School bus, house, wages and extras. Apply Dean Graham, Sutherland. 398-9711.
D21-tf

WANTED FEMALE

GIRL FOR GENERAL OFFICE duties. Must be able to type from dictaphone. Apply Box 1, Belleville Intelligencer, giving previous experience. D17-21

WANTED MALE OR FEMALE

ONTARIO BUSINESS COLLEGE
announces new classes beginning in
Secretarial — Stenography
and
Accounting Courses - January 3, 1966
BUSINESS MACHINES TRAINING INSTITUTE
announces new classes beginning in
IBM KEYPUNCH TRAINING
at
ONTARIO BUSINESS COLLEGE
Day Courses and Evening Courses
54 Victoria Avenue — 962-0870
D3-ev-tfn-w-f-tf

ONTARIO BUSINESS COLLEGE
Will Accept New Registrations For Evening Classes Beginning the Week of Jan. 3.
I.B.M. KEY PUNCH TRAINING
ACCOUNTING, SHORTHAND
BOOKKEEPING, TYPWRITING,
CONVERSATIONAL FRENCH
Phone or Write for
Registration Forms
54 Victoria Ave. — Belleville
962-0870
D23-106

BOYS & GIRLS
WANTED
TO SELL
The Colbe & Mail
ON
New Year's Day
EXCELLENT CASH
REWARD FOR ALL
CALL NOW
962-0402
D21-tf

WANTED

GARAGE, EAST END
Home For Second Car — Used Only On Occasions. Willing To Pay 3 Months In Advance
962-7225
D23-31

TO BUY TOW TRUCK UP TO about 1 ton. Privately with hydraulic hoist. Contact Canadian Tire, 348 Coleman St. 968-6781.
DROPPED CALVES — HIGHEST prices paid. Phone collect, Rubyville Farms, R. R. 2, Shannonville 968-1003 after 6 p.m.
D17-tfn
BARRETT'S NEED PHONES TO exchange for furniture or will buy outright. Call 962-2255 or 101 Cannifton Rd. N.
A26-tf
BANQUETS DINNERS PARTIES caterine Phone Jim's Place dinner meet 968-6727 reservations
N30-1m
DICK GARDINER BAND NOW booking for fall and winter season 962-0427
WANTED TO BUY OLD VIOLINS any make. Write Box A-40 The Intelligencer giving details.
A18-tf

CARS
FOR
TRACTIONIZING
HAVE YOUR TIRES TRACTIONIZED FOR WINTER DRIVING.
$2.00 PER WHEEL
ELLIOTT MOTORS
Belleville Ltd.
D23-31

EMPLOYMENT WANTED

WILL BABYSIT IN MY HOME any time. Call New Year's Eve. Phone 968-7012.
HOME RENOVATIONS painting and decorating. Free estimates 968-7231.
G2-tf

ROOM AND BOARD

FURNISHED BEDROOMS, GOOD location. Gentleman, 962-8412.
ROOM AND BOARD, WASHING wineers, close to downtown 239 Coleman Street. 962-4186
D14-tf
ROOM AND BOARD, LAUNDRY optional. Also bedroom by parking etc. Gentlemen preferred. 962-3532 after 4
D17-tf

TEACHERS WANTED

T.S.A.
TYENDINAGA
Requires a teacher for a three room school and a teacher for a one room school for January 3, 1966.
Minimum $3,400.
Allowance for Experience Increment $200.
Apply in writing, with name of last inspector to
Stephen C Gerrja,
Secretary-Treasurer,
R. R. 1, Corbyville.
Ontario.
D2-3-4-7-10-11-14-17-18-23-24

TO LET

FEBRUARY 1ST. 4 BEDROOM house, Ann Street, $100. month. 962-2324.
D22-tf

Apt Hunting
NO CHARGE FOR OUR SERVICE We have flats, lofts and apartments to rent. Let us do the work for you. CALL 962-5207.
W. J. McCORMICK REALTY LTD.
89 STATION ST.
PHONE 962-5397
N13-tfn-ov-w-f-tf

LARGE FIVE ROOM PARTLY furnished or furnished, heated apartment, newly decorated, near downtown. Suitable for one or two adults. Phone 962-0402 after 6 p.m.
D14-tf

FURNISHED ONE BEDROOM apartment. Ground floor heated. Private entrance. Suitable for one. Rent $62-1985.
4 BEDROOM HOME IN PARKdale. Recreation room, two bathrooms, basement, no furniture. Call 962-4181, 21 Kinney, Realtor.
D23-31
FURNISHED UPPER ROOMS AND bath, kitchen, living room and bath, ground floor, refrigerator supplied. Private entrance. Good location. Apply 239 Coleman or evenings or weekend 213 Adelaide St. North 213 Albert St. after 4.30 p.m.
D23-tf
2 BEDROOM BRICK HOUSE, with bath. Phone 962-2224.
D23-31
2 BEDROOM APARTMENT, Queen Street. Private entrance. Bell included. 962-2224.
D22-tf
HEATED, SPACIOUS, NEWLY decorated upper apartment on North side. 962-4862.
D22-tf
CLEAN BRIGHT APARTMENT 3 rooms and bath. Heated. Last Bell $65. monthly. 962-4862.
D14-tf
4 ROOM INSULATED BUNGALow on Bay Shore. Available $45. monthly. 962-0941.
D14-tf
APARTMENT AND HOUSES FOR information call Gordon Bell Real Estate, 968-6471
S15-tf
APARTMENT, 3 WEST BOWOOD Rent $30. per month. Phone 968-7702.
THREE BEDROOM DOWNSTAIRS apartment, heated, with stove, kitchen, living room, basement, laundry facilities. Available after Jan. 1st. Close to schools, $85.00 a month. Phone 962-5209 anytime.
PLEASANT, HEATED UPPER apartment. Bath, electricity. Available Feb. 1. Apply 21 Sidney Street, Belleville.
BOY - MOR - APTS OPPOSITE Bonnycastle School. Kitchen, living room, bedroom, 3-piece bath, comfortable, modern. Heated and refrigerated. 962-0402.
D3-tfn
TWO BEDROOM BUNGALOW, east turnace on Carl Street next to Plaza. $85. month. 962-4862.
D1-tf
HOUSES AND APARTMENTS Door Great Realty. Phone 968-6471 or 962-4244.
APARTMENTS AND HOUSES to rent. Contact Lorne Bell Realty Ltd. 962-4244 Office 249 Dundas E.
COMPLETE UPPER FLOOR OF Conveniences. Phone 962-3747 or 962-2250.
D17-tf
UPPER DUPLEX, 5 BEDROOMS kitchen, dinette, living room, sunporch and garage. Central heat, full bath and hot water. 962-3826.
D2-tf
FOUR BEDROOM HOUSE WITH bathrooms, living room, dinette and kitchen. Close to downtown. Last Bell and hot water. Contact Tom Hastio 962-1870.
N10-tf
LARGE PRIVATE 2 BEDROOM heated lower apartment. $70. One child only. 43 E. College corner of Charles. Non-drinkers
D17-tf

4 ROOM APARTMENT
Bedroom, living room, kitchen, 3-piece bath, heated, complete heat, hydro, water supplied. Available immediately. $100. Monthly. Close to Hospital. Apply
J. J. RAYCROFT
296 Bridge St. E.
968-5694
D22-31
THIRD FLOOR 1 BEDROOM apartment. East end and stove, corner Queen and Church. Available immediately. Phone 962-6311 or 962-6661
D13-tf
HEATED 3 BEDROOM UPPER duplex, laundry tube in basement. Phone 962-3821 after 5 p.m.
D3-tf
IMMEDIATE POSSESSION: 3 bedroom home, Dufferin Street downtown $85 monthly. Lease required. Realty Ltd 962-5209.
D7-tf
3 BEDROOM HOUSE WITH FULL basement. East end and stove, churches, schools and shopping plaza. Available Jan. 1st 962-4731.
D17-tf

TO LET

LOWER THREE ROOMED SELFcontained apartment, to be Smallest unit available. Apply 968-9011.
D1-tf
ATTRACTIVE ONE BEDROOM heated apartment, frig and stove. Private entrance. Available January 1st. 962-3826
D13-tf
THREE-BEDROOM APARTMENT Newly decorated, an Bedroom-ville Road. 962-1066
A5-tf
HOUSE — SEVEN ROOMS AND bath laundry rooms and garage Available Jan. 1st. Phone 962-2441 Ext. Clean and well maintained Close downtown. 968-6121
D30-tf
4 ROOM LOWER APARTMENT, unfurnished, private entrance 3-piece bath ideal for working couple 419 Dundas St W 962-0014
D6-tf
3 BEDROOM HOUSE MODERN kitchen, 3-piece bath, tile floors, full basement, garage, 2 minutes from 15th. 962-4326 after 5pm.
D16-tf
ONE BEDROOM APARTMENT, apartment, modern kitchen and bathroom, and bath, private entrance. Dundas West 968-6481.
D13-tf
EIGHT ROOM HOUSE. CAN SUBlet part of it. 153 Station Street 968-9986.
N6-tf

FOR SALE

CHALET
HONEY-FRIED
CHICKEN
TAKE-OUT
(Tenn'r Chick Ltd.)
STATION STREET
East of C.N.R. Station
— HOLIDAY HOURS —
DEC. 24th
Closed At 6 P.M.
CHRISTMAS DAY
Closed
Re-Opening Boxing Day
DECEMBER 27th
NOON UNTIL 9 P.M.
Phone for information
962-9327

SKIDOO SNOWMOBILES COST less and satisfaction all around. Outboard motors accepted as down payment. Best deal in town where Rollie's Marine Brighton.
D17-tf
OFF ALL SKI JACKETS AND ski suits. Ski wax, Ski Boots, Ski Poles, Ski Bindings, Radio and TV Ltd. 178 Front Street Belleville City Hall.
D16-tf
CHILDREN, ADULTS HAIRCUTS by Hairstylist in downtown location 962-0273 Robert's Barber Shop, 206 Front.
PALE PINK SEMI-FORMAL 8½ size 8-10 $20. Also wedding gown size 14 Deep pink semi-formal $12. size 12 962-0402.
CURSON'S SHOES AND USED clothing for all the family at Bargain Prices. Curson's Shoes.
A26-tf
7 MONTHS OLD QUARTER horse colt. Best offer. 962-1263
TEENAGE SKIN PROBLEMS solved with Bonnie Brae Medication at Latimer's.
A22-31
CHILDREN'S STORAGE TOY chests, dolls' beds and high chairs, rocking horses, doll buggies, 2 chair sets Lawsaw for Christmas Belleville Auction Mart.
N18-tf
SUMP PUMP, IN GOOD CONDItion. Phone 962-6323
D17-tf
WHITE SEMI-FORMAL Brocade Top, Satin Bell Skirt $10. Size 13-14
962-9011
After 5:30 p.m.
D17-tf
HUSKY-SKI SNOWMOBILES. MODEL 300 Demonstrator for sale. Also at Harding's Esso Service Station, Foxboro 962-3421.
D18-tf
GENDRON POOL TABLE WITH snooker balls and 3 cues. 75 Bridge E. 962-2437.
MAKE THIS A MUSIC CHRISTmas. Buy a Piano, Organ or Accordion at Bateman Piano Piano Come and try our 365 Steinway Terms to suit you. 962-6340
D18-ev-tue-fri-tf

SKATES
New and Used
Exchange
Skates Sharpened
STEPHEN LICENCE LTD.
968-5263
D27-ev-tue-fri-tf
1,000 HARDWOOD PALLETS, approximately 20" 22c each, 3-smoke stack, 30" tube new, 2 feet 2 large boilers $100. each 24 ft. 10" tube $100. each, 2 tanks 12,000 gal. and tanks, 6,000 gal. 962-6377.
D18-tf
APPLES — MACS, SPIES, GOLDen Delicious, Cortland, Greenings, Crab Apples, Pears Open Saturdays, 962-1008
D10-1m
PIANOS FOR SALE — WE SELL and buy new and used pianos. Terms arranged Call McAvoy's 968-3131 Belleville.
D18-tf
NEW AND USED LUBER ORDER, prices for information write Box No A-79 The Intelligencer.
A-tf
CITY WATER, ONE THOUSAND gallons, monthly delivery John Huffman 962-5473
D21-tf

FOR SALE

TV Towers, Rotors
and Antenna, New and Used
Sales and Service
ALL WORK GUARANTEED
Free Estimates at No Obligation
Terms To Be Arranged
Radio Enclosed
CALL
Quinte Antenna Service
R R 5 Belleville
962-5580
Owned and Operated by
Bill Bowker
D20-31

CLEARANCE
20-Ft. Used All Channel
TV AERIALS
Fully Reconditioned
New Leads, New Guy Wires
GUARANTEED
PRICED TO SELL
FINKLE ELECTRIC
D23-ev-w-f-tf

LIGHTING
FIXTURE
SPECIALS
$1.98
12" white frosted bedroom fixture
2 Lamps $1.98
Chrome Bath Bracket
White and Metallic Finish
Assorted Outlet
$1.98
Hall Fixture
Brass With Frosted Globe
$1.98
Brass Pulldown Fixture
2 Bulbs $1.98
Open Friday Evenings Until 9
FINKLE ELECTRIC
334 Pinnacle St. — 962-5331
A17-ev-w-f-tf

SKATE EXCHANGE
Trade in your present skates now for a new pair Mastercraft Skates and boots, or trade for a good used set.
Charge It — Instant Credit
No Payments Until Feb. 66
CANADIAN TIRE
348 Coleman St.
968-6781
N30-ev-tue-f-tf

SAVE $70.00
24-Inch Moto Mower
Snow Shark Snow Thrower
5-horse power engine
Regular $469.95
SPECIAL $379.95
20-Inch Moto Mower
Snow Shark Snow Thrower
Used — 4-horse power engine
Regular $239.95
SPECIAL $189.95
DOMINION TIRE
STORES
14 Bridge St. West — 968-5575
N24-tf

APPLES AT A BIG
SAVING TO YOU
Ten and twenty pound packages. Ten cents per pound. Delivery service in city, evenings. Remember this number
968-9183
Pair of 800 x 14 Snow Tires $12.
D17-tf

PLASTIC
Floral Arrangements
For Gift Giving
for
TV, — MANTEL
and TABLE
From
$2.79 and up
The FLOWER BOWL
and GIFT SHOP
Belleville Theatre Block
349 FRONT ST.
Belleville
D20-22-24

KELLY'S SPORTSHOP
Rifles, Pistols, Shotguns, Scopes, Mounts, Rifle and Shotgun Ammunition, Reloading Equipment, Archery Sets and Supplies, Archery Equipment and Accessories, Hockey Hunting Boots and Clothing, Fishing Tackle and Supplies, Sleeping Bags, Tents, Guns Gas Pistols, Pellet Rifles
KELLY'S SPORTSHOP
343 NORTH FRONT ST.
962-0348
D10-13-15-17-20-22-24

ALUMINUM DOORS — $41.50 Specials Windows $19.50 Free Installation Moran Enterprises 968-7241
D20-tf

FOR SALE

Canadian Tire
Corp'n
13th Month Sale
Easy Terms
To Suit Your Budget
Lucky End-O-Year Savings
EXTRA CASH and CARRY BONUS COUPONS
SAVE! Weider 100-lb. BARBELL SET
Regular $20.95
With Instruction Book
SALE
$16.44
Includes 5-foot steel bar, 4 each 7½, 5, 3 and 1½-lb. weights, 4 collars and wrench. Special!
SPECIAL! 7-BATHROOM JOHNNY POLE
Mfr's List $5.99
Adjustable Up To 8' 2"
SALE PRICE
$2.98
7/8" chromed tube pole, 1 towel bar and 2 white plastic rings. Smartly designed.
Special! Powerhouse
3/8" DRILL
Mfr's List $18.00
Cord and Plug
SALE
$14.88
Delivers 1000 r.p.m. full load speed. C.S.A. aproved. With chuck key and 3-wire cord, plug.
REDUCED!
FUSE PLUGS
15, 20, 25 and 30-amp
3 FOR 14c
Popular screw-in type fuses at greater Canadian Tire savings. Stock up now for future use.
AM-FM 11-Transistor
PORTABLE RADIO
$27.77
Mfr's List $49.95
Beautifully designed in black with white and chrome trim. Operates on four 1½-volt "C" batteries. AM-FM selector switch incorporates AFC circuit. 6-sectional telescopic aerial.
REDUCED! "Sandvik"
HAND SAW
Regular $8.19
High-Impact Plastic Handle
SALE PRICE
$5.97
Swedish steel construction. Factory filed hardpoint teeth for long life. 22" overall.
SAVE! ELECTRIC
SEAT CUSHION
Regular $8.99
12-Volt Red or Black
SALE PRICE
$7.77
Plugs into cigar lighter, warms up quickly. 14 x 18" seat, 19" x 18" back. With long cord.
Canadian Tire Corp.
968-6701
348 COLEMAN ST.
510 DUNDAS E.

FOR SALE

Canadian Tire
Corp'n
13th Month Sale
Easy Terms
To Suit Your Budget
Lucky End-O-Year Savings
EXTRA CASH and CARRY BONUS COUPONS
SAVE! 4-Gal. Capacity VAPORIZER
Regular $4.77
6-Pt. Cord and Plug
SALE PRICE
$3.97
Clears stuffy nose, congested chest. Give 8 hours of continuous steam. 115-volt.
G. E. INTERIOR CAR PER-HEATER
Regular $13.95
7½ x 5 x 4½" Wide
SALE PRICE
$9.44
Keeps car interior warm overnight. 750-watt calrod element. Includes bracket. Easy to install.
REDUCED! Rear Deck SKI CARRIER
Regular $14.95
Holds 6 Pairs Of Skis
SALE PRICE
$12.44
For convertibles. Polished aluminum. Converts for straight or luggage carrier. 35" wide.
SPECIAL! "DART" JUNIOR SKIS
Mfg's List $15.95 - $16.95
In Sizes 5 and 5½, Feet
SALE PRICE
$9.88
Famous maker's seconds. Durably lacquered, steel edges, tip and heel. Safety release binding.
Windshield Washer
ANTI-FREEZE
Regular 95c
40-oz. plastic bottle
69c
SAVE! Windshield Spray DE-ICER
Regular 59c
16-oz. Plastic Bottle
44c
SPECIAL PURCHASE!
10-PC. SOCKET SET
¼" Square Drive
Compare At $12.79
SALE
$9.98
Ideal for use at home, on car or boat. Kit includes the essential sizes to handle most repair jobs. 6-pt. sizes 3/8", 7-16", 1/2", 9/16"; 12-pt. sizes 3/8", 11-16" 3/4". Spark Plug Socket, 3" socket extension and 60-tooth reversible ratchet.
Canadian Tire Corp.
968-6701
348 COLEMAN ST.
510 DUNDAS E.

AUTO

'65 American Star Chief
PONTIAC
Excellent condition. Low Mileage. All power equipment. Wide track.
$1,895.00 CASH
Trade-in up to $400.
962-4255 After 7 p.m.
962-3451 Between 9 - 4 p.m.
J
D22-31
1934 CHEV SEDAN. WIRE wheels. 1937 Chev coach. Both in excellent condition. Apply 21 Farin St. 968-7332.
D22-31
'51 CHEVROLET WAGON. $195. $100 if desired. 962-3533.
D21-tf
1937 VAUXHALL SEDAN 4 CYL. Under with '66 plates This car has only 28,000 miles on it. Sacrifice for quick sale 962-5018
D23-2

REAL ESTATE FOR SALE

BAKER'S VALLEY "HUB OF Land O'Lakes" lakefront lots 100 x 200 ft. Access road and hydro $1000 terms available free list. Ross Baker Ameliasburgh.
D6-tfn

142
HOMES
SOLD
SO FAR IN 1965
By
MAURICE H.
ROLLINS
CONST. LTD.
D15-ev-f-tf

Christmas
Specials

GERMAN SHEPHERD PUPPIES
From Good Stock — Excellent With Children — Reasonable
962-1008
After 5 p.m.
D16-tf
SELLING OUT BECAUSE OF illness. Two Dalmatians. Also registered parents and pooches Northbrook 338-2220. Reduced price
D17-tf

RECORD GIFT
CERTIFICATES
For Any Value
Always Good
ROLUF'S LIMITED
227 FRONT ST.
962-6161
N28-22t

POODLE AND DOG LOVERS
Does your pet have that long tong look? Then have him groomed and outfitted in the latest canine fashions at —
KARLSTON KENNELS
Carrying Place Road
392-4423 By Appointment
N13-tf

PETS FOR SALE

POODLE PUPPIES, BEAUTIFUL brown miniature males. Also expert poodle clipping by appointment.
D21-tf
CLEAN HEALTHY BEAGLE pup from good hunting dogs Phone 962-2253
D20-31

MONEY TO LOAN

One Monthly Payment PAYS Any Your BILLS
HOME OWNERS CAN CONSOLIDATE ALL THEIR BILLS INTO A LOW COST 1st or 2nd
MORTGAGE LOAN
WITH ONE MONTHLY PAYMENT
ALL LOANS ARE OPEN
Rescom Investments
LIMITED
962-6468
S18-ev-w-f-tf

CASH
We have funds immediately available for first, second or third mortgages or we will purchase your present mortgage. Confidential personal service. Gerald W. Jones, Mortgage Broker, 962-5326.
M1-21-ev-w-f-tf

MONEY TO LOAN

MAKE IT
THE GREATEST
CHRISTMAS
EVER!
You can RENT the MONEY from CRESCENT
No fuss or money worries this holiday season. Have cash in your hand to meet those extra expenses.
You can RENT from $50. to $2,000. — for a week, month, year or more! Christmas is the season to be with friends, recognized as Canada's finest moneymen — Call Crescent and say "I'd like to rent money."
EXAMPLE AMOUNTS
AMOUNT (Months) TERM PAYMENTS MONTHLY
$ 150.00 12 $14.00
293.62 20 24.00
716.61 30 36.00
1,014.07 30 42.00
2,016.00 36 77.00
Larger amounts up to $2,000 or more also available
Crescent Finance
CANADA'S MOST CONSIDERATE FINANCE COMPANY
J. J. SVIRK, Manager
384 FRONT ST. 962-2237
Trenton Residents Call 392-6424

IMMEDIATE
1st and 2nd
MORTGAGE
LOANS
ARRANGED ANYWHERE
ON ENCLOSED, BRICK, FRAME HOMES AND FARMS
Long Term Low Monthly Payments
IF YOU NEED MONEY
• To Consolidate debts
• To finance mortgages
• Or modernize your home
• Or purchase a car
• Any worthwhile cause
CALL OR WRITE
393-6023
11 DUNDAS ST. E.
TRENTON, ONTARIO
MORTGAGE FINANCING SERVICES
OF PETERBOROUGH
418 - 420 WATER ST.
PETERBOROUGH
743-6981
Members Ontario Mortgage Brokers Association
D15-ev-w-f-tf

DO WHAT YOU WANT TO DO, THIS CHRISTMAS
You can RENT the MONEY from CRESCENT
Go shopping with cash!
Have the money in your gift list and make it the greatest Christmas ever!
Crescent makes it easy and pleasant to RENT the money you need. From $50. to $2,000. — for a week, month, year or longer. Customers have rented money in just 10 minutes. Simple about it. Call Crescent today. Then relax and look around to your heart's content.
Crescent Finance
EXAMPLE AMOUNTS
AMOUNT (Months) PAYMENTS
$ 150.00 12 $14.00
293.62 20 24.00
716.61 30 36.00
1,014.07 30 42.00
2,016.00 36 77.00
Larger amounts up to $2,000 or more also available
Crescent Finance
CANADA'S MOST CONSIDERATE FINANCE COMPANY
J. J. SVIRK, Manager
384 FRONT ST. 962-2237
Trenton Residents Call 392-6424

LOWER
MONTHLY
PAYMENTS
WITH A Mortgage Loan For Any Property
New or Old
In or Out of Town
EXAMPLE

Borrow	Repay	Monthly
$ 500	$ 633.60	$ 22.00
1,000	1,267.20	44.00
2,000	34.68	39.22
3,000	51.02	57.72
5,000	87.80	99.78

Larger amounts unlimited
• Plan A, 10 yr. repay plan
• Interest 7% per annum
• Other mortgage plans from 1 to 25 years
CALL
HERBERT SIMROD
realtor mortgage broker
962-2481
282 Coleman Street
Belleville
N10-tf

RENTALS

RENTALS
Rent Ski Sets, Poles and Boots, by the day, week or month. Charge It. Instant Credit
510 Dundas Street East
CANADIAN TIRE SERVICE CENTRE
962-5339
N30-ev-tue-f-tf

Merry Christmas

Christmas Cheer

We Would Like to Take This Opportunity to Wish Our Customers and Friends the Very Best for a Happy And Wonderful Holiday Season.

Campbell's
AUTO SHOP
327 COLEMAN ST.
Belleville

Happy Holiday Season

With Our CHEERIEST GOOD WISHES To All Our VALUED CUSTOMERS and FRIENDS IT HAS BEEN OUR PLEASURE TO SERVE YOU

ROGER JONES AND STAFF

CROOK'S
Service Station
Canniton — 962-1328

Season's Greetings

From

Kleen-Heet
325 Front St.
962-2672

TO OUR FRIENDS AND CUSTOMERS OUR SINCERE WISHES for A MERRY CHRISTMAS and a PROSPEROUS NEW YEAR.

GEO. H. MACDONALD
ESSO PRODUCTS
10 S. FRONT ST.

Christmas Joy

THE JOYFUL CHRISTMAS SEASON IS HERE AGAIN GIVING US THE OPPORTUNITY TO EXPRESS OUR GRATITUDE TO OUR CUSTOMERS AND TO WISH YOU ALL A VERY HAPPY HOLIDAY SEASON

The Management And Staff Of

Bayview Grocery And Lunch Bar
191 DUNDAS ST. E.
Belleville

Seasons Greetings

WE'RE SPREADING THE NEWS TO CUSTOMERS AND FRIENDS THAT WE WISH THEM THE VERY HAPPIEST HOLIDAY SEASON EVER

Merry Christmas To All

Don's Cigar Store
30 BRIDGE ST. E.
962-5041

MAY THE SPIRIT OF THE FIRST NOEL FILL YOUR HEART WITH A DEEP AND ABIDING JOY!

Patterson's
Supertest Service
62 DUNDAS ST. W.

Holiday Greetings

We Take Pleasure in the Opportunity to Extend Holiday Greetings To All Our Friends With Thanks For Their Good Will From

W. C. LOUCKS
Manager of

Bellcrest
AUTO BODY
R. R. 2 Belleville

Seasons Greetings

TO ALL OUR CUSTOMERS AND FRIENDS

on

THE SAME FRIENDLY DAY, IN THE SAME FRIENDLY WAY

MERRY CHRISTMAS AND A HAPPY NEW YEAR

BEAVER LUMBER CO. LTD.
STAFF
101 CHURCH ST.
Belleville — 962-4585

COMPLIMENTS OF THE Season

To OUR CUSTOMERS AND FRIENDS AND TO THANK YOU FOR YOUR PATRONAGE.

City Cleaners
and
Shirt Launderers
160 MOIRA ST. E.
Belleville
968-6407

Merry Christmas

During this especially glad time of Christmas we'd like to extend our best HOLIDAY WISHES TO YOU AND YOURS

It has been our pleasure to serve you and we thank you for your loyal patronage.

GOLDIE'S SHELL SERVICE
7 BRIDGE ST. W.
962-2967

Merry Christmas

FROM ALL OF US, TO ALL OF YOU WE EXTEND OUR WARMEST, HEARTIEST WISHES FOR THE MOST JOYFUL OF ALL YOUR CHRISTMASES.

COULTER
HARDWARE
North Front Street

Joy & Peace

To All Our Customers & Friends And May the True Meaning of Christmas be With You Always.

BOB'S AUTO BODY AND REFINISHING
11 GEDDES ST.
Belleville

Greetings For Christmas

To All Our FRIENDS and CUSTOMERS May The Peace and Joy of this Beautiful Season Always Be Yours

CLARK & MILES AND STAFF
184 FRONT ST.
Belleville

Merry Christmas AND A Happy New Year TO OUR FRIENDS AND CUSTOMERS

LARRY POLLITT
HEATING and SHEET METAL
Belleville — R. R. 7
(Rossmore)

A VERY Merry Christmas

from the Staff of

PEGGY'S BEAUTY SALON
34 BRIDGE STREET WEST

Greetings AT Christmas Time

It's the Season for Merry Making and Peace on Earth with lots of good cheer and we're ringing out with a sincere "Thank You" to all our wonderful Customers A Very Special MERRY CHRISTMAS TO ALL

L. G. Byrd And Son
PAINTERS
53 CANNIFTON ROAD

Merry Christmas

TO OUR MANY FRIENDS AND PATRONS WE SAY A WARM "THANK YOU"

Moira Beverages Ltd.
and
Staff
291 COLEMAN ST.
962-0678

Seasons Greetings

TO EACH AND EVERY ONE OF OUR FRIENDS AND CUSTOMERS WE SEND OUR WARMEST WISHES FOR A VERY HAPPY AND PROSPEROUS HOLIDAY SEASON.

Jack Bell
Texaco Station
145 Dundas East
Closed The Following Days
December 25 & 26
January 1st and 2nd

TO OUR PATRONS AND MANY FRIENDS

Merry Christmas

and

Best Wishes

for 1965
from

Scotty Reid
MOTORS
369 DUNDAS ST. E.

Merry Christmas

TO ALL OUR FRIENDS and CUSTOMERS

Belmont Restaurant
289 FRONT

WE WISH YOU A VERY MERRY Christmas and A Happy New Year

from

HOLLANDIA UPHOLSTERING AND HOUSE FURNISHINGS
392 FRONT STREET
968-7593

Seasons Greetings

IT'S A VERY CHEERY MERRY CHRISTMAS

We Are Wishing All Our Fine Customers and an "especially" sincere "Thanks" for your patronage.

MILDRED and LLOYD MORRIS
IMPERIAL ESSO DEALER
R. R. 1 FOXBORO

Jim's Place
TO ALL OUR FRIENDS AND CUSTOMERS
A Merry, Merry Christmas
and
A Happy and Prosperous New Year
Jim and Annie McLuskie

NOEL
MAY THE SPIRIT OF THE FIRST NOEL FILL YOUR HEART WITH A DEEP AND ABIDING JOY
Doug Yorke

REFRIGERATION SERVICE REGD.

Merry Christmas

During This Especially Glad Time of Christmas We'd Like To Extend Our Best Holiday Wishes To You And Yours. It Has Been Our Pleasure To Serve You and We Thank You For Your Loyal Patronage

Bishop Seeds Ltd.
81 STATION ST.
Belleville

Seasons Greetings

TO ALL OUR FRIENDS AND CUSTOMERS.

Doug Wellbanks
MOTORS LTD.

TO OUR PATRONS AND MANY FRIENDS MERRY CHRISTMAS And Best Wishes For 1966 from

Bikker's Knitting & Sewing Centre
188 FRONT STREET
962-8861

Holiday Greetings

WE TAKE PLEASURE IN EXTENDING HOLIDAY GREETINGS TO ALL OUR FRIENDS WITH THANKS FOR THEIR GOOD WILL

COOK MOTORS
SHANNONVILLE

SEASON'S GREETINGS To ALL OUR MANY FRIENDS AND CLIENTS May We Say A Warm "Thank You"

J. E. McKINNEY REAL ESTATE
144 FRONT ST.
Belleville, Ontario

THAT YOUR CHRISTMAS MAY BE MERRY IS THE SINCERE WISH OF

Chas. L. Hyde & Sons Ltd.
PLUMBING AND HEATING CONTRACTORS
292 Front Street
962-1900

Merry Christmas

During This Especially Glad Time Of Christmas We'd Like To Extend Our Best Holiday Wishes To You and Yours It has been our pleasure to serve you and we thank you for your loyal patronage.

Brown's Bread

Happy Holiday

and

Christmas Cheer To All Our VALUED CUSTOMERS AND FRIENDS It Has Been A Pleasure To Serve You

Pidutti Fabbri Ltd.
83 COLLEGE W.
Belleville
968-7435

YULETIDE JOY

MAY THE HAPPINESS OF THE HOLIDAY BE TRULY YOURS, BOTH NOW AND IN TIME TO COME.

F. M. BARRETT CO.
101 CANNIFTON ROAD
PHONE 968-3331

SEASON'S GREETINGS TO ALL from the Staff of

Maund's Service
340 PINNACLE ST.

Christmas carols fill the air with joy. We echo their message.

Blessings

May you and yours enjoy a Christmas rich in blessings.

Management and Staff
ROSEBUSH FUEL OIL & HEATING

JAN SZCZERBA and Staff of
CONTINENTAL HAIR STYLIST

THE USED CAR
CENTRE
Christie Cars Ltd.

WISH TO EXTEND TO OUR THOUSANDS OF CUSTOMERS AND FRIENDS

A Merry Christmas
And A Happy And
Prosperous New Year

As always the automobile trade is slow this time of the year, we have in stock over 80 fine clean reconditioned used cars which if sold on or before the 31st of Dec. will be sold at the tremendous saving and as always as our prices tend to rise after the 1st of the year so why not act now. No money down. No Payment Till Jan. 1966. Reasonable Offer will Be Refused. All Our Cars examin., have been written back by our auditors.

'63 RAMBLER Classic 4-door, Low Mileage, Automatic, Radio Lic. No. 212-474.
WAS $1802. — NOW $1297

'61 PONTIAC Laurentian 2-door Automatic, Radio, Power, Very Clean. Lic. 291152.
Was $1243. — NOW $1043

'59 CHEV. Bel-Air 2-door, Stick. Radio. Sharp. Lic. 426-685.
WAS $846. — NOW $646.

'62 CORVAIR Coupe Automatic Radio, Outstanding. Lic. 10850
WAS $1257. — NOW $957.

'62 RAMBLER Classic. Stick. Just A Nice Car. Lic. 10034.
WAS $1087. — NOW $887

'61 DODGE Pioneer 4-door. Low 36iles Sharp. Lic. 654795.
WAS $396. — NOW $750

'60 FORD 300 4-door, Automatic. Needs Paint Only. Lic. 110698.
WAS $675. — NOW $475.

Contact The Manager
968-9000 — 968-9300
646 DUNDAS EAST
(Opposite Union Carbide)
Open 9 A.M. 'til 10 P.M.

Greetings
We wish all our friends a very joyous and cheerful Christmas Season.

IVAN MAY
LANSCAPING CONTRACTOR

Christmas
May the Holy Season abound with Peace and Good Will and all other Blessings that combine to make life Joyously Beautiful.

DAYS
TAILORING AND READY-MADE CLOTHING

BRYN MAWR, Pa. (AP)— William H. Livingston, 67, an architect who designed public buildings in Washington and other eastern cities, died Wednesday. He designed the Raybura Building, a unit of the house office building complex recently completed in Washington.

JOIN US FOR
Christmas
DINNER!

FRUIT CUP A LA COUNTREAM
ASSORTED JUICES — CELERY AND OLIVES
OR
OLD FASHIONED CHICKEN BROTH — CREAM OF TURKEY SOUP
OR
JELLIED CONSOMME — HALF GRAPEFRUIT GRENADINE

SHRIMP COCKTAIL SUPREME 1.25
MARINATED HERRING SOUR CREAM 1.00

TOSSED SALAD JEAN LOUISA
(Your Choice Dressing)

FILET O' ATLANTIC SOLE ALMONDINE, VIEUX MOULIN
WITH LEMON WEDGE

ROAST YOUNG ONTARIO TURKEY WITH CHESTNUT DRESSING & GRAVY

ROAST YOUNG GOOSE, CONTINENTAL MANNER

SWEET BAKED, SMOKED VIRGINIA HAM, WITH FANCY RAISIN SAUCE

ROAST PRIME RIB OF BEEF, AU JUS, SPECIAL CHRISTMAS

CHARCOAL BROILED SUN VALLEY SIRLOIN STEAK WITH FRESH MUSHROOMS
A Chef's Selection

COUNTRY ROAST POTATOES — CREAMY MASHED
PARSLEY BOILED POTATOES — FRENCH FRIES

PUREE OF TURNIPS — CAULIFLOWER POLONAISE
GREEN PEAS — CARROTS — CORN NIBLETS

HOT MINCE PIE — DEEP APPLE PIE
CHRISTMAS PUDDING WITH RAND RUM SAUCE — PUMPKIN PIE

PETIT FOURS — CREAM SLICES
CHRISTMAS PARFAIT — BLACK DIAMOND CHEESE

3.75 complete dinner. Children 1.75

The Entire Staff of the Sun Valley Motor Inn wishes you a very Merry Christmas

FOR RESERVATIONS CALL 962-9211
Make Reservations Early!

Sun Valley
MOTOR INN

CHRISTMAS

Greetings

AT THIS JOYOUS SEASON WE WISH THE BEST OF EVERYTHING FOR EACH OF YOU—THANK YOU ALL FOR THE PRIVILEGE OF SERVING YOU DURING THE YEAR NOW ENDING.

Hertz Rent-A-Car Service
24 Bridge Street W.
962-0714

FRANK TUCKER
AND STAFF
WISH ALL CUSTOMERS
A VERY MERRY CHRISTMAS
and
A HAPPY NEW YEAR
Allis Chalmers Dealer
R. R. 5 — 962-5044

CHRISTMAS CHEER
To All Our CUSTOMERS and FRIENDS
HAPPY HOLIDAY SEASON
ROBERT'S New Style Barber Shop
396 Front St.

Season's Greetings
from
The Belleville Real Estate Board
—Wilkinson Real Estate
—C. D. Crosby, Insurance and Real Estate
—Frank S. Folwell Real Estate
—B. G. Foster, Real Estate
—Fox & Fox Real Estate
—Gerald Joyce Realty Limited
—W. J. McCormick Realty Ltd.
—D. T. Stork, Real Estate
—D. J. Whalen Real Estate
—Gordon Woods Real Estate
—Guaranty Trust Company of Canada
—Victoria and Grey Trust Co.
—J. E. McKinney Real Estate
—Doug Grant Real Estate
—Louis Vanover Real Estate

NOTICE TO CREDITORS AND OTHERS

IN THE ESTATE OF EVA JANE MEYERS, late of the Village of Frankford, in the County of Hastings, widow, deceased.

ALL PERSONS having claims against the estate of the above deceased who died on the 6th day of November, 1965 are required to file proof of same with the undersigned on or before the 15th day of January, 1966, after which date the estate will be distributed having regard only to the claims then filed.

DATED at Belleville, this 14th day of December, 1965.
GIFLYN & GIFLYN,
175 Front Street,
Belleville, Ontario,
Solicitors for the Administratrix.
D77-J2-31

THIRTY NINE KILLED

MIDDELBURG, South Africa (AP)—Thirty-nine young Negro farm workers were killed and 44 others injured when a bus taking them home for the Christmas holidays crashed on a mountain road, police said Thursday.

D. J. WHALEN
Real Estate Limited
231 FRONT STREET

Merry Christmas
TO
ALL
from —
—Harold Wilkinson
—Joy Bowerman
—Grace Lougheed
—Herb Gawne
—John Deacon
—Jack Diamond
—Isobel Armstrong
—Doris Newman
—D. J. Whalen

CHRISTMAS TREES

CHRISTMAS TREES, SCOTCH Pines and Spruce, all sizes, from $2.25 to $12.25. Latter Day Saints Church between O.S.S. and Driveln Theatre on Dundas Road. 0214-J

LOVELY TREES SCOTCH PINE, spruce and balsam. Acadia 18 Willard St., Belleville. D21-10tf

CHRISTMAS TREES CHOICE Grown Scotch Pine and Spruce Reasonable rates. Sidney Inn the west Moira Street. 962-6121 D9-12t

LOST

LOST BETWEEN TWEED AND Belleville large tarpaulin, stamped Sawyer-Steel Lumber. Reward. Phone Tweed 478-3148. D223-31

LADIES' GOLD WATCH ON Church St. 968-7481. D222-31

CHOSE CHOICES
TEST OLDER DRIVERS

The state of Rhode Island is to institute compulsory eye tests for drivers reaching the age of 65.

TENDERS

DEPARTMENT OF PUBLIC WORKS OF CANADA
TENDERS

SEALED TENDERS addressed to Secretary, Department of Public Works, Canada, Room 8620, Sir Charles Tupper Building, Riverside Drive, Ottawa 4, Ontario, and endorsed "TENDER FOR CONTRACT No. 7", will be received until 2:30 P.M. (EST) WEDNESDAY, JANUARY 19, 1966.

SANITARY SEWERS, STORM SEWERS AND WATERMAIN, MILLHAVEN (PEC), ONTARIO" will be received until 2:30 P.M. (EST) WEDNESDAY, JANUARY 19, 1966.

Tender documents can be obtained on deposit of $30.00 in the form of a CERTIFIED bank cheque in the order of the RECEIVER GENERAL OF CANADA, from Department of Public Works, Branch Manager's Office, Charles Tupper Building, Riverside Drive, Ottawa, Ontario; Engineers' Office, 741 Jarvis Street, Toronto, Ont.; District Office, 1501 Belleville Street, Victoria, B.C. and can be seen at the Kingston Builders Exchange, Kingston, Ont.; Belleville and District Builders Exchange, Belleville, Ont. and the Toronto Construction Association, Toronto, Ontario.

The deposit will be refunded on return of documents in good condition within one month from the date of tender opening.

No low or any tender not necessarily accepted.

Robert Fortier,
Secretary.

NOTICE TO CREDITORS AND OTHERS

IN THE ESTATE OF EDNA MARY IGNATIA MOORE, commonly called Edna M. Moores of the City of Belleville, in the County of Hastings, Married Woman deceased.

All persons having claims against the estate of the above named deceased, late of the City of Belleville, in the County of Hastings, who died on the 15th day of the 4th day of October, 1965, are required to furnish proof thereof to the undersigned on or before the 15th day of January, 1966. After that date the Executrix will distribute the said estate having regard only to claims of which notice shall have been received.

DATED at Belleville, this 16th day of December, A.D. 1965.

SPRAGUE & CAMERON,
Barristers & Solicitors,
Victoria & Grey Trust Bldg.,
Belleville, Ontario,
Solicitors for the Executrix.
D17-J4-21

TENDER DOCUMENTS FOR CONSTRUCTION OF ROADS AND BRIDGES

SEALED TENDERS addressed to the undersigned and endorsed "Tender for Construction of Roads and Bridges" will be received by the Township of Sidney at the Municipal Office, Frankford, Ontario, up to 12 noon, January 3rd, 1966, for the construction of roads and bridges in the Township of Sidney.

Plans and specifications may be obtained from the Township Engineer, Mr. Ralph Hall, 1 Bridge Street West, Belleville, Ontario, upon payment of a deposit of $50.00 which will be refunded upon return of the plans and specifications in good condition.

The lowest or any tender not necessarily accepted.

Dated at Frankford, Ontario, December 17th, 1965.

Clerk,
Township of Sidney.

BUSINESS OPPORTUNITIES

FISH AND CHIP BUSINESS, 27 years in the location. Reason for selling ill-health. D23-4t

PETS FOR SALE

HOUND PUPS, 3 MONTHS OLD, Kentucky Red-bone and Walker, excellent breeding, $15. 968-6285. D22-tf

TINY TOY FOX TERRIER PUPS, $7. Also a mare Pinto pony, 6 months old. Wellington 399-2500. D23-2t

ALTERATIONS

FUR COATS SHORTENED, ALSO bows and scarfs tied back—quick delivery. 962-6771. D8-tf

We Put The SURE In INSURANCE
... WITH OUR ALL-INCLUSIVE
"One Package" Program
CALL SOON
968-6705
Jamieson Bone & CO.
FIRE - AUTO ETC.
163 FRONT STREET
BELLEVILLE

Open Wide the Doors of Christmas

...let the Christmas Star shine in. Open the doors and hear the Christmas song of "Peace on Earth Good Will to Men".

Wherever the wonder of Christmas sheds its light and warmth, hearts are gladdened and filled with goodwill. We join in this general rejoicing and share the fine and happy tradition of extending Eaton's greetings to our friends. It's an old and simple greeting, but meaningful and forthright. To our customers, for I am determined, to our business associates in Canada and abroad, and to our much appreciated staff—we send a heartfelt Merry Christmas and best wishes for the New Year ahead.

President

THIS CHRISTMAS HELP A STRANGER

EATON'S

EATON'S CLOSES TODAY (DECEMBER 24TH) AT 5.30 P.M., RE-OPENS TUESDAY, DECEMBER 28TH

THE INTELLIGENCER
Founded 1834
Merged in 1930 with
The Ontario, founded 1870

Authorized as Second Class Mail
Post Office Department, Ottawa

The Intelligencer

BELLEVILLE, ONTARIO, TUESDAY, DECEMBER 28, 1965

THE WEATHER
Wednesday: Cloudy, not much change in temperature. Low 20. High 32.

7c Per Cop

Two Die In Flaming Crash On 401

U.S. Planes Extend Lull In Air War

By THOMAS A. REEDY

Viet Cong Plan New Truce

SAIGON (AP) — The Viet Cong announced late today it would observe a four - day ceasefire against Vietnamese government forces during the Tet, the lunar new year celebrated by the Vietnamese people.

A broadcast by the Communist Liberation Front radio said the Viet Cong would "stop attacking the puppet armed forces and government" from 12:01 a.m. Jan. 30 to midnight Jan. 23.

The broadcast heard here did not make any reference to air attacks on U.S. or other allied troops during that period. It mentioned only the "puppet armed forces and government," the military and government of South Viet Nam.

Such a ceasefire could apply to U.S. and other foreign forces fighting alongside the South Vietnamese. Although these forces are based and operate independently, their military action is still co-ordinated with the Vietnamese even when they are not joint operations.

FIREWORKS KILL FOUR

MADISON, S.C. (AP) — All four children of a rural storekeeper died Wednesday when his stock of fireworks exploded and fire destroyed the store. Sheriff Boyd S. Owens said Clyde Young gave the children, ranging in age from 3 to 7, a pack of firecrackers shortly before the explosion. Fireworks are legal in South Carolina.

FIRST CALL
with Bonkies

". . . And I got a new Finance Minister, a new Agriculture Minister and a new . . ."

A U.S. spokesman reported at midday that Washington had not yet given the order to resume bombardment of the north. He refused to comment further on the longest interruption in the air attacks since a five-day suspension in May.

The Communists offered no pause in the ground war in the south.

Five hundred guerrillas twice attacked a militia post in the mountains near Gia Nghia, 120 miles north of Saigon, but were beaten back each time. The defenders reported light casualties.

EXPECT WEAK SPOT?

The Viet Cong apparently expected an easy time with the camp because of recent unrest among the Montagnard tribesmen in the area. The mountain people are again grumbling about Saigon's rule and want autonomy although they are anti-Communist.

Fifteen more Montagnard leaders were convicted by a government tribunal in Pleiku for their part in an abortive revolt 11 days ago. They were sentenced to terms ranging from one month to 20 years in prison.

Four Montagnards sentenced to death Monday filed a plea for clemency. Thirty-five Vietnamese officers and civilians were killed in the 11-day uprising, the second revolt among the tribesmen in 15 months.

Asked about reports from Hanoi to the air-lift, state department Press Officer Robert J. McCloskey said in Washington: "I know of no noteworthy comment from Hanoi on any subject relating to Viet Nam within the last 24 to 36 hours."

CHECK ROME TRAFFIC

ROME (AP) — Rome, where all roads lead in a traffic jam, will start a 10-day experiment Monday banning private automobiles from a 13-block-long pie - shaped wedge through the heart of the city's shopping and restaurant district. The aim, latest effort to solve the problem of modern traffic in the city's 2,000 years of existence, will be effective from 10 a.m. to 1 p.m. and from 4 p.m. to 8 p.m. until Jan. 5.

(Continued on Page 2)

SMALL AUTOMOBILE became a fiery wreck after collision on Macdonald-Cartier Freeway that cost two lives near Belleville as Christmas holiday ended.

Gasoline Rationing First Real Blow To Way of Life of White Rhodesians

Record Snowfalls Hit B.C.

VANCOUVER (CP) — Record snowfalls paralyzed the Fraser Valley, briefly isolated Vancouver, and created havoc on Vancouver Island Monday.

Some people who may not normally see a flake all year looked out on a foot of snow. The cumulative total since Thursday for places such as Nanaimo on the island was more than 25 inches.

Power losses were so frequent in and around Victoria the could not be counted and many families went to bed without heat, water or lights.

Monday's snow came from a storm that swept north up the U.S. coast. Victoria's 8.9 inches marked the heaviest one-day fall since 1922 and the 9.4 inches dropped on Vancouver eclipsed all records.

Residents at both cities stayed home in droves because it was a holiday anyway. Another storm brewing off California promised more snow today, but a late forecast promised it would move inland across Washington state, not British Columbia.

Coming on top of the season's first snowfalls Thursday and Friday, the storm created highway conditions blamed for

SALISBURY (Reuters)—Gasoline rationing began in Rhodesia today—the first real blow to the way of life of the country's 220,000 whites since the November seizure of independence.

It came into force at one minute past midnight and follows the oil embargo imposed by Britain Dec. 17.

A statement by George Rudland, minister for commerce and industry, said the gasoline rationing was a temporary move and a first step toward full rationing.

No coupons are involved and wholesalers and retailers will, in effect, ration their customers.

In a country where a car is regarded as an absolute essential, and where virtually every family and most young people own at least one, gasoline rationing strikes hard at the very basis of the white Rhodesians main mode of business and leisure transport.

Although observers here had regarded the introduction of gasoline rationing as inevitable before the end of the year, the severity of the initial rationing quotas surprised many.

The ration varies according to the vehicle.

But in effect it means that each private car owner will get enough gas for approximately 100 miles of motoring a week—virtually a starvation allowance for people who hesitate to walk 100 yards.

Some people will be exempt from the rationing, among them doctors, diplomats and disabled ex-servicemen.

Government corporations such as the railways, Central African Airways and the Central African Power Corp. and the country's broadcasting corporation will also be exempt.

Prime Minister Ian Smith said in an American television interview a few days ago that Rhodesia had enough gas and oil stocks to last for six months.

The Smith regime combats the oil embargo against Rhodesia by blocking normal oil channels to neighboring Zambia. Britain then launched an airlift of oil to help the Zambians.

Monday, an RCAF Yukon plane reached the Zambian capital of Lusaka with a token load of oil to begin Canada's participation in the oil airlift.

The Yukon aircraft also brought Canadian, United States, British and Commonwealth officials from Leopoldville for talks on the airlift.

They included Gordon Brown, Canadian ambassador to The Congo.

Brown told a press conference it was hoped a second RCAF plane would arrive in Zambia from Leopoldville today with a consignment of oil and the full-scale airlift would begin in two or three days.

Four RCAF Hercules transport planes, each able to carry 4,000 gallons, would take the fuel either to Lusaka or the copper mining town of Ndola. The number of trips to be made was among the points to be settled in the current talks, he said.

Oil Rig Collapses, 13 Missing

CLEETHORPES, England (Reuters)—Divers today probed the sunken wreckage of the giant oil rig Sea Gem after a report that some of the crew may be trapped inside. There was no indication whether they could still be alive.

The latest police figures on the disaster, which occurred when the rig collapsed Monday 40 miles out in the North Sea, put the casualties at five dead, eight missing and 19 survivors.

Jack Gillard, managing director of British Petroleum Exploration, told a press conference here that 15 divers with oxygen helmets and skin-diving helmets went down to the sea bed 85 feet below the surface to probe the wreckage.

At present we cannot be absolutely sure that there is not someone trapped inside the Sea Gem," he said, adding that it was not known whether anyone was alive or dead.

"If it clearly the worst disaster we have suffered," Lound said.

All survivors from the 87,000-ton Sea Gem were suffering from shock. "We are only now beginning to question one or two men on what happened," he said.

"Clearly the disaster took place while jacking operations (to lower the Sea Gem in the surface of the sea) were in progress. It happened in the

(Continued on Page 14)

Car Halted When Turn Was Missed

An inquest has been ordered into a flaming two-car crash on the Macdonald-Cartier Freeway near Belleville that cost the lives of two young women and the Christmas holiday ended last night.

The mother of one of the victims is hospitalized with burns suffered when the collision turned her small automobile into a fiery wreck.

Dead are Margaret Eves, 22, of 101 Maple Drive, Belleville — nurse at Perth — and her friend Ann Elizabeth Bender, 17, of Kingston.

In Trenton Memorial Hospital is Mrs. Thelma Eves, about 42, suffering second-degree burns.

THROWN CLEAR

Provincial police said the accident happened when Mrs. Eves missed a turning on the Freeway median, stopped, to back up in the passing lane and was struck by an oncoming car. Both girls were thrown out and believed killed instantly.

A sister of the Eves girl, Mrs. Sharon Taft, R.R. 1 Amelias-burgh, said her mother had driven to Perth to meet her daughter at the town hospital. They returned through Kingston and picked up Miss Bender.

Police say Mrs. Eves apparently missed the Belleville turnoff from the Freeway and continued west about seven miles seeking a spot to turn around.

By grisly coincidence she also missed the Vandervoort sideroad which crosses the Freeway.

She then stopped her car, say police, and was about to back up to the median crossing when she was struck by an oncoming station wagon driven by William Buttery, 23, of London.

HURLED ONTO MEDIAN

The impact hurled the little compact Ford car through the air onto the median where it caught fire on striking the ground.

Belleville firefighter rushed a truck to the scene and doused the flames.

Mr. Buttery and his 25-year-old wife, Edith, treated for minor injuries, then released from Trenton Memorial Hospital.

Their daughter, Kerrie, 7, escaped uninjured.

The Butterys were returning home from spending the Christmas holiday in Ottawa.

Miss Eves graduated as a registered nurse last spring from Toronto's St. Michael's Hospital.

No date has yet been set for the inquest, ordered by coroner Dr. John Sloot.

SELASSIE RETURNS

ADDIS ABABA (Reuters)—Emperor Haile Selassie of Ethiopia returned Tuesday from Conakry, Guinea, after a two-week tour of Madagascar, Kenya, the Ivory Coast and Guinea.

Find Airline Stewardess Strangled

MONTREAL (CP)—Jealousy may be the motive behind the brutal slaying Sunday night of airline stewardess Claire Laroche, 21, police said Monday. Miss Laroche was found dead in her apartment in Montreal's north - eastern Rosemount district. Her body bore stab wounds and lacerations and there were slashes in her clothing, but doctors said she apparently died of strangulation.

An autopsy is to be performed today and the coroner's inquest has been set for Thursday.

Police said they went to the apartment after receiving an anonymous telephone call. They found the body on the floor and a man sitting nearby in an easy chair.

Two men evidently had entered the apartment with Miss Laroche, police said. One man, described as black in his early 20s, was being held as a material witness and another was being sought.

THE TEMPERATURES

	Max.	Min.
Today	34	18
Year Ago	25	18

THE WEATHER

Synopsis: A weakening ridge of high pressure will cross Ontario today and most areas will get some sunshine. Afternoon temperatures will be near seasonal normal values.

A disturbance is developing in the Dakotas this morning and is forecast to move to Northern Ontario Wednesday. This should bring snow to Northern regions tomorrow while cloudy skies are expected in the south. The trend will be to mild temperatures in all of Ontario.

East, West Coasts of Canada Battered by Winter Storms

By THE CANADIAN PRESS

Winter storms battered the east and west coasts of Canada Monday, bringing with them winds up to 72 miles an hour and leaving deep snow, low power failures and snarled traffic.

In British Columbia and the northwestern United States more of the same is the outlook today but in the Atlantic provinces more temperate conditions are expected with only light snow.

Most of the weather action Monday was in British Columbia as a storm tied up highway traffic, grounded aircraft, pulled down power and telephone lines and knocked out at least two radio stations.

About a foot of snow dropped on the south coast of British Columbia and Highways Minister Philip Gaglardi issued a plea to motorists to stay off the roads.

He said traffic conditions were poor throughout the province and plows were busy with clearing operations.

The day ended with rain and fast - melting snow in many areas. Another fall would begin again sometime today the weather office said.

In the Maritimes, parts of Cape Breton received six to eight inches of snow and winds of up to 50 miles an hour.

In Prince Edward Island, high winds and "blowing snow blocked many roads, while Nova Scotia reported icy driving conditions. Sydney airport recorded wind gusts up to 75 miles an hour that forced cancellation of all flights during the day.

Gale warnings were continued for Newfoundland coastal areas.

Inland, a cold air mass is expected to cover all of Ontario, giving a mixture of cloud and sunshine. Temperatures will range from about 20 in the south to below zero in the north.

The outlook for Quebec is much the same, with snowflurries and light snow overnight changing to clearing and colder conditions during the day.

Strengthening winds and fresh to gale - threatened near-blizzard conditions in southwestern Saskatchewan, while temperatures were expected to remain well below zero everywhere but in southern Alberta.

Light snow, which started in Alberta Monday, was to continue with up to three inches forecasts in the south and an inch in the north.

Temperatures in Alberta, Saskatchewan and Manitoba were expected to range from a high of zero to a low of 20 below. Mere snow was forecast for Manitoba.

Beer Commercials for NHL Hockey Games Criticized

NIAGARA FALLS, Ont. (CP) — A Toronto minister criticized beer commercials Monday as "basically unprincipled" and suggested the National Hockey League obtain a new sponsor.

"I don't like how it (the alcohol beverage industry) makes its profits and I don't like what it sells," said Rev. J. R. Hord, secretary of the board of evangelism and social service of the United Church of Canada.

He told a panel discussion at a youth conference that alcohol problems that brewers should not be allowed to become associated with television with Canada's national game.

"You can't be a good hockey player and drink," he said.

Mr. Hord told about 650 teenage delegates to the four - day conference that began Monday that Canadians don't take drinking problems seriously enough.

"They still laugh at drunks," he said.

Scott Young, a Globe and Mail columnist, said he didn't know of a hockey player in the NHL that didn't drink, "but they don't drink a lot." He said he didn't think the commercials affected young persons greatly, but agreed that NHL games should have another television sponsor.

Dr. Gary Cormack, a Toronto psychiatrist, said there is a possibility children might identify the product with their hockey hero and drinking is something the hero might do.

Gary Lautens, a Toronto Star columnist, said he didn't think "people believe half the things they see on commercials."

Earlier in the day, Thomas Knott, an Ontario Temperance Federation official, criticized parents, James Bond toys and

(Continued on Page 16)

Today's Chuckle

A tall, stately girl is merely a long, lanky girl with money.

Canada to Welcome New Year With Parties and Celebrations

By THE CANADIAN PRESS

Canadians will welcome the new year in traditional fashion with midnight church services, private parties and increasingly extravagant night club and hotel celebrations.

Theatres are expected to draw their regular full houses for special midnight shows and private parties of anywhere from two people up will be popular as usual.

The public parties will cost from $3 a couple at some ballrooms in Edmonton Jo $35 at Ottawa's Chateau Laurier and Vancouver's Panorama Roof at the Hotel Vancouver.

Many of the public celebrations have been sold out for weeks. Others — notably the main Toronto hotels—still have space but are expecting full houses by midnight Friday night.

The standard offering at the hotels is a buffet dinner, dining, dancing and entertainment with as many as three acts. The Chateau Laurier will have Canadian comedian Rich Little and Toronto's Park Plaza has a mixed French singer Claudette.

Not all Canadians will do anything Friday night, Many how ever. Montreal nightclub owners report French-speaking residents generally entertain at home New Year's Eve and do the club circuit the night before. English - speaking Montrealers prefer house parties Dec. 30.

In some centres the attraction of public parties has been increased by an extension of bar hours. Halifax's 12:30 a.m. closing time has been extended two hours, and Montrealers will have until 2 a.m. instead of 1 a.m.

All the parties will draw the usual extra number of drivers and would-be drivers onto the highways and the Canadian Highway Safety Council has predicted 30 persons will die in traffic accidents this weekend. The average new year's death toll over the last 10 years is 25.

Police in most centres will be carrying on a stiff crackdown on drinking drivers but many departments say they are making no abnormal effort. Calgary police are offering a drive-home service for motorists who feel they are in no condition to handle their own cars.

Col. P. H. 'Phay' Wills Dies At Home, Ill Long Time

In failing health for the past few years, Colonel Philip H. "Phay" Wills, interested in the community life of the Bay of Quinte District in its many phases and veteran of the First World War, died at his home, 146 George Street, early Monday morning.

Mr. Wills was born in London, Ontario, 82 years ago, being the son of the late Mr. and Mrs. Henry T. Wills. The family moved to Orangeville and shortly thereafter to this city, where he obtained his public and high school education. As a young man he went to the Yukon, where he worked for a number of years. He later returned to Belleville and entered the employment of the Lehigh Portland Cement Company.

When the company was purchased by the Canada Cement Company he moved to Alberta as superintendent of the Exshaw plant. A few years later he was requested to join their associate company, the Venezuelan Ore Company operating in South America. Mr. Wills served as an officer of the company for two years in the upper reaches of the Oronoco River in Venezuela.

WAR SERVICE

After two years with this company he joined his parents in Switzerland and subsequently returned to Canada as superintendent of the Winnipeg plant of the Canada Cement Company. He returned to his native city shortly after the First World War broke out and joined the 155th Battalion for service overseas. Mr. Wills was transferred to the 21st Battalion and became a company commander with the rank of Captain. He was evacuated from France in August, 1918, being severely wounded.

Following his recovery and discharge from the army he returned to the city to take up a civilian occupation. Instead of returning to the Cement Company Mr. Wills opened a branch office for Biggar and Crawford in this city and became widely known as an investment broker. He later joined the Victoria and Grey Trust Company as a director.

Never losing his love for the militia he became identified with the Argyll Light Infantry Regiment and was honored with the title of Honorary Colonel of the regiment, a position he held with dignity and distinction. When the Hastings and Prince Edward Regiment was formed he gave it his active support.

INTERESTED IN LEGION

He also took an active interest in the Royal Canadian Legion and was honored by having the Colonel Phay Wills Branch for Ex-Service Women formed and named after him. Not only was he interested in the Legion he did not forget the younger generation and gave of his time and talents to the Navy League of Canada (Belleville Branch.) He assisted the Sea Cadets in many ways, particularly by providing sailing craft for their pleasure and instruction. He was an honorary president of the league.

Mr. Wills was a member of the Belleville Club and served as president for many years, and also was a member of the Albany Club in Toronto.

In the political field he took an active interest at the municipal, provincial and federal levels. He was an ardent and enthusiastic Conservative and liked to be known as a "Bay of Quinte Tory." In every election at any level his advice was sought and he always gave his very best to the party of his choice, but never sought political office.

Among war veteran organizations the 21st Battalion was his favorite. He was always convinced a man of the 21st must always be a "good fellow." All ex-servicemen were his friends and many acts of kindness were performed for them without any thought of reward.

Mr. Wills was a member of St. Thomas' Church and is survived by his wife, the former Gladys E. Vermilyea; one daughter, Mrs. Doris Corson; two sons, William S. Wills and H. Philip Wills, all of this city, also surviving are five grandchildren.

The funeral will be held from St. Thomas' Church on Wednesday afternoon, with Archdeacon A. S. McConnell officiating. Interment will be in the family plot in Belleville cemetery.

FLOOR SANDING
AND FINISHING
GLEN ELLIOT
180 Dufferin Ave. — 962-3669

BARGAINS GALORE
AT GEEN'S
PRE-INVENTORY CLEARANCE

CHRISTMAS CARDS ½ PRICE	CHRISTMAS WRAPPINGS ½ PRICE
ODD TOILETRIES 25-50% OFF	TONI PERM Special 1.27
BAYER ASPIRIN 100's Value 99c 66c	PARAMETTES 125's List $4.00 2.88
BOXED STATIONERY ⅓ OFF	SNOW WHITE FACIAL TISSUE Special 2/49c
ADORN HAIR SPRAY $2.95 size Half Price 1.48	NOXZEMA CREAM 10-oz. bargain Reg. $1.45 99c

THE SERVICE DRUG STORE
WITH THE DISCOUNT PRICES
Geen's SUPER-SERVICE
Prescription Pharmacy
THE HOME OF SUPER SAVINGS
PHONE 962-4551 — FREE DELIVERY
OPEN EVENINGS AND ALL DAY WEDNESDAY

Obituaries

FREDERICK LLOYD SCHAEFER

A resident of this city for the past three years, Frederick Lloyd Schaefer 5 Edward Street, died suddenly on Monday in Belleville General Hospital. He was in his 76th year.

Born in Fordwich, Ont., he was the son of the late Mr. and Mrs. Henry Schaefer and had lived in Picton and Toronto before moving to Belleville. Prior to retirement he carried on a real estate business for 16 years. He was a member of Emmanuel Baptist Church.

He is survived by his wife, the former Lily May Rollinson, two sons, William Schaefer of Rouge Hills, and Frederick Moore Schaefer of Toronto; three brothers, Frank of Toronto, and Wardie and Ira, both of Fordwich, and three sisters, Mrs. Pearl Chilton, Galt, Mrs. Ella Mitten of Hespeler and Mrs. George (Beatrice) Williams of North Bay. There are four grandchildren.

The funeral will be held Wednesday evening from the John R. Bush Funeral Home with service in the chapel conducted by Rev. Eric Quirk. Interment Thursday morning in Pine Hills Cemetery, Toronto.

MRS. ERNEST H. FLINDALL

Following an illness of one week, Mrs. Doris Isabel Flindall, R.R. 7, Belleville, died in the Belleville General Hospital on Saturday last. She was born in Belleville 42 years ago, being the daughter of the late Mr. and Mrs. Harry Garbutt and had been a resident of the district as of her life. She was highly respected in her community.

Mrs. Flindall was a member of Christ Church and is survived by her husband, Ernest H. Flindall; a daughter, Mrs. William (Susan) Way of R.R. 3, Belleville, and other children, Shirley, Richard, Gerald, Tommy and Kevin, at home; one granddaughter, and one sister, Mrs. Harold (Helen) Tucker of Whitby.

The funeral was held this Tuesday afternoon from the Grant Funeral Home to Christ Church, with Canon R. B. D. Wright officiating.

Interment was in Frankford cemetery.

MRS. NORIEN E. S. BRINKERT

The funeral of Mrs. Norien E. S. Brinkert was held Friday afternoon from the John R. Bush Funeral Home to Trinity Lutheran Church where service was conducted by Rev. Donald Himmelman. Interment was in Belleville Cemetery.

The bearers were Robert Coles, Doug Turner, Carl Clapper, Peter Siniuk, George Heitbohmer and Gordon Thompson.

LIEUVERNIE DRUMMOND

The funeral of Lieuvernie Drummond of Consecon was held yesterday afternoon from the Weaver Funeral Home in Trenton to Albury Cemetery, with Mr. M. Jackson of Consecon United Church officiating. Bearers were Doug Williamson, Richard Baldwin, Elwood Burris, John Jinks, Andrew Silver, and Clifford Calnan.

In failing health for some time, Mr. Drummond died last Wednesday at Trenton Memorial Hospital. He was in his 88th year. Son of the late Mr. and Mrs. James Henry Drummond, Mr. Drummond was a lifetime resident of Prince Edward County. A retired farmer, he was on the Official Board of Consecon United Church; was also a member of the Consecon Masonic Lodge, which held a service for Mr. Drummond Sunday evening in the funeral home.

Mr. Drummond is survived by one son, Orville, of Kingston, and also by a brother, Francis, of Picton. He was predeceased by his wife, the former Minnie Calnan.

BOYD BURTON WARREN (Marmora)

Stricken with a heart attack while resting before proceeding to work Christmas Eve, Boyd Burton Warren, died suddenly. He was born at Fesserton, 50 years ago, being the son of the late Mr. and Mrs. James Burton Warren and has lived most of his life in the Marmora district. He was a stationary engineer and had been employed with the Marmoraton Mines for the past 15 years.

He was a member of the Free Methodist Church and fraternally a former member of Marmoro Lodge, A.F. & A.M. No. 222. Surviving are his wife, the former Margaret Hazel Vesterfelt, three daughters, Mrs. I. Tasker (Winnifred) of Marmora, Misses Carol Ann and Elinor at home, two sons Boyd Warren Jr. of Marmora, Gary at home and one brother, Percy Warren of Oshawa. Also surviving are two grandchildren.

The funeral was held from the Howden Funeral Home on Monday afternoon to the Free Methodist Church for service conducted by Rev. Kenneth Bauder and entombment was in Marmora cemetery. The bearers were Arnold Ira and George Vesterfelt, Arthur Drinkwater, Oscar Campbell and Harold Dopking.

MRS. HOWARD JUBY

Seriously ill for three weeks and in failing health for the past nine years, Mrs. Dorothy Juby, R.R. 7, Belleville, died in the Belleville General Hospital on Sunday. She was born in Seattle, Washington, being the daughter of Mr. and Mrs. Frank Clarke, and had resided in Ameliasburg township for the past two years and in this city for some years previously.

She was a member of the United Church and is survived by her parents; her husband, Howard Juby; one daughter, Mrs. James (Gail) Brennen of Glen Miller; five sisters, Mrs. George (Amelia) Wilson of Belleville, Mrs. Emery (Alma) DeMille of Halloway, Mrs. Marshall (Norma) Laws and Mrs. William (Alice) Mallory of Trenton, Mrs. John (Frances) Storey of Toronto and one brother, Rev. Morley Clarke of London. Also surviving are two grandsons.

Resting at the Grant Funeral Home, North Front Street. The funeral announcement appears elsewhere in this edition.

Witnesses Hold Meetings

Mr. Clare Statton of Toronto, supervisor of ministers of Jehovah's Witnesses in Ontario, arrived in Belleville today to conduct a series of special meetings climaxing in a large convention next weekend.

Both East and West units of the Belleville congregation of Jehovah's Witnesses are meeting in their Kingdom Hall this evening as Mr. Statton sets the theme for the week's activity. Tomorrow evening a two-hour color film entitled "Proclaiming Everlasting Good News Around the World" will be shown. The entire congregation will engage in a special campaign of home visits each day of the week to discuss a Bible theme and invite all to the convention which opens Friday evening in the Moira Secondary School Auditorium.

Mr. Statton will be the principal speaker on the convention program. More than five hundred delegates from a dozen centres in the surrounding area will be present.

Recount in Cramahe Twp. To Be Held

BRIGHTON — An official recount will be held in the chambers of United Counties Judge John Currelly in Cobourg Wednesday morning, December 29 to determine the winner of the Cramahe Reeveship.

On election night December 6 the final count saw Deputy Reeve J. F. Cochrane edge incumbent J. Gordon Honey by one vote (404 to 403).

All other positions on the Township Council were filled by acclamation. Cramahe Township is immediately west of Brighton and surrounds the community of Colborne.

Mr. Honey, who was one vote behind in the election night count said Monday he had taken proceedings leading to the official recount being made.

Notice of the recount was served by County Sheriff John W. Foote, Township Clerk-Treasurer Gordon Beavis said Monday.

Both Mr. Cochrane and Mr. Honey are veterans in township politics having been elected and acclaimed to municipal office in various capacities for several years.

Close finishes are commonplace with Mr. Cochrane. He is well known throughout Ontario as an owner and driver on the harness racing circuit. Last July he was seriously injured in a three-driver and horse accident at Belleville Raceway.

Prior to the election Mr. Honey was regarded as a strong contender for the post of Warden of the United Counties in 1966. Although Mr. Honey himself had made no statement in this regard the Wardenship alternates between Durham and Northumberland.

This year it would traditionally result in the election of an East Northumberland Reeve or Mayor.

WIDELY CIRCULATED

About 100,000 copies of the telephone directory's Yellow Pages are in circulation in North America.

Belleville Unit of the
Canadian Cancer Society
Office at 38 Bridge Street E.
962-0686
Hours: 2 to 4 p.m.
Monday through Friday
For organizations wishing films and literature on "Cancer"
Contact Mrs. J. E. Marsh, 962-4149 or Mrs. E. E. Follwell, 962-6215.
Memorial Cards Available at Office, Funeral Homes or Banks

Thurlow Twp. Phones Will Soon Be Linked With City

Lee Grills, M.P. for Hastings South, and Clarke Rollins, MLA for Hastings East, received assurance on Christmas Eve that Thurlow residents will be able to make Belleville telephone calls free of charge early in the new year.

Some time ago, when the Bell Telephone Co. acquired the Thurlow Telegraph Exchange at Plainfield from Harry McCreary, the former owner, it was stated that there would be free exchange of calls between Thurlow and Belleville telephones. Later, however, this decision was changed, owing to the increase in the number of telephones which would have put Belleville in a different rating category if Thurlow telephones had been added.

Thurlow residents protested and several meetings were held between the subscribers and Bell Telephone officials, with Mr. Grills and Mr. Rollins participating. Christmas Eve the two members received word from Stanley Dale, Kingston Bell Telephone area that free dialling between Thurlow and Belleville would become operative not later than February.

Behind the "Glass"

After feasting on turkey and other delicacies throughout the Christmas season it is time to get back to the grind and relate some of the happenings at the Curling Club. Congratulations are in order to Mrs. Heather White and her rink of Mrs. Madge Cowley, Mrs. Jennie McCue and Mrs. Agnes Benn in winning the club playoffs in the Diamond D competition. This rink will represent the club in the district playoffs to be held in this city the early part of January.

There were five rinks in the competitions and they played a round robin series to determine the winner. At the end of the series a rink skipped by Mrs. Connie Wilkinson and Mrs. White tied at four to one and a playoff was necessary. Mrs. White having a win of 10-2 in the final game. There are eight districts in the province and Mrs. White wins the honors she and her players will compete in the round robin series for the championship of the Province. The local rink will have a big following when the district playoffs are held.

second place with the two-game high and a rink of Eric Dalton, Earl Fleming, Don McKinnon and Gil Wamboldt as skip won the one-game high. The winners all received turkeys as prizes and are no doubt gone and forgotten by this time. There were several draws made and nearly everyone had a go at the prize list. Art Bannon was in charge of the spiel and did a terrific job. The next big one coming up is the Sportsman's spiel for the Steve Flintoff trophy. This is an all-male affair and the highlight of the season. It was intended that the first 96 players would make the draw but so great was the interest nearly 200 has entered and the committee is having a tough time.

The club playoffs for the right to enter the district playdowns in the British Consols to be held at the RCAF rink in January will open on Thursday night at 8.30 p.m. There are eight teams entered in the playoffs and the games will be of ten ends.

Bill Gault, OAC representative, announced the draw this morning. Mac White will oppose Ernie Wilkinson, Murray Johnson will play Charlie Cox, Lloyd Sheppard will take on Bill Riley and "Skit" Skuce will meet Fred Robson. The series will be a round robin double knockout draw and should produce some excellent curling before a winner is declared.

A rink of Zeke Tobe, Carl Charleton, Bud Drury and Mac White won the local spiel held recently at the rink. The rink of H. Hopwood-Jones, Ray Swansburg, R. Giffin with "Skit" Skuce as skip was in

Trenton News

By EULA GOSLING — 392-3839

Rev. R. Reid Accepts Call To Hamilton

TRENTON — Rev. Ronald Reid, the pastor at Bethel Temple in Trenton since the summer of 1959, has accepted a call to a Hamilton Pentecostal assembly and will leave Trenton in January. Among his other duties in the Hamilton area, Rev. Reid will be in charge of building up a new assembly in Ancaster.

Mr. Reid has taken an active part in Trenton community life and has served on the Trenton Ministerial Association in a number of capacities, including the office of president.

Well known to the members of other Trenton congregations as moderator of a number of controversial panel discussions, Mr. Reid has worked closely with other ministers and local authorities in the rehabilitation of alcoholics and others persons who have had brushes with the law.

Mr. Reid came to Trenton from Montreal, and was a native of Ireland. He was a former newspaperman.

Mrs. Reid, James, 16, a high school student and Heather, 12, who attends Marmora Street Senior Public School, will be leaving Trenton with Mr. Reid following his farewell sermon on Sunday, January 23. Another daughter, Jean, 22, is working for the Bell Telephone Company at Toronto and will be going to Newfoundland after the first of the year for further training.

PEDESTRIAN DIES

WELLAND (CP) — Mihaly George Miho, 28, of Welland was killed early today when he was struck by a car driven by John Joseph Moore of Port Colborne.

Youth Dies Of Injuries In Accident

TRENTON — Nineteen-year-old David Warren Johnson of Toronto, the son of Mr. and Mrs. Robert Johnson, Ontario Street, Trenton, died in Trenton Memorial Hospital Monday night from injuries suffered in an accident at the corner of Marmora and Hanna Streets in Trenton, Christmas Eve. Johnson, who was well-known in this area for his interests in hockey, suffered multiple head injuries and burns about his head and shoulders when his car plunged through a barrier into an eight-foot trench, where workmen had been installing a storm sewer.

Johnson's car burst into flames after it plunged into the trench. Henry Barre of the Trenton fire department's regular force administered the Holger-Nielson method of resuscitation as soon as the youth was pulled from the vehicle, and David Smith, another member of the regular fire force, continued resuscitation as Johnson was sped to the hospital by Rushnell ambulance.

Johnson is survived by his parents, a sister, Karen, 20, who is a nurse in training at Belleville General Hospital and a grandmother, at Trenton, Mrs. M. Framelik. He was predeceased by his maternal grandfather and parents on his father's side, Mr. and Mrs. Wm. Johnson of Trenton.

Born in Trenton, Johnson had played in the minor hockey league and had lately signed up with the Trenton Junior Apple Kings. He was to have played for the first with the Apple Kings last night.

Since June, Johnson had been in Toronto, taking an apprenticeship in steam fitting and plumbing with the Bennett and Wright Steam Fitting Company.

The body is resting at the Weaver Funeral Home for service in St. Peter's Roman Catholic Church at 9 a.m. on Thursday.

PINKSTON and LUSCOMBE
FUNERAL DIRECTORS
60 Victoria Avenue Dial 968-5735
Belleville, Ontario

DEATHS

JOHNSON, David Warren — At Trenton Memorial Hospital on Monday, December 27, 1965, David Warren Johnson, beloved son of Mr. and Mrs. Robert W. Johnson, 83 Ontario St., Trenton. Dear brother of Karen D. Johnson, Belleville, Ontario. Grandson of Mrs. M. Francilk and the late Mr. and Mrs. William Johnson, in his 20th year.

Friends are invited to call at the Weaver Funeral Home, Trenton from 10 a.m. Wednesday until time of funeral. Requiem High Mass will be offered in St. Peter's Church, Trenton on Thursday, December 30 at 9.00 a.m. D28-2t

Seven Calls Answered by Fire Dept.

The Belleville Fire Department had a busy holiday weekend, answering a total of seven calls.

An overheated coal stove at the home of William Bridge, 80 Prince of Wales Drive, caused between $1200 and $1500 damage Sunday evening. The Fire Department was notified at 8.14 p.m. by a neighbor who had spotted the smoke. The Bridge family were away at the time. Smoke damage was heavy.

Firemen also answered a service call Sunday on Byron Street, when a woman was locked out of her house and called for assistance.

There were three calls Christmas Day, all of a minor nature. A telephone pole was broken off and reported on fire at 8.42 a.m. on Highway 2. Firemen were called to a chimney fire at the home of George McCaw, 27 Wallbridge Crescent. And finally on Christmas Day, firemen answered a service call at 36 Fairway Avenue when a small boy was locked in the bathroom.

Firemen answered two calls yesterday, the first when the automatic alarm system of W.T. Hawkins Limited shorted and set off the alarm.

Firemen were called to a fatal accident on Highway 401 east of Trenton yesterday when one car was reported on fire.

Record

(Continued From Page 1)

many of B.C.'s 14 weekend traffic fatalities.

About 2,000 passengers were delayed most of the day in Vancouver with the cancellation or postponement of flights by United Airlines, Air Canada and Canadian Pacific Airlines. The airport was reopened at 5 p.m.

Rail passengers were subjected to only slight delays on the mainland, but a CPR dayliner heading out of Victoria had to turn around just north of Nanaimo.

The temperature played tag with the freezing mark and much of the precipitation late Monday came as rain.

Baby Born In Hospital Christmas Day

TRENTON — Trenton's Christmas baby was little Miss Leah Speirs, the daughter of LAC and Mrs. Robert Speirs of 29 Dixon Drive. Leah was born at 8 a.m. Christmas Day and weighed 4 lbs., 15 ozs. at birth. She has a brother and sister waiting for her at home.

BIRTHS

MOORE — Richard and Anna, R.R. No. 5, Belleville, are pleased to announce the arrival of their son Kevin John on Friday, December 24, 1965. A brother for Brian and David.

O'CALLAHAN — F/O William O'Callahan and Mrs. O'Callahan, (nee Phyllis Angus, formerly of Belleville), of Moosonee, Ontario, are happy to announce the arrival of their chosen son Timothy Sean, on Monday, December 27, 1965.

DEATHS

SCHAEFER, Frederick Lloyd — Of 5 Edward St. Belleville, passed away at his late residence on Monday, December 27, 1965 in his 76th year. Beloved son of the late Mr. and Mrs. Henry Schaefer. Beloved husband of Lily May Rollinson. Dear father of William Schaefer, Rouge Hill, Ontario and Fredrick Moore of Toronto. Dear brother of Frank of Toronto, Wardie and Ira of Fordwich, Ont., Mrs. Pearl Chilton of Galt, Mrs. Ella Mitten of Hespeler and Mrs. George (Beatrice) Williams of North Bay, Ont.

Mr. Schaefer will be resting at the John R. Bush Funeral Home, 80 Highland Ave., Belleville, where funeral service will be held in the Chapel on Wednesday evening, December 29, 1965 at 8.00 p.m.; thence to Pine Hills Cemetery, St. Claire St. E., Toronto for graveside services on Thursday morning, December 30, 1965 at 11.00 a.m. Rev. Eric Quirk officiating. D28-2t

Please omit flowers.

WARREN, Boyd Burton, Sr. — Suddenly at his residence R.R. 2, Marmora on Friday, December 24th, 1965, Boyd Burton Warren, in his 50th year, beloved husband of Margaret Hazel Vesterfelt, dear father of Mrs. I. Tasker (Winnifred) Marmora, Miss Carol Anne at home, Miss Elinor at home, Boyd Warren Jr., Marmora, and Gary Warren at home, brother of Percy William Warren, Oshawa, also survived by two grandchildren.

The late Mr. Warren rested at the Howden Funeral Home, Marmora. Service was held from the Free Methodist Church on Monday, December 27th at 2 p.m. with entombment in Marmora Protestant Cemetery.

WILLS, Col. Philip H. Wills — Passed away at his home, 146 George St., Belleville early Monday morning, December 27, 1965, Col. Philip H. Wills, beloved husband of Gladys E. Vermilyea, father of Mrs. Doris E. Corson, William S. Wills and H. Peter Wills of Belleville.

Resting at the Pinkston and Luscombe Funeral Home, 60 Victoria Ave. at Church Street. The funeral will be held in St. Thomas Anglican Church on Wednesday, December 29 at 2.00 p.m. Archdeacon A. S. McConnell officiating.

Interment, Belleville Cemetery.

In lieu of flowers contributions may be made to the Charitable Organization of donors choice.

DIAMOND, William F. — Of Detroit, passed away in Florida on Friday, December 24, 1965, William F. Diamond, husband of Margaret Diamond, father of Gordon Diamond, Chicago, brother of Miss Minnie Diamond, Mrs. T. R. Dolan, Belleville, John A. Diamond, Toronto.

Funeral service was held in Detroit on Monday, December 27th, 1965.

JUBY, Mrs. Howard — At the Belleville General Hospital on Sunday, December 26th, 1965, Dorothy Clarke. Beloved wife of Howard Juby of R.R. No. 7, Belleville. Dear mother of Mrs. James (Gail) Brennen, Glen Miller.

Resting at the Grant Funeral Home, 64 North Front Street for service on Wednesday, December 29th, at 3 p.m. Reverend T. F. Townsend officiating.

Interment, Frankford Cemetery.

DENISON, Harvey — At the Kingston General Hospital on Sunday, December 26th, 1965, Harvey Denison of 115A John Street, Napanee. Husband of Bonita Diane Yerrow (Bonnie), in his 23rd year.

Resting at the Wartman Funeral Home, Napanee, Ontario. Funeral service at the Trinity United Church on Wednesday, December 29th at 1.30 p.m. Reverend Irvin Johnston officiating.

Interment, River View Cemetery.

ADAMSON, Margaret (Mrs.) — At the Civic Hospital, Peterborough, Ontario, on Friday, December 24th, 1965, Margaret Clarkson of 233 Herbert Street. Beloved wife of William A. Adamson. Dear mother of Mark and Paul. Beloved daughter of Mr. and Mrs. Jack Clarkson of Lang, Ontario. Dear sister of Mrs. Roy Armour (Jean) of Peterborough, Mrs. Edward Johnston (Helen) of Keene, Ontario.

The late Mrs. Adamson rested at the Comstock Funeral Home, 356 Rubidge Street, Peterborough, where service was held on Monday, December 28th, 1965. Reverend Keith Wilcox officiated.

Interment, Little Lake Cemetery.

IN MEMORIAM

TOMS — In loving memory of Fred A. Toms, passed away 27th December, 1964.

The face I loved is now laid low,
His loving voice is still,
The hand so often clasped in mine,
Lies now in death's cold chill,
I often sit and think of him,
When I am all alone,
For memory is the only thing,
That grief can call its own.

—Lovingly remembered by June Orr.

HAWES — In loving memory of my dear husband, [illegible] Hawes, who passed away one year ago today, Dec. 28, 1964.

It is sad to walk the road alone,
Instead of side by side.
Even though sick he helped us along,
If we live like him we will never go wrong.
He bade no one his last farewell,
He said goodbye to none,
The heavenly gates [illegible] opened,
A loving voice said Come,
We often sit and [illegible] you,
The things you used to say,
We wonder why you had to die,
Without a chance to say goodbye.

—Sadly missed and ever remembered by wife Evelyn and son Merlin.

BROOKS — In loving memory of a dear father, Ashley Brooks, who passed away December 28th, 1963.

—Sadly missed and always remembered by the family.

25% to 50% Off
LEFTOVERS FROM CHRISTMAS
BRIDGE PRIZES — BIRTHDAY GIFTS
NEW YEAR'S GIFTS
— SEE OUR WINDOWS —
DOLAN THE DRUGGIST
962-3406 FREE MOTOR DELIVERY
OPEN TONIGHT 'TIL 8 O'CLOCK

Spent Money For Christmas, Lacks Lawyer

A Belleville man, given time to retain a lawyer on an assault charge, spent his money for Christmas instead — and ended defending himself in magistrate's court today.

Robert Day originally appeared before Magistrate T. Y. Wilkie December 8 and was granted until today to find a lawyer.

Today he requested another remand — to retain a lawyer.

He said he could not afford to retain legal defence at Christmastime.

That's the most unreasonable and outrageous excuse I've heard in a long time," retorted Magistrate Wilkis. "I've never heard such nonsense in my life."

"Sit down," he ordered Day, in telling him the case would be heard immediately.

It was — but later adjourned to Thursday when Day requested permission to call witnesses supporting his story of how an incident in a hotel barroom landed him an assault charge.

Kingston Police Are Opposing Integration

KINGSTON, Ont. (CP)—City police today opposed planned integration of the Canada Pension Plan with Ontario municipal and government employees' schemes.

Finley Smith, president of the Kingston Police Association, said some employees would lose money under the new system. He said the varied systems of service records and estimated certain members could lose $1,000 a year.

Similar opposition came Dec. 22 from the Kingston Firemen's Association.

HALF LACKED PAPERS

PATNA, India (AP)—A spot check by authorities on food ration cards here found about half were forged.

All Signs Indicate Soviet Policy Is Being Retooled Early in Year

By WILLIAM L. Ryan
AP Special Correspondent

The shape of Soviet world policy in 1966 will have important bearing on chances for negotiation in Viet Nam. By spring, the world may have a better idea of those chances.

All signs indicate Soviet policy is being retooled to fit new situations, including a fading prospects for any reconciliation with China.

Soviet aims seem concerned with security and insurance: security to pursue internal economic goals and insurance against involvement against its will in direct conflict with the United States.

Soviet policy now is zeroing in on Western Europe, suggesting that Moscow wants to make friends with its Western neighbors, expand economic and cultural contacts and reap longrange benefits. A Soviet-British summit meeting is in prospect for February, and President de Gaulle may drop in for a Soviet-French summit.

In this, Moscow appears to seek insurance in the form of some sort of settlement of West Germany's role in Atlantic nuclear defenses. It is capitalizing on lack of enthusiasm among the United States' allies for West German participation, but also on de Gaulle's opposition to stepped - up NATO integration and to the West German election year.

Since the Kremlin appears to subordinate Viet Nam to European policy it also can be expected to limit its form of insurance in Asia, too. This is manifest in persistent Soviet efforts to end Asian tensions. Hanoi's insistence is North Viet Nam, to premier Kosygin's device in future developments in Viet Nam. Soviet Navy likely will discuss Viet Nam with British Prime Minister Wilson in February.

Significantly, the Chinese have been accusing Moscow of pursuing its own "special aims" in Viet Nam.

Deteriorating Moscow - Peking relations apparently play a dominating role in the shaping of Soviet policy. One hears no more from Moscow that an attack on China would be an attack on the Soviet Union.

The Kremlin is not surrendering its claim to leadership of world revolution but rather seems preparing to assert that there are safer ways of promoting it than risking world nuclear conflict.

The Soviet theory is that the stronger the Soviet Union becomes economically, the better the chances later on to support those "national liberation movements" which are revolutions against established authorities in non-Communist nations. But obviously, Soviet national interests now come first.

Kiddies Enjoy Fall of Snow On Christmas

All those people dreaming about a white Christmas were not disappointed after all!

And hundreds of kiddies whose gifts from Santa included new skates, sleighs and toboggans took full advantage of the last minute change of mind on the part of the weatherman.

Sunday skaters turned out in force for the first time this season on the Belleville harbor, also kiddies with sleighs and toboggans were seen on many of the city's slopes.

On Monday there were at least 150 skaters enjoying themselves on the ice of the inner harbor.

Girl Hit by Car

A young girl was taken to Belleville General Hospital this afternoon after she was struck by a car on Front Street near Victoria Avenue.

Police say she was not believed critically hurt.

Her identity was not immediately learned.../

Mission Unauthorized Says Dept.

NEW YORK (AP)—Staughton Lynd, a Yale professor and a spokesman for the "new left," is reported in Hanoi to talk with leaders of Communist North Viet Nam and the Viet Cong.

Lynd, accompanied by two other Americans, is on an unauthorized mission that could result in stiff federal penalties.

The trip is sponsored by the magazine Viet Report "in an effort to clarify the position of the National Liberation Front (Viet Cong) and the Democratic Republic of (North) Viet Nam," said John McDermott, associate editor of the magazine.

The other two men on the trip are Thomas Hayden, a founder of the Students for a Democratic society, and Herbert Aptheker, a reputed Communist theoretician.

WENT VIA PENING

The three left New York Dec. 19 and flew to Brussels, Prague, Moscow, Peking and then to North Viet Nam by way of Cambodia, said McDermott.

McDermott said the magazine is sponsoring the mission because "reports that appear in the American press purposefully describing or distributing positions to the National Liberation Front and the DRV conflict with their reports of their position. The purpose of the trip is to clear that up."

Lynd, 36, an assistant professor of history at Yale University, has a long left identification with pacifist activities.

The three men could face a $5,000 fine, five years in prison or both for visiting North Viet Nam without permission from the U.S. state department.

Hayden, 26, is an organizer for the new community union project in Newark, which seeks to organize the poor on issues such as housing, unemployment and welfare.

Aptheker, director of the American Institute of Marxist Studies in New York, is a historian and author of two books.

A Documentary History of the Negro People in the U.S. and American Negro Slave Revolts in 1963 the state department withdered his works removed from U.S. overseas libraries.

"Two British builders were in Belleville recently at the invitation of Maurice H. Rollins to view Canadian methods of timber framed construction. The builders, Gerhardt Feld and Derek Ashworth are pictured in Belleville. From left, Mayor Jack Ellis, Mr. Feld, Maurice H. Rollins, Mr. Ashworth and Lee Grills, M.P., Hastings South.

Traffic, Fires Chief Killers Over Holiday

By THE CANADIAN PRESS

Ontario, Quebec and British Columbia recorded 63 of the 81 accidental deaths reported across Canada in the 78-hour Christmas holiday.

A Canadian Press survey of 6 p.m. Friday to midnight Monday night local times showed the total was 49 fewer than the record 130 set in the 84-hour, 1961 Christmas period, but five more than last Christmas's 44-hour total of 76 deaths.

Traffic and fires were the chief killers this Christmas with traffic claiming 54 lives and fires 21.

The Canadian Highway Safety Council had predicted 69 traffic victims, or three more than were killed during the 1964 Christmas holiday.

WOMAN FREEZES

Ontario's total consisted of 16 killed in traffic, six in fires, a woman who froze to death in Toronto and a boy who fatally wounded while examining a shotgun near Woodstock.

British Columbia had 22 deaths, 14 in traffic, seven in fires and one fatally injured when the car he was repairing fell on him.

Quebec's total of 17 accidental deaths included 15 in traffic, one asphyxiation and one person fatally injured in a fall.

Newfoundland reported one traffic death and one person killed in a fire.

New Brunswick and Alberta each reported two road deaths while Nova Scotia had one drowning.

Prince Edward Island was the only fatality free province.

Saskatchewan reported four traffic victims and one person killed in a fire while the Yukon and Manitoba each reported three fire deaths.

Editors Released

SEOUL (AP)—Two of three South Korean editors arrested last week and accused of violating the anti-Communist law were released Monday night on bail. The three, all members of the newspaper Hanil Shinmun of Taegu, 130 miles southeast of Seoul, were charged with aiding North Korean Communist agents to escape by prematurely carrying a story of a police manhunt for them.

Judge Welcomes News Officers Will Sue

TORONTO (CP)—Judge Ian M. Macdonnell, a member of the Metropolitan Toronto board of police commissioners, Monday welcomed the news that two constables are suing for damages arising out of a fight July 29 with sailor Roger Armstrong.

"I think this is a good thing," said Judge Macdonnell. "This will bring the whole case out into the open and the courts will settle it.

"We have been accused by some people of trying to cover up this whole affair. This isn't true and I'm pleased it's going to court. It'll be aired completely there."

The two constables asked that a writ be issued against Armstrong. It was served Christmas Eve.

Constable John MacCracken is seeking $2,500 damages and Constable Paul Coughlin $500.

Armstrong was involved in a fight with the constables and the writ claims that Armstrong and Elmer Wilson, a companion, "with no cause whatsoever assaulted and beat him (MacCracken) by striking him with their fists and with a billy, by kicking him with their feet, thereby causing him serious injuries" which kept him off work from July 29 to Sept. 19.

CHARGE DISMISSED

The charge of assault against Armstrong was dismissed Aug. 30 and a similar charge against Wilson was withdrawn.

Metro council earlier this month requested the police commission to review the case after it was reported the police statement misquoted evidence from the court and did not give the story of two witnesses.

The commission cleared the officers.

Judge Macdonell said the writ makes any discussion of the fight between Armstrong and the police "sub judice," that is, it cannot be discussed elsewhere while it is before the courts.

The commission now will have a report on its review of the affair until it has been heard in court.

FIND BABY IN SACK

HOUSTON, Tex. (AP)—An infant girl was found upside down in a paper sack wedged between an alley wall and a smokestack behind the Texas State Hotel Monday. Her cries attracted a cook from the hotel. Doctors said the baby was about five days old and in "good health."

Rollins Method of Building Praised by U.K. Visitors

Canadian methods of frame house construction have attracted great interest in Britain.

Two well known United Kingdom builders visited Ontario recently to inspect the Canadian timber frame method of construction.

Gerhard Feld and Derek Ashworth, of Dover, Kent, England, were invited /67-Garvda by Maurice H. Rollins of Rollins Construction Limited, Belleville. Mr. Rollins had previously visited Britain to inspect their methods of construction.

Mr. Ashworth said, "we have now visited the Rollins plant at Belleville and many of his subdivisions around the city of Belleville and are convinced that Rollins Construction designs and workmanship are the best we have seen in Ontario.

"We now feel that any timber builder, no matter how small, can be a part in our vast housing program should visit this friendly city of Belleville and the Province of Ontario, meet people who regard housing as a vital part of their society, see the Rollins' quality of design and construction and then go back to England and emulate the drive, energy and success of Belleville."

Mr. Rollins in commenting on Mr Ashworth's letter said that "The British Building Industry is presently producing some 300,000 houses per year of masonry construction and only a modest 13,000 per year of system-built factory production from 13,000 units per year to 100,000 units."

Mr. Ashworth noted that Britain needed to build 4,000,000 homes in the next 10 years and then continue to produce 500,000 homes per year just to keep up to the need. He said the Canadian methods of framed construction "have been able to save 50 per cent of labor time in construction, thus producing twice as many units of housing in the same period of time."

OFFER GREATER CHOICE

MOSCOW (AP) — Soviet schools will offer more choice in subjects and will increasingly divide smart students from slow ones under a commission report said Monday.

ADVERTISEMENT

Fun on Skis Now Enjoyed as Family Sport

Families who enjoy doing things together are discovering the fun of family skiing as a winter past time. On Sunday afternoons, mom, dad and the kids load into the car and head for their favorite snow-covered slope to enjoy this healthful outdoor sport together.

The popularity of skiing in this area has been steadily growing and nearby locations such as Mountain View, Oak Lake, Walker Bridge, Napanee, Batawa and Cobourg all offer excellent facilities within easy driving distance of Belleville. For a weekend jaunt, families are heading farther afield to such places as Ottawa, Huntsville, Lake Placid and the Laurentian Mountains.

Modern ski equipment has made skiing safer and easier than ever, which accounts for the "family" appeal . . . from the youngest members up.

One of Belleville's most complete selection of ski equipment for all sports is located at Booth Radio and Television Limited, 384 Front Road, Belleville, ski clothing — everything for the skier from the beginning to the seasoned pro.

Get the family started now in this popular sport! You can outfit every member for no money down and as little as $1. a week at Booth Radio and Television Limited, 170 Front St., (Opp. City Hall. Dial 968-5785.

Members of Royal Family Display Wide Variety of Surprising Talents

By HELEN CATHCART

Even the press boys were shaken when Princess Anne chanced to meet a deaf and dumb girl while touring a Yorkshire carpet factory — and instantly talked to her in deaf and dumb sign language.

Asked where he learned that finger-flapping, the Earl of Snowdon shrugged and wouldn't say.

But why not, Tony? Maybe it would have been too long to explain that it dates back to the tough months you spent in Liverpool lingering in your tent. Partly paralyzed by polio, you passed the time learning deaf-dumb from another wheelchair patient.

Hindered by illness, Tony Snowdon failed his architecture exams in architecture. Strictly for the birds, his flop didn't stop him designing the $120,000 aviary for the Zoo.

For different birds, he experimented in human engineering — and launched his own collection of with-it ski clothes.

PRINCESS ANNE

And this decidedly was one of his first common interests with Princess Margaret, who has a secret flair for fashion drawing.

Her deft professional touch in drawing the dresses she wants — just like the sketches in fashion magazines — continually startles ace couturiers like Norman Hartnell and Hardy Amies.

In fact, you can't tell what the royals are like just by looking at them — or reading about them. Their hidden talents should be exposed!

Prince Philip has fun on wet days building castles in his attic, life gets busy with 4/4 scale drawings, scissors and glue — and has now made impressive models of all the royal residences.

As a young and homeless naval officer, friends recall he was forever making drawings of an ideal home — thicky stuff with staircases, and bedrooms that could be used as ballroom by day.

He never dreamed he would one day modernize castles and palaces, and in girls, dogs, books, pilot planes and invent an ideal mud-scraper for jeeps.

Newcomers to the Palace are invariably surprised when Prince Philip shows them his drawing-board. Yet greyhounds race yearly for the Prince Philip Cup and Tatler Trophy designed himself. And the Queen uses a platinum powder compact that looks like the work of a superb metal craftsman. It was, in fact, made to Prince Philip's design.

Naturally, with art in the family, it's not so surprising that Prince Charles has acquired pottery. One year he had no fewer than eight exhibits in a school craft's exhibition — and a list of odd-shaped royal Christmas parcels last year proved to be jugs, marmalade pots and vases evolved by Charles' skilful potter's thumb.

TALENTED MUSICIANS

He plays the trumpet, too, that boy, classics or jazz. Princess Alexandra tollily plays Bach or Scarlatti on the harpsichord. But high-hat virtuosity didn't stop her from bashing the drums in a supreme swing session at her elder brother's birthday party.

The Duke of Kent, too, is a showy jazz drummer who once sat in for the regular drummer at a winter sports hotel. Duke of Windsor not only plays the bagpipes but also composes bagpipe music — and his slow march "Mallorca" is still played by pipers of the Scots Guards.

Again, it's a striking fact that the Queen, the Queen Mother, Princess Margaret, Princess Alexandra, Princess Anne and the Duchess of Kent pooled their talents, they could stage a vaudeville act on six pianos!

Everyone has heard of Princess Margaret's gifts of mimicry . . . from her party-spirit impersonations of the Dickie Sevenson singers to the newest cats in the disc charts. Noel Coward and Peter Ustinov agree she would make a great revue star.

Yet, the Queen Mother has party tricks up her sleeve, too, and you can take that literally — the Queen Mum learned a few simple conjuring tricks to help amuse her grand-children — and since then she's acquired several boxfuls of magical apparatus to keep the fun going.

MADE FLYING SUITS

Touring a military clothing factory, the Queen Mother once watched a woman stuffing woollen insulation into airmen's flying suits — and then quietly leaned forward and surprisingly whispered, "I used to do that, you know!"

At Glamis Castle, in the first world war, she in fact spent a great time at a makeshift bench stuffing jackets and sleeping bags with wool and softened tissue paper. In the second world war, when invasion threatened, the Queen Mother practised drilling with a .300 rifle on a .38 revolver with unexpected James Bond expertise.

Now let's take a hard look at the hidden talent of H.M. The Queen Mother — and this judgment this year placed her fifth among winning owners and sixth among winning trainers.

QUEEN FILMS HORSES

Outside the stables few people know that she films her racehorses in action and edits the films closely to help detect and iron out the horses' faults.

Yet, the Queen Mother also took a census of birds in the Buckingham Palace gardens — and the Queen recorded them of two species they might have overlooked.

The Queen's aunts, Princess Marina and the Duchess of Kent, are better-born gamblers than Monte Carlo's best-known pictures for charity. Yet in a showcase at a Barbados pottery there's a treasure-stock of basalt bowl revealing the deep-felt-hidden talent of all.

Saying that she'd like to "try her hand", the Queen decorated it with a bold leaf pattern. Her touch, I'm told, shows promise.

Coming Events

MEN OF THE MOOSE SOCIAL Evening, every Tuesday night at 8 p.m., 346 Front. Bingo. Admission 25 cents A21-tf-tu-tf

WHY STAY NORTH? COME TO Florida with us for 21 day holiday in the sun. 2 days at Daytona Beach, 5 days at Miami Beach, 2 days at St. Petersburg. No night travel, leaving Jan. 6. 29th Rolad's Travel Centre 962-9701

DB-16-14-21-23-28-30

EUCHRE AND DANCE IN MEAD Parish Hall, Tuesday, December 20, 9 till 1.00. Admission $1.

Make Your Reservations Now For The Gala

NEW YEAR'S EVE PARTY

- GALA BUFFET AT MIDNIGHT
- DANCING IN THE MADRID ROOM

SunValley MOTOR INN

Phone 962-9211
For Reservations
17.50 a couple.

INDUSTRIAL MANAGEMENT CLUBS OF CANADA
— QUINTE CHAPTER —
Presents
2nd ANNUAL SUPERVISORY TRAINING COURSE
10 WEEKLY SESSIONS, COMMENCING -
MONDAY, JAN. 10th, 1966
TOPIC : "YOU AS A SUPERVISOR"
FEE $25.00
For Information Write
W. R. Gander, 180 Farley Ave., Belleville
Telephone 968-6871 — 968-6854

GEEN'S DRUG STORE
OPEN
ALL DAY TOMORROW
WEDNESDAY
8 a.m. to 8 p.m.
Geen's SUPER-SERVICE Prescription Pharmacy
THE HOME OF SUPER SAVINGS
PHONE 962-4551 — FREE DELIVERY
OPEN EVENINGS AND ALL DAY WEDNESDAY

THE INTELLIGENCER
Intelligencer Established 1834 — Ontario 1871
Published Daily by
ONTARIO INTELLIGENCER LIMITED
Belleville, Ontario, Canada.

Subscription rates:
By carrier six per week
By mail in Canada $12.00 per year; 6 months 6.75; 3 months $3.75
By mail in U.S.A. $15.00 per year
Authorized as second class mail by the P.O. Dept., Ottawa, and for payment of postage in cash.
Member of The Canadian Daily Newspaper Association; Member Of The Canadian Press; Member of the Audit Bureau of Circulation.

Women for Armed Services

A growing manpower shortage in the armed forces—the result mainly of economic prosperity in the civilian field—may lead to the recruitment of more women, according to Ottawa reports.

Such a move is being contemplated despite a number of drawbacks to the employment of women. The main one, of course, is that in many instances a woman is no sooner trained than she gets married. Rotation of men in various administrative jobs also becomes more difficult if such jobs are filled increasingly by women.

However, if there is a shortage of manpower, there is no reason why a program of at least limited recruitment should not be advantageous. Actually, the defence department is said to be thinking in terms of "thousands" of women recruits, and details of costs and other information have been prepared for Defence Minister Hellyer.

Who knows, the prospect of large numbers of young women entering the services might even act as a spur to male recruitment as well. The services, if they do not offer the monetary advantages of civilian life, have other attractions. Overseas travel is one which immediately comes to mind in connection with all three services.

Perhaps the luckiest of all the more than 1,000 young women serving in the armed forces today are the stewardesses of RCAF Transport Command who regularly fly to various parts of the world where Canadians are serving.

Season for Colds

Got a cold? Well, this is the time for that nasty affliction. And down the years people have come up with as many remedies as there are folks with colds.

One fellow we know claims he has not had a cold since November, 1963—more than two years ago. He remembers it well because he was in Vancouver and it was very cold damp and drizzly. Our friend was bound for Hawaii, but before he reached that sunny realm a week or so later the cold grew somewhat worse. And all because of grey skies and chilly weather for the [illegible] since days at sea—and the ship's air-conditioning.

Air-conditioning is fine, but if it clashes with the wrong kind of temperature it may give a fellow a touch of the sniffles.

As to a remedy, this shipboard traveller resorted to periodical hot whiskies laced with lemon and sugar and eventually the poor fellow recovered.

Of course, there are any number of remedies for the common cold. They are not so much remedies, as sweeteners or comforters for an unpleasant condition that must run its course anyway. Today they even include injections, but this seems rather a drastic measure for anything so common as the common cold.

When the cold also involves a throat infection, as it often does, we swear by anyone of the various emulsions, preferably one that is flavored with something we can stand. Barely taste. These preparations not only contain vitamins but by their very nature soothe the rawness in the throat.

"Cough lozenges," on the other hand, seem only to aggravate a throat condition—tickling it further and spoiling one's appetite to boot.

And so it goes. We all have colds now and again, and all have one remedy or other.

Those Computers

Computers do the damdest things. The Rutgers University brain machine at Newark, New Jersey, classed "genius" as a male taboo.

So what happened? An attractive 20-year-old sophomore called Enrica Gaetano received a summons from the local draft board.

Enrica, a dark-haired Latin beauty, had no difficulty dodging this particular draft.

Less fortunate are some of her fellow students in universities across the United States, and particularly those who may have participated in demonstrations against the war in Viet Nam.

A Washington report points out that when a student is identified as a picket protesting Viet Nam policy, his military status is immediately re-classified to make him eligible for the draft at a moment's notice.

This could be one reason why anti-Viet Nam protests by U.S. students seem to be on the wane.

Help for Needy

In its 20th year of service, the international welfare agency CARE of Canada is helping to feed 37 million hungry people on four continents.

CARE aids the victims of war and disaster as well as those who suffer from poverty, disease and ignorance. It also promotes projects and programs with the co-operation of local governments, thus helping people to become self-supporting.

To accomplish such a vast program, CARE depends largely on individual contributions Packages made possible by Canadian donations carry not only the donor's name but a green Maple Leaf sticker as well.

Thus, practical aid to the needy carries with it the personal touch that means so much to recipients.

The Battle Against Famine

Cornwall Standard-Freeholder

Half a decade ago President Eisenhower believed that "ours is the first generation to enter the arena of victory in the world's battle against hunger, and our own country's contribution is that struggle." He spoke in the wake of a 10-year period during which the major famines had occurred anywhere in the non-communist world. Today the picture of this battle front had changed alarmingly. President Johnson's four-day Canadian Conference on International Co-operation made this point very clear.

Some 30 reports analysing approaches to the problem of feeding the world's ills were presented at this conference but one theme recurred again and again. It was the question of how the Food for Peace program could be revised and made more effective, in the face of famine threats that are growing alarmingly in many parts of the world.

A noteworthy example is India, which is facing its worst food shortage since attaining independence in 1947, and where a famine crisis is right of the states in Indian [illegible] alone, five million people are affected. The United States already is pouring 20,000 tons of wheat into India daily, but the nation's internal distribution system is incapable to get the grain to the stricken areas in time.

Throughout the Far East, where nearly one-half of the world's 3.3 billion people live, food production lags far behind the population increase. The same applies to many states in Latin America. According to the United Nations, world population will double within another generation unless corrective are applied at once. There are currently 180,000 new mouths to feed every day and the vast majority of these children live amid poverty in the world's undeveloped nations.

Reporting on the Washington conference, the Boston Globe predicts that it will be heard on this subject when the President outlines his administration's policy next month before Congress. In the meantime, it adds, Seneca's admonition in De Brevitate Vitae is pertinent: "A hungry people listens not to reason, nor cares for justice, nor is bent by any prayers . . ."

It also adds emphasis to the appeals of UNICEF, the Unitarian Services and those many other organizations which solicit support at this season of the year.

Canada's Role In Sanctions

Orillia, Packet and Times

In Tanzania the British embassy was sacked and the ambassador's car attacked by [illegible] deputy Britain's failure to crush Rhodesia, and missiles carrying placards calling on the British to "Hang Ian Smith."

As the ambassador's residence sheltered in his besieged embassy, he might well have reflected that it is the declared policy of his country to turn Rhodesia into just such another state as Tanzania, ruled by just such impulsive children.

It is Canada's policy, too, and we are the ones to expect millions of the taxpayers' money to pay for the sanctions and the military "preparedness" moves to force it on the orderly and civilized south of Rhodesia, where native Africans already enjoy better living, education and freedom than in any other African state.

Voyageur Idea Hits Rapids

Charlottetown Patriot

It is hard to find tears of sympathy for the vanishing dream of the centennial planners who thought up the paddle pageant of voyageur canoes travelling by waterways and portages from the Rockies to Montreal in 1967.

If the centennial promoters have to paddle their own canoes to go through with the scheme it will be because neither the provinces nor private enterprise, who were to share in the cost, find enough merit in the idea to put up some cash.

Only its fond fathers can see the plan as a sound promotional or publicity stunt to call attention to the centennial celebration. The waterways across the country do not generally follow the railways, highways or, more important, the chain of microwave relay stations that carries national network television. They publicity gallery would be lost for days at a time to the mass media watchers of their progress, particularly in the wide open spaces of the prairies and the bush of northern Quebec and Ontario.

Besides, in 1967 we will be celebrating the 100th birthday of Confederation, not any anniversary of the opening of the west.

Strictly Personal

Toy Guns an Outlet for Kids

By SYDNEY J. HARRIS

My youngest son is mad about weapons of all kinds — guns, swords, tanks, planes, anything that will attack and destroy his mythical enemies. He is a one-boy annihilation squad.

In San Francisco this Christmas, the Women for Peace organized a new committee" to combat the manufacture and selling of war toys. The group passed out literature at shopping centres to urge support of those few stores that ban war toys.

Although I sympathize with their motives, I think they are wasting their time and efforts. There is no more reason to believe that war toys encourage a child's pugnacity any more than there is reason to believe that dirty pictures stimulate a child to sexual activity.

The toy strategy may not know that in Soviet Russia no war toys are manufactured or sold; they are prohibited by the government. Yet, this has not appreciably diminished Russia's hostility toward the West, nor has it made Russian children less bellicose in their personal relations.

This is simply too easy to blame military toys for aggressive tendencies, and to blame erotic pictures for premature sexual activity in both cases, we are confusing a symptom with a cause — because it is easier to remove, or make, a symptom than to get at an underlying cause.

My little boy likes war toys because he is in an aggressive psycho-social stage of life. He needs to run and jump, to kick and hit, to devastate his surroundings. If this need were too greatly repressed at his age, it would come out much more fiercely at a later (and more dangerous) age.

At that later age — in puberty, for instance — what determines how aggressive the boy is has nothing to do with the war toys he was allowed to play with. Rather, it has to do with the way in which his sexual energies are allowed to drain off.

If he is motivated and interested in his school life and home life, he will not become delinquent. If he is treated with a limited opportunities offered by his environment, he will break windows and inflict less harm on society than the boy who is bored and frustrated in his.

The young people in Russia created a revolution in 1917 because nothing was offered them by a stagnant social system; the German youth followed Hitler in the 1930's because Germany was broke and bitter and violent nationalism was offered to them as an empirical.

The Negro youth today riot in Watts and elsewhere because they are bored and hungry and have no constructive outlet for their energy. It is not the toys they play with that make people aggressive; it is the pur poselessness of peace.

Ocean News

Charlottetown Guardian

The sea floor has been called the world's biggest junkyard. Ocean explorers report that empty bottles rattle down to the bottom to get at an underlying cause. all kind litter the floors of the Atlantic Ocean, the Red Sea, and the Indian Ocean. Captain Jacques-Yves Cousteau, whose expeditions are supported by the National Geographic Society, said recently that he would never forget his first deep dive in a bathyscaphe. "I landed in front of a spreadout newspaper."

Mathematics For The Millions

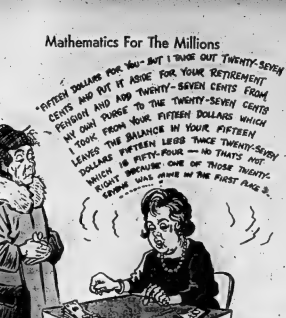

To Your Good Health

Skin Cancers Easiest Of All to Detect

By JOSEPH G. MOLNER, M.D.

Dear Dr. Molner: Which method of detecting cancer of the face or neck is most reliable — X-ray or smear tests? For how long can an external cancer exist before becoming painful? — T. O.

* * *

External cancers — skin cancers — are the easiest to detect of all cancers, and have the highest cure rate because of that. You can see them and have them removed before they can grow or spread beyond the point at which they can be cured.

When you say "face and neck," you cover a lot of territory. Do you mean on the surface of the neck, or inside the neck? It makes a difference.

For a surface cancer, neither X-ray nor a smear test is used. Rather, a suspicious lesion (a lump, or a "sore" that does not heal but is not painful) can easily be removed. The tissue is taken to a laboratory for microscopic examination. If cancer cells are present, then additional treatment is started. Or if cancer cells are not present, that's the end of the matter.

Inside the body, you cannot see such a lesion developing; therefore X-ray is used to detect it when it becomes big enough to be a lump.

The "smear test" is used to test moist secretions for cancer cells; that is, a "smear" taken from a nipple, cervix, prostate fluid, or other sources.

Finally there are situations in which special instruments, such as the bronchoscope (in the bronchial area) or proctoscope (in the lower bowel) or gastroscope (in the stomach.) Then a small sample, or perhaps several small samples of tissue will be taken. If microscopic examination shows no cancer cells that's fine. If cancer cells are present, then it is apparent that surgery is necessary to remove the cancerous tissue.

* * *

How long does it take for a cancer to become painful? This varies depending on the type of cancer, location and age of the patient. Cancer is not painful to begin with. That's why cancer is such an insidious disease. It grows as microscopically small growth.

As it keeps on growing, the lump (when it becomes big enough to be a lump) can exert pressure on sensitive tissues. Only then does it become painful.

Unfortunately, in some instances cancer cells break away and through the blood stream or lymph system, or by spreading directly from one area to the next, before pain occurs. This spreading of "metastasis" is the most dangerous situation of all, because if there has been a spread to one direction, there probably has been the beginning of spread in some other direction.

Never wait for cancer to become painful. Watch for the other signs which come first: "sores" that do not heal, hoarseness, persistent cough, change in bowel habits, an unusual discharge, any change in mole or size or shape) of a wart or mole. Pay close attention to those and you'll detect most cancers in time. Wait for pain, and you are gambling with your life!

* * *

Dear Dr. Molner: When a person has possibly worn the wrong eye glasses for over a year, does this change or cause damage to the eyes? — J. A. S.

If the glasses were wearable, as evidently they were, I doubt that any damage was done, but better get a pair that will let you see better.

* * *

Note—D. M. N.: Color blindness is [illegible] trait, and I doubt that any of the tests for color vision (sunstroke, night school study, or reading in bed) has anything to do with it at all.

Today in History

BY THE CANADIAN PRESS

Dec. 28, 1965 . . .

The last ruling monarch of Italy, Victor Emmanuel III, died 18 years ago today —in 1947—in exile in Egypt. He had divested himself of all powers in 1944, after the Allies entered Rome, and abdicated in favor of his son, Humbert, three weeks before the population voted to end the monarchy, in the First World War, Victor Emmanuel proved a sagacious and strong leader because he did not interfere in the conduct of the war but lived the life of an active soldier. However, this constitutional policy led him, after 1922, to ratify the Fascist decrees which contradicted his own oath to protect the people's freedoms.

1965—Westminster Abbey was founded in London.

1885—Electric light was patented by Ohio inventor William Sesplie.

First World War

Fifty years ago today—in 1915—British Prime Minister Asquith announced a universal compulsory military training bill. Russians began fierce attacks on Austrian units on the Dniester River and in Bessarabia

Second World War

Twenty-five years ago today—in 1940—the total of Italian prisoners taken by Gen. Wavell's units in Libya was announced as 38,144; an American news service calculated 1,000,000 people had died by war in 1940; Greek units seized high ground near Tepelini.

Letter to the Editor

Hate Should Have No Place in 1966

Editor,
The Intelligencer,

If I never set foot in a church or acknowledge the presence of a God, I can have an excuse for hating. I am ignorant of many facts. If I attend church regularly I have no excuse for hating. I can learn the meaning of the word "Love."

I was born with a memory. I find it easier to remember the hurt that certain people have inflicted upon me, than I do to forget it. But God teaches us how to forgive. Who was it who said, "To be able to forgive is divine"? I only know that it is one sure way to find peace in my heart.

We talk about having peace in the world and we have ways for it, but do we have it in our civilized communities or even in our own homes?

We cannot choose the moment when we will take our last breath, but we can choose to love our neighbor, right now.

If hate, resentment, anger or bitterness is in our heart we cannot possibly be happy. We can only fool ourselves into thinking we can.

If we can humble ourselves and break down the barrier of pride to tell just one person that we're sorry, then let us do it now, for we shall not pass this way again.

Let us search our souls, recognize our own faults and correct them. Let us all make our own little bid for peace among humanity. Then and only then will we truly mean it when we say, "Happy New Year."

Velma Walker
R.R. 4
Belleville.

Physical Training In the Schools

Editor,
The Intelligencer.

I have followed with interest the letters regarding the physical education in the schools.

I agree that it is important in this technological age that the children have a physical education program in the curriculum and I certain approve of the health course given, however I most definitely disapprove of physical prowess being counted with the academic subjects. The marks and of a qualifying mark of any sort being given for the "physical" work in the course. This is one part of the curriculum which I believe should not have the presence of a mark given. When I attended high school, the P.T. class was looked upon as a period of exhilaration and a relief from the grind of the other subjects. We enjoyed it thoroughly as we were taught games and exercises without any thought given to how well it was performed, except for those who were volun-

teers for the teams which competed with other schools.

I believe that to place P.T. in the category with the academic subjects is to defeat the whole purpose, which to my mind is to help youngsters enjoy physical exercise, and to understand the health of the body.

Mrs. Patricia Gardner,
R.R. 2 Halloway, Ont.

LOOKING BACKWARDS

GLEANINGS FROM OUR FILES OF BYGONE YEARS

20 YEARS AGO

December 28th, 1945

Tribute to local and district motorists for the care and precaution exercised in driving over the Christmas holiday was paid by Police Chief Reginald Herbert today. According to police officers precaution was exercised at all times and despite the fact that streets were in a slippery condition, only a few minor accidents occurred.

City auditors following their annual examination provided typical Yuletide for inmates of the City Mercantile Jail.

Merchants and their staffs relaxed today and viewed nearly empty shelves, aftermath of one of the busiest shopping seasons in years. Mr. and Mrs. John Public appeared to have plenty of ready money and credits asked were extremely low.

30 YEARS AGO

December 28th, 1935

Miss Francis Walters of Prince Albert, Sask., student of the University of Alberta is the guest of Mr. and Mrs. Charles L. Walters, Catherine St.

Mr. and Mrs. W. G. Reddick, corner of College and Frank Streets, are observing today the 30th anniversary of their wedding. Many friends will be pleased to extend congratulations, and good wishes.

Through the generosity of a local citizen 15 transients sat down to an excellent Christmas dinner at a local restaurant at noon on Christmas Day. Annually this philanthropic citizen sits at the police station and leaves a standing order with Chief Alec Kidd to have him send all transients, who sleep at the station on the night of December 24th, and also those who appear later in quest of a meal on Christmas Day, to a local restaurant where they would be fed well at his expense.

40 YEARS AGO

December 28th, 1925

Dr. Reginald Third and his mother, Mrs. James Third, of Kingston, spent the week-end with Mrs. David Waters and family.

Mrs. S. A. Hyman left for Florida where she will spend the winter.

Invitations are out for the dance at the armouries to be given by the officers of the Vandervater and officers of the A.L.L. on New Year's Eve.

Miss Elsie Milburn, Toronto, is spending the Christmas vacation at her home on Charles St.

Mr. Nolan has moved his family from Cochrane, to spend the holidays at his home on George St.

Mr. Gordon Robertson is home from Toronto to spend the holidays.

Mr. Harold Holway of the K. and S. Industrial Hockey team, is home on a visit.

50 YEARS AGO

December 28th, 1915

Mayor Panet was host at an impromptu banquet last night following the adjournment of the city council. Besta included the aldermen and the city officials.

Mrs. S. S. Lazier was made a Christmas present of a life membership in the Red Cross Society in recognition of untiring efforts on behalf of the Red Cross and other patriotic societies and her untiring devotion of affairs as president here. The presentation was made by Mrs. Curtis Bogart, Mrs. S. D. Lazier and Mrs. E. Guss Porter.

From the copy at this time in 1895: "The local Methodist churches in this city will observe tomorrow the 100th anniversary of Methodism here. The Rev. Darius Dunham was the first Methodist preacher in visit Belleville."

Movie Subsidy

Port Arthur News-Chronicle

The Italian parliament has decided to give no more subsidies to Italian motion pictures, but has approved a subsidy of $4,000 a year for each of 20 feature length pictures considered to be films of particular interest. The Italian movie industry is one of the world's leaders and still has to be heavily subsidized. Our government which is toying with the idea of getting into the movie business, ought to think of the consequences.

STOCK QUOTATIONS

(Stock Quotations Furnished by Barclay & Crawford)
56 Bridge Street East
P.O. Box 788
Members Toronto Stock Exchange
Belleville Office — Dial 968-5581
Manager, Rae B. Swansburg, B.Sc., B.E., P.Eng.

A.M. QUOTATIONS

INDUSTRIALS	MINES AND OILS
Abitibi 11¼	Atlantic Coast 138
Alberta Gas Trunk 38½	Beth Copper 560
Algoma Steel 62¾	Brunswick Copper 15
Argus Cpr. 62½	Central Delrio 10%
Aluminum 22%	Calvert Oil & Gas 34
Bank of Montreal 64½	Campbell Chib 655
Bank of Nova Scotia 73	Can. Tungsten 100
Bell Telephone 57	Can. Southern 275
Br. American Oil 28½	Cons. Morrison 230
Brinco 6¼	Conwest Expl. 740
B.C. Forest 22½	Copperfields 115
Canada Cement 45	Denison 35
Husky Oil 13½	Grandoc 225
Cdn. Chem. Wts. 610	Hastings M. & D. 221
Cdn. Bank of Com. 63½	Hollinger 25%
Cdn. Breweries 7%	Hudson Bay Mining 75%
Cdn. Br. Aluminum 15½	Hudson Bay Oil 17%
Cdn. Tire A 45	Kerr Addison 225
Cdn. Pacific Railway 67	Mt. Pleasant 48
Chemcell 13½	McAdam Mining 96
Chrysler 56	New Hosco 240
Cons. M. & S. 47	Northgate 775
Cons. Paper 30½	O'Brien 199
Cons. Gas 15%	Place Gas 145
Crush Intl. 14	Provo Gas 226
Distillers Seagrams 37½	Quemont 10%
Dom. Foundries 26½	Rio Algom 18%
Dom. Steel 14%	Sherrit Gordon 550
Dom. Stores 23¾	Spooner Mines 32
Dom. Tar 18¾	Teck Corp. 506
Falconbridge 106	United Comstock 24
Fleet Mfg. 64	Triad 250
Ford of Canada 153	United Keno Hill 433
General Motors 167	North American Gas 69
Gl. Lakes Paper 21	Willroy 180
Gret. Win Gas. 28½	Zenmac 35
Home A 17¾	
Home Oil A 17¾	
Imperial Oil 51%	
Hawker Sid. 6	
Ind. Accept. 22½	
Intl. Nickel 98½	
Intl. Utilities 50½	
Intr. Prov. Pipe 84½	
Inv. Sys. A. 14½	
Jeff Lake 24½	
Lake Ont. Portland 6½	
Jockey Club 495	
Levy 15%	
Laurentide Fin. A. 11¼	
Loblaw Co. B 10%	
Massey Ferguson 33½	
Mead Johnson (NY) 28½	
Noranda 52%	
Ogilvie 15½	
Pacific Pete 11%	
Royal Bank 75	
Salada Foods 11%	
Shell 14%	
Simpsons Ltd. 27¾	
Steel of Canada 25%	
Toronto Dom. Bk. 63%	
Traders Fin. A 11¾	
Trans. Can. Pipe 38%	
Trans. Mt. Pipe 17%	
Union Gas 31	
Versatile Mfg. 18%	
Victoria and Grey 14%	
Westcoast Trans. 22%	
Walkers 34½	

Toronto Stocks

TORONTO (CP)—Prices were lower today in moderate trading on the Toronto Stock Exchange.

In the main list, Falconbridge was up ¼ to 107½ and C.I.L. ¼ to 26¾. Toronto-Dominion Bank gained ¼ to 54.

Canadian Westinghouse fell 2¼ to 94½ and the Canadian Imperial Bank of Commerce ¼ among to 45¼. The Royal Bank and General Motors were off ½ each at 74¾ and 109.

Golds continued their advance with Kerr Addison up 10 cents at 9.35 although Cochenour Willans declined 5 cents to $4.00.

Among base metals Campbell Chibougamau lost 5 cents to 6.65 and Consolidated Morrison 7 cents at 2.25.

Banff was up 5 cents to 7.35 among western oils even though the index fell .35 to 102.54. Canada Southern Pete dropped 3 cents to 2.76.

Place climbed 13 cents to 1.53 in speculative activity and Willroy 4 cents to 1.80. Asamera slid 21 cents to 2.35 and O'Brien 10 cents to 1.80.

On index, industrials were off .25 to 166.18, base metals .09 to 82.34 and the TSE .32 to 150.77. Golds were up .29 to 157.56. Volume at 11 a.m. was 627,000 shares compared with 612,000 at the same time Monday.

Prices were mixed as trade moved to a five-month low on the exchange Monday.

A total of 2,124,000 shares changed hands, the smallest volume since July 28 when 1,608,000 shares were traded.

Some analysts say that the first working day after Christmas is traditionally slow because many people are given a holiday and stay away from brokerage houses.

In the main list, Bank of Montreal gained 2½ to 63 in leading industrials to higher levels. Canadian Imperial Bank of Commerce added 1¼ to 98¼ and Bathurst Paper 1 to 22¼.

Highland - Bell climbed 40 cents to 9.30 and Northgate, 15 cents to 7.90 among base metals although the index fell .36 to 82.33.

Banff added 30 cents at 7.90 in western oils and Canadian Export Gas 7 cents to 2.60. Asamera lost 14 cents to 2.36.

Kerr Addison was up 30 cents at 9.25 in gold issues and Cochenour Willans 15 cents to 4.05.

Place dropped 21 cents among speculatives and O'Brien 9 cents to 1.90. Spooner rose 3 cents to 34.

On index, industrials were up .37 at 166.53, golds 1.35 to 157.29 and the TSE .25 to 150.77. Western oils fell 1.07 to 102.89.

TORONTO LIVESTOCK

TORONTO (CP) — Trading was active at strong prices for slaughter steers and heifers at the Ontario Public Stockyards today.

Good prices were higher, replacement cattle were actively strong on a light supply, veal firm, hog and sheep prices were higher.

Slaughter cattle 2,143: Choice steers 26.50-27.50 with sales to 28.50; good steers 25.50-26.50; medium 23-25; common 16-22; choice heifers 24-25 with sales to 26; good heifers 22.50-23.50; medium 20-22; common 14-19; choice fed yearlings 25-27 with sales to 28; good 23-25; good cows 15.50-16.50 with sales to 17; medium 14.50 - 15.50; canners and cutters 10-14.50; good heavy bologna bulls 18.50-19; common and medium light 14-17.

Replacement cattle 100: Good light stockers 23-25; good steer stock calves 26-27; medium and common 18-22.

Calves 262: Choice calves 37-41 with sales to 42.50; good 33-36; medium 31; common 22-27; boners 17-21.

Hogs 733: Grade A at Toronto 42.25-43.60, currently selling at 43.60; sows 30.25; boars sold live weight at 16.25.

Sheep and lambs 82: Good lambs 31-32; sheep 3-11 with yearlings to 14.

MARSHALL and MERRETT
STARR, LEWIS & MILL
Architects
721 Ontario St., Kingston
F. Thomas Mill, B. Arch., M.R.A.I.C.
Telephone (613) 542-4388

1423 Mountain St., Montreal 25
Telephone (514) 288-2281

Bert Lewis
JEWELLER
Diamonds - Watches - Jewellery
328 FRONT ST. DIAL 968-9041

Five most active industrial and mining stock quotations at noon.

INDUSTRIALS

Brazil, 6411, 10¾, unch.
Romfield, 3000, 170, unch.
Bell Telephone, 2661, 56½, down ½
Cons. Gas, 2575, 15¾, unch.
Seven Arts, 2220, 21½, unch.

MINES

Deldona, 54600, 96, down 3
Joburke, 370000, 6½, down ½.
Am. Leduc, 298000, 18, down 1.
Peace Gas, 25100, 148, up 8.
Heath Gold, 24200, 8¾, down 1.

According to Hoy

By

Claire Hoy

Merry Christmas

Christmas comes but once a year.
Thank heavens!
It takes the best of the year to pay for it.
There are many nice things about Christmas though. The family gathering together. The turkey. The plum pudding. The trees. The presents.

Yes, the presents.

Though the presents themselves may differ from house to house, there are many familiar scenes that happen everywhere. .

One of them happened to me Christmas.

I was at my mother-in-law's house Christmas morning. My brother-in-law was there too, along with his three small children.

Father-in-law played Santa and handed out the gifts.

"Patty," he said, addressing one of his grandchildren, "here's a gift for you."

It was a toy telephone.

"David. Here's something for you from Santa."

David, a little toddler, opened his truck quickly and just as quickly disposed of it and went after the telephone.

Then the fun began.

"That's my telephone!" Patty protested.

"Aaaahhhh!" replied David. He was too young to talk but old enough to have developed a healthy screech.

"Give me my telephone!"

"Aaaahhhhh!"

"Mommy. David's got my telephone."

"David," said Mommy. "Give Patty her telephone."

"Aaaahhhh!"

David let his grip on the phone slip momentarily and Patty grabbed for it, promptly pulling the bottom part away from the top part.

"You broke my phone!" Patty yelled.

"Aaaahhhh!"

"Okay you two," Father said. "If you can't play properly I'll take the phone away from you."

"But it's my phone." Patty pleaded.

"Aaaahhhh!"

With that, father leaned over and took the phone — both pieces — and put it out of reach.

It seemed that David had won the battle because he soon went back to his truck and Patty was left sitting without anything.

Peace was restored.

But it was not for long.

Patty soon decided that she did not really want that old telephone anyway. I mean, who wants a broken telephone. However, a truck, now there was something a person could really enjoy. And a truck with a siren on it. Wow!

Meanwhile, the gift-giving was continuing and everyone had lost interest in the private battle between Patty and David.

Everyone that is, except Patty.

She was watching curiously as David wheeled his truck unflinchingly up over mountains and around dangerous curves in the road, barely missing an oncoming truck on two occasions.

"Here's another present for you David."

This was it. Patty's chance. David dropped his truck, turned, and reached out to his grandpa for his gift.

Patty was quick to act.

She was off her chair in a flash, almost diving at the truck in her haste to get it.

David saw what she was up to.

"Aaaahhhh!"

He reached for the truck but was too late. Patty had it and was racing around the corner with it.

Crash!

No, not the truck; Patty. She crashed into the door because she was too busy watching what David was doing to watch for the door.

"Aaaahhh!" said David as he view his three-wheeled truck on the floor. The other wheel had flown across the room with the impact.

"Aaaahhhh!" returned Patty, holding her nose now where it had smashed into the door.

Soon the trouble was over and the presents were all given out. I wondered why kids are not satisfied with their presents and always want to play with what the other one got.

Later, as I sat, putting together the Mary Poppins jigsaw puzzle that my niece got from Santa, I really wondered about it.

"They should be happy with what they get." I told myself, just after finding the right piece to fill a gaping hole in the puzzle.

Brewers Retail Special Hours of Sale

THURSDAY DEC. 30TH
OPEN TILL 9 P.M.
FRIDAY DEC. 31ST
ALL STORES OPEN
FROM 10 A.M. TO 6 P.M.
ALL STORES WILL BE CLOSED ALL DAY
JANUARY 1ST
OPEN REGULAR HOURS JAN. 3RD

Brewers Retail

Operated by Brewers Warehousing Co. Ltd.

Rawdon

RAWDON — Mr. and Mrs. Malcolm McMullin entertained Miss Mabel Sharp of Kingston for a ten - day holiday. Other guests at Christmas included Mr. and Mrs. Gerald Morgan, Port Hope, Mr. and Mrs. Ralph Carlisle, Mrs. Clarence Douglas, Mrs. Paul Sharp and Mr. and Mrs. Ralph McMullen and family of Batawa.

Mr. and Mrs. Jim Milne and Miss Carol Sharpe of Ottawa spent the weekend with relatives at Mount Pleasant.

Mr. and Mrs. George Johnston, Berkeley spent a few days with her parents Mr. and Mrs Herbert Smith, Roger and Kenneth.

Mr. and Mrs. Sid Williams entertained Mr. and Mrs. Ronnie Williams and family at Christmas.

Mr. and Mrs. Percy MacMullen entertained at Christmas Mr. and Mrs. Ormel B. MacMullen, David, Patsy, Susan and John of Belleville. Mr. and Mrs. Sid Demorest, Herb, Betty and Tommy of Marmora.

Mr. and Mrs. Harry Meadan and family will attend the 50th wedding anniversary of her parents, Mr. and Mrs. Arthur Burkitt on December 29.

RAID RADAR BASE

ANKARA, Turkey (AP)—U.S. officials reported Monday night that a joint American-Turkish radar base in Diyarbakir, eastern Turkey, had been broken into. A U.S. spokesman said $1,012 was stolen from offices at the base.

20 Iron Curtain Travellers Seek Asylum

VIENNA, Austria (AP) — Twenty Iron Curtain travellers have slipped out of Communist lands in an apparent wave of defections from the banks of the Danube to the Baltic coast.

In Vienna, 15 Czechoslovaks last tourists failed to turn up at the assigned collection point when their party took off by bus for the homeward journey to Czechoslovakia, Austrian travel agency officials said. The rest of the group left after a prolonged walt.

Austrian authorities said they expected them to ask for political asylum here.

In Athens, the Greek ministry of public order disclosed that two Bulgarians and a Hungarian had fled from the Bulgarian cruise liner Nessebar on arrival in Piraeus port last week and have sought asylum.

Police in the Swedish port of Karlskrona reported that two Poles had asked for asylum following a Christmas Eve mutiny aboard a trawler in the stormy Baltic. A Swedish coast guard cutter which spotted the trawler found the skipper locked in a cabin. The two crew members had taken command of the ship, police said. Despite the recent increase in defections, eastern Communist regimes have shown no sign of curbing travel to the West.

THE INTELLIGENCER, TUESDAY, DECEMBER 28, 1965

OFF THE RECORD — By Ed Ro

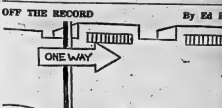

"Turn around, lady . . . you're rubbing people the wrong way."

May the wonderful Blessings of Christmas remain with you throughout the year.

O'BRIEN — RUTLEDGE
FUNERAL RESIDENCE
36 W. MOIRA ST. BELLEVILLE DIAL 968-6363

EMPLOYERS
Canada Pension Plan Deductions Begin Jan. 1st 1966

Employers must deduct contributions from employees who are aged 18 to 70 and paid at a rate equivalent to more than $600 a year.

Contributions of 1.8% are payable on earnings of between $600 and $5,000 a year as set out in The Canada Pension Plan Contribution Tables.

Employers must match contributions deducted from their employees and remit the combined amount. Instructions for remitting are contained in The Canada Pension Plan Contribution Tables, sent to employers in November. If you did not receive these Tables, or if you have any enquiries regarding the Plan, contact your nearest District Taxation Office.

The Canada Pension Plan

Issued by
Department of National Revenue, Taxation Division
by authority of
The Minister, The Honourable E. J. BENSON

ENROLMENT A RECORD

WASHINGTON (AP) — The number of students enrolled in U.S. colleges and universities this fall rose 12 per cent over last year to a record 5,900,000. The office of education said 5,570,000 students are working toward degrees at 2,181 institutions. Another 397,000 are enrolled in study not leading to degrees.

Successful Living

First-time Builders Should Plan Carefully

DEAR DORIS:
1. My fiance and I have drawn up rough plans of the kind of home we'd like. Do we buy the lot or would a contractor do that?
2. Would we need a lawyer to arrange the mortgage?
3. How long would it take to build the house and take advantage of the Winter Work Bonus? — ENGAGED.

DEAR ENGAGED:
1. If you at least consult with a reliable contractor in buying the lot, he'll watch out for services such as sewers, sidewalks, electric power. DORIS CLARK
2. I'd say so. A lawyer will handle the deed as well as the mortgage, searching titles as far back as 40 years.
3. If you get the foundation in before freeze-up the rest can be done quickly. To qualify for the W.W. Bonus the Canadian Department of Labor requires that the work has not proceeded beyond the first floor joists by November 15th. It must be completed by April 15th. The gift of $500 goes to the home builder-owner or first purchaser.

A word of warning: Experts agree that you have to build at least three homes before you know what to do and what to avoid. Unless you have studied the subject exhaustively, your best plan may be to buy a house already built, by a contractor with a reputation beyond question. Few of us can afford a thousand-dollar mistake, and the dons happen.

* * *

DEAR DORIS: About the letter signed "Sensitive", I had the very same experience with my daughter-in-law, only it was "iced tea on the lawn," with the next door neighbor. I have never had iced tea and would have appreciated the offer. I also was only about three feet away.

I had travelled several hundred miles to see them. I think I can safely say I was the quietest mother-in-law on record as I was too afraid to open my mouth all the time I was there. My friends say that she was "jealous" of sharing her husband with his own mother.

What do you think? Perhaps some daughter-in-law could write in and explain such actions on the part of "Sensitive's" daughter-in-law and mine. — ALSO SENSITIVE, HURT AND BEWILDERED.

DEAR SENSITIVE: Short of a serious daze or amnesia, a normal person could hardly fail to know what she was doing. I go along with you in thinking that something is troubling her. Would some understanding daughter-in-law please comment?

* * *

Confidential to ABUSED: Most humans are not even remotely related to chameleons. We cannot turn from insult and abuse and willingly yield to the caresses of the tormentor. From the standpoint of your own health, I'd urge that you take the suggested action soon.

* * *

DEAR DORIS: My nose turns a bright red when exposed to the cold. I feel so embarrassed that I dread going out during the cold weather.

Have you any idea what causes this condition, and what steps, if any, I could take to overcome it? — NOT MRS. RUDOLPH.

DEAR NOT: If you are thin-skinned and fair, blood vessels near the surface are showing the heart's reaction to the cold — pumping more blood. There are plenty of red noses on zero days.

Protect your face. Wear a lacy, wooly scarf, and pull it up over your nose when you walk in a winter wonderland.

A good opaque make-up can mask the redness to some extent — and your cosmetic saleslady will help you with this.

* * *

(Do you wonder why the people you care about act as they do? Let Doris shed light on your particular human problem. And remember that stamped envelope!)

Patch-pocket Hit

4917
SIZES
10—20

by Anne Adams

Popular patch - pocket classic falls straight and simple—see how belt thru casing flatters waist! Sew it for golf, going places in plaid, checks.

Printed Pattern 4917: Misses' Sizes 10, 12, 14, 16, 18, 20. Size 16 requires 3¼ yards 39-inch fabric.

Fifty cents (50c) in coins (no stamps, please) for each pattern. Ontario residents add 2c sales tax. Print plainly size, name, address, style number.

Send order to Anne Adams, care of Pattern Dept. The Intelligencer 60 Front St. W., Toronto 1, Ontario.

U.C.W. Meetings

PLAINFIELD U.C.W.

PLAINFIELD — The December meeting of the U.C.W. was held at the home of Mrs. Clarence Hall, with 17 members present.

The president, Mrs. Clarence Hall, opened the meeting with a Christmas poem, hymn and prayer.

The devotional was in charge of Mrs. Don Bowers, assisted by Mrs. Horace Palmer, who read the Christmas story, as told by St. Luke.

Mrs. Arnold Bilts sang a solo.

Mrs. George Southall gave an interesting talk, with demonstrations, on "The Two Sides of Christmas." Mrs. Clarence Hall presented her with a small gift.

Mrs. Clarence Marshall gave a reading.

Mrs. Harry Harrison closed the meeting with prayer.

Refreshments were served and a social half hour enjoyed.

Christmas Concerts

ST. JOHN'S CHURCH

POINT ANNE — St. John's Church Girls' Choir held their annual carol service on Sunday morning. The candles were lighted by Peggy Giroux, Jill Smith, Randy Coe and Dana Akey. The choir led the singing of the carols and also sang the Christmas Anthem. Nine lessons were read by the members of the choir and Penny Hartt sang a solo, accompanied by the organist, Mrs. James Horwood.

On Sunday afternoon the Canada Cement Company held their Christmas party in the canteen at the plant.

Mr. Alfred Elvin was master of ceremonies. The combined choirs of the Point Anne United and St. John's Anglican churches led the group in song. Mr. Neville Burroughs welcomed the guests on behalf of the Company. Mr. Fred Clarke, chief of the Voluntary Fire Department, also welcomed everyone and wished everyone a safe fire - free Christmas.

A draw on a basket of groceries and turkey was won by Mr. Paul Belanski of Belleville. A jolly old gentleman in a red suit then put in his appearance and distributed gifts to the boys and girls present. He had a number of assistants and the mountain of parcels were distributed at the conclusion.

The Sunday School of St. John's held its Christmas concert on Sunday evening in the Parish Hall with all members of the church taking part in a variety entry.

Mr. Elmir Brown welcomed the guests and Mr. Herb Cavanagh was master of ceremonies for the evening. The nursery class sang "Away in a Manger". Mrs. Harry Farrer is the teacher of this group.

Duane Akey sang a solo and Nancy Cavanagh and Penny Hartt sang a duet. The intermediate class read a poem. The teacher is Mrs. Akey. The senior class sang "What Child is This?" The teacher is Mrs. Hart. Mr. Cavanagh who had so successfully led the group 16 resolves for the coming year had them play a game.

Santa appeared and with his helpers, Linda Fraser and Allan Calder, proceeded to distribute the gifts from under the tree. The choir members decorated the hall and Christmas tree.

The members of the Friendship Group served lunch and coffee and tea.

Mrs. Percy Akey spent the day as guest of her son and his family, Mr. and Mrs. Milton Akey.

Members of the First Aid team at Canada Cement had a Christmas party at the home of Mr. and Mrs. Ronald Lee Belleville on Saturday evening.

MEN OUTNUMBERED

Women outnumber men in Japan by 1,707,637, in the total population of 96,281,953.

ALLAN PUBLIC SCHOOL

RAWDON — Mrs. Grace L. Morton, teacher, and her pupils at Allan Public School staged their Christmas concert in the schoolroom last Wednesday evening.

Special seating arrangements had to be made to accommodate the 75 persons in attendance.

Gordon Hoard, one of the oldest pupils of the school, was chairman. During the program there were seven school choruses with three pupils, Bonnie Williams, Janet Scott and Lorraine Jeffs, taking turns as accompanists.

Recitations were given by Linda Hoard, Isabel Hoard, David Graff, Byron Hubble, Bill McKelvie, Randy Scott and Margaret Hoard.

Kenneth Couch contributed accordion music. The juniors sang two choruses with Jeannette Hoard as accompanist and they also gave a humorous letter exercise.

A humorous dialogue and a two - act play were part of the two - hour program.

The girls of the school sang carols and presented a drill, with Janet Spencer and Shirl McAvinn as accompanists. Donald Campbell gave a humorous recitation with Maurice Bell as accompanist.

Mrs. W. C. Cox thanked the teacher and pupils. Santa Claus distributed gifts and candy to the children.

WILLIAMS PUBLIC SCHOOL

RAWDON — Williams Public School was the scene of a Christmas concert given last Tuesday evening by the students under the direction of their teacher, Mrs. Muriel Hoover. A lighted tree and Yuletide decorations gave a glow to the schoolroom. Robert Merrick was chairman and welcomed the large number of newcomers to the school section.

The pupils sang two choruses with Linda Potts as accompanist and the audience sang two carols with Miss Sally McAdam as accompanist.

Recitations were given by Ian Hubel and David Hearns. Miss Gail Hoover and Linda Potts played piano solos.

The main feature of the evening was a pageant in two scenes. Two short plays and a selection given by costumed players were enjoyed.

William McAdam thanked the teacher and pupils and Mrs. Hoover replied.

Santa Claus arrived and distributed gifts from the tree to all the children.

GIRL BRED CHAMPION

KAMLOOPS, B.C. (CP) — Elaine Gowans, 15, entered her own steer at the winter fair here and won the grand champion title and the open singles championship. The animal sold for $3 a pound.

Stirling Couple Honored at Shower

STIRLING — On Saturday relatives and friends gathered in the Community Hall, Stirling, to honor Mr. and Mrs. Garnet Thain (Mrs. Doris Wedge) on their recent marriage.

The hall was decorated with gold and white streamers and large pink bells and a lighted Christmas tree. On a table, appropriately appointed with linen cloth, pink candles and silver services, was a decorated three-tiered wedding cake made by a friend of the bride and groom.

Bridal attendants, Rasbura Thain, brother of the bridegroom, and Mrs. Glenn Crawford, sister of the bride, were present.

Mr. Kenneth Myers introduced Mr. Malcolm Bassett of Peterborough, who acted as master of ceremonies.

A short program included accordion numbers by David Thain of Sudbury, vocal solo by Robin Lane of Harold, tap dance and baton numbers by Rhonda Myers of Stirling, and a tap dance number by Carolyn Thain of Sudbury. Greetings and best wishes were extended to the bride and bridegroom by Mr. Bogart Linn, J. C. Thain, Boyd Moorcroft and Mrs. Edd Linn.

Garnet, on behalf of Doris, thanked all for the lovely evening with special thanks to his fellow orchestra members, Mrs. Fred Rivers, Shelford Mercer, Jack Lemon and Doug McPherson, who provided enjoyable music for dancing.

The lunch served included the wedding cake cut and served by the bride and bridegroom to their guests.

Mr. and Mrs. Thain are residing at 488 Sidney Street, Belleville.

Before their marriage on December 11th, Mrs. Ken Myers was host at a personal shower in her home for Mrs. Thain.

Ken Myers was host at a stag for Mr. Thain where he was presented with a walnut coffee table.

The staff of Stirling Lumber, where Mr. Thain is an accountant, presented him with a step table and an ash tray.

TEN KILLED IN CRASH

VILLAHERMOSA, Mexico (AP)—A state truck carrying a church group to a festival skidded on wet pavement and plunged into a water filled ditch Monday, killing 10 and seriously injuring 21. Police said the driver replaced regulation forbid the use of stake trucks to transport people and the trip was being made in the early morning hours to avoid detection.

DIAMONDS
RONALD KEEL
JEWELLER
256 Front St. W. Toronto Ave.

NEW YEAR'S DINNER MENU

About 8.35 p.m. a carload of us arrived at my brother's home. The cooks pitched in to get dinner ready. Wyn said, "Mary you do something" with that red cabbage". I found some leftover cranberry jelly and the results were so popular I decided on the spot to include red cabbage in my New Years dinner menu for you. I hope you try this complete menu.

Stuffed Roast Goose (see below)
Grape Jelly
Rice and Mushrooms (see below)
Sweet 'n Sour Red Cabbage (see below)
Iceberg Lettuce and Tomato Salad with Lorenzo Dressing
Lemon Ice Cream (see No. 311)
Dark and Light Fruit Cake or Party Cupcakes (Mon. Dec. 27)
Assorted Fancy Fruits
Cafe au Lait

TUESDAY
Dinner Menu
by
Mary
Moore

Roast Lamb Shoulder; Mint Jelly; Pan Roasted Potato Halves; Fresh Frozen Green Peas; Tossed Chef's Salad with French Dressing; Party Cupcakes with English Lemon Butter Filling (see Mon.); Coffee.

STUFFED ROAST GOOSE
(12-lb goose yields 10):

Stuffing: ½ cup butter, ½ cup chopped onion or 1 tablespoon green onion flakes, 3 tablespoons chopped parsley or flakes, grated rind 3 medium oranges, 1½ teaspoons rosemary, 18 slices bread pulled into crumbs (8 cups fine soft crumbs, not packed), juice 1¼ cups orange juice, 1½ teaspoons salt, (2 cups chopped cored unpared apples — optional), (½ cup cut up tender prunes — optional).

Melt butter in very large frying pan* or saucepan and add chopped onion or onion flakes, parsley, orange rind and rosemary and gently blend with butter. Add all remaining ingredients tossing lightly.

Stuff into ready prepared goose, skewer opening shut. Place goose on rack in open roasting pan. Now to get rid of some excess fat pierce skin of goose with sharp skewer at 1½" intervals all over. Roast at 425 deg. Fahr. 1 hour. Carefully tip of all accumulated fat. Sprinkle with salt. Cover bird with tent of foil. Reduce heat to 300 deg. Fahr. for 4½ hours or until drumstick will move very easily in thigh joint. But every hour rub entire skin with the cut side of half an orange, squeezing the orange to be sure orange juice covers all skin. This gives a gorgeous dark gold crisp finish.

SWEET AND SOUR RED CABBAGE (serves 8 or 10):

6 cups finely sliced red cabbage, ¼ cup hot water, ½ cup vinegar, 3 tablespoons margarine (or butter), 1 teaspoon salt, 1 cup cranberry jelly (or sauce), 1½ teaspoon nutmeg.

Mix all ingredients in saucepan and simmer covered 15 minutes. Serve in preheated vegetable dish with a generous dollop of dairy sour cream on top if desired.

RICE WITH MUSHROOMS:

In top part of large double boiler cook 1¼ cups raw long grain rice in 2¾ cups boiling water until it ceases to boil. Place over boiling water. Add 1 chicken bouillon cube, 1 teaspoon salt, and cook covered until tender — about 40 minutes. Saute ½ pound washed, sliced, fresh mushrooms in ¼ cup butter until barely limp. Stir into rice and serve.

NOTE:

If you decide to serve the Lemon Ice Cream buy 1 quart 18% cream and 2 large lemons and see recipe Friday.

RENT
A REFRIGERATOR $5. A Month
For as little as .....
Also Electric Ranges - TV - Automatic Washers
at comparable low prices.
IRELAND'S FURNITURE AND APPLIANCES
230 Front St. (Just South of the Upper Bridge) 962-2481

LISTED BELOW ARE JUST A FEW OF THE OUTSTANDING
YEAR-END VALUES
featured at Fairweather BELLEVILLE PLAZA

DOOR OPENING SPECIALS
WHILE THEY LAST!
ARNEL TRICOT ½ SLIPS AND PETTI PANTS
Plains and prints . . . S.M.L. Reg. to 3.00 ..... 99c
GIRLS' SHIRTS AND BLOUSES
Variety of styles and colors. Sizes 7-14. Reg. 3.98 ..... 1.49
LADIES' BLOUSES AND SHIRTS
Wide selection of fabrics, styles, colors. Sizes 10 - 20. Reg. to 3.00 ..... 1.99
WINTER CAR COATS
Less than ½ price. Reg. to 22.00 ..... 9.99

HANDBAGS
⅓ OFF
JEWELLERY
Necklaces, bracelets, pins, earrings . . . Reg. to 3.00, Each 99c
CHILDREN'S WEAR
GIRLS' DRESSES, SUITS, AND JUMPER SETS
Wide range of fabrics, styles and colors in sizes 4 - 12. Reg. to 7.00 ..... 3.99
CHILDREN'S OUTERWEAR
Coats, jackets, bunting bags, pram suits, sidewalks . . . broken sizes and color range.
⅓ to ½ off

COATS
Ladies'
SKI JACKETS
Orlon pile lined . . . S.M.L.XL. Reg. 20.00 12.99
Luxurious fur-trimmed
COATS
Rich furs . . . imported fabrics . . . Petite, Misses, ½ sizes. Reg. to 120.00 67.00
Ladies'
CAR COATS
Suedettes, Orlon piles, tweeds . . . Sizes 8 - 20. Reg. to 35.00 19.99
Luxuriously
COATS
Some trimmed with natural racoon or bleached racoon, . . . Ladies' sizes.
Reg. to 35.00 and 40.00 19.99 and 24.99
DRESSES AND SUITS
LADIES' DRESSES AND SUITS
Wide range of fabrics, colors, styles and sizes.
Reg. to 30.00 ..... 14.99
Up to ½ Price Savings

LINGERIE
NYLON TRICOT GOWNS
Asst. colors . . . S.M.L. Reg. to 3.98 ..... 2.99
LADIES' NYLON TRICOT ½ SLIPS & PETTI PANTS
Asst. colors . . . S.M.L. Reg. to 4.00 ..... 1.99
QUILTED NYLON DUSTERS
Fully lined . . . Asst. colors . . . S.M.L. Reg. 14.00 ..... 7.99
CORSETRY
Cotton or lace bandeau by Peter Pan . . . Reg. to 4.00 . . . white or black . . . Sizes A32 - 36. ..... 2.39
HOSIERY
Top Quality Seamless Mesh Hose Sizes 9½ - 11. ..... 3 pr. 1.00
Textured Thigh-High Stockings Reg. to 2.00 ..... 99c

SPORTSWEAR
LADIES' SWIMSUITS
Plains or prints . . . Sizes 30 - 38. ..... ⅓ Off
LADIES' PULLOVERS AND CARDIGANS
Bulky knit or dressmaker . . . Orlon, Acrilan wool. S.M.L. Reg. to 11.00 ..... 5.99
FINE QUALITY WOOL SHEATH SKIRTS
Fully lined . . . Sizes 10 - 20. Reg. to 13.00 ..... 6.99
LADIES' BLOUSES
Plains or prints . . . Sizes 10 - 20. Reg. to 5.00 ..... 2.99
WASHABLE STRETCH SLIMS
Black, bowle, indies, blue. Sizes 8 - 18. ..... 5.99

Fairweather
SHOPPING PLAZA
Fairweather

Girl Guide, Brownie News

3RD BROWNIE PACK — Mrs. C. Bateman, Brown Owl.

Early in December thirteen Brownies were enrolled by District Commissioner Mrs. T. Golden. They were: Wilma Brown, Bettie Jane Burkitt, Colleen Donly, Karen Empey, Linda Empey, Barbara Graham, Cherylle Hannah, Patricia Hill, Kate Kneisel, Susan Leamon, Marilyn Mackey, Marion Mackey, and Janet Wilson. A Christmas party was held for the Brownies with special Christmas stories and games. The Brownies were delighted to have Major Bernat of the Salvation Army with us as he accepted a cash donation as their Good Turn for the Christmas season.

8TH BROWNIE PACK — Mrs. S. MacDonald, Brown Owl.

The following Brownies were enrolled on December 12th by Mrs. T. Golden, District Commissioner, Leslie McCormick, Carol Frost, Heather Wiens, Susan Doran, Cheryl Cole, Martha Bishop, Cindy Stock, Valerie Bell and Luann Ashley. Golden Bars were presented to Wendy Ashley, Gillian Hammond, Sandra Livock, Julie Nettleton, Nancy Ray, Nancy White. The Brownie mothers were present at this meeting and were invited by the Brownies. On December 20th a Christmas party was held with Major Bernat of the Salvation Army present to accept a basket of white gifts for needy families. The Brownies entertained with a skit or Christmas tab. leau.

13TH MCURRAY PACK — Mrs. E. B. McMurray, Brown Owl.

On December 15th, eight Brownies were enrolled by Arlene Coates. They were Jennifer Beach, Kathryn Bukard, Catherine Flynn, Shelley Hartt, Linda Hilborn, Cynthia Hunter, Sheila McMurray, and Catherine Wills. At the same ceremony, Charlene Murphy was presented with her Golden Bar. Attending the ceremony was Mrs. D. Stewart, Division Commissioner, Mrs. M. E. Branscombe, who is known as "Grey Owl" to all Brownies, and Miss Hilda Collier. Pack 15's Tawny Owl, Mrs. I. Hilborn and Golden Owl, Miss Holly McMurray recently attended a Basic Brown Training course under the direction of Mrs. Neelands of Hastings.

16TH BROWNIE PACK

Mrs. D. Chartrand, Brown Owl.

At a recent meeting, seven Brownies were enrolled and seven Golden Hand badges were awarded to Mary Ann Bowers and Donna Barrett who then "Flew-Up" to Guides along with Joanne Baird, Patricia Hendry, Ivy Smith, Joanne Ellard, Shelley Kat and Joanne Molaski. For their Christmas Good Turn, this Pack mailed a box of children's clothing to an Indian Mission in Nova Scotia. On December 13th, the 9th Brownie Pack joined the 16th Brownie Pack for a Christmas party where games were exchanged, and sandwiches and cookies prepared by the mothers were served.

COMPANY 1

Mrs. Russell, Captain

A number of First Class tests have been passed recently by Cathy MacDonald, Carol Pope and Pamela Thornton. Cathy MacDonald received her Pioneer Badge and Pamela Thornton her Friend to the Deaf, Toymaker and Writer's Badges. At the Christmas Party held on December 16th, the Guides heard the record of the Littlest Angel, filled a Christmas hamper, exchanged gifts and finished with a sing song of Christmas Carols.

COMPANY 9

Mrs. D. Kirkham, Captain

At two enrollments held recently, the following girls were enrolled as Guides: Judy DeBoer, Debbie Lake, Susan Rissi, Janith Sier, Lisa Wilson, Brenda Keyes, Debbie Johnston, Marion Brinkman, Candace Clarke, Lesleigh Hussey, Barbara Jones and Barbara Goodfellow. During the enrollments eight Guides earned their Hostess Badges. They were Heather Kirk, Marissa Adamson, Pamela Sayers, Christine Thompson, Deidre Barlow, Marjorie Fields, Anne Hilborn, and Patty Phillips. Mrs. T. Golden, District Commissioner, and Mrs. B. Corke, Hostess Badge Convenor were present at these parties. Donna Henry was awarded her Pioneer Badge and Donna Kirkman received her Homemaker and Pioneer Badges. For their Christmas Service Project, the Bluebird Patrol collected toys for the Firemen for delivery to needy children at Christmas. On December 16th, the Guides sang carols at Hastings Manor and took baskets of fruit to the residents. They have also made 200 New Year's place cards for the residents of Hastings Manor Mrs. Aaron Home has also been teaching home nursing to the First Class Guides.

COMPANY 14

Miss Jennifer Carter, Captain.

At a recent ceremony held by this Company, 13 Brownies Flew Up to Guides and 9 girls were enrolled as Guides. First and Third year service stars were also presented at this ceremony. For their Christmas Good Turn, this Company mended old toys and presented them to the Foundling Department of the Belleville General Hospital.

1ST POINT ANNE COMPANY

Mrs. W. L. Horwood, Captain.

This Company has a record number of Brownie Guides this season, 16 girls who will be enrolled early in the new year. The Patrol Leaders, along with the Point Anne Rangers, assisted the Hastings County TB Association in packing Christmas Seals again this year. On December 13th, the Guides sang Christmas Carols through the village and later exchanged gifts and packed a large food hamper. Lieutenant Governor Mrs. Annie McDonnell Ford and Henry Ford II will be married today to Gianfranco Lanelli, a Wall Street stock broker. The civil ceremony will be performed before a small number of friends and family in her mother's Fifth Avenue duplex apartment.

Never more than 450 guests were invited to a dance at the Belmonico Hotel Monday night, with many of those attending a dinner given by the bridegroom's father, Giorgio Lanelli.

For the party, decorators transformed the hotel's main ballroom into a bower, white and gold tent with gold-framed mirrors reflecting flickering candelabras. On round tables were cloths with huge white dots against a black background, "a kind of pop-op effect," as a hotel publicist explained. Stands covered with black felt held large sprays of Florentine palms painted gold. A golden chandelier with gold tassels was placed with the centre of the dance floor. Meyer Davis' society orchestra provided music.

EAT CANADIAN BACON

A buffet of scrambled eggs, chicken hash, hamburgers, Canadian bacon, finger sandwiches and champagne was set up in the smaller supper room, decorated in twinkling pink lame and trimmed with roses. A company piano was the large part of the Ford family from Detroit.

The bride's father, Henry II and his wife Christina, whom he married after a divorce from Anne McDonnell Ford a year ago, also were to attend the party.

The celebration for Anne, who made a debut at a cost of $200,000, will make up somewhat for her simple civil wedding rites, called for because young Lanelli is divorced. Anne is a Roman Catholic.

Her older sister Charlotte, 24, who came out at a cost of $250,000, beat Anne to the altar by a week. She married twice-divorced Stavros Niarchos, 56-year-old Greek shipping magnate, in a civil ceremony in Mexico.

Mother's Helper

A WICKER BASKET mounted on the outside wall of your house or garage is a nest builder for the kind of sports equipment that gets underfoot. Fasten it at convenient child-height. Junior will go for a handy place to keep those important balls, gloves, shuttlecocks, darts, and other odds and ends. (Thanks to Mrs. Gilbert Barrett, Milwaukee, Wis.)

Big Splash For Anne Ford Being Wed

By JEAN SPRAIN WILSON

NEW YORK (AP) — Decorators received a "young and golden" effect as the proper background for the pre - wedding festivities of a young golden girl, Anne Ford, great granddaughter of auto maker Henry.

The 22 - year - old younger daughter of Mrs. Anne McDonnell Ford and Henry Ford II will be married today to Gianfranco Lanelli, a Wall Street stock broker. The civil ceremony will be performed before a small number of friends and family in her mother's Fifth Avenue duplex apartment.

Never more than 450 guests were invited to a dance at the Belmonico Hotel Monday night, with many of those attending a dinner given by the bridegroom's father, Giorgio Lanelli.

For the party, decorators transformed the hotel's main ballroom into a bower, white and gold tent with gold-framed mirrors reflecting flickering candelabras. On round tables were cloths with huge white dots against a black background, "a kind of pop-op effect," as a hotel publicist explained. Stands covered with black felt held large sprays of Florentine palms painted gold. A golden chandelier with gold tassels was placed with the centre of the dance floor. Meyer Davis' society orchestra provided music.

EAT CANADIAN BACON

A buffet of scrambled eggs, chicken hash, hamburgers, Canadian bacon, finger sandwiches and champagne was set up in the smaller supper room, decorated in twinkling pink lame and trimmed with roses. A company piano was the large part of the Ford family from Detroit.

The bride's father, Henry II and his wife Christina, whom he married after a divorce from Anne McDonnell Ford a year ago, also were to attend the party.

The celebration for Anne, who made a debut at a cost of $200,000, will make up somewhat for her simple civil wedding rites, called for because young Lanelli is divorced. Anne is a Roman Catholic.

Her older sister Charlotte, 24, who came out at a cost of $250,000, beat Anne to the altar by a week. She married twice-divorced Stavros Niarchos, 56-year-old Greek shipping magnate, in a civil ceremony in Mexico.

SOCIAL and PERSONAL

ENGAGEMENT NOTICE

Mr. and Mrs. Burnie A. Balyx of Belleville announce the engagement of their daughter Sandra Agnes to William George Carey, son of Mr. and Mrs. George Carey of Kingston. The marriage will take place Saturday, January 2, 1965 at 11 a.m. in St. Mary's Cathedral, Kingston.

* * *

Mr. and Mrs. Bruce Roberts of Toronto and Mrs. Eva Haines of Kingston spent the Christmas holiday with Mr. and Mrs. W. Johnston of Holloway Street.

* * *

Mr. and Mrs. Tom Redpath of St. Catharines are spending the Christmas and New Year's holidays with their parents, Mr. and Mrs. Newt Wilbur, Foster Ave.

* * *

Mr. and Mrs. Kenneth C. Reynolds, and family, Kemptville, spent Christmas guests of Mr. and Mrs. Michael J. Gleeson, 150 Foster Ave.

* * *

Mr. and Mrs. Fred H. Campbell of Hastings Drive, have received a "young and golden" effect as the proper background for the pre - wedding festivities of a young golden girl, Anne Ford, great granddaughter of auto maker Henry.

The 22 - year - old younger daughter of Mrs. Anne McDonnell Ford and Henry Ford II will be married today to Gianfranco Lanelli, a Wall Street stock broker. The civil ceremony will be performed before a small number of friends and family in her mother's Fifth Avenue duplex apartment.

Never more than 450 guests were invited to a dance at the Belmonico Hotel Monday night, with many of those attending a dinner given by the bridegroom's father, Giorgio Lanelli.

For the party, decorators transformed the hotel's main ballroom into a bower, white and gold tent with gold-framed mirrors reflecting flickering candelabras. On round tables were cloths with huge white dots against a black background, "a kind of pop-op effect," as a hotel publicist explained. Stands covered with black felt held large sprays of Florentine palms painted gold. A golden chandelier with gold tassels was placed with the centre of the dance floor. Meyer Davis' society orchestra provided music.

EAT CANADIAN BACON

A buffet of scrambled eggs, chicken hash, hamburgers, Canadian bacon, finger sandwiches and champagne was set up in the smaller supper room, decorated in twinkling pink lame and trimmed with roses. A company piano was the large part of the Ford family from Detroit.

The bride's father, Henry II and his wife Christina, whom he married after a divorce from Anne McDonnell Ford a year ago, also were to attend the party.

The celebration for Anne, who made a debut at a cost of $200,000, will make up somewhat for her simple civil wedding rites, called for because young Lanelli is divorced. Anne is a Roman Catholic.

Her older sister Charlotte, 24, who came out at a cost of $250,000, beat Anne to the altar by a week. She married twice-divorced Stavros Niarchos, 56-year-old Greek shipping magnate, in a civil ceremony in Mexico.

Mr. and Mrs. Peter Stalker, Bridge Street, E., spent Christmas with their family, Mr. and Mrs. Barton Hildebrand, Miss Allison Stalker and Mr. and Mrs. John Stalker, Toronto.

* * *

Mr. and Mrs. Phil Davis, Bertram Blvd., were with their daughter and their families, Mr. and Mrs. J. Lees and Mr. and Mrs. V. Thompson, Cobourg.

* * *

Mrs. Bella Varley, Goldale Road, her son-in-law and daughter, Mr. and Mrs. Lock, spent Christmas with Mrs. Varley's son and family, Mr. and Mrs. Wilfred Mills in Pointe Claire Quebec.

* * *

Mr. and Mrs. H. R. Varcoe, Stanley Park Drive, spent Christmas with Mr. and Mrs. Robert Sutherland, Karen, Roberta and Brian in Willowdale, Ontario.

* * *

Mrs. A. C. Miller, Charles Street, spent Christmas with her son, Mr. George Miller and his family in Mountpelier, Vermont.

* * *

Mr. and Mrs. W. Coulby, Virginia Ave., visited with Mr. and Mrs. James Whitridge and family in Ottawa at Christmas.

* * *

Mr. and Mrs. G. M. Davidson, R.R. 1, Belleville, were with their son and family, Mr. and Mrs. John Davidson, Toronto.

* * *

Mr. and Mrs. T. Fell, Hyde Park, spent Christmas in Ottawa, the guests of Mr. and Mrs. J. W. Fell.

* * *

Mr. and Mrs. William G. Slade, Goldale Road, spent Christmas in Toronto, guests of their daughters and families, Mr. and Mrs. R. Chelew and Mr. and Mrs. R. Pugh and Heather.

* * *

Mr. and Mrs. George Wishart Dufferin Avenue, spent Christmas in Ottawa with Mr. and Mrs. C. J. Menendez.

* * *

Mr. and Mrs. A. Skinner and at John of Montgomery Blvd., spent Christmas with Mrs. Skin-

Miss Diane Barton of Toronto is spending the Christmas and New Year holidays with her parents, Mr. and Mrs. Fred H. Barton, Goldale Road.

* * *

Mr. and Mrs. R. J. Knight, Wright Avenue, spent the holiday with Mrs. Knight's family in Toronto.

* * *

Mr. and Mrs. Ned Rainboth, Douglas and Patricia were with Mrs. Rainboth's mother and grandmother in Allinton for the holiday.

* * *

Inspector and Mrs. D. E. Wellesley and sons Arthur and Terry spent Christmas in Merrisburg with Mrs. Wellesley's mother.

* * *

Mr. and Mrs. Wm. G. Wright McDonald Gardens, spent the holiday with Mrs. Wright's sister, Mrs. Albert Alkenbrack, and Mr. Albert Alkenbrack, Napanee.

* * *

Mrs. Armour Chaplin and Judy Chaplin, Burnham Street, were with Mrs. Chaplin's Christmas visiting Mr. Chaplin who is a patient in Private Patient's Pavilion, Toronto General Hospital.

* * *

Miss Myrtle Peck, Ann Street, was with her sister, Mrs. O. E. Hutchinson in Mount Bridges, Ontario, for the holiday.

* * *

Mr. and Mrs. Ralph Hall, Bridge Street, E., and family, Mr. and Mrs. Val Smith, Georgetown, Ontario.

* * *

Mr. and Mrs. Charles Moll, George Street, spent Christmas in Brighton at the home of their daughter, Mrs. Earl Bush, Mr. Bush and family.

* * *

Mr. and Mrs. Cornelius Lynch, Terry, Fred and John of Pine Street visited Mrs. Lynch's mother, Mrs. O'Connor, in Peterborough over Christmas.

* * *

Mr. and Mrs. Henry Hall spent the holiday with their daughter and her husband, Mr. and Mrs. John Widdis, Kingston.

* * *

Mr. and Mrs. Ray Cunningham and family of Revelstoke, B.C., were visiting for the Christmas holidays with the former's parents Mr. and Mrs. John E. Cunningham.

* * *

Miss Judith Neill, a student at Carleton University, Ottawa, is spending the Christmas holidays at the home of her parents Flight Lieutenant and Mrs. C. S. Neill.

* * *

Mr. and Mrs. Norm Hall spent Christmas in Montreal, guests of Mr. and Mrs. Frank Garrison.

* * *

Weekend guests at the home of Mrs. V. Tryan were Mr. and Mrs. Harold Campbell and children of Peterborough, Mr. and Mrs. William Tryan of Ottawa and Mr. and Mrs. William Way of Plainfield. Other guests at the same home were Mrs. Frank Easton and Mrs. Walter Treverton.

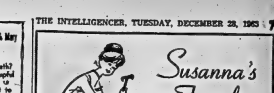

AN AIR OF WELCOME

Dear Susanna: As a decorator, perk a small quantity of powder. This gives the house a pleasant aroma. Friends tell me our home always smells so inviting.

In the living room and bedroom, when company is coming, try using large, pretty flower vases in place of waste baskets. Unusually attractive. — Mrs. P. E. McGrail.

WOOLLEN WONDERS!

Dear Susanna: Don't throw away that lovely, heavy woollen sweater just because the elbows are worn thin. Instead, use your imagination and ingenuity to re-shape it into a handsome knitting bag, purse or envelope bag.

Before cutting out the neck and sleeves to "square off" your bag, be sure to mark the pattern you intend using with dressmaker's chalk. Stitch this outline on your sewing machine so it won't unravel as you work.

A lining will be necessary, as the wool alone would be inclined to stretch and sag with the weight of articles put into it.

The lining, and a casing at the top, will give a firm base to which a wooden, bone or chain handle can be fastened.

An envelope purse would not require lining at all; but some finishing or edging, such as crocheting around the flap, would be required. — Mrs. E. Duncan.

If anything can be homespun and exciting all in the same breath, this is it.

We have experimented with your fine idea and have worked out three patterns:

(a) An evening bag with colored woollen flowers appliqued to a plain background made from a black cardigan.

(b) A type of carpetbag for holding needlework, made from a heavy sports sweater. (c) A smart daytime, dress-wear, catchall purse from a knobby pullover.

Please be our guest and share these patterns with us — they're yours for the asking. Of course, it would be kind of you to return the compliment, and asked us to share a favorite hint or two of your own. This is a good way of saving for just such an occasion. But hint or no, we will be delighted to hear from you at any time! — SUSANNA

(If you have any hints for running a successful household or any problems — write to Susanna, in care of this newspaper. Please enclose a stamped, self - addressed envelope when requesting pamphlets.)

MARK'S FISH HOUSE

"IF IT SWIMS, WE HAVE IT . . . AND WE COOK IT"

Also fresh oysters, stewing size and oysters on shell.
Fresh super jumbo shrimps and cocktail shrimps.
Fresh broiled lobster and live lobster.
Fresh salmon.

352 FRONT ST. DIAL 962-0081

IGA

HAPPY NEW YEAR

Supplied by THE DOMINION WHOLESALE GROCERY
Supply depot for progressive independent retailers

NEW YEARS PARTY SUGGESTIONS

Prices Effective December 28, 29, 30 & 31/65.
We reserve the right to limit quantities.

Pineapple Orange or Pineapple Grapefruit
DELMONTE DRINK 3 48-oz. tins $1.00

Maple Leaf Pear Shaped
HAMS IGA lb. tin $1.59

COFFEE Sunny Morn 1-lb. pkg. 75¢ Royal Guest 1-lb. pkg. 79¢

GREEN GIANT NIBLETS CORN 2 12-oz. tins 37¢

IGA Fancy TOMATO JUICE 48-oz. tin 29¢

IGA Fancy Sliced Chunks, Tidbits PINEAPPLE 20-oz. tin 33¢

"PARTY ITEMS"

HUMPTY DUMPTY BRAND
Potato Chips 7½-oz. pkg. 59c
CERTAINVALE SEA FOOD
Cocktail Sauce 8-oz. tin 29c
DEJEAN MEDIUM
Deveined Shrimp 4½-oz. tin 63c
PARTY TIME
Cocktail Mixes 75-oz. tins 1.19
McLARENS MANZANILLA
Stuffed Olives 10-oz. jar 49c
NELSON BRAND BONELESS
SARDINES 3-oz. tins 29c
TUFFY'S
Nuts & Bolts 3-oz. pkg. 39c
BEAVER
Mixed Nuts 14-oz. tin 89c
McCORMICK'S CHOICE, Regular, Fancy Dipsticks
Shoestrings 2 pkgs. 55c
MIRACLE WHIP
Salad Dressing 15-oz. jar 39c

STORE HOURS
CLOSED — FRIDAY, DECEMBER 31st AT 6.00 P.M.
CLOSED — ALL DAY SATURDAY, JANUARY 1st

ARNEIL'S I.G.A. STORE
CANNIFTON AT COLLEGE STREET

Grade "A" Predressed — Ready-for the Oven
YOUNG TURKEYS 8-11-lb. Avg. 45¢ lb.

TableRite Grade "A" Specially Selected
YOUNG TURKEYS 8-11-lb. Avg. 49¢ lb.

TableRite — Canada's Finest Quality Red or Blue Brand Beef Boneless Rouind
STEAK or ROAST or RUMP ROAST lb. 89¢

Frozen 3 Varieties
CHINATOWN DINNERS 11-oz. pkg. 59c

Blue Bonnet Colored
MARGARINE 3-lb. pkg. 97¢

Florida Seedless, Ruby Red or White
GRAPEFRUIT 10 Size for 59¢

Produce of U.S.A. — Canada No. 1 Grade
CELERY Jumbo Size 2 Stalks 25¢

Produce of U.S.A. — Canada No. 1 Grade
Cucumbers 2 for 19¢

Produce of U.S.A. — Canada No. 1 Grade Iceburg
LETTUCE Size 24's ea. 29¢

A VERY SINCERE THANK YOU . . .

As 1965 draws to a close, we want to say "A Very Sincere Thank You" to the people of Belleville and the Quinte area for the very generous share of business accorded us during the past year.

Our policy of selling Better Furniture and Carpeting at modest prices has been well received by the general public, and we appreciate the many opportunities we have had to offer advice on room decor and planning.

Your response to our Rug and Broadloom department has been most encouraging. As you know we carry one of the largest displays of Carpeting between Toronto and Montreal, and our volume of sales enables us to buy direct from the Manufacturer at Savings that are passed on to you.

The Management and staff joins in offering Warmest Seasons Greetings to each and every one.

R. C. MICHAUD

"Bob" Michaud, President

ROBERT MICHAUD LTD.

"QUALITY HOME FURNISHINGS AND CARPETING"

285 COLEMAN STREET — BELLEVILLE — PHONE 962-9303

THE SPIDER IS HERE

THE UNBELIEVABLE BIG 4-DAY SALE

THE SPIDER IS HERE

FREE DELIVERY

We carry a complete line of UNFINISHED FURNITURE

Starting Tuesday, Dec. 28 to Dec. 31

BONUS OFFER
TO THE FIRST 10 CUSTOMERS EACH DAY OF OUR SALE
You will be able to purchase a modern student's desk in a very smart design - size 18 x 48, 4 drawer, unpainted - for only
$12.95

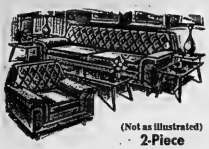

(Not as illustrated)
2-Piece
LIVING ROOM GROUP
Starting at $79.95

We Must Lower Our Stock Before Taking Inventory At The End Of The Year

BE SURE TO COME IN AND VISIT WITH US AND STROLL THROUGH

OUR 4 FLOORS OF
FINE FURNITURE

FREE DELIVERY

KITCHEN SUITES
Over 50 suites to choose from. All types.
Starting at $19.95

CHAIRS
Recliners, Platform Rockers, Swivel Rockers

Cut Way
BELOW COST

3-Piece
BEDROOM SUITES
Dresser, bed and chest. Large assortment complete with springs and smooth top mattress.
4-DAY SALE PRICES
Starting at ..... $119.00 Complete

Our King Size Special
3 Room Grouping

LIVING ROOM GROUP
2-piece chesterfield, modern design in 100% nylon material. 4 seater with walnut trim.
Reg. Price $219.00

1 Floor Lamp
Reg. Price $49.95

2 Table Lamps
Reg. $19.95 (each)

1 Coffee Table, 2 Step Tables. Large size, arborite tops in walnut.
Reg. Price $29.95

2 cushions
Reg. Price $1.45 (each)

KITCHEN GROUP
1 table, 36 x 60, self-levelling legs with arborite top, 4 fancy chairs covered in material with jersey backing. This is a very nice set.
Reg. Price $39.95

10-piece homemaker's set double thick aluminum waterless cookware.
Reg. Price $39.95

BEDROOM GROUP
3-piece bedroom suite consisting of modern panel 54" bed, 1 triple dresser 72" long, large chest.
Reg. Price $216.00

Box spring and mattress.
Reg. Price $69.00

2 boudoir lamps.
Reg. Price $5.95 (each)

2 pillows.
Reg. $1.50 (each)

1 Bedspread
Reg. $6.95

REG. PRICE FOR THIS 3 ROOM GROUPING $784.45
OUR SPECIAL PRICE FOR THIS 4-DAY SALE
While they last .....
$499.95

FREE ANY PURCHASER BUYING THIS KING SIZE GROUPING WILL RECEIVE
ONE 9x12 RUG - FREE

Our Queen Size Special
3 Room Grouping

LIVING ROOM GROUP
Modern 2-piece chesterfield in nylon frieze.
Reg. Price $179.00

1 pole lamp
Reg. Price $19.95

2 step-up tables with arborite tops.
Reg. $14.95 (each)

2 Table lamps
Reg. $7.95 (each)

2 cushions
Reg. $1.45 (each)

KITCHEN GROUP
1 table with arborite top, self-levelling legs, 36 x 48 and 4 strong chairs in washable plastic also with self-levelling legs.
Reg. $49.95

60-piece dinnerware set consisting of silverware, glassware, china.
Reg. $39.95

BEDROOM GROUP
3-piece bedroom suite consisting of 54" bookcase bed, 1 chest, double dresser - all in walnut.
Reg. Price $139.00

2 boudoir lamps.
Reg. $3.95 (each)

REG. PRICE FOR THIS 3 ROOM GROUPING $474.45
FOR THIS 4-DAY SALE OUR SPECIAL PRICE
While they last .....
$359.95

FREE ANY PURCHASER BUYING THIS QUEEN SPECIAL GROUPING WILL RECEIVE
BOX SPRING & MATTRESS Retail Price $69.95 FREE

THE SPIDER IS HERE

MOIRA FURNITURE

THE SPIDER IS HERE

NEXT TO BELLE THEATRE DIAL 968-5096

THE SPIDER IS HERE

Prices Marked at Cost & Below

Free Delivery - up to 36 Months To Pay

THE SPIDER IS HERE

BEATTY Wringer Washer

Mechanism is direct drive - no belts - has only 4 working parts. Washer equipped with self-locking castors. 6 year written mechanism guarantee.

Other makes of WRINGER WASHERS With Pump.

$79.95

With acceptable trade.

No Payments 'til Feb. 1966

COME IN AND SEE

THE LARGEST PRICE SLASHING IN HISTORY

WITH

THE LARGEST STOCK

AND

QUALITY THE BEST

FREE DELIVERY

BEATTY RANGE

Model 530. This exciting 30" range has a whole array of features to bring out the best in all your cooking. Automatic timer with electric clock timed appliance outlet, oven window, oven light, broiler and 2-heat elements, removable oven door and storage drawer.

Other makes of 30" ranges, fully automatic

Priced at ..... $149.00 With acceptable trade

PHILCO TV

Other Models Priced from ..... $169.00 With acceptable trade

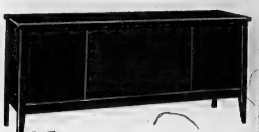

PHILCO STEREO

Priced at $289.00

COFFEE TABLES
STEP TABLES
all
MUST BE CLEARED

WALNUT
DRESSERS
As Low as $34.95

WALNUT CHESTS
LARGE SIZE
$24.95

ODD BEDS
54" - Walnut
While they last $14.95

BUNK BEDS
36" wide in maple.
Complete $49.95

CONTINENTAL BEDS
39" width, smooth top mattress, box springs, 6 hardwood legs, with headboard.
While They Last $34.95

PHILCO REFRIGERATOR

Priced from ..... $149.95 With acceptable trade

OUR SPECIAL ON 3 ROOM GROUPING

LIVING ROOM GROUP

Modern 2-piece davenport in frieze material. Makes into a bed. Reg. Price $159.00

2 step-up tables, 1 coffee table in walnut. Large size, arborite tops. Reg. Price $29.95

2 table lamps, 1 floor lamp. Reg. Price $29.95

KITCHEN GROUP

1 table 36" x 48", 4 strong chairs in washable plastic. Reg. Price $39.95

BEDROOM GROUP

3-piece bedroom suite in walnut with springs and smooth top mattress. Reg. Price $159.00

REG. PRICE FOR THIS 3-ROOM GROUPING $417.85

OUR SPECIAL PRICE FOR THIS 4-DAY SALE

While they last .....

$279.00

BABY CRIBS
CARRIAGES - STROLLERS - PLAY PENS
WE MUST CLEAR THEM
BELOW COST

ALL TYPES OF
FLOOR LAMPS
TABLE LAMPS

To The First 10 Customers — Each Day of Our Sale

WILL BE ABLE TO PURCHASE A MODERN STUDENT'S DESK IN A VERY SMART DESIGN: SIZE 18 X 40, 4-DRAWER, UNPAINTED –

FOR ONLY $12.95

THE SPIDER IS HERE

MOIRA FURNITURE

NEXT TO THE BELLE THEATRE

DIAL 968-5096

THE SPIDER IS HERE

THE LITTLE WOMAN

"Stop her! She's going back after her [tradition stamps]!"

Ann Landers

Sorrowing Mother Hopes to Save Others

DEAR ANN LANDERS: Your column hits everybody sooner or later. I got mine in the letter from the grandma whose daughter left her three-year-old playing — unattended — in the bathtub.

Here is my story:

I left my three little girls in the tub while I went to give the infant his bottle. The two older girls climbed out and turned the faucet on. A few minutes later the older one came to tell me that her little sister was "asleep with her face down in the water" and wouldn't wake up.

ANN LANDERS

We lived two blocks from the police station. Within minutes the police were on the scene. They rushed the child to the hospital, but it was too late.

I can still hear the voices at the funeral. "She should have known better." What a foolish person to have left those children alone."

Ann, if you will print my letter and save just one mother the agony I went through it will be worth the heartache I am still suffering as I put these words down on paper. Thank you. — MRS. E.

* * *

DEAR MRS. E.: Here it is and I can add nothing except my devout wish that all mothers who read your letter will remember what they have read.

* * *

DEAR ANN LANDERS: The cleaning woman who has worked for me for six years is an alcoholic. Please don't send me your booklet. I am not interested in curing her. When Ruby is stoned she cleans the house better than my other cleaning woman did when she was sober. As far as I am concerned, she can drink all she wants to. What I want to know is how I can get Ruby to quit drinking a half fifth of expensive Scotch every time she cleans the house.

I am sure she is not used to such fine liquor and when she buys the stuff herself she gets a very cheap brand. Would it be wrong for me to buy Ruby some cheap booze and tell her to leave the good stuff alone?

Don't suggest that I lock up the liquor cabinet. I did this once and she asked for the key so she could clean it thoroughly. So you see she is a smart old lush. Thanks. — STYMIED.

* * *

DEAR STY: Obviously, she's a lot smarter than the lady she works for.

Hasn't it occurred to you to keep the liquor cabinet locked and clean it yourself?

* * *

DEAR ANN LANDERS: I told my husband that the very next time he walks into the house with unexpected dinner guests I'm going to put on my coat before they sit down and march them right over to a restaurant. He threw three extras at me last night and I was embarrassed to death.

I am a very good cook, Ann, but I am no magician. I can't stretch a four-pound roast and a pound and a half of green beans to feed 10 people.

My husband says the salesman he brings home are so hungry for home cooking that they'd rather have a fried egg in our house than a steak in a restaurant.

Please, oh please, tell me what to do about this. — SICK OF SURPRISES.

* * *

DEAR SICK: Your husband gave you the answer. Fry 'em an egg and don't make any apologies.

If your husband objects to cackle-berries for dinner tell him to bring along extra T-bones when he brings those salesmen who are so hungry for home cooking.

WEDDING

GRAVELL — WELTON

FRANKFORD —The wedding was solemnized recently in St. James Catholic Church, Annette Street, Toronto, of Susan Jane Welton, daughter of Mr. and Mrs. Charles Welton of Frankford, and Joseph Gerald Gravell, son of Mr. and Mrs. Alcide Gravell of Earlton, Ontario. Rev. Father Stock of Toronto, performed the ceremony, and music was played by Mr. Iacan no of Toronto.

Given in marriage by her father, the bride wore a floor length gown of Chantilly lace with a pearl tiara headdress, and carried a bouquet of apricot roses and white mums.

Her matron of honor, Mrs. Barbara Leonard of Toronto, sister of the bride, wore a floor length gold peau de soie gown with velvet jacket, and carried rust roses and yellow baby mums.

The bridesmaid, Miss Fern and Gravell, sister of the bridegroom, wore a floor length peacock blue gown with velvet jacket and carried rust roses and yellow baby mums.

The junior bridesmaid, Miss Janice Leonard, niece of the bride, wore a floor length gold dress and carried a miniature bouquet of rust roses and yellow baby mums.

The groomsman was Mr. Terrance Gravell of Toronto. Ushers were Mr. Kenneth Reichert and Mr. Claude Gravell brother of the bridegroom. Both are from Toronto.

The reception was held at the home of the bride's sister, 32 Warren Crescent, Toronto, where the bride's mother received the guests wearing a cinnamon printed silk dress with gold and brown accessories and corsage of yellow roses and baby mums. The bridegroom's mother assisted, wearing a powder blue lace dress over satin with black accessories and corsage of pink roses and white baby mums.

For the wedding trip to Niagara Faile, the bride chose a peacock blue, beaver trimmed suit with brown accessories and corsage of pink roses.

Women's Institutes

WELLINGTON W.I. YULE PARTY

WELLINGTON — The Wellington Women's Institute held their annual Christmas family party in the town hall recently. About 70 sat down to a bounteous potluck supper which included turkey and the trimmings.

After all had partaken of the tasty meal a program was presented by the hostesses of the party, Mrs. Denard and Mrs. Spencer.

Two carols, were sung by everyone. Mrs. Denard gave current events, Mrs. Spencer read a poem, Miss Dorothy Parks gave a piano solo, Don Ward sang a number accompanied by Mrs. N. Foster at the piano. Mrs. W. Nind read three of her own poems. Mrs. Spencer read a selection and Brenda Wilson favored with a vocal solo, accompanied by Virginia Wood at the piano.

Rev. Truax told the Christmas Story and Don Ward played a piano selection. Stephen Wilson, Ken Wood and Bruce Wilson played a trio selection on ukelele, accordion and guitar. Don Wood played a solo on his piano accordion. A Christmas carol sung by all brought a lovely program to a close. A short business period took place, after which exchange of presents with everyone receiving a nice gift.

NO SUBSTITUTE FOR TEA

When tea became unpatriotic for Americans after the Boston Tea Party, a mixture of coffee and raspberry leaves was tried, unsuccessfully.

Former P.S. Principal, Wife Wed 65 Years

BRIGHTON — As each year of the 20th century has ticked by it has marked a wedding anniversary for Mr. and Mrs. G. Smith Langdon who celebrated their 65th anniversary here the day after Christmas.

Mr. Langdon who was 90 last July enjoys good health and is able to be about town regularly regardless of the weather.

After 40 years as a teacher, 20 as principal of Brighton Public School prior to his retirement several years ago he looks back on his first teaching assignment near Picton.

His salary was $285. per year Later he received $300. when he taught at York Road and Wade's Corners before coming to Brighton, where he continued his teaching career until retirement.

Mrs. Langdon who has been confined in her bed in recent weeks was able to sit up during the afternoon to greet friends and relatives. Among the guests was the best man at the Langdon's wedding George Little, who lives just north of Brighton at Hilton. Of the Langdon's five sons and four daughters eight of their children and families were present to join with their parents on their 65th wedding anniversary.

They are Donald Langdon, Q.C. and James of Toronto, Gerald and Goldwin of Brighton, Mrs. Garfield Smith and Mrs. Mabel Buller of Toronto, Mrs. Eva Hayman of Richmond Hill and Mrs. Marjory McCull

Club Activities

CAMERA CLUB

The last meeting for 1965 of the Camera Club was held on Wednesday at the Kiwanis Centre. Vice - president John Feitl opened the meeting. The results of this months competition, "fences" were announced. The entries varied from old snake fences to modern wire fences, making the judges' decisions difficult. The results of the black and white were: 1st V. Soulbos; 2nd, R. Godfrey; 3rd, F. Luscher. The colored slide results were: 1st J. Lewis; 2nd, L. Luscher, and 3rd, R. Godfrey.

Slides taken of India were shown by Don Ascot. These illustrated the many aspects of life in India and the great contrast between the rich and the poor.

The next meeting will be held at the Kingston Centre, January 5 at 8 p.m. The meeting will deal with "taking a picture", Entries for the January competition "occupation" will be received.

Church Groups

RAWDON HI-C

RAWDON — Mr. and Mrs. Kenneth Tompkins and daughter Nancy entertained Rawdon Hi-C group at their home on Thursday evening with 30 people in attendance.

Lyle Couch presided for the Christmas devotional with Nancy David and Ralph Dunham assisting.

The program consisted of an accordion solo by Nancy Tompkins, a reading by Ralph Dunham and a vocal selection by Judy McAdam. Santa Claus arrived and distributed gifts.

Betty McAdam read an address to the newly married couple, Mr. and Mrs. Richard Dracup and they were the recipients of a gift.

The next meeting will be held on January 5th at Mount Pleasant Hall. A new slate of officers will be elected.

cakes, hamburgers, lox and bagels, pretzels and French fries and a five-tier birthday cake.

Elsewhere, in New York for example, the Sweet 16 party is becoming big business with some restaurants. Some may have several going at any one time Friday nights, Saturdays or Sundays.

Some are mostly for girl guests and relatives, unlike Jessica's party. Some offer menus from $1.50 to $12.50 or more a head.

Some discreetly offer "hard" refreshments for the adults.

Sweet 16 'Happening' Quite Costly for Fathers

By ARCH MacKENZIE

WASHINGTON (CP) — Add something new to the tempo of affluent American society: The Sweet 16 "happening."

It's catching, a "fun" thing — and decidedly expensive for fathers of 16-year-old daughters who indulge.

The occasion is a coming-out party for girls turning 16, a pre-deb social rite set to cakes and rock 'n' roll. It illustrates, for one thing, that some corners of the U.S. don't need the war on poverty.

Take the recent festivity here for Jessica Berk, a Washington high school student who entertained 250 of her friends at a downtown hotel ballroom at a cost conservatively estimated at $10,000.

"The whole thing was more than any girl could wish for," said Jessica afterward, having planned the entire affair for weeks. "A successful party, just the right atmosphere, people and presents. And to top it off, my grandfather gave me a burgundy hardtop Mustang."

That's a car, not a horse.

LIST INGREDIENTS

Some of the basic ingredients in Jessica's party:

A discotheque theme, two bands including the New York aggregation headed by Sam the Sham at $2,000 a night, two soft-drink bars, two discotheque dancers originally intended to perform in cages hung from the ceiling, special decorations including gas-filled balloons, food ranging from scrambled eggs and bacon through pizzas, pastries, sandwiches, hamburgers, lox and bagels, pretzels and French fries and a five-tier birthday cake.

Elsewhere, in New York for example, the Sweet 16 party is becoming big business with some restaurants. Some may have several going at any one time Friday nights, Saturdays or Sundays.

Some are mostly for girl guests and relatives, unlike Jessica's party. Some offer menus from $1.50 to $12.50 or more a head.

Some discreetly offer "hard" refreshments for the adults.

WESTGATE PHARMACY
962-2852
Open Daily 'till 10 p.m.
FREE MOTOR DELIVERY

AVOID THE LINE-UP AT THE STATION
BUY YOUR TICKET
FOR
THE RAIL LINER
AT
Rolufs
TRAVEL CENTRE
YOUR C.N. AGENT
227 Front Street - Belleville

D'ARCEL'S
MILADY SHOP
ELISE STYLES LTD.
RACHAEL'S LADIES' WEAR
McNABB'S
ARTISTIC LADIES' WEAR
TOTS 'N' TEENS

WILL BE OPEN THIS WEEK
WED., DEC. 29 — 9 A.M. TO 5.30 P.M.
THUR., DEC. 30 — 9 A.M. TO 9 P.M.
FRI., DEC. 31 — 9 A.M. TO 5.30 P.M.
— This week only —

HAPPY NEW YEAR!
DOWNTOWN LADIES' AND CHILDREN'S WEAR ASSOCIATION

JUST ARRIVED!
MORE HEAVENLY SUPERVALUES
℞ LORD'S
SUPERVALUE PHARMACY
267 FRONT ST. BELLEVILLE
WELCOME 1966 WITH A
66¢ SALE

FOUR NAME BRAND
LIGHT BULBS
40-60-100 WATT
COMP. 98c VALUE
4 for 66¢

TWO PAIR LADIES' QUALITY
NYLONS
COMP. 98c VALUE
2 for 66¢

VO-5 HAIR CONDITIONER
COMP. 1.00
66¢

OPEN WEDNESDAY AFTERNOON AND FRIDAY 'TIL 9 P.M.
DISCOUNT PRICES EVERYDAY!
ITEMS ON SALE ONE WEEK ONLY

PEPSODENT
TOOTHPASTE - FAMILY SIZE
COMP. 99c
66¢

SUPERVALUE!
UP TO 66% OFF
CHRISTMAS CARDS & WRAP
BIG SELECTION — BUY NOW AND SAVE

ASPIRIN 100's
COMP. 99c
66¢

LISTERINE
ANTISEPTIC - 14-OZ.
COMP. 98c
66¢

DOORBUSTERS
Limited Quantities — First Come, First Served!
6 BOXES
KLEENEX 200's
COMP. 1.17 VALUE
6/66¢
Limit 6 To A Customer

11-OZ. LADY PATRICIA
HAIR SPRAY
COMP. 99c
66¢

ALKA-SELTZER
25's
COMP. 78c
66¢

1½-OZ.
BAN ROLL-ON DEODORANT
COMP. 1.29
66¢

BROMO-SELTZER
FAMILY SIZE
COMP. 1.09
66¢

16-OZ. LADY PATRICIA
SHAMPOO
COMP. 99c
66¢

Division Of Harbord Pharmacy
Day-in! Day-out! LOWER DRUG and PRESCRIPTION PRICES!
WE RESERVE THE RIGHT TO LIMIT QUANTITIES

Christmas Concerts

WHITE'S CHURCH PAGEANT

WHITE'S DISTRICT — On Sunday afternoon White's Church choir presented a Christmas pageant with Mrs. James Palmer as pianist throughout. The guest soloist, Mrs. George Bilham sang a Sicilian hymn, with the Palmer family, Elizabeth, Mary, Michael, David and Andrew singing We discant. The minister, Mr. McGrath read the Scripture throughout.

Mrs. Byron Woods made the costumes and Mrs. Clayton Harding was the pageant director.

The choir sang the "Magnificant," the music being 400 years old.

In the manger scene, played by Helen Ketcheson as Mary, Darryl Woods as Joseph, Paul Lidster as Simeon, Angela Salusbury as Elizabeth, the choir sang "Lullaby Baby Saviour Divine." The music and words were written by Muriel Broadworth of Hallaway.

In the shepherd scene Gillian Miller played "O Holy Night" on the accordion and the choir sang "Shepherds Shake Off Your Drowsy Sleep."

The shepherds were: Larry Thompson, Michael Pelletier and Dale Brodie. The kings were Michael Palmer, Perry McGrath and Don Brodie.

The congregation joined with the choir in carol singing. "We Three Kings" was sung in parts by Gillian Miller and Mary Palmer, Barbara Ketcheson and Beth Palmer and Deyrd Palmer and Andrew Palmer.

Mrs. Lorne Hunt, Mrs. Earl Meyers, Mrs. Lawrence Dafoe and Mrs. Eric Jones served lunch.

Mr. McGrath was presented with a turkey and Mrs. Palmer received a box of chocolates.

ST. ANDREW'S S.S.

MARMORA — St. Andrew's Sunday School children were welcomed to a Friday evening service by Superintendent Bob Sanderson. The program opened with carol singing followed by a film.

Reverend Maurice McLeod conducted a White Gift service, during which time each child placed a white envelope enclosing a monetary offering beside the Manger, to be used for needy children. Treats were distributed by Santa Claus in the Christian Education Building.

The program on Saturday afternoon for pre-schoolers and kindergarten children was opened by Mrs. Doug Vilneff's class singing "Away in a Manger," at the nativity scene. The little ones trimmed the Christmas tree with decorations made by Mrs. Vilneff's class, and a film "A Christmas Dream" was shown by Mr. Kenneth Gillies.

Refreshments were served upstairs to children and parents, and Santa supplied candy.

ST. JOHN THE BAPTIST CHURCH

MADOC — The annual children's pageant and concert was performed in St. John the Baptist Anglican Church Sunday evening. Each department of the church school participated in the program. The primary class and juniors said recitations, and sang Christmas carols. The second primary class performed the Christmas story as a puppet show. A full size puppet theatre was used along with seven children and teacher, Mr. Alan Danford, depicting the Nativity scene.

The junior choir sang "It Came Upon the Midnight Clear." Rev. J. H. Thompson spoke briefly on "The Eve of Christmas."

Following the service, a reception was held in the parish hall when the children received Christmas presents, candy and nuts. Parents and Women's Auxiliary members served light refreshments.

JANUARY FUR SALE
Big reductions off
Regular Stock . . .
Free Storage
A deposit will hold your choice.
Ashley FURS
CUSTOM FURRIERS
234 FRONT STREET
BELLEVILLE, ONTARIO

Happy New Year!

LOBLAWS

• STORE HOURS •
OPEN WED. & THURS.
DEC. 29th & 30th
9 A.M. TO 9 P.M.
OPEN FRI. DEC. 31st
8.30 A.M. TO 6 P.M.

SEE THE FINE SELECTION OF
Loblaw Protex* Beef Available
Manhattan - Belmont - Denver - Boston - Niagara
All Completely Dressless and Easy to Carve.
*Reg'd. User of U.S.D.

SPECIAL! THE FINEST SELECTION — PREDRESSED
TURKEYS
GRADE 'A' OVER 20 LBS. LB. 39¢
GRADE 'A' 6 to 14 LBS. LB. 45¢

SPECIAL! FAMOUS SWIFT'S — PREDRESSED
BUTTERBALL TURKEYS
GRADE 'A' OVER 20 LBS. LB. 43¢
GRADE 'A' 6 to 10 LBS. LB. 49¢

SPECIAL! PREDRESSED GRADE 'A'
GEESE LB. 51¢

SPECIAL! PREDRESSED GRADE 'A'
DUCKS LB. 51¢

SPECIAL! Fully Skinned — Minimum Fat — Shank Off — Whole or Half
Cooked Smoked HAMS LB. 75¢

SPECIAL! SX
RINDLESS SIDE BACON 1-LB. PKG. 98¢

SPECIAL! SCHNEIDERS
Liver & Bacon, Braunschweiger and Sandwich Spread Rolls 4-OZ. EACH 23¢

SPECIAL! SHOPSYS
SALAMI SLICED 2 4-OZ. PKGS. 59¢

SPECIAL! COIL
Polish SAUSAGE LB. 62¢

FROM SUNNY CALIFORNIA! HONEY-SWEET!
RED EMPEROR GRAPES 2 POUNDS 29¢
GARDEN FRESH FROM CALIFORNIA! EXCELLENT QUALITY! No. 1 GRADE!
CELERY STALKS 2 LARGE SIZE 39¢
THE VERY BEST FROM B.C.! EXTRA FANCY GRADE! DEEP RED BEAUTIES!
Red Delicious APPLES 6 EXTRA LARGE 88's 59¢
EXTRA FANCY GRADE!
Sweet, Luscious Beauties from Oregon!
ANJOU PEARS 5 LARGE SIZE 45¢

IN ABUNDANT SUPPLY!
SEEDLESS NAVEL ORANGES
SWEET, JUICY, EASY TO PEEL!

SPECIAL! CHASE & SANBORN — 15¢ OFF DEAL
INSTANT COFFEE 6-OZ. JAR 95¢

SPECIAL! HOSTESS BLANCHED
SALTED PEANUTS 1-LB. BAG 43¢

SPECIAL! LOBLAWS — PLAIN or RIPPLE
POTATO CHIPS 13 & 14-OZ. LGE. PKGS. 59¢

SPECIAL! AYLMER CHOICE
FRUIT COCKTAIL 2 15 FL. OZ. TINS 55¢

SPECIAL! HOSTESS
BONNIE SHORTBREAD 36-BIS. PKG. 33¢

SPECIAL! HOSTESS
FESTIVE SHORTBREAD 40-BIS. PKG. 33¢

SPECIAL! HOSTESS
CHOCOLATE SHORTBREAD 38-BIS. PKG. 35¢

SPECIAL! WESTON'S
CAPRI WAFERS 2 8-OZ. PKGS. 45¢

SPECIAL! ROSE
SWEET MIXED PICKLES 16 FL. OZ. JAR 31¢

SPECIAL! LOBLAWS KITCHEN PRIDE
PUMPKIN PIE EACH 49¢

SPECIAL! CHOICE ASSORTED
AYLMER PEAS 2 14 FL. OZ. TINS 39¢

SPECIAL! PLAIN or SALTED
WESTON'S SODA CRACKERS 1-LB. PKG. 33¢

SPECIAL! FROZEN CUDNEY FANCY
RED RASPBERRIES 2 10-OZ. PKGS. 75¢

SPECIAL! FROZEN APPLE or CHERRY DANISH or DANISH ROYALE
SARA LEE COFFEE CAKES EACH 69¢

• CHEESE •

LOBLAWS TANGY OLD
OLD CHEESE LB. 75¢

LOBLAWS COLOURED
MEDIUM CHEESE LB. 71¢

BABY GOUDA CHEESE 15-OZ. PKG. 59¢

GENUINE
DANISH BLUE CHEESE LB. 85¢

LOBLAWS FAMOUS RICH DARK
CHRISTMAS CAKE APPROX. 1-LB. EACH 73¢

APPROX. 2-LB. EACH 1.43

APPROX. 3-LB. EACH 2.09

BEAVER
SALTED MIXED NUTS 11-OZ. TIN 99¢

• CANDIES •

QUEEN ANNE
CHOCOLATES 14-OZ. BOX 89¢

WILLARDS
Maraschino CHERRIES 10-OZ. BOX 89¢

OCEAN SPRAY — WHOLE or JELLIED
CRANBERRY SAUCE 13-OZ. TIN 31¢

SHERRIFF
CRANBERRY SAUCE 2 FL. OZ. TUMBLER 33¢

TILSIT NUTS
SALTED CASHEWS 6-OZ. PKG. 75¢

• OLIVES & PICKLES •

AYLMER PLAIN
QUEEN OLIVES 16 FL. OZ. 1-LB. JAR 49¢

CLUB HOUSE PIMENTO MANZANILLA
OLIVES 8 FL. OZ. 1-LB. JAR 55¢

McLAREN'S PIMENTO
QUEEN OLIVES 4 FL. OZ. 1-LB. JAR 39¢

GRIMSBY
SWEET GHERKINS 16 FL. OZ. JAR 45¢

TOASTMASTER
BREAD STUFFING
UNSEASONED 6-OZ. PKG. 25¢
SEASONED 6-OZ. PKG. 29¢

• IMPORTED BISCUITS •
AN EXCELLENT ASSORTMENT OF IMPORTED BISCUITS AND SHORTBREADS IN ATTRACTIVE GIFT TINS.

Prices Effective
Dec. 28, 29, 30, 31

100 EXTRA STAMPS — ONE 5-GALLON CARTON — ICE CREAM
50 EXTRA STAMPS — ONE 1-LB. PKG. — PEANUTS
25 EXTRA STAMPS — TWO 10-OZ. PKGS. — GRAPEFRUIT SECTIONS
25 EXTRA STAMPS — TWO 14-OZ. TINS — PINEAPPLE
25 EXTRA STAMPS — ONE 16-OZ. BOTTLE — CRANBERRY COCKTAIL

Pension Premiums Will Wipe Out Last July's Cut in Income Taxes

Canadians received a 10-per-cent income tax cut last July but it will disappear Jan. 1 when they begin contributing to the Canada Pension Plan. How the plan operates is discussed in this story.

By STEWART MacLEOD
Canadian Press Staff Writer

Most Canadians will feel the pinch in their pockets Jan. 1 when payments into the Canada Pension Plan begin.

The immediate effect will be to wash out the benefit of last July's 10-per-cent cut in income taxes. The long-term effect will be to provide most Canadians with a relatively good pension when they reach 65.

At this stage, it's unlikely that the start of compulsory contributions to the plan will hit many by surprise. The government has been bombing households with information since the plan became law last May, and 200 revenue department assessors now are touring the country sage to the 400,000 employers in Canada. Full-page newspaper advertisements have been carried from coast to coast.

So when most working Canadians begin to contribute 1.8 per cent of their incomes—self-employed persons get hit for 3.6 per cent—it will scarcely be without warning.

Probably few people missed the prolonged controversy and countless conferences that brought the plan to the statute books. It's doubtful whether any other piece of legislation required so much effort to bring it from conception to completion. And the plan is bound to raise new problems for the national revenue and health departments which will administer it.

DETAILS EXPLAINED

The health department has spent some $2,000,000 informing Canadians about the plan, the money coming from the pension fund as part of administration costs.

This cost of 44 cents per contributor included sending out a pamphlet to all 4,000,000 households, followed by a thick booklet — the Canada Pension Plan—which outlined all the details, including the contributions and benefits. Then there was a series of nine newspaper ads.

The revenue department, responsible for collecting the contributions, sent out two booklets to all employers—Contribution Tables and Information for Employers. In addition, the 200 assessors, hired early in the summer, are following up with personal calls.

It was the biggest such blitz ever sponsored by the government. With much of the literature coinciding with the general election campaign, it aroused criticism in many opposition parties. Several Conservatives said the information booklet for householders, carrying a picture of Prime Minister Pearson, was designed to influence voters. Judy LaMarsh, then health minister, said the publicity campaign was planned months ahead of the election.

FACES DEADLINE

Because contributions begin this Jan. 1, the revenue department had the toughest assignment in gearing itself for collection duties. The health department, which will administer benefits, has until Jan. 1, 1967, before payments start.

Both departments have established special pension plan sections to handle the extra work. Computers will play a large part.

The revenue department will gather in 3.6 per cent of all income between $600 and $5,600 a year from all employed persons 18 and over. Half will be paid by employees, half by employers. Self-employed persons must pay the entire 3.6-per-cent contribution. They enter the scheme when they earn $600 or more a year.

Most employees will have their contributions deducted by their employers and forwarded to the government. The self-employed will make direct payments to the revenue department.

The minimum and maximum limits of $600 and $5,000 for the employed mean that persons earning less than the minimum will not make any contributions or receive any benefits, and persons earning more than the maximum will not make any contributions on income above $5,000.

RANGES WIDELY

For average yearly earnings of $620 a contributor would receive a pension of $150 a year and the maximum pension on $5,000 income would be $1,200.

This maximum pension of $104.17 a month is separate from the $75 old-age security pension which, by 1970, will be available to everyone at 65.

Pension payments begin Jan. 1, 1967, but they will be on a graduated scale until the plan reaches maturity in 1976.

While it is basically wage-related, in its early years it will provide "windfalls" far beyond contributions. This is because it becomes fully matured in 10 years, and a 35-year-old person who contributes during those 10 years and then retires will get the same benefit as though he had contributed 40 years.

Assuming he earns more than $5,000, he would contribute $79.30 a year—1.8 per cent of $5,000—for a total of $792 and he would then get a pension of $104.17 a month. Within eight months of retirement he would be ahead of the game.

This relatively short maturity period was one of the more controversial clauses in the massive pensions bills. It means, in effect, that future contributors will subsidize those receiving windfalls.

THIRD PLAN WINS

Actually, the pension plan as it now exists was the third one introduced in Parliament, as changes were constantly being made in its format. Nearly two years of exhaustive actuarial and economic studies went into it, along with countless conferences, wearying federal-provincial negotiations, 26 days of Commons debate, 51 sittings of a Senate-Commons committee, and three days in the Senate itself.

The federal plan was complicated by the fact that Quebec was planning its own. Negotiations between the two governments finally meshed the plans into an identical structure so persons can transfer across the provincial border without changes in contributions or benefits.

But one important change was made in over-all benefits. The qualifying age for old-age security payment, which had been 70, is being reduced, by one year annually so that by 1970 all persons aged 65 will qualify. By 1976, the maximum benefits available from the plan, when added to the old-age payment, will total $179.17 a month.

Both benefits are geared to the cost of living.

Government actuaries have said that by the 1980s it is probable the rate of contributions will have to be increased. There have been no firm predictions of what might happen.

COVERS SPECIAL CASES

A basic principle of the bill is that everyone who contributes is eligible for a benefit. If a girl works for five years before she marries, and then quits permanently, she will get benefits at age 65, from a five-year income averaged over the entire period. It wouldn't be a forfeiture.

There are other complicated formulas covering those between 18 and 70 who earn income although retired, those who become disabled, and widows of contributors.

For instance, if a widow is over 45 and has dependent children, she could receive the full pension her husband would have received. Or she could get precisely nothing if she is under 35 without children. There is provision for a $25-a-month benefit for children of deceased contributors.

A contributor who becomes disabled after 1970, after paying into the plan for five years, will get 75 per cent of what he would have received at 65, plus a $25 monthly payment.

Those exempted from the plan include provincial government employees — until such time as their provinces agree to enter the federal scheme; members of the armed forces and the RCMP, who have their own plans; those who are paid less than $250 cash for working less than 25 days a year for one employer in farming, logging or lumbering, fishing or hunting; any woman employed by her husband or vice versa; and employees of international organizations, including foreign governments.

CAN MERGE PLANS

For many who already have private pension plans there may be no difference in their total pension contributions and benefits. Their employers may "integrate" the private scheme with the Canada Pension Plan so the end result will be the same. The only difference will be that instead of receiving one pension cheque they will get two — from their private company and from the government plan.

How this integration is handled is strictly between employer and employee. Some may decide to "dock" the Canada Pension Plan on top of the private scheme and thus increase contributions and benefits.

As contributions begin pouring into the pension plan fund Jan. 1, they will far exceed benefit payments for many years. A reserve, which will be made available to the provinces in the form of loans, will reach an estimated $4,500,000,000 by 1976.

While the plan is completely separate from the old-age security payments, the total benefits to be received in 1976 make an interesting comparison with the government's initial venture into the field of old-age security.

Prior to 1926 there was nothing of that sort. Then Sir Wilfrid Laurier's government brought in legislation to establish government annuities, which still exist, and Canadians could, if they wished, contribute to their own retirements.

STARTED AT $20

Direct government assistance didn't come until 1927. The Old Age Security Act, providing a $20-a-month pension at age 70 with a stiff means test, received royal assent March 31, 1927. At first the provinces paid half of the cost, but in 1931 Ottawa took over 75 per cent of the burden.

In 1937, pensions of $20 a month were introduced for blind persons over 40. The means test was less severe in these cases.

The first increase in old-age pensions came in 1943 when they were raised to $25 a month, but the total income ceiling of $365 was retained so many pensioners could not qualify for the increase. A year later, the ceiling was raised by $60 to allow for the increase.

In 1947, the lension was raised to $30 with a corresponding increase in the income ceiling.

At the same time,the qualifying age for blind persons was lowered to 21.

In 1947, the pension was raised to $40—along with the blind pension—and in 1951 the means test was removed. At the same time, the old-age assistance program was introduced to provide the pension at 65 with a means test.

INCREASED $8

In 1954, the Disabled Persons Act was passed, so that persons unable to work could get the $40.

A year later, blind pensions became available to everyone over 18.

WESTGATE PHARMACY
963-2952
Open Daily 'til 10 p.m.
FREE MOTOR DELIVERY

TRUDY

LIFE INSURANCE PENSION PLANS ESTATE PLANNING
Harold Carruthers C.L.U.
NORTH AMERICAN LIFE
Assurance Company, Toronto.
Belleville Branch Office — 12 Bridge St. E.

For HAPPY NEW YEAR Entertaining!

At DOMINION, you can make a complete selection of all your party needs . . . from all kinds of tasty nuts, figs, dates, pickles, olives, cheeses, cookies, mixes and dozens of exotic delicacies . . . right on down to party crackers and colourful party napkins . . . festive Hams and Turkeys, too!

Be sure you're ready when friends and neighbors drop in over the New Year festive season. Come to DOMINION for the greatest variety of everything on your party supplies list. You'll save cash on Party Foods too, at DOMINION . . . a wonderful way to 'ring in the new!

You'll find greater variety at DOMINION

SHOP WITH CONFIDENCE! All meat and poultry sold in these stores is inspected by GOVERNMENT INSPECTED!

● MEAT SPECIALS ●

GRADE A YOUNG HEN
TURKEYS 10-14 LB. 45¢

ONLY AT DOMINION — DELUXE GOLDEN BIRD
TURKEYS 10-14 LB. 49¢

GRADE A PRE-DRESSED
Cornish Hens 15-oz. size 89¢
BONELESS ROUND
Steak or Roast LB. 89¢
SQUARE END
Rump Roast LB. 89¢
ROUND END
Rump Roast LB. 89¢
SWIFTS PREMIUM RINDLESS
Bacon LB. 99¢
SWIFTS PREMIUM
Wieners LB. 55¢

● FRESH FRUITS & VEGETABLES ●
FLORIDA, SWEET AND JUICY ZIPPER SKINNED
Tangerines 2 Doz. 69¢

Florida Finest Indian River Ruby Red
Grapefruit 5 for 59¢
B.C. Fancy Ripe, Sweet Anjou—Size 100
Pears 5 for 49¢
Florida, Crisp, Crunchy Bunched
Radish 2 for 23¢
ARIZONA, TENDER MILD
Green Onions 2 for 25¢

● STORE HOURS ●
TUESDAY, DEC. 28th ..... 9 a.m. to 6 p.m.
WEDNESDAY, DEC 29th ..... 9 a.m. to 9 p.m.
THURSDAY, DEC. 30th ..... 8.30 a.m. to 9 p.m.
FRIDAY, DEC. 31st ..... 8 a.m. to 6 p.m.
CLOSED NEW YEAR'S DAY ..... SATURDAY, JAN 1st.
VALUES EFFECTIVE 'TIL CLOSING FRIDAY, DECEMBER 31st
EVERYTHING GUARANTEED 100%
Belleville Shopping Plaza and 25 Victoria Avenue

Stokely Assorted, H.P. Fancy Special
PEAS 15-oz. tin 6 for 1.00
Ocean Spray Whole or Jellied - Cranberry Special
SAUCE 15-oz. tin 2 for 59¢
Kent - Deveined, Large Special
SHRIMP 4½-oz. tin 73¢
Dominio Choice - Fruit Special
Cocktail 20-oz. tin 49¢
Green Giant V.P. Corn Special
Niblets 12-oz. tin 2 for 39¢
Country Club Vacuum Pack A.P.
COFFEE 10-oz. tin 99¢
Voortmans - Shortbread
BISCUITS 10-oz. pkg. 39¢

For A Festive Snack Richmello Orange Chiffon Special
CAKE 14-oz. cake 39¢
For Your New Year's Eve Party General Bakeries Sandwich - Pink & Green
BREAD 24-oz. loaf 27¢
Ellinsweig Light or Dark - Rye
BREAD 24-oz. loaf 20¢
Serve With Your Festive Meal Richmello Scone - Dinner
ROLLS 12's Pkg. 29¢
Full of Plump Juicy Raisins Country Girl - Raisin Special
PIE 20-oz. pies 39¢
McCormick
DIP-NICS 1-oz. pkg. 29¢
Domino Vacuum Pack - Salted Blanshed
PEANUTS 15-oz. tin 65¢

HAPPY NEW YEAR from the friendly folks at... DOMINION

DREAMING ?
CALL
TOM DUTTON
962-9279
REAL ESTATE BROKER

Desirable Office Space
FOR RENT
AVAILABLE IMMEDIATELY
Large area. Partitions can be arranged to suit tenants. All area is available on second floor level. Price ranging from 1.50 to 1.75 per square foot. Apply to
TRUDEAU MOTORS LIMITED
3145 STATION ST. PHONE 968-6767

Clearance

YEAR-END SPECIALS

SWIVEL ROCKER
In Tangerine ..... Reg. $69.95 **$34.88**

SERTA ORTHO FIRM DELUXE BOX SPRING
(Corner damaged) ..... Reg. $59.95 **$26.50**

HIGH BACK CHAIR
In Green Nylon Frieze ..... Reg. $109.50 **$69.50**

SKLAR RELAXER
In Gold Vinella (slightly damaged) Reg. $100.00 **$75.00**

HIGH BACK CHAIR AND MATCHING STOOL
In attractive Green Cover .... Reg. $99.00 **$79.00**

2-PCE. DAVENPORT SUITE
Colonial style, slightly damaged Reg. $129.00 **$95.00**

2 ONLY CHESLEY END TABLES
In Elm Walnut Finish Reg. $39.00 **2 for $48.00**

FRENCH PROVINCIAL KROEHLER TABLES
Set of 3 ..... Reg. $149.50 **$128.88**

SPRING FILLED ROLLAWAY BEDS
4 Only ..... Each **$18.88**

FRENCH PROVINCIAL NIGHT TABLE
In Cherry Wood Finish. ..... Reg. $49.95 **$35.00**

RESTONIC 4'6" MATTRESS
Slightly soiled ..... Reg. $49.00 **$26.50**

SERTA MATTRESS 4'6"
Slightly soiled ..... Reg. $39.50 **$29.88**

DRAPERY TRACK
With accessories ... Reg. 35c per ft. **21 per ft.**

DRAPERY REMNANT
Approx. 1¼ yds. up to ... Reg. 3.95 value **75 ea.**

1 PR. DRAPES
Plain Gold, 2 width each side x 84".
Reg. $54.95 **$41.88**

1 PR. DRAPES
Beige, background floral pattern 2 widths each side, x 84" slightly damaged. Reg. $58.50 **$41.88**

1 PR. DRAPES
Beige Floral 3 width each size x 84"
Reg. $75.95 **$59.88**

1 PR. DRAPES
Plain beige 1¼ widths each side x 31" Lined ..... Reg. $19.95 **$12.88**

1 PR. DRAPES
Gold Plaid 1½ width each side by 31" Lined ..... Reg. $19.95 **$12.88**

ALL ITEMS SUBJECT TO PRIOR SALE

Clearance

YEAR-END SPECIALS

3 ONLY INDIAN RUGS
9x12 feet. 100% Wool - Hand Made. Reg. $450.00 **$299.00**

TWEED VISCOSE RUG
6'x9'. 1 only. ..... Reg. $24.95 **$18.88**

6'x9' ACCENT RUG
1 Only Nordic Collection, 100% 4 Ply Wool Yarn. ..... Reg. $119.00 **$99.00**

2 Only Nylon Hall Runners
Brown, 30"x12' ..... Reg. $43.10 **$33.00**

1 Only Acrilan Hall Runner
Cinnamon, 30"x12' ..... Reg. $43.10 **$33.00**

1 ONLY CRESLAN RUG
Green 4'x6'. ..... Reg. $36.95 **$19.88**

1 ONLY — 501 DUPONT NYLON RUG
Gold, 9x12. Slightly soiled .. Reg. $155.40 **$118.00**

1 ONLY 9x12 VISCOSE RUG
Brown and Beige with Gold **$36.88**

3 ONLY RUNNERS 24"x9'
Serged edges. Tweeds and plain beige. Values to ..... Reg. $10.95 **$6.88**

5 ONLY RUNNERS 24"x12'
Serged edges. Greens and beiges only. Values to $14.95 ..... **$9.88**

ACRILAN BEDROOM MATS
7 only. ..... Reg. $10.95 **$8.99**

ACRILAN KITTEN AND SCOTTY DOG MATS
Limited quantity. Fluffy and soft. Reg. $9.95 **$5.88**

1 ONLY RED NYLON TWIST
Reg. 9'x9' ..... Reg. $98.65 **$63.88**

27" Stair and Hall Carpeting
1 Roll Cinnamon 1 Roll Gold.
Lin. yard ..... Reg. $5.95 **$4.99**

27" Stair and Hall Carpeting
Patterned Armlester
Lin. yard ..... Reg. $6.95 **$5.88**

27"x54" CARPET SCATTER RUGS
Assorted. From ..... **$6.88 up**

ACRILIC FIBRE BROADLOOM
12 foot width. Five colors only.
Sq. Yd. ..... Reg. $11.95 **$9.88**

BEIGE VINYL 9'x6'10"
1 Only ..... Reg. $11.12 **$8.42**

1 ONLY BROWN BEIGE
Tile pattern vinyl. 12'x10' ..... Reg. $21.35 **$14.21**

1 ONLY MARBLE PATTERN
Vinyl. 12'x7'3". ..... Reg. $15.90 **$10.60**

1 ONLY BLUE GREY CONGOLEUM
12'x9', Regular. ..... Reg. $14.40 **$11.80**

1 ONLY BLACK AND WHITE
Tile pattern vinyl. 12'x8'3" ..... Reg. $17.40 **$13.60**

ALL ITEMS SUBJECT TO PRIOR SALE

CLEARANCE

CHERNEY'S — BELLEVILLE PLAZA

KROEHLER **$278.00**
2 Pce. Chesterfield Suite in Turquoise Matelasse Nylon with Valance ..... Reg. $399.00

KROEHLER **$468.00**
3 Pce. Chesterfield Suite with valance, in attractive High Grade Brown Wool cover ..... Reg. $670.00

KROEHLER **$355.00**
2 Pce. Valanced Chesterfield Suite in Turquoise Nylon Cover Foam Cushions ..... Reg. $464.00

KROEHLER **$278.00**
2 Pce. Chesterfield Suite in attractive figured Damask Green-Gold combination Reg. $399.00

KROEHLER **$319.00**
2 Pc. Colonial Chesterfield Suite in Pepper Colour Spring filled cushions ..... Reg. $399.00

SKLAR **$219.00**
4 Seater Modern Sofa and Chair in Nylon Boucle ..... Reg. $285.00

SKLAR **$199.00**
High Back Sofa and Chair — 4 seater in attractive Boucle cover. ..... Reg. $265.50

SKLAR **$139.00**
Love Seat — Quilted Print type Fabric. Reg. $194.00

CLOVERLEAF **$218.00**
Bed Chesterfield and matching chair in Heavy Damask Cover ..... Reg. $295.00

CLOVERLEAF **$168.00**
2 Pce. - 4 seater Sofa and chair in Gold Nylon ..... Reg. $249.00

STANDARD **$228.00**
2 Pce. Valanced Chesterfield Suite in heavy Haeisnse ..... Reg. $329.00

ALL ITEMS SUBJECT TO PRIOR SALE

McCLARY EASY **$109.00**
Automatic oven control. Apt. size Range, storage drawer, appliance outlet (one only) ..... Reg. $179.00

MOFFAT **$176.46**
One Only, 10 cu. ft. Refrigerator Deluxe model with slide out shelves and lifetime guarantee on interior liner and crisper liner ..... Reg. $254.00

GIBSON **$379.00**
14 cu. ft. Frost Free Refrigerator with 171 lb. Bottom Freezer and twin porcelain crisper, soft blue interior. Reg. $599.00 with trade in

McCLARY EASY **$276.46**
Two door 12 cu. ft. Frost free refrigerator less than 68" high Zero Zone Freezer, Magnetic Gaskets and Deluxe exterior trim, one only .. Reg. $419.00

MOFFAT 30" **$299.00**
Double oven range with open hearth roasting and large baking oven, Infinite heat, twitches, removable oven door. .... Reg. $449.00 with trade-in

INGLIS **$84.88**
Wringer Washer floor sample, slightly marked, Hercules gear case and Lovell wringers. ..... Reg. $155.00

FINDLAY **$157.47**
Apt. size Range fully automatic with glass door and full width storage drawer ..... Reg. $179.95

WESTINGHOUSE **$137.00**
Heavy duty dryer with balanced Air Flow system, four way venting and handy lint collector

GENERAL 23" **$228.00**
Cu. Ft. Freezer Floor Sample, slightly marked, one only ..... Reg. $299.95

APARTMENT OWNERS!
Refl is the latest in Copper Refrigerators and Ranges with all twelve features.

WESTINGHOUSE **$346.00**
BOTH FOR ONLY ..... Reg. $499.95

WESTINGHOUSE **$108.00**
Wringer Washer with pump and heavy duty Lovell Wringer ... Reg. $149.95

INGLIS NORMANDIE **$159.00**
Three cycle dryer with Automatic Dry control, full family size capacity

KROEHLER **$288.00**
Twin Canopy Bedroom Suite with two beds, Chest and Double Dresser, Italian Provincial Style. Reg. $439.00

KROEHLER **$298.00**
2 Pce. Bedroom Suite in Walnut and Birch Eye Maple with large Triple Dresser ..... Reg. $345.00

LAFONTAINE **$259.00**
2 Pce. Bedroom Suite with Triple Dresser, Chest and Panel Bed Available in Teak or Walnut. Reg. $369.00

GIBBARD **$375.00**
Master Dresser and Bed in attractive Genuine Walnut ..... Reg. $512.00

STERLING **$249.00**
Bedroom Suite consisting of 36" Triple Dresser, Chest, and Bed. — in Genuine Walnut. ..... Reg. $329.00

ANTIQUE **$195.00**
White Double Dresser Chest and Bonnet Bed ..... Reg. $238.00

3-PCE. WALNUT **$119.00**
Bedroom Suite, Double Dresser, Chest, Bed. ..... Special

USE YOUR CREDIT! BUDGET TERMS QUICKLY ARRANGED

WESTINGHOUSE **$347.00**
4 Way Combination AM-FM-TV and STEREO Walnut Cabinet ..... Reg. $499.00

MARCONI **$114.00**
HiFi with AM Radio and BSR 4 speed changer.

WESTINGHOUSE 23" **$197.00**
Console TV Rich walnut cabinet and Hi-Fi Sound ..... Reg. $289.00

ADMIRAL 19" **$169.00**
Slim design portable TV, choice of cabinet color ..... Reg. $249.00

DELUXE **$99.00**
Tape Recorders by Symphonic, 2 only .....

ELECTROHOME **$258.00**
Hand wired power transformer, 23" Console TV, Delicraft Cabinet ..... Reg. $319.00

PHILIPS 19" **$178.00**
Portable TV, 1965 Model, one only. $229.95 ..

WESTINGHOUSE **$187.00**
Stereo with AM & FM Radio .... Reg. $269.00

WESTINGHOUSE **$17.88**
Mantel Radios - slightly marked. ... Reg. $29.95

MARCONI **$18.88**
4 Speed Record Players as low as .....

ELECTROHOME **$437.00**
Crescendo Stereo with Dual 1010 changer and 6 speakers. $50.00 worth of records free. Reg. $499.00

PHILIPS **$34.50**
Clock Radio — Wake up to Music. Reg. $39.95 ..

ALL ITEMS SUBJECT TO PRIOR SALE

Cherney's

OPEN ALL DAY WEDNESDAY ..... THURSDAY NIGHT TIL 9 P.M.

Madoc Junction

MADOC JCT. — A pleasant evening was enjoyed recently at the home of Mrs. Frank Smith, when Mrs. Ernest Wilson of Halloway, B.R. 1, Mrs. Hannah of Belleville, Mr. Robert Stapley of Frankford, and the guest of honor, Mr. Murray Stapley, were guests at a dinner on the occasion of Mr. Stapley's birthday.

Mrs. Clayton Prest has been spending some time at the home of her daughter, Mrs Harvey Goodfellow of Roslin, a patient at Belleville General Hospital.

Mr. and Mrs. Carl Bridges entertained relatives over the weekend.

Mr. and Mrs. Maurice Clancy attended the Rawdon firemen's party at Springbrook last Friday night.

Mrs H. Ashley spent a few days last week with Mr. and Mrs. A. Miller and family of Belleville.

Miss Sharon Reid of Peterborough is spending the Christmas vacation with her parents, Mr. and Mrs. Bert Reid.

Miss Isabelle Prest spent the weekend at the home of her sister, Mrs. Harvey Goodfellow, Mr. Goodfellow and children of Roslin.

Miss Audrey Stapley of Peterborough is spending Christmas holidays at her home here.

WHITE GIFT SERVICE

On Sunday night a combined church service and Christmas white gift service was observed at Eggleton United Church.

The church had previously been adorned with three bells, evergreens, twinkling electric lights and candles.

At the piano, quiet music was played by Mrs. Bruce Stapley and as each one arrived, Billy Stapley handed him a printed program.

The Sunday school superintendent, Mr. Forde Stapley, presided.

After the call to worship, the choir of 16 girls and boys of the Sunday School sang a carol.

The selected Scriptures readings were given by Bryan Novach and Glen Stapley, and the special Christmas story was read by Dianne Stapley.

Wayne McMullen and Lloyd Clancy gathered the offering, which was dedicated with a prayer read by Keith McMullen.

The minister, Mr. A. Smith, delivered the Christmas message and spoke briefly on the meaning of the Christmas candle in various countries.

After the benediction, Mrs. Harlow, on behalf of Eggleton U.C.W. and Mrs. Clancy on behalf of Eggleton Sunday school, presented Mr. Smith with a gift, for which he expressed thanks.

All then enjoyed the church family Christmas supper.

Minto

MINTO — The Christmas concert held Friday evening in the school was well attended and presented. The children and pupils are to be congratulated for their fine program.

Mr. and Mrs. Everett Heath of Bonarisaw spent Wednesday with Mr. and Mrs. Lindsay Tanner.

Mr. and Mrs. Jim Sivers of Strathclare, Manitoba and Mr. and Mrs. Sam Diamond of Campbellford visited Mr. and Mrs. Orval Jackson on Friday.

Mr. and Mrs. Victor Yorke of Belleville and Mr. and Mrs. Jim Yorke and Roger spent Sunday with Mr. and Mrs. Fred Sladeczek and Mr. and Mrs. Wilfred Bauder of Oshawa.

Mrs. Ethel Anderson and Mrs. Mary Green of Campbellford spent a day recently with Mr. and Mrs. Lindsay Tanner and Mr. Mac Anderson.

Student Named Premier of Boys Parliament

KINGSTON (CP) — Tom Owen, 21, a student at the University of Western Ontario at London, was elected premier Monday at opening ceremonies of the 15th annual session of the Ontario Older Boys Parliament.

The 125 youths representing 116 constituencies at the five-day session were addressed by the speech from the throne by Syl Apps, the Progressive Conservative member of the legislature for Kingston, acting as lieutenant-governor.

Teen-agers are not bound by rigid social structure, nor are they governed by a common morality, Mr. Apps said in the throne speech.

Today's youth questions authority, he said, and no field has gone untouched. Even the church and state, traditionally immovable bastions, are being challenged, he added.

Oil Rig

(Continued From Page 1)

space of about five minutes—possibly less."

Eight ships and a helicopter scouring the area for missing men today found only a few empty lifebelts.

Sgt. Lee Smith, a helicopter pilot who flew low over the scene today, said only two or three feet of the rig was still visible above the water.

Driller Kevin Topham, 38, said today the accident happened as the huge platform, normally standing 50 feet above the waves on 10 hydraulic legs, was being lowered to sea level on jacks and prior to being moved to a new drilling site.

"It was about 20 feet above the waves when suddenly it started to drop much faster than it should have done and I was flung over on to the floor," he said.

Most of the crew ran for the lifeboats. Those still missing are thought to have run instead for the helicopter landing pad, high t spot on the platform.

HAVE LITTLE CHANCE

An RAF spokesman at the station organizing the helicopter rescue today said there was little chance for the men if they had been in the water all night.

A spokesman for the British Insurance Association said the rig, whose crew only a week ago jubilantly celebrated the first commercially usable gas strike in the North Sea, was insured for between £3,000,000 and £4,000,000 ($9,000,000 to $12,000,000).

But a spokesman for the British Petroleum Company, owner of the Sea Gem, said later that the rig was insured with the Tanker Insurance Company for about £1,500,000.

An inquest was due to be held today on the four men who died. Officials of British Petroleum were also expected to arrive to begin questioning the survivors, who included three Frenchmen.

RAF planes Monday night dropped flares over the disaster area, off the north England coast, where the Sea Gem's recent find scooped 20 other oil groups on a similar search.

Rainbow Lake Discovery Is Highlight Of Year for Western Oil Industry

By RON MacDONALD

EDMONTON (CP) — The western oil industry pushed far into northwestern Alberta for its most significant 1965 discovery—a reservoir in the Rainbow Lake area from which production likely will begin flowing to markets next April.

Rainbow Lake, 450 miles northwest of Edmonton, was a focus of industry interest all year. After Bluff Oil Ltd. of Calgary announced discovery of oil in February.

The oil was found in a geological formation known as the Winnipegosis-Keg River formation. The Rainbow discovery prompted oil companies to drill into the Keg River formation at a number of points on the Prairiess, particularly in Saskatchewan.

Companies bid about $18,000,000 during the year for oil rights on crown lands in the Rainbow area.

In October, Resources Minister Laing said federal geologists believe the discovery may indicate existence of the largest oil field in North America, a potential 7,000,000,000 barrels.

At the end of 1964 the Canadian Petroleum Association estimated recoverable oil reserves at 6,178,000,000 barrels. not counting the vast Athabasca oil sands in northeastern Alberta.

The Alberta government estimate of recoverable reserves in the oil sands, from which production is to begin in 1967, is 300,000,000,000 barrels, one of the largest reserves in the world.

HAVE BEST YEAR EVER

The British Columbia, Alberta and Saskatchewan governments look on 1965 as the best year in history for their oil industries, with revenues and production runs at a record or near-record levels.

In Manitoba, the industry is small in comparison with those of the other western provinces and it has not approached its record year of 1957.

The general outlook for 1966 has only one significant cloud on the horizon—the possibility of a slower growth rate for Canadian oil exports to the United States. A slowdown seemed indicated by Interior Secretary Stewart Udall.

Canadian crude exports to the U.S. now run about 317,000 barrels a day, up from 297,000 barrels a day in 1964.

The early part of 1966, like late 1965, promises to be a time of heavy emphasis on exploratory drilling in northern areas of Alberta and Saskatchewan.

In addition, there is growing interest in the continental shelf. Construction of the first Canadian-built offshore drilling platform, a $9,000,000 structure for Shell Canada, is under way. The company plans to explore for oil under the Pacific Ocean.

There were no significant changes in government regulations affecting the oil and gas industry in B.C., Alberta or Saskatchewan in 1965 but in Manitoba a new incentive program was put into effect to spur exploration.

RIGHTS EXTENDED

Companies drilling deeper exploratory wells are allowed to acquire oil rights on up to 75 per cent of the crown land they explore. Previously the limit was 50 per cent. The new program applies to the southwest quarter of Manitoba. Several significant oil discoveries were made in 1965 in southwestern Manitoba within 15 miles of the U.S. border.

In Manitoba and Saskatchewan, oil companies couldn't produce enough oil in 1965 to meet the demand. In contrast, demand for Alberta oil was only about half the production capacity of the province's wells.

A. C. Cameron, Saskatchewan's resources minister, and Jim MacNicol, manager of the Saskatchewan office of the Canadian Petroleum Association, said the province will be unable to meet demands again in 1966.

There were no major discoveries in Saskatchewan in 1965 but the province expects to find enough new oil in 1966 at least to keep pace with growth of demand.

Donald Brothers, B.C.'s mines minister, is also optimistic about prospects for new finds in

RAINBOW LAKE MAY DOUBLE OIL RESERVES — Typical of the accelerated activity in the oil fields of Western Canada this winter is this wildcat rig exploring for oil in the Rainbow Lake area of northwestern Alberta. Discoveries indicate what may prove to be the largest oil field in North America with a potential of 7,000,000,000 barrels. (CP Photo)

IT MAY BE THE BIGGEST — Resources Minister Laing says the Rainbow Lake area in northwestern Alberta may be the biggest oil field discovered to date in North America. Federal geologists estimate a potential 7,000,000,000 barrels. At the end of 1964 Canada's recoverable oil reserves, not counting the Athabaska oil sands, was estimated to be 6,178,000,000 barrels. (CP Newsmap)

A GOOD YEAR FOR OIL — The western oil industry expects to look on 1965 as their best year in history. The total value of exports in crude oil and natural gas should reach an estimated $385,000,000. In 1964 the value of exports exceeded imports by about $36,000,000. The estimated increase in 1965 of exports over imports is about $55,000,000.

(CP Newsmap)

that province.

Final figures are expected to show Alberta oil production for 1965 at a record 186,000,000 barrels compared with the previous high of 175,000,000 in 1964. The government figures revenues will be $140,000,000 from sale of oil rights on crown land and $102,000,000 from royalties, rentals and fees, both records.

The sale of crown rights was far above the previous record figure of $94,000,000 in 1964. The area around Lesser Slave Lake, 250 miles north of Edmonton, accounted for much of this revenue as companies scrambled for properties in the new producing area.

Saskatchewan production is estimated at a record 86,000,000 barrels compared with $1,400,000 in 1964. Royalties, rentals and fees were a record $29,000,000 compared with $21,400,000 in 1964. Revenue from crown rights sale is estimated at $11,900,000, close to the record $11,900,000 of 1957.

B.C. estimates production of 12,840,000 barrels, a record, compared with 11,530,000 in 1964.

Manitoba production is estimated at 4,300,000 barrels compared with a record 6,000,000 a year earlier.

WATER CARRIES SOUND

Normally heard up to 150 yards away, the human voice has been heard 10½ miles away over water.

YOUR TV SET GOT THE JITTERS?

Maybe a minor adjustment or replacement of an inexpensive tube will make it like new.

Call Us
HITCHON'S
240 FRONT ST.
Belleville 962-5349

15,000
45 R.P.M. RECORDS
9¢ Each
6 FOR 49¢
ONLY AT
ROLUF'S Music Centre
227 FRONT STREET

WILL YOUR WIFE BE able to make ends MEET PAYMENTS?
She won't have to . . . with a Federated Life Mortgage Plan. It pays the mortgage in full if you die
Federated
INSURANCE
BUSINESS • HOME
CAR • LIFE
CALL
Don Clayton
16 applewood Drive
962-5481
Belleville
Federated Mutual Implement & Hardware Insurance Company
Federated Life Insurance Company

TAMBLYN
YEAR END CLEARANCE SALE
PRICES SLASHED
ON
CUTEX SETS – OLD SPICE SETS
DESERT FLOWER SETS – CITATION SETS
EVENING IN PARIS SETS – LANDERS SETS
HALF PRICE SALE
ON
CHRISTMAS CARDS
AND GIFT WRAP
TONI HOME PERMANENT $1.43
ENO FRUIT SALT 1.19 Value 91¢
Alka Seltzer 78c Value 61¢
MICRIN ANTISEPTIC 1.10 Value 89¢
HEAD AND SHOULDERS SHAMPOO 1.19 Value 99¢
COLGATE DENTAL CREAM 1.19 Value 89¢
CAMERA OUTFITS
Fiesta 9.95
Instamatic 104 ..... 17.95
FILMS
KODACOLOR
CX 620 / 120 - 127 ..... $1.29
CX 126 ..... $1.43
KODACHROME
8 MM - KR 459 .... $3.99
KA 135 - 20 ex. $3.79
FLASHBULBS
AGI - AGIB
12 for 1.39
M2 - M2B
12 for 1.49
268 FRONT STREET – 962-2168
BELLEVILLE PLAZA – 962-5158

B.C. Artist's VD Poster Became Collector's Item

VANCOUVER (CP) — Jean Andre has the dubious distinction of painting a venereal disease warning poster that became a collector's item.

The 33-year-old Victoria artist and commercial designer painted a red-haired girl leaning against a lamp post with a warning against VD beside her.

The poster brought protests from redheads, the Voice of Women and a member of the British Columbia legislature, among others.

Health Minister Eric Martin, who commissioned the poster, said many put up in public washrooms throughout the province were stolen. Some were said to have been sold for as much as $3 each.

Interviewed, here during an exhibition of some of his paintings and sketches of nudes, Andre says the furore over the poster was ridiculous. "It was the dullest, most unimaginative poster." He added that he thought so little of it that he didn't even bother to sign the work.

"The only answer for getting away from complaints about the color of the hair is to give the girl striped hair.

"She had to be beautiful so it would show the danger. If I had painted a prostitute like an old hag without any teeth there would be no danger. Nobody would go to see her so what would be the worry about spreading disease."

Redheads complained that the poster was an insult to them; the VoW said it gave the impression women are the main reason for spread of VD; and Lois Haggas, an M.L.A., said the poster was disgraceful.

Andre has completed a second poster, this time showing a brunette with a man in the background.

A native of France, Andre came to Canada in 1951 and worked "... a year in Saskatchewan, then two years in the bush near Prince George, B.C.

"I lived in a log cabin, you know, with snowshoes and the kind of thing you visualize as Canada when you're in Europe. I think every immigrant should go through this before settling into the soft life in the city. It is the Canada as it should be."

Speaking of his exhibition of nudes in Vancouver, Andre said he could not have shown the collection in Victoria.

"The pictures would be up five minutes and the red lights would be flashing. You'd have to have a little draw curtain for each one."

Foxboro

FOXBORO — Mrs. Hubert Gay left last week to spend the winter in Florida.

Mrs. George Schell had the misfortune to fall on the icy sidewalks and break her arm.

Mrs. Jim Churchill and Tucker are leaving this week to spend the Christmas holiday with her son Jim, Mrs. Churchill and family.

Mrs. Joe Daniels left on Monday to spend Christmas with her daughter, Rev. and Mrs. A. L. Shorten and girls.

Make Your Reservations Now For The Gala

NEW YEAR'S EVE PARTY

- GALA BUFFET AT MIDNIGHT
- DANCING IN THE MADRID ROOM

Sun Valley MOTOR INN

Phone 962-9211
For Reservations
17.50 a couple

THE SIGN OF SAVINGS

SUPER SAVE MARKETS

Club House Loose Pack Stuffed Spanish
OLIVES 11-oz. Jar 5c Off 49¢

Compare at 2 for 43c! — GREEN GIANT REGULAR FANCY 15-Oz. Tins
GREEN PEAS 6 FOR 99¢

Compare at 33c! — SWEET MIXED — BREAD 'N' BUTTER
PICKLES SUPREME 16-oz. Jar 3 FOR 79¢

Compare at 2 for 49c! — DEEP BUTTERED 14-Oz. Tins
LIBBY'S CORN 4 FOR 89¢

Compare at 75c! — KRAFT
CHEEZ WHIZ 16-oz. Jar 67¢

3c OFF PACK — NIPPY — MILD — PIMENTO

Compare at 29c! — HEINZ TOMATO
KETCHUP 11-oz. Btl. 4 FOR 87¢

Compare at $1.89!
HAMS MAPLE LEAF 1½-lb. Tin $1.69

Compare at 25c! — LEE BRAND — CHOICE SLICED
PINEAPPLE 4 FOR 89¢

Compare at 39c! — WELCH'S 24-Oz. Bottle
GRAPE JUICE 33¢

MAPLE LEAF CHEESE SLICES 8-oz. package 2 FOR 59¢

Shop Super Save for Party Snack Meats and Tasty Hams!

SPECIALLY SELECTED — FULLY COOKED — SHANK PORTION
SMOKED HAMS 5-lb. Avg. 69¢ lb

JUST HEAT AND SERVE — MILD CURED
TENDER HAM SLICES 95¢ lb

BUTTERBALL TURKEYS 43¢ lb

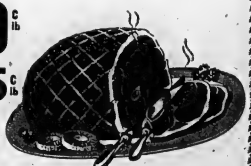

SUNSHINE FRESH FOR NEW YEAR'S!

U.S. No. 1
Emperor Grapes 4 lbs. 49¢

EATMOR
CRANBERRIES No. 1 lb. 33¢

FROZEN FOODS
Compare at 3 for 43c! — OLD SOUTH FLORIDA
Orange Juice 6-oz. tins 5 for 89c
SUPREME BRAND MIXED
VEGETABLES 2-lb. bag 49c

ONLY THE FINEST! — AMERICAN DRY
Ginger Ale 5 for 89c Plus Deposit
Compare at 49c! — HOSTESS
POTATO CHIPS 12-oz. Twin Pack Bag 59c

BEAVER
MIXED NUTS 11-oz. Vac Tin 98c
GOLDEN HOUR ASSORTED
CHOCOLATES 1-lb. Box lb. 89c

Regular at 33c! — WESTON CHOCOLATE
SWISS ROLLS 4 to pkg. 29c
Compare at 29c! — SUPER SAVE FRESH BAKED
DONUTS 4 pkgs. $1.00

Armodeo's

SUPER SAVE MARKETS

242 NORTH FRONT STREET

U.S. Foreign Policy Seriously Threatened As Year Comes to End

WASHINGTON (CP) — How many Viet Nams and Dominican Republics can the United States handle?

This is one of the questions which creates doubts here about American foreign policy—made plainer in 1965—of countering threats of Communist expansion with unilateral global police action.

In Viet Nam, the troop commitments may be near 400,000 before 1966 ends. In Santo Domingo, where recent events show how tenuous the peace still is, there remain 9,000 American troops, or the bulk of the peace force hastily patched together by the Organization of American States.

There still are about 50,000 soldiers in South Korea and the American NATO forces in Europe, which some European Allies fear will be tapped for Viet Nam.

Democratic Senator Frank Church of Idaho, one of the critics of the American Vietnamese policy, recently wrote:

"As president of the U.S., Lyndon B. Johnson can no more protect the world from insurrection than Woodrow Wilson could make it safe for democracy.

"People are wondering: Are we to be self-appointed firemen returning to quench every revolutionary blaze no matter how repugnant the government that sounds the alarm?

"How many Dominican Republics and Viet Nams can we stalk on? What if revolution should now occur in Bolivia, Nigeria and Iran?"

His question helps explain the U.S. preoccupation with creating a full - time hemisphere peace force, an idea quietly shot down by Latin America, as helps explain the renewed U.S. backing in 1965 for a more effective United Nations and firm if limited support for Britain's program to break the Rhodesian rebel regime.

DEPICTED AS THREAT

It also played a part in the recent renewal within NATO to depict China and the Vietnamese war as just as great a threat to NATO as the Soviet Union ever was.

But Church says the U.S. is going to have to take a more realistic look at its foreign policy because of the sweeping change abroad in the world, the natural tendency for communism to promote "liberation movements" and the sheer impossibility of being everywhere all once.

Johnson may find it difficult to dampen U.S. fear - inspired pressure for more interventions Church says, "but if he submits to the siren songs of the new crusaders, he may well forfeit the great place in history he deserves for it will fit serve our interest, as it lies beyond our power, to impose a pax Americana on an unwilling world."

APPROVES BUREAU

TORONTO (CP)—The provincial cabinet has approved the formation of an Ontario bureau of statistics, Stanley Randall, economics and development minister, announced Thursday. Dr. Kenneth Cheng, a statistics statistician, will direct the new bureau, to be called the Ontario statistical centre.

Walkie-Talkies Create Jam On Airwaves

MIAMI (AP) — Transistorized walkie-talkies—the Christmas gift for the kid who has everything—are creating a traffic jam on the airwaves.

The U.S. Federal Communications Commission doesn't like some of the juvenile patter its monitors are picking up, and the FBI is listening with interest.

Some children with walkie-talkies and a high - powered vocabulary are butting into the citizens radio band network with purple anecdotes and suggestions. The chatter is burning the ears of licensed radio operators tuned in on the same frequency.

Most of the walkie-talkie conversations are perfectly legitimate message traffic between pal with a new toy. As long as the talk is clean and no conscious attempt is made to interfere with regular traffic, the FCC has no objections.

"Actually, the kids who are abusing the use of the airwaves don't come under our jurisdiction since they are not licensed operators," officials said. "But we do co-operate with the FBI when federal statutes involving profane and indecent language is involved."

Of more serious concern are the false emergency messages being heard on some nets. One boy on Christmas Day had several radio operators worried when he broadcast an SOS—pleading that he was in a sinking boat. His alarm turned out to be false.

In Toronto, the walkie-talkie sets sell for $22.95 to $110 a pair.

No licence is required to use them and they operate in the citizens' or general - service band (about 27 megacycles or nine metres).

A suburban Scarborough radio ham said Monday "the air was jammed" Sunday with these kids swearing and yelling and playing music. Nobody could get in a word because of them. It's an bad out our way, some of us are taking crout-bearings on them so the department of transport can track them down."

ASK RELIEF

LINDSAY, Ont. (CP) — The superintendent and matron of the Victoria County Home for the Aged have asked to be relieved of their duties until charges of brutality against the home are cleared up, it was announced Thursday. Byron Rogers, chairman of the home's management committee, said Mr. and Mrs. Laughie Kelser's duties will be temporarily handled by an Ontario public welfare department inspector.

Pope Trying To End War In Viet Nam

VATICAN CITY (AP)—Vatican diplomats were reported Monday to be negotiating under orders from Pope Paul to bring about a New Year's ceasefire in Viet Nam.

Some reports said contact already had been made between papal envoys and representatives of North Viet Nam in Cambodia. The Vatican likewise has apostolic delegate to the Roman Catholic hierarchy there.

Another possible channel was through Hungary.

Informants said Vatican diplomats had been instructed in the wake of the Christmas ceasefire experiment to step up their secret contacts with both sides in the Viet Nam war.

Pope Paul was disappointed that the Christmas ceasefire he had appealed for was so short-lived.

United Nations Secretary-General U Thant sold reporters in New York that the Pope consulted him before making his appeal for a Christmas ceasefire.

Thant said he felt the truce was very necessary and desirable," even though it survived so briefly.

AUSTIN, Tex. (AP)—President Johnson received Monday an indirect message from Pope Paul expressing "great concern over the Christmas truce in Viet Nam."

Associated Press Secretary Joseph Laitin said the letter was from the apostolic delegate to Washington, Archbishop Egidio Vagnozzi.

Laitin did not make public the text, but said the apostolic delegate asked that the president be advised that the Pope "had received with great pleasure the news that a Christmas truce was ordered by the armed forces in Viet Nam."

Cyrus Eaton Takes Look at Prime Steers

CLEVELAND (AP) — Canadian-born Cyrus S. Eaton, a controversial capitalist who has on occasions dropped in for a chat at the Kremlin, celebrated his 82nd birthday Monday by taking a ride on a horse to look over his prime steers.

Eaton is chairman of the board of the Chesapeake and Ohio Railroad and exerts major control or important influence over an empire with an estimated $3,000,000,000 in assets. Both of these figures represent an increase of $100,000,000 over 1965 but their significance, Mr. Drury said, is that without the auto agreement the spread would have increased sharply.

Of more direct interest to the consumer is the effect of the pact on retail prices.

For Americans, it should mean price levels will be easier to maintain since U.S. manufacturers will have access to some components produced more cheaply in Canada.

For Canadians it should mean lower prices because of the economies of the longer production runs possible under the agreement.

Canada Likely to Acquire Bigger Slice of Auto Market

By ARCH MacKENZIE

WASHINGTON (CP) — The Canada-United States auto production agreement, long on the drawing board, rolled off the assembly line in 1965 as a new-breed model of North American economic machinery.

Just how well the plan will work will be clearer by 1967 when it comes up for an initial three-year review, but the signs leading into 1966 indicate a fatter slice of the North American market for Canadian plants.

(CP Newsmap)

PRODUCTION AHEAD — The North American auto market had its fourth consecutive record production year in 1965. Canadian manufacturers hit $35,000 vehicles compared with 671,000 in 1964. The signs pointing into 1966 indicate a fatter slice of the North American market for Canadian plants.

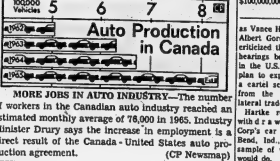

(CP Newsmap)

MORE JOBS IN AUTO INDUSTRY—The number of workers in the Canadian auto industry reached an estimated monthly average of 76,000 in 1965. Industry officials say the increase in employment is a direct result of the Canada - United States auto production agreement.

Canadian manufacturers claimed price differentials between the two countries closed slightly with the introduction of 1966 models, but argue that costs of shifts in production patterns and expansion mean the price gap can be narrowed only over the long haul.

The agreement's origins trace back six years to the one-page royal commission under Dean Geoffrey Bladen of the University of Toronto on Canada's auto industry prospects.

It was after his report, the Canadian government tried to encourage parts exports to the U.S. by a system of tariff rebates to manufacturers who increased shipments above a basic quantity. A year later, after it had proved successful from Canada's position, the program was extended and U.S. industrialists started to complain.

The U.S. treasury studied the matter but its report was not made public before the new auto pact was worked out. It was generally agreed the treasury would have called for countervailing duties on grounds the Canadian tariff-rebate program was an improper export subsidy prevent barring U.S. manufacturers.

Although it now is law, the agreement hasn't escaped without attack. In Canada it was called a $50,000,000-a-year subsidy for the auto-makers; that's the amount the Canadian treasury will lose during the three-year pact through lifting of duties.

It was criticized in both countries, as well as England, on grounds it contravened the General Agreement on Tariffs and Trade, and opened the way for near-monopolistic conditions in the auto industry.

Unions in Canada and the U.S. condemned it for the effect it will have on industries that fail the test of greater efficiency and because governments were not promising enough help for dislocated workers.

For democratic senators such as Vance Hartke of Indiana and Albert Gore of Tennessee, who criticized the plan at senatorial hearings before it became law in the U.S., the venture was a plan to export jobs to Canada, a cartel scheme and a retreat from the principles of multilateralism.

Hartke repeatedly cited the with drawal of Studebaker Corp's car division from South Bend, Ind., to Hamilton as a sample of what the agreement would do.

UAW CONCERNED

Senator Paul Douglas of Ohio, who earlier in the year voted for the bill on union, joined with the United Auto Workers union in expressing concern that the Canadian consumer was not getting to see any price cuts

And if there are no cuts, he said, Canada's market won't flourish and the U.S. can't expect to pick up more auto trade to offset losses.

Still being debated is whether the agreement sets a policy that could be applied to other products, especially in view of the possible breakdown of the Geneva talks aimed at freer world trade.

Canadian officials have said the possibility of extending the idea to other industries is being studied. The U.S., however, has said the plan is unique, valid only to a unique set of conditions. Such officials concede possible extensions of the principle might be one of many alternatives that would have to be considered if the Geneva talks do not succeed.

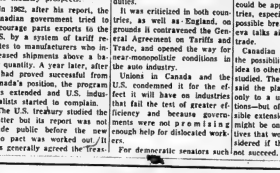

CAR BUSINESS BOOMING — Exports and imports in the Canadian automobile industry in 1965. Canada imported an estimated $935,000,000 in United States cars and parts and exported $285,000,000 to the U.S. Both figures represent an increase of about $100,000,000 over 1964.

(CP Newsmap)

IRELAND'S Warehouse Sale

(In the rear of our present store)

IRELAND'S ANNUAL CLEARANCE

... of demonstrators - floor models and many one-of-a-kind items in

REFRIGERATORS - RANGES - WASHERS - DRYERS - TV - STEREO - FURNITURE

If any article is not reduced . . .

MAKE US AN OFFER!

REMEMBER . . . Ireland's Have What They Advertise!

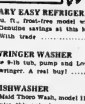

MOFFAT GAS RANGE
4 burner, 24" deluxe range, clock controlled with minute-rite, oven simmer burners. Glass in oven door. With trade ..... $189.

McCLARY EASY REFRIGERATOR
A 12 cu. ft., frost-free model with all deluxe features. Genuine savings at this low price. With trade ..... $269.

RCA WHIRLPOOL REFRIGERATOR
A 14 cu. ft. refrigerator-freezer, fully frost-free. Freezer holds 168 lbs. With trade ..... $299.

G.E. WRINGER WASHER
Full size 9-lb tub, pump and Level-matic safety wringer. A real buy! ..... $98.

4 BURNER 30" RANGE
A beautiful clock controlled range with glass in oven door. With trade ..... $168.

G.E. DISHWASHER
Model Mini Thoro Wash, model 11 S 41. Don't miss this value! ..... $199.

THOR CLOTHES DRYER
5 heats, porcelain top. Take advantage of saving! ..... $129.

G.E. TELEVISION MODEL 21 T 34
Tinted-picture powered, lighted dial and twin speakers. An excellent buy in quality TV set. With trade ..... $229.

RCA SOLID STATE STEREO
A beautiful 6-unit stereo set in genuine walnut cabinet with automatic changer ..... $269.

LIBERTY CHROME SET
Table 30"x54" with 4 deluxe chairs. Special Value at ..... $49.

LIBERTY CHROME SET
Large size table, 30" x 60" with arborite top. 4 chairs are smartly upholstered in vinyl. A beautiful set at a reasonable price ..... 64.

DAVENPORT & CHAIR
A smart looking set with durable gold cover. Only ..... $98.

SCANDINAVIAN 3-SEATER
Chesterfield and matching chair with airfoam, zippered cushions. You can't match this for value! ..... $148.

BEVERLY 4-SEATER
An chesterfield and matching chair with airfoam, zippered cushions and genuine walnut trim. A high quality suite at a clear-out price ..... $169.

MANY OTHER STYLES & MODELS SIMILARLY REDUCED

DAVELUYVILLE BEDROOM SUITE
With 30" double dresser, chest and panel bed in attractive walnut design. This is a real buy! ..... $139.

DAVELUYVILLE BEDROOM SUITE
A beautiful suite with 30" triple dresser, bedframe chest and panel bed. You'll expect to pay much more — only ..... $169.

SEALY MATTRESSES All floor samples TO CLEAR

— AMPLE FREE PARKING AT THE REAR —

IRELAND'S FURNITURE AND APPLIANCES

380 Front St. — Just south of the upper bridge

Headquarters in the Quinte Area for G.E. Sales — Service and Parts.

Beer

(Continued From Page 7)

sexy beer commercials.

He said children are being encouraged to imitate a brutal, sadistic, hard - drinking killer by parents who buy these children James Bond toys. He was referring to the late Ian Fleming's creation of Secret Agent 007, James Bond.

Mr. Knott said the toys — including cameras that become guns and agitaches filled with toy lethal weapons — were the hottest-selling items this Christmas.

He said parents were commemorating Christmas by glorifying a killer.

Mr. Knott also criticized sexy beer commercials which he said were "a downright invitation to try your luck."

21 YRS OLD?

NEWLY WED?

NEW JOB?

When you turn 21 you'll be covered by your parents' Hospital Insurance. To keep insured, you must take out individual membership within 30 days. Get your application form at a bank, a hospital, or from the Commission.

The 'family' Hospital Insurance premium must now be paid to cover husband and wife. Notify your 'group' without delay OR, if you both pay premiums direct, notify the Commission.

To keep insured follow the instructions on the Hospital Insurance Certificate of Payment 'Form 104' that your present employer is required to give you on leaving.

Your ONTARIO HOSPITAL INSURANCE *Plan*

Ontario Hospital Services Commission
Toronto 7, Ontario

(Advertisement)

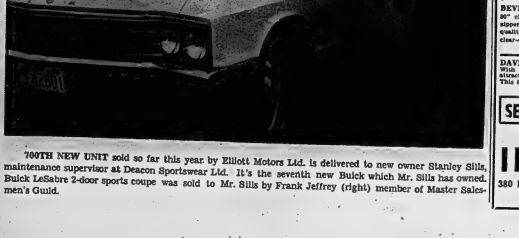

(Advertisement)

700TH NEW UNIT sold so far this year by Elliott Motors Ltd. is delivered to new owner Harold Sills, maintenance supervisor at Deacon Sportswear Ltd. It's the seventh new Buick which Mr. Sills has owned. Buick LeSabre 2-door sports coupe was sold to Mr. Sills by Frank Jeffrey (right) member of Master Salesmen's Guild.

The Intelligencer

BELLEVILLE, ONTARIO, TUESDAY, DECEMBER 28, 1965

HOLIDAY SMILES — Queen Elizabeth II, son Prince Andrew, 5, and daughter Princess Anne, 15, are a cheerful trio as they leave Buckingham Palace in London for Windsor Castle where the Royal Family spent Christmas. (AP Wirephoto by cable from London)

Canadian Advertisers in Foreign Publications Begin Slashing Budgets

By JAMES NELSON

OTTAWA (CP) — Canadian advertisers in foreign publications have begun to slash their budgets in preparation for introduction of new laws Jan. 1 designed to strengthen the competitive position of this country's newspapers and periodicals.

In the new year, the expense of placing advertisements in foreign publications with an eye to selling goods on the Canadian market will be disallowed as a corporate income tax exemption. Advertising in Canadian publications will continue to be allowed as a business expense.

The new law adopted by Parliament last summer after lengthy argument also is designed to curb foreign takeovers of Canadian newspaper and magazine ownership. To enable advertisers to claim their business expense deductions, the publications must remain 75 per cent or more Canadian-owned.

Revenue department officials who will administer the new law say they are not making hard and fast rules beyond the literal wording of the Income Tax Act amendments. They will deal with each case as it comes along in the normal examination of corporation income tax returns.

MAY HAVE TROUBLE

But difficulties may be encountered in applying the new law when it comes to interpreting the wording. It is aimed at Canadian advertising in a non-Canadian newspaper or periodical "directed primarily to a market in Canada."

A Canadian corporation advertising in a United States publication to attract U.S. customers would not be hurt by the new legislation. But a Canadian corporation advertising in a U.S. publication primarily with a view to finding customers in Canada would be.

Canadian editions of foreign publications which have been edited, printed and published in Canada at least since the spring of 1964 are exempt. The notable ones' falling within this exemption are the Canadian editions of Time and Reader's Digest.

Also exempt are catalogues and publications devoted to encouragement of the fine arts, letters, scholarship or religion. Here again the officials may find some difficulty in interpreting the law's wording. Fine arts "not defined precisely in law and some dictionary and business interpretations of it are wide enough to include landscaping and even home gardening."

AIMED AT SPLIT RUNS

The main intent of the law is to discourage Canadian advertisers from taking advantage of the relatively cheap "split-run" editions of posh U.S. magazines that come into Canada. Some U.S. publications, after printing copies for their domestic American market, use a few pages of an edition to include Canadian advertising in copies sent to Canada.

Canadian publishers complained this was draining off advertising revenues that should come to them. A royal commission headed by Senator M. Grattan O'Leary of Ottawa, established by the former Conservative government, recommended steps to protect Canadian publications from undue competition.

After Jan. 1 customs officers will prohibit entry into Canada of foreign periodicals—but not of foreign newspapers—containing Canadian advertising directed to the Canadian market which does not appear in the home editions of those foreign magazines. If one such issue of a magazine appears, the customs men will have power to prohibit entry of it and the three subsequent issues.

Another section of the new law defines "Canadian newspaper or periodical" as one whose publishers are Canadian citizens, or partnerships or corporations with Canadians forming at least three-quarters of their members or common shareholders.

The deterrent for foreign takeovers of Canadian publications works this way: Anyone abroad thinking of buying a Canadian newspaper or periodical would have to recognize that advertisers are unlikely to spend much money in a non-Canadian outlet when the expense would be disallowed for corporation tax purposes.

Lucien Rivard's Activities Voted Top Story of Year

By THE CANADIAN PRESS

Lucien Rivard's fantastic activities were voted the top Canadian story of the year by news editors participating in a Canadian Press poll.

The doings of the chunky, 30-year-old dope smuggler from Montreal — jail break, recapture, trial and attendant political touches — easily beat out the November federal general election in the annual survey. The Dorion inquiry into the political side of the Rivard case rated third on its own.

On the world scene, the No. 1 story in Canada was the death of Sir Winston Churchill on Jan. 24, which edged a pair tied for second—the March 18 "walk" in space by a Russian cosmonaut and the Los Angeles race riots in August.

The selections were made by editors representing CP membership newspapers and radio and television stations served by Broadcast News, a CP subsidiary. They were asked to pick the top six in Canadian and world events.

INQUIRY CARRIED OVER

The judicial inquiry by Mr. Justice Frederic Dorion into the way Federal authorities handled a bribery allegation in the Rivard affair was the only story in either category that carried over from 1964 to stay among the leaders—third place in 1965. Rivard personally did not make the 1964 selections, but this year his particular March 2 jailbreak at Montreal and subsequent stories kept him consistently on the front pages until his sentencing Nov. 12 in Texas to 20 years for directing a ring smuggling large quantities of heroin into the United States.

Here are the selections:

CANADIAN

1. Lucien Rivard's continuing story.

2. The Nov. 8 federal election in which the Liberals narrowly failed, for a second time, to get a parliamentary majority.

3. The Dorion inquiry with its June 30 report critical of the way then justice minister Guy Favreau handled an allegation that a ministerial executive assistant offered a bribe to ease Rivard's way out of jail.

4. The Feb. 18 avalanche at the British Columbia mining camp of Grandue in which 26 men died when snow and ice thundered down a mountainside.

5. The mystery crash of an explosion of a Canadian Pacific Airlines plane over central British Columbia July 8 with a toll of 32 lives and a persisting question mark as to whether it was accident or mass murder.

6. The death of 28 persons in a natural gas explosion that ripped open an apartment block in the Montreal suburb of Ville LaSalle March 1.

Behind these came the unfolding story of Quebec's arson-bankruptcy - murder links and the great northeastern North America power blackout of Nov. 9, the latter also just failing to make the first six in world news.

WORLD

1. Sir Winston Churchill's death.

2. Soviet walk in space and Los Angeles race riots.

4. Rhodesia's assumption of independence from Great Britain on Nov. 11.

5. The escalation of the war in Viet Nam.

6. Pope Paul's historic visit to the United Nations Oct. 4 with his plea for peace before the General Assembly.

Right behind came history's greatest power blackout, traced eventually to a relay on the Ontario side of the Niagara Falls hydro installation, and the India-Pakistan dispute over Kashmir, where Canadian airmen are serving with a United Nations mission.

Editors of Associated Press newspapers and broadcasting stations in the U.S. put the Viet Nam war intensification at the head of their list and rated the other stories this way: 2. The Los Angeles riots; 3. President Johnson's legislative program; 4. The power failure; 5. The U.S.-Soviet Russian space flights and probes; 6. The civil rights march on Selma, Ala.

Rivard Taken To Penitentiary In Atlanta

ATLANTA, Ga. (CP) — Lucien Rivard, 30, of Montreal, serving a 20-year prison term after being convicted as a key figure in an international heroin and smuggling operation, has been transferred from Texas to the federal penitentiary here, it was learned Monday.

A penitentiary spokesman said Rivard was transferred to the prison Dec. 8 after having been found guilty in Laredo, Tex., Nov. 12. He also was fined $20,000.

Rivard, who has filed a notice of appeal, was among the 2,284 prisoners who feasted on chicken Christmas Day. "The spokesman said turkey normally is served on Christmas but that the prisoners had voted overwhelmingly in favor of chicken.

Christmas Eve church services were held for Protestant prisoners and a midnight mass for the Roman Catholic. Church services were held also Christmas Day, followed by the Christmas dinner and a movie.

Rivard was brought to trial after his recapture following an escape from Montreal's Bordeaux Jail last spring. He had been held by Canadian authorities at the time pending extradition proceedings.

The U.S. Federal Court at Laredo convicted him specifically on charges of conspiring to smuggle 75 pounds of heroin, worth possibly as much as $75,000,000 on the illegal market, into the United States from Mexico. Three of Rivard's associates received lesser terms.

Birth Control Pills May Change Views

BERKELEY, Calif. (CP-AP)—A University of Wisconsin professor says that widespread use of birth control pills may lead to sex becoming more a recreational pursuit than a means of procreation.

Dr. Martin B. Loeb, one of the panel members considering the social revolution being wrought by the new, simplified methods of contraception, said the methods lead to a subtle shift in moral values.

The group of scientists met Sunday as a section of the 132nd annual meeting of the American Association for the Advancement of Science.

In the United States, Dr. Loeb said, the pill and other birth control measures are leading to "conscious control over reproduction," affording man greater capacity to control his own environment according to his own hopes and expectations."

This, he said, permits separation of sexual enjoyment from reproduction. Reproductive technology provides the environment within which the history of choice may thrive, he said.

He said family relationships "will continue to undergo tremendous change," that planned parenthood may be aimed for the birth of married students' children to coincide with the less active summer months or, for the woman factory worker, the less productive industrial period.

Westminster Abbey 900 Years Old

LONDON (AP) — The Queen placed a bouquet of red roses on a small altar in Westminster Abbey today to inaugurate the year's long celebration of the 900th anniversary of Britain's premier church.

The abbey was consecrated Dec. 28, 1065, Holy Innocents Day. Edward the Confessor, who had ordered it built, died soon after without seeing the completed structure.

Since its consecration as a Benedictine monastery, the abbey has been the coronation church of all of England's monarchs but two. The Queen was married there in 1947 and crowned there in 1953. Thirteen British kings and five queens are buried there.

It was to honor the abbey's builder that the Queen took the rones today from a cushion carried by the abbey's senior chorister and laid them on the altar near the marble tomb of King Edward.

Press Barred As Teachers Talk Salaries

TORONTO (CP)—Secondary school teachers in Ontario should be paid a maximum $12,000 a year in order to attract top quality persons into the profession, a Hamilton school teacher says.

J. H. Russell, chairman of the salary committee of the Ontario Secondary School Teachers' Federation, said in an interview Monday that the figure was strictly a personal one. It was not suggested by the federation's annual assembly which opened a four-day meeting here Monday.

The assembly barred the press when discussion of teachers' salaries started.

Mr. Russell said his suggested maximum salary would be between $11,000 and $12,000 a year more than top salaries now paid.

WARNS LOCALS

The assembly in closed session passed a resolution warning local bargaining units not to accept voluntary conciliation or arbitration of salary disputes "lest this give rise to a government to have conciliation and arbitration procedures made a part of legislation."

The assembly, which represents 22 600 secondary school teachers, rejected the recommendations for education made by the ooe - man Goldenberg royal commission on Metropolitan Toronto's future. Instead, it passed a resolution supporting a proposal for a four-city plan for Metro students.

The federation also passed a resolution opposing Dr. Carl Goldenberg's recommendation for a strong Metropolitan school board working with 11 district education councils.

The resolution said the recommendation would lead "to rigidity, standardization and bureaucratic control."

Vice-President Of U.S. Starts On Long Trip

WASHINGTON (AP) — Hubert H. Humphrey started out Monday on a 29,000-mile, eight-seat trip as vice-president of the United States.

The week-long journey to the Philippines, Japan, South Korea and Nationalist China may be largely ceremonial. But the war in Viet Nam, Humphrey said, will be a major topic in his private talks with leaders of the four governments.

Before leaving Dean Rusk and diplomatic representatives of the four Far East countries met on hand at nearby Andrews Air Force Base to see Humphrey off aboard a presidential plane, with Tokyo its first foreign stop.

Humphrey heads a U.S. delegation which will attend the inauguration of the new Philippine president, Ferdinand Marcos.

Underground Tunnel Network Could Cut Toll of A-Bombs

BERKELEY, Calif. (AP)—A new concept of nuclear warshelters—a multi - billion - dollar network of underground concrete tubes to protect city dwellers from blast as well as fallout—was discussed Monday at a meeting of the American Association for the Advancement of Science.

Dr. Eugene P. Wigner of Princeton University said the concept, developed at Oak Ridge National Laboratory, answered many of the questions raised by opponents of extensive civil defense measures.

Wigner said the blast shelters under study would be built in addition to fall out shelters.

The system would have interrecting and parallel tunnels with enough entrances so that one could reach a safety from any point on a city street within 10 minutes—well within the 15 - minute warning time available after detection of onrushing missiles.

All the tunnels would be interconnected, he said, so families could reassemble below ground and so medical care could be rushed wherever needed.

The tunnels would be strong enough, he said, to protect against all but very close explosions.

Wigner said the system was designed to protect people, not houses and factories on the surface.

"Every nuclear war would cause great damage to the economy," he said. "However, the resulting suffering could be much alleviated by foresighted arrangement: Surplus food stocks could be distributed uniformly over the country, tools and supplies could be held in reserve for the repair of power lines, gasoline could be held in storage and vehicles shielded against radiation to make possible the evacuation of people to unaffected areas."

Hope U.S. Industry Chops Billion Off Payment Deficit

NEW YORK (AP) — President Johnson's administration is counting on U.S. industry to chop $1,000,000,000 from the U.S. balance of payments deficit in 1965.

That would bring the international accounts close to the balance point, said Andrew F. Brimmer, assistant secretary of commerce for economic affairs, in an address prepared for delivery to the American Finance Association.

Brimmer said that target is necessary for the so-called voluntary restrictions on export of dollars for foreign investment have been clearly focused on industry.

The 1968 "guidelines" on foreign investment limit such spending during the two-year 1965-66 period to 90 per cent of the level of investments in the three-year 1962-64 period.

BOOST EXPORTS

Corporations also have been asked to boost exports and report quarterly on foreign transactions. The number of companies filing each quarterly will be more than 900, compared with about 500 in 1965.

Brimmer contended that the 1965 voluntary program "is likely to be a major source of the substantial improvement in the U.S. balance of payments for 1965."

That came about, he said, through increased expansion of exports and the repatriation of income earned overseas.

"On the other hand, the continued high rate of direct investment has dampened the over-all improvement," Brimmer added.

Consequently, in the face of the possibility of more of the same in 1966, the guidelines were redrawn to attack the investment situation.

The voluntary program was inaugurated last February after

the U.S. payments deficit soared over $3,000,000,000 in 1964. The deficit was the 11th in 15 years.

Charge Cairo Editor Handed Secrets to U.S.

CAIRO (AP)—An American-educated Egyptian newspaper man, Mustapha Amin, pleaded not guilty today to charges of handing over military information to a U.S. intelligence agent.

Amin, 48, former editor of the Cairo newspaper Al Akhbar, was arrested last July and charged with passing information harmful to the United Arab Republic to Bruce T. Odell, U.S. embassy political affairs officer.

The Egyptians claimed Odell was an agent of the United States Central Intelligence Agency. He was arrested with Amin but later was released and left Egypt.

Amin told the special military tribunal trying him he was innocent of the principal charge of contacting agents of a foreign country and giving them information, including details of Egyptian military strength, harmful to the state.

He admitted he was guilty of smuggling personal funds out of Egypt illegally, however.

Prosecutor Sala Nassar demanded the death penalty. He requested that the trial be held in secret, saying state secrets would be revealed, and the court granted his request.

The trial is not expected to last long, but officials said the verdict would not be announced until after President Nasser ratifies it.

Pedestrian-only Zone in Rome Is Protested

ROME (Reuters)—Businessmen with stores in the centre of Rome held a protest meeting Monday night over the creation of a pedestrians-only zone in the heart of the city.

The traffic experiment prohibits private cars from driving to some of Rome's most famous tourist spots. Monday, many stores in the area were almost deserted.

The triangular zone includes the piazza as the famous Spanish steps and one of Rome's smartest and most expensive shopping streets, Via Condotti. The experiment is due to last till Jan. 5.

The only motorists permitted in the area are those with police passes proving they reside in the area. Increasing numbers of buses and taxis also are being granted entry.

The shopkeepers called the zone "a Necropolis" and asked the city authorities to end the traffic ban.

The area itself was reasonably peaceful Monday with its limits guarded by police who stopped cars from entering. Around it were scenes of even more concentrated traffic and more exasperated drivers than usual.

Mercer 'Party' Blamed on One Woman

TORONTO (CP)—A homesick woman ran wild touching off reports of an attempted mass breakout Christmas Eve at the Mercer Reformatory for Females, Superintendent Glenn Thompson said Monday.

He refused to comment in detail on reports which said a group at the institution had drunk wine made from fruit and stolen table sugar, which tried to escape by the building's front door with a key taken from a matron.

The published reports said the prisoners tried to escape but were stopped by guards and that during the height of the "party" the women broke chairs and knocked over a Christmas tree.

Mr. Thompson confirmed that a Christmas tree had been overturned.

"It is unfortunate to make capital of the actions of one disturbed individual," he said, "It was an incident related to the usual unhappiness around Christmas time in institutions."

Asked in an interview whether other persons had been involved, he said:

"A disturbed individual is bound to have an effect on those around her."

LUCI ATTENDS CHURCH — Newly-engaged Luci Baines Johnson and her fiance, Patrick John Nugent, 22, are met by unidentified greeter as they enter St. Bartholomew's Roman Catholic Church in Waukegan, Ill. The 18-year-old younger daughter of the President and young Nugent flew from the Johnson ranch in Texas for an overnight visit with parents of the prospective groom. (AP Wirephoto)

SPORTS SLICES

By Geo. H. Carver
Sports Editor

NOTES OFF THE HOLIDAY CUFF

American sportswriters and broadcasters ran the entire gamut of superlatives and whatnot after that record-breaking Green Bay - Baltimore Colts bone-crunching battle for the NFL western title . . . It was the greatest gridiron spectacle these sports eyes ever witnessed. Five, crammed or no 4th squarface, . . . Right now I've got bruised ribs merely from wincing when those padded behemoths crunched into each other . . . It was tension, tenacity, guts, bash and bang at its best ending in a spine-curling climax that flickered the northern lights over Wisconsin, broke the Colts' hearts and made the Packers' Don Chandler the man of the century from a Green Bay point of view . . . Stunned and reeling from a first play injury to their star quarterback Bart Starr on the first play backed by a lightning touchdown from a fumble, the Packers reared back to knot the count and win it in the last two minutes of a sudden-death overtime.

The clash between the Packers and the eastern champ Colts from Cleveland on the weekend could be another thriller biller but in this agent's opinion it will be anticlimactic from a football point of view. The Browns' defence is far from that of Colts and if Lombardi's Royal Packers can contain big Jim Brown and the Brown offence look for the league bauble to rest on a Green Bay mantel.

Closer to home in the National Hockey League the ole tales of the gilded cage played give-and-take in true holiday spirit. Henri Richard was the darling of the Canadiens' fans Saturday night in a holiday thriller when the Habs edged Gordie Howe and his Red Wings 4-3 in a battle that belonged to anybody until the Pocket scored that beauty. I'm sure that The Wings hoped the Habs in a last minute decision 1-0 in Detroit Sunday night.

Bobby Hull upped his points string by four points and his goals to 27, or one a game with a pair in Yesterday-Saturday night when the Hawks whipped the Maple Leafs 5-3 with the rambunctious Eddie Shack again stealing a big chunk of the spotlight . . . The Hawks sweetened out a 1-1 tie in Chicago on Saturday . . . The Boston Bruins, tired of being the doormat rose on their knuckles Saturday and whipped the Rangers 4-1 only to wind back into the rut Sunday with a 6-4 setback at the hands of the Blues. Bob Nevin came up with a stylish effort with three goals and two assists while John Marshall scored one and helped on four counters.

On other sports fronts the Buffalo Bills - San Diego Chargers battle for the American Football League championship will be watched with more than a little interest after a Stanley Cup battle in comparison to the Packers-Colts Waterloo . . . The Bills practically made it a romp after the first quarter and two blocking touchdowns . . . The 1965 Allan Cup winner, the Sherbrooke Beavers got off to an auspicious start in that European "Abearon" tournament defeating a Swedish team 10-3 in Stockholm . . . If you're interested the South defeated the North 21 - 14 in the 20th annual Shrine football game Saturday in the yearly dress rehearsal for the football "Confederacy" toppled the "Unionists" 23-19 on a dying-seconds touchdown . . . Here is Canada the touring Finnish national hockey team defeated the Flin Flon Intermediates 4-2.

BCIVS and Quinte S.S. senior basketball teams play in the Queen's Tournament Wednesday. They are in Davis Cup play between Australia and Spain — the Aussie captain Harry Hopman predicts a 4-1 win for the "down-under." . . . Believe it or not, Bill Gadsby has the best coaching record in the NHL. As a pluck-hitter for Sid Abel he had been behind the Red Wings bench for seven games and his record is 7-0. Three games last season and four this year.

71 Eligible

'Sliver' Heads Hall List

BOSTON (AP) — Ted Williams, the last of baseball's .400 hitters, headed a list of 71 former major league players named Monday as eligible this year for election to the Hall of Fame.

The list announced by the Baseball Writers Association of America includes 30 top vote getters in balloting last year and 41 former stars who are also eligible for the first time.

In addition to Williams, newcomers who have been retired as players for the required five years include Enos Slaughter, Don Newcombe, Alvin Dark, Hank Sauer, Bobby Thompson and Mickey Vernon.

Holdovers include Red Ruffing, runner-up to Luke Appling in a runoff ballot by the association in 1964; Roy Campanella, Joe Medwick, Peewee Reese, Lou Boudreau, Al Lopez, Leo Durocher, Pepper Martin, Billy Herman, Ralph Kiner and Johnny Vander Meer.

To earn election to the Hall of Fame, a player must be named on 75 per cent of ballots cast. Each voter may name up to 10 former players.

Although often at odds with baseball writers during his career, Williams was sure bet to win election in his first year of eligibility.

He spent 19 season with American League Boston Red Sox, compiling a .344 batting average and belting 521 homers despite time out for service in both the Second World War and the Korean conflict.

In 1941, he batted a fabulous .406 and led the American League with 37 homers, a .735 slugging percentage and 143 bases on balls.

During his career, he led the league in batting six times—the .406 in 1941; .356 in 1942; .343 in 1947; .369 in 1948; .388 in 1955, and .328 in 1958. He hit over .300 in 18 of his 19 seasons before retiring after the 1960 campaign.

MURPHY INJURED S

DETROIT (AP)—Detroit Red Wings left winger Ron Murphy, suffering a knee injury, will remain out of action when the Wings play at Boston in a National Hockey League game tonight.

7% OF YOUR GASOLINE PURCHASE
IS RETURNED TO YOU
IN CAR WASH COUPONS
BELLEVILLE
MINIT CAR WASH
199 DUNDAS STREET EAST

36 Minutes In Game ★★★★★

Bruins' Green Breaks 'Sin-Bin' Mark

★★★★★ *Hull Tops Scorers*

MONTREAL (CP) — Ted Green was out of action for 14 games, but, he made his presence felt when he returned to Boston Bruins' lineup last weekend.	Ullman, Det	14	21	35	20
	Howe, Det	15	19	34	32
	Bellveau, Mil	11	20	31	20
	Nevin, NY	17	13	30	10
	Delvecchio, Det	11	19	30	6
	Pulford, Tor	14	15	29	16
	Bathgate, Det	16	13	29	12
	Marshall, NY	10	18	28	4
	Mohns, Chi	10	15	25	30
	Oliver, Bos	10	14	24	6
	Esposito, Chi	10	13	23	31
	Goyette, NY	6	17	23	6
	Mahovlich, Tor	10	12	22	6
	Laperriere, Mtl	4	18	22	40
	Wharram, Chi	12	9	21	12
	Smith, Det	11	10	21	6
	Gilbert, NY	10	11	21	18
	Richard, Mtl	8	13	21	14
	Provost, Mtl	6	15	21	16
	Pilote, Chi	2	19	21	28

Green, a rugged 180 - pound defenceman, broke one National Hockey League modern-era record, tied another and came close to tying a third mark — all in the penalty department.

The five - foot - 11 rearguard picked up 47 minutes in penalties in Boston's two games last week, including 26 minutes Sunday when he received a record seven penalties—three minors, two majors and two 10-minute misconducts.

* * *

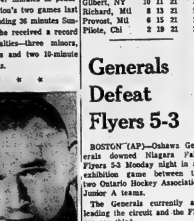

TED GREEN

* * *

The seven penalties broke the modern era record of six held by Jack Stewart, formerly of Detroit Red Wings; Reg Fleming, who equalled the mark with Chicago Black Hawks five years ago; and Wayne Rivers, who played with the Bruins last season.

TIED ALL-TIME MARK

Green's seven penalties also tied the all-time mark set by George Boucher of Ottawa Senators Jan. 28, 1927, when he received seven minor penalties against Montreal Maroons.

Green's 36 minutes, however, fell one minute short of the record set in 1960 by Fleming, who now plays for the Bruins.

Bobby Hull, Chicago's powerful left winger, continued his record scoring pace last week with four goals and also got three assists.

Statistics released by NHL headquarters today show Hull with 45 points, including a league - leading 27 goals, in the Black Hawks' first 28 games, four of which he missed because of injury.

AIMS AT POINTS RECORD

Barring further injury this season, he could set a record for most goals scored in a season. The standard now is 58 points set by Dickie Moore, with Montreal Canadiens in 1958-59.

Hull's lead over the runner-up, teammate Stan Mikita, now in seven points. Mikita has 38 points include 18 goals, second highest in the league.

Bobby Rousseau of Montreal is third with 36 points, one more than Norm Ullman of Detroit Red Wings. Rousseau and Ullman are tied for the lead in assists with 21 each.

Gordie Howe of Detroit is fifth with 34 points, three more than Jean Beliveau of the Canadiens.

Roger Crozier, Red Wings' netminder, gained his third shutout of the season Sunday and now shares the lead in that department with Glenn Hall of Chicago.

The Montreal combination of Lorne (Gump) Worsley and Charlie Hodge has the best average — a 2.44 goals - against mark.

The leaders:

	G	A	Pts.	PEN.
Hull, Chi	27	17	45	27
Mikita, Chi	18	20	38	38
Rousseau, Mtl	15	21	36	6

Generals Defeat Flyers 5-3

BOSTON (AP)—Oshawa Generals downed Niagara Falls Flyers 5-3 Monday night in an exhibition game between the two Ontario Hockey Association Junior A teams.

The Generals currently are leading the circuit and the Flyers are third.

About 6,000 persons watched Danny Dickhes, with two goals, and Bobby Orr, with a goal and two assists, lead Oshawa to victory. Bill Heindl and George Babcock also scored for Oshawa.

Scoring for Niagara Falls were John Arbour, Ted Snell and Rosaire Paliement.

Oshawa goaltender Ian Young turned in a standout performance, blocking 37 shots. In addition to his offensive performance, Orr helped Oshawa defensively. Barry Wilkins was also strong on defence.

Referee Hugh MacLean called 15 penalties in a wild first period, including four majors.

Former Hockey Star Dies

KITCHENER (CP) — Nelson Seibert, 75, a former member of the Seibert family hockey team, died here Monday.

Mr. Seibert played left wing for the family team, the oldest of five such teams that played in Canada.

Other family teams were the Schnarr boys of Kitchener, who played the most games; the Schell family, also of Kitchener who with nine brothers were the largest team, the King family in Guelph and the Gills in Paris, Ont.

Earl Seibert, Nelson Seibert's nephew, played with Chicago Black Hawks of the National Hockey League in the late 1930s.

Bret Hanover Top 1965 Purse Winner

NEW YORK (CP) — Bret Hanover, a three - year old pacer who holds the world record of 1:55 for the mile, was the top standardbred winner in 1965 with $340,975, the American Harness Racing Institute announced Monday.

Armbro Flight, named Canada's Harness Horse of the Year today by the Canadian Trotting Association, was third with $252,340.

Second was Dartmouth, another trotter, with $257,348.

FOR A NEW EXPERIENCE
IN TV RECEPTION — CALL US!
Let us install a rotating
CHANNEL MASTER ANTENNA
AND A CHANNEL MASTER ROTOR
to bring in crystal clear pictures from every direction . . . even in fringe areas.
— CALL US FOR A FREE ESTIMATE —
CIRCLE TV SERVICE
(BELLEVILLE) LTD.
We Specialize in Radio, TV, Antenna & Washer Repairs
— FREE PARKING AT REAR —
260 Coleman St. Dial 968-6591

HALL SAVES — Chicago Black Hawks' goaltender Glenn Hall makes a smart save from close-in by Toronto Maple Leafs' Frank Mahovlich (27) during National Hockey League game in Toronto Saturday night. Leafs won 5-3. Watching action are Hawks' captain Pierre Pilote, on ice, and Pat Stapleton, both (CP Wirephoto)

Browns' Coach

Says Packers Tough Both Ways

CLEVELAND (AP)—How do Green Bay Packers look to Cleveland Browns' coach Blanton Collier?

"Their defence is something like that of Dallas Cowboys," he said. "I'd say the offence resembles that of St. Louis, the one the Cardinals had before injuries hit the team."

That means Collier thinks the Packers are tough both ways. Dallas had the slingiest defence (280 points) in the Eastern Conference of the National Football League.

St. Louis, before the injuries, beat the Browns 45-21, the worst defeat the defending NFL champions suffered in compiling an 11-3 won-lost record.

Collier, who takes the Browns to Green Bay, Wis., Sunday for the NFL championship game, made some other observations about the Packers Monday in an interview:

Q. Were you impressed with the Green Bay Backers against Baltimore Colts?

A. I certainly was. I guess Ray Nitschke must be the top middle linebacker in the league. Their three regulars all have an unusual combination of height, weight and speed.

Q. How about the defensive line?

A. This is a different type of defensive line from everyone else. Only ones like those of Detroit and Los Angeles. Fellows like Henry Jordan and Willie Davis use that quickness and mobility to get the job done. Lionel Aldridge and Ron Kostelnik are more the conventional, big, strong types."

Q. How did Paul Hornung and Jim Taylor look against Baltimore last Sunday?

A. Too good. Hornung seemed to be running as well as ever. Taylor is the type of player who scratches and squirms for every yard. He works well in close quarters. If there's any running room he usually finds it."

Q. Will Cleveland game plans be changed if Bart Starr—hospitalized at quarterback rather than Bart Starr?

A. We do just about the same things against either of them. I have a high regard for Starr. He has talent plus the ability to follow a game plan. I believe he's been bothered by sore ribs much of this year. It may have hampered his throwing. As a result Bratkowski has played quite a bit.

The Browns, who played their last game Dec. 19, have held light workouts and were joined Monday by flanker Gary Collins and halfback Ernie Green. Both missed practice last week because of injuries.

* * *

Field Goal Wide?

BALTIMORE (AP) — Don Chandler's field goal which tied Green Bay Packers - Baltimore Colts game Sunday and set up his winning kick in overtime was wide, Lou Michaels of the Colts contended Monday.

"It was wide by three feet and you can print that," said Michaels who plays defensive end and does the place kicking for the Baltimore team.

The first field goal tied the score 10-10 with less than two minutes left in regulation time. His second field goal after 15 minutes of sudden death overtime won the game 13-10 and the National Football League western conference title for the Packers.

Colt team members also were critical of a 15-yard penalty which preceded the first field goal.

The penalty was against defensive tackle Billy Ray Smith for knocking down Packer quarterback Zeke Bratkowski.

Colt coach Don Shula said it "was the first time I had ever seen" such a penalty.

Of the field goal, Michaels said he was in good position to see it. After being stopped in an effort to block it, he said he turned to watch the ball and it was "three feet wide of the upright."

Fred Miller, the other defensive end, agreed with Michaels.

"If that kick was good, then I'll eat the football," Miller said. "I was standing in nearly the same area as the Ball was kicked from and I watched it go outside the post."

Michaels challenged Chandler to say whether the kick was good. Chandler was quoted in Baltimore as having said "it wasn't a real good kick and I couldn't tell."

OVER 7,500,000 ARE LICENSED
. . . to drive cars in 1966. And there will be over 363,000 accidents from these drivers. People just like you will become involved. Some will be injured, others killed and millions of dollars will be spent.
Do your part by driving safely and obeying the driving rules. Don't become a statistic.
LORNE MCDOUGALL INSURANCE AGENCIES LTD.
150 Front Street Belleville, Ontario.
Dial 968-5728
"EASTERN ONTARIO'S LARGEST INSURANCE AGENCY"

Top Teams Lead AHL Scoring

ROCHESTER, N.Y. (AP) — Players from Quebec Aces, Rochester Americans and Pittsburgh Hornets, the top three teams in the American Hockey League, continue to dominate the individual scoring race.

Weekly figures, released today by the AHL, show only one change in the top 10, which is again headed by Gord Labossiere of the Aces.

Labossiere picked up two assists in his only start last week for a league-leading total of 41 points. He paces the league in assists with 24.

Dick Gamble of Rochester moved into second place with three goals in the Americs' two victories over Pittsburgh. He trails Labossiere by three points. Murray Hall of Pittsburgh is third with 37 points.

Alain Caron of Buffalo Bisons is the No. 1 goal scorer with 22. Gary Bauman of Quebec is the leading goaltender with a 2.72 average yield. George Gardner of Pittsburgh is the shutout leader with five.

Dic Mattiussi of Cleveland Barons leads the penalty pack with a total of 62 minutes.

METS SIGN SCHEFFING

NEW YORK (AP)—Bob Scheffing, former manager of Chicago Cubs of the National League and Detroit Tigers of the American League, was named director of player development Monday by New York Mets. Scheffing, 50, replaces Eddie Stanky, signed earlier this month as manager of Chicago White Sox.

City Midgets Advance In Tournament

Scoring late in the third period, Belleville Western Tire nipped Whitby 4-3 to advance into the next round of a midget hockey tournament being played in Orillia.

The club was scheduled to play Kingston in the next round this morning at 10.30. Earlier Kingston ousted Richmond Hill.

Ron Fuller was the Belleville hero, triggering the only goal of the third period at the 18.00 mark to snap a 3-3 deadlock. Cal Wilson and Storms got assists on the winning play.

Whitby had led 2-1 after one heat and Belleville tied it by bedding a 2-1 edge in the second.

Bob Fuller scored his club's initial goal, assisted by Bob Carter, late in the first heat. That came at 15.00 and made it 2-1, for Whitby.

In the second, Wayne Storms finished off a play with Ron Fuller and Wilson at 2.30 and Joe Lamsden made it 3-3, scrided by Ray Summers, at 18.22.

SERVED IT BACKWARDS

Early tea drinkers in Europe threw away the boiling water and served soggy tea leaves to eat with butter.

PHONE FOR APPOINTMENT DAYTIME OR EVENING IN YOUR OWN HOME
Custom Tailored Clothes
NEWT WILBUR
968-9259
(Opp. Masonic Temple)
133 FOSTER AVENUE

Attention Bowlers!
TIME IS RUNNING OUT FOR YOUR NEW YEAR'S EVE
BOWLING PARTY
ADMITTANCE BY ADVANCE TICKET ONLY
TICKETS ON SALE UNTIL DECEMBER 30th
$8.00 a couple $5.00 single
BOWLING FROM 10 TO 5
SMORGASBORD — HATS — FAVORS
BRING YOUR OWN REFRESHMENTS
SEE YOU NEW YEAR'S EVE AT THE
BRUNSWICK
BELLEVILLE BOWL
610 DUNDAS EAST
PHONE 962-3429 FOR RESERVATIONS

Petra Burka Top Female Athlete

Second In Row

By JIM CRERAR
Canadian Press Staff Writer

Figure - skater Petra Burka continued to improve on the ice this year and it showed in the balloting for Canada's 1965 female athlete of the year.

Results of a poll, conducted by The Canadian Press among 414 sports editors and sports-casters across the country, showed the 19-year-old Dutch-born Toronto girl the winner of the honor for the second straight year. Her victory was announced Monday night.

The brown - haired, blue-eyed skater won in a landslide after her stirring victory in the World Figure - skating Championships at Colorado Springs, Colo., last March.

PETRA BURKA

* * *

She drew 102 first - place votes, nearly three times as many as the remaining 13 candidates listed, and rolled up 363 points. That put her 145 points ahead of second-place skier Nancy Greene from Rossland, B.C. Golfer Gail Harvey of Toronto was 203 points back in third place, marking the second year in a row she finished third.

Selectors were asked to name the top three athletes in order of preference and points were computed on a 3-2-1 basis.

FEW VOTES LEFT

The voters this year had little trouble deciding. There was a drop in balloting to fourth place, which went to golfer Jocelyne Bourassa of Trois-Rivieres, Que., with 14 points.

Golfer Marlene Stewart Streit of Foothill, Ont., was fifth with six points and Equestrian Gail Ross of Edmonton sixth with five. Nobody else got more than three.

Miss Greene received 27 votes for first place, Miss Harvey seven and Miss Bourassa two. They were the only others drawing first-place mentions besides Miss Burka.

Miss Burka registered victory in the 1964 poll when she drew 212 points to 186 for second-place Nancy McCredie of Brampton, Ont., a left-handed discuss and shot-put thrower. Miss Harvey was three points behind Miss McCredie.

The top three this year pulled down 250 votes and 738 points. The remaining 16 drew only 32 votes and 49 points.

In addition to her 102 first-place votes, Miss Burka got 25 seconds and seven thirds. Miss Greene placed second on 45 ballots and third on 44 while Miss Harvey was second 46 times and third on 47 ballots.

Miss Burka's victory in the World Figure - skating Championships this year was the first by a Canadian woman since Barbara Ann Scott of Ottawa won 16 years ago.

CAPTIVATES CROWDS

A strong free skater, Miss Burka has captivated audiences since she first achieved international notice with a fourth-place finish in the World championships in Prague in 1963.

That year she became the first girl to execute the triple salchow—three turns in the air—regarded as one of the most difficult jumps.

She improved her school figures—worth 40 per cent of the total mark in international competition—and placed third in 1964 world championships. The experts predicted she would win if she continued to improve.

She proved them right this year.

But the year ended on a doubtful note. Petra's mother disclosed that her skating was so costly she might have to turn professional to stay amateur.

Mrs. Burka added that Petra, who has had offers up to $100,000 to turn professional, probably won't make a decision until after the 1968 Olympics.

Victoria Defeats Seals

VANCOUVER (CP) — Billy McNeill took over first place in the Western Hockey League scoring race and Gilles Villemure recorded his third shut-out of the season as Vancouver Canucks defeated San Francisco Seals 4-0 Monday night.

McNeill, last year's most valuable player, scored a goal and two assists to bring his total to 41 points—one point more than Victoria's Milan Marcetta.

Defenceman Dunc McCallum, with two goals, and Howie Hughes, with his league - leading 19th of the season, scored the others for Vancouver.

The win before 2,948 fans inched the Canucks within five points of second-place Portland Buckaroos, while San Francisco missed a chance to pass Seattle into fourth place.

The Trots

LONDON, Ont. (CP) — A crowd of 4,862—including busloads from Ontario and Quebec centres—took in Monday's holiday trotting program at Western Fair Raceway, putting $312,718 through the parimutuel machines.

Although short of a record wagering here last February of $323,652, the figures were up from Boxing Day last year when 4,260 fans handed $151,303 through the wickets.

The featured ninth race, $1,100 preferred pace, was captured by four-year-old Championdale with co-owner Neil McRann in the sulky. Son of Jimmy Chief and Ronnie S. Grattan, Championdale finished three-quarters of a length ahead of Rendezvous Boy and returned $11.50 after travelling the mile in 2:10 3-5 over a snow-covered, track.

The usual Saturday afternoon racing resumes New Year's Day.

Central Pro Loop Scoring

Art Stratton of St. Louis Braves holds a three - point lead in the Central Professional Hockey League scoring race, statistics released today show.

Stratton, who leads the league in assists with 23, has seven goals for 30 points in 20 games.

Paul Andrea of Minnesota Rangers is second with 27 points on 12 goals and 15 assists. Tied for third with 26 points each are Andre Champagne of Tulsa Oilers with nine goals and 17 assists and Jim Johnson of Minnesota with six goals and 20 assists.

Oscar Gaudet of St. Louis and Bill Inglis of Houston Apollos are tied for fifth place with 25 points each. Gaudet and Max Mestinsek of Memphis Wings have goals with 13 each.

Leading goaltender is Wayne Rutledge of Minnesota with a 2.77 goals-against average.

KEEP TO TRADITION

All English sovereigns since Edward I (13th century) have been crowned in Westminster Abbey.

NEVER SURRENDER TO A COLD OR GRIPPE

Take Buckley's at the very first sneeze with this proven, prescription-type formula for fast, effective relief from cold misery, headache, nasal distress, bronchial gripey aching, get Buckley's Cold Capsules. Cold everywhere, so—

• GOT A COUGH? TAKE BUCKLEY'S MIXTURE

ACADIAN, first on ONTARIO'S WHISKY LIST

ACADIAN "SIGNATURE"

ACADIAN "PORT ROYAL"

ACADIAN "FOUR SEASONS"

ACADIAN WHISKY is made on the principle that quality whisky must be put into the barrel to assure quality whisky comes out!

That's why ACADIAN is such good whisky . . . and YOU choose the age that suits your taste!

The WHISKY that tastes as good as you think it should!

Acadian Distillers
ANNAPOLIS VALLEY NOVA SCOTIA

Drop 4-3 Decision

Swedes Give Russians Scare

COLORADO SPRINGS, Colo. (CP-AP) — The Soviet Union plays a confident Canadian national team tonight after edging Sweden 4-3 in an international hockey tournament Monday night.

The Soviet Union, which has won 10 out of 11 games with the Canadian national team, had to fight off a last-ditch effort by the Swedes to win Monday's game.

Tord Lundstrom brought Sweden to within one goal of a tie with less than four minutes to go.

Sweden pressed the attack and got two shots on goal in the last minute but couldn't get the equalizer against the world champion U.S.S.R.

Sweden was beaten 8-3 by Czechoslovakia in the opening game of the tournament here Sunday.

SCORE FOR RUSSIA

Scoring for the Soviet Union were Vladimir Vyrdinov, Alexander Strigunov, Veniamin Alexandrov and Victor Kuzkin. Bjorn Palmqvist scored both of Sweden's other goals.

Jackie McLeod, coach and manager of the Canadian team, feels his team has reached the point where they could beat the Russians tonight.

McLeod watched the Czechs beat the Swedes Sunday night and was not impressed with the Czechs' performance.

"They didn't show too much," he said. "They're not too strong."

"They didn't bring their best team here. . . . They brought a lot of young kids."

SWEDES AGGRESSIVE

The Canadians could have taken a lesson from the Swedes Monday night on how to handle the Russians. The Swedes were more aggressive than they were against the Czechs.

They drew first blood with Palmqvist's first goal but Yurinov matched it before the first period was over.

The Swedes blitzed up the Russians behind their own blueline in the first part of the second period but the Russians broke through for two goals after the nine - minute mark. Kuzkin's third - period goal looked like an insurance marker before Lundstrom brought the Swedes within striking distance.

Finns Down Winnipeg 7-1

WINNIPEG (CP)—Finland's national team took advantage of defensive lapses by the Manitoba Junior Hockey League all-stars and downed the all-Winnipeg team 7-1 in an exhibition game Monday afternoon.

The victory, before 1,800 fans, gave the Finns five wins, one loss and one tie on their Canadian tour. They have been beaten only by Canada's national team — 10-4 — in Vancouver Dec. 19.

Finland's goals were scored by Reijo Hakanen, Matti Reunamaki, Jorma Peltonen, Ilpo Unskvira, Juhani Jylha, Lasse Oksanen, and Matti Keinonen.

Bob Anderson replied for the all-stars.

Finland grabbed an early lead and dominated play for 40 minutes with the aid of erratic passing, weak power-plays and costly defensive lapses by the all-stars.

HOCKEY STANDINGS

By THE CANADIAN PRESS

Western League

	W	L	T
San Francisco	9	Vancouver	4

Western Senior

	W	L	T
Calgary	8	Edmonton	2
Regina	8	Moose Jaw	3

Alberta Senior

	W	L	T
Red Deer	13	Lacombe	3

Central Junior

	W	L	T
Hull	1	Ottawa Capitals	8

Thunder Bay Junior

	W	L	T
Fort William	10	Fort Frances	5

Saskatchewan Junior

	W	L	T
Regina	7	Saskatoon	2

Alberta Junior

	W	L	T
Lethbridge	3	Edmonton Athletics	1
Christmas Holiday Tournament			
McGill	1	Boston College	5

Exhibition

	W	L	T
Finland	7	Manitoba Jr. All-Stars	1
Oshawa	8	Niagara Falls	3
(OHA Jr. A at Boston)			

Five Pins "BIG SEVEN"

(City Averages)

Jim McKenzie	250
Glen Hamilton	249
Les Labelle	248
Bud Petican	244
George Hammett	244
Wally Dever	243
Harry Ridley	241

Trenton Bows To Riteways

Belleville Riteways defeated Trenton 6-2 in an OMHA Novice division game played at Trenton Sunday.

The game was tied 1-1 after one period and Riteways led 4-2 at the end of a pair, adding two unanswered in the third.

Peter Snarke was Belleville's lone two-goal performer. Mark Coats, T. Whelan, G. Goegan and W. Deinaro potted a goal apiece. Coats and Deinard earned three assists apiece and P. Crawford got one.

B. McAlpine and B. Glover were the Trenton marksmen both on solo efforts.

Belleville collected four of the game's six penalties.

Belleville Rollins Construction peewees dumped Richmond Hill 7-1 in an exhibition game played Sunday.

Robert Foster scored three Rollins goals with two for Rick Meagher and singletons for Phil Kirby and Dave Smith. Smith also got three assists, Meagher two, Dennis Cone, Foster and Danny Lupenette one each.

Dick Webber scored Richmond Hill's lone goal, aided by Steve Cronkwright and Robbie Sackfield. They fell behind 2-0 in the first period and 4-1 after two beats.

MOR-POWER for STARTING

MOR-POWER DUAL DUTY

Guaranteed 48-months of full powered performance. Power-Sealed Dry-Charge assures battery freshness. Exceeds new car equipment quality.

6-Volt — Fits most Chev., 1960-56; Dodge, 1935-55 (most); Plymouth 1935-56; Pontiac, 1948-54 (22-32 series) and many other models.
WITH TRADE DRY CHARGE 15.95

12-Volt — Fits Chev., 1956-64 Mc Chrysler prod., 1964-65 (most); Ford prod. (most) 1956-65; Pontiac 1955-65, and many other models.
WITH TRADE DRY CHARGE 19.95
INSTALLATION 50c

Brand New Dry-Charge Keystone BATTERY WITH TRADE
6.95 6-Volt 9.95 12-Volt
INSTALLATION 30c

CANADIAN TIRE COUPON
EXTRA! Watch and CARRY BONUS COUPONS
EASY TERMS to suit your budget
ASSOCIATE STORE
DON HILL LTD.
Available at Both Locations
MAIN STORE
348 Coleman Street
Dial 968-6701
SERVICE CENTRE
510 Dundas East at Farley
Dial 962-5339

JACK FRASER

Tremendous Selection of over 3000 Suits & Overcoats...the latest styles at ONE unbeatable price!

the $50 SALE

Superb all wool SUITS . . TOPCOATS OVERCOATS . . reach reduced to a mere $50 . . visit the biggest January Sale in Jack Fraser's 39 year history!

Suits regularly sell up to 69.95... coats to $65.

NO MONEY DOWN... first payment in March.

Complete Size-Range in All Fittings!
Choose from all wool suits and coats in sizes 36 to 46, including regular, short, and tall models — we can definitely fit you!
SUITS include regular and Young Men's models in elegant herringbones, minidesigns, muted overchecks. Two-piece suits regularly sell up to 69.95 . . . Only $50.
FRASERDALE OVERCOATS are tremendously warm all wool velour, yet are not too heavy. Styles include the trimmer "Chesterfield" look — mini-designs, overchecks, or plain charcoal grey . . . only $50.
TOPCOATS include dressy worsteds in herringbones or nailheads . . . and the "tweedy" saxony look with half-raglan shoulder . . . only $50.

Why not buy TWO ITEMS and save up to $49.90?

TWO for $90.

(Two suits, or two coats, or a suit/coat set — take your pick!

JACK FRASER 258 FRONT ST. 968-8325

over 3000 suits and overcoats! . . . the biggest January Sale in Jack Fraser's 39 year history . . . 20 stores to serve you.

Won $232,000

HORSE OF THE YEAR — Armbro Flight, owned by Armstrong Bros. of Brampton, Ont., has been named Harness Horse of 1965 in results of a poll announced by the Canadian Trotting Association. Trained and driven by Joe O'Brien, native of Alberton, P.E.I., she holds the world trotting record for a half-mile track, and Gilles Montage shows other winners individual classes. Trainer-drivers Ron Feagan of Goderich, Ont., and Gilles Lachance of St. Schoiastique, Que., were tied in balloting for harness horsemen of record for 1965. (CP Wirephoto)

Armbro Flight Harness Horse of Year

TORONTO (CP) — Armbro Flight, who set a world record over a half - mile track last September, was named Canada's harness horse of the year for 1965 in a poll announced today by the Canadian Trotting Association.

Trained and driven by Joe O'Brien, 45-year-old native of Alberton, P.E.I., for owners Elgin, Ted and Charles Armstrong of Brampton, Ont., Armbro Flight dominated trotting in the United States and Canada during the season.

She won 22 of 26 starts, set a world record time of 1:59 1-5 for a half-mile track is a race Sept. 20 at Delaware, Ohio, and was voted the outstanding three-year-old of the year by the United States Trotting Association.

Armbro Flight was named the top three-year-old trotter in the individual Canadian awards while Woodlawn Drummond, a filly owned by Gerard Veilleux of Drummondville, Que., was the top three-year-old pacer.

NAME LEADING TROTTER

Golden Blend, owned by Nicholas DeAngelis of Montreal was the leading two-year-old pacer while another Armstrong horse, Governor Armbro was the outstanding two-year-old trotter.

The aged Canadian trotter of the year for the second time in a row was Sprite Kid, owned by Edward Wolos and Montague Israel, both of Montreal. Timely Knight, owned by Allan LeBlanc of Quebec City, was named the outstanding aged pacer.

Trainer-driver Ron Feagan, 29-year-old resident of Goderich, Ont., and Gilles Lachance, 27 - year - old resident of St. Scholastique, Que., were named co-champions in the balloting for the best harness horsemen.

Each driver won more than 200 races during the season, becoming the youngest in history to reach that total in one year. Feagan, with 213 victories, led Canada's drivers, while Lachance was second with 206.

Armbro Flight, Canada's outstanding harness horse as a two-year-old in 1964, was edged by Egyptian Candor in a fourth-heat raceoff in the Hambletonian at Du Quoin, Ill., in September but dominated the United States trotting scene after that. She won the Kentucky Futurity and the Dexter Cup at more than $100,000 as two-year-olds and Armbro Flight and Governor Armbro are among them.

Woodlawn Drummond's victory in the three-year-old pacing category was the closest in the balloting with Jerry Hal, owned by John and Audrey Langford of Chatham, Ont., second. Woodlawn Drummond earned $79,132 during the year and split with Jerry Hal in two meetings, winning one and losing one.

The awards will be made at the CTA's annual dinner here Jan. 13.

Only six trotters have won $239,652 in her career.

Canadian Coaches Agree

U.S. Leagues Bottle Talent

Leeds U Edges Liverpool

LONDON (AP)—Inside-right Peter Lorimer gave Leeds United a 1-0 victory over English League soccer leader Liverpool Monday and so gained revenge for his team's 2-1 defeat by Liverpool in last season's cup final.

Despite the defeat, Liverpool still heads the major league with 32 points, followed by Burnley with 30, Manchester United with 29 and Leeds United and Tottenham Hotspur each with 27 points. Leeds has played four fewer matches than Liverpool.

Lorimer's vital goal came in the 14th minute. He booted the ball into the net after Liverpool goalkeeper Tom Lawrence had only partly stopped a shot from left-fullback Paul Reaney.

Stoke City scored three times in the last 19 minutes for a 3-1 victory over Burnley.

To complete an unhappy day for the top three clubs, Manchester United managed only a 1-1 tie against West Bromwich Albion.

BAUN IMPROVING

TORONTO (CP) — Defenceman Bobby Baun of Toronto Maple Leafs of the National Hockey League, out of action three weeks with a knee injury, is progressing faster than expected, Baun, on crutches, is recovering from surgery to the knee injured when Alex Delvecchio of Detroit Red Wings fell on him during a game in Detroit. Doctors told Baun he must remain on crutches one more week.

TORONTO (CP) — Coaches Ralph Sazio of the Grey Cup champion Hamilton Tiger-Cats and Bob Shaw of the last-place Toronto Argonauts agree on at least one point.

They say it's almost pointless for a club in the Canadian Football League to go after a college player that the National or American Football leagues are interested in.

"The guys you really want you can't afford to get," said Sazio Monday. "I just lost a kid today to New York Jets. He was a free agent—wasn't even drafted—and they gave him a real good bonus."

Sazio and Shaw have been trying to sign talent at colleges in the United States.

Shaw, close to completing his signing safari after an early start when the Argos missed the Eastern Football Conference playoffs, said he thought he had a good chance of landing one youngster, but the player signed with an NFL team for $30,000.

Shaw said he has signed about 82 players, but did not reveal all of them.

SIGN NORTHERN STAR

One, however, is Wally Gabler, a quarterback for the North in last Saturday's Blue - Grey college all-star game in Montgomery, Ala.

Sazio said he has signed four-ifle left Monday night for New York City to talk to prospects and then will go to Jacksonville, Fla., to scout the Gator Bowl game there Friday night.

The Argos hope to land Mike Wadsworth, a Toronto - born tackle attending Notre Dame University in South Bend, Ind. Wadsworth, son of former Ottawa Rough Rider star Bunny Wadsworth, is recovering from damaged ligaments and ear-tilege to his knee and his future is uncertain because of the injury. He expects to get word on his knee by Easter and will discuss terms with Toronto then.

The Argonauts also have their eye on George Priedlits, a graduate of Parkdale Collegiate in Toronto who played end for Dubuque University in Dubuque, Iowa, during the last season.

The Ticats hope to land some American - trained Canadians, among them defensive end Lonnie Maich of Brantford, attending Kent State University in Kent, Ohio.

BOWLING

10 PINS

INT.' HDWE MIXED LEAGUE

JFK 4, Four Aces 0; Latches 2, Four Roses 2; Misfits 4, Fastener 0; Sloppy Joes 3, Hotshots 1.

Men's high scores: M. Anderson 302 (215); G. Thompson 540 (199); J. White 502 (188).

Women's high scores: D. Hicks 393 145); M. McGuire 384 (158); J. McKenna 382 (136).

LOST TO ALL-STARS

SAN DIEGO (AP)—San Diego Charger flanker Lance Alworth probably will miss the American Football League all-star game due to separated cartilage in his rib cage, the Chargers said Monday. Alworth was injured in one of the last plays of the Chargers' 23-0 loss to Buffalo Bills Sunday in the AFL championship game. Buffalo will play the all-stars Jan. 15 at Houston.

BEAVER
ANNUAL
DO-IT-NOW
SALE
BARGAINS GALORE!!

DOORS

ALUMINUM
COMBINATION DOOR
Extra strength, extruded doors, pre-hung, completely weather stripped.
17.95
Grille Extra - Your Selection
Limited Quantity Only

MODERNFOLD FOLDING DOORS
SMALL COLOR DEFECTS
White embossed vinyl fabric both sides of easy moving steel sliding frame. Complete with hardware ready to install. Only
11.95 EACH

WOOD
Combination Doors
Complete with Glass and Screen. 1¾" thick.
6 only, 2'4" x 6'6" Each $11.95

Budget Terms
as low as $9 a mth.
Nothing Down
No Outside Financing
you deal direct with Beaver Lumber
Build Now - Pay Later.
4 month deferred payment

DISPLAY BUILDING
14' x 16'
Ideal for Milk House or small workshop
COLORED ALUMINUM CLAD ..... $995.

PLYWOOD
¼" — 4' x 4'
POPLAR FACTORY ..... $1.25 per sheet
¼" — 4' x 4'
POPLAR WATERPROOF ..... $1.35 per sheet
Knotty Pine Plywood
IDEAL PANELLING
4' x 8' x ¼ ..... $3.49 per sheet
ANY QUANTITY, CASH & DELIVERED

Beautiful Prefinished
WEST AFRICAN MAHOGANY
Toast brown in color, Random grooved, slight defects.
Reg. Price $4.95
Per 4 x 7 Sheet
BEAVER SPECIAL PRICE
$3.79 PER SHEET
Any quantity delivered

UNFINISHED BIRCH PLYWOOD
Slight Defects
¼" thick — Vee Grooved
$3.95 4'x8' sheet

Mahogany & Hardboard Select
BI-FOLD DOORS
Masonite 1⅜" Thickness up to 40" wide 6.95
Mahogany 1⅜" thickness up to 40" wide 8.95
SPECIAL PURCHASE MASONITE REJECT DOORS 29" wide and over 2.99 each
Mahogany Reject Doors 29" wide and over .... 3.99 each

Armstrong
EXCELON FLOOR TILE
Pure, long-wearing, Vinyl-Asbestos tile by Armstrong. Polymarble, all quality controlled tile. 36 tile per carton.
8¾c per tile
Carton Lots Only

PAINT UP FOR THE NEW YEAR!
20% OFF
C-I-L INTERIOR and EXTERIOR PAINT

PANELLING
MAHOGANY
PLYWOOD PANELLING
ANY QUANTITY
$1.99 36 x 72" Panels unfinished, mahogany plywood panels, special purchase. Order now. Supply Limited.

HARDBOARD
BI-FOLD PANELS
Ideal for shelving or closets ... Manufacturer's Clearance of seconds! All 1⅜" thickness. Up to 19" in width 99c
MAHOGANY BI-FOLD PANELS
Manufacturer's clearance of seconds ... genuine mahogany 1⅜" slab panels. Up to 19" in width. Each 1.88
No Time Like The Present To Fix Up and Save!

RED TAG SPECIAL!
CLEARANCE

BEAVER LUMBER
SPECIAL PURCHASE
ARBORITE
4 x 8 ..... $12.80
3 x 5 ..... $4.35
Limited Quantities and Colors.

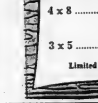

54" Kitchen Centre
Sink cabinet 34" x 25" x 36" complete top, stainless steel sink, chrome faucets, upper cupboards 24" x 22" x 12" three doors. Complete factory sanded ... ready to paint.
Cabinet only $39.00
Cupboards $36.95
BOTH 119.95
YOU SAVE $6.00

FAST
Custom Planed ... Factory built and finished kitchens.
No on-the-job building, finishing or delays. Hanover planned kitchens, can be installed in hours. Free Estimates at Beaver. A wide selection of styles and natural wood finishes.

CONTOURED
COUNTER TOPS
Contoured curves splash back and square cut front edge. Self extinguishing plastic. A solid counter top that you can install yourself ... simply remove the old top and set the contoured top in place. 8 Ft. length.
34.95
10 ft. length $44.95
Contour tops in complete selection of colors and patterns.
For $55.80

HARDBOARD CEILING PANEL
¼" thick unfinished 12" square. ..... $1.19 per sheet
4 x 4 sheets .....

TILE BOARD
4 x 8 SHEETS
ONLY 5.95
Economy Grade White with Black lines.

HARDBOARD UNDERLAY
3'x4'x¼" .87c ea.
Limited Quantity

FREE HOW TO BUILD YOUR REC. ROOM
Photo illustrated step by step booklet on how to build your Rec Room along with planning ideas. Yours for the asking at Beaver Lumber.

DEPENDABLE VALUE
BEAVER LUMBER
BELLEVILLE
101 CHURCH STREET 962-4595
TRENTON
10 STEWART DRIVE 392-3597

MAKE LUNCH AND EATING AN ADVENTURE!
You will when you try our Business Men's Buffet
MON. - FRI.
12 A.M. - 2 P.M.
ALL YOU CAN EAT
Only $1.49
● MARVELOUS FOOD AT A LOW PRICE
● FASTER SERVICE - HELP YOURSELF
SunValley
MOTOR INN

DEPENDABLE INSURANCE AROUND THE CLOCK PROTECTION
● All classes of insurance except life ● Dependable policies written through sound, long established companies.
Drop in any time — we will be happy to discuss your insurance requirements with you — and we have a free parking spot for your auto as well!
MARSH INSURANCE LIMITED
DON McKINNEY Pres.
GENERAL INSURANCE AGENTS
Corner of Bridge St. W. and Coleman St.
"Serving Belleville and District for over 36 Years"

Meet Russians Tonight

Canadian Coach Confident

COLORADO SPRINGS, Colo. (CP)—Jackie McLeod, veteran coach of Canada's national hockey team, expressed confidence Monday night that his team will beat the Soviets in tonight's international hockey game.

"I feel we can beat them," the 35-year-old Swift Current, Sask., native told The Canadian Press in a telephone interview.

"We beat them 6-1 in Victoria," McLeod said, "but they came back and beat us 4-1 in Winnipeg.

"We missed three or four chances in that game and it could have gone either way.

"We've got a young club and it takes a while for us to jell. We've only been together for 2½ months while the Russians have been playing together for seven years."

TOURED CANADA

The games in Victoria and Winnipeg were part of a recent tour by the Soviet squad, during which they had a 4-2 won-lost record. In addition to losing to the national team, the Soviets lost 2-1 to a strengthened Montreal Junior Canadiens team. The Soviets now have won 10 of 11 matches with the Canadian national team.

Asked whether the team was working on any particular strategy for tonight's game McLeod said "we're just trying to improve in general." The team arrived here Sunday night and worked out Monday.

He expressed confidence the team will be able to improve enough to win the world championship in Czechoslovakia next March 3-13.

McLeod, a veteran of 10 professional seasons, also serves as manager of the club. He came out of retirement as a player for the Victoria game and scored two goals.

He will be back in action tonight on right wing on a line with centre Gary Dineen and left winger George Faulkner.

RETURNED TO TEAM

Dineen, a 22-year-old Montreal native and veteran of the original national team, planned to sit out this season due to pressure of studies at the University of British Columbia, but decided recently to return to the team.

Faulkner, 31-year-old native of Harbor Grace, Nfld., also plays defence. His brother, Alex, played for Detroit Red Wings of the National Hockey League.

Czechoslovakia defeated Sweden 8-3 Sunday in the tournament's opening game. The Soviet Union, which won the championship in Tampere, Finland, in 1964, is favored in the six-day tournament. The Czechs finished second in 1964, Canada third and Sweden fourth.

Dart League Results

Gameshois 10, Wildcats 1.
Temple Bobcats 9, Don's Delivery 2.
Skyliners 7, Legion 4.
ANAF Dukes 9, ANAF Warriors 2.

Lead Spain 3-0

Aussies Retain Davis Cup

SYDNEY, Australia (AP) — As the sun blazed down on an easy doubles triumph over centre court at 114 degrees the flamboyant Spanish team John Newcombe and Tony of Manuel Santana and Luis Roche blted over it with the Arilla. same intensity today as Austra-

His retained the Davis Cup with triumph over the gallant Spaiards gave Australia an unsurmountable 3-0 lead in the best-of-five series and kept the big silver cup, emblematic of world amateur tennis supremacy, in Australia for the 13th time in 20 years.

Santana tired noticeably during the third set, apparently feeling the effects of the 60-game singles match he lost to Fred Stolle Monday, 10-12, 3-6, 6-4, 7-5. Spain fell behind 2-0 when Roy Emerson whipped Juan Gisbert 6-3, 6-2, 6-2.

CTC CANADIAN TIRE CORP'N

DECEMBER Jn. Mon. Tue. Wed. Thurs. Fri. Sat. 27 28 29 30 31

13TH MONTH SALE

EASY TERMS to suit your budget

LUCKY end-o-year savings

REDUCED!

Windshield Washer
ANTI-FREEZE
Reg. .95
40-oz. plastic bottle .69

SAVE! Windshield Spray
DE-ICER
Reg. .59
16-oz. plastic bottle .44

AM/FM 14-Transistor
PORTABLE RADIO
27.77 Mfr's List $49.95

Beautifully designed in black with white and chrome trim. Operates on four 1½-volt "C" batteries. AM/FM selector switch incorporates AFC circuit. 6-sectional telescopic aerial.

SPECIAL PURCHASE

EXTRA! Cash and Carry BONUS COUPONS

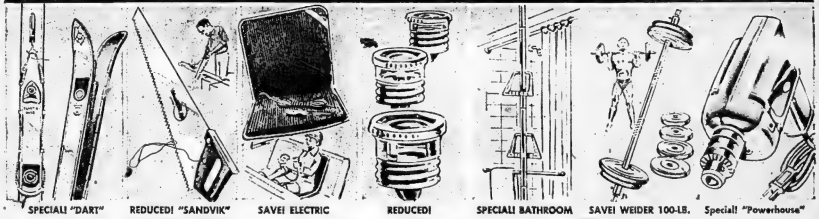

SPECIAL! "DART"
Junior Skis
MFR'S LIST $15.95 — $16.95
IN SIZES 5' and 5½'FEET
SALE PRICE 9.88 PAIR
Famous maker's seconds. Durably lacquered, steel edges, top and heel. Safety release bindings.

REDUCED! "SANDVIK"
HAND SAW
REGULAR $8.19
HIGH-IMPACT PLASTIC HANDLE
SALE PRICE 5.97
Swedish steel construction. Factory filed hard-point teeth for long life. 24" overall.

SAVE! ELECTRIC
Seat Cushion
REGULAR $8.99
12-VOLT RED or BLACK
SALE PRICE 7.77
Plugs into cigar lighter, warms up quickly. 14x18" seat, 19x18" back. With long cord.

REDUCED!
Fuse Plugs
15, 20, 25 and 30-AMP.
3 for .14
Popular screw-in type fuses at greater Canadian Tire savings. Stock up now for future use.

SPECIAL! BATHROOM
Johnny Pole
MFR'S LIST $3.99
ADJUSTABLE UP TO 8'2"
SALE PRICE 2.98
¾" chromed tube pole, 1 towel bar and 2 tubing plastic rings. Smartly designed.

SAVE! WEIDER 100-LB.
Barbell Set
REGULAR $36.95
WITH INSTRUCTION
SALE 16.44
Includes 5-foot steel bar, 4 each 7½, 5, 3 and 1½-lb. weights, 4 collars and wrench. Special!

Special! "Powerhouse"
⅜" DRILL
MFR'S LIST $18.00
CORD and PLUG
SALE 14.88
Delivers 1000 r.p.m. full load speed. C.S.A. approved. With chuck key and 3-wire cord, plug.

EXTRA! VALUE!

SPECIAL PURCHASE! 3/8" Square Drive
10-pc. Socket Set 9.98
Compare at $12.79 — Sale
Ideal for use at home, on car or boat. Kit includes the essential sizes to handle most repair jobs. 6-pt. sizes ⅜", 7/16", ½", 9/16"; 12-pt. sizes ⅝", 11/16", ¾"; Spark Plug Socket, 3" socket extension and 60-tooth reversible ratchet.

G.E. INTERIOR CAR
Pre-Heater
REGULAR $12.95
7½ x 5 x 4½" WIDE
SALE PRICE 9.44
Keeps car interior warm overnight. 750-watt coiled element. Includes bracket. Easy to install.

REDUCED! Rear Deck
Ski Carrier
REGULAR $14.95
HOLDS 6 PAIRS OF SKIS
SALE PRICE 12.44
For convertibles. Polished aluminum. Converts for straight luggage carrier. 31" wide.

SAVE! 1-Gal. Capacity
Vaporizer
REGULAR $4.77
6-FT. CORD AND PLUG
SALE 3.97
Clears stuffy nose, congested chest. Gives 8 hours of continuous steam. 115-volt.

SPECIAL!

SPECIAL PURCHASE! "UNIVERSAL"
Steam'n dry Iron 9.88
Manufacturer's List $15.00 — Sale
Switches from steam to dry at the flick of a switch. Features exclusive magna-view fabric dial, conveniently located at fingertip's reach. Modern styling with sturdy heel rest and cool black handle. 1100-watts, 120-volt.

CANADIAN TIRE ASSOCIATE STORE
DON HILL LTD.
348 COLEMAN STREET
DIAL 968-6701

AVAILABLE AT BOTH LOCATIONS: MAIN STORE — 348 Coleman St., Dial 968-6701 — SERVICE CENTRE — 510 Dundas East at Farley, Dial 962-5339

The Sports Calendar

HOCKEY
Tonight — Lakeshore Int.: Kingsford Pirates, 8:30 p.m.
Wednesday — Lakeshore Int.: Pierston at Trenton Iroquois, 8:30 p.m.
Wednesday — P.E. Northshore: Camp Picton vs. West-End Fire, Picton Arena, 8:00 p.m.
Wednesday — Belleville Combines 8:00; Grant's Realty vs Ter-Haar, 9:15 p.m. Memorial Arena.
Thursday — P.E. Northshore: Melville vs. Cherry Valley, 7:30; Wesleyville vs. Cherry Valley, 9:00 p.m. Wellington Arena.
THE HANDLING
Tonight and every Tuesday, Quinte Marksmen's shoots, at Belleville Armouries.
BASKETBALL
Belleville Garrisons Club play, at Armouries, every Tuesday and Saturday, 7:30 p.m.; every Wednesday, 9:00 p.m.
ARCHERY
Every Thursday, Belleville Bowmen's shoots, at Ellis Hall.
MINOR HOCKEY
Tonight — Juvenile: Maroons vs Leafs, 5:30; Terpers vs Canadiens, 6:30; Rangers vs Hawks, 7:30 p.m.
Tuesday — Midget: Leafs vs Hawks, 8:15; Wings vs Canadiens, 9:45 p.m.
Tonight — Juvenile: Jets vs Aces, 10:00 p.m.
Wednesday — Tyke: Hawks vs Wings; Leafs vs Bruins; Canadiens vs Rangers, 9:30.
Wednesday — SIMHA Power Canoneque at Belleville Rollins, 7:45 p.m.

LET TRUDEAU'S
LEASE
YOU A NEW
- CHEVROLET
- OLDSMOBILE
- CORVAIR
- CHEVY II
- ENVOY
- CHEVROLET TRUCK

We will tailor a plan for your needs to provide transportation without worry. Call our Leasing Manager today.

Trudeau MOTORS LIMITED
343 STATION ST.
968-6767

BOBBY HULL RATES ONLY NO. 2 WITH HER — Bobby Hull, who is No. 1 in the books of most Chicago Black Hawk hockey fans, signs an autograph for a little girl who puts him in second position among her heroes on the team. That's because she is Denise Pilote, 10, daughter of Pierre Pilote, Chicago defenceman. Hull has been chosen Canada's top athlete of 1965.

(AP Wirephoto)

Negotiations Still Drag On For Utilizing Labrador Power

By DAVE BUTLER

ST. JOHN'S, Nfld. (CP)—Negotiations over the long - proposed 9,000,000 - horsepower Churchill Falls hydroelectric power project in western Labrador dragged on in 1965 without final agreement being achieved.

Despite hopeful announcements by Premier Smallwood of Newfoundland that he expected the project would start before the end of the year, construction has yet to begin. And reports from Quebec were pessimistic or, at best, non-committal.

The British Newfoundland Corp., Newfoundland's agent in the development, is seeking to sell the Churchill Falls power output to Hydro-Quebec which would in turn sell it to Consolidated Edison, a United States utility company.

The scheme has been in the planning stage for 12 years and Brinco has invested $14,000,000 in it.

Early in 1965 relations between Newfoundland and Quebec were at a low ebb due to an exchange of sharp comment between their respective premiers late the previous year. Premier Smallwood was still standing by his announced plan to have the power transmitted to New England via the Maritime provinces.

CONDITIONS IMPOSED

In early March Robert H. Winters, Brinco chairman, addressed the Newfoundland legislature at Mr. Smallwood's request and made it plain that the Maritimes route had been scrapped in favor of the "most economic way"—through Quebec.

By mid-March, Premier Lesage of Quebec indicated his province would be eager to resume negotiations with Newfoundland which had been broken off the previous December. However, negotiations would be resumed only if the price of the power was right and if "the other conditions" were suitable.

These conditions roused Mr. Smallwood's ire.

He said Quebec had demanded, in return for its agreement, that Newfoundland nationalize Churchill Falls power, that the power be delivered to Quebec to do with as it pleased, that jobs be provided on the project's construction for about 5,000 Quebecers who were out of work due to delays on other Quebec power projects, that all materials must come from Quebec and that the Labrador border be redrawn in Quebec's favor.

Premier Smallwood said he had rebuffed all the conditions with an emphatic "no." Premier Lesage, commenting on Mr. Smallwood's statements, confirmed that some of the conditions had been made but termed others "whimsical."

RIVER RENAMED

On April 14 the Newfoundland legislature took one concrete step. The name of the Labrador river on which the project is to be built was changed from the Hamilton to the Churchill to perpetuate the name of the great British statesman. It also changed the name of the project.

Negotiations started again in late March and picked up slowly. By mid-July the two premiers were chatting amiably together at a federal-provincial conference in Ottawa.

In late July the federal government removed its income tax levy on private utility corporations and, with Brinco's role in the future of the project assured, Newfoundland no longer was under pressure to nationalize it. Elimination of the tax meant power could be offered to Hydro-Quebec at the same price as if it were nationalized.

During the next three months numerous meetings were held involving, in different combinations, the Newfoundland government, Hydro - Quebec, Brinco and Consolidated Edison. But no agreement was announced.

AFFECTED BY U.S. MOVE

Mr. Smallwood declined to say by early November what effect on the project could be expected from the United States government's move to discourage big borrowings in the U.S. money market until after the new year. Observers feel it may have been one of the reasons for failure to start construction in 1965.

The main obstacle now holding up agreement is thought by observers here to be price haggling between Hydro - Quebec and Brinco and between Quebec and Consolidated Edison. Agreement is thought to be near with Brinco but not with Consolidated Edison.

There was speculation that the long delay in the project and the prospect of nuclear power looming over the economic horizon may have caused Consolidated Edison to have second thoughts about the price it first considered paying.

Usually informed sources have indicated some concession of territory or water rights in the Labrador will have to be made to Quebec by Newfoundland in return for Quebec agreement.

It is also felt that the Newfoundland government may be waiting for an opportune moment to approach its people on the Labrador boundary issue which rubs salt in an old wound. Quebec has never acknowledged Newfoundland's claim to most of Labrador, which was ceded to Newfoundland by a British Privy Council decision in 1927.

Any move to give Quebec any part of Labrador is expected to meet with opposition by many Newfoundlanders.

Soccer Standings

LONDON (AP)—Standing of top teams in Old Country soccer after Monday's games:

ENGLISH LEAGUE

	W	T	L	F	A	Pt
Division 1						
Liverpool	16	4	5	48	21	22
Burnley	13	4	3	49	28	30
Man United	11	7	4	45	30	29
Leeds	11	5	3	36	15	27
Tottenham	11	5	6	45	33	27
Division II						
Huddersfield	13	6	3	37	14	32
Man City	11	7	4	41	25	29
Coventry	10	8	4	36	28	28
Wolverh'ton	11	5	7	40	29	27
Southampton	12	3	8	49	35	27
Bristol C	8	11	3	33	25	27
Division III						
Hull	13	5	4	52	35	31
Millwall	13	4	4	35	18	30
Grimsby	10	6	5	40	28	26
Queens PK	11	3	6	38	31	25
Oxford	10	4	7	36	29	24
Division IV						
Torquay	14	3	3	37	22	31
Trasmere	12	6	6	44	33	30
Colchester	12	4	5	34	21	28
Chester	12	4	5	43	29	28
Darlington	11	2	7	35	23	24

IRISH LEAGUE

Linfield	11	3	1	40	16	25
Derry City	10	1	4	36	22	21
Glentoran	8	2	4	32	15	18
Ballymena	7	4	4	40	25	18
Glenavon	7	3	5	41	25	17

SCOTTISH LEAGUE

No games scheduled Monday, standings unchanged from Sunday.

BOWLING 5 PINS

MOIRA MIXED LEAGUE

Screwballs 7, Hillbillies 7, Flintstones 5, Demons 2, Usins 0, Donuts 0.

High Scores - Gord Walsh 720, (308); Al Wesse 703, (323); Fiori Goegan 677, (255); Lois Calcutt 651, (285).

BELLEVILLE UTILITIES

Jets 3 Lucky Lo's 4; Bee's 7 Vets 0; Hornet's 7 Dumbells 0.

Women's High Single - F. Allison 270.

Women's High Triple - M. Lumley 643.

Men's High Single - B. Scully. Men's High Triple - B. Scully.

SMENUHIN KNIGHTED

LONDON (Reuters)—Violinist Yehudi Menuhin Wednesday received an honorary knighthood for his services to British music. Because he is an American citizen he will not be able to call himself "Sir Yehudi." He was invested with the insignia of Knight Commander of the Order of the British Empire (KBE).

Remember this number...

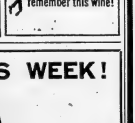

67...you'll remember this wine!

SALOTE BURIED

NUKUALOFA, Tonga (Reuters)—Queen Salote was buried here Thursday as 50,000 Tongans and many representatives of foreign governments mourned. Queen Salote died last week at the age of 65 in a New Zealand hospital.

FOR YOUR NEW YEAR'S ENTERTAINMENT

SEE 1966 COME IN on Admiral Color TV

WITH NATURAL COLOR CONTROL!

- Easier tuning
- 26,000 volts of picture power
- Crisp black and white pictures
- Ultra sensitive tuner
- Admiral precision crafted
- Fully guaranteed
- Custom shading control
- Space saving cabinet
- Color pictures come alive
- Switch from black and white to glorious color
- Glare-proof tube
- Life-tested chassis
- All front controls
- Not demonstrators — all brand new

FREE HOME SERVICE

695.88

With Approved Trade

NO MONEY DOWN

No Payments Till March

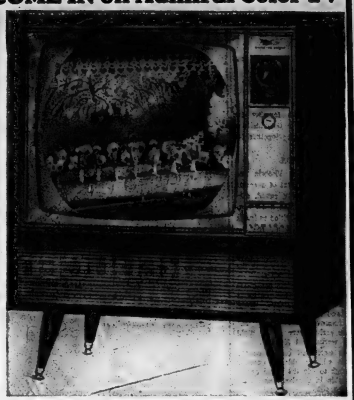

DANCE TO THIS HI-FI STEREO

WESTINGHOUSE AM/FM AND STEREO

Model S 220

Was 219.95

Booth's Special .....

189.88

- B.S.R. changer
- Multiple speakers
- Saphire needle
- AM-FM radio
- Stereo record player
- Record storage
- Free Delivery
- Free Home Service
- Beautiful cabinet
- Size 33½" w x 28" h x 17½"

NO MONEY DOWN
NO PAYMENTS TILL MARCH

HURRY - QUANTITY LIMITED

Brand New 1966 Admiral 23" TV

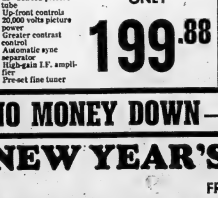

With approved trade
Model 466 C1

ONLY

199.88

- Factory sealed cartons
- 23" bonded picture tube
- Up-front controls
- 20,000 volts picture power
- Greater contrast control
- Automatic sync separator
- High-gain I.F. amplifier
- Pre-set fine tuner

TAKE YOUR ENTERTAINMENT WITH YOU ON NEW YEAR'S EVE

WESTINGHOUSE "JET SET"

- New, black safety plaza
- Front-mounted speaker
- Instant-on
- 1 year parts warranty
- Earphone for private listening
- 22 tube function

Mfg'r's List 269.95

Booth Special 249.88

A TAPE RECORDER FOR YOUR New Year's Party

Will let you record and save the happy party sounds for years to come.

Let us show you our selection . . . they're easy to use and provide hours of entertainment for all the family, young and old.

GET YOURS NOW

NO MONEY DOWN — NO PAYMENTS 'TIL MARCH

NEW YEAR'S GREETINGS FROM

BOOTH Radio and Television Ltd.

170 Front St. (Opp. City Hall) Dial 968-5785

ALL THIS WEEK!

GO-GO Dancers

AND

ROCK & ROLL GROUP

"J. D. Hunger and The Starvations"

After 9 p.m. Gentlemen must wear Jackets or Sports Coats.

Sun Valley MOTOR INN

KINSMEN

KINSMEN

SOCIAL EVENING

WEDNESDAY NIGHT 8 P.M.

AT

TOBE'S COUNTY GARDENS

(ROSSMORE)

Sponsored by Kinsmen Club of Belleville Inc.

EARLY BIRD SPECIAL

(SHARE THE WEALTH) AT 7.30 P.M.

Admission 25c — Regular Games 15 for $1.

Prizes — Hundreds of dollars given away.

FREE TRANSPORTATION

From Central Taxi Office

Snowball No. 1 - 55 nos. $210. — No. 2 - 60 nos. $140.

KINSMEN

KINSMEN

KINSMEN

TV ENTERTAINMENT

TUESDAY

6:00—News, Weather, Sports (11) (12)
6:25—News, Weather, Sports (9)
Barbie's Law (11) (13)
7:00—Jillian Dodge (3) (8)
Donna Reed (7)
Dick Tracy (9)
Milton Berle (11)
7:30—My Mother, The Car (3) (8)
Rawhide (5)
Combat (7)
Musical Showcase (9)
Dateline '65 (11)
Mickey Mouse Club (11) (13)
8:00—Perma Dee's Eat The Daisies (3) (8)
Gomer Pyle (5)
Red Skelton (11) (13)
8:25—Syllabuse (3)
Red Skelton (3) (7) (10)
Gomer Pyle (5)
F-Troop (9)
Mattie's Navy (11)
8:50—MOVIE: - "Follow The Boys" (3) (8)
Wanted: Dead or Alive (5)
Front Page Challenge (11) (13)

WEDNESDAY

6:00—News, Weather, Sports (11) (12)
6:30—News, Weather, Sports (9)
Wild, Wild West (11) (13)
7:00—Death Valley Days (3)
Addams Family (7)
Sigmund (8)
Mickey Mouse Club (9)
Batman (10)
—Virginian (5) (8)
Lost In Space (5) (10)
Hogan's Heroes (7)
Gidget (9)
F Troop Fantasy (11) (12)
Ozzie and Harriet (13)
8:25—Switched (7)
My Favorite Martian (9)
8:30—Bewitched (3) (11) (12) (13)
Beverly Hillbillies (5) (7) (10)
8:50—Beverly Hillbillies (3) (7) (10)
Hockey: Canadiens vs Maple Leafs (9)
Bob Hope (11) (12) (13)
9:00—Bob Hope (3)
Green Acres (5) (7) (10)
MOVIE: - "Separate Tables" (12)
9:30—Dick Van Dyke (3) (7) (10)
Internet (11) (13)
10:00—Dr. Kildare (3)
Daisy Kaye (5) (7) (10)
10:30—Sports Hot Seat (9)
Festival (11) (13)
11:00—News, Weather, Sports (9) (11) (12) (13)
11:30—MOVIE: - "Dark Venture" (3)
MOVIE: - "Bombers B-52" (7)

SPARKLE SPRAY
Coin-Op Car Wash
Day and Night Service
Westgate Shell .....
Fast acres from Rte-Way 25c

JOIN OUR PARTY
DANCE THE NEW YEAR IN
AT THE
★★ Tops MOTOR HOTEL
325 NORTH FRONT ST. (South of the Cloverleaf)
FRIDAY, DECEMBER 31st
Featuring
FUZZY FOWLER & THE COUNT DOWNS
WITH THE PRINCESSES OF GO-GO
Buffet style dinner — eat as much as you like.
Hats, horns, fun — dancing as long as you wish.
$10.00 PER COUPLE
MAKE YOUR RESERVATIONS NOW
Accommodation is limited.
DIAL 962-5367

Madoc

LEGION PARTY

MADOC — The Canadian Legion, Branch 363, Madoc, held the annual children's Christmas party in the Legion hall Friday night. Master of ceremonies was Mr. Harry Lovibond, assisted by Mr. Jas. Saider.

One hundred and fifteen children received a gift from Santa along with fruit and candies. President Don Ash welcomed everyone, while Padre J. H. Thompson spoke on the meaning of Christmas.

The Ladies' Auxiliary served lunch to both children and adults, catering arrangements were by the president, Mrs. William Norman.

SANTA PARADE

Through the efforts of Mr. John Weaver, a Santa Claus parade was held in the village Saturday afternoon. The parade was led by the north end kids band, leader, Master John Kincaid, followed by floats representing the Madoc Hunters and Anglers Club, Kiwanis Easter Seal Campaign, The Night Before Christmas for Kalsdar township, the Madoc Co-Op, Madoc Artificial Ice, the Cadet Band of Centre Hastings High School and Santa, driven in an open sports car.

After the parade, bags of candies were distributed to all the children from the public school grounds. Madoc Kiwanis Club sponsored a film in the high school with a showing in the morning and after the parade in the afternoon.

CANDELIGHT SERVICE

The annual Candelight Service was held Thursday evening at St. Peter's Presbyterian Church which was well attended. The choir direction and organist was under Mrs. Irene Crawford, assisted by Mr. Stanley Hawthorne at the piano. The choir sang several selections.

Soloist, Miss Barbara Armstrong sang "Come, See This Little Stranger," while Miss Lynne Armstrong sang "The Star of Bethlehem." The choir's anthem was "These Things She Pondered in Her Heart." The minister, Rev. Vernon Toerr, spoke on the Christmas Story.

The church was beautifully decorated with Christmas wreaths, spruce trees and other bright decorations by Mr. and Mrs. Hawthorne Sr., and the members of the choir.

CGIT SERVICE

The CGIT members of Trinity United Church conferred at the Christmas Vesper Service to a large congregation of parents and friends on Sunday evening. The junior choir assisted in the Christmas music.

Deseronto

DESERONTO — Mrs. Bella Marache, Mrs. Mae Keir and Miss Dorothy Watters were among the ladies who assisted at the Legion children's party last night in Deseronto.

Town Clerk Joseph Reynolds and Mrs. Reynolds are looking forward to a well earned holiday in Florida in February. They will accompany Mrs. Reynold's sister, Mrs. John Hsin and her husband of Toronto, and hope to bask in the sun for at least a month.

Mia Violet Smith, who taught in Deseronto for many years, is now in the Belleville General Hospital recovering from eye surgery. She is now a guest at Hastings Manor.

Mrs. Russell Boyce of George Street is spending the holidays with her daughter, Mrs. William Wigmore and the Rev. Mr. Wigmore.

Mrs. Transey and her grandson Lee Stem are visiting relatives in her former home in East Pennsylvania.

Mr. and Mrs. Richard Herrington and their children are spending Christmas and the weekend with Mr. Herrington's mother, Mrs. William Higgins and Mr. Higgins.

RADIO

CJBQ BELLEVILLE

AM - 800

TUESDAY

6:05—Canadian News Round-up.
6:10—Correspondents across the country.
6:15—At The Top with Dusty Dave Charles. This crazy show is especially for the kids, at heart and most music makers.
7:05—The Sports and District News with Ted Sealey.
7:30—Inside Pat Dinning, music for the supper period with you in mind.
8:00—The Night News Report with Dave Charles.
8:20—Today's Editorial. Interesting speakers with comments on today's news.
7:05—Report from Parliament Hill.
7:15—Part Two of "At The Top" featuring the "908 Twin Sound."
7:30—The Showtime Show with your new night owl Neal Kirby. Music for the end of your day.

WEDNESDAY

8:15—Tv With The Sun. Tom Hoskings is your morning Tv personality.
8:15—At The Top with Dusty Dave Charles.
8:20—Conversations and Music with Ted Sealey and Lee Bourne for the morning hours.
11:05—Variety Time. A great selection of musical music presented to please.
12:30—The CJBQ Noon Show with Quinte farm informer "Phil Hagler."
1:00—Piano Portraits with Al Hall.

FM - 97.1 m/c

TUESDAY

4:00—Impressions In Music with Art Watkins. Music of the Yule season as well as the latest releases will be presented for the next two hours.
6:00—The Night News Report.
8:15—The Sound Of Music. The best in Mid-Road music and relaxing for the dinner period.
7:30—CJBQ FM News Package with Tom Hoskings. Local news, Canadian news, sports, sport scores, and close with stocks and today's record.
8:00—Music As You Like It. The world of classical music is your companion until 12:30 with the world famous Hoskings.
11:00—The Late Show. Neal Kirby is your companion until 12:30 with a variety of sounds.
11:00—The Local and Regional News summary of the day.

WEDNESDAY

9:10—Concert In Miniature. Listen closely this morning you may hear Al Hall.
12:25—Luncheon Music. The new sound of the Burton Poss Organ, Hammond Organ, Spinning Organ Chimes.
2:30—Holland Calling. Dulcet tones of rock and roll music.
2:00—Showcase. The world of broadway musicals is presented with another fabulous musical production. Relaxing melodies for this show.
4:05—Impressions In Music.
4:00—Supper Hour News from the CJBQ news desk.
4:05—The Parade. The world's greatest marches of their choosing for the next 15 minutes.
8:05—Music As You Like It. Classical music.

AT THE PARK — Tense moment in the Levy-Gardner-Laven western special "The Glory Guys", in Panavision and Color by DeLuxe and a United Artists release today and Wednesday at the Park Theatre, wherein Tom Tryon takes a swing at Harve Presnell over the affections of Senta Berger, co-starred with them. A roaring tale of the frontier in the 70's, film is based on an actual occurrence during the Indian wars. On the same program is Technicolor Paris Premiere "Billie" with Jim Backus and Jane Greer. Matinees daily this week at 1:30 p.m. Evening performances at 7:00 and 8:45 p.m.

TV-Radio Column

Good TV Shows in Past Year Said Hard to Find

BY CYNTHIA LOWRY

NEW YORK (AP) — Along with the end of the year comes the usual assortment of blind ballots from magazines and trade publications urging television reviewers to fill in their choices of the best of this or that category.

But this has been, on the whole, such a dismal year in terms of television entertainment that picking the best of this or that is about as easy as choosing the best loaf of bread in a commercial bakery.

One questionnaire asked, for instance, my candidate for "the best show of the year." The winner of the general election will probably be My Name is Barbra, the Streisand special of last May, or the Julie Andrews Hour of more recent date.

But as one looks back over 12 months and hundreds of hours of viewing, it is hard to recall a hand among specific programs during which one was really transported with delight. There was a fair sprinkling of merit, for instance, The Entertainers, an ambitious variety hour. The Cara Williams Show, or even the well-intentioned Fitlers Square, which tried but never got off the ground.

TV MEDICS TIRE

This was the year when the audience finally wearied of medical problems as a substitute for real drama. It was a year when TV turned to military stories in order to get a high quota of conflict into its plots.

Dick Van Dyke kept tripping over the family hassock once a week but his antics began to show signs of age and attrition.

The Man from U.N.C.L.E. got the oil pumping, he confessed his imitators, that it lost all touch with reality.

If one is picking "best shows, the votes this year must go to the news programs—the recovery of the astronauts, the coverage of Pope Paul's visit to New York, the funeral of Sir Winston Churchill and illuminating or revealing newsfilm shot in Viet Nam or in the south or in Los Angeles during the disturbances.

So this is the year when the ballot for entertainment shows remains blank. Maybe next year. . . .

White's District

WHITE'S DISTRICT — The Bayside Guides held their Christmas party at Bayside School on Monday evening. Carol singing was enjoyed as part of the program.

Mr. and Mrs. Bernard Waddworth of Belleville were Sunday callers of her parents, Mr. and Mrs. William Yateman.

Mr. and Mrs. Karl Arthur of Whitby spent last weekend with his parents, Mr. and Mrs. George Arthur and Bill.

Mr. and Mrs. Ted Trice, Stephen and Cathy of Belleville were Sunday guests of her parents, Mr. and Mrs. Ernest Curtis.

THEATRE FEATURE TIMES

AT THE BELLE — "Help". The Beatles, in color, 1.30 - 3.15 - 5.0 - 6.45 - 8.30.

AT THE PARK — All color show — "Billie", Patty Duke, Jim Backus, Jane Greer, 1.30 - 3.30 - 5.30 - 7.30 - 9.30. Billy De Wolfe, 1.50 - 3.50 - 5.50. "Glory Guys", Tom Tryon, Harve Presnell, Senta Berger, Michael Anderson Jr., 1.30 - 4.45.

TOP ENTERTAINMENT
ALL THIS WEEK
COMEDY AND MUSIC
THE KINGS FOUR
ONE OF OUR BEST ACTS EVER
DIRECT FROM ONE OF THE BEST TORONTO CLUBS
NEW YEAR'S EVE
Hats - scrumptious buffet - wonderful dance music.
Phone 962-2372 now for a glorious New Year's
Tickets $14. per couple. Tickets delivered in Belleville.
Red Lion
HIGHWAY 33 — TRENTON
392-8600

Sun Valley
MOTOR INN
NEW YEAR'S EVE PARTY
RING IN THE NEW YEAR WITH US
THE SUN VALLEY MOTOR INN AND STAFF OFFER YOU THEIR HOSPITALITY
THE GALA BUFFET AT MIDNIGHT
DANCING IN THE MADRID ROOM
FUN AND ENTERTAINMENT
17.50 COUPLE (INCLUDING TAX)
Make Reservations Early — Phone 962-9211

720 Persons In U.S. Killed Over Holiday

CHICAGO (AP)—Traffic accidents killed 720 persons in the U.S. during the three - day Christmas weekend, the highest number ever counted for any holiday period.

The National Safety Council termed the toll a national disaster.

The figure smashed the record of 706 for a 102-hour, four-day holiday weekend that had stood for nine years. The previous record also was for a Christmas observance—in 1956.

The council had estimated a death toll of between 560 and 700.

AT THE BELLE — The year's most talked about film, "Help", starring the comedy group with seven new song hits, is showing at the Belle Theatre in Belleville.

Rylstone

RYLSTONE — Mr. and Mrs. Allen McComb, Wallbridge and Mr. and Mrs. George Sutherland, Stirling, attended the concert at the Union School and visited the Thomson and Anderson families later.

Fred Seager, student at the Ryerson Polytechnical Institute, Toronto, arrived home Friday evening to spend the Christmas holidays with his parents, Mr. and Mrs. Wilfred Spencer.

Helen-Anne and Mr. Larry Thompson of Springbrook, were guests of their grandparents, Mr. and Mrs. Richard Mercer. Jim and Reed and attended the Ninth Line school concert on Friday evening.

Mr. and Mrs. Robert Spencer and family and Mr. and Mrs. Allen Spencer and family spent Sunday evening guests of Rev. H. R. Beare and Mrs. Beare at the United Church manse in Roseneath for the christening of Roxanne Nadine, infant daughter of Mr. and Mrs. Robert Spencer, and Nancy Dawn, only daughter of Mr. and Mrs. John D. Spencer. Mrs. Clara Lisle who was a weekend guest of her daughter and her husband, Mr. and Mrs. R. Spencer and family, accompanied them.

Mrs. Chester Meiklejohn returned home on Sunday from Campbellford Memorial Hospital where she has been receiving treatment for several weeks.

SCHOOL ENTERTAINMENTS

All the annual Christmas entertainment at the Union School recently John D. Spencer was chairman for an entertaining program.

Mrs. Don Wood and her pupils of the Ninth Line school held their Christmas concert recently with a good crowd of parents and friends and also the school section in attendance.

Mrs. Faires of Stirling, music instructor, was in charge of all the piano accompaniments. At the end of the program the pupils formed in rows on the platform to receive their gifts from Santa, who arrived with his usual merry "Ho, Ho, Ho."

Both schools closed on Wednesday for the Christmas vacation; reopening Monday, January 3rd.

REJECTS DEMANDS

TORONTO (CP)—The Globe and Mail says a conciliation board report to be released today rejects demands by five trucking locals of the International Brotherhood of Teamsters and sets the stage for a strike by almost 10,000 workers early in the new year.

BELLE - NEW YEAR'S EVE
11.30 P.M.
Exclusive Area Showing!
TELL NO ONE . . .
WHAT YOU SEE . . .
FEATURE NUMBER ONE
ALL NEW!
FIENDISH!
BLOOD-CHILLING!
Body of a BOY mind of a MONSTER
I WAS A TEENAGE FRANKENSTEIN
WHIT HESLIP • PHYLLIS COATES
BERNARD FRIEDMAN • GARY CONRAD
FEATURE NUMBER TWO
SHE'S HAVE THRILLS RIVERS RIGHT!
MONSTER FROM GREEN HELL
WARNING!
For people who faint easily of can't stand fear
See Frankenstein COLOR

TODAY
STOP WORRYING!
HELP!
IS ON THE WAY!
The Colorful Adventures of
THE BEATLES
are more Colorful than ever...in COLOR!
ADDED: COLOR NOVELETTE - COLOR CARTOON
ON SALE 35¢ EXTRA!
WO-8 6066 BELLE
2.00 - 7.00 - 9.10 — Smoking Loges
TODAY

Park
TODAY - WED.
ALL COLOR SHOW
FIRST BELLEVILLE SHOWINGS!
A GRAND FAMILY DOUBLE TREAT SHOW!
DORIS DAY ROBT. MITCHUM
Patty Duke as "Billie"
TECHNICOLOR UNITED ARTISTS
SECOND BIG FEATURE
A LEVY-GARDNER-LAVEN PRODUCTION
SEE YOU AT THE GLORY GUYS
TOM TRYON • HARVE PRESNELL • SENTA BERGER
Filmed in PANAVISION COLOR by DELUXE Released thru UNITED ARTISTS
Tom Tryon - Harve Presnell - Senta Berger
MATINEE DAILY AT 1.30. DOORS OPEN 12.45
EVENINGS 7.00 - 8.45 — DOORS OPEN 6.30
CHILDREN 25c ANYTIME
STARTS THURSDAY — OUR BIG HOLIDAY FAMILY SHOW!
ALL-NEW FULL-LENGTH CARTOON FEATURE IN COLOR!
PINOCCHIO IN OUTER SPACE
2nd BIG CARTOON!
BRING THE CHILDREN — DON'T SEND THEM!

WORTH MART DISCOUNT STORES

AFTER CHRISTMAS SALE

Big Value!

BRA

AT ONE TINY PRICE

Designed for day long comfort this washable Lycra Brassiere features stretch strap, wide hook back for perfect figure fit.

Sizes A 32-36
B 32 - 36
C 34 -38

Compare 2.95

WORTH MART PRICE

1.88

FEATURE VALUE!

LONG LEG

PANTIE GIRDLE

Popular long leg pantie girdle with 2" width elastic cinch waistband with a satin latex panel seat with 4 inside suspenders. Made of Dupont Lycra for 5 times the life of rubber.

Compare 3.98

Sizes S-M-L-XL

WORTH MART PRICE **3.66**

LADIES' GIRDLES

SPORTS BRIEF PANTIE GIRDLE

With satin lace covered front panel. Sizes S-M-L-XL.

Compare 2.95

WORTH MART PRICE **1.93**

RITEFORM LONG LINE PANTIE GIRDLE

For Firm Support.

Compare 3.95

WORTH MART PRICE **3.44**

HALF PRICE!

TREE BALLS

REG. 88c
WORTH MART PRICE ..... **44¢**

YOU SAVE 44c

LADIES'

NYLONS

Guaranteed First Quality. Size 9-11.
Compare 2/1.00
WORTH MART PRICE ..... **2/76¢**

YOU SAVE 24c

LADY PATRICIA

HAIR SPRAY

REG. 99c
WORTH MART PRICE ..... **67¢**

YOU SAVE 32c

9' x 12'

FLOOR CARPET

Compare 29.95
WORTH MART PRICE **23.66**

YOU SAVE 6.59

CHRISTMAS

GIFT WRAP & BOWS

VALUE TO 1.98

1/2 PRICE

20-PIECE

STARTER SET

Consisting of: 4 plates, 4 cups, 4 saucers, 4 bowls, 4 bread and butter plates.

Reg. 3.77
WORTH MART PRICE **2.97**

YOU SAVE 80c

BIG SPECIAL!

LADIES' KODEL FIBRE FILL

BRASSIERES

Reg. 96c ea.
WORTH MART PRICE **2/1.66**

YOU SAVE 26c

PLASTIC DRAPES

Overall size 108" wide including valance 87" long.
WORTH MART DISCOUNT PRICE ..... **88¢**

LADIES' PURSES

Big assortment to choose from.
Values up to 5.98
WORTH MART PRICE **3.66**

YOU SAVE 32c

ANDY GARD

TRUCK

Reg. 1.29
WORTH MART PRICE ..... **96¢**

YOU SAVE 33c

CUTE BUY!

Baby-First-Step, Battery Powered

WALKING DOLL

Regular Value 16.88

LOW WORTH MART PRICE

11.88

The first and only doll that can walk by herself, and not just a few steps, but clear across the room. Battery powered. Has synthetic hair, moveable eyes. Dressed in pink taffeta outfit with neat white shoes.

LADIES' BOUCLE

CARDIGAN SWEATERS

Colors Green, Black, Red, Beige, Brown. Sizes 14 - 16 - 18 - 20.

Compare at 4.95

WORTH MART PRICE **3.77**

MATCHING PULLOVER WITH SHORT SLEEVES

Colors Green, Black, Red, Beige, Brown. Sizes 14 - 16 - 18 - 20.

Compare at 3.95

WORTH MART Discount Price **2.77**

SPECIAL!
SPECIAL!

LADIES'

HALF SLIPS

With lace nylon trim. Colors Pink, Blue, White. Sizes S-M-L.

Reg. 1.00 Value

WORTH MART DISCOUNT PRICE .... **77¢**

be smart...shop

SATISFACTION GUARANTEED
WORTH MART DISCOUNT STORES
REPLACEMENT OR MONEY REFUNDED

ACROSS

1 Remain
5 Rhythmic swing
9 Fill with horror
14 Force along
15 Acidity
16 Writer of futuristic novel(2)
17 Obliviy by labor
18 Deteriorate
20 Give up the ghost
21 Nourished
22 Message
23 Ox — Kind
24 Hunter
25 Thicket
28 Do gardening chore
29 Means of transportation
30 Derive by reasoning
34 Once more
36 — soda
37 Feminine garment
38 — blanc
39 Wise man
43 Pronoun
42 Snare
44 Uncooked
45 Wearing slippers
46 Organic substance
47 Sudden, violent attack
48 US symbolic name
49 Kind of rose
51 Announcement
54 Tea
57 Step
58 Period
59 Likewise
60 This day and age
62 Kind of hyena
63 Kind of hyena
64 Calorless gas
65 An ovation
66 — majesty
67 Hydrous sodium carbonate
68 River to the Elbe
69 Man's name

DOWN

1 Kind of leather
2 Fail behind
3 Facts
4 Intense desire
5 Burdened
6 Cooled
7 Sawmill's raw material
8 Earthquake
9 Dislike
10 By means of
11 Make petition
12 Architectural tier
13 Onion's relative
19 Sleep
26 Briefly
31 Not many
32 Urn an oath
26 Relating to heat
27 Terminate
29 State: Abbr.
31 Food dealer, of a sort
32 Sound repetition
33 Part of an instrument
34 Stale
35 Number
36 Conciliatory gift
37 Forward part of vessel
39 City of 29 Down, 2 words
40 Piece of floor covering
43 Inlet
45 Underwine
47 Instrument
48 Radio receiver
50 Metal
51 Crew member
52 Awaken
53 Cornered
54 Short talk
55 German title
56 Constellation
58 Bird
61 Many, many many ears
62 Egg mixture
63 Mr. Landon

Yesterday's Puzzle Solved:

12/28/65

Astrological Forecasts

By SYDNEY OMARR

For December 29

ARIES (Mar. 21 — Apr. 19): Best to take long-range, overall view. Don't rush. Realize certain precautions, restrictions are necessary. Key is being discreet. Wait and see . . . don't commit yourself just now.

TAURUS (Apr. 20 — May 20): Not wise to get into money discussion at social affair. Keep conversation going along lighter vein. Stress understanding, diplomacy. Help those who help themselves.

GEMINI (May 21 — June 20): Now you can share knowledge, learn by teaching. Opposition from higher up is but temporary. Study carefully any messages received. Surprise duo.

CANCER (June 21 — July 22): Think for yourself — anticipate unusual moves by others. Take special care during any journey. Many around you in traffic tend to forget basic rules. Maintain sense of balance.

LEO (July 23 — Aug. 22): Study Taurus message. Display versatility. Be diplomatic in dealing with male partner/associates. Money question requires informed answer. Dig deep for added information.

VIRGO (Aug. 23 — Sept. 22): Cycle has been higher in past. Outside pressure may force you into quick decision. Once your mind is made up — then proceed with confidence. Be shrewd observant.

LIBRA (Sept. 23 — Oct. 22): Strive for harmony . . . get sufficient rest. You may find some around you are irritable. This is direct result of fatigue. Don't compound error. Be cool, calm.

SCORPIO (Oct. 23—Nov. 21): Necessary to be unusually perceptive. Read between the lines — study fine print. One close to you is trying to get across subtle point. Utilize intuition.

SAGITTARIUS (Nov. 22 — Dec. 21): If you are frank, you gain new allies. No day to attempt ducking basic issues. Show strength, admit areas of doubt. Then others come up with key answers.

CAPRICORN (Dec. 22 — Jan. 19): Plan sensible holiday routine. Means avoid extremes. Stay close to home, if practical. Finish major tasks. Give said where requested. If sympathetic you gain friends.

AQUARIUS (Jan. 20 — Feb. 18): Now you are more independent in thought, action. Aid due from unusual source may be result of past efforts paying off. Income opportunity on horizon. Look!

PISCES (Feb. 19 — Mar. 20): Be ready for quick change of plans. Need for awareness in public relations department now evident. Weigh words, actions. Be firm, but fair. Steer clear of legal disputes.

IF TODAY'S YOUR BIRTHDAY . . . you possess ability to tell what others really feel, desire. You are extremely sensitive moods of others often color your own thoughts, feelings.

* * *

GENERAL TENDENCIES: Cycle high for Aries. Special cycle for Scorpio. Pay heed to hunch. Obtain key answers from within.

* * *

To order Sydney Omarr's 50-page booklet, The Truth About Astrology, send 50 cents to Omarr Booklet, Box 900, Grand Central Station, New York 17, N.Y.

SUSPEND DIGGING

MONTREAL (CP) — Digging operations near Piedmont, Que., were temporarily suspended Thursday by Quebec police officers seeking two bodies they had been tipped might be buried there. Word of the suspension came from QPP headquarters in Montreal. Four officers had been digging at a Laurentian summer camp near Piedmont, about 30 miles north of Montreal.

The search for the remains of two persons said to be missing began two or three weeks ago.

"Sue, this thing on black velvet Tweedy sent us is supposed to go on the wall!"

TRADE IN YOUR OLD
SKATES

ON BRAND NEW PAIR OF CCM - BAUER - SAMSON DAUST AND OTHERS.

ALL MODELS AND STYLES PRICED FROM 4.88 TO THE FAMOUS TACKABERRY AT 62.95.

A STYLE AND PRICE TO SUIT YOUR BUDGET
NO MONEY DOWN AS LOW AS 50¢ WEEKLY

BOOTH RADIO & TV LTD.
170 FRONT ST. 968-5785
(OPPOSITE CITY HALL)

Put WANT ADS to work for you

WANTED MALE

WANTED. DESK CLERK EXPERIENCE preferred, not essential. Apply 963-8511. D28-31

LINCOLN SCHOOL OF WELDING

Trenton

Sorry Temporarily Filled
Please Make Enquiries For
First Opening
342-6826
O6-tf-m-w-f-tf

HIGH REMUNERATION — Experienced salesman in industrial, auto, home and farm supply business. Must have own car. Salary commission. Mail details to: Premier Products Co. Ltd. 55 Bentworth Ave. Toronto 12. D28-31

WANTED IMMEDIATELY MAN or woman to operate Variety Machine in Picton and Belleville with sewing machine. Can earn over $50. weekly part time, $100. and up full time. Apply Singer Sales Dept. L-123-420, 4005 Richelieu, St. Henry, Montreal.

LIGHTING

Exceptional opportunity for experienced and aggressive salesmen to call on industrial, institutional and commercial accounts. Large manufacturer of lighting equipment has new products for the first time in Canada with sales in 1966 the best of our 31 years in business in Canada. Excellent remunerations paid every month. Liberal fringe benefits and repeat business. Age 30-55, car necessary. No technical knowledge needed and training program. Can be done part time with your very present line of work. Write in confidence to Box 27 Belleville and district must be filled immediately. The right man will be promoted to District Sales Supervisor within 12 months. Interviews will be confidentially over-ride for the entire area. Write Hi-Speed Corporation, 206 King Street West, Hamilton, Ontario.

WANTED FEMALE

CASHIER HOSTESS required, experience preferred. 962-6211. D28-31

GIRL FOR GENERAL OFFICE duties. Must be able to type, from dictaphone. Apply Box A-20 The Intelligencer, previous experience. D22-3

LARGE RETAIL ORGANIZATION
REQUIRES FEMALE
ASSISTANT
To Office Manager
All Applications Held in
Strictest Confidence
For Interview Please Write
BOX A-23
THE INTELLIGENCER
D28-31

WANTED MALE OR FEMALE

LABORATORY
TECHNICIAN

A Registered or Non-Registered Laboratory Technician for evening admissions. Hours 4:00 p.m. to midnight — 5 evenings a week. Apply to:

Personnel Director
BELLEVILLE
GENERAL HOSPITAL
Belleville, Ontario
D30-31-J4

ONTARIO
BUSINESS COLLEGE

announces new classes beginning in

Secretarial — Stenography and

Accounting Courses
January 3, 1966

BUSINESS MACHINES
TRAINING INSTITUTE

announces new classes beginning in

IBM KEYPUNCH TRAINING at
ONTARIO BUSINESS
COLLEGE

Day Courses and
Evening Courses
64 Victoria Avenue — 962-0870
D3-tf-m-tu-f-tf

ONTARIO
BUSINESS COLLEGE

Will Accept New Registrations For Evening Classes Beginning the Week of Jan. 3.

I.B.M. KEY PUNCH TRAINING
ACCOUNTING, SHORTHAND
BOOKKEEPING, TYPEWRITING,
CONVERSATIONAL FRENCH

Phone or Write for
Registration Forms
64 Victoria Ave. — Belleville
962-0870
D23-10t

WANTED

USED PRESSURE SYSTEMS ON new Realty or Monarch models. Complete stock of parts and repair service. Pringle and Cooper. D23-ev-c-tf

GARAGE, EAST END

Home For Second Car
Used Only Occasionally
Willing To Pay 3 Months
Advance
962-7325
D22-3t

TO BUY, TOW TRUCK UP TO 1955 model. 1 ton. Preferably with hydraulic lift. 3/4 ton Chevrolet Pickup, 348 Coleman St., 968-6781. D22-tf

DROPPED CALVES — HIGHEST prices paid. Phone Mr. Hamilton Ville Farms, R. R. 2, Shannonville. Telephone number 968-6781. D22-tf

BARRETT'S NEED PIANOS IN exchange for pianos, organs, or pay cash. The F. H. Barrett Co. 187 Cannifton Rd. 968-5231. D22-tf

BANQUETS, DINNERS PARTIES catering. Phone Jim's Place, dining room, 962-0147 for reservations. D20-tf

DICK GARDINER HAND NOW booking for fall and winter wedding dances.
962-0147
WANTED TO BUY OLD VIOLINS and Violas. Write Box A-16 The Intelligencer, Belleville. A16-tf

USED KENMORE OR INGLIS clothes dryer, 963-3163. D28-31

EMPLOYMENT WANTED

WILL BABYSIT IN MY HOME anytime. Also New Year's Eve. Phone 968-7072. D28-31

HOME RENOVATIONS, PAINTING and decorating. Free estimates 968-7941. D28-31

ROOM AND BOARD

ONE SINGLE BEDROOM with board continuation. Very Public. 968-8373. D28-31

FURNISHED BEDROOM CLOSE to Institution. Gentlemen. 962-8172.

ROOM AND BOARD. HOME ATMOSPHERE. Close to Bus and Business. Gentlemen preferred. 962-3255. D11-tf

ROOM AND BOARD, LAUNDRY if desired. Gentlemen preferred. 962-3255 after 4 D17-tf

TO LET

FEBRUARY 1ST. 4 BEDROOM home, 1½ baths, Foxboro. Phone Jr. 962-2284. D27-11

LARGE FRONT ROOM APARTMENT furnished or furnished, heated apartment, private detached house downtown, private bath, large kitchen, refrigerator. Adults. Phone 962-2284. D24-tf

BEDROOM HOME 14 — FOR 3 adults immediate possession, 3 bathrooms, fireplace, garage, private, Call 962-8181, J. E. McKinney Realtor. D28-tf

FURNISHED FOUR ROOMS AND bath, kitchen, living room, bath, ground floor. Bedrooms upstairs. Heated, electric stove, condition. Suitable for adults, nurses or working couple. 215 Church St. Apply 353 Dundas St. after 4.30 p.m. D22-tf

3 BEDROOM BRICK HOUSE, with bath. Phone 968-8346. D23-3t

HEATED, SPACIOUS, NEWLY decorated upper apartment on North side. 613. 962-4867. D23-tf

CLEAN BRIGHT APARTMENT, 3 rooms and bath. Heat, hydro, Hill St. 962-8602. N1-tf

3 ROOM INSULATED COTTAGE low on Bay Shore at Roslmore Park. 968-6618. D16-tf

APARTMENT AND HOUSES FOR information call Gordon Woods Real Estate 962-6497. D17-tf

THREE BEDROOM DOWNSTAIRS apartment, private entrance, kitchen, living room, basement. All for $90. month. Close to Bus and Business. Close to schools. 962-3096 anytime. 42 Alexander St. D28-tf

PLEASANT, HEATED UPPER apartment. Suitable for couple. Available Feb. 1. Apply 24 Ontario St. 962-3163. D28-tf

BOY - MOR - APTS. OPPOSITE Simmons-Boys Kitchen, living room, dining bedroom, 3-piece bath, ventilated fan. 962-3163. D28-tf

THREE BEDROOM DOWNSTAIRS apartment, private entrance, kitchen, living room, basement. All for $90. month. Close to Bus and Business. Close to schools. 962-3096 anytime. 42 Alexander St. D28-tf

PLEASANT, HEATED UPPER apartment. Suitable for couple. Available Feb. 1. Apply 24 Ontario St. 962-3163. D28-tf

BOY - MOR - APTS. OPPOSITE Simmons-Boys Kitchen, living room, dining bedroom, 3-piece bath, ventilated fan. 962-3163. D28-tf

LARGE BEDROOM DEVENSHIRE gas furnace on Call Street. 962-3096 or 962-3163. D28-tf

APARTMENTS AND HOUSES to rent. Gordon Woods Real Estate Broker 962-6266. Office 247 Dundas St. D17-tf

COMPLETE UPPER FLOOR of duplex, 3 bedrooms, 3 piece bath, rooms, 4 convenient. 962-6497. D17-tf

UPPER DUPLEX, 2 BEDROOMS kitchen and bath, living room, sunporch and garage. Central location. Phone 962-1506. D20-tf

FOUR BEDROOM HOUSE WITH bathrooms, living room, dining room, kitchen and sunporch. East Hill near schools. Central location. 962-1506. N19-tf

LARGE PRIVATE 2 BEDROOM heated, newly decorated, $75. One child only. 43 E. College, corner of Sidney. 962-3668. D17-tf

THIRD FLOOR, 1 BEDROOM apartment, heated, frig and stove, available Jan. 1st. Apply 24 Ontario St. 962-3163, 968-8668, 9711 or 962-6661. D15-tf

HEATED 3 BEDROOM UPPER apartment, laundry tube in basement. Available Jan. 1st. 962-1837. D3-tf

IMMEDIATE POSSESSION 3 bedroom house. Near downtown and Bus Routes. Call Gordon Realty Ltd. 962-3326. D7-tf

3 BEDROOM APARTMENT WITH full basement. East end, near schools. Available Jan. 1st. 962-4179. D17-tf

Apt Hunting

NO CHARGE FOR OUR SERVICE
We have apts. listed all over Belleville. Let us help you find the right one. Call 962-3297.

W. J. McCORMICK
REALTY LTD.
89 STATION ST.
PHONE 962-5297
N13-ev-n-w-f-tf

ONE OR TWO BEDROOM
APARTMENTS
New, Modern, Apartment
Home
—Available Now
—Large Bright Rooms
—Colour and Style Carpeting
—Washing Facilities
—Creative Decor
—Parking Space, Heated.

$93.00 TO $100.00

Apply Superintendent
APARTMENT 11
Corner Yeoman and Benjamin
D28-tf

LARGE CLEAN TUP FLOOR OF 3 rooms, 3 piece bath, tub, TV tower garden plot, 2 car garage. Corner of Bridge and Victoria. Ariv-ev-tu-th-tf

LOWER DUPLEX, MODERN, fully-contained apartment, rear heating unit and garage. Available January 1st. 962-3467. D13-tf

ATTRACTIVE ONE BEDROOM, heated apartment, frig and stove. Private entrance. Available January 1st. 962-3467. D13-tf

THREE-BEDROOM APARTMENT with bath, heated, frig and stove. Private entrance. D13-tf

HOUSE — SEVEN ROOMS AND bath, 2 piece bath! Modern with Hardwood floors. Heated with gas. Close downtown. 968-8151. D10-tf

4 ROOM LOWER APARTMENT, unheated, private entrance, 3-piece bath ideal for working couple. 119 Dundas St. E. 962-0974. D6-tf

3 BEDROOM HOUSE MODERN kitchen, 3-piece bath, tile floors, oil heating. Available January 15th. 962-9256 after 5. D18-tf

ONE BEDROOM, FIRST FLOOR apartment, modern kitchen, living room and bath. Heated and hydro. Dundas West. 962-6661. D13-tf

FOR SALE

SAVE $70.00
24-Inch Moto Mower
Snow Shark Snow Thrower
5-Horse power engine
Regular $449.95 -
SPECIAL $379.95

20-Inch Moto Mower
Snow Shark Snow Thrower
Used — 4-horse power engine
Regular $239.95
SPECIAL $189.95

DOMINION TIRE
STORES
14 Bridge St. West — 968-5575
N22-tf

ALUMINUM DOORS — 6-11 24 Aluminum windows $19.50 Free installation. Simms Exteriors Ltd. 968-7241. D13-tf

FALL PINK SEMI-FORMAL size 9-10 Black semi-formal $4. size 12. Call 962-6417 after 5 p.m. D26-3t

CITY WATER, ONE THOUSAND gallons, prompt delivery. John Hamilton 962-3447. D21-tf

CURSON'S NEW AND USED clothing, 7 E. Dundas St. Looking for all the family at Bargain Prices. Men's, women's and shoes. A24-tf

MONTHS OLD. QUARTER-horse colt. Best offer. 962-2345 D21-tf

TEENAGE SKIN PROBLEMS Write for free booklet. Dept. 1, Box 1010 at Lathinger's, Kingston.

BEAUTIFUL GOOD CONDITION 825. Phone 962-6339 D9-tf

WHITE SEMI-FORMAL Bronze Tux, Size 40 Short Skirt $10. Size 13-14 962-9011 After 5:30 p.m. D17-tf

GENDRON POOL TABLE WITH snooker balls, cues, rack, 7 ft. x 42" 330. 962-4728. D23-3t

A BEAUTIFUL 12 gauge shotgun including truly outstanding calibre for all game. Will consider balance containing $200 or take trade. Phone 962-6339 after 5 p.m. D9-tf

MEDIUM SIZE CRIB $10. TWO pair of boys skates 11, and 12. Two pair of girls skates 12 and 2. Good condition. 962-8227. D28-31

YEAR-END CLEARANCE
IRELAND'S
From LOW
OVERHEAD CORPORATION

RCA Solid State Stereo, Beautiful Hi-Fi Stereo, set in genuine walnut cabinet and with Gerrard changer. — $269.

McClary Easy Refrigerator, 12-cu. ft. Frost-Free model with deluxe features. Genuine sale at this low, low price. With Trade $269.

MANY OTHER ITEMS TO
CHOOSE FROM
IRELAND'S
389 FRONT ST.
962-3401
D28-31

HALF PRICE SALE

On Christmas Cards
Gifts Wrap, Etc.
at
BARRATT'S
STATIONERY
326 Front Street
D28-31

Have You Got A
New CHANNEL MASTER
CROSSFIRE YET?
Phone Now For
FREE ESTIMATES
CIRCLE TV SERVICE
968-6791

Traction

HAVE YOUR TIRES
TRACTIONIZED FOR
WINTER DRIVING.

$2.00
Per Wheel
AT
ELLIOTT MOTORS
(Belleville) Ltd.
D21-tf

WHEEL ALIGNMENT

MOST POPULAR CARS
$7.95
DOMINION TIRE STORES
14 BRIDGE STREET WEST
968-5575
Jy1-ev-tu-th-tf

SKATE EXCHANGE

Trade in your present skates on a new pair. Also repairs all skates and boots, or trade for a good used.

Charge It — Instant Credit
No Payments Until Feb. 66

CANADIAN TIRE
348 Coleman St.
968-6701
D20-ev-n-tu-f-tf

CHILDREN, ADULTS HAIRCUTS now by Hairstyling for appointment 962-0273 Robert's Barber Shop 296 Front. D20-tf

APPLES — MACS, SPIES DELICIOUS, Northern Spy, Cortland and Greenings. Prices Delivered Saturday. 962-1098. D10-tf

FOR SALE

AUTO
USED CAR
CENTRE
1957 LINCOLN
Capri-Landau
4-Door Hard Top

Finished in truly sharp ice-lace blue and white. Well, well above the ordinary. Prices every interior, set off with perfect choice. Equipped with a very smooth running V-8 engine, power steering, power brakes, custom town and country radio, back-up lights, door safety locks, also numerous other extras that you'll be glad to have when you buy. This car reflects the excellent care that it has had. Let us show it to you and we feel confident you will.

Terms — Don't miss this one. Yet another low down payment. Only $678.43 or assume monthly payments of $28.00 with no down payment and no payment due till February.

TERMS 36 MONTHS

Contact The Manager
968-5000 — 968-5300
646 DUNDAS EAST
(Opposite Union Carbide)
Open 9 A.M. 'til 10 P.M.

REAL ESTATE FOR SALE

10 YEAR
GUARANTEE
WATER HEATERS
IN HOMES
BY MAURICE H.
ROLLINS
CONST. LTD.
O18-ev-m-f-tf

H.
KEITH
REALTOR
LTD.
APARTMENT HOUSE

Large solid brick 4 apartment house, situated on fast developed area, churches, Town water, sewers. Rental income $3,600. Income. Full price $13,000. Terms.

Call Gordon Woods
Brighton 475-2244

DEVELOPMENT
PROPERTY

123 acres outstanding scenic property located on fast developed area. Access to all Ontario waters, 2 miles from Lake Ontario. Approx. 12 to 14 hundred ft. frontage on Lake Ontario Drive. Call us for all other sizes of frontage and farm. Suitable for various developments. Priced 200 per acre.

Call EDWARD BARRICK
Marysville, 392-7112
or
Call WM. and MARY BELL
Marysville 396-3748

97 ACRE FARM

Plus acreage, on Hwy. No. 401. 8 room frame house, full basement, oil heat, 3 car garage and barn. Suitable for various uses. Priced at $25,000 full price.

Call WM. and MARY BELL
Marysville 396-3748

200 ACRES
HUNTING AREA

Half mile frontage on river, half mile from road, new 4 bed frame. Good fishing. House and barn. Full price $12,000.

Call OMAR CHISHOLM
Bellevue 962-7686

COTTAGES

2 bedroom, partly furnished, hydro, sleeping cabin. Large lot. Paudash Lake. Full price $3,500. 2 bedroom, fully furnished, hydro, sleeping cabin. Large lot. Paudash Lake. $3,000.

Call FLEMING MacKILLICAN
Grimsby 474-3725

LISTINGS WANTED

We require Toronto office and U.S. contacts, an ever increasing demand for recreational of all kinds. If you are contemplating selling either now or in the future please contact our listing representative.

H. KEITH REALTOR
191 Edmiston Ave. E. Toronto 12

AUTO

USED CAR
CENTRE
1961 COMPACT
FORD FRONTENAC
4-Dr. Station Wagon

LIC. NO. A6339
Finished in Sable Brown fabric tone-tone Ricelar Cards Rail and Cumbrian White with original deluxe tube nave matching tone tone red and white leather vinyl bucket seats. Equipped with an in-dash 6-cylinder motor with an easy operating automatic transmission, built-in radio, also rear window washers and other extras. Priced at $1,295. Terms to suit purchaser. Let us show you and we will put a deal together that will suit your budget. Open six months warranty with no money down and no payments until February.

Contact The Manager
968-5000 — 968-9300
646 DUNDAS ST. E.
(Opposite Union Carbide)
Open 9 A.M. 'til 10 P.M.

BERT WINBLAD'S
BODY SHOP
185 Hamwood Drive
(Just Crossing Pine St.)
Open Daily 830 — 6
Hrs. 962-5945
Hrs. 962-3764
S21-ev-n-tu-th-tf

FRONT END ALIGNMENT
ONLY $6.95
John Bean Visualmet Equipment
WHEEL BALANCING
$1.25 per wheel
YOU SAVE MORE AT
CANADIAN TIRE
Save up to 50% on parts
Jy21-ev-tf

'57 CHEV WAGON, $195. TERMS if desired. 962-3533 D21-tf

USED CAR
CENTRE
1963 FORD
4-Door Sedan
LIC. NO. 64922

Finished in factory White Blue with matching tone-in-tone vinyl original blue vinyl and leather interior. Equipped with 6 cylinder motor, automatic transmission, heavy operating Ford-o-matic transmission, custom push-button radio, excellent tires, window washers and other extras. This car has been driven by a lady and is in good mechanical condition, and is ideal for the economy family buyer. Will be sold at $1295 with terms to suit purchaser. Let us assume low monthly payments with no money down and no payments until Feb. 66.

Contact The Manager
968-9000 — 968-9300
646 DUNDAS EAST
(Opposite Union Carbide)
Open 9 A.M. 'til 10 P.M.
O6-ev-n-tf

NAME
BRAND
MATERIALS ONLY
IN HOMES
BY
MAURICE H.
ROLLINS
CONST. LTD.
O6-ev-n-tf

REAL ESTATE FOR SALE

A Prestige Home
For The Young
Executive
With Ambitions

A lovely home in which to entertain. A lovely district in which to bring up your family. 2 year old white brick split level, attached garage, fenced yard, 3 bedrooms and den, double stainless steel sink, ceramic tile and family is huge room. You won't get a better buy at $15,900. Shown by appointment only. Call.

962-8181
J. E.
McKinney
REAL ESTATE

MODERN BUNGALOW
3 ACRES

Just 8 miles to City. Gleaming fruit trees, modern kitchen, 4-piece bathroom, 3 family bedrooms, finished rec. room, attached garage. A truly beautiful setting. We have the buyer.

MODERN 2-STOREY

JUST WHAT YOU NEED FOR THAT GROWING FAMILY. This home has everything you need for comfort, convenience and entertaining. Spacious 4 bedrooms, 2 baths, and East Hill location.

INCOME PROPERTY

Excellent East Hill location. Gross apartment for owner. Two self-contained units. Live in revenue. Asking price $20,900.00. Phone for Appointments.

W. J.
McCormick
Realty Ltd.
89 Station Street
PHONE 962-5297
OPEN EVENINGS TIL 9 P.M.
Member Belleville Real Estate Board

W. J.
WHALEN
Real Estate Limited
231 FRONT STREET
FLASH ——

to start the New Year off right but that new home just listed, on Bonnie Lane Subdivision, 3 bedroom mid-level brick. Basement rec. room, 2 baths, 2 car garage. Lot 100 x 200. Terms to suit. Price now low and would advise to see this one right now and do yourself a bargain in one of Belleville's finest districts.

ONE OF NEW YEAR'S
RESOLUTIONS

A home from hundreds to choose from at a price to suit your needs. Let us help you find the right one. Property now being purchased from Windsor to Montreal, Timmins, then buy!

OFFICE: 962-4538
IF NO ANSWER CALL
JACK SIMMONS
962-9280
OPEN EVENINGS TILL 9 P.M.

GORDON
WOODS
Real Estate Broker
Member of the
Belleville Real Estate Board
130 FRONT ST. 962-6497

51 ACRES

to any deal until you have seen this property. Situated on Hwy. 62 between Belleville and Trenton. Modern 4 room bath and furnace, two storey home. Highest quality of soil for crops and the terms are excellent.

CLOSE

to Prince of Wales and Holy Rosary Schools. 3 bedroom clay brick bungalow with 4 piece bath, modern kitchen, large living room, oil heating, garage. Priced at a very low down payment will do.

OFFICE 962-6471
OPEN TIL 9 P.M.
IF NO ANSWER CALL
GORDON DETLOR 962-4174
PHIL RAY 968-7230
NELSON BURSHAW 962-7003
GORDON WOODS 962-2417

BAKER'S VALLEY, "HUB OF Land O'Lakes" lakefront lots for sale. Phone Bancroft collect 969-8468 Acres 962 8468.
$1,000 Terms available, free list Rose Baker, Arden, Ontario.
D8-1m

REAL ESTATE FOR SALE

TAKE TIME OUT

to see the inside of this NEW home built by Rollins. 3 comfortable bedrooms, 4 piece bath, hardwood floors, 2 fireplaces — 2 of which are real (all parts of which is given screwdriver). A note system an electric eye to open and close the office of the Bruiser and stating that you're expected in 10 minutes!

A LOT OF LIVING

to be had from this 3 bedroom bungalow located on Elvins Street. Price just $11,900.00. Forced Air Oil Furnace, hardwood floors, 4 piece bath, finished rec. room. Priced at only $11,900. Terms to suit purchaser. Let us show you this one today.

GERALD
JOYCE
REALTY LIMITED
274 FRONT ST.
PHONE 962-3328

BELLEVILLE
THE ONTARIO
MUNICIPAL BOARD
NOTICE UNDER
SECTION 30 OF THE
PLANNING ACT

TAKE NOTICE that the Corporation of the City of Belleville has applied to the Ontario Municipal Board for approval of its Restricted Area By-law No. 6047 passed by the Council on December 13th, 1965, the full text of which is given hereunder. A note system an electric eye to open and close the office of the Bruiser and stating that you're expected in 10 minutes!

Any person interested may, within thirty (30) days after the date of this notice, send by registered mail to the Board and to the Clerk of the City of Belleville notice of his objection to the by-law and the reasons for his objection, and a statement of the grounds of such objection.

The Ontario Municipal Board may dismiss the said objection or may hold public meeting or may direct that a public meeting be held where any objection will be considered. Notice of any hearing that may be held will be given only to persons who have filed objections.

The last day for filing objections will be January 6th, 1966.

DATED at the City of Belleville this 20th day of December, 1965.

ALAN J. ROBERTSON
CITY CLERK
CITY HALL
BELLEVILLE, ONTARIO.

BELLEVILLE
THE CORPORATION OF
THE CITY OF
BELLEVILLE

BY-LAW NO 6047

A BY-LAW TO AMEND BY-LAW NUMBER 5600 BEING A BY-LAW PASSED UNDER SECTION 35 OF THE PLANNING ACT TO REGULATE THE LOCATION, BULK AND USE OF BUILDINGS, THE SIZE OF BUILDING LOTS AND THE DENSITY OF POPULATION IN THE CITY OF BELLEVILLE AND TO REPEAL BY-LAW NUMBER 5600 AND AMENDMENTS THERETO.

1. THAT SCHEDULE "B" — DESIGNATED AREAS — Number 7080 be and it is hereby amended by inserting after Section 24 thereof the following:

24 (a) GROUPING, MULTIPLE ATTACHED, CLUSTER AND APARTMENT DWELLING UNITS which are constructed in accordance with each dwelling unit has a separate entrance directly from outside the building or through a common vertical entry from outside the building or basement to roof, to another dwelling unit, and which are not more than 12 dwelling units high and it is hereby amended by adding thereto after SECTION 24 the following:

SECTION 24A
RESIDENTIAL — 4

24A (1) (a) Townhouses shall mean one or more rows of side by side dwelling units or portions of buildings located on lots as shown established by By-Laws established in accordance with Section 24 (a) GROUPING, MULTIPLE ATTACHED, CLUSTER AND APARTMENT DWELLINGS COVERING THE ENCLOSED DESIGNATED AREAS.

(b) A 3 Multiple attached dwellings and Accessory Buildings incidental thereto, subject to the following requirements:

PARCEL STANDARDS

(a) A 1 Minimum Parcel Area 9,000 sq. ft.

(b) A 2 Minimum Parcel Frontage 90 feet

(c) A 3 Minimum Parcel Rearage 90 feet

(d) A 4 Maximum Parcel Coverage 30% Main Building (Accessory Buildings) 30%

(e) A 5 Maximum number of units in one block 6

(f) A 6 Maximum Municipal Services

(i) Frontage to a public road

(ii) Municipal Water

(iii) Municipal Sewer

(g) A 10 Minimum Parking Requirements — One parking space per dwelling unit.

LOT STANDARDS FOR
ATTACHED UNITS

(h) A: 11 Minimum lot area per dwelling unit

(a) Bed-sitting room or bachelor — 2,000 sq. ft.

(b) 1 bedroom — 2,000 sq. ft.

(c) 2 bedrooms — 2,000 sq. ft.

(d) 3 bedrooms — 2,500 sq. ft.

(i) A 12 Maximum lot coverage of Main Building excluding accessory buildings 30%

(j) A 13 Maximum lot coverage of Main Building including accessory buildings 40%

(k) A 14 Minimum Front Yard 25 feet

(l) A 15 Minimum Rear Yard 25 feet

(m) A 16 — Minimum Side Yard, where no side wall attached 10 feet

DWELLING UNIT STANDARDS

(n) A: 17 Maximum height of building 3 storeys or 40 feet

(o) A: 18 Minimum floor area per unit

(a) bed-sitting room or bachelor — 350 sq. ft.

(b) 1 bedroom 533 sq. ft.

(c) 2 bedrooms 725 sq. ft.

(d) 3 bedrooms 875 sq. ft.

(e) 4 bedrooms 1,000 sq. ft.

(p) A: 19 CARPORTS

(q) A: 19 Where a garage is attached to the side of an end dwelling unit, the side wall of the garage shall be maintained

(r) A: 20 Where a garage is attached to the side of an end dwelling unit, no door shall be permitted in the side wall of the garage unless a minimum distance of seven (7) feet is maintained between the door and the side property line.

THIS BY-LAW shall not come into force and take effect until approved by the Ontario Municipal Board.

Read a first time this 13th day of December, 1965.

Read a second time this 13th day of December, 1965.

Read a third time and finally passed this 13th day of October, 1965.

(Signed) J. R. Ellis,
Mayor

(Signed) Adam S. Stalker,
Clerk

EXPLANATORY NOTE

(1) Townhouses are defined in By-Law 5600, as amended by this By-Law 7080), in its residential districts, as one or more row(s) of side attached dwellings(s) but rules out the construction of apartments or portions of buildings to be used for apartments. The purpose of the amendment is to establish development standards for this type of housing. By-Law 5600 designates an area for this type of housing.

D28-2t

REAL ESTATE FOR SALE

NEW
$1,000.
BONDED
FURNACES
BY
MAURICE H.
ROLLINS
CONST. LTD.
O13-ev-n-tf

WANTED — farm within 12 miles with good house and good soil. D28-tf

TWO LIVING ROOMS, SEPARATE kitchen, 4 bedrooms and many more nice features. Low down payment, easy terms. Full price $12,000.00.

Fox and Fox
REAL ESTATE BROKERS
187 NORTH FRONT STREET
962-3744 & 962-3863

PETS FOR SALE

HOUND PUP, 3 MONTHS OLD. Kenford Red-and-White. Excellent breeding. $15. 962-6263.

GERMAN SHEPHERD
PUPPIES
From Good Stock — Excellent
With Children — Reasonable
962-1008
After 5 p.m.
D21-tf

POODLE PUPPIES, BEAUTIFUL brown miniatures registered pedigree, housebroken, ideal for apartment. 962-8315. D21-tf

POODLE AND DOG
LOVERS

Does your pet have that hang dog look? Then have it groomed and outfitted in the latest canine fashions at —

KARLEEN'S KENNELS

Carrying Place Road
392-4423 By Appointment
N15-tf

RENTALS

T.V. RENTALS
WEEKLY — MONTHLY
YEARLY
Inquire About Our
Rent - To - Own Plan.
CIRCLE TV SERVICE
259 Coleman St. 962-6791
D3-ev-n-tu-f-tf

GETTING MARRIED?
RENT YOUR
GOWN
968-7133
My16-ev-n-tf

RENTALS

Rent Ski Sets, Poles and Boots, by the day, week or month.
Charge It — Instant Credit
No Down Payment
CANADIAN TIRE
SERVICE CENTRE
962-3329
N30-ev-tu-f-tf

BUSINESS OPPORTUNITIES

FISH AND CHIP BUSINESS, 27 Dundas E. Trenton. Reasons for selling. 965-7777. D22-tf

ALTERATIONS

FUR COATS SHORTENED ALSO lined and fabric Will pick-up and deliver 962-6711. D28-tf

COTTAGES TO LET

FURNISHED COTTAGE FOR rent, centrally located. 968-7111. D28-31

BUSINESS DIRECTORY

ACCOUNTANTS

PAUL EDWIN FLEMING
Certified Public Accountant
At the Four Corners
30 BRIDGE ST E.
Belleville, Ontario
968-6363 2f11-tf

FROST, LEWIS & LEWIS
Chartered Accountants
217 Pinnacle Street
Belleville, Ontario
Phone 968-6653 2f2-tf

GEO A WELCH AND COMPANY
Chartered Accountants
173 Church St. — Belleville
962-4601
R. IRVINE, C.A.
M. J. SWEENEY, C.A.
Ottawa — Cornwall — Picton
2f1-tf

KENNETH J SODEN
Certified Public
Auditor
27 CAMPBELL ST.
Belleville, Ontario
962-3644 2f7-tf

T. A. MACHOLD
Public Accountant and
Auditor
117 FRONT ST.
Belleville, Ontario
962-4822 2f1-tf

ARCHITECTS

WATSON AND WIGGAND
Architects
210 Front St. — Belleville Ont.
M24-tf

BUSES

BUS SERVICE TRENTON AND
AIR STATION
Leave Belleville
Daily Exc. Sunday and Holidays
8.05 a.m.
10.05 a.m.
2.00 p.m. Sat. Only
2.00 p.m.
4.10 p.m.
5.20 p.m.
9.30 p.m. Friday & Saturday only
12.00 p.m. Friday & Saturday only
Sunday and Holiday Service
43 DUNDAS ST E. 962-2183
Cnr. Trenton Rd. & Dundas
RATHBUN BUS SERVICE LTD.
Cnr. Trenton Rd. & Dundas 962-2183

CEILINGS

ACOUSTIC TILE CEILINGS
Suspended and Concealed Spline
Systems. Also modern sound control
metal insulation. Ideal for
installations in stores, offices or
commercial buildings.
FREE ESTIMATES
PEARSON ACOUSTICAL SERVICE
Belleville LTD
962-7372 Aug30-tf

CHIROPRACTOR

ROGERS RIEDEL, D.C.
218 Front St.
962-3278 N18-3m

CONCRETE

W DANFORD & SON
All Kinds Concrete Work
Machine Trowelling
Residential and Industrial Repairs
and Alterations
Trenching and Septic Tank Filters
Phone 968-3622 D6-tf

CONSTRUCTION

EDGAR H. BELL CONSTRUCTION
General Contractors
Custom Homes — Alterations
Cabins Store — Alterations
Rock-Hog — Repairs — Trenching
Light Grading — Haulage
Sand and Gravel — 100 Yards
Phone Collect
FREE ESTIMATES
Office & Shop Residence
962-4176 962-2170
O12-tf

**DEAD AND DISABLED
FARM STOCK WANTED**

B & D DEAD STOCK REMOVERS
Ship direct to us — We pay
highest prices — We buy only
the latest and the best
PRICE in the business
Phone Collect 416-2713
Bill, Elson — Owners
Hamilton
Hatzel Farm Post
M12-tf

BURKETT FUR FARMS
Ship direct to a Fur Farm for top
price for dead animals delivered
Cash up to $25.00 according to
size. Premium prices for Rabbit
for fur breeding purposes.
Cash Payment
Quotation Application
Phone long distance Zenith 6-4000
or write
or Service Manager 211-C-45
Dept. of Agric Licence 211-C-45
D7-tf

DEAD STOCK SERVICE

WE PAY CASH
For Dead and Crippled
Horse Stock
PHONE COLLECT
Peterborough 742-3827
NICOL PECORA
Gov. Lic No 503—C—215 D15-tf

DIAPER SERVICE

DIAPER SERVICE
DIAPER HOSE LAUNDERY
SERVICE
FREE PICK-UP AND DELIVERY
968-6024 Aug15-tf

DRESSMAKING

DRESSMAKING
and
ALTERATIONS
REASONABLE
RATES
962-9498 D1-tf

FILTER QUEEN

FILTER QUEEN
SALES AND SERVICE
All Work Guaranteed
Phone
J. CUNNINGHAM
Trenton 392-3061 N12-tf

FLOOR FINISHING

EARL DARRAH
Dial 968-6018 — 30 Bridge St. East
Sanding Machines and Floor
Polishers for Rent
Expert Workmanship on Old Floors
Rubber Tile and Marbelcum Floor
— Free Estimates —
Aug30-tf

LUMBER

ROLLINS LUMBER
LIMITED
487 Dundas Street West
Phone 962-4631
OPEN ALL DAYS
TIL 9 P.M. N18-tf

**MIMEOGRAPHING
RUBBER STAMPS**

THE JAMES TEXTS LIMITED
183-185 Front Street
962-2928 962-2929
Fast, efficient work covering all
needs. Reports Circular Letters
Statements Letters Duplicating
etc etc Day car servers on all
makes of Typewriters Number
ing Machines and Supplies
Jul3-tf

MUSIC SCHOOLS

HAMMER SCHOOL OF MUSIC
Belleville
Private instructions for Guitar
Uke, Banjo, Mandolin, Trumpet
Trombone Clarinet Sax Accord
ion, Drums Voice Etc.
Studio 16 Dundas Apartments
CHARLIE HAMMER
Musical Supplies
384 Front St. Belleville
PHONE 962-6378 M13-1y

RUBBER STAMPS

All Kinds of Rubber Stamps
"Custom Made"
The Way YOU Want it"
24-Hour Service Available at
THE JAMES TEXTS LIMITED
183-185 Front St.
Belleville, Ont. 962-2928

SERVICES

PIPE THAWING
Lime Well Cleaning Method
24-Hour Service
HARRISON PLUMBING
Plainfield, Ont.
Phone Trenton 392-3125
D1-3m

DRY WALL
CONTRACTOR
Ask For Estimates
E. Hartzer
8 Hartzer Crescent
Belleville
962-6130 O19-3m

VACUUM CLEANER REPAIRS
HOOVERS A Specialty
Genuine Hoover Parts
Hoovers To Fit Most Cleaners
Sold — Serviced
Phone 962-3183
Free Pick-up & Delivery in
City
S16-tf

MALCOLM SHOE
FLOOR AND WINDOW SERVICE
CARPET HOUSECLEANING
968-2236 or 962-2721 A123-1y

FITZGERSON
CONSTRUCTION LTD
Asphalt Driveways, Parking Areas
Sand Fill, Crushed Rock, Gravel
Bulldozing, Shovel Work
FREE ESTIMATES
962-3068
M9-tf

SMALL APPLIANCE REPAIRS

RIVER SIDE
Sales and Service Centre
Small Appliance Repairs Service
Dial 962-4771
Pick-up and Delivery
Fast Efficient Service
Phone 962-4771
RIVER ROAD
Belleville
N3-2m

SERVICE STATIONS

JIM TERWORTH
TEXACO SERVICE STATION
493 Dundas East
Belleville
Open Every Night & Every Sunday
Lubrication, Oil Change, Car Deliver
Mufflers and Tail Pipes
962-9555
CUSTOM UPHOLSTERING
Personalized Service
Courteous Workmanship
Jul4-1y

TILES

We Supply and Install
CERAMIC WALL and
FLOOR TILES
Phone 962-4771 or call at
BELLEWOOD LUMBER &
BUILDING SUPPLIES
445 Dundas Street East
Belleville
Phone 962-5481 N11-tf

TYPEWRITER

THE JAMES TEXTS LIMITED
Prompt and Efficient Repairs on
All Makes of Typewriters
Typewriters and Adding Machines
for Sale
183-185 Front St — 962-2928
A21-60-1y

WATCH REPAIRS

EXPERT WATCH and
JEWELLERY REPAIRS
By Ever-Ready Guaranteed Jewellers
Members Canadian Jewellers
Association
Sutherland-Simpson Limited
A. E. WONNACOTT
272 Front St.
Over Gown's Drug Store
962-2242 M21-tf

TV SERVICE

TELEVISION & RADIO
REPAIR SERVICE
and Makes
ANDREW TV
479 DUNDAS ST. WEST
2 Doors East Of Bridge 962-2233
N8-3m

HOPKIN'S RADIO
& TELEVISION REPAIRS
Factory Trained Service
TV Rentals — Low Rates
Phone 962-2233
Day and Night Service
REPAIRS TO ALL MAKES
197 STATION 962-2233
S28-tf

HASTINGS
ANTENNA SERVICE
Towers and Antennas
Tower Erection
Free Estimates
All Work Guaranteed
DAN YOYES
962-6933
D7-tf

UPHOLSTERING

UPHOLSTERING
OLD AND MODERN FURNITURE
Also
CHROME CHAIRS
We Supply Highest Quality
Materials
Very Reasonable Call Anytime
962-7635 D6-tf

WELL DRILLING

GEORGE H CHALK
Dial 962-2172
Wells for Home, Farm & Industry
Pump Installation
PHONE 962-2172
D2-tf

YACHT BROKERS

SAILING CRAFT
CRUISERS and
Boats — Sailing
Power
QUINTE MARINE
Agents
Area Code 613-396-3322 D29-tf

MONEY TO LOAN

LOWER
MONTHLY
PAYMENTS

With A Mortgage Loan
For Any Property
New or Old
In or Out of Town
EXAMPLE
A B
Borrow Repay 6 Months Repay 12 Months
$1,700 $19.56 $33.38
2,000 23.02 39.27
2,500 28.78 49.08
4,000 46.21 78.62
5,000 57.76 98.27
● Loan amounts unlimited
● Plan 18 months to 20 years
● Interest rate at 7%
● Other repayment plans from 1 to 25 years.
CALL
HERBERT SIMROD
realtor mortgage broker
962-2346
282 Coleman Street
Belleville

CASH
We have funds immediately available for first or second mortgages or we will purchase your present mortgage. Confidential personal service. Gerald W. Joyce, Mortgage Broker. 962-5228. M21-tf-w-f-s-d-tf

MONEY TO LOAN

EXCHANGE
ALL YOUR
OUTSTANDING
BILLS

for one easy monthly payment
You Can Easily Afford
From CRESCENT
From $50.00 to $1,000.00 a week,
month, year or income. Anything
money is like renting a car. It
belongs to you so please and treat
it so. If you're more time for
money than money for time. If
you're tired of borrowing, if
you can be sure at last, friend v
service, The Way to Wealth is to
new. Call Crescent and rent the
you need.

EXAMPLE AMOUNTS
AMOUNT REPAYMENTS
Borrowed Monthly
(months)
$100.73 6 $18.00
200.42 12 12.00
1,000.00 36 36.00
1,010.67 60 22.00
2,018.00 36 67.00
Larger amounts up to $5,000.
or more also available

Crescent Finance
CANADA'S MOST CONSIDERATE
FINANCE COMPANY
241 FRONT ST., BELLEVILLE
PHONE 962-2237
Trenton Residents Call 392-3434

IMMEDIATE
1st and 2nd
MORTGAGE
LOAN

ARRANGED ANYWHERE
IN BELLEVILLE AREA
FRAME HOMES AND FARMS

Long Term Low Monthly
Payments

IF YOU NEED MONEY
● To consolidate debts
● Pay off existing mortgages
● For renovations
● For any purpose
● Any worthwhile cause

CALL IN OR WRITE
962-2223
11 DUNDAS ST. E.
TRENTON, ONTARIO

MORTGAGE
FINANCING
SERVICES
OF PETERBOROUGH
LTD.
STEVE MAGUIRE ST.
PETERBOROUGH
Phone 742-7777
Members Ontario Mortgage
Brokers Association
D15-tf-w-f-s-d

One Monthly Payment
PAYS ALL YOUR BILLS
HOME OWNERS
CAN CONSOLIDATE
ALL THEIR BILLS INTO A
LOW CASH PAY OUT

MORTGAGE LOAN

WITH ONE MONTHLY PAYMENT
ALL LOANS ARE OPEN
CALL

Rescom Investments
LIMITED
962-6498
S18-tf-w-f-s-d-tf

Picton
By LLOYD THOMPSON
476-2512
Home: 476-2512

**Youth Suffers
Cracked Ribs
In Accident**

PICTON — Christmas has passed with no major accidents reorted by O.P.P. or town police.

Sunday, a minor accident occured five miles south of Belleville on Highway 14. Noel McMasters whose tractor was towing a trailer, hit an icy spot on the road and his 10-year-old son David was thrown to the road and partly under the tractor He was taken to Prince Edward General Hospital with three cracked ribs.

Only three other minor accidents were reported by O.P.P., all due to slippery road conditions.

At Prince Edward County Memorial Hospital over the Christmas season there were special decorations and on Christmas day a dinner with all the trimmings.

A number of inmates at the county jail were given a special dinner while the Salvation Army conducted a carol service.

The residents at the County Home also had a turkey dinner, followed by the distribution of gifts and carol singing.

The hospital was visited by the stork only once on Christmas Day. A daughter was born to Mr. and Mrs. John Sponagle, 8 Owen Street.

During the weekend many motorists toured the towns and villages to admire the Christmas decorations. In the village of Bloomfield, Mayor Henry Leavens had offered prizes for the best decorated homes. The judges were former trees Arthur Moore and councillors Alan Anderson, Lee Allison, Donald Baxter and Charles Howard. The prizes were won by Thomas A. Bevan, Robert Cummings, Harold Cahoon and Harry Marshall.

Napanee District News
Mrs. H. C. File — Phone 354-4090

Father, Daughter Killed By Train West of Town

NAPANEE — For the third weekend in succession Napanee was shocked by a serious car accident in the area.

Sunday's was the most serious, resulting in the instant death of Gordon Faulkner, 49, and his daughter Patricia, 18, of 200 Thomas Street, Napanee. Shortly before 1 p.m. their small foreign car was demolished by an eastbound train, the Lakeshore Express, which was slowing down to pick up passengers at the Napanee station. The accident occurred at the level crossing on the outskirts of Napanee on Highway 401. The wig-wag was working and the gates were down. It is believed that the small car skidded on the snow-covered ice, crashed through the barrier and into the train.

Mr. Faulkner's body was thrown 40 feet from the car. His daughter's body was caught by the front left-hand engine and, wedged beneath it was carried to the Centre Street crossing, where the train was stopped. It was more than an hour before the body could be released by truckmen and volunteer helpers.

The car's transmission, seats and wheels were torn off at the impact. The body of the driver was carried for half a mile. It is believed that Mr. Faulkner was driving at the time of the accident.

Mr. Faulkner was well known in this area. He was a Prince Edward. He came from Toronto, when a youth and drove a bread route for his uncle and aunt, Mr. and Mrs. Jack Francis, whose business was then operated at the present Valley Bakeries. He was the manager of the Napanee branch for the time of his death.

His daughter, Miss Patricia, was a top student in the Napanee District Secondary School, with an average of 83 per cent in her Grade 13. Christmas examinations. She had joined the carol singers of the church making the rounds of homes to sing Christmas songs on Christmas Eve. Later that evening she assisted in building a creche outside the church.

TRAIN LOOMED DOWN

The Lakeshore Express stops for passengers in Napanee only, when it is flagged. Sunday was the train's first stop from the town, dispatcher Frederick Demers contacted the engineer by radio telephone to say that passengers were waiting at the station, and the train was coming down when the accident occurred. The train with its passengers, estimated at 600, was held up for more than 35 minutes. Engineer of the train was Joseph Boyle of Belleville, and the fireman was George McGee.

Gordon Faulkner is survived by his wife, the former Jean Stirling, who was too ill to accompany him and Patricia Sunday. They were making a hurried overnight visit to Toronto to see his parents, especially his mother, who is ill and will not be able to attend the funeral. He is survived, also by his brother Bruce, and a sister Mrs. Thomas Bell (Leona) both of Toronto.

The funeral service for father and daughter will be held Wednesday, December 29 at 2.30 p.m. in Trinity United Church. The service will be conducted by the Rev. E. Irvine Johnston, minister and Sunday school teacher of Patricia.

A Masonic service for Mr. Faulkner will be held Tuesday evening in the Tierney Funeral Home.

BACK REPUBLIC

THE HAGUE (Reuters) — A movement aimed at restoring the republic has been organized in the Netherlands because of dissatisfaction with the monarchy, one of its founders said Monday. Arend Dunnewind, a member of the new Republican party's executive group, said in a radio interview that branches will be established in western cities and candidates will be put up for the next municipal and provincial elections there.

Napanee Personals

NAPANEE — Murray Fowell of the Ontario School for the Blind in Brantford is spending the holidays with his mother, Mrs. DeVerde Powell of the Newcastle Road, and is paying frequent visits to his father, who is still under treatment in the Kingston General Hospital.

Mr. and Mrs. Wallace Hogboom of the Deseronto Road, with Donald, Miriam, Susan and Tommy, spent the Christmas weekend with Mrs. Hogeboom's brother, Mrs. Albert Allen of Lucknow.

Dr. Margaret Burns of Ottawa was the holiday weekend guest of her brother, Dr. N. F. Burns of East Street, Mrs. Burns and their three boys.

Mrs. Jack Foulger of the Palace Road was admitted Sunday to the Kingston General Hospital.

The Rev. W. R. and Mrs. Thorndale, with David, Edward, John and Sheila of Weston called Tuesday on Mr. and Mrs. Norman Hutchison of West St., enroute to Lyon to visit friends until Thursday. David will remain with his friend David Hutchison for the rest of the Christmas school vacation. Mr. Thorndale was formerly a minister of Grace United Church, Napanee.

VISITS IN NEW YORK STATE

Mrs. James Robinson of Dundas Street left Thursday with her son, Gerald A. Robinson, of Cooperstown, N.Y., to spend Christmas with him and his family. Mrs. Robinson made their family. It is the first time in 11 years that she has been together for Christmas. She will also visit friends in Watertown and Syracuse before returning.

Mr. and Mrs. Warren Barnard of Dundas Street were Christmas weekend guests of Mr. Barnard's mother, Mrs. John Barnard, and of Mr. Barnard's parents and sister, Mr. and Mrs. Albert Folliott and Miss Ruth, all of Ameliasburg.

Mrs. C. A. Honey of London is the holiday guest of Mr. and Mrs. Norman Hutchison of West Street.

Mr. and Mrs. Chester Neal of Dundas Street paid a pre-Christmas visit to their son, the Rev. John R. Neal, rector of St. Mark's Anglican Church in Deseronto. They also visit their cousin, Mrs. F. E. Kimmerly on Centre Street.

Mr. Edwin File of Switzerville Road had his family with him for Christmas Sunday, his son Harold with Mrs. File, Denis and Miss Betty Jean of Toronto, Fred Jonathan and Jamie of Kingston, and daughter, Miss Jean of Toronto. His sister-in-law, Mrs. H. C. File of Napier Street was also a guest.

Mrs. Ross Lloyd of Picton visited is visiting her cousins, Mr. and Mrs. Clarence Denison of Centre Street, for the holiday week.

Mrs. Gordon Faulkner, whose husband and daughter Patricia were killed when their car skidded into a CNR passenger train has immediate members of her family with her: her father, Mr. Carmen Nix of the Stirling area; her mother, Mrs. Nix with the RCAF in St. Hubert, Quebec, and Charles, a member of the Peterborough city police.

FIVE CHILDREN DIE

SPARTA, Ill. (AP) — Five small children died Monday when fire destroyed their five-room frame house in rural Eden about two miles east of here. Their mother, Mrs. Melvina Bardo, and neighbors tried to get into the house to bring the children out, but were driven back by flames and smoke.

Bird Census Taken by Naturalists

NAPANEE — A census of birds within a seven mile radius of Napanee was taken by Napanee Nature Club Monday, with eight members of the Kingston Naturalists also training their binoculars on every bush along the way, and penetrating the woods that bordered the roads.

Five species of tired-nature lovers returned at four o'clock to the Superior Restaurant, where they regaled their findings of the eight-hour search, and then at a well-earned dinner, they reported identifying 34 species, among them a single song sparrow and three robins.

Among the members of the Napanee club was Miss Barbara Caldwell, now of Toronto, who was home on holidays. Others from this district included Mr. and Mrs. Ralph Dale, Bert Stinson, Manly Kimmett, Canon W. L. Simmons, Roy Hartman and Mrs. Florence Wilson.

Family Enjoys "Travelling" Yule Dinner

NAPANEE — The McConnell family had a most unusual kind of Christmas in a novel way, with a "travelling" evening dinner.

Mr. and Mrs. Carl Richmond's Carolyn and Charles of Roblin provided the appetizers.

Then the family moved on to Napanee, where everybody was ready for the main course at the home of Mr. and Mrs. Donald Pringle, Cheryl and Frank, of Donald Street.

By the time the group reached the home of Stewart McConnell and his wife and boys, Jon and Jamie at 40 Dundas East everyone was ready for the variety of desserts which awaited them in the decoration room.

Other members of the travelling dinner party included Mr. and Mrs. Douglas Bottrell of Bonnie Rd., and Mrs. Glenn Hazelwood, of the Deseronto Road, and Mr. and Mrs. Gordon and daughter Mrs. David Wayte and Mack of Napanee; and Charles, Mrs. McConnell, Frederick and Cathy of Raglan Road.

The family believes it is the ideal way to really enjoy Christmas dinner, as they were always hungry for the next course. Besides, they had an opportunity to admire the Christmas trees and the decorations and the gifts in three homes.

Seeks Homes For Lost Pets

NAPANEE — Time is running out for two small dogs, wards of the Lenfloe and Addington Humane Society. Both are black, both are young, though past the puppy stage, and both are playful little fellows, hopefully making friendly overtures to everyone who comes near their pens. Perhaps this lady will take me home with her," each tail wag seems to say.

The little fellow to the spaniel type. He was brought to the humane society from a home on the Deseronto Road, where he had stayed the week before. The second, evidently of Labrador descent ancestry, was picked up on Thomas Street. Both are pets, and somewhere two homes are missing them. So far their owners have not been found, and, as the humane society is not a dog-pound, it will be forced to have them destroyed unless someone gives them a home.

They are at present in the kennels of a local veterinarian. Canon W. L. Simmons, vice-president of the society, was hopeful that they would be placed before Christmas, but was disappointed.

If you want a nice, friendly little black dog or dogs, telephone Canon Simmons 354-3405.

Stockings Last Just One Day, So Pravda Calls a Conference

MOSCOW (AP) — Pity the Russian working girl who spends a day's wages to buy a pair of stockings, wears them one day and finds a hole in a heel, all the toes out and lots of runs.

Where is the working conscience of those factory workers who produced this defective article?" angrily demands Miss Krylova.

She was mad about a pair of stockings from the Krasnaial factory in Russian Georgia that had cost 2.40 rubles ($2.64) — the average daily wage of a woman clerk here. So she wrote to Pravda.

The Communist party newspaper got together with a Moscow department store and summoned a meeting to put people on the spot.

To discuss stockings in the Communist system, it took people from five different government ministries, plus the factories, plus Moscow shops. They seemed to Pravda to have agreed that the stocking business has problems.

YARN'S POOR

Inadequate and poor quality yarn is supplied to factories. Machinery is old.

The Krymsk factory in Georgia was the main scapegoat.

Pravda said it sent 18,000 pairs of stockings to Moscow's central department store this year and all of them were defective. They are sitting in a warehouse while the factory refuses to accept responsibility.

Pravda concluded on the usual cheery note of such public admissions that problems have existed in the Soviet Union. In 1956 better yarn will be supplied, some factories will be re-equipped and production will increase 11 per cent.

Harvey Denison Dies of Injuries, Car Hits Tree

NAPANEE — Harvey Denison, 22, died Sunday morning in the Kingston General Hospital. A Napanee resident, he had been unconscious there since December 18, when his car struck a tree and came to rest on the hood of a station wagon belonging to Limery Scott. The accident occurred Saturday morning, on the highway 2, not far from the town limits.

He is survived by his wife, formerly Bonnie Yarrow, who is expecting a child; by his parents, Mr. and Mrs. Cregory Denison of Deseronto, a sister, Mrs. Jeanette French, and two brothers, Richard and Creegry.

Mr. Denison was a reserve member of the Hastings and Prince Edward Regiment. He had recently completed a course at Camp Petawawa. He was a member of the Roman Catholic Construction Company of Kingston. He had expected to receive a promotion to sergeant at the Kingston Penitentiary on January. He and Mrs. Denison had recently moved into their own apartment on John Street to an apartment on the Belleville-Deseronto road, which has been with her parents on the Slash Road since the accident.

Two men were killed their lives while firemen, police and nearby construction workers fought to save them. Dead are Lloyd Dunleer fireman Jack Perry squeezed into the car from the top to support Dunleer from above, and Dr. Brant Bergstrome supported him from below through three hours of both legs, and a broken right arm.

The funeral service will be held in Trinity United Church at 1.30 p.m., Wednesday, Dec. 29. The Rev. E. Irvine Johnston will officiate. One hour later he will officiate in the same church for the service for Gordon Faulkner and his daughter Patricia, killed Sunday when their car skidded into a CNR train at the Elleford Road crossing.

Melrose

MELROSE —The annual meeting of the U.C.W. was held at the home of Mrs. H. Belburn on Thursday of last week. Mrs. John McLaren, accompanied by Mrs. Grant McLaren, spent the weekend with relatives in Ottawa and Carleton place. John, an employee of the Bell Telephone in Kingston, is enjoying a three-weeks' vacation.

Mr. Bernard O'Sullivan was elected to the Tyendinaga township council at the election held on December 9th.

Mrs. A. English is visiting at the home of her daughter, Mrs. Peter Scarlett, Don Mills. Mrs. Scarlett recently returned home from the hospital with a baby boy.

Mrs. Lorne Lazier of the second line, is a patient in Belleville hospital.

Representatives of the Consumer Gas Company called a meeting of ratepayers of a section of Tyendinaga township on Monday evening for the purpose of gain the privilege of building an underground reservoir for the storage of natural gas. The meeting was well attended and further developments will follow.

A social committee of members of the W.I. met at the home of Mrs. J. Hasbrouck on Wednesday, with Mrs. Ross Lloyd as hostess. Plans have been with her parents on the Slash Road since the accident.

Two men were killed their lives while firemen, police and nearby construction workers fought to save them. Dead are Lloyd Dunleer fireman Jack Perry squeezed into the car from the top to support Dunleer from above, and Dr. Brant Bergstrome supported him from below through three hours of both legs, and a broken right arm.

The funeral service will be held in Trinity United Church at 1.30 p.m., Wednesday, Dec. 29. The Rev. E. Irvine Johnston will officiate. One hour later he will officiate in the same church for the service for Gordon Faulkner and his daughter Patricia, killed Sunday when their car skidded into a CNR train at the Elleford Road crossing.

COLLECTION DAY, THURSDAY

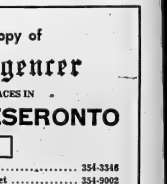

You Can Buy a Copy of
The Intelligencer
AT THE FOLLOWING PLACES IN
NAPANEE and DESERONTO

NAPANEE

Gray's Drug Store, 4 Dundas Street 354-3346
"Red's" Tobacco & Sundries, 55 Dundas Street 354-9002
Sills' Drug Store, 13 Dundas Street 354-3363
Wallace's Drug Store, 31 Dundas Street 354-3321

DESERONTO

Mallery's Pharmacy 396-2015
Bill's Service 396-2434
Arlington Hotel 396-9910

Phone these dealers and reserve your copy of the Intelligencer. Only 7c per copy.

IF YOU HAVE AN IMPORTANT NEWS ITEM OR YOU WANT FURTHER INFORMATION PHONE OUR LOCAL REPRESENTATIVE, MRS. H. C. FILE, NAPANEE, 354-4090.

This is not a picture of a new year's party!

hese ladies are thanking their FOOD CITY manager (in their own way) for the big savings they have made during 1965 — we ren't suggesting you show your approval in the same manner (we're sure his wife wouldn't quite understand). We are only rying to make a point. We say that you can save from 15% to 20% on your weekly food shopping at FOOD CITY! We can prove his — but most important of all — YOU CAN PROVE IT FOR YOURSELF — Start the new year right with FOOD CITY'S EVERY DAY LOW PRICES!

A HAPPY & PROSPEROUS NEW YEAR TO YOU AND YOURS
From the staff at FOOD CITY

THESE ARE NOT GROCERY SPECIALS. THEY ARE . . .

EVERYDAY LOW PRICES

THEY REMAIN AT THIS PRICE 6 DAYS A WEEK, YOU SAVE EVERY DAY

GRADE "A"

Young Predressed Ready-For-The-Oven **Turkeys** 20-lbs. & Up lb. **38¢** 6-14-lb. Avg. lb. **44¢**

Canada's Pride "Specially Selected" Grade "A" Predressed — Ready for the Oven
YOUNG TURKEYS 20-lbs. & Up lb. **42¢** 6-14-lb. Avg. lb. **48¢**

Canada's Finest Quality Red Brand Beef!
BONELESS ROUND STEAK or ROASTS OR RUMP ROAST lb. **88¢**

SWIFT BROOKFIELD PURE PORK
SAUSAGE MEAT 1-lb. Pkg. **47¢**

BAKERY DEPARTMENT — HOSPITALITY FAMILY SIZE **LEMON MERINGUE PIE** each **53¢**

FROZEN FOOD DEPARTMENT — FROZEN REGULAR OR PINK **SUNKIST LEMONADE** 6-oz. tins **3 35¢**

PRODUCE OF U.S.A. — CANADA No. 1 GRADE

VINE RIPE FLORIDA TOMATOES lb. **29¢**

LETTUCE Imported Produce of U.S.A. Canada No. 1 Grade Ice Berg Size 24's each **29¢**

NEW CABBAGE Imported Produce of U.S.A. Canada No. 1 Grade each **25¢**

A COMPLETE SELECTION OF RADISHES, GREEN ONIONS AND PEPPERS IS ALSO AVAILABLE TO GARNISH YOUR FESTIVE TABLE.

Save Up to 20% on Your Food Purchases!

		Usual Chain Price "A"	Usual Chain Price "B"	Usual Chain Price "C"	Food City Everyday Low Price
Save up to 7c	Canada 1st Grade Butter 1-lb. Print	63c	63c	64c	57c
Save up to 12c on 2 Tins	AYLMER CHOICE PEACHES 15-oz. Tin	2/55c	2/55c	2/59c	2/47c
Save up to 8c on 2 Pkgs.	JELLY POWDERS All Flavors 3-Oz. 4-ct. Pkg.	2/43c	2/43c	2/45c	2/37c
Save 6c on 2 Jars	JUNIOR BABY FOODS Strained or Creamed 4-oz. Jar	2/37c	2/37c	2/37c	2/31c
Save up to 12c	Fancy Sockeye Salmon Cleanrival ½ Size Tin	65c	65c	67c	55c
Save 5c	KRAFT MIRACLE WHIP 37-oz. Jar	69c	69c	69c	64c
Save up to 11c on 2 Pkgs.	MONARCH MARGARINE Colored with Parvaloid	2/62c	2/63c	2/65c	2/54c
Save up to 7c on 2 Tins	Green Giant Niblet Corn 12-oz. Tin	2/41c	2/41c	2/43c	2/36c
Save up to 15c on 2 Tins	Aylmer Choice Tomatoes 20-oz. Tin	2/63c	2/63c	2/66c	2/51c
Save 16c	KEN'L DOG MEAL 4-lb. pkg.	79c	79c	79c	63c
Save up to 13c	Orange Pekoe Tea Bags Red Rose Pkg. of 60	85c	85c	87c	74c
Save up to 8c on 2 Tins	EVAPORATED MILK Carnation Tall Tins	2/37c	2/37c	2/38c	2/30c
On These 12 Items You Save Up to 19.6%		$6.99	$7.01	$7.19	$6.01

CHECK THE TOTAL ON THESE ITEMS ALONE. LOOK AT THE SAVINGS!

Save 8c — HEINZ TOMATO JUICE 48-oz. Tin 33¢

SAVE 22c — HOSPITALITY GINGER ALE 8 28-oz. Btls. plus Deposit 94¢

SAVE 18c — HOSTESS POTATO CHIPS 11-oz. Pkg. 49¢

OPEN NEW YEAR'S DAY 12 NOON TO 6 P.M.

RING IN THE NEW YEAR WITH THESE EXTRA BELL RINGERS!

SAVE 13c — KRAFT 4 VARIETIES CHIP DIP 2 8-oz. Size 65¢

SAVE 10c — Cordon Bleu - 7 Varieties MEAT SPREAD 5 3-oz. Tins 67¢

SAVE 12c — Medium Deveined DEJEAN SHRIMP 4½-oz. Tin 59¢

SAVE 6c — CHRISTIES RITZ CRACKERS Excellent for Canapes or Hors d'oeuvres 1-lb. Pkg. 45¢

Rite-Way **FOOD CITY**

PRICES EFFECTIVE DECEMBER 28, 29, 30 AND JANUARY 1ST.
WE RESERVE THE RIGHT TO LIMIT QUANTITIES
OPEN NEW YEAR'S DAY 12 NOON 'TIL 6 P.M.

DUNDAS STREET, WEST — BELLEVILLE

NEW YEAR STORE HOURS
Thursday Thurs. Dec. 30th until 10 p.m. Fri. Dec. 31st 'till 6 p.m.
Sat. Jan. 1st 12 noon to 6 p.m.

THE INTELLIGENCER
Founded 1834
Merged in 1930 with
The Ontario, founded 1870

The Intelligencer

THE WEATHER
Thursday: Mainly cloudy and milder. Low 32. High 40.

Authorized as Second Class Mail Post Office Department, Ottawa

BELLEVILLE, ONTARIO, WEDNESDAY, DECEMBER 29, 1965

7c Per Co

Bicycling Diplomats In Zambia Facing 3 Months' Pedalling

LUSAKA (AP) — As Canada and the United States step up efforts to aid landlocked Zambia following the gasoline supply shutoff by the illegal Rhodesian government, stringent measures are being taken to ease the demand on oil stocks.

Government ministers are using smaller cars, diplomats have bought bicycles and many workers have cut out trips home for lunch.

Gasoline rationing, which currently limits motorists to one gallon a week, is expected to end within the next three months.

Meanwhile the government is appealing for further economies. Zambia's watchword has become "Is your journey really necessary?"

The situation is not helped by the temperamental telephone system, now being further overworked as the public tries to do business without personal contact. Most people are prepared to wait for nearly thirty minutes for local calls rather than use up gasoline.

Emergency measures have ensured sufficient supplies for most industrial users.

British Overseas Airways transports are bringing in more than 1,500 gallons a day, despite Tanzanian President Julius Nyerere's demand that military personnel at the Dar Es Salaam end of "the flying pipeline" be replaced by civilians. RAF personnel are operating in civilian clothes.

Nyerere's demand follows the breaking off by Tanzania of diplomatic relations with Britain in protest against "the failure" of British Prime Minister Wilson to overthrow Ian Smith's white-minority Rhodesian regime by force.

Within the next fortnight, 44,000 gallons daily are expected to be on the road route from Tanzania. More than 150 trucks are engaged on the 1,000-mile haul from the Tanzanian railhead.

The first of four Canadian planes will begin flying fuel to Lusaka Thursday. The RCAF C-130 Hercules transport arrived in Leopoldville Tuesday night.

Three other RCAF C-130s are due in Leopoldville by Jan. 2.

U.S. planes also are expected to fly fuel supplies on the Leopoldville-to-Lusaka route.

The Canadian planes will bring the total daily fuel lift—without U.S. aid—to about 76,000 gallons. This is just over half Zambia's needs.

Other routes also are being put into use: along Lake Tanganyika to the Zambian port of Mpulungu and by railway from the Portuguese Angolan port of Lobito. But these take time to organize.

Russia Sends Top Trouble-shooter To Hanoi; U.S. Hopes For Talks

By HENRY S. BRADSHER

MOSCOW (AP) — Alexander Shelepin, a top level Soviet troubleshooter, will visit North Viet Nam the official news agency Tass announced Tuesday night.

The scheduled trip of the Soviet Communist party's No. 2 leader comes as Moscow and Peking are fighting to influence the Communist regime in Hanoi with peace prospects possibly in the balance.

The brief announcement said Shelepin, 47-year-old former head of the Soviet secret police, will lead a delegation to Hanoi shortly.

The Chinese have been urging Hanoi to take a tough line, demanding the ouster of Americans from all of Viet Nam. Public statements here have indicated the Soviets would prefer a softer line that could lead to the end of the Vietnamese conflict.

FEUD WITH CHINESE

Since last month the Chinese and Soviets have been publicly feuding over whether Moscow is sending enough military aid to Hanoi.

(The selection of Shelepin for such a mission could mean that the Russians are approaching Ho Chi Minh's Communist re-

WASHINGTON (AP) — Washington hopes the lull in the bombing of North Viet Nam targets will produce a peace bid from Hanoi, but U.S. diplomatic sources said today they know of no response yet.

At the same time, as the bombing suspension neared the five-day mark, the Washington informants tended to rate the announced trip of a high-ranging Russian to Hanoi as having little immediate bearing on the fighting.

Rather, they speculated that with Communist Party Leader Alexander Shelepin's forthcoming visit to North Viet Nam, announced by Moscow late Tuesday, the Soviets are making a further bid for leadership in the face of their rivalry with Peking.

Of greater interest now was what reaction might come from the Communists to the halt in U.S.-South Vietnamese bombing of targets in the North which began with the Christmas truce. U.S. informants denied that Moscow had been promised no resumption of bombings while Shelepin is in Hanoi.

A Johnson administration source said that when it comes to peace feelers, Washington has made all the initiatives for a settlement of the Viet Nam conflict while Hanoi has offered nothing but a four-point program calling for a Communist takeover of the South.

SUCCOR FOR THE ENEMY — Spec. 4 Michael B. Alford of Hartsville, S.C., applies bandage to wounded Viet Cong as troops of the U.S. First Cavalry Division move through area some 30 miles northwest of Qui Nhon. Wounded man was left behind by his comrades when the Americans combed the area around the landing zone. (AP Wirephoto)

Black Watch to Hold Exercise in Norway

OTTAWA (CP)—The 1st Battalion, the Black Watch, from Camp Gagetown, N.B., will fly to northern Norway—above the Arctic Circle—in February to participate in an exercise by the North Atlantic Alliance's airborne brigade.

Though the battalion comprises about one-fifth of the NATO brigade, this will be the first time it will have taken part in an exercise with the alliance formation in Europe.

Informants say the battalion, numbering between 900 and 1,000 men with its ancillary units such as signals, will be flown to Bardufoss, north of Narvik, in RCAF Yukon and Hercules transport planes. The exercise will last about a month into late March.

The NATO brigade is designed particularly to protect the alliance's flanks in Norway on the north and in Greece and Turkey on the southeast. Norway and Turkey are the only NATO countries which have a common frontier with Russia.

Countries represented in the brigade besides Canada are the United States, Britain, West Germany, Italy, Belgium and The Netherlands. Last summer units of the brigade held manoeuvres in Turkey.

Two RCAF planes carried 33 Canadian soldier equipment, mostly signals gear, to Bardufoss last winter for cold-weather trials of NATO weapons. This was a preliminary test to the full-scale exercise which begins in February.

Informants said NATO might not have tested the mobility of its airborne brigade this winter in Norway near the Russian border if the Soviet Union had been showing a more conciliatory attitude in international relations.

Authorities say Canada is prepared to make a bigger contribution in manpower and airlift to the mobile brigade if other NATO countries do.

Harriman On Mysterious Mission

WARSAW AP — W. Averell Harriman U.S. ambassador-at-large, arrived in Warsaw today on a mysterious mission.

U.S. Ambassador John A. Gronouski cut short a visit to the western Polish city of Poznan and left before dawn to meet Harriman. Shortly afterward, they went to the Polish foreign ministry.

Harriman's mission appeared to Poland by two U. S. foreign service officers, Daisy Dosa and Christopher Squires.

Dean is a Chinese language expert and Squires is an Chinese affairs who regularly takes part in the Warsaw meeting between the U. S. and Chinese Communist ambassadors. Squires is an expert on East European affairs.

Rebates Cannot Be Made

By JAMES NELSON

OTTAWA (CP)—Revenue department officials are seeking a way to allow rebates to employers on overpayment of their shares of Canada Pension Plan contributions.

But a spokesman for the department indicated Tuesday there isn't much hope of success in the search. Social security administration officials in the United States have been trying without success for 30 years to work out such procedures.

The problem arises with employees who move from job to job or work for more than one employer. Under law, employers must start Jan. 1 to deduct 1.8 per cent of employee income between $600 and $5,000, and to match the deductions with their own contributions to the Canada Pension Plan.

If an employee is having de-

(Continued on Page 8)

South Viet Nam Is Said Ready To Accept New Year's Truce

SAIGON (CP) — Truce talk pervaded the Vietnamese theatre of war tonight but the United States underscored its commitment to South Viet Nam by airlifting another brigade of U.S. troops into the jungle conflict.

The moratorium in the U.S. air war against North Viet went into its sixth day, but the halt in the air attack still drew no public peace feeler from Hanoi.

The south Vietnamese government was reported ready to halt the Viet Cong in proclaiming a ceasefire for the Vietnamese New Year next month. The United States entertained some doubts but was expected to concur in the truce.

Meanwhile, Viet Cong guerrillas went on a widespread offensive early today, overrunning a district town and a military outpost and harassing South Viet the total American combat namese government positions in force in Viet Nam to nearly many parts of the country. 185,000.

Neither Washington nor Saigon saw the Communist offer of a truce on Tet, the lunar New Year festival Jan. 29-23, as a significant breakthrough toward peace. In the long guerrilla war, a military lull during the national holiday has become an annual ritual.

Twenty - one Americans were killed in combat last week compared with 30 in the previous Sunday - to - Saturday reporting period, a U.S. spokesman announced there were 85 American wounded.

Government casualties were listed as 227 dead, 499 wounded and 104 either wounded or captured, while the Communist toll was given as 937 killed and 137 wounded or captured.

The U.S. airlift of some 4,000 jungle fighters from Hawaii to the central highlands increased

THE WEATHER

Synopsis: Cloudy skies are expected over all of Ontario and light snow will continue in the North. The moderating temperature trend will also continue. Afternoon temperatures are expected to climb above freezing in many southern locations while in the North most stations will report readings in the 20s. A disturbance may move eastward and cause some intensification of the snowfall over Northern Ontario Thursday.

THE TEMPERATURES

	Max.	Min.
Today	42	27
Year Ago	35	15

Ammunition Supply Threatened

WASHINGTON AP — The U.S. government steps up its pressure today to end a strike which the defence department says could virtually cut off the supply of rifle and machine gun ammunition for U.S. fighting men in Viet Nam.

"We want a settlement," said Chief Federal Mediator William E. Simkin after receiving local progress reward ending the 29-day strike of AFL - CIO Machinists at the Olin Mathieson Chemical Co. plant in East Alton, Ill.

While Simkin pressed for a voluntary settlement of the dispute over wages, fringe benefits and working conditions, the White House was reported ready to halt the strike with court action if necessary.

gime on a party-to-party basis in an effort to assert strong Soviet influence in Indochina in view of apparent Chinese efforts to isolate the Russians out of South Asia.)

The announcement said the delegation would visit North Viet Nam at the invitation of the Central Committee of the Vietnamese Communist (Marxist) party and the North Vietnamese government.

Shelepin, described by most observers in Moscow as second to the Soviet party to First Secretary Leonid Brezhnev, was relieved of his duties as a first deputy premier recently so that he could concentrate all his energies on party affairs. He also has been holds a government position.

The announcement by Tass gave no details about his visit.

Magazine Sends Man To Hanoi

NEW YORK (AP)—A staff-appointed three-man mission Hanoi bypassed the U.S. state department in hopes of getting first-hand information on the peace intentions of the North Viet Nam Communists, says a editor of the magazine which sponsored the trip.

"Quite frankly, government permission was not sought, said John McDermott associate editor of Viet-Report, at a press conference Tuesday.

"It is our duty to get the news and we're going after it, he said.

Federal law provides penalties of up to five years in prison and a $5,000 fine for some unauthorized trips to foreign countries.

Those who went to Hanoi, capital of North Viet Nam, are Staughton Lynd, 36, an associate history professor at Yale University; Herbert Aptheker, a Communist party veteran and Thomas Hayden, 28, who has been active in student civil rights groups.

McDermott said only Lynd represents the magazine on the trip, and added: "I really cannot comment on the other two, although we'll certainly be interested in their stories."

McDermott said information received by Viet-Report "convinced us that the National Liberation Front (Viet Cong) and the Democratic Republic of (North) Viet Nam would willingly move to end the war if two fundamental principles were satisfied."

He said the principles were that a government of national reconciliation be constituted in South Viet Nam and that the process of eventual reunification of the severed nation be set in motion.

The Viet Cong, McDermott said, "has not demanded a monopoly of power in the south, but it has demanded that a new government be established in which will represent the actual balance of forces in South Viet Nam."

Today's Chuckle

Discussing a wife who spent money faster than her husband made it, a woman told her friend: "She cuts a wide peel from a small potato."

Canada Buys Red Arms

OTTAWA (CP) — More than 16,000 rifles, shotguns, pistols, revolvers and air rifles were imported from Communist countries during the first half of 1965 and local merchants report increasing sports interest in them.

One Ottawa sporting goods merchant said air pellet rifles, clearly labelled "Made in the People's Republic of China" in English and with Chinese characters presumably saying the same thing, are having good sales. They were also prominently displayed in four other Ottawa shops.

"They are remarkably accurate," a gun fancier said, "and they are being accepted by gun clubs for target practice."

Trade statistics showed imports of $38,158 worth of non-military firearms and parts, other than shotguns, rifles pistols and revolvers, brought into Canada in the first six months of this year from Czechoslovakia. Czechoslovakia had fourth place among the list of countries supplying them, after the United States, Britain, and Belgium.

Czechoslovakia also ranked fifth among suppliers of importer shotguns and prominently among suppliers of rifles. Imports also included 18 non-military pistols and revolvers from Russia worth $1,816.

Trade sources said many of these could be collector's items, possibly even antiques.

Though the trade figures give insufficient detail for complete analysis, it is believed that large numbers of the imported guns are air rifles using shaped lead pellets. These are reported by the merchants to be more powerful and more accurate than the standard American air rifle using solid round pellets.

The Chinese air rifles sold here are single-shot, pump-action models.

Fanfani Refuses to Stay

ROME (AP)—Amintore Fanfani rejected today a request shy Premier ... that he withdraw his resignation as foreign minister.

Fanfani submitted his resignation Tuesday in a dramatic move in which he repudiated any connection with anti-American remarks reported made by his friend, Giorgio La Pira.

In the resignation, Fanfani also denied any part in what he called the "imprudent initiative" of his wife in giving a party at his home during which La Pira, controversial former mayor of Florence, was reported to have made his statements.

Moro asked Fanfani to stay on after the foreign minister resigned Tuesday because the publication of remarks critical of U.S. State Secretary Dean Rusk led Moro to think Fanfani's friend and Giorgio La Pira made at a party given by the foreign minister's wife.

Fanfani recently reported to Rusk on a conversation between La Pira and President Ho Chi Minh of North Viet Nam which La Pira said contained a peace feeler. North Viet Nam later denied it, but La Pira stuck to his version.

FIRST CALL with Bonkers

"Excuse me, sir. Four Viet Cong sighted . . . rows E, G and A."

PILEUP — These two engines of a CNR passenger train and a freight were badly damaged Tuesday in a collision at Nauwigewauk, 15 miles northeast of Saint John, N.B. The passenger train engineer and firemen were taken to hospital but the 65 passengers escaped with a shaking. (CP Photo)

THE INTELLIGENCER
Founded 1834
Merged in 1930 with
The Ontario, founded 1870

The Intelligencer

THE WEATHER
Thursday: Mainly cloudy and milder. Low 32. High 40.

Authorized as Second Class Mail Post Office Department, Ottawa

BELLEVILLE, ONTARIO, WEDNESDAY, DECEMBER 29, 1965

7c Per Co

Bicycling Diplomats In Zambia Facing 3 Months' Pedalling

LUSAKA (AP) — As Canada and the United States step up efforts to aid landlocked Zambia following the gasoline supply shutoff by the illegal Rhodesian government, stringent measures are being taken to ease the demand on oil stocks.

Government ministers are using smaller cars, diplomats have bought bicycles and many workers have cut out trips home for lunch.

Gasoline rationing, which currently limits motorists to one gallon a week, is expected to end within the next three months.

Meanwhile the government is appealing for further economies. Zambia's watchword has become "is your journey really necessary?"

The situation is not helped by the temperamental telephone system, now being further overworked as the public tries to do business without personal contact. Most people are prepared to wait for nearly thirty minutes for local calls rather than use up gasoline.

Emergency measures have ensured sufficient supplies for most industrial users.

British BAF Britannia transports are bringing in more than 1,000 gallons a day, despite Tanzanian President Julius Nyerere's demand that military personnel at the Dar Es Salaam end of "the flying pipeline" be replaced by civilians. RAF personnel are operating in civilian clothes.

Nyerere's demand follows the breaking off by Tanzania of diplomatic relations with Britain in protest against "the failure" of British Prime Minister Wilson to overthrow Ian Smith's white-minority Rhodesian regime by force.

Within the next fortnight, 44,000 gallons daily are expected to be on the road route from Tanzania. More than 150 trucks are engaged on the 1,000-mile haul from the Tanzanian railhead.

The first of four Canadian Hercules will begin flying fuel to Lusaka Thursday. The RCAF C-130 Hercules transport arrived in Leopoldville Tuesday night.

Three other RCAF C-130s are due in Leopoldville by Jan. 2.

U.S. planes also are expected to fly fuel supplies on the Leopoldville-to-Lusaka route.

The Canadian planes will bring the total daily fuel lift—without U.S. aid—to about 76,000 gallons. This is just over half Zambia's needs.

Other routes also are being pulled into use: along Lake Tanganyika to the Zambian port of Mpulungu and by railway from the Portuguese Angolan port of Lobito. But these take time to organize.

Russia Sends Top Trouble-shooter To Hanoi; U.S. Hopes For Talks

WASHINGTON (AP) — Washington hopes the lull in the bombing of North Viet Nam targets will produce a peace bid from Hanoi, but U.S. diplomatic sources said today they know of no response yet.

At the same time, as the bombing suspension neared the five-day mark, the Washington informants tended to rate the announced trip of a high-ranging Russian to Hanoi as having little immediate bearing on the fighting.

Rather, they speculated that Viet Communist Party Leader Alexander Shelepin's forthcoming visit to North Viet Nam, announced by Moscow late Tuesday, the Soviets are making a further bid for leadership in the face of their rivalry with Peking.

Of greater interest now was what reaction might come from the Communists to the halt in U.S.-South Vietnamese bombing of targets in the North which began with the Christmas truce.

U.S. informants denied that Moscow had been promised no resumption of bombings while Shelepin is in Hanoi.

A Johnson administration source said that when it comes to peace feelers, Washington has made all the initiatives for a settlement of the Viet Nam conflict while Hanoi has offered nothing but a four - point program calling for a Communist takeover of the South.

By HENRY S. BRADSHER

MOSCOW (AP) — Alexander Shelepin, a top level Soviet troubleshooter, will visit North Viet Nam the official news agency Tass announced Tuesday night.

The scheduled trip of the Soviet Communist party's No. 2 leader comes as Moscow and Peking are fighting to influence the Communist regime in Hanoi with peace prospects possibly in the balance.

The brief announcement said Shelepin, 47-year-old former head of the Soviet secret police, will lead a delegation to Hanoi shortly.

The Chinese have been urging Hanoi to take a tough line, demanding the ouster of Americans from all of Viet Nam. Public statements here have indicated the Soviets would prefer a softer line that could lead to an end of the Vietnamese conflict.

FEUD WITH CHINESE

Since last month the Chinese and Soviets have been publicly feuding over whether Moscow is sending enough military aid to Hanoi.

(The selection of Shelepin for such a mission could mean that the Russians are approaching Ho Chi Minh's Communist regime on a party-to-party basis in an effort to assert strong Soviet influence in Indochina in view of apparent Chinese efforts to shut the Russians out of South Asia.)

The announcement said the delegation would visit North Viet Nam at the invitation of the Central Committee of the Vietnamese Workers (Communist) party and the North Vietnamese government.

Shelepin, regarded by most observers in Moscow as second in the Soviet party to First Secretary Leonid Brezhnev, was relieved of his duties as a first deputy premier recently so that he could concentrate all his energies on party affairs. He now no longer holds a government position.

The announcement by Tass gave no details about his visit.

SUCCOR FOR THE ENEMY — Spec. 4 Michael B. Alford of Hartsville, S.C., applies bandage to wounded Viet Cong as troops of the U.S. First Cavalry Division move through area some 30 miles northwest of Qui Nhon. Wounded man was left behind by his comrades when the Americans combed the area around the landing zone. (AP Wirephoto)

Magazine Sends Man To Hanoi

NEW YORK (AP)—A self-appointed three-man mission to Hanoi bypassed the U.S. state department in hopes of getting first-hand information on the peace intentions of the North Viet Nam Communists, says a editor of the magazine which sponsored the trip.

"Quite frankly, government spokesmen are not candid," said John M. Dermott associate editor of Viet-Report, at a press conference Tuesday.

"It is our duty to get the news and we're going after it," he said.

Federal law provides penalties of up to five years in prison and a $5,000 fine for some unauthorized trips to foreign countries.

Those who went, is Hanel, organist of North Viet Nam, of Staughton Lynd, 36, an associate history professor at Yale University; Herbert Aptheker, a Communist party veteran; and Thomas Hayden, 28, who has been active in student and civil rights groups.

McDermott said only Lynd represents the magazine on the trip, and added: "I really cannot comment on the other two, although we'll certainly be interested in their stories."

McDermott said information received by Viet-Report "convinced us that the National Liberation Front (Viet Cong) and the Democratic Republic of (North) Viet Nam would willingly move to end the war if two fundamental principles were satisfied."

He said the principles were that a government of national reconciliation be established in South Viet Nam and that the process of eventual reunification of the severed nation be set in motion.

The Viet Cong, McDermott said, "has not demanded a monopoly of power in the south, but it has demanded that a new government take into account the fact that it will represent the actual balance of forces in South Viet Nam."

Ammunition Supply Threatened

WASHINGTON AP — The U.S. government steps up its pressure today to end a strike which the defence department says could virtually cut off the supply of rifle and machine - gun ammunition for U.S. fighting men in Viet Nam.

"We want a settlement," said Chief Federal Mediator William E. Simkin after receiving scant progress toward ending the 28 - day strike of AFL - CIO Machinists at the Olin Mathieson Chemical Co. plant in East Alton, Ill.

While Simkin pressed for a voluntary settlement of the dispute over wages, fringe benefits and working conditions, the White House was reported ready to halt the strike with court action if necessary.

Black Watch to Hold Exercise in Norway

OTTAWA (CP)—The 1st Battalion, the Black Watch, from Camp Gagetown, N.B., will fly to northern Norway—above the Arctic circle—February 1 to participate in an exercise by the North Atlantic Alliance's airborne brigade.

Though the battalion comprises about one-fifth of the NATO brigade, this will be the first time it will have taken part in an exercise with the alliance formation in Europe.

Informants say the battalion, numbering between 900 and 1,000 men and its ancillary units such as signals, will be flown to Bardufoss, north of Narvik, in RCAF Yukon and Hercules transport planes. The exercise will last about a month into last March.

The NATO brigade is designed particularly to protect the alliance's flanks in Norway on the north and in Greece and Turkey on the southeast. Norway and Turkey are the only NATO countries which have a common frontier with Russia.

Countries represented in the brigade besides Canada are the United States, Britain, West Germany, Italy, Belgium and The Netherlands. Last summer units of the brigade held manoeuvres in Turkey.

Two RCAF planes carried 33 Canadian soldiers and equipment, mostly signals gear, to Bardufoss last winter for cold-weather test of NATO weapons. This was a preliminary test to the full-scale exercise which begins in February.

Informants said NATO might not have tested the mobility of its airborne brigade this winter in Norway near the Russian border if the Soviet Union had not been showing a more conciliatory attitude in international relations.

Authorities say Canada is prepared to make a bigger contribution in manpower and airlift to the mobile brigade if other NATO countries do.

Harriman On Mysterious Mission

WARSAW AP — W. Averell Harriman U.S. ambassador-at-large, arrived in Warsaw today on a mysterious mission.

U.S. Ambassador John A. Gronouski cut short a visit to the western Polish city of Poznan and left before dawn to meet Harriman. Shortly afterward, they went to the Polish foreign ministry.

Harriman was accompanied to Poland by two U. S. foreign service officers, Daniel Desa and Christopher Squires.

Desa is a Chinese language expert and has visited on Chinese affairs who regularly takes part in the Warsaw meeting between U. S. and Chinese Communist ambassadors. Squires is an expert on East European affairs.

Rebates Cannot Be Made

By JAMES NELSON

OTTAWA (CP)—Revenue department officials are searching a way to allow rebates of employers on overpayment of their shares of Canada Pension Plan contributions.

But a spokesman for the department indicated Tuesday there isn't much hope of success in the search. Social security administration officials in the United States have been trying without success for 30 years to work out such procedures.

The problem arises with employees who move from job to job or work for more than one employer. Under law, employers must start Jan. 1 to deduct 1.8 per cent of employee income between $600 and $5,000, and to match the deductions with their own contributions to the Canada Pension Plan.

If an employee is having de-

(Continued on Page 8)

South Viet Nam Is Said Ready To Accept New Year's Truce

SAIGON (CP) — Truce talk pervaded the Vietnamese theatre of war tonight, but the United States underscored its commitment to South Viet Nam by airlifting another brigade of U.S. troops into the jungle conflict.

The moratorium in the U.S. air war against North Viet went into its sixth day, but the halt in the air attack still drew no public peace feeler from Hanoi.

The south Vietnamese government was reported ready to join the Viet Cong in proclaiming a ceasefire for the Vietnamese New Year next month. The United States entertained some doubts but was expected to concur in the truce.

Meanwhile, Viet Cong guerillas went on a widespread offensive early today, overrunning a district town and a military outpost and harassing South Vietnamese government positions in many parts of the country.

Neither Washington nor Saigon saw the Communist offer of a truce on Tet, the lunar New Year festival Jan. 20-23, as a significant breakthrough toward peace. In the long guerrilla war, a military lull during the national holiday has become an annual ritual.

Twenty - one Americans were killed in combat last week compared with 18 in the previous Sunday - to - Saturday reporting period, a U.S. spokesman announced there were 85 American wounded.

Government casualties were listed as 227 dead, 499 wounded and 104 either wounded or captured, while the Communist toll was given as 827 killed and 137 wounded or captured.

The U.S. airlift of some 4,000 jungle fighters from Hawaii to the central highlands increased the total American combat force in Viet Nam to nearly 185,000.

THE WEATHER

Synopsis: Cloudy skies are expected over all of Ontario and light snow will continue in the North. The moderating temperature trend will also continue. Afternoon temperatures are expected to climb above freezing in many southern locations while in the North most stations will report readings in the 20s. A disturbance may move eastward and cause some intensification of the snowfall over Northern Ontario Thursday.

THE TEMPERATURES

	Max.	Min.
Today	42	27
Year Ago	33	15

PILEUP — These two engines of a CNR passenger train and a freight were badly damaged Tuesday in a collision at Nauwigewauk, 15 miles northeast of Saint John, N.B. The passenger train engineer and firemen were taken to hospital but the 65 passengers escaped with a shaking. (CP Photo)

Fanfani Refuses to Stay

ROME (AP)—Amintore Fanfani rejected today a request sby Premier Leone that he withdraw his resignation as foreign minister.

Fanfani submitted his resignation Tuesday in a dramatic move in which he repudiated any connection with anti-American remarks reported made by his friend, Giorgio La Pira.

In the resignation, Fanfani also denied any part in what he called the "imprudent initiative" of his wife in giving a party at his home during which La Pira, controversial former mayor of Florence, was reported to have made his statements.

More asked Fanfani to stay on after the foreign minister resigned Tuesday because of publication of remarks critical of U.S. State Secretary Dean Rusk and Moro which Fanfani's friend Prof. Giorgio La Pira made at a party given by the foreign minister's wife.

Fanfani recently reported to Rusk on a conversation between La Pira and President Ho Chi Minh of North Viet Nam which La Pira said contained a peace feeler. North Viet Nam later denied it, but La Pira stuck to his version.

FIRST CALL with Bowles

"Excuse me, sir. Four Viet Cong sighted . . . rows E, G and A."

Canada Buys Red Arms

OTTAWA (CP) — More than 18,000 rifles, shotguns, pistols, revolvers and air rifles were imported from Communist countries during the first half of 1965 and local merchants report increasing sports interest in them.

One Ottawa sporting goods merchant said air rifles, clearly labelled "Made in the People's Republic of China" in English and with Chinese characters presumably saying the same thing, are having good sales. They were also prominently displayed in four other Ottawa shops.

"They are remarkably accurate," a gun fancier said, "and they are being accepted by gun clubs for target practice."

Trade statistics showed imports of $39,159 worth of non-military firearms and parts, other than shotguns, rifles pistols and revolvers, brought into Canada in the first six months of this year from Czechoslovakia. Czechoslovakia had fourth place among the list of countries supplying them, after the United States, Britain, and Belgium.

Czechoslovakia also ranked fifth among suppliers of importer shotguns and prominence among suppliers of rifles. Imports also included 19 non-military pistols and revolvers from Russia worth $1,616.

Trade sources said many of these could be collector's items, though this was denied.

Though the trade figures give insufficient detail for complete analysis, it is believed that large numbers of the imported guns are air rifles using shaped lead pellets. These are reported by the merchants to be more powerful and more accurate than the standard American air rifle using solid round pellets.

The Chinese air rifles sold here are single-shot, pump-action models.

Today's Chuckle

Discussing a wife who spent money faster than her husband made it, a woman told her friend: "She cuts a wide pest from a small potato."

Govt. Accused of Bowing To 'Harness Race Interests'

More Realistic Approach Aim Of Labor Body

TORONTO (CP)—James H Allan, provincial treasurer, has denied that the dismissal of Magistrate S. Tupper Bigelow as chairman of the Ontario Racing Commission was brought by pressure from harness racing interests.

Replying Tuesday night to a charge by Elmer Sopha, Liberal member of the legislature for Sudbury, Mr. Allan said there was no pressure from any source and the cabinet had been considering the move for some time.

Mr. Sopha said Tuesday protests applied pressure on the government to have the magistrate removed after 16 years as commission chairman.

Mr. Allan announced last Thursday that Magistrate Bigelow won't be renamed to the commission he has headed since it was formed following a 1950 race-fixing scandal.

Mr. Allan said new appointments will be considered as soon as the cabinet meets but "there won't be many changes" in the seven-member commission "although there will be a change in the chairmanship."

Magistrate Bigelow said Tuesday the dismissal came as a surprise.

"I won't tell what reason he's filed it," he said. "It's just one of those things. But it does seem rather strange."

Mr. Sopha said trotting promoters became disenchanted with Magistrate Bigelow because he wanted to apply the same standards to them that he brought to thoroughbred racing.

He said the commission has the majority of stewards assigned to supervise thoroughbred racing, and is able to enforce its will on them.

Mr. Sopha said trotting stewardship is appointed by the Canadian Trotting Association, one by The Jockey Club and one by the commission.

"That doesn't serve the public interest because those people have divided loyalties," Mr. Sopha said.

Wife's Visa Is Approved In Belgrade

The External Affairs Department is working speedily this week to arrive in Canada of Mrs. Jim Christos, so she can join her family in Belleville as soon as possible.

Mrs. Christos was detained in Belgrade, Yugoslavia, over visa difficulties last week, when the rest of her family left to join her husband here.

Mr. Christos had not seen his family since he left Yugoslavia in 1951.

Yesterday his wife's visa was approved in Belgrade clearing the way for her reunion.

Their case was taken up by Robert Temple, former Liberal MP for Hastings South who placed the matter before External Affairs officials.

"The department has cabled our embassy in Belgrade and we're trying to locate her and get her over here as fast as possible," Mr. Temple said today.

Awaiting her arrival with her husband in Belleville is her daughter, Mrs. Sophia Nestrovski, son-in-law Peko and the Nestrovski's five children.

Mr. Christos, who works at Pete's Lunch saved the money he earned from a previous concession and his restaurant work, to finance the family reunion.

Taking Pictures at New Year's ?

- Flashbulbs
- Batteries
- Flashguns
- Films

WE ARE OPEN NEW YEAR'S DAY

DUFF'S - DRUGS
"Your Friendly Store"
968-7228

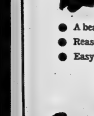

NEW YEAR GREETING CARDS

- A beautiful assortment
- Reasonably priced
- Easy selection from our fine display

5c And Up

Geen's SUPER-SERVICE Prescription Pharmacy
THE HOME OF SUPER SAVINGS
PHONE 962-4551 — FREE DELIVERY
OPEN EVENINGS AND ALL DAY WEDNESDAY

Obituaries

MRS. FRANCES C. HODGE

TRENTON — On Thursday, Rev. James Anderson of St. George's Anglican Church conducted a service in the Rushnell Funeral Centre for Mrs. Frances Catherine Hodge of 20 Joseph Street, Trenton. Mrs. Hodge, 83, died at Trenton Memorial Hospital last Tuesday, following a year's illness.

Bearers were Carl Downs, Ronald MacDonald, Wm. Glaughlin, Carl Phillips, James Thompson and Gordon Thompson.

Interment was in Mount Evergreen Cemetery.

Born in Colborne, Mrs. Hodge was the daughter of the late Mr. and Mrs. Frederick MacDonald. She had lived in Trenton for the past 40 years and was a member of St. George's congregation.

Mrs. Hodge is survived by her husband, Frank; a daughter, Mrs. Frank (Connie) Williams and two sons, Frederick and Frank Hodge, all of Trenton.

GERALD VALYEAR

TRENTON — On Tuesday, Rev. G. F. Sullivan celebrated Requiem Mass in Holy Angels' Church in Brighton for Gerald Valyear, 12, the son of Mr. and Mrs. Vincent Valyear, R.R. No. 4, Trenton. Vincent and in Kingston General Hospital on Dec. 24, following a three weeks' illness.

Bearers were Gary Baker, Robert Hutchinson, David Fraser, Frederick Hutchinson, Robert Vyse and Ronald Valyear. Interment was in Codrington Roman Catholic Cemetery and arrangements were under the direction of the Rushnell Funeral Centre.

Vincent was born in Trenton and had lived most of his life here, residing in Toronto for three years when he was younger. He attended York Public School and was a member of Holy Angels' Church at Brighton where he was an altar boy.

Surviving are his parents, his sister, Kathy and his brother, Victor.

MRS. ERNEST H. FINDALL

The funeral of Mrs. Doris Isabel Findall was held from the Gaetz Funeral Home to Christ Church for service on Tuesday afternoon. Canon R. B. O. Wright conducted the service and also the committal rites at Elmwood Cemetery.

The bearers were Robert Sherrer, Ross Thompson, Ted, Monty and Stephen Flindall and William Kelleher.

Following an illness of one week, Mrs. Doris Isabel Findall, R. R. 7, Belleville, died in the Kingston General Hospital on Saturday last. She was born in Belleville 42 years ago, being the daughter of the late Mr. and Mrs. Harry Garbutt and had been a resident of the district all of her life. She was highly respected in her community.

Mrs. Flindall was a member of Christ Church and is survived by her husband, Ernest H. Findall; two daughters, Mrs. William (Susan) Way of R. R. 3, Belleville, Shirley at home, 4 sons, Richard, Gerald, Tommy and Kevin at home; one grandchild, daughter, and one sister, Mrs. Harold (Helen) Tucker of Whitby.

Fire Destroys Landmark at W. Huntingdon

A well known residential landmark on the Foxboro-Madoc county road 16 miles north of Belleville at West Huntingdon was destroyed by fire early last evening following an explosion although to have originated in the kitchen.

Gordon Langstaff, 55, owner of the ornate two storey brick home, was asleep upstairs when he heard the explosion and was barely able to escape before the house was a mass of flames.

Nothing was saved from the home and Mr. Langstaff was forced to leave the burning house without his boots.

Belleville firemen answered the alarm but by the time the reels got on the scene the fire was completely out of control.

Mr. Langstaff, an employee of Northern Electric at Belleville, moved to West Huntingdon about five years ago. His wife died last June.

A small adopted boy has been living with Mr. Langstaff but the lad was fortunately staying with relatives at the time of the fire.

Past Year Brought Death To Many World Figures

By KEN FRITCHARD
Canadian Press Staff Writer

Sir Winston Churchill, who rallied Britain and the remnants of the free world after France fell before the Nazi German onslaught of 1940, died Jan. 24 at the age of 90. His name heads the list of prominent persons who died in 1965.

Another loss to the world of Schweitzer, died Sept. 4 at the African jungle hospital he founded half a century ago.

Adlai E. Stevenson, 65, United States ambassador to the United Nations, died July 14 of a heart attack in London. He twice was unsuccessful Democratic candidate for U.S. president.

T. S. Eliot, 76, one of the 20th century's greatest poets and winner of the Nobel Prize for literature in 1948, died Jan. 4 in London.

Another loss in the world of letters was the death Oct. 8 of Thomas Bertram Costain, 80, native of Brantford, Ont., and a writer of best-selling history books and historical novels.

British actor Sir Everset Maugham, 91, one of the world's most successful writers, died Dec. 16 at his French Riviera villa.

Helena Rubinstein, 94, head of a $100,000,000 cosmetics empire, died April 1 in New York.

Margaret Ecker, 50, Canadian war correspondent during the Second World War, died in Spain April 3.

The leader of the Moral Rearmament Movement, Peter Howard, 56, died in Peru Feb. 25.

German - born Paul Tillich, 79, a leading voice in contemporary theology, died Oct. 22 in Chicago, and Martin Buber, 87, Austrian-born philosopher and theologian, died June 13 in Jerusalem.

Albert Cardinal Meyer, 62, Roman Catholic Archbishop of Chicago, died April 9.

LIVED IN WARS

Father Divine, wealthy Negro leader of a world wide biracial cult based on communal living, died Sept. 10 in Philadelphia, aged about 100. His white, Vancouver-born second wife, the former Edna Rose Ritchings, survives membership at the cult.

Malcolm X, fiery leader of a U.S. black nationalist set which he led out of the black Islamic movement, was shot and killed Feb. 21 as he addressed a Harlem rally.

Among European royalty, Queen Louise of Sweden, 75, died March 7; the Princess Royal, 67, aunt of Queen Elizabeth, died March 28, and Queen Mother Elisabeth of Belgium, 89, Nov. 23. Ex-king Farouk of Egypt died in exile in Rome March 28, aged 45.

Queen Salote of Tonga, 65, died Dec. 14.

Many prominent political figures, East and West, died in 1965:

Viscount Monckton of Brenchley, 73, who helped draft the abdication statement King Edward VIII, Jan. 9; Premier Hassan Ali Mansour, 41, of Iran, of an assassin's bullets, Jan. 26; 1965, died Dec. 9 at the age of 83. Amos Alonzo Stagg, 102, a football coach for 54 years and a football player before that, died March 17.

Soviet Premier Alexei N. Kosygin, 61, who gave his name to an atmospheric layer above the earth, April 21; Professor Hermann Staudinger, 84, founder of modern micromolecular chemistry, Sept. 8; and Dr. Paul Muller, 67, whose work led to the discovery of the insecticide DDT.

Prominent figures in press, radio and TV journalism who died included:

Kent Cooper, 84, former general manager of The Associated Press, Jan. 31; Quentin Reynolds, 62, author and U.S. war correspondent, March 17; Edward R. Murrow, 57, newscaster and former head of the U.S. Information Service, April 27; H. V. Kaltenborn, 91, dean of U.S. radio commentators, June 14; Robert Ruark, 49, novelist and newspaper man, July 11; Dorothy Kilgallen, 52, newspaper columnist and radio and television personality, Nov. 8.

Thornton Burgess, 91, author of animal stories, died June 5.

Manny F. Shotwell, 90, prominent historian and advocate of world organization following Peace, died July 15. Born at Strathroy, Ont., he was a professor at Columbia University until his retirement in 1941.

Bernard Baruch, 94, United States financier and adviser to U.S. presidents, died June 20.

World - famous architect Le Corbusier (Charles Edouard Jeanneret-Gris), 77, died Aug. 27.

Soldier of fortune Bert (Yank) Levy, 67, native of Hamilton, Ont., who wrote a widely-used textbook on guerrilla warfare, died Sept. 1.

Capt. Henry George Kendall, 46, who as captain of the Bluenose, a Canadian Pacific ship, sent the radio-telegraph up in which led to the capture of the infamous murderer Dr. Hawley Crippen, died Nov. 28 in London.

Dr. Hans Fritzsche, 68, who accepted the German surrender in the First World War and became a Nazi propaganda armies so Hitler in the Second World War, died Jan. 28.

Canary - singing Prince Ra Nat (King) Cole, 45, on Feb. 15. His mellow singing style made him one of the great figures of the entertainment world. Other entertainers who died in 1965:

Singer-actress Jeanette MacDonald, 57, Jan. 14; actor-comedian Stan Laurel, 74, Feb. 23; actress Mae Murray, 77, March 23; actress Linda Darnell, 43, April 10; bandleader Spike Jones, 53, May 1; child animal trainer Clyde Beatty, 64, July 19; actress Constance Bennett, 59, July 24; Montreal-born musical comedy star Pat Harrington Sr., 64, Sept. 2; actress Clara Bow, 60, Sept. 27; actress Barbary Scott, 51, Oct. 3; magician Harry Blackstone, 52, Nov. 16.

In sport, Branch Rickey, front-office genius who broke professional baseball's color bar by signing Jackie Robinson in 1945, died Dec. 9 at the age of 83. Amos Alonzo Stagg, 102, a football coach for 54 years and a football player before that, died March 17.

IT'S LONG HIKE

OTTAWA (CP) — Firemen took about 15 minutes to put out a blaze on top of the uncompleted 16-storey National Library building Tuesday. They had to walk all the way up. None of the three or four workmen on the roof was hurt after fire began in tar and tar paper. Two propane gas tanks blew up.

MARCH 31st COMPLETION DATE is expected for the new Belleville Public Utilities Sales warehouse and garage being built at the corner of College and Sidney streets by Eastwood Construction of Peterborough. Roof of the garage section is now being installed and the entire structure is expected to be enclosed ready for pouring of concrete floors by the middle of January.

Y's Activities

FAMILY NIGHT

All family members of the YMCA are invited to attend the Family program tonight, commencing at 7.00 p.m. The evening will start with fathers and sons playing table tennis and other games while mothers and daughters swim. At 8 p.m. the groups will change places and activities and 9 p.m. everyone will join together for social games. The program guarantees an evening of fun and fellowship for all who participate.

LOST AND FOUND SALE

The Boys' Leaders' Corps are conducting a sale of all articles collected during the year. Items are priced to sell from 5c to $1.00 and are in reasonably good condition. There is a wide assortment of swim and gym shirts, underskirts and shorts, gloves, mitts, winter footwear, hoo, headgear, runners, shoes, socks, sweaters, jackets, etc. This sale begins at 7.00 p.m.

TEEN DANCE

The Y-ers' Teen Club is featuring a "Year-End Special" dance on Thursday evening, December 30, from 8.00 to 12.00 p.m. Admission will be reasonable and the music will be by Jake Bot, with the latest in recordings for your selection. All teenagers are welcome to attend.

46 Carriers Of Intelligencer Visit Toronto

Forty-six Intelligencer newspaper carriers from Belleville and district and from Trenton are enjoying a bus trip to Oshawa and Toronto today.

During their day long trip they will visit the General Motors plant at Oshawa, Toronto's new $30,000,000 city hall and The Telegram. The young visitors hoped to time their visit to the Parliament Buildings to see the big presses roll.

The party is in charge of Dale Doherty, circulation manager and Claire Hoy of The Intelligencer news staff.

Elderly Woman, Child Hit by Passing Cars

Two pedestrians—an elderly woman and a child—escaped serious injuries yesterday when struck by automobiles in two separate accidents on Front St. South of Victoria Avenue six.

year-old Victoria Hosey, 21 Greenlawn Avenue, received scalp injuries when hit by a car driven by Terrance Chapman, R.R. 3, Cooper.

Near McAmasny Street, Matilda Morton, 76, of 175 Bridge St. East, was struck by an automobile driven by James Begley, 308 North Front St. she was treated for head cuts.

In both accidents, say police, the pedestrians walked in front of the cars.

HEAT KILLS CHILDREN

SAO PAULO' (Reuters)—Infantile and other disorders caused by Brazil's most intense heat wave this century have killed 135 children here this month, health officials announced Monday.

BIRTHS

FARRES — Phil and Joyce are pleased to announce the birth of a son, Christopher Allen, at the Belleville General Hospital, on Sunday, December 26, 1965. A brother for Andrew.

TERRY — Mr. and Mrs. Donald Terry, 123 Avondale Rd. are happy Richard Terry, are proud to announce the arrival of their son, Leonard Frederick, on Wednesday, December 22nd, 1965 at Belleville General Hospital. Weight 6 lbs. 9 ozs.

TERRY — Mr. and Mrs. Reg Terry, 123 Avondale Rd. are happy to announce the birth of their son, Robert James on Monday, December 27, 1965.

DEATHS

WILLS, Col. Philip H. White — Suddenly at his home, 21 Bridge St. East, Belleville, on Monday morning, December 27, 1965, Col. Philip H. Wills, beloved husband of Gladys E. Versailles. Father of Mrs. (Dr.) Doris E. Curson, William S. Wills, Mrs. Ruth Wills and Mrs. Muriel Forsyth. Resting at the Pinkston and Lane-Leonard Funeral Home, 50 Victoria Ave. at Church Street. The funeral service will be held in Bridge Street United Church on Wednesday, December 29 at 2.30 p.m. Archdeacon A. E. McCready officiating. Interment, Belleville Cemetery. Flowers gratefully declined but donations may be made to the Charitable Organization of your choice.

THERRIEN, Rose Douglas — Suddenly at her home, 3 Ann Street, on Tuesday, December 28, 1965, Rose Douglas Therrien, 3073 Lakeshore Boulevard, Drive, Cooksville, Ont., beloved wife of Lucien Therrien, dear mother of Mrs. Rose Daniel, and Daniel and Michael Therrien, and of James A. Therrien and Mrs. Mary Therrien, Resting at the Doolittle Funeral Home, Belleville. Requiem Mass at Guardian Angel Church, Cobourg, on Thursday, December 31, at 10 a.m. Interment, St. Michael's Cemetery, Gobrig.

EVES, Margaret Mary — Suddenly at Belleville, Margaret Mary Eves, in her 70th Year. Dear sister of Mrs. Tyl. Johnson, Mrs. R.R. No. 1 Ameliasburgh, Ontario, her dear friend. Resting at the Colleen Funeral Home, Picton. Funeral Service, Kingston, Ontario. Thence to the Cemetery, Hillcrest Cemetery, Kingston. Rev. Harold St. Kingston, where services will take place on Thursday, December 30, at 10 a.m. Reverend Rigby officiating.
Interment, Harlowe Cemetery.

JOHNSTON, David Victor — Suddenly at Trenton Memorial Hospital on Monday, December 27, 1965, David Warren Johnson, beloved husband of Mrs. Ruth Johnson of W. Johnson, 63 Ontario St., Colborne, in his 39th year. Resting at the Rushnell Funeral Home, Trenton. Funeral service at Gaetz Funeral Home, Colborne, on Wednesday, December 29, at 2 p.m. Rev. Mr. Gaetz officiating. Interment, Mount Evergreen Cemetery. Mrs. William Johnson, in charge. Friends are invited to call at the funeral home. Cremation. Service at the funeral home at the time of funeral. Requiem High Mass at St. Mary's Roman Catholic Church, Trenton on Thursday, December 30, at 10 a.m. 1926-28

SCHAEFER, Frederick Lloyd — On 5 Edward St. Belleville, passed away at his residence on Monday, December 27, 1965 in his 75th year, beloved husband of the late Mr. and Mrs. Henry Schaefer. Resting at the Pinkston and Lane-Leonard Funeral Home, Bridge Hall, Corner of Bridge and Victoria Ave. at Church Street. Funeral service in Bridge Street United Church on Wednesday, December 29, at 2.30 p.m. Rev. Mr. Hespeler and Mrs. George officiating. Interment in Belleville Cemetery. Flowers gratefully received. Memorial donations may be made to the Heart Fund. 1926-28

IN MEMORIAM

ANDREWS — In cherished memory of Mary Ann Andrews (Minnie) Russell, who was called home December 29th, 1964. God bless you. God blessed the with a wonderful rest.
Sadly missed by Mother
For life is but the same to me,
For I have learned to live and part,
I've learned with patient effort,
To fight the battle bravely,
But cannot help the longing,
That comes to me each day,
To see you smile and speak kindly,
And everything goes wrong,
Never to hear your voice,
Cheer up and carry on.
Earth holds no other treasure,
You seem to smile and say,
Like those who've gone before you,
You must be brave and pray.
—Ever lovingly remembered and sadly missed by Mother and Family.

CARDS OF THANKS

I wish to extend my heartfelt thanks to the doctors and nurses and friends for the many cards, letters and flowers received during illness and calls. Special thanks to Dr. Wright, Dr. Curson and Dr. Lerby, members of Bridge St. United Church, Rev. Mr. Hespeler, Rev. Mr. Carruthers, U.C.W., Women's Association and Ladies' Aid Association. I deeply appreciate all the kindness and sympathy shown to me.
—Mrs. Charles Mills,
R.R. No. 1 Thurlow,
Belleville, Ont.

We would like to thank all our kind neighbors, friends and relatives for paying calls, sending flowers, gifts and helped in every way to make our golden anniversary such a memorable one.
Mr. and Mrs. Harold Crook.

I would like to thank Dr. Gibson, Rev. Mary Hespeler, friends, relatives and nurses for their kindness, flowers and cards that I received when I was in Belleville General Hospital.—Lloyd Greaves.

FLOOR SANDING AND FINISHING
GLEN ELLIOT
186 Dufferin Ave. — 962-3880

Sorry!
IF YOU WERE DISAPPOINTED WHEN
Laura Secord's
WERE SOLD OUT AT CHRISTMAS
FRESH STOCK IN TODAY
DOLAN THE DRUGGIST
962-3406
FREE MOTOR DELIVERY

Padre States Many People's Values Twisted

Sqdn. Ldr. E. Martin, Protestagi Padre of R.C.A.F. Station Trenton, told Kiwanians yesterday that the "most precious part of life is not what belongs to us, but what we belong to. What's inside us.

"It seems to me that in our society today, most people have their values twisted. They emphasize the wrong thing," said Sqdn. Ldr. Martin.

"We live in two worlds. Most Christian people are not aware of the fact that we belong to another world. An invisible world.

"There's the world around us we can see. The world of streets, or motor cars, of horses, of desks, of pulpits and chairs. The world of figures, measure, and weigh these things.

"But that's not the real world. There is a real world, and we as Christians dwell in it.

"Just because you can't see God with your eyes, or touch and shaking your hand, doesn't mean he isn't there. Ideas are unseen too. You can't handle them, but you don't doubt them.

GOD IS LOVE

"God is unseen, and besides, God is love. You can't see love or love? You have seen expressions of love, but love itself is unseen.

"Pilate asked, what is truth? We must all believe in truth. We all must have a faith in each other; if we did not believe each other, then life wouldn't be worth living. Yet truth can not be seen.

"The world within us is more important than the world about us.

"When you see people breaking down, throwing up their hands, it is the inner illusion that did it, not the outside life. If we subscribe to love, honor, goodness, and righteousness in our daily lives, then when we are tested they will not let us down.

"What happens to you is important," he said, "but not nearly as important as your picture. You seem to smile and say, 'Like those who've gone before you, you must be brave and pray.'

—Ever lovingly remembered and sadly missed by Mother and Family.

Sorry!

IF YOU WERE DISAPPOINTED WHEN

Laura Secord's

WERE SOLD OUT AT CHRISTMAS

FRESH STOCK IN TODAY

DOLAN THE DRUGGIST

962-3406

FREE MOTOR DELIVERY

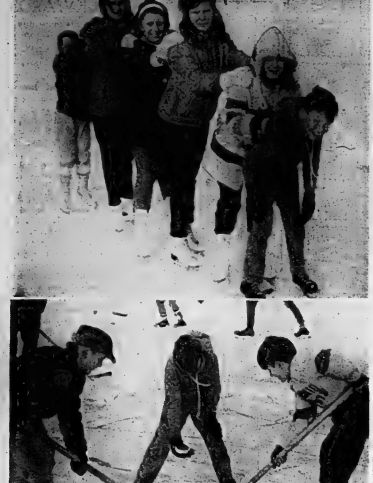

SCHOOL'S OUT and winter's in — much to the happiness of Belleville and district school children who this week are enjoying themselves on frozen ponds and snow covered slopes. Young skaters and budding hockey players are seen enjoying themselves on the ice in Belleville's inner harbor.

Rivard Easily Tops Pearson For Newsiest Canadian Title

By THE CANADIAN PRESS

Lucien Rivard was an easy winner over Lester B. Pearson in the annual poll for the newsiest Canadian of the year.

The polite Montreal dope smuggler swept the board in voting for the country's top news-makers among news editors of Canadian Press member dailies and radio and TV stations served by Broadcast News, a CP subsidiary. He won in the category for those outside public affairs, and in the over-all class.

In addition, the activities of the 50-year-old Rivard — now serving a 20-year sentence in the United States for heroin smuggling—were voted the top Canadian story of the year.

Rivard's dramatic March 4 jailbreak in Montreal, his political entanglements and all the other trimmings of his amazing months in the public eye combined to catapult him from a 1964 nobody to the head of the list in front of Mr. Pearson and Conservative leader John Diefenbaker, who ran one-two last year.

Fourth place this year went to Quebec Premier Jean Lesage. There was no significant support for other Canadian individuals.

Among world figures, President Johnson of the United States led the list with Pope Paul second and third place going to Prime Minister Ian Smith of Rhodesia, who brought that country to independence.

In the voting for the newsiest Canadian outside public life, Il was Rivard all the way. He displaced Hal Banks, deported Canadian boss of the Seafarers' International Union who now is in the United States serving a fugitive from a five-year sentence for assault conspiracy in this country.

RATED NO VOTE

Banks did not rate any votes this year. Far behind Rivard were Pierre Berton, Toronto TV personality and writer, and impersonator Rich Little.

A scattering of single votes went to miscellaneous figures such as Gordie Howe, Detroit Red Wings' hockey star; Cyrus Eaton, Nova Scotia-born millionaire and crusader for international understanding; singer Robert Goulet; actor Lorne Green and writer Farley Mowat.

Mr. Pearson had led the overall poll for the previous two years, winning in 1963 after defeating Mr. Diefenbaker's government and staying as Man-in-the-News in 1964 largely because of his successful campaign for adoption of the new Canadian maple leaf flag.

This year, he failed for a second time to get a majority in a general election, the factor that may have allowed the headline - grabbing Rivard to stay out front after an early start. Mr. Diefenbaker's unexpectedly strong showing in the election was probably what gave him the narrow edge over Premier Lesage for the third spot.

Coming Events

NEW YEAR'S EVE DANCE SPONsored by Club 30 at Parkdale Community Hall, 8:30 p.m., Friday. Members and their friends or any unattached adults. Admission $3 per couple.

ALCOHOLICS ANONYMOUS. Thursday, 8:30 p.m., St. Thomas Parish Hall, Bridge Street, East.

LOCAL 526 NEW YEAR'S EVE Dance, 10:00 p.m. Music includes Dixieland. Canoe Club Duck Gardener's Band. 962-9427 after 5 p.m. for tickets.

DIS-31

WOMEN OF THE MOOSE Social Evening every Wednesday at 8 p.m., 34a Front Street. Increased prizes.

1121-ev-v-tf

Business Briefs

BY THE CANADIAN PRESS

BUYS LAND

Cappuccitti Potato Co, Ltd. of Toronto has purchased 1,075 acres of potato land in Flos Township, near Barrie. The company operates the Allston Potato Co-op and owns 400 acres of land in the Allston area.

SALES SOAR

The 1965 sales of Radio Corp. of America will hit a record $2,000,000,000 and profits will set a high of $100,000,000, Chairman David Sarnoff said Tuesday in New York. In a year-end statement, Sarnoff noted that sales figures in 1965 will be about 11-per-cent higher than in 1964.

BAN GENTILE DATES

LONG BRANCH, N.J. (AP)— The rabbinical council of New Jersey has issued a pronouncement against Jews dating non-Jews. "The read . . . to intermarriage begins with interdating. Jewish parents cannot abandon their responsibility," said the council of Orthodox rabbis.

Drama at Sea

Canada-bound From South Seas

By BARRY McCULLAGH

The ship was two days out of Tahiti, heading for Panama, when it received a signal from the Israeli freighter Tel Aviv that it had on board a seaman ill with appendicitis. He needed urgent medical attention.

Now we were speeding toward a dawn rendezvous with the freighter, 200 miles away. The doctor on board the 20,000-ton reefer ship was young, only 24, and it was his first voyage in a professional capacity.

Passengers lined the rails of the liner as the Tel Aviv came into sight and watched as the doctor and a sick bay attendant made their way to the freighter. There was a fairly heavy swell and the small boat took almost half an hour to cover the short gap between the two vessels.

The preliminary examination over, the seaman was brought aboard the larger vessel where a successful operation was performed. A few days later, the dark curly-haired young Israeli was well enough to attend a shipboard dance. It was the kind of incident one reads about, but never expect to see for oneself.

The delay meant cancellation of a scheduled visit to Panama City. There was time, however, for a quick round of the stores in the port of Cristobal, and a night club visit that evening before sailing at dawn the next day.

Strange, sinister - looking birds hovered over the surface of the water as we arrived at the entrance to the canal. Big black birds with swept-back wings they hovered around, as birds do when ships are in the vicinity.

The journey through the canal was made in perfect weather. Passengers looked out on lush terrain on both sides and scattered the clean, orderly aspects of the canal zone installations and the countryside amid what once had been material swamp land. Today, this is as clean and attractive a region as any in the world.

CRISTOBAL VISIT

Cristobal-bound passengers, already warned of the tight-fingered propensities of some of the citizens, walked in well conscious groups. They soon split up, however, as different stores caught the eye. There were no incidents, as it turned out, although one dark-haired young New Zealander was seen grunting toward the end of the day, apparently to catch up with her group.

Earlier, a group of Panamanian dancers had been invited to perform folk dances. These had none of the fiery dislike of the flamenco, but they were a gentle exposition of the grace of the Panamanian girl, to the four exquisitely-costumed young women.

The male members of the group, who also provided the musical accompaniment, were white cotton outfits like those seen in rural areas of Latin America. Their gay and rakish mien contrasted with the dignified bearing of the women.

Tired by their exertions, the group later flopped down in chairs in the lounge, while passengers circled around taking pictures. The women seemed shyly as people milled about and women passengers lingered the material of their costumes. The men however, joked and generally exposed themselves mock displeasure at the attentions of so many photographers.

CLASSIC BEAUTY

The women relaxed and joined in the laughter. Their beauty was classic in exotic patterns of blue, mauve, and pink and red and white. One of the girls, in blue, was a classic beauty. She had the looks and bearing of a daughter of some Spanish grandee. Another was of darker complexion indicating perhaps Indian blood.

For me the voyage was now drawing to a close. Although the vessel was bound for England, I would disembark at Bermuda. It had been one of those evenings which linger in the memory. I had seen the graceful dancers of Hawaii and New Zealand, heard the songs of the Maoris and the exciting rhythms of Tahiti. The folk dancers of Panama provided a fitting climax to this South Pacific odyssey.

Two days later the coast of Jamaica appeared on the horizon. It was a great mountainous hump rising from the floor of a blue ocean.

Jamaica seemed more commercialized than either Tahiti or Panama. Taxi drivers swarmed around while we docked, several miles from the centre of Kingston. For a mere sixpence, though I made the journey into town by bus. Later I heard a young couple arguing with a cab driver whom they accused of travelling further than they had desired.

At the Straw Market the persuasiveness of the native vendors resulted in many a sale. I watched some and listened as they deftly charmed many a passenger into making purchases.

"My name is David—you buy, come on quick sale, small price it. I do not steal—cost 25 shillings I ask 20 shillings. This is not a bargain, it is a profit."

Women passengers in particular found them difficult to resist. In another stall, a plump, jovial woman was saying: "Come on now honey, over here lady and buy something. Change my luck. How about a nice basket, a bag, some bongos, maraka? Now lady, I got four kids at home . . ."

A younger Jamaican girl, also skilled in the personal approach, was saying to another passenger: "Now Miss May, come back here, don't run away because for you I allow a special price . . ."

And so on.

In Kingston there were attractive little West Indian children dressed in their Sunday best, as it was indeed a Sunday. Still, there was an air of decay about the place and the smell of poverty even stronger, symbolized by starving dogs searching for scraps on sidewalks and alleys. They attested to some of the underlying problems of this fledgling nation in the Caribbean.

FLORIDA CALL

On to Fort Lauderdale, where a local service club supplied passengers with free Florida orange juice at the dockside. For some reason, the Florida variety was strangely quiet, business was slow in downtown stores and there was a listlessness about the place that was out of character with the impression Florida likes to give of club and other vacation centres.

Bermuda too was quiet following trouble earlier in the week when striking employees of the electric power utility had threatened to create a virtually Bermuda recovered quickly from these incidents, so out of clubs and other vacation centres.

Bermuda too was quiet following trouble earlier in the week when striking employees of the electric power utility had threatened to create a virtually Bermuda recovered quickly from these incidents, so out and prosperous island.

Bermuda sparkles. Hamilton, the capital, is a cosmopolitan community with beautiful stores on Front Street along the harbor front. I had always enjoyed a chance to leave three weeks of calm seas and tropical warmth and arrive on the desolate winter landscape that was New England and Quebec. But it was not to last long, for spring was just around the corner.

THIEVES TAKE $4,000

TORONTO (CP)—The $4,000 John Risduk had saved by slipping his unopened pay envelopes into a locked bureau drawer for several months paid for a Christmas Eve shopping spree of three youths and a 16-year-old juvenile, police said Tuesday. The four have been charged with possession of stolen money.

No Change in Soviet Policy Says Analyst

MOSCOW (AP)—A news analyst for the official Soviet news agency Tass said Tuesday there will be no change in basic Soviet policy toward the West in 1966.

Analyst A. Sovetov characterized as "wishful thinking hopes for a radical reappraisal of the interpretation of peaceful coexistence by the Soviet Union."

Soviet leaders who took over from premier Nikita Khrushchev last year kept peaceful coexistence as the basis of their policy, but they have interpreted it to mean that relations with the United States had to freeze because of the Viet Nam war.

Sovetov, in an article for the January issue of the magazine International Affairs, summarized Monday by Tass, wrote: "The hopes for a possibility of peaceful coexistence with the Soviet Union are vain if the leaders of some imperialist power undertake aggressive steps against any other socialist country."

In Soviet terminology, the United States is an imperialist power and North Viet Nam is a socialist country.

Air Commodore G. G. Diamond "signs in" as Officer in Command of Air Transport Command, while his predecessor, A/C R. J. Lane looks on.

TrentonNews

By EULA GOSLING — 392-2839

A/C Gerald G. Diamond Takes Over Command In Colorful Ceremony

TRENTON — In a colorful ceremony in Hangar 10 at RCAF Station Trenton yesterday, Air Commodore R. J. Lane, Air Officer Commanding Air Transport Command for the past three years, relinquished his command to a former commanding officer of RCAF Station Trenton, Air Commodore Gerald G. Diamond.

Drawn up in the immense hangar to say farewell to their chief were the airmen and airwomen, who had served under Air Commodore R. J. Lane, who expressed his regrets that their relationship had drawn to a close. A/C Lane also expressed his deep regret at leaving his legion of friends in Trenton and the surrounding area. On hand to witness the handing over ceremony were Lee Grills, MP for Hastings South; Mayors Jack Ellis, James MacDonald and Harvey McFarland of Belleville, Trenton and Picton respectively and other area dignitaries. Also at the ceremony were Group Captain E. M. Butcher, Commanding Officer of RCAF Station Trenton and Group Captain C. R. Thompson, Commanding Officer of No. 6 Repair Depot.

"This is the first Christmas since I took over the command that all ATC aircraft were not at home base," said A/C Lane, "But it is appropriate that when the command changes, ATC is involved in another operation . . . and that's the way it should be."

Air Commodore Diamond paid tribute to the contribution A/C Lane had made to the command and said that he welcomed the opportunity to "come back home," and work with the members of the command.

MANITOBA NATIVE

Air Commodore Diamond was born May, 1915 at Gladstone, Man., and educated in Vancouver, B. C. He joined the RCAF Auxiliary in 1937, and the RCAF Regular in September, 1938.

He commanded the wartime RCAF Station at Annette, Alaska, from September 1942 to October 1943, when he was named Officer Commanding 12 Communications Squadron at Rockcliffe, Ont.

In July 1945 he left the squadron to join the operation staff of 9 Transport Group at Rockcliffe, which later became Air Transport Command. The following year he returned to Communications Squadron.

Air Commodore Diamond attended the RCAF Staff College in Toronto in 1947, was assigned to staff duties at Air Force Headquarters, Ottawa, and in 1948 he was chosen for exchange duties with the USAF. He returned to Canada in 1951 to be Senior Personnel Staff Officer at Materiel Command Headquarters, Ottawa.

In November 1951 he was appointed Director of Postings and Careers at AFHQ, and held that position until named Commanding Officer of RCAF Station Trenton, Ont., in August 1954.

Air Commodore Diamond was transferred to the 4th Allied Tactical Air Force Headquarters at Ramstein, Germany, in June 1957 and returned to Canada when appointed Chief of Personnel, Staff at AFHQ in July 1960.

During 1965, Air Commodore Diamond attended the Imperial Defence College, U.K.

LOBA Adopts Korean Boy

TRENTON — The members of the Ladies' Orange Benevolent Association, Trenton lodge 604, received word this week that their plan to adopt an eight-year-old Korean boy, Sung Dong Wook, had been approved by the Christian Children's Fund for Canada.

The lodge ladies will contribute $10 a month towards the child's food, clothing and education. They will receive in return, news of the child and letters from him, which will be translated by authorities in Korea.

Sung Dong Wook is a grade one student and his favorite subject is sketching.

The lodge hopes to also adopt a little Korean girl in the near future.

While $10 a month seems little by our standards, in Korea, this money not only assists the child himself, but also helps out with the other members of the family. The child takes it upon himself in a great many cases to teach younger children at home, and after he receives his education, he quite often becomes the sole support of the family.

The address of the Christian Children's Fund of Canada is 1407 Yonge Street, Toronto.

NAMED BISHOP

OTTAWA (CP)—Rev. James Philip Mulvihill, 60, secretary of the Oblate fathers' commission on Indian and Eskimo affairs, has been named a bishop to succeed the late bishop J. L. Coudert as apostolic vicar of Whitehorse, Y.T.

AVOID THE LINE-UP AT THE STATION

BUY YOUR TICKET FOR THE RAIL LINER AT

Rudy's

TRAVEL CENTRE

YOUR C.N. AGENT

227 Front Street - Belleville

WINNERS of THE FREE TURKEY CONTEST

RUN IN THE INTELLIGENCER ARE

Donated by S.S Kresge
Winner, Viola Nyberg, R.R. 1, Carrying Place

Donated by A & W Drive-In
Winner, Mrs. R. Bovay, 391 West Dundas St.

Donated by Woodland Cleaners
Winner, H. Vaughan, 315 Bleecker Ave.

Donated by Bad Boy
Winner, Mrs. V. VanAlstine, R.R. 3, Belleville

Donated by Western Auto Centre
Winner, Mrs. G. Meagher, 441 Bridge St. E.

Donated by Latimer's Gift Centre
Winner, M. H. Bone, 101 Orchard Drive

Donated by Rose's Fabrics
Winner, L. T. Sheppard, Foxboro.

Donated by Walker Hardware Co. Ltd.
Winner, Miss Karyn Allan, 212 McDonald Ave.

Donated by Bellwood Lumber & Building Supplies
Winner, W. Brona, 12½ Everett St.

Donated by Whites Hardware
Winner, Mary McWilliams, 17 Queen St.

Donated by Adorn Hair Styles
Winner, Miss Joyce Malcolm, 47 Boswell St.

Donated by Black's Meat Market
Winner, Mrs. G. Kerr, Plainfield

Donated by Ed Thomas - Tobacconist
Winner, Hattie Archer, 29 St. Paul St.

Donated by Tots 'N' Teens
Winner, Mrs. W. Hall, 219 Dundas St. E.

Donated by Kelly's Rexall Drugs
Winner, M. Bongard, 17 Sinclair St.

Donated by Chown Ltd.
Winner, Elsie Wilder, Plainfield

IF YOU HAVE NOT ALREADY DONE SO TURKEYS-CAN BE PICKED UP AT BLACK'S MEAT MARKET

By Identifying Yourself.

THE INTELLIGENCER
Intelligencer Established 1824 — Ontario 1889
Published Daily by
ONTARIO INTELLIGENCER LIMITED
Belleville, Ontario, Canada.

Subscription rates:
By carrier in city and town
By mail in Canada $12.00 per year; 6 months 6.75; 3 months $3.75
By mail to U.S.A. $12.00 per year
Authorized as second class mail by the P.O. Dept., Ottawa, and for payment of postage in cash.
Member Of The Canadian Daily Newspaper Association; Member Of The Canadian Press; Member of the Audit Bureau of Circulation.

Highway Deaths

Highway deaths continue — inevitably and like clockwork, defying the best-laid schemes of man to prevent them.

In Canada, 46 died in traffic accidents during the Christmas holiday weekend. Perhaps there is some consolation in the fact that this figure is considerably less than the 60 fatalities predicted by the Canadian Highway Safety Council.

In the United States, with a much greater number of population, no fewer that 717 died in traffic accidents. As a percentage of America's 200 million population, this might seem relatively slight. In terms of human and economic wastage it is otherwise. Looking at the problem another way, it is the equivalent of an air crash with 35 deaths every week for a period of five months.

Imagine the howl that would go up if commercial airplanes started falling out of the sky with such regularity.

The most urgent problem remaining for traffic enforcement authorities is to try or restrain the drivers who for one reason or another are likely to become statistics in future. For the truth of the matter is, there are countless drivers who have only a death wish. And that it is the kind of luck that sooner or later runs out.

On Highway 401 at the weekend car after car passed, travelling at speeds far in excess of what was safe having regard to the conditions. On the return journey, with the fringes of the highway still covered by patches of ice a bus hurtled past at high speed.

Truck and bus drivers seem to regard the size and weight of their vehicles as immunity against the worst of road conditions. Yet in yesterday's news was a report of a bus overturning on an icy highway in Oregon resulting in the death of 19 passengers and injuries to 26. The driver of the bus, of a type similar to those seen frequently on long-distance routes in this country, said he was driving at only 45 m.p.h when the bus began to skid without warning.

So long as cars are driven at excessive speed and without regard to conditions prevailing, and so long as drivers operate their vehicles while under the influence of alcohol (another major cause of accidents), so long will the highway fatality list mount.

Colonel Philip Wills

The death of Colonel Philip H. Wills has removed from the Quinte scene one of its best-known and respected citizens.

There was scarcely any phase of the life of Belleville and district that had not come under the firm and benign influence of "Phay" Wills.

As a young man he went to the Yukon, an experience that helped to inspire a business career which took him to various parts of Canada and overseas, and an interest in the outdoors and in young people.

Mr. Wills served with distinction in the first World War and was seriously wounded. During that period he was a company commander with the 21st Canadian Battalion. After the war he was closely identified with the militia, first with the Argyll Light Infantry Regiment, of which he was Honorary Colonel, and subsequently the Hastings and Prince Edward Regiment.

The Legion had Mr. Wills' active interest and support, and there is tangible recognition of this in the ex-servicewomen's branch named after him.

In a wide-ranging career, in which interest in his fellow man was his first thought, concern for the welfare of youth came naturally to Mr. Wills. He assisted the Sea Cadets of Belleville in many ways; and his interest and philantrophy were always practical, as when he provided the cadets with sailing boats.

Mr. Wills will be missed, but his work lives on after him.

Young Drug Addicts

The Yorkville district of Toronto is the haunt of long-haired young beatniks who have nowhere else to go and have a penchant for such decadent symbols of the beat generation as marijuana.

Smoking pot, as the saying goes, is "in" these days in places like Yorkville. So much so that a Toronto court was told recently that ten times as many charges involving marijuana have been laid in the city this year compared with last year.

Before Magistrate Peter Willch was a slim, neatly-dressed girl of 17 who pleaded guilty to possessing marijuana said to have been bought in the Yorkville district.

Yorkville may be an outlet for many of the young people of Toronto, but it cannot be described as a place where those of still tender years are subjected to wholesome influences.

Doubtless there is an element of "daring-do" among those who smoke marijuana out of sheer curiosity. It has been said that the drug is one people can take or leave. On the other hand, the fact that the 17-year-old girl in court was ordered to attend the Ontario Alcoholism and Drug Addiction Research Foundation during a two-year probation period would suggest otherwise.

Ottawa Offbeat

Pearson's Honeymoon With National Press Now Over

By RICHARD JACKSON
From The Intelligencer's Ottawa Bureau

OTTAWA — As honeymoons usually do with all but the luckiest people, Prime Minister Pearson's with the national Press has come to an end.

As those love affairs go, it was a warm one.

And it lasted an unusually long time, going on three years.

The reporters, press, radio and television, who from the outset treated the Prime Minister as a human being and not as a god, have now changed much.

They regarded him all along as the prime source of national news, found him always courteous, pleasant, usually co-operative and, surprisingly often, even helpful. It was that way for them back when he came to power in the Spring of 1963, and nothing really has changed.

But those who kept their heads — and hearts — and words were not overcome by the Prime Minister's uncommonly high-powered charm, were few.

In the main, they were those who had known him back through the years as Liberal Opposition Leader, as External Affairs Minister in Prime Minister St. Laurent's Government, and as the departmental deputy running the Canadian foreign service through much of Prime Minister King's regime. Perhaps old - fashioned, they spoke of and to him quite properly as Mr. Pearson.

And so they have no reason NOW to weep.

The heart-break has come for the many who swept off their feet by his talent for captivation all but deified him.

They knew him, some intimately, all affectionately as Mike.

They would do almost anything for him and often did.

When he was Liberal Opposition Leader they compared him to Prime Minister Diefenbaker and thought they saw, by contrast, what they regarded as the sheer wonder of him.

But somehow they forgot that Diefenbaker, too, once enjoyed a honeymoon with the same national Press.

Then, under the punishing lash of ministerial responsibility he had become "Mr. Mike," standing in the way of "the heir" "Mr. Wonderful."

And so, during the Conservative Cabinet crisis, when John Diefenbaker was being toppled as much, or perhaps more by the party's own palace revolutionaries as by the Opposition, some of them set up the cry: "To work, men! We have a government to destroy," as they turned to their typewriters.

Dief came to fear, dislike and finally despise them.

Now the full circle seems to have been turned.

And mellowed, Dief has become something of a lovable old curmudgeon, at least a "character," usually regarded as admirable.

And look what the Prime Minister has done.

Banned the newsmen from the East Block corridors when Cabinet's at work.

Not Mike, they cry, almost unbelievingly, and charge him with bobbing the freedom of the press.

TOUGH OLD WILLY

This, of course, is nonsense.

For the Prime Minister has been making himself available for questioning at press conferences after Cabinet.

That way, you get to hear what is said, understand it, ask for clarification if necessary, and have time and space to make legible notes.

The East Block corridor scrimmages began with former Prime Minister St. Laurent. He didn't like them, either, but was not tough enough to call a halt.

Mackenzie King was, he ordered them ended, and that was that.

Dief as Prime Minister at first enjoyed them, quickly found them troublesome and often trouble-causing, but able, in his blunt Prairie lawyer fashion, to more than hold his own, trade relentlessly shot with them.

To Prime Minister Pearson, they were an irritation, uncomfortable and embarrassing.

To the pushing and shoving and shouting, amid the crush of reporters, cameramen and the tangle of television cables, he could see, and sometimes was, misunderstood.

The corridor was blue with smoke and the floor a filth of cigarette butts.

The end came for him when he found himself in what he barked, his temper for once showing through, was "a football game."

So the corridor was closed, with the RCMP East Block guards instructed to keep it that way, and the question-and-answer post-Cabinet sessions with the Prime Minister switched from the noisy, dirty, overcrowded hall to a quiet, orderly, wired - for - sound conference room.

As a reportorial hand who must have wasted thousands of hours standing and waiting in that corridor, morning after morning, week through month down nearly 30 years, this correspondent dislikes it is great. And a plus, not a minus in press freedom.

Today in History

By THE CANADIAN PRESS

Dec. 29, 1965 . . .

Thomas a Becket, Archbishop of Canterbury, was murdered in his own cathedral 795 years ago today—in 1170—by supporters of King Henry II. The son of a London merchant, Thomas became chancellor (prime minister) of England at 37, the first Englishman to occupy the post since the Norman Conquest. He proved an excellent politician and lived in splendor rivalling the king's. However, when appointed archbishop in 1162, he changed sides and used his personal popularity to defend the church's position against the king's. It is generally believed this murder was prompted by Henry's wild cry: "Who will rid me of this turbulent priest?"

1775 — Sarah Siddons made her debut on the London stage as Portia in The Merchant of Venice at Drury Lane.

1895—The Jameson Raid by British into Boer South Africa began.

First World War

Fifty years ago today—in 1915—the Russian advance on Persia took Kashan; fortress guns drove off German torpedo boats in Swedish territorial waters; 18 British aircraft bombed Cuxhaven.

Art Exhibit For Children

Montreal Gazette

At a time when Canada needs advancement in both the sciences and the arts there is something very timely about organized exhibitions, such as that which has just been held in the Mon Mart Building in Chomedey. This must have been one of the biggest exhibits of this kind ever held in the Montreal area. More than 1,000 students in and around Laval took part.

It is important that a child should, early in life, gain an impression of some of the things that is useful, understand it, and some of the fields where achievement is needed.

Nothing is so helpful to be done in the sciences and arts in Canada in the years ahead. An awareness of early significance in the scheme of things cannot be brought to a child too early. Three fascinating exhibits, the student participation in them, the scale and diversity, give one of the worth-while things the prestige and interest that they deserve.

Poor Timing

Oshawa Times

Five o'clock on a Friday afternoon is hardly the hour an experienced showman, would choose to stage a "really big show".

Yet it was the hour selected by the federal government and television stations to present the Canadian cabinet - appointment show. The event was billed as a first — the first time a prime minister announced his cabinet changes in a live television broadcast.

Under the circumstances there were probably correspondents of a greater number of people involved in producing the program on Parliament Hill than there were viewers crowded expectantly around their sets at home.

With The Same Old Stand

To Your Good Health

Stuttering Is Result Of Tensions in Child

By JOSEPH G. MOLNER, M.D.

Dear Dr. Molner: Our granddaughter has a stuttering problem that started when she was four. It is becoming worse. Now she is eight and self-conscious about it, and I am afraid it will affect her schoolwork. She gets very good marks now. — Mrs. M. I. D.

* * *

About one child in 200 stutters — and for every girl who stutters, there are four boys. Why? We don't know. Many girls get over it, so that among adults the ratio is about 300 stutterers to one woman. Why? Again, we don't know.

Some sort of psychological stress is important in stuttering — it is psychological rather than physical. Most stutterers can stop easily. Most stuttering children talk to their dolls or toys or dogs, (or talk to themselves) without stuttering.

What does it mean? That the stutter is emotional! When a child is completely at ease, he doesn't stutter. But when he becomes tense and nervous, the stutter starts.

The more he stutters, the more tense he becomes and the more tense he is, the more he stutters. Sometimes this tenseness occurs in a naturally left-handed child who is forced to write right-handed. Or a child who is teased, scolded, frightened, pushed too hard, I feel sure that other cases come from tensions which are not that obvious.

Perhaps a child detects, but cannot describe, family friction. Or worried parents. Or the child is unduly sensitive to some small thing which seems very important to him, yet we don't recognize.

* * *

The best means of combatting stuttering, at the present stage of our understanding, is to help the child feel at ease. The more pressure we put on him to "stop stuttering," the harder it is to stop. Yet the same child, trying to do his best in some other endeavor such as running, drawing pictures, doing arithmetic, or anything he feels confident that he can do, may become so interested in what he is doing that he "forgets" to stutter.

It is important to establish self-confidence in a child. Don't insist that he "has to be best" at something. Just encourage him to know that he is as good as should be expected of him, in his various activities, and he'll gradually take it for granted that he can talk, too.

Most rehabilitation institutes or centres have speech therapists. Child guidance centres can help substantially — but don't expect results in a hurry. It takes time to figure out what subtle pressures weigh heavily on a child, and it takes tact and time to remove these pressures.

Remember this: Stuttering appears to be just one form of nervous tic or trait. Some tense children develop an eye twitch. Others are perpetually restless. Still others express tension by being arrogantly naughty, by being "too good to be true," by being obstreperously noisy, or in other ways.

Don't try to force a child to "stop stuttering." He doesn't enjoy stuttering. Just help him, quietly, to realize that he can do things. Don't make him nervous, because he can't.

And keep in mind that most stutterers are intelligent, sensitive children. The stutterer too often is the child who, for any of countless reasons, is "trying too hard".

* * *

Dear Dr. Molner: Can one take too much brewer's yeast? If one likes it and takes a little each day, can one get too much Vitamin B? — M.E.

Excess Vitamin is readily excreted. A little each day will neither create an overabund. ance nor hurt.

W. R.: "Androgen" covers a lot of territory, but for ordinary purposes, just say that it refers to the "male hormones."

Strictly Personal

A Musician—But No Golfer

By SYDNEY J. HARRIS

Attending a concert the other night, or my first in a year or so, about the late Dr. Frederick Stock, conductor of the Chicago Symphony Orchestra in its "golden" era.

He used to spend his summers in Northern Wisconsin, and one year he decided to take up golf during his vacation. At the local golf course, he hired the club professional to teach him the basic elements of stroking the ball.

After a few singularly unfruitful lessons, Stock turned on the pro and demanded: "Tell me exactly what's wrong with my game — don't hold my arms right, or my feet incorrectly, or is my body badly balanced?"

The pro flushed and shrugged and muttered — and finally blurted out: "I'll tell you the truth, Dr. Stock — you just don't have any rhythm!"

I laughed when I first heard the story, many years ago; but the more I reflect on it, I begin reflecting on the moral beneath the humor. It was probably perfectly true that this superb conductor lacked the necessary "rhythm" for a good golf stroke.

Unfortunately for the human race, language developed before logic, and so we find ourselves using the same word to mean many different things, or different aspects of the same thing.

The "rhythm" of a symphony conductor is not the "rhythm" of an athlete, although we have no separate word to identify them, right, or my flair correctly, or is my body badly balanced?"

Even in dancing, which I think rhythm seems to be everything there are different times of rhythmic responses that seem almost incompatible.

It is a widely-known fact that a professional solo dancer of ballet or modern interpretation does not usually make a good partner for ordinary ballroom dancing. And a great singer of operas or oratorios usually does not have the right rhythm or "feel" for singing popular ballads.

To take a more important example, we speak of a person having "common sense", as if this covers a multitude of sins and omissions in life. But common sense in one area does not necessarily imply common sense in another. The ordinary man with common sense is competent in facing ordinary situations as they arise in extraordinary situation, and he cannot cope with it.

It is a false perversion of democracy to assume that "common sense" alone can solve our complex social problems, any more than Dr. Stock's sense of "rhythm" could turn him into a proficient golfer. It is worth remembering that the most decorous of men, the great Houdini, was not allowed by his wife to dry dishes after dinner — because he was "clumsy" and let too many fall from his hands.

Pilots Seek Pay Increase

Ottawa Journal

Air Canada pilots are asking for an increase in pay, with a claim that rates run about a third below those in the United States.

Admitted that a pilot has an extraordinary load of responsibility, that he must have skills and experience and dedication to his job, the pay doesn't look bad to the man earthbound.

A co - senior captain of a large jet, according to the pilots' submission in seeking a raise, can earn $27,075 a year. That's below the amount paid by six large U.S. airlines. This puts the senior captain in the $25,000 a year class along with the more prosperous Canadian architects, engineers, doctors and lawyers.

Health Services

Ottawa Citizen

At the provincial level, a need has long existed to coordinate all health activities under one agency. The Ontario Hospital Services Commission would seem to be the logical organization to serve as the parent body. The Ontario government's haphazard approach to the problem of providing adequate health and welfare services has brought some unwelcome results in recent years. Many hospitals are short-staffed because of a lack of nurses.

LOOKING BACKWARDS

GLEANINGS FROM OUR FILES OF BYGONE YEARS

20 YEARS AGO

December 29, 1945

With the approach of the January session of Hastings County Council, positive rumors are beginning to let themselves be heard in county government circles as to the identity of the 1946 warden. Retiring warden J. Ross Wilson will officially vacate his seat at the opening session of council in January.

Rev. Roy H. Rickard and wife, Alastair and Patsy, are visiting with Adj. H. J. and Mrs. Clarke, Foster Ave. Rev. Rickard is now chairman of the Guelph Presbytery of the United Church of Canada.

Miss Shirley Oliphant, Montreal, spent Christmas at her home, Green St.

On Christmas eve, the residents on the East Hill were delighted to hear a group of carollers serenading them. As a result of their efforts the girls were able to send $18 to the War Veterans' Christie Street Hospital, Toronto.

30 YEARS AGO

December 29th, 1935

Mrs. Celestina Steel, Toronto, and Mr. Reginald Gunn, of Oshawa, spent the Christmas holidays here with their father, the Rev. A. L. Geen, Moodie Cottage, West Bridge St.

Mr. Charles A. Cameron, MP, and Mrs. Cameron and family spent Christmas with Mrs. Cameron's father in Toronto.

Mr. and Mrs. E. Bronskill spent Christmas in Toronto.

Dr. G. A. Marshall, Mrs. Marshall and son, Alan, Dr. Porte Marshall and Dr. Jack Marshall spent Christmas day with friends in Picton.

Mr. and Mrs. Arthur Bird, Toronto, spent Christmas here with his mother, Mrs. A. L. Bird, Bridge St. East.

Mr. and Mrs. John Faber of Montreal spent Christmas here with Mr. and Mrs. S. J. Fisher and Mr. and Mrs. Faber.

40 YEARS AGO

December 29th, 1925

An interesting feature of the meeting of Moira Lodge, A.F. and A.M., No. 11, was the presentation to Moira Lodge of the old iron key which unlocked the first Masonic lodge room in Belleville over a century ago. Wor. Bro. W. C. Mikel made the presentation on behalf of Very Wor. Bro. Alexander and Wor. Bro. Clarke in whose family the key has been for three generations. New officers of the lodge are: W.M., F. G. Chamberlain; I.P.M., A. E. Barrett; S.W., Arthur Bird; chaplain, J.W. William McIntosh; chaplain, John Newton, P.M.; secretary, Wor. Bro. Alexander, P.M.; S.D., A. Kidd; J.D., J. W. Cook; organist, E. C. Sprague; D. of C. H. C. Bird, P.M.; I.G., R. P. Orne; S.S., W. M. Barlow; J.S., G. Hutson; auditors, L. C. Patrick and W. S. Carter.

50 YEARS AGO

December 29th, 1915

There will be no contest for aldermanic honors in the coming elections as only nine candidates were left in the field and they will be returned by acclamation. They are as follows: Woodley Platt, Ward 1; Charles, Duckworth, Earle, W. B. Deacon, J. E. Parks and C. Whalen. Judging was qualified but withdrew, thus leaving the nine without opposition. The contest for the mayor's chair will be between H. Freeman Ketcheson and A. Robinson.

Mr. Hare has gone home from Chicago, to spend the holidays.

Not Again!

Winnipeg Tribune

A farmer in the Hamiota district reports that his Clydesdale horse is one of the casualties of the current hunting season. Clydesdales are those king-size horses that in the days of the sodbuster broke ploughs through newly-cleared land, and in later years supplied motive power to brewery wagons.

How anyone could mistake a Clydesdale for a moose or any other antlered creatures is beyond understanding. There is justifiable suspicion that the Clydesdale was shot because it looked like an interesting target to allwit gunners.

STOCK QUOTATIONS

(Stock Quotations Furnished by Barclay & Crawford)
56 Bridge Street East
P.O. Box 788
Members Toronto Stock Exchange
Belleville Office — Dial 968-5581
Manager, Rae B. Swansburg, B.Sc., B.E., P.Eng.

A.M. QUOTATIONS

INDUSTRIALS	MINES AND OILS
Algoma Steel 34¾	Atlantic Coast 158
Aluminium 32¼	Bethlehem Copper 580
Bank of Montreal 64½	Brunswick Copper 15
Bank of Nova Scotia 75	Central Delrio 10¼
Bell Telephone 56¼	Calvert Oil & Gas 34
Br. American Oil 29	Campbell Chibi 655
Brinco 6¼	Can. Tungsten 100
B.C. Forest 22½	Can. Southern 278
Canada Cement 43	Cons. Morrisson 245
Husky Oil 13¾	Conwest Expl. 740
Cdn. Chem. Ws. 655	Copperfields 110
Cdn. Bank of Com. 67½	Denison 35
Cdn. Breweries 11¾	Grandue 325
Cdn. Br. Aluminium 15¼	Hastings M & D 274
Cdn. Tire A 44	Hollinger 25¼
Cdn. Pacific Railway 67	Hud. Bay Min. 17½
Chemcell 13¾	Hudson Bay Oil 27½
Chrysler 56	Kerr Addison 810
Cons. M. & S. 43	Mt. Pleasant 48
Cons. Paper 39¼	McAdam Mining 93
Cons. Gas 15¾	New Hosco 740
Crush Intl. 14	Northgate 810
Distillers Seagramd 37½	O'Brien 199
Dom. Foundries 26¼	Place Gas 146
Dom. Steel 24¾	Provo Gas 225
Dom. Stores 23¾	Quemont 10¼
Dom. Tar 18¾	Rio Algom 18½
Falconbridge 107	Sherritt Gordon 560
Fleet Mfg. 66	Spooner Mines 36½
Ford of Canada 154	Steep Rock 740
General Motors 101½	Teck Corp. 500
Gt. Lakes Paper 21½	United Comstock 21
Gtr. Win. Gas 28½	Triad 220
Home & Pipe 44	United Keno Hill 435
Home Oil A 17¾	North Amer. Gas 66
Imperial Oil 51¾	Willroy 180
Hawker Sid 8	Zenmac 33
Ind. Accept 22¼	Opemiska 875
Intl. Nickel 97½	
Intl. Utilities 39¾	
Intr. Prov. Pipe. 86½	
Inv. Syd. A 22	
Jeff Lake 24½	
Lake Ont. Portland 6¼	
Jockey Club 495	
Levy 18½	
Laurentide Min. A 11¼	
Loblaw Co. B 121	
Massey Ferguson 33½	
Mead Johnson (NY) 29¾	
Noranda 57	
Ogilvie 15¼	
Pacific Pete 11½	
Royal Bank 75¼	
Salada Foods 11¾	
Shell 14¼	
Simpsons Limited 28	
Ste. of Canada 25½	
Toronto Dom. Bank 64¼	
Traders Fin. A 11¾	
Trans Can. Pipe 38¾	
Trans Mt. Pipe 17¼	
Union Gas 23	
Versatile Mfg. 18¾	
Victoria & Grey 14¼	
Westcoast Trans 22¼	
Walkers 34½	

Five most active industrial and mining stock quotations at noon.

INDUSTRIALS

Aluminium, 9653, 32½, unch
Rumbeld 4400s, 170, unch
Transair 1000, 430, up 10
Woodward A 3100, 25½, up ¼
Hudson Bay Co. 2902, 14½, up ¼

MINES

Sattelite 100725, 17, up 2½
Argosy 45720, 6¼, up 1
Captain 60818, 36, up 4½
Deldona 48620, 91, up 3
Midcity 39792, 79, up 6

TORONTO LIVESTOCK

TORONTO (CP) — Trading was active at strong prices for all class and grades of slaughter cattle at the Ontario Public Stockyards today.

Veal calf prices were steady, hog prices not established, and lamb prices were easier.

Slaughter cattle: Choice steers 26.50-27.50 with sales to 28.50; good 25.50-26.50; medium 23-25; common 19-22; choice heifers 24-25; good 22-23.50; medium 20-22; common 14-19; choice cod yearlings 25-27; good 23-25; good cows 16-17 with sales to 18; medium 15-16; canners and cutters 14-14.50; good heavy bologna bulls 18.50-19; common and medium light 14-17.

Calves 22¢: Choice vealers 37-41; good 32-36; medium 28-31; common 22-27; boners 17-21.

Sheep and lambs 22¢: Good lambs 30-31.25; sheep 3-11 with yearlings up to 14.

Toronto Stocks

TORONTO (CP) — Prices were mixed in moderate morning trading today on the Toronto Stock Exchange.

The industrial list lotted provincial Pipeline and Fleet Manufacturing gained 1 each to 36½ and 63. National Trust was up ¼ to 21½ and Cominco ¼ to 47¼.

Algoma Steel fell ¼ to 62 while Inco slipped ¼ to 97½ and Distillers Seagrams ¼ to 37.

In the bank group, Nova Scotia dropped 1¼ to 75¼. The Bank of Montreal added ¼ at 64½ and Toronto - Dominion ¼ at 63¼.

Among base metals, Northgate climbed 30 cents to 8.10 and Conwest Exploration 13 cents to 7.35. Steep Rock was off 10 cents at 6.60.

Asamera declined 12 cents to 2.46 among western oils and Bandf 5 cents to 7.85. Canadian Dev added 7 cents to 2.55 and Consumers 6 cents at 2.82.

Leitch was 20 cents lower to 3.80 in golds and Consolidated Marbenor was off 15 cents to 3.25. Kerr Addison and Cochenour Willans gained 5 cents each to 9.20 and 4.15.

On the speculative side, Texmont rose 9 cents to 1.34 and D'Eldona 7 to 93 cents.

On index, industrials were up .99 to 186.19, golds 21 to 158.66, base metals .97 to 82.22, western oils .77 to 102.51 and the TSE .12 to 156.46. Volume at 11 a.m. was 769,000 shares compared with 627,000 at the same time Tuesday.

Prices declined in moderate trading on the exchange Tuesday.

In the main list banks continued last week's advances and were up 1.19 to 167.17 on index from Monday. Nova Scotia led the group with a 3¾ increase to 77 while Royal gained ¼ to 75¼ and Toronto-Dominion ¼ to 65. The Bank of Montreal fell 1 to 64.

Among other main industrials Texaco was up 1¼ to 53 with Interprovincial pipeline and Price Brothers increasing 1¼ each to 85¼ and 40¼.

Ford of Canada dropped 2½ to 150¼ and Inco ¼ to 98¼.

In base metals Pine Point fell 2 to 73 and Highland-Bell 30 at 4.00. Sherritt Gordon added 20 at 5.55 and Steep Rock 10 at 6.70.

Some climbed 1¼ to 40 in leading golds to higher levels. Leitch was up 20 to 3.80 and Consolidated Marbenor 10 to 3.40. Kerr Addison, which had been up most of the day, fell 10 to 9.15.

On index, industrials were off .42 to 168.11, base metals .78 to 82.15, western oils 1.15 to 101.74 and the TSE .43 to 156.34. Golds were up .56 to 157.85. Volume was 3,540,000 shares compared with 2,124,000 Monday.

U.S. Officials Refuse to Discuss Pause in North Viet Nam Bombing

QUEEN LEAVES ABBEY AFTER TRIBUTE — Queen Elizabeth II and Prince Philip pass memorial stone to Sir Winston Churchill as they leave Westminster Abbey in London. Behind them are Prince Charles and Princess Anne. Royal family attended service marking the 900th anniversary of the Abbey. (CP Wirephoto via cable from London)

By ARCH McKENZIE

WASHINGTON (CP)—A deliberate United States decision is represented by the pause in bombing North Viet Nam, observers here agree after four days.

But the reason is hidden by official refusal to discuss the pause.

How long the pause will last is not known, but it is assumed it will be longer than the five-day cessation last May, which critics said was too short to gain diplomatic results.

The B-52 bombing raids on the south from Guam also have been halted.

The U.S., it is felt, has cranked up its antenna for another effort to detect from North Viet Nam any sign that the bombing pause advocated by many voices at home and abroad will create a more encouraging climate for negotiations.

Another theory is that the pause primarily is a political gesture designed more to convince critics the U.S. sincerely is searching for peace than with any real hope of success.

United Nations Ambassador Arthur Goldberg said recently the U.S. has a credibility problem in this regard.

Probably the U.S. has both objectives in mind.

As for the refusal of high officials to discuss the pause, analysts say this is understandable if it had been officially announced, North Viet Nam could interpret the pause as a negotiate - or - else challenge rather than a concession.

The U.S. already received a negative response last May after the five-day pause which followed suggestions from Canadian Prime Minister Lester B. Pearson, UN Secretary-General U Thant, and a number of U.S. figures.

International pressure for another cessation in the bombing rose again with the arrival of Christmas and included Thant as well as Pope Paul.

Some have suggested the only alternative is a final commitment to the long-term build-up for which both sides have been preparing all year.

EVENING TRUCE

In any event, the U.S. at the last moment decided to extend the 30-hour truce at Christmas to permit the Viet Cong guerrillas in South Viet Nam, but the Viet Cong apparently ignored the gesture.

They also have announced the usual battle lull for the lunar new year, important in Asia, and specifying only that they won't fire at South Vietnamese troops in the three-day period Jan. 20-23.

This indicates to some observers the Viet Cong, unlike the U.S., are much less concerned about a good image outside North Viet Nam than they are about making a psychological impact on their southern adversaries and the people.

Pessimists who see little chance of anything developing from the current situation argue that nobody — the north, the south, the Viet Cong or the U.S. — is prepared for peace at this stage.

They say the Viet Cong still are too strong in more than half the south and the South Vietnamese government too weak to let the U.S. entertain hopes that it could negotiate and still get what it wants in the south.

DOGS HAVE FREE PASS

A charter granted 200 years ago by King Charles II of England allows Toy Spaniel dogs to attend any royal function.

Humphrey Asks Japan to Aid S. Viet Nam

TOKYO (AP) — U.S. Vice-President Hubert H. Humphrey asked Prime minister Eisaku Sato today for the help of Japan "or any other government" to achieve peace in Viet Nam.

If Japan could achieve this, all humanity would appreciate its efforts, Humphrey told the Japanese premier in a 1½-hour conference winding up his 18-hour visit to Japan.

American embassy spokesman J. Owen Zerbelien Jr. said Humphrey told Sato of American efforts in the last few months to bring the war to the conference table.

The vice-president said the U.S. desire for peace and for peace negotiations were not signs of American weakness but rather an indication of American strength.

BACKS U.S. EFFORT

The Japanese government supports the American effort in Viet Nam nominally, but many intellectuals and politicians, most newspapers and other quarters have been critical of the U.S. action.

Humphrey did not ask Japan for military help, which the Japanese constitution bars, but urged Japan to give economic and medical aid to refugees in Viet Nam. He said their situation is urgent and there was need for quick action.

Humphrey gave Sato a document outlining 190 separate conversations which it said U.S. State Secretary Dean Rusk had held with diplomats and other persons in an effort to affect a peace conference. It also enumerated 14 other actions Rusk took in what he described as "the pursuit of peace."

Humphrey, on his first important overseas trip since becoming vice-president, stopped off here for talks en route to the inauguration in Manila of Philippine President-elect Ferdinand Marcos.

MEXICO RANKS HIGH

With a population of about 3,000,000, Mexico City is the third largest city in North America, after New York and

November Railroad Revenue Is Improved

MONTREAL — Railway operating revenues of Canadian National Railways for the month of November 1965 amounted to $70,110,000. Expenses, taxes and rents totalled $68,896,000 and the net railway operating income for the month was $1,214,000.

In November 1964, the railway operating revenues were $63,748,000; expenses, taxes and rents were $64,540,000 and the net railway operating loss was $801,000.

These figures do not include any provision for fixed charges.

Astronaut Will Take Stroll Around World

DALLAS, Tex. (AP)—When Gemini 9 astronaut Charles Bassett takes a 90-minute stroll around the world next year, he will basically be a self-sustaining satellite—getting his propulsion power and oxygen from a back pack.

The air force and LTV Aerospace Corp. said Tuesday they have worked out steps necessary to don the 200-pound pack while outside a spaceship and ensure that it is working properly.

Bassett, who will make a two-day flight with Command Pilot Elliot M. See Jr. probably in mid-1966, will be the first astronaut to venture outside a spacecraft in orbit without a space gun for propulsion.

The air force-developed pack has a small rocket system of its own to manoeuvre the astronaut through space.

Space agency officials have said the Gemini compartment, the back pack will be carried into space in the adapter section at the rear of both Gemini 8 and 9.

The astronaut will be connected to the spacecraft during his space walk by a rope-like tether line.

Family Role Deteriorating Says Member

KINGSTON (CP)—The chairman of the Ontario legislature's committee on youth said Tuesday the influence of family and church on teen-agers has deteriorated.

Syl Apps, Progressive Conservative member of the legislature for Kingston, said parents "just don't understand what is happening . . . they never had to face some issues confronting today's teen-agers."

The former Toronto National Hockey League star was speaking at a general caucus of the Ontario Older Boys' Parliament during its week - long session here.

Mr. Apps said his opinion was based on 600 briefs submitted to his committee since its formation 19 months ago.

WANTS OPEN CHURCHES

Another speaker, Rev. Philip Karpetz of Alderwood Baptist Church in Toronto, said churches should be opened as drop-in centres for youth.

"We've got churches that are empty from Sunday to Sunday, many of them large, handsome edifices that could play a more vital role in the community's life with emphasis on youth," he said.

In other parliamentary business, Premier Tom Owen, 21, of Brantford, and his party, proposed a public subscription to raise $9,500 to cover parliamentary expenses and set up an education fund.

The parliament, sponsored by the Ontario Council of Christian Education, is comprised of youths from throughout the province.

Marsh Hill School Bell Is Stolen

Marsh Hill school at Chatterton, west of Foxboro, will have a silent re-opening after the Christmas holidays.

Today, the school bell was discovered missing.

The bell, a relic of the old country schoolhouse, replaced two years ago by the present building, was hanging over the front entrance when stolen.

Provincial police from Belleville are seeking its whereabouts in time, if possible, for the new year's term.

OFF THE RECORD

By Ed Reed

"You're going to take a nap before supper? It's only 10 o'clock in the morning."

Eaton's 'Pugwash' Conference Meets in Ethiopian Capital

ADDIS ABABA (Reuters) — The 15th Pugwash conference of international scientists and thinkers was set to meet in this Ethiopian city today to study new science in aid of developing countries, but with Viet Nam and other issues certain to be injected into the agenda.

Emperor Haile Selassie will address the opening session of the Africa Hall, slated to be attended by 90 scientists from 32 countries.

This is the first time the conference, started in 1955 at Pugwash, N.S., by Canadian-born U.S. industrialist Cyrus Eaton, has met in Africa.

Among the influential scientists and thinkers whom Eaton, now 82, invited to his home to discuss problems in a country setting were physicist Albert Einstein and British philosopher Bertrand Russell. Since then the gatherings have been held in widely separated parts of the world.

AREN'T ON AGENDA

Viet Nam and Rhodesia were not on the agenda of the 15th conference, but Prof. Mikhail Millionshchikov, vice - president of the Soviet Academy of Sciences, said Tuesday these questions "must" be discussed

Conference sources said they were expected to be brought up first in a working group on world security. This group also was likely to discuss non-dissemination of nuclear weapons.

"Our conference cannot bypass so important a question in terms of world security as the Vietnamese problem or Rhodesia," Millionshchikov said.

"Our conference also cannot help discussing the important question of U.S. aggression against North Viet Nam. Although we are here as individuals—and not as government representatives—we must pay attention to public feeling in our countries."

U.S. delegate Prof. Bernard T. Feld said although the scientists came as individuals they were not chosen at random and were influential in their own government circles.

"The Pugwash conference helps to keep open very important channels of discussion and communication among scientists of different countries on subjects of vital importance in intellectual and policy-making spheres," Feld said.

The conference will last six days and all sessions will be private.

Tommy Munns Leaving Globe For Retirement

TORONTO (CP) — W. T. (Tommy) Munns, executive editor of the Toronto Globe and Mail, retires at the year-end after 45 years of newspaper work. At 61, he plans to "take it easy for a while."

Mr. Munns joined The Globe in 1920, was its sports editor when it became The Globe and Mail in 1936 and continued as sports editor to the end of 1938. He was named city editor in 1951, managing editor in 1951 and executive editor in 1958.

He has represented The Globe and Mail in the membership of The Canadian Press since 1951 and has been a director since 1962.

ANNOUNCES CAUCUS

OTTAWA (CP) — Liberal members of Parliament will hold their first post-election caucus next Monday and Tuesday, Prime Minister Pearson announced Tuesday.

NO WINNER!!
IN THIS WEEK'S TIP TOP CLEANERS' WEEKLY DRAW
JACKPOT NOW $20.
LISTEN TO CJBQ AT 10.10 A.M.
EVERY MONDAY FOR DETAILS
TIP TOP DRY CLEANERS & SHIRT LAUNDERERS
88 STATION STREET BELLEVILLE 962-3475
111 DUNDAS ST. E. TRENTON 392-6569

BURKE'S FORMAL RENTALS
A complete formal service for every occasion — boys' size 2 to men's size 56 in the latest styles, at reasonable prices — tailored to fit like your own.
ORDER NOW FOR YOUR CHRISTMAS & NEW YEARS PARTIES
BURKE'S of BELLEVILLE — MEN'S FASHION —
BELLEVILLE PLAZA 962-6543

BELLEVILLE INDEPENDENT BIG GROCERS
YOU JUST CAN'T BEAT THESE SAVINGS
CHRISTIE'S RITZ 9-oz. 27¢
CLOVERLEAF SOCKEYE SALMON ½'s 61¢
SUN RYPE APPLE JUICE 48-oz. 31¢
ROYAL YORK PEANUT BUTTER 16-oz. 37¢
PLENTY OF FREE PARKING AT THE FOLLOWING B.I.G. STORES
THOMPSON GROCETERIA 89 Bridge St. W. 962-3202
WRIGHT'S FOOD MARKET 81 W. Moira St. 968-6206
O. HALES 141 Victoria Ave. 962-6488
MITCHELL'S FOOD MARKET Eastbourne 962-1613

Successful Living

To Love Life, People Is to Have Charm

DEAR DORIS: What makes people consider a person "charming!" Is the "Charm School" the thing? — TRYING BUT?

DEAR TRYING: Charm is an elusive, georgeous quality which comes of a warm, outgoing personality. It has hardly any thing to do with looks; but the good manners and grooming learned from mother or a charm school help in acquiring poise.

If knowing "how things are done" become second nature, a person is then free to concentrate on the other fellow.

DORIS CLARK

Sometimes charm means skill in drawing him out in conversation; sometimes how most charm is quiet understanding and the ability to listen.

A charming person loves life and people; never indulges in backbiting. Is ready with a welcoming smile when people come to her. And if she has a true, deep, inward charm, her particular world will beat a path to her door.

DEAR DORIS: My husband is a witty person, and can cause a laugh any time, anywhere. I guess this is a good quality and may be fun at a party, but as far as I'm concerned it wears mighty thin when you have to live with it. I am not a lazy person and surely did my share of the work on the farm, but it was, and is, my husband's liking for wisecracks and smutty stories that has finally broken me down.

Oh, I'll admit I haven't the kind of sense of humor he has, but we can't all be hilarious. I know now I should have married a serious thinking person who wasn't always cracking wisecracks, and who would have treated me with the respect I think any decent woman deserves. Nothing is sacred to him!

He shows no consideration of me, even when I am sick. He would rather kid me, or say nothing. — DISGUSTED.

DEAR DISGUSTED: You just aren't operating on the same wave length! The wonder is, how you ever got together in the first place.

Some people cannot express their deep feelings, and they cover up by cracking wise; then they get so they try to live right on that level. But has it occurred to you that you have never really given him a true picture of how you feel?

I'd urge the importance of unloading, to someone, before the inevitable explosion takes place.

(Are you in doubt about the proper etiquette to use for your special occasion? Ask Doris, enclosing a stamped, self-addressed envelope for her reply.)

A Spare, Side-swept Flare

Alice Schweitzer

PRINTED PATTERN A519 SIZES 10-18

THE SLEEK, SIDE-SWEPT LINE creates a dazzling length and curve of figure from the neck downwards. All of couturier Alice Schweitzer's designs move with superb grace—and Printed Pattern A519 expresses this lady-like elegance most artfully. Top stitching plays up the dip of the neckline, the side line that's open (for easy entrance) to the hipline. Have the stitching match or contrast your color — white, black, soft or swingy pastel. Linen, shantung, crepe, knits, pique — all perfect.

Printed Pattern A519 is available in Misses' Sizes 10, 12, 14, 16, 18. Size 16 requires 2¾ yards 45-inch fabric.

Send ONE DOLLAR for Printed Pattern A519 to THE INTELLIGENCER, 80 FRONT ST. W., TORONTO 1, ONTARIO, Pattern Department. Please print plainly YOUR NAME, ADDRESS, STYLE NUMBER and SIZE.

Ontario residents add 3c sales tax.

NEW! NEW! NEW FOR 1966! See 57, new cream-of-the-collections designer originals in our new 1966 Couture Pattern Book. Plus 50c free coupon — apply to any $1 pattern in Book. Send 50c now for new Couture Book.

Anne Ford Married to Stock Broker

NEW YORK (AP) — A big year for Ford family weddings came to a close Tuesday with the marriage of Anne Ford to stock broker Giancarlo Uzielli of New York.

The 22-year-old daughter of Henry Ford II, chairman of the board of the Ford Motor Co., was married in a civil ceremony at the Fifth Avenue apartment of her mother, Mrs. Anne McDonnell Ford.

The bride was given away by her father. Reporters were not permitted to witness the ceremony and the family declined to name the bride's attendants or the groom's best man.

Ford himself was married for the second time Feb. 20 to Italian divorcee Mrs. Maria Christiana Vettore Austin. She attended Tuesday's wedding.

Anne's older sister, Charlotte, missed the wedding. She is honeymooning in Switzerland after marrying shipping magnate Stavros Spyros Niarchos in a surprise ceremony in Juarez, Mexico, Dec. 16.

WORE GABARDINE

The bride, judged one of the United States' 10-best-dressed-women this year, wore a short dress of white silk gabardine.

The groom, wearing a dark gray business suit, posed for pictures with his bride after the wedding.

Uzielli grinned broadly throughout the picture-taking, but his new wife appeared nervous.

After the pictures the couple returned to the apartment for the wedding reception for about 100 guests.

Their honeymoon destination was a well-kept family secret, but two Ford station wagons waiting for them outside the apartment building were piled high with luggage, suggesting a long trip.

They will live in Uzielli's apartment.

DISTRICT WOMEN'S INSTITUTES

QUINTE W. I.

2nd THURLOW — The Christmas meeting of the Quinte Women's Institute was held in the Memorial Hall on Tuesday afternoon when 35 members and a number of visitors were present.

Mrs. Charles Wood, the president was in charge and opened the meeting in the usual manner. She called on the conveners for a Christmas program, Mrs. Arnold Mitchell and Mrs. Jim Garbutt who took over.

Christmas carols were sung with Mrs. Jack Parrott at the piano. Mrs. Garbutt was in charge of the afternoon's entertainment and extended a welcome to all. She also thanked the lunch committee, Mrs. W. C. Mitchell, Mrs. W. D. Robertson and Mrs. Eric Leeming. Mrs. Harry Murphy gave the motto which dealt with the Christmas season. Mr. H. Insley sang an appropriate selection, accompanied by Mrs. Parrott.

Mrs. J. A. Dilts, wife of a former pastor of Holloway St. United Church, and now a resident of Belleville, was introduced by Mrs. Arnold Mitchell. She related the Christmas Story and dealt with the life of Christ from the birth in the crucifixion and resurrection. Mrs. Insley favored with another solo.

The president conducted the business portion of the meeting at which time the secretary-treasurer, Mrs. Robert Aikins, read the minutes and a number of thank-you notes. A report was read re theh Homemaking Club Girls from the county of Hastings; also a letter dealing with the convention to be held at Club Canara on February 22.

Lunch was served and a social time was enjoyed.

NOTHING BUT THE BEST

LONDON (CP)—London's 425 policewomen may soon get the Royal look. The Queen's dressmaker, Norman Hartnell, has submitted two designs of up-to-date uniforms to Scotland Yard and a fashion parade is to be inspected by senior officers.

SOCIAL and PERSONAL

Christmas guests at the home of Mr. and Mrs. Ralph Plumpton, Corbyville, Ont., were, Mr. and Mrs. John Plumpton, Don Mills, Ont., Mr. Donald Newsome, and Mr. Paul Meager of Melbourne Australia also Miss Nancy Jane Plumpton, Mr. and Mrs. John Robinson, and Mr. and Mrs. S. E. Bahey and family, all of Belleville, and Mr. and Mrs. George Graham and family R. R. 1 Corbyville, Ont.

BLITZ RAISES CASH

High school students in three Norwegian cities raised $23,100 in a single day for a children's cerebral palsy hospital.

Attention Ladies!!

RED CROSS

HOME NURSING CLASS

REGISTERED NURSE INSTRUCTRESSES

REGISTRATION FEE .... $1.00 (Including Book)

TIME: MONDAY JANUARY 17th, 1966 7.30 P.M.

PLACE: DEMONSTRATION ROOM EDUCATION HALL BELLEVILLE GENERAL HOSPITAL

Classes Will Be Held Every Monday.

Nurses Will Test Right To Bargain Collectively

TORONTO (CP)—Two tests of the right of nurses in Ontario to bargain collectively are imminent: One in Ontario County another in Windsor. Both will deal with basic issues.

Officials of the 24,000-member Registered Nurses Association of Ontario said at a press conference Tuesday the fee groups of nurses who have tried to get certification under the Labor Relations Act as bargaining units have met stiff opposition. They said the two tests may be crucial.

In Ontario County, public health nurses have organized and asked for certification. Their hearing is set for Dec. 30. There is special interest in their case because the county is the riding of Health Minister Matthew Dymond who has said he supports the nurses' request for collective bargaining rights, RNAO officials said.

In Halton County, public health nurses were denied certification in August when the Halton County board of health passed a bylaw invoking Sec. 89 of the Labor Relations Act under which any municipality may deny employees benefits under the act.

SOUGHT STATUS

Laura Barr, RNAO executive secretary, said Halton County nurses then asked for voluntary recognition and were refused. She said the RNAO is waiting to see whether Ontario County will also invoke Sec. 89.

In Windsor's Riverview Hospital the issue is who should be included in a bargaining unit: Full-time staff nurses only or staff nurses plus part-time nurses and assistant head nurses, head nurses and supervisors.

The RNAO official position is that nurses are nurses first and supervisors second and that seniority should not keep them out of the bargaining unit.

At present all 49 of the Riverview nurses except the director and two assistant directors are in the unit asking for certification. At a hearing Jan. 11, the eligibility of senior and part-time nurses will be discussed.

WANT LEGISLATION

Miss Barr said the RNAO asked the Ontario government last February for special legislation covering collective bargaining for nurses. The association wants all nurses covered, regardless of their position. At present its membership includes about half Ontario's 47,000 registered nurses.

Miss Barr said the RNAO met with government representatives in August and were told the question of labor legislation for professional people is being considered. She said they are hoping for another meeting soon to find out when they might get action.

In the meantime, they are encouraging and advising autonomous local groups to organize. Even if they get favorable legislation, she explained, local groups will bargain with individual employers.

While public health nurses in Halton, Ontario and Peel Counties and Fort William have begun to organize, no group has yet been certified as a bargaining unit. Public health nurses number about 2,000 in Ontario.

WOMEN WORK ON LAND

The number of Canadian women directly involved in farming went from 1.7 per cent to 11.7 per cent between 1941 and 1961.

Research Unit For Newborn To Be Added

KINGSTON, Ont. (CP)—The causes of disease in newborn and premature babies will be studied at a newborn treatment and research unit being added to the Kingston General hospital.

Body fluids, acitrity, respiration and heart beats will be measured with special equipment capable of dealing with infants who may weigh as little as two to five pounds.

A specialist in the field, Dr. R. Wesley Boston will head the unit, working with obstetric, psychology and pediatric departments from Kgill, Queen's University and Angada Children's Hospital.

A technician working with the Queen's study on the behavior patterns of the newborn has developed a device to help measure activities. It can be built into the mattresses of the bassinets with controlled temperature and humidity in which the children are kept.

It creates an electromagnetic field around an infant which makes it possible to record his activities without disturbing him.

LEFT MONEY TO COLLEGE

VANCOUVER (CP) — Dr. Gikdys C. Schwensinger, a psychologist who graduated from the University of British Columbia 50 years ago, left the institution $117,775 when she died in 1964. She also bequeathed $20,000 to the city of Vancouver to be used in tracing and recording local history.

THINKING OF BUYING OR SELLING REAL ESTATE?

CALL: MARY COLLING

W. J. McCORMICK REALTY LTD

Bus. 962-5397 Res. 962-2271

STROUD'S ANNUAL AFTER-CHRISTMAS

½ PRICE SALE

COSTUME JEWELLERY

● PINS ● EARRINGS ● NECKLACES ● BRACELETS ● NOVELTIES ETC.

JUST CUT THE PRICE ON THE TICKET IN HALF

STROUD'S JEWELLERY AND GIFT SHOP

208 FRONT STREET BELLEVILLE

● D'ARCEL'S ● RACHAEL'S LADIES' WEAR
● MILADY SHOP ● McNABB'S
● ELISE STYLES LTD. ● ARTISTIC LADIES' WEAR
● TOTS 'N' TEENS

WILL BE OPEN THIS WEEK

● WED., DEC. 29—9 A.M. TO 5.30 P.M.
● THUR., DEC. 30—9 A.M. TO 9 P.M.
● FRI., DEC. 31—9 A.M. TO 5.30 P.M.

— This week only —

HAPPY NEW YEAR!

DOWNTOWN LADIES' AND CHILDREN'S WEAR ASSOCIATION

WRAY'S JANUARY SALE

WHILE THEY LAST!

101 Closeouts

SAVE up to 53%

MANY FAMOUS BRANDS INCLUDED...
Discontinued Items... Floor Samples... One-of-a-Kind and Few-of-a-Kind Items! Some are Slightly Soiled! Quantities Limited! No phone or mail orders, please!

STARTS THURSDAY AT 9 A.M.

BARGAINS IN EVERY DEPARTMENT

● CARPETS ● DRAPES ● BEDDING ● LIVING ROOM AND DINING ROOM FURNITURE

FREE STORAGE FREE DELIVERY EASY TERMS

PARK FREE BEHIND OUR STORE

WRAY'S HOME FURNISHERS 306 FRONT ST. DIAL 968-8523

Ann Landers

College Student Says Mail From Home Dull

DEAR ANN LANDERS: Every college student away from home will thank you if you print this letter.

Mail is very important to us, and we know it is important to our parents, too. But what do they write about?

ANN LANDERS

Here is a sample of a letter I received yesterday: "Aunt Edna had a pain in her side last night. She thought it was appendicitis but it passed over. Uncle Gordie brought us six dozen fresh eggs from his farm this morning. The eggs he brings us are very small and rather brownish in color. I like the white eggs best but he never brings us those. The bulb in the street light by our house burned out. I wonder how long it will take the city to notice it."

This is news! We appreciate any support you can give us.—TIRED OF READING NOTHING.

DEAR NOTHING: So what do you want? The inside word from the Pentagon, the State Department and the White House?

A letter from home lets you know your folks are thinking about you. If your mother happens to be a Willa Cather, you're lucky, but most mothers are just ordinary people who write as best they can. So be grateful and quit beefing.

* * *

DEAR ANN LANDERS: A neighbor had surgery six weeks ago. It was nothing serious but she made a big thing of it.

This woman's doctor is a family man and well thought of in the community. His car has been parked in front of her house about three times a week ever since the operation. I know that this sort of attention is necessary, but patients go to the doctor's office for post-operative check-ups, don't they?

I am not saying that anything is going on but I have discussed this with a few friends and it seems to us that these two are letting themselves in for a lot of unnecessary gossip. Should I talk to my neighbor and tell her she is injuring the doctor's reputation as well as her own?—PERSON WHO MEANS WELL.

DEAR PERSON: I'm all for cutting down on gossip and I suggest you start with yourself. Mind your own business and get your jollies some other way.

* * *

DEAR ANN LANDERS: My husband and I have not gone anywhere by ourselves since 1961. We were married seven years before our twin sons were born and of course we were thrilled. But when a mother stays home with two active boys, night and day for three years, she gets over the thrill. At least I did.

My husband will not allow me to hire a sitter. He says people who have children should stay home or take their children with them. He is forever showing me articles about kids who are delinquent because their parents didn't pay enough attention to them.

Please give me a hand before I wind up on the funny farm.—ON THE EDGE.

DEAR EDGE: Parents need an occasional evening away from their children and the kids need it, too. (Once every two weeks is not too often.)

If your boys don't learn to adjust to people outside the family they'll have difficulty when they start school.

Tell your husband for me that one extreme is as bad as the other.

Women Urged to Take Greater Part in Politics

By JIM NEAVES

SASKATOON (CP)—The old adage that a woman's place is in the home is still observed in far too many cases, particularly when it comes to politics, says Betty Klein.

The attractive 38-year-old brunette recently stepped into the political field after spending the last 16 years in the labor movement.

In 1964 she started working full time as an organizer for the Saskatchewan CCF section of the New Democratic Party.

"There are many women active in political organizations but I think I'm the only party provincial organizer in the country," Miss Klein says.

Her work takes her into federal and provincial constituencies where, with the consent of the constituency organization, she sets up machinery needed to establish paid and some groups. She advises the local group on financial matters.

On occasion she speaks to the women's organizations on organizing problems and methods by which they can improve their groups and undertake projects such as coffee and tea parties and fund-raising.

GET JOB DONE

"I wish more women would become interested in politics at the local level. Granted, more should be active at the federal level but women can do a much better job in a local constituency organization. We make far better canvassers than men in that they get the job done instead of putting it off. They remember they have a house and family to look after."

Miss Klein says get going they are hard to beat."

In the labor movement, as in politics, she says she believes women should play a larger role.

"The labor movement would be far better off to have more women in bargaining positions. A woman has a distinct advantage. It takes management some time to become accustomed to seeing a woman at the opposite side of a bargaining table but while there is some initial objection they become used to it."

HEADED UNION

Born on a farm near Lanigan, Sask., she was forced to leave school and take a job at the age of 14.

"I became a waitress and worked at several towns before I came here and started working for a laundry in 1954."

It was at the laundry that she became interested in unions and, five years later, had held every position in the plant's local.

Later she became the first woman president of the Retail, Wholesale and Department Store Union (CLC).

She was also appointed as a labor representative on Saskatchewan's minimum wage board, holding this post until 1964. Recently she was elected one of four women on the 10-member provincial council of the Saskatchewan CCF.

Still single, she works out of the Saskatoon office of the party and covers the northern section of Saskatchewan. Her job is easier when an election is in the offing.

"It's harder to get a fire under people during the in-between periods."

WESTGATE PHARMACY
962-2052
Open Daily 'til 10 p.m.
FREE MOTOR DELIVERY

JANUARY FUR SALE
Big Savings . . . On Fur Coats . . . Jackets . . . Stoles . . . Free Storage.
A deposit will hold your choice.
Ashley FURS
CUSTOM TAILORING
234 FRONT STREET
BELLEVILLE, ONTARIO

Mother's Helper

THE STRIPE: BIKE seems to be "in." And the look of feeders usually means lack of basket capacity for carrying schoolbooks. Don't you feel that riding a bike with one arm around a load of books is very hazardous? One answer to the problem is the new double basket that fastens to the seat and is supported by the rear wheel hub. It has deep carrying space on both sides —and Junior will say it "looks cool." (Thanks to Mrs. J. Harmon, Scarsdale, N. Y.)

Cocktail Pants Are Out at Royal York

TORONTO (CP) — The general manager of the Royal York Hotel says he would not permit the wearing of ladies' cocktail pants in the hotel's posh Imperial Room.

Angus MacKinnon was commenting on a ban of the new-fashion pants by the Chateau Laurier Hotel in Ottawa, where a woman was turned away from a hotel supper club after seeking entrance in the long, silk pants.

Mr. MacKinnon said he agreed with the action of Rudi Prinz, executive assistant manager at the Chateau Laurier.

"They might be all right in the drawing room, but we wouldn't let them in the Imperial dining room . . . not where people are dancing and wearing tuxedos and formal dresses."

CHICKEN FLORENTINE FOR SIX

My first glimpse of this chef's masterpiece was in the hands of the head chef himself, bearing it beaming but and standing direct from the kitchens to the reception buffet table. Guests stood and expectantly, awaiting their turn to be served from this beautiful overpan-full of Chicken Florentine.

Dinner Menus

by Mary Moore

WEDNESDAY

Chilled Vegetable Juice; Grilled Bacon, - Wrapped Ground Beef Cakes; Bread and Butter Pickles; Mashed Potatoes; Crumbed Eggplant and Green Pepper Casserole; Hot Deep Apple Pie with Hard Sauce or Cheddar Cheese; Tea.

SATURDAY
(Guests)

Stuffed Roast Goose (see below); Grape Jelly; Rice and Mushrooms (see below); Sweet 'n Sour Red Cabbage (see below); Iceberg Lettuce and Tomato Salad with Lorenzo Dressing; Lemon Ice Cream (see Dec. 31); Dark and Light Fruitcake or Party Cupcakes (Mon. Dec. 27); Assorted Fancy Fruits; Cafe au Lait.

It created such a stir I vowed to coax the secret from the chef. I did not have to coax. He wrote the recipe out in his flowing European handwriting and graciously gave it to me.

The day that I made and served it at home turned out to be a birthday celebration in our family and our honored guest (and less honored ones) ate and praised it unstintingly.

CHICKEN FLORENTINE
(serves 6):

1 3-to-3½-lb. chicken, 2 packages spinach, ¼ teaspoon salt, ⅛ teaspoon pepper.

Cream Sauce Ingredients: ¼ cup butter, 3 tablespoons flour, ½ teaspoon salt, 1¾ cups whole milk (or half milk and half 18% cream), ½ cup ½ cup grated Parmesan cheese.

Cook whole chicken in water to barely cover with lid on, until it will nearly fall from bones. Cool in the broth. When cold lift from broth and with very sharp knife slice breast meat as perfectly as possible to use later for top slices. If liner breast meat resists slicing neatly, lift it off your fingers to keep pieces intact. Slice dark meat as well as you can. Cook cleaned spinach in water which clings in leaves until barely tender and still bright green. Drain thoroughly and chop and add salt and pepper. Arrange in bottom of shallow large baking dish. Cover with imperfect pieces of chicken, reserving best slices to cover top. Pour over Cream Sauce: Melt butter, blend in flour and salt, then stir in milk until thick. Pour evenly all over top. With your spoon gently push chicken aside without disturbing its finished appearance to let sauce flow through to bottom in several places. Sprinkle all over with Parmesan cheese and bake at 375 deg. Fahr. about 25 to 30 minutes or until attractive deep gold. Serve at once.

The chef recommended as an accompaniment small parsleyed potatoes and tangy tossed salad.

NOTE:

Chicken Florentine may be made in advance, chilled, but not more than 24 hours, and baked at party time.

STAMP ON SCHOOL LOVE

WOODHOUSE, England (CP) Parents have been asked by the principal of a Nottinghamshire co - educational high school to help him stamp out classroom romances. Headmaster George Hovington told them, "Try to stop these sentimental attachments because work comes first."

WE HAVE SIZES 3½ TO 11
Re Properly Fitted
WEDDING SHOES AAAA to B Widths

Hits and Illusion
7.99 & 9.99
Jets 8.99
Flats 7.99
Tinted free in our own Fairy Godmother Salon. Old shoes dyed. Color satisfaction guaranteed.
Vanessa
FASHION SHOES
213 Front St. 962-2236
Closed All Day Wed.

Wilson's
SINCE 1875
Merry Mixers
GINGER ALE
TONIC WATER - CLUB SODA

X10

Susanna's Family Fare

THERE'S NOTHING TO DO ...st dent year's bazaar! — Susanna.

Dear Readers: Be prepared the next time, mother, for that holiday cry from the small fry that goes exactly like this. "What can we do now?"

Everyone that ever sits down to write anything needs a pencil holder. Outlined below is a simple way of making some rather beautiful ones!

Using a white type of bond-fast glue, cover clean, empty, frozen juice cans with pieces of fancy macaroni. The macaroni comes in at least four different podgy shapes and swiggles and is available at most food markets.

You can finish off the pretty holder yourself with a few squirts of spray paint in gold or your favorite shade. Or better still, allow the children to complete the job by daubing the macaroni with an artist's paint brush dipped in a variety of colors.

If they turn out well, you can: Make half a dozen as gifts for your cousin, and put the rest out in the car to sell at a profit!

COIN HOLDER

Dear Susanna: One morning I almost left myself late for work while I searched in vain for a change purse. I had transferred my belongings to a new blue leather bag to match my suit, only to find there was no place for small change, as there had been in my other purse.

I finally used an empty plastic pill bottle with a snap-on top. Lined it so well I'd still be using it if my young son hadn't borrowed it to keep his lunch money from jumping out of his pocket.

Guess I'll have to get myself another one. — Mary Kotyk

SOFT AND SURE

Dear Susanna: Who would like to know how to devise a soft, comfortable, protective covering for that fresh hairdo, to wear while sleeping?

Split two discarded nylon stockings in half lengthwise. Cut off the feet. Sew the tops together right across at very end of each stocking. You will have one long piece with a seam in the middle of the back of your head. Wind both ends towards the front, carefully covering all the hair as you go. Cross the pieces loosely and softly, turban style, and bring them back again. Fasten with one small pin at the back of the head where you started. Doesn't that feel good? — Miss Dinny Smith.

Now I'll ask you a question, my self a student.

Dinny. How does it feel to be

THE LITTLE WOMAN

"Take my word, ladies—it's for a most worthy cause!"

© King Features Syndicate, Inc., 1965, World rights reserved.

TOO MANY WERE GOOD

SAULT STE. MARIE, Ont. (CP) — Richard Howard, Toronto stage director, was faced with four naturals for the role of Helen Keller when casting parts for the play The Miracle Worker. He finally chose Maryn Kendrick, 13-year-old Grade 8 student.

100 percent right? Not only was it soft and comfortable, but the net result was an undisturbed sleep for both my coiffure and me! —SUSANNA

KRESGE'S
SUPER WHITE SALE

LINEN
TEA TOWELS
3 for 93¢

PACKAGED
TERRY FACE CLOTHS
6 TO PKG.
84¢

ASSORTED
STRIPE TOWELS
BATH TOWELS .. 64¢
HAND TOWELS .. 34¢

POLISHED COTTON
COBBLER APRONS
87¢

PACKAGED
DISH CLOTHS
67¢

SATIN AND CORDUROY
TOSS CUSHIONS
99¢

UNIFOAM PILLOWS
$1.67

CHINOOK
FLANNELETTE BLANKETS
70"x90"
$1.93

WABASSO "FAMILY" QUALITY
PILLOW CASES $1.24
DOUBLE BED SHEETS 81" x 106" $2.74
FITTED SHEETS 54" x 75" $2.94

HEAVY CHENILLE
BATH MAT SET
$2.87

SOLID COLOR
CHENILLE MATS
$1.57

PLASTIC TABLECLOTHS
29¢

WHITE COTTON
PILLOW PROTECTOR
2 for 77¢

JUMBO PLASTIC
GARMENT BAG
99¢

LINED
PLASTIC DRAPES
87¢

SATISFACTION GUARANTEED OR MONEY CHEERFULLY REFUNDED

Dangerous Practice to Take 'One Drink for the Road'

NIAGARA FALLS, Ont. (CP) — Although "one drink for the road" is good for some drivers, taking it can be dangerous, says Dr. Marvin A. Block of the American Medical Association.

Dr. Block, chairman of the AMA committee on alcoholism, said Tuesday it is a scientific fact that a nervous motorist has better control of his vehicle after taking a sedative such as alcohol.

However, he warned sedatives to an annual youth conference on alcohol problems, "that one drink may relax a driver so much that he wants more and this could lead to impairment.

"This is why we never advise the tense driver to take a drink," he said. "It's a dangerous practice."

In his speech to about 600 teen-age delegates, Dr. Block said that one of the best ways to combat the increase in alcoholism is to ostracize drunkards and make the alcoholic stand out by his behavior.

On teen-age drinking, he said the average child today drinks at age 14.

Children make a farce of legal-age drinking because "despite all laws they're drinking anyway. . . . Parents should train their children by example," he said.

In a later session, a Toronto sociologist said teen-agers are being pushed into sexual activities at an earlier age than ever before by the adult generation and the advertising industry.

Margaret Norquay told the conference's panel on the Ontario Temperance Federation that young girls are constantly being conned to "snare a man" by society and the advertising world.

However, they never tell "the poor girl what to do with him when she gets him," Mrs. Norquay said.

Another speaker, Rev. Gordon Winch, a Unitarian minister from Toronto, said society encourages and allows people "to forget right" on a national scale.

He described Grey Cup weekend in Toronto last November as a "grand national drunk."

Mr. Winch said he expects that teen-agers drink because it's part of the adult world.

The four-day conference ends Thursday.

Rebate Cannot

(Continued From Page 1)

ductions made by more than one employer he might easily find that by the end of the year he has contributed more than the $79.20 maximum for an individual. He can claim the excess as a rebate when he makes out his 1966 income tax form in the spring of 1967.

But the employer who has matched penny for penny the employee's contributions has no way of recovering his overpayment on an employee's behalf.

The Canadian Tourist Association protested, saying this amounted to discrimination against tourist operators. They have a larger turnover of employees and hire more seasonal and part-time workers than any other industry, the association said. It estimated that overpayments will run into millions of dollars which cannot be recovered.

The revenue department says rebates of employers' contributions to the pension fund are not provided for in the Canada Pension Plan Act.

Officials say they are aware of the problem, and the complaints it has aroused in the tourist and other industries, but they haven't been able to find a way yet to satisfy them.

One of the difficulties is the necessity to keep an individual's personal financial affairs secret. A worker may be moonlighting—holding down two full-time jobs—and this needs to be known only to himself and the income tax department.

The revenue department, which collects payroll tax deductions as well as contributions to the Canada Pension Plan, would be violating the secrecy of income tax returns if it tried to apportion between two employers the amounts they should rightfully contribute to the pension plan on behalf of one employee.

Teachers Press For "Stacking"

TORONTO (CP) — Delegates from the Ottawa area won a bid Tuesday to have the Ontario Secondary School Teachers' Federation press for "stacking" of the Canada Pension Plan with existing pension schemes.

No sooner had the federation's superannuation committee reported that the national plan would be integrated with other pension schemes than the Ottawa delegates moved a resolution from the floor asking for stacking—a series of pension plans instead of one over-all scheme.

I. M. Robb, federation general secretary, said the federation should have no trouble with the provincial government to integrate the plans.

The first motion was passed and it will be presented Jan. 8 to the federation's board of governors.

TALK A LOT

"For a good many years this federation has operated as a very successful protective association," Mr. Robb said in his report about professionalism and professional development," he said.

"Yet the efforts in these areas have been sporadic and often have failed to come to grips with the problem of professionalism — the development of a positive program to provide for the betterment of teachers in a broad technical sense, but better teachers of mathematics, English or of shop work."

The assembly approved a report that proposed all teachers in community colleges should be members of the federation.

Leonard Smith of Collingwood said most of the teachers in the new provincial colleges of applied arts and technology probably come from high school jobs.

REPORTS ON SURVEY

A survey conducted by G. V. Gibson of Kingston warns that teachers leaving the job are threatening to create a professional shortage in Ontario schools.

Mr. Gibson, chairman of the committee on teacher training and supply, presented the survey at the meeting.

He said 3,000 of Ontario's secondary school teachers left the profession in 1964 compared with 3,000 who joined it. Results of the survey showed the majority of teachers quitting were unqualified.

Business Briefs

By THE CANADIAN PRESS

CLAIMS CONTROL

M. J. O'Brien Ltd. said in Ottawa Tuesday that controlling interest in O'Brien Gold Mines Ltd. has not passed into the hands of Canadian Goldale Corp. Ltd. The O'Brien company said dit remains controlling shareholder.

REQUEST REMOVAL

Seven Arts Productions Ltd. has requested the Toronto Stock Exchange to delist its shares Dec. 31. The company, whose shares also are on the American Stock Exchange, said there was an unnecessary duplication of trading facilities — especially since a majority of its shareholders live in the United States.

Tempo of Viet Nam Fighting Likely to Increase Next Year

Stage a major combatant in the ground war.

Now U.S. prestige is on the line—and North Viet Nam has raised the stakes by confronting the United States in South Viet Nam with a growing number of Russian-built troops. North Vietnamese and Viet Cong soldiers number around 200,000.

Hard fighting is expected. Communists total about 700,000. This includes U.S. troops, more than 50,000 Australians and 18,000 South Koreans and contingents of Australians and New Zealand.

President Johnson's warning that "other hard steps" may be taken if the Communists spurn negotiations has been interpreted as laying the foundation for intensification of the war, particularly by air.

Repeated assaults on bridges, oil depots and similar targets have been notably unsuccessful in stemming the Communist infiltration into South Viet Nam.

The U.S. joint chiefs of staff and powerful members of the U.S. Congress have been urging that the air attacks be aimed at North Viet Nam's economic heart—her oil stocks, industry, and the port of Haiphong. Some for bombing dike and irrigation works, thus imperilling North Viet Nam's food supplies.

Civilian leaders in the U.S. government so far have resisted such demands as carrying the risk of bringing China directly into the fighting.

On the ground, the prospect is for more actions similar to the 1st Cavalry's "find-and-kill" operations and the marines' amphibious landing to trap a Communist force below Da Nang.

The toll of Americans killed is edging toward the 2,000 mark. About 1,000 have fallen in the last six months.

In the three-year Korean War, 33,629 Americans were killed in action. For the most part, that war was a conventional struggle between mass armies. Until now, actions in the Viet Nam war have mainly been fought out between forces of battalion or smaller.

The rate at which more U.S. forces can be introduced into Viet Nam depends directly on the speed with which new airfields, ports and supply bases are brought to completion.

Army engineers are creating a giant base at Cam Ranh Bay, the best anchorage in that part of the world, which may by itself be able to support a force as big as 600,000 men.

About 13,000 army engineers are at work on such construction projects.

Navy engineers and civilian contractors have finished more than $150,000,000 worth of military construction in Viet Nam and another $150,000,000 worth is on the way.

The pipeline has had to be operated all the way back to the United States—a pipeline not only of thousands of tons of arms, ammunition and supplies but of men as well.

The army has boosted its training output and expects to produce 408,000 new soldiers this year compared with 185,000 last year.

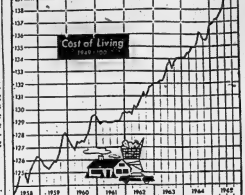

UP, UP AND UP — The threat of inflation accompanies Canada's sixth straight year of steady economic expansion. The consumer price index, based on 1949 prices equalling 100, jumped to a high of 140.2 in November compared with 135.9 a year earlier. This increase was the largest of any of the past six years. (CP Newsmap)

Rapid Bilingualism Impossible But Views Changing--Robarts

TORONTO (CP) — Premier Robarts of Ontario says it is impractical to conceive that bilingualism can be achieved in Canada with any degree of rapidity.

In a wide-ranging interview the televised Pierre Berton show, Mr. Robarts also said he felt he was confident enough and had the ability in the country if he were elected prime minister.

"I would hope to surround myself with competent people and take on the challenges and tasks," he said.

But he quickly assured Mr. Berton that he wasn't anxious to be drafted for nomination to the top federal office nor is he seeking a draft.

"I don't say that I don't want it . . ." he said. But the task of running Ontario is "quite sufficient to occupy me for the foreseeable future."

Mr. Robarts said his government isn't satisfied with the opportunities afforded Ontario's French-speaking minority to attend French schools and pursue their own culture.

But, he added, he isn't sure that all those people (French minority) necessarily want to do this either."

"I think there are a lot of words of intent put in people's mouths that may not necessarily be theirs," he said.

TIMES CHANGE

"Over the years, we have developed French schools . . . where instruction is done in French. Perhaps, we haven't gone as far as we might though I know that things have changed.

"I remember even in my own experience as a politician. I can remember being violently criticized . . . for some attitudes that I had taken towards the teaching of French in Ontario as such. Now, those attitudes in my mind are disappearing.

"They're disappearing in my lifetime and in my experience —at least they've diminished. I say this to illustrate the fact that I think there are a great many people in Ontario who would like their children to be bilingual. I want my children to speak French."

Mr. Robarts said his problem is similar to that of many people in Quebec, in that his people live in an English-speaking community where they have no opportunity to use their French outside of school. In Quebec, the reverse is true.

Mr. Robarts said he detects "an increasing desire" among Ontario residents to become bilingual and "this certainly is strong among English - speaking residents of this province."

Man Poses As Physician Over a Year

HONOLULU (AP)—A Honolulu man told the Star-Bulletin Tuesday he posed as a physician at the University of California medical centre in San Francisco and lectured there on anatomy more than a year before he was unmasked.

Thomas Miyawaki, blamed the "extreme pressure of the Japanese custom of obeying your parents' wishes; they so much wanted me to be a doctor and I could not let them down. I tried very hard to fulfill my parents' wishes, but I couldn't do it."

In San Francisco, Dr. L.L. Bennett, acting vice-chancellor of the medical centre, said Miyawaki did not treat any patients and was not connected with the hospital.

He was a graduate assistant, helping in undergraduate anatomy laboratories and classes.

After graduating from Maryknoll High School, Honolulu, in 1947, Miyawaki attended Loyola University, Los Angeles, majoring in zoology.

He dropped out because "I could see at that time I did not have the ability to become a doctor."

BECAME TECHNICIAN

Then he went to Johns Hopkins University, Baltimore, becoming a technician there and taking some courses. He told the Star-Bulletin he went to San Francisco with false credentials showing he had a doctor of medicine degree from Johns Hopkins.

Dean Harold Harper, of the graduate division of the medical centre, showed a letter to the San Francisco Examiner from Irene Davis, John Hopkins' registrar. It noted:

"Mr. Miyawaki does not hold a degree from Hopkins although on a number of occasions he has presented credentials to medical schools indicating he is indeed a Hopkins graduate."

Miyawaki said medical centre officials were so pleased with his work that they wanted him to become a faculty member. A resident examination for a doctor of philosophy decree led to his enrolling. Shocked at the results, investigators checked Miyawaki's credentials.

He came to Honolulu this month to be with his parents.

Church, Crown and State On Hand for Celebration

By CAROL KENNEDY

LONDON (CP) — Church, crown and state assembled in a dazzling symphony of color and music Tuesday to celebrate the 900th anniversary of one of England's most enduring symbols, Westminster Abbey.

The soaring gothic nave of the abbey, newly cleaned and sparkling in the glare of television lights, was the setting for an inaugural service opening a year-long round of birthday celebrations.

The Queen, Prince Philip and other members of the Royal Family headed a congregation of 2,200 that included representatives of international Christendom, peers, politicians and a cross-section of British and Commonwealth notables.

The Archbishop of Canterbury, robed in cloth of gold, presided as an abbey guest. The historic building where all England's sovereigns have been crowned is one of only two churches in the land under the jurisdiction of the Queen, not the primate.

For the first time since the 16th century, the Vatican sent an apostolic delegate to a purely religious ceremony of the Church of England. Prelates of a dozen different faiths in their churchmen's robes formed a tapestry of sky-blue, scarlet, gold and pink.

PLAY CLASSICS

During the service, an orchestra played music by Mozart, Purcell, and Elgar. The Queen listened to a commissioned hymn and prelude specially composed for the occasion by Sir Arthur Bliss, master of the Queen's music.

The Queen, dressed in a mink-trimmed, rust-colored coat and matching hat, chose a few minutes listening to the music with Prince Philip, who wore a cutaway morning coat. Then, followed by Prince Charles and Princess Anne, the Queen Mother, Princess Margaret and the rest of the family, they walked down the nave to the high altar where the Queen was married in 1947 and crowned in 1953.

The Queen placed a spray of red roses on a small altar in the nearby chapel of St. Edward the Confessor. The abbey, founded by King Edward I as the centre of a Benedictine monastery was consecrated Dec. 28, 1065, eight days before Edward died.

The Royal Family signed the first page of the pilgrims' book to which all visitors during the commemoration year will be asked to add their names.

Outside in the frosty sunlight, the waiting crowds cheered until high in the twin towers the abbey bells pealed out across Parliament Square, signalling the start of a year of special services, concerts and exhibitions aimed at bringing the world to England's historic heart.

Italian Cities Impose Taxes On Famous

ROME (AP) — Italian cities published the 1963 incomes of their most illustrious citizens Monday as compulsory municipal tax assessors, and the annual "family tax" game was on.

Rome said Oscar - winning actress Sophia Loren, for example, earned 350,000,000 lire ($200,000). The actress refused to have declared a smaller figure than that. Miss Loren may well end up paying taxes on an amount somewhere between her calculations and those of the tax men.

That's the way the game goes when it comes time to pay the "family tax," as the municipality levied personal income tax is called. The tax office sometimes sets a figure, the citizen insists it's ridiculously high, then both sides negotiate a middle figure, the tax rate runs from 18 to 15 per cent of income. There is no withholding system in Italy.

Marcello Mastroianni, frequent co-star of Sophia Loren, said he made 20,000,000 lire ($48,000) this year. His income was assessed in Rome at 12,000,000 lire ($800,000).

Director Federico Fellini was assessed at the same figure as Mastroianni, although Fellini claimed only 20,000,000 lire

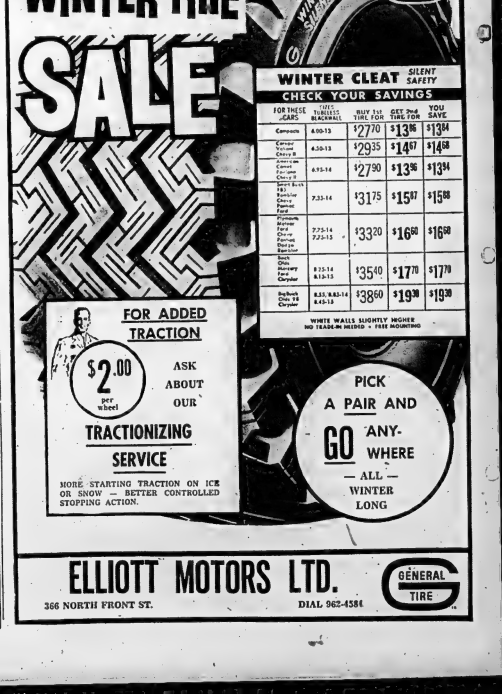

NOTICE

THE PRICE OF CUCUMBERS IN ARNEL'S I.G.A.
Advertisement should have been

CUCUMBERS each 19¢

Make Your Reservations Now For The Gala

NEW YEAR'S EVE PARTY

- GALA BUFFET AT MIDNIGHT
- DANCING IN THE MADRID ROOM

SunValley MOTOR INN

Phone 962-9211
For Reservations
17.50 a couple

The Intelligencer

BELLEVILLE, ONTARIO, WEDNESDAY, DECEMBER 29, 1965

MORE MONEY AVAILABLE — Canada's money supply, which had shown a moderate rate of growth for the last two years, took a big jump upwards in the last half of 1965. Money in circulation outside banks and bank deposits held by individuals, companies and governments reached almost $20,000,000,000. The increase was allowed by the Bank of Canada to restore financial confidence after the collapse of Atlantic Acceptance Corp. (CP Newsmap)

Money Supply Increased But Firms Wanting Funds Find Them Harder to Get

By JAMES NELSON

OTTAWA (CP)—The money supply increased more sharply than usual in Canada this year. But corporations wanting funds for expansion found them harder to get.

The total value of coin and banknotes in circulation outside the banks, and of chartered bank deposits held by individuals, corporations, trusts and all levels of government at mid-November was $19,953,000,000. This compared with $18,042,000,000 at the beginning of 1965.

Interest rates rose, making it more expensive to borrow money but yielding investors a better return on their funds. The yield on investment of Canada treasury bills rose to higher levels than in 1963 or 1964.

Early in December, the Bank of Canada increased its interest rate to 4¼ per cent from 4¼, the level at which it had been since November, 1964. This followed the action of the U.S. Federal Reserve Board in raising its rediscount rate to 4½ per cent from 4.

Louis Rasminsky, governor of the Bank of Canada, said earlier it was right that lower interest rates should prevail during the early stages of the current expansionary cycle in the economy "when there was unemployment and unused plant capacity. The cycle now has run nearly five years on the upswing.

MANPOWER GROWS TIGHT

But over the year-end he told the Montreal Chamber of Commerce that plant capacity and available manpower were becoming hard-pressed. He hinted at dangers of inflation and at balance-of-payments difficulties and said monetary policy alone could not provide solutions.

During the last six weeks of the year the big borrowers of U.S. funds—principally provincial government agencies, municipalities and many corporations—had in delay their programs or look to the Canadian money market for funds.

A freeze was on in the movement of capital from the U.S. to Canada on new Canadian bond issues to pay out Canada's undertaking in July, 1963, that it would not use borrowings to increase its reserve of U.S. dollars.

Early in 1966 a new source of funds will become available for provincial governments when the Canada Pension Plan fund begins to grow. Premiums paid into the fund by employers and employees which run in excess of three years' needs and administration expense will be made available for investment in provincial government bonds.

The future of interest rates and the availability of funds, therefore, is made uncertain by these new factors.

GROWTH MODERATES

The money supply had shown a moderate rate of growth through 1963 and most of 1964. It started a more rapid climb late in 1964, and a big jump upwards last summer.

The jump was purposeful. When Atlantic Acceptance Corp was unable to meet interest payments on its borrowings and British Mortgage and Trust ran into difficulties the Bank of Canada permitted, and tacitly encouraged, an increase in the money supply as a step towards restoring confidence in the money-and chartered bank deposits held by the general public rose to $19,143,000,000 from $18,042,000,000.

Later in the year the central bank followed a policy described as tight money. Money was available for borrowers, but relatively high interest rates. Corporations still could expand if they were willing to pay the higher costs.

It is difficult for even the experts to say whether the money supply is too large or too small at any given time. The Bank of Canada, in 1965 is close to nine per cent, compared with six per cent in 1963 and about 7½ per cent in 1964.

GNP UP SHARPLY

Former finance minister Walter Gordon expected the gross national product—the value of all final goods and services produced in Canada in the year—to increase by nine per cent over 1964's $47,022,000,000. But two percentage points of this would be price inflation.

The Dominion Bureau of Statistics index of industrial production, based on 1949 output equaling 100, is published monthly but about four months behind actual performance. It was showing healthy gains during the summer, reaching 224.7 in June and 221.9 in August compared with 200.3 and 207.9 in the same months in 1964.

The extent of interest-rate increases was shown in new government bond prices. In January investors could get only five per cent or less on long-term bonds. In November, they could get more than 5½ per cent. Commercial borrowers had to pay more, of course, and the cost of conventional mortgages was 6½ per cent or more at the year-end, compared with about seven per cent at the year's outset.

DESIGNED THEATRES

NEW YORK (AP)—Frederick J. Keisler, 75, sculptor, architect and theatrical designer, died Monday in his Manhattan home. A native of Vienna, he had designed theatres in New York City, Ellenville and Katonah, N.Y., and Stratford, Conn.

OVER 139,000 PEOPLE IN 1966

Will be injured in traffic accidents in Canada. One person is killed every 2 hours, one person injured every 4 minutes, some type of traffic accident occurs every 90 seconds.

Don't YOU become an accident statistic! Drive safely.

LORNE MCDOUGALL INSURANCE AGENCIES LTD.

150 FRONT STREET · BELLEVILLE, ONT.

DIAL 968-5728

"EASTERN ONTARIO'S LARGEST INSURANCE AGENCY"

Road Spending Will Total $1,575,000,000

OTTAWA (CP)—Spending on Canadian roads will total a record $1,575,000,000, up from $1,472,000,000 this year, the Canadian Good Roads Association predicts.

Managing Director C. W. Gilchrist says in a year-end statement that despite increased expenditures, provinces will struggle to keep pace with the ever-growing number of motor vehicles.

The number of vehicle registrations is expected to reach 6,800,000 compared with 6,380,000 this year, while travel on Canadian roads will total 60,000,000,000 miles, he says.

Next year's road program will be characterized by larger and more complex construction jobs.

"With the Trans - Canada Highway essentially completed, the provinces are concentrating increasingly on upgrading and improving existing highway mileage," Mr. Gilchrist says.

The statement says time is a critical factor in Quebec's roadbuilding program because of Expo 67.

"The province is concentrating on autoroutes and expressways and currently has 33 projects under way, of which 20 are expected to completion in 1967 and 13 in 1968. Eight of these projects are in the Metropolitan Montreal area."

Of the highway's 4,800 miles, 3,993 have been completed. The total value of work approved by the federal government is just short of $31,000,000,000.

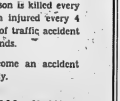

Income Tax Explained

A column designed for the working taxpayer who is not in a position to employ the services of a professional accountant or visit an Income Tax office.

By C. A. MILLER
Retired Supervising Assessor, Income Tax Department

DISAGREEMENT WITH ASSESSMENT

If a taxpayer on receipt of his assessment notice disagrees with the assessment, there is a routine procedure to follow. I would suggest that before he files notice of objection, he call at his local district income tax office and talk it over with the chief assessor.

If he fails to obtain satisfaction, he can obtain at that time "Notice of Objection" forms. He should complete two copies of this form and send them in the Deputy Minister of National Revenue for Taxation at Ottawa. They should be sent by registered mail. This should be done within 90 days of the date appearing on the Assessment Notice. This Notice of Objection should show the reasons for your objection and all the relevant facts.

On receipt of the notice of objection the minister will reconsider the assessment and vacate, confirm or vary the assessment or reassess. He will then notify the taxpayer by registered mail of his decision. If the Minister for Taxation has upheld the original assessment, the taxpayer can then take it to the Income Tax Appeal Board but this must be done within 90 days of the date on which the minister's decision was mailed to the taxpayer. The taxpayer also has the right to take his appeal direct to the Exchequer Court of Canada, rather than the Income Tax Appeal Board.

It is seldom necessary for an employee to carry his disagreement this far as the cost to him might in all probability exceed any tax reduction. There is no use appealing or objecting to any assessment when the point in question are expressly covered in the Income Tax Act.

For a personal reply, enclose a self-addressed, five cent stamped envelope, plus 25 cents for each question.

Fasting The Answer?

NEW DELHI (AP) — The newspaper The Statesman has a word of consolation for sufferers in India's food crisis: "Some experts are now working on the theory that man can live on milk, air and water." It reported doctors were investigating a Lucknow man who lived 22 days without eating by reason of Indian art of muscle and breath control.

No Clear-cut Pattern Found For Meshing Pension Schemes

With the Canada Pension Plan coming into effect Jan. 1, the question is what will happen to existing pension schemes. This story tells how the problem is being tackled across the country.

By JOHN LEBLANC
Canadian Press Staff Writer

The Canada Pension Plan is coming upon the country amid a hodge-podge of controversy, uncertainty, delayed action and widely-varying patterns for fitting it into existing retirement schemes.

As the Jan. 1 start of payments into the plan looms up, the arrangements for hundreds of thousands of workers remain unsettled. Official wrangling clouds some with confusion.

But for many others, a Cross-Canada Survey by The Canadian Press shows, there will be a smooth meshing of the gears between the new creation and present arrangements for government and private employees. Much of this, however, will be temporary and subject to later adjustment.

Frank Bollert, secretary-treasurer of the Alberta Federation of Labor, probably sums it up when he says:

"I thought there would be more confusion than there actually is."

The acrimony, and a good deal of the confusion, is centred in Ontario's provincial government has collided head-on with some of the major municipal bodies over whether the Canada Pension is to be "stacked" — added to existing municipal plans — or simply integrated with them without raising payments.

PROVINCE INSISTS

The cabinet has issued an edict that the municipalities must integrate, as it is doing for its own employees. The councils of Metropolitan Toronto, Hamilton and Oshawa have stated to stack. Premier Robarts has by we see that they integrate even if he has to get retroactive legislation at the next legislature session.

Even within Metro, the legislators are split. The police commission wanted to integrate. So did the Metro executive, but a poll overruled by the council. Toronto city's board of control has recommended stacking. Individual municipalities within Metro are going both ways.

In Ontario government schemes which contends employees and municipalities cannot afford the extra cost of double pensions, is the only provincial administration in have laid down the law to its junior governments in such firm tones.

Elsewhere, the general trend is to some form of integration or merger among provinces and municipalities, with the latter doing it from choice. However, not all the provinces have made up their minds. The federal government, father of the plan and the country's largest employer with 190,000 on the payroll, is giving a lead to integration and plans to keep an individual's total payments and benefits about unchanged.

SPLIT CONTRIBUTIONS

The Canada Pension Plan payments amount to 3.6 per cent of a worker's salary between $600 and $5,000, with each paying half. In stacking, the amount paid into a private plan is in addition to the payments to the government. For integration, the private plan payments are reduced by all or part of the CPP premiums. The combined benefits payments vary accordingly.

In private business and industry, there is a jigsaw of proposals, generally tending toward integration by the larger employers unless union contracts dictate otherwise. Small companies appear to favor stacking, according to a survey by the Canadian Life Insurance Association.

The Canadian Labor Congress says it sees no clear pattern in any of either system among its union affiliates. As an employer, the congress itself is stacking; the Canada Pension on its own private plan for its 100-odd employees.

Among the country's two largest employers of labor outside government, the two transcontinental railways have taken different tacks and spokesmen for railway brotherhoods say there is considerable confusion among their members over pension plans.

LINE TO STACK

The government-owned Canadian National has announced a stacked package for employees covered by union contracts and integration for non - contract workers. The Canadian Pacific has a "co - ordinated" plan, which appears to consist of partial stacking. Non-operating employees now are in negotiations for agreements that would include pensions.

The big automobile industry, in its contracts with the United Auto Workers (CLC), has a plan of stacking built into each basic contracts. Besides a basic benefit, there is a supplementary pension designed to fill in a social security gap, both non-contributory. Part of the supplementary section could be replaced by the CPP.

The same applies to automobile-industry feeder plants and such employers as Massey-Ferguson and de Havilland Aircraft, all adding up to about 85 per cent of the union's membership.

Canada's largest union, the 120,000 - member United Steelworkers of America which favors stacking in principle, has a similar arrangement with its international Harvester, whose contract with the biggest basic steel producer — Steel Co. of Canada — calls for temporary automatic stacking of the CPP until negotiations open next summer.

UP FOR NEGOTIATION

It recently negotiated an improved private plan plus stacking of the Canada Pension with Dominion Steel and Coal Corp., largest steel employer in the Maritimes. Pensions will be negotiated with Algoma Steel in the summer.

The United Packinghouse Workers negotiated a stacking deal with Swift, but Canada Packers, largest in the field, is integrating over the union's protest. The union says this will save the company $200,000 a year.

Montreal-based Air Canada is "co-ordinating" its private plan with the Canada Pension, and the Quebec Pension Plan, adopted inadvertently by quebec for all workers in that province but identical to the Canada plan. Air Canada's system amounts, in effect, to a modified form of stacking.

Large employers that have gone in for integration include International Nickel Co. of Canada, whose contract with the Steelworkers already calls for hefty non - contributory pensions; the Alberta Wheat Pool, Consolidated Mining and Smelting Co., Power Provincial in Quebec, the Royal Bank of Canada and MacMillan, Bloedel and Powell River Ltd., the big wood products concern on the West Coast.

Generally, it appears that the pensions question will be a live issue in union-company negotiations in 1966.

CAUSES FUSS

The debate has spilled over into the academic field and produced at least one rumpus. About 100 faculty members of the University of Western Ontario formed an ad-hoc committee meeting to protest the university's decision to integrate. It has been pensions stacked pending a review.

Around the provinces, six have reached firm decisions on dealing with their own employees. Quebec, with its own plan, has integrated its existing private system with it, with contributions staying at the same level. Ontario, New Brunswick, Saskatchewan and Alberta are integrating.

The Manitoba plan is geared to a formula which by 1976 will produce for a $6,000-a-year employee a pension of $3,120 including the CPP payments without increasing the civil servants' payments. Under the existing setup it would be $4,200.

Nova Scotia announced it is "co-ordinating" its pensions for civil servants and teachers with the Canada Pension and that benefits will be increased. On the non - federal part of the scheme, female employees will pay no less than males.

SEVERAL UNDECIDED

Newfoundland has not reached a decision. Neither has Prince Edward Island but Provincial Treasurer Alban Farmer says there is a strong possibility of integration. New Brunswick has disclosed only that, until a final decision is made, provincial employees will not contribute more than now.

In British Columbia, no decision has been announced but information is that the province and the municipalities probably will integrate, with employee contributions and benefits staying as at present. The B.C. government operates the municipalities' plans, so they automatically go along with it.

While more of an option is extended in other provinces—Ontario certainly—the great preponderance of municipalities that so far have reached decisions are opting for integration. Outstanding exception is Quebec City, which is going for straight stacking with employees contributing the new plan's 1.8 per cent of salary up to $5,000 on top of the five per cent they now pay. Montreal, however, is integrating.

Outside of the two major Ontario dissidents — Metro Toronto and Hamilton — Ontario municipalities generally are going along with integration. Mayor John Wheeler of Windsor says the city is not opposed to stacking but considers provincial pensions regulations do not allow it.

In the west, Moose Jaw, Sask., is negotiating with its civic employees' union and contributions and benefits may be boosted up slightly from straight integration.

Edmonton city employees have won a temporary nine-month delay from the city pending an actuarial study. Hector McDonald, a real estate of the Civic Employees Federation, said it then may ask the city to stack. Meanwhile, things will operate on an integrated basis.

ADVERTISEMENT

Slow Down — Radar Ahead!

How do those radar speed traps really work? Can they be fooled by radar-jammers on the brakes?... by placing a radar detector in your car? Here are facts — and popular misconceptions — about police radar, and how it saves lives in many Canadian cities. Don't miss January issue of Reader's Digest, now on sale.

Starting January 1st all farm employees join 2,000,000 other Ontario workers with complete protection under Workmen's Compensation

With the co-operation of farm employers throughout the Province, the Ontario Workmen's Compensation Board is now able to provide full compensation protection starting January 1st.

Protected how? With benefits up to $86.54 a week if an employee is disabled for more than two calendar days by an on-the-job accident or related disease happening on or after January 1st.

What about permanent disability? He's covered. Benefits include all medical expenses and pensions for permanent disability.

How about the worker's family? In death cases there are allowances for funeral expenses and pensions for widows and children.

Is this the same Workmen's Compensation that 2,000,000 men and women in other lines of work have protecting them? Exactly the same.

What about the Farmer? He and his wife also can be covered by Workmen's Compensation, by making a special application to the Workmen's Compensation Board.

And his Family? If they work on the same farm and get a stated wage, they are automatically covered, as is the Farm Employee.

Is there a charge to the Farm Employee for this? No. Farm employers provide this protection through assessments based on their 1966 payroll, payable in August.

For full information, explanatory booklets and forms for reporting accidents, write or telephone:

The Workmen's Compensation Board, Ontario
90 Harbour Street, Toronto 1, (362-3411)
District Offices: Kitchener (576-4130) Port Arthur (DIS-6509)
North Bay (472-5200) Ottawa (729-3143) Windsor (256-5464)

Wings Blank Bruins 1-0 ★★★★★★

★★★★★ *Fourth Of Season*

SPORTS SLICES

By Geo. H. Carver
Sports Editor

Like the wheat in early autumn in his native Saskatchewan Gordie Howe is ripening and mellowing but the sturdy "stalks" that have weathered 19 seasons of rugged professional hockey are not yet ready for the "combine."

Some years ago I sat with Howe, Marty Pavelich, Johnny Wilson and Jack Adams in the Larry Eggert cottage at Rossmore with Marty and Jolly John the guest speakers of the afternoon with Gordie taking top honors as the dispenser of groceries.

Someone fired the question, now hoary with age and writhed through repetition at Howe, "How long do you intend to stay as a player?"

GORDIE HOWE

The former prairie public school goalie-turned-marksman didn't falter in his nibbling on a chicken drumstick. (He afterwards polished off a dozen tarts for dessert).

"Until I'm 46," he quipped without disturbing an eyelash. Then more seriously, "I'm going to stick with hockey as long as I can breathe. It's the only business I know. It's my life. I'd be lost in anything else."

He is in his 39th season now. He will be 33 on March 31st. This year he will join the charmed circle of "29" players with Bill Gadsby, former Bruin star, and the late Hooly Smith.

Like the traditional turkey the thighs and sinews of the Howe structure are apparently improving with age. The New York Rangers and Montreal Canadiens can vouch for that.

Some of their younger fry are discovering what veteran team-mates found out years ago. You just don't push the Floral, Saskatchewan native around.

Down Gotham way, Howe is as popular with the Broadway Blues and fans as a Viet Cong in a Marines' chow house.

Through a New York sportswriter, one Ranger says "Howe is one of the dirtiest players in the league." This Blue had been blindgeoned, he claimed, by the Howe elbows and has stitch scars to prove the efficiency of the Howe stick.

The writer says, "Howe who unanimously has been acclaimed hockey's most accomplished player, long has been accused by Rangers of tactics that go above and beyond the rules of warfare set down by the Geneva Convention."

"A few years ago," the story says, "Howe performed some unrequested surgery on the ear of Lou Fontinato before some 15,000 aghast viewers in Madison Square Garden. But Howe doesn't play any favorites."

When Howe scored his 600th goal at Montreal recently he was hailed with a standing ovation. "Apparently unimpressed by northern hospitality," the writer charges, "Howe responded by rapping Hab defenceman J. C. Tremblay in the mouth with an elbow." (The records say it was a stick gival.)

The cheers turned to boos. A hero to a hockey habe in minutes. But the great Detroit star philosophized, "Hockey is a man's game."

It is stated that the Rangers have "nothing but awe, admiration and occasional fear for Howe."

"Even when you leave him alone he's still mean," says the Blues' assistant coach Don Marshall. . . "He'll hit you for no reason at all (the guffaws you hear are coming from Detroit fans). "There's no doubt about it, Howe is dirty."

"This great deeo not believe Howe is deliberately "violent and dirty." I go along with one Ranger's opinion that "Howe's the best and everybody's taking a run at him. So by being tough he keeps them away. It's the only way for him to operate under the circumstances."

"Other superstars like Bobby Hull have been less rough than Howe," he said. "Hull will put you into the boards but Howe tries to put you through them."

Tournament Standings

COLORADO SPRINGS, Colo. (CP) — Standings after Tuesday's game in the international hockey tournament here:

	W	L	T	F	A	Pts
Russia	2	0	0	10	5	4
Czecho.	1	0	0	8	3	2
Canada	0	1	0	2	6	0
Sweden	0	2	0	6	12	0

District Shuffleboard

Hotel Quinte 10, Legion 280 (Deseronto) 2; Legion 280 (Belleville) 10, A.N.A.F. 2; Crystal Hotel 8, Canadian Hotel 3; Richmond Hotel (Napanee) 7½, Arlington Hotel (Deseronto) 4½; Quinta Hotel 7, Wayside Inn (Shannonville) 5.

Yesterday's Fights

By THE ASSOCIATED PRESS

Miami Beach, Fla. — Doug Jones, New York, knocked out Archie McBride, Trenton, N.J., 10, heavyweights.

HOCKEY STANDINGS

By THE CANADIAN PRESS

National League

	W	L	T	F	A	Pts
Montreal	16	7	4	104	76	36
Chicago	16	9	3	106	72	35
Detroit	15	11	4	101	81	34
Toronto	13	10	5	78	79	31
New York	7	16	7	90	109	21
Boston	6	20	3	66	125	15

Tuesday's Result
Detroit 1 Boston 0

Games Tonight
Montreal at Toronto
Chicago at New York

American League

Eastern Division

	W	L	T	F	A	Pts
Quebec	19	6	3	128	78	41
Hershey	12	13	1	82	72	25
Springfield	12	18	1	89	118	25
Providence	11	14	2	73	95	24
Baltimore	11	16	0	78	97	22

Western Division

Rochester	20	6	1	119	81	41
Pittsburgh	15	11	1	99	82	31
Cleveland	12	15	1	78	93	25
Buffalo	9	18	0	69	90	18

Tuesday's Result
Cleveland 3 Baltimore 2

Tonight's Games
Providence at Buffalo
Rochester at Cleveland
Quebec at Hershey
Springfield at Pittsburgh

OHA Junior A

	W	L	T	F	A	Pts
Oshawa	16	5	5	138	90	37
Peterborough	14	7	5	125	94	33
Niagara Falls	12	5	6	109	72	30
Montreal	10	9	4	98	83	24
Hamilton	10	12	4	110	127	24
Toronto	8	10	7	107	119	23
Kitchener	7	10	6	75	80	20
St. Catharines	7	13	4	96	127	18
London	6	15	3	87	147	15

Tuesday's Results
Montreal 12 St. Catharines 2
Peterborough 4 London 5

Thursday's Games
St. Catharines at Montreal
Oshawa at Hamilton
Niagara Falls at Peterborough

OHA Senior A

	W	L	T	F	A	Pts
Guelph	11	7	1	78	62	27
Woodstock	10	9	1	71	70	21
Oakville	11	12	1	99	94	23
Kingston	7	7	1	57	59	23
Galt	8	12	2	88	92	21

x—Plays four-point games.

Tuesday's Results
Oakville 1 Woodstock 1
Galt 2 Guelph 6

Saturday's Game
Oakville at Galt

Eastern League
Johnstown 3 New Jersey 4
Charlotte 3 Greensboro 0

Central Junior
Ottawa Furies 1 Kingston 4
Hawkesbury 1 Smiths Falls 13
Pembroke 8 Buckingham 3

WOHA League
Espanola 1 North Bay 6
Garson-Falconbridge 7 Sudbury 3

Manitoba Junior
Monarchs 10 Braves 3
Rangers 6 Warriors (Sump) 7

Saskatchewan Junior
Brandon 5 Weyburn 0

International Tournament
Russia 6 Canada 2

Ahearne Cup
Soodertalje 6 Djurbrooke 5

Wensseleur Invitational
Western Ontario 9 Middlebury 4

Exhibition
Estevan (SJHL) 8 Calgary Buffaloes (AJHL) 2

Minor Hockey

Jets edged the Aces 5-4 in the lone juvenile game while Leafs topped the Elk Hawks 6-3 and Wings and maidenen played a 4-4 tie in midget B.M.H.A. action last night.

In the juvenile tilt, B. Tomaso, B. Moon, R. Rosebush, D. Muir and D. Akey netted a goal apiece. Moon also scored three assists. C. McFarland, Muir and M. Fahey one each for the Jets.

P. Ford fired a pair of goals as R. Ellis and K. Lang one each for Aces. T. Herrington, J. Lang, D. Muldoon and Lang got an assist each.

The winners took three of five penalties assessed. Total ice-included majors fo Akey of the Jets and T. MacDonald of the Aces, plus a match penalty to the winners' J. Shakell.

Ray Allen scored twice, Mulvihill and D. Hayes one each for the midget Canadiens, all unassisted. Mark Acquafredo paced the Wings with one and two assists. B. Romain, A. Jones and Ted Waite also scored and N. Goyer and Jones got helpers.

B. Janitch sparked the Leaf win with two goals. L. Rupert, T. Boutier, S. Lee and B. Gibbons also scored. Mallory, R. Hunter, D. Thompson and Gibbons each got an assist. W. Hay scored two and Ted Ford one for the Hawks. Dominic drew an assist.

No results were sent in for the three scheduled novice games.

Woodstock Trims Oaks, Regals Win

By THE CANADIAN PRESS

Woodstock Athletics defeated Oakville Oaks 5-1 Tuesday night to move into a second-place tie with the Oaks in the Ontario Hockey Association Senior A standings.

First-place Guelph clobbered last-place Galt Hornets 6-2.

Highlight of the Woodstock-Oakville game was a vicious third-period stick-swinging duel that ended is match penalties to the Oaks' Norm Sibbick and Athletics' Tommy Wilson.

Woodstock Captain Gerry Stringle, Vances Millar, Wilson, Bobby Robinson and Pat Sester each scored once. Carl Hymerz scored for Oakville.

At Guelph, Walt Bradley scored four goals to pace the winners while the other Regals goals were scored by Ray Rosa and Butch Martin. Earl Balfour and John Rendall scored for Galt.

By THE CANADIAN PRESS

Roger Crozier, Detroit netminder who registered a National Hockey League - leading six shutouts last season, posted his second consecutive shutout and fourth of the season Tuesday night as the Red Wings blanked Boston Bruins 1-0 in the only scheduled NHL game.

★ ★ ★

ROGER CROZIER

★ ★ ★

Crozier, who shut out Montreal Canadiens 4-0 Sunday night, was shaken up in a collision with Boston's Tom Williams after 12 minutes of play. Backup netminder Hank Bassen finished off—the period, making two saves.

Crozier, 23, a native of Bracebridge, Ont., who was last year's Rookie of the Year, returned at the start of the second period and kicked out 10 shots.

He had an easier time in the final 20 minutes as the Bruins managed only three shots, including two while Norm Ullman was serving a major penalty for slashing Boston defenceman Al Langlois.

Paul Henderson, taking a pass from Jimmy Peters early in the second period, provided the Wings' victory with his sixth goal of the season.

The decisive goal was set up by Pete Mahovlich, younger brother of Frank Mahovlich, Toronto Maple Leafs' star left winger.

Boston netminder Ed Johnston turned in a spectacular performance by blocking 28 of 29 shots directed at him.

CHASING CHICAGO

The victory moved the Red Wings to within one point of second-place Chicago Black Hawks and two points away from first-place Montreal. However, Detroit has played three more games than Montreal and two more than Chicago.

Tonight the Canadiens will play the Leafs in Toronto and Chicago visits the fifth-place Bruins.

Centre Henri Richard and netminder Lorne (Gump) Worsley are doubtful starters for Montreal tonight. Richard suffered a shoulder injury against the Red Wings Sunday and while Worsley damaged a knee in a collision in the same game.

The Leafs have picked up 14 of a possible 16 points in their last eight games, on six victories and two ties.

The Rangers will be looking for their third consecutive home-ice victory tonight.

New York will be without veteran centre Phil Goyette, sidelined with internal injuries since being sneared by Boston's Ted Green Sunday.

Chicago has sent Dennis Hull, younger brother of Bobby Hull, and Fred Stanfield to their St. Louis farm club of the Central League.

At the same time, the Black Hawks called up forward Dave Richardson from St. Louis. Richardson's arrival puts Chicago, one man over the player limit, but a general manager Tommy Ivan is expected to cut a defenceman.

Hawks Send Dennis Hull To St. Louis

CHICAGO — Chicago Black Hawks yesterday sent wings Dennis Hull and Fred Stanfield to their St. Louis farm team subject to immediate recall and recalled wing Dave Richardson.

Richardson, who has two goals and three assists for St. Louis, will join the Hawks for tonight's game in New York Hull has one goal and five assists and Stanfield two goals and two assists this season.

CAITLE NEED RANGE

In arid parts of western Texas, it takes 7? acres of land to support one cow.

The Thuds Will Thunder
'Stop Jim Brown'—Nitschke Job

By JACK HAND

GREEN BAY, Wis. (AP)— Ray Nitschke draws the short straw Sunday. As middle line backer of Green Bay Packers, stop Jim Brown of Cleveland Browns line, Cleveland at the ends My when he charges up the middle a minister and a teacher, is a in the National Football League bit on the skimpy side by title game. national Football League standards.

Vince Lombardi, the Packer coach, says Nitschke won't be laying on Brown all the way in the kind of defence Green Bay uses. All well and good, but it will still be Nitschke who will be trying to block the middle.

"We know we have to stop Jim Brown," said the six-foot-three, 230-pound former Illinois fullback. "We all know it.

"They have built their offence around him. If we can stop their running, may be we can make them throw the ball up for grabs.

"In most four-man line sets, the middle linebacker is in on most running plays," Nitschke added. "He lays off the fullback. I'll be going where Jim Brown goes. At least I hope I'll be there. That's my job. When he goes wide, I'll be in pursuit.

"We know they'll try to go up the middle right from the start. It's the safest thing to do, especially if the field should be slip-

"They are a little light," admits defensive line coach Nick Skorich, who is tutoring his front four this week.

Skorich has Paul Wiggin, a six-foot-three 245-pounder, at one end and Bill Glass, 6-5, 255 pounds, on the other side.

In between are tackles Dick Modzelewski, 245 pounds, and Jim Kanicki, heaviest of the four at 270. Skorich says most NFL defensive lines average 265 to 275 pounds.

Skorich didn't have his present defence set until last year, when Modzelewski and Kanicki became regulars.

Brown's coach Blanton Collier has given Modzelewski much of the credit for helping mold the defense. The former Giant was a steadying influence during Kanicki's sophomore year.

PRODUCE CONCENTRATED

California's San Joaquin Valley grows about 85 per cent of the world's raisins.

Chuvalo Meets Italian

TORONTO (CP)—Irving Ungerman, manager of Canadian heavyweight champ George Chuvalo, said Tuesday his fighter's next bout will be in London, Jan. 25, against Eduardo Corletti of Italy.

Chuvalo, outpointed in a 12-round November title match against Ernie Terrell, World Boxing Association heavyweight champion, recently returned from England where he defeated Joe Bygraves of Jamaica in 10 rounds.

He said British Empire title-holder Henry Cooper of London turned down several offers to meet Chuvalo in a champion-ship match.

"We'll take on anyone over there to get at Cooper," said Ungerman. "The only way to get it is by staying in England and fighting guys like Bygraves, Billy Walker, Johnny Prescott and Colletti."

Ungerman said he has been assured by boxing officials in England that if Cooper doesn't defend his title by March the fight will be taken away from him.

Chuvalo is No. 1 contender to Cooper's title.

The 25-year-old Colletti is a former Argentine heavyweight champion, who now resides in Italy. In two fights with Walker, Colletti scored a 10-round decision and a knockout.

Barons Nip Clippers

BALTIMORE (AP) — Cleveland Barons jammed all their scoring into the second period for a 3-2 American Hockey League victory over Baltimore Clippers Tuesday night.

Tom McCarthy, Gordon Wilkie and Bob Plager scored in the middle period to wipe out a 1-0 Clipper edge and the Barons held on to get the second victory in four starts against Baltimore.

Ray Cullen scored for Baltimore us the first period.

The loss, third straight for Baltimore, left the Clippers in the cellar of the league's Eastern Division.

Cleveland's victory moved the Barons seven points ahead of last-place Buffalo in the Western Division.

Clipper defenceman Mike Corbett drew the home team in within one goal of the Barons after only eight seconds of the third period, but Baltimore was unable to get the tying goal.

YOU SEE IT GROWING

Bamboo can grow three feet a day in hot wet weather.

ATTENTION ECONOMY CAR OWNERS

Why pay big prices to have a MUFFLER installed on your car. We can install a heavy duty Muffler guaranteed for the life of your car against blow out or defects in material or workmanship.

CHEVY 11-& ACADIAN 1962-65
Mfr's Price Installed . . . 18.50
Our Price Installed . . . 9.45

FORD FALCON & COMET 1962-65
Mfr's Price Installed . . . 14.95
Our Price Installed . . . 9.90

DODGE VALIANT 1960-65
Mfr's Price Installed . . . 17.50
Our Price Installed . . . 8.70

CASH — SAFETY — BONUS COUPONS
Up to 5% discount on all purchases

EASY TERMS
No one refused credit

CANADIAN TIRE CORP.

ASSOCIATE STORE
DON HILL LTD
348 Coleman St. 968-6701
510 Dundas East 962-5339

Syndicate Will Back Fighter

TORONTO (CP)—Vince Bagnato of Toronto announced Tuesday that a group of Toronto businessmen have formed a syndicate to guide the professional boxing career of Toronto heavyweight Bob (Pretty Boy) Felstein.

Bagnato, who managed Felstein as an amateur and recently turned him pro, said three Toronto businessmen are involved.

Felstein, a six-foot-two, 200-pounder, will make his first start under the syndicate against James McClean of Philadelphia Jan. 7 at Madison Square Garden in New York in a preliminary bout to the Harold Johnson-Johnny Fersol main event.

DISDAINS MERE NUMBER

The automobile licence plate of the Maharana of Udaipur, in India, carries a gold solar disk, the centuries - old family emblem.

ONCE-A-YEAR TAILORED-TO-MEASURE

Clearance

Choose now, order now—at this exceptional saving—from our exclusive, superb collection of suitings. We're clearing to make room for our new spring collection, so save now on our famous Fleet Street quality. Every suit is individually hand cut and meticulously tailored to your exact measurements and style preferences. Choose early while selection is complete.

$77.90 After the sale price returns to $95

ORDER 2 SUITS FOR $150.00 AND SAVE $40.00

Fleet Street
CUSTOM CLOTHES
TIP TOP TAILORS

Tip Top Tailors will suit you perfectly or your money back. And you can charge it!

Corner Bridge Street and Front Street

Russians Win 6-2 Over Nationals

Penalties Big Factor

COLORADO SPRINGS, Colo. (CP-AP) —The Soviet Union, taking advantage of Canadian penalties for more four of its goals, defeated Canada's national team 6-2 Tuesday night and now loom as heavy favorites to win an international hockey tournament here.

The victory over the Canadians—the Russians 11th in 12 games with Canadian national teams since 1963—brought the U.S.S.R. won-lost record here to 2-0. It was the Canadians first game in the round-robin tournament.

Canada was handed eight of 13 penalties in the game played before a capacity crowd of 5,100.

The world champion Russians edged Sweden 4-3 Monday and now only have to defeat Czechoslovakia Thursday night to wrap up the tournament.

Czechoslovakia defeated Sweden 8-3 in the tournament opener Sunday night.

The Canadians play Sweden tonight in Sweden's last game of the tournament.

McLEOD SCORES BOTH

Jackie McLeod, coach-manager who came out of retirement as a player earlier this year, scored both of Canada's goals. The 35-year-old native of Swift Current, Sask., scored unassisted at 7:56 of the second period and notched the game's last goal at the 15-minute mark of the third period on a 40-foot slapshot that bounced off the stick of Russian goalie Victor Konovalenko.

But McLeod, a veteran of 10 years of rough-and-ready pro hockey, also contributed to his team's defeat. He was in the penalty box when Vyacheslav Starshinov scored Russia's first goal at the 5:16 mark of the first period.

Alexander Almetov scored two second-period goals for the Soviet Union. Vladimir Yurzinov, Alexander Strigunov and Victor Yakushev also scored for the Russians.

Almetov's two goals both came with Canada a man short. His first shot sailed past defenceman Gary Begg, a 24-year-old native of Moosomin, Sask., who was on his knees, and then skidded past goalie Ken Broderick.

Almetov's second goal came while Broderick, who had just blocked one shot, was lying flat on his stomach and unable to reach the puck. Almetov flicked the puck over the prone 23-year-old Toronto native.

LEAD 4-1

Yurzinov scored with Canada again shorthanded at 18:39 to give the winners a commanding 4-1 lead at the end of the second period. He knocked the puck in from eight feet out on the left side.

McLeod got his first goal with Russia shorthanded. He slapped the puck out of a rebound scramble in front of the net and shot it across four Russians who were prone on the ice.

Canada had two excellent chances to score on breakaways in the first period but both misfired. On the first try a shot by Roger Bourbonnais, 23-year-old Edmonton native and member of the original Canadian national team formed in 1963, bounced off a post. The second, by Fran Huck, the Saskatchewan Junior League's most Valuable Player in 1963-64, just missed the top of the net.

Although the Russian defence kept the Canadians from getting close enough to the net for good shots.

Although there were many scuffles and some vicious checking there were no fist-swinging incidents. Several players were shaken up by the vigorous play but there were no serious injuries.

* * *

'Stupid Hockey', Bauer

COLORADO SPRINGS, Colo. (CP)—"I've never been associated with a team that played such stupid hockey."

Rev. David Bauer, who brought together Canada's first national hockey team in 1963, was fuming in the dressing room after Canada's 6-2 defeat by Russia Tuesday night.

"All the penalties we got were foolish," said Father Bauer, now social adviser to the team.

Four of the Russians' six goals were scored with Canada a man short.

Father Bauer said the situation was particularly disappointing since a pre-game meeting had stressed avoiding penalties and staying on the ice.

He also said he had never seen the Canadian defence play worse, including an 8-0 loss to Czechoslovakia in the 1965 world hockey championships last March in Tampere, Finland.

Asked if his team quit, Father Bauer said:

"Broderick (goalie Ken) was the only one we had tonight with what I consider the proper attitude."

'HAVE TO LEARN'

Jackie McLeod, playing coach and manager who scored both Canada's goals, said:

"You can't score from the penalty box. This is the thing we have to learn. Until we do we're going to be in trouble."

Three Canadian players were in nursing minor injuries in the dressing room after the game.

Centre Dick McCann, a Hamilton, Ont., native studying at the University of Manitoba, had a split nose that required a couple of stitches to close.

Left wing Billy MacMillan, 22-year-old Charlottetown native also studying at the University of Manitoba, had a bruised shoulder which is to be x - rayed today. Defenceman Terry O'Malley of Toronto was suffering from a charley-horse.

The team held a meeting immediately after the game.

Fourth Year In Row

Nick Weslock OGA Top

TORONTO (CP)—Nick Weslock of Toronto, 18-year-old Ontario amateur golf champion, has retained his first-place ranking in the Ontario Golf Association for the fourth consecutive year.

Weslock, former Canadian amateur champion and six-time Ontario winner, won a berth on the Willingdon Cup team—for the Canada, interprovincial team championship — for the 16th time this year.

He was defeated in the semi-final of the Canadian amateur championship this season, trying for his third straight victory...

Tom McAllister, 28, of Toronto, unranked in 1964, earned second place in the list. He tied for second in the Willingdon Cup trials, was second low amateur in the Ontario Open, and reached the semi-finals in the Ontario amateur.

Gary Cowan of Kitchener, former world amateur champion who has been ranked second for the last three years, was listed third.

Stewart Hamilton of Brampton was listed fourth, followed by Martin Mason, Toronto; Bill Morland, North Bay; Gordon Ball, Toronto; Bob Jamieson, Peterborough; David Lee, Hamilton and Paul Williams, Burlington.

City Midgets Shaded In Tournament

Belleville Western Tire bowled out of the Orillia Midget Invitational Hockey Tournament yesterday by dropping a hard-fought 3-2 decision to Kingston.

The tournament is scheduled to wind up today. Belleville team officials paid tribute to the fine play of the local club, which earlier beat Whitby 4-3, and to the tournament as a whole.

Each club scored once in the opening frame yesterday Wayne Storms potted the goal for Lou Sarkie's squad, assisted by Cal Wilson, at 2.05, but Kingston tied it at the three-minute mark.

Kingston scored the only goal of the middle heat, at 2.30 and Wilson made it 2-2, aided by Storms and Mike Healey, at 8.00 of the third period. Kingston netted the deciding marker at 11.00.

Healey grabbed a loose puck near the centre ice line and scored for Belleville in the final minute of play but the referee ruled it offside and the contest ended 3-2.

Take Double Honors

Canadiens Named Top Team Of Year

By ED SIMON
Canadian Press Staff Writer

The return of Montreal Canadiens to the heights of professional hockey after a five-year absence has won the Habitants double recognition in the Star annual Canadian Press year-end sports poll.

In both categories, the Canadiens finished ahead of Hamilton Tiger-Cats, the 1965 Grey Cup champions.

Finishing second in the National Hockey League standings, the Montrealers eliminated Toronto Maple Leafs, who had won the Stanley Cup three years in a row, in a six-game semi-final that saw two of the games decided in overtime.

HOME TEAM WON

Montreal's success of the Montreal-Chicago final were won by the home team with the Canadiens shutting out the Black Hawks 4-0 victory in the seventh game, sparked by their veteran centre and captain, Jean Beliveau who was named the outstanding player of the series and first winner of the Conn Smythe Trophy.

It was the 15th cup victory in the Canadiens' history, their sixth in 17 seasons and a record - breaking sixth for Toe Blake as a coach. Blake's name also appears on the cup three times as a player, twice with the Canadiens and once with the old Montreal Maroons.

In the voting for the year's outstanding thrill, the Canadiens' Stanley Cup victory had a narrow 19-15 margin over Hamilton Tiger-Cats' 22-16 triumph over Winnipeg Blue Bombers in the wind-blown Grey Cup final at Toronto's Exhibition Stadium Nov. 27.

The Ticats held second place by only one vote over another hockey achievement, the 600th goal in the tremendous career of Gordie Howe with Detroit Red Wings.

Nine voters recognized the world figure-skating title won by Petra Burka of Toronto and eight tabbed the emergence of Bill Crothers of Markham, Ont. as the world's outstanding halfmiler.

Despite their Grey Cup defeat by Hamilton, the Blue Bombers won their share of recognition in the thrill category. Six voters remember their comeback against Calgary Stampeders after losing the first game of the best-of-three series. Five others singled out the 109-yard touchdown pass play by Cookie Nielsen in the deciding game against Calgary.

A variety of other sports offered thrills to the panel, including the 800 victories by harness driver Roo Feagan, the victories by Canadian thoroughbreds George Royal and Whistling Sea and international triumphs by Canada's bobsled team and skiier Nancy Greene of Rossland, B.C.

The Canadiens had a more decisive margin for team-of-the-year honors, in which points were awarded on a 3-2-1 basis for the first three choices of each panelist.

The Habs had 276 points and 58 first-place ballots to 223 points and 40 first choices for the Ticats. A distant third were Canada's world champion bobsled four with 101 points and 17 first-place votes.

The Blue Bombers were fourth with 74 points, followed by Niagara Falls Flyers, the Canadian junior hockey champions, with 37 and Sherbrooke Beavers, their senior counterparts, with 33.

Rounding out the top 10 were Oshawa Green Gaels, three-time Canadian junior lacrosse champions; Terry Braunstein's Canadian curling championship rink from Manitoba and two national champion football clubs, Hamilton Tiger-Cats' East York Argonauts and junior Notre Dame de Grace Maple Leafs.

Swedish Team Nips Beavers

STOCKHOLM (AP)—Leksand of Sweden Tuesday night defeated Sodertalje of Sweden 5-4 to Ahearne Cup hockey tournament play and took the lead in the over-all standing, two points ahead of the second-place Canadian team, Sherbrooke Beavers.

Sodertalej of Sweden defeated the Beavers 6-5 in tournament play earlier Tuesday, evening the Canadian Allan Cup champions' tournament record at 1-1.

All the goals for Leksand were scored by veteran player Nils Nilsson, a hero of uncount able international matches for the Swedish national team.

The Canadian team defeated Djurgaarden of Sweden 8-3 Sunday.

The Swedes outscored the Beavers 3-2 in the first period and 3-1 in the second. The Canadians had the edge in the final period and outscored the Swedes 2-0.

Scoring for Sherbrooke were Real Rousseau with two goals, Bill Dupre, Rene Pepin and George Guilbault.

Seven penalties were handed out in the game, four in Sherbrooke. Soedertalje outshot the Canadian team 33-29.

Kingston Defeats Seaboards

PICTON — The Kingston - Ganaqoque entry in the Lakeshore Intermediate hockey league upended the first - place Picton Seaboards 8-4 here last night.

Kingston turned the trick the hard way, too, spotting Seaboards a 3-0 lead in the first period. Picton made it 4-0 early in the second before the winners took over, scoring four in the second and another four some in the third.

Beggs and Nicholls sparked the winners' attack with two goals apiece. Single markers were scored by Gary Lavallee, Hall, Watt and Stewart. O'Donnell drew three assists and one, two, Hall, Nicholls, Laddell, Lavallee and Murphy one apiece.

Picton goal - getters were Moe Hunter, Beatty, Jim Goerney and Ron Weese in that order. Barry had two helpers, James, Hiennerl and Hunter one each.

Penalties hurt the losers as they took nine of the total of 15, eight of them coming in the final two periods.

The Seaboards visit Trenton troquois, in Trenton, tonight.

Wellington Squirts Shade Trenton

WELLINGTON — Wellington squirts defeated a Trenton team 2-1 in an exhibition game here last night.

Stephen Dunstaer and Larry McQuard scored for the village team with Billy Glover counting for Trenton.

LET TRUDEAU'S
LEASE
YOU A NEW
CHEVROLET
OLDSMOBILE
CORVAIR
CHEVY II
ENVOY
CHEVROLET TRUCK
We will tailor-a plan for your needs to provide transportation without worry. Call our Leasing Manager today.
Trudeau MOTORS LIMITED
31-35 STATION ST.
968-6767

Approve Addition To "Hall"

TORONTO (CP)—The Metropolitan Toronto executive committee Tuesday recommended the financing for a $400,000-addition to the building which houses the Hockey Hall of Fame at the Canadian National Exhibition grounds here.

The addition, forming an east wing, would become a Sports Hall of Fame and leave the existing section of the building as the display area for professional hockey. The NHL finances the present building.

Additional space for general sports was promised by the City of Toronto in an agreement with the NHL and must be completed by 1967.

Architects have said construction on the new wing must be started by May, 1966, for completion by then.

Golf Loot Upped

PALM BEACH, Fla. (CP)— The Professional Golfers Association predicted Tuesday that total prize money to be paid in its 1966 spring and summer tournaments would exceed the record $2,000,000 set this year. The schedule opens April 14 with the $100,000 Tournament of Champions at Las Vegas and winds up Sept. 10-11 with the World Series of Golf.

The $200,000 World Open goes overseas for the first time and will be played at the Royal Birkdale Golf Club at Southport, England, Aug. 31-Sept. 3.

In another change, the $100,000 Canadian Open will be played Sept. 29-Oct. 2 at Vancouver, B.C., as part of the fall schedule. It previously was part of the spring-summer tour.

The Schedule Goofed!

A schedule mixup was cleared away yesterday when it was discovered that Belleville Rollins do not play an OHA Junior-Junior "B" game in Trenton tonight.

Picton visits Trenton Iroquois in Trenton tonight at 8.30 in a Lakeshore intermediate game but the Intelligencer's copy of the junior schedule also had Belleville playing the Apple Kings there, at 8.00. This information was published in the Sports Calendar and in recent stories concerning Rollins.

Belleville's next game is in Kingston one week from tonight, January 5, and the next home game is against Oshawa here on January 7.

Attention Bowlers!
TIME IS RUNNING OUT FOR YOUR
NEW YEAR'S EVE
BOWLING PARTY
ADMITTANCE BY ADVANCE TICKET ONLY
TICKETS ON SALE UNTIL DECEMBER 30th
$8.00 a couple $5.00 single
BOWLING FROM 10 TO 5
SMORGASBORD — HATS — FAVORS
BRING YOUR OWN REFRESHMENTS
SEE YOU NEW YEAR'S EVE
AT THE
BRUNSWICK
BELLEVILLE BOWL
610 DUNDAS EAST
PHONE 962-2429 FOR RESERVATIONS

Habs Clobber Hawks

Nationals Upset Petes

By THE CANADIAN PRESS

London Nationals, winners of only six games in 28 starts this season in the Ontario Hockey Association Junior A series, upset Peterborough Petes 5-4 Tuesday night.

The loss was only the second in the last 18 games for the second-place Petes while the victory moved the Nats within three points of vacating the cellar.

Montreal Junior Canadiens, meanwhile, moved into a fourth-place tie with Hamilton Red Wings by trouncing St. Catharines Black Hawks 12-2. The loss was one of the worst suffered by a St. Catharines team since that city joined the OHA Junior A circuit in 1943.

CLARK SCORES WINNER

A power-play goal by team captain Neil Clark gave London its first victory in five meetings this season with the Petes. With Joe Johnston of the Petes serving a tripping penalty, Clark whacked a backhander past Peterborough goaltender Ken Cawley. It was Clark's second goal of the game.

Neil Clairmont also scored twice for the Nats while Cliff Turner, acquired in a trade two weeks ago with Kitchener Rangers, scored his first goal in Junior A ranks. Peterborough coach Mickey Redmond with two each.

Norm Ferguson scored four goals for Montreal while Jacques Lemaire added three and Larry Pleau, Richard Pumple, Bernard Cad, Lucien Grenier and Robin Burns had one each. Barry Salsavara and Ken Laidlaw scored for St. Catharines goals.

In the third period Kerry Bond of the Hawks and Lemaire fought on the ice and in the penalty box and received 10-minute misconducts.

Trimble May Join U.S. Team

MONTREAL (CP)—Jim Trimble, former head coach of the Montreal Alouettes of the Eastern Football Conference, reports he may join a non-capacity with a United States team next season.

Trimble left Montreal Tuesday for meetings with football executives in several U.S. cities, declining to disclose where any firm offers had been received. He would not confirm reports he may join a National Football League club as an adviser and troubleshooter.

MOLSON
GOLDEN
ALE
For the right taste in Ale
What's the right taste in ale? You be the judge. Next time "Look to the sign of the Golden Lion." Try a Molson Golden Ale.
MOLSON
GOLDEN ALE
also in TAB TOP cans
FROM MOLSON'S
INDEPENDENT BREWERS SINCE 1786

TV ENTERTAINMENT

WEDNESDAY

2.00—News, Weather, Sports (11) (13)
2.30—News, Weather, Sports (9) Wild, Wild West (11) (13)
3.00—Death Valley Days (3) Addams Family (7) Ripcord (8) Mickey Mouse Club (9) Rifleman (10)
3.30—Virginian (8) Lost In Space (5) (10) Hogan's Heroes (7) Gidget (9)
4.00—Time Tunnel (11) (12) Flintstones (10) (13)
4.30—Bewitched (7) My Favorite Martian (9) O.K. Crackerby! (11) (12) Patty Duke (13)
5.30—Beverly Hillbillies (5) (7) (10) Mickey Canadiens vs Maple Leafs (8) Bob Hope (11) (12) Gidget (13)

THURSDAY

6.00—News, Weather, Sports (11) (12)
6.30—News, Weather, Sports (9) Meet The Press (11) (12) (13)
7.00—North Country Sportsman (7) Littlest Hobo (8) Munsters (9) Rifleman (10)
7.30—Addams Family (3) (8) Monsters (5) (7) (10) Hollywood Palace (9) Please Don't Eat The Daisies (11) Lassie (12) Branded (13)
8.00—Gilligan's Island (3) (7) (10)
8.30—Your Few Gifts (11) (13) Donna Reed (12)
9.00—Laredo (3) (8) My Three Sons (5) (7) (10) Ed Sullivan (9) O.K. Crackerby (11) (13)
9.30—MOVIE: « Stone Adventure" (5) (7) (10) Bewitched (11) (13)
9.30—Stone Mechanic (3) (8) Let's Sing Out (9) Tolerance (11) (12) Peyton Place (12)
10.00—Dragnet 1967 (3) (8) Perry Mason (11) (13)
10.30—Big Blue Marble (12) Big Blue Marble (13)
11.00—News, Weather, Sports (8) (11) (13)
11.30—MOVIE: « Terror In The Haunted House" (5) (7) (10) MOVIE: « China Doll" (7)
11.45—MOVIE: « Dream Wife" (10)
12.00—Johnny Carson (3) (8) Bowling (13)
12.30—MOVIE: « Scotch On The Rocks" (11)
11.45—MOVIE: « Saucer By Contract" (12)

Man And Wife

Blind Training Team

GEORGETOWN, Del. (AP) — Everett and Beulah Brown are a husband-wife harness horse training team. Both are blind.

They go from track to track in the minor league of trotting and pacing with two horses—Highland Pat and Swift Song.

As far as they know, they are the only blind persons actively engaged in harness racing.

Everett is legally blind, which means he can see the grandstand. His wife is totally blind.

Brown, 51, is one of eight children. Seven were stricken with a disease and were legally blind by the time they were 14.

Brown says he and his wife like the racing business, although it has been very rewarding financially.

SPARKLE SPRAY
Coin-Op Car Wash
Day and Night Service
Westgate Plaza
Just across from Rite-Way 25c

STOCO MOTOR HOTEL
2 MILES EAST OF TWEED
NEW YEAR'S EVE PARTY
FRIDAY, DEC. 31st.
MAKE YOUR RESERVATIONS NOW!

RADIO

CJBQ BELLEVILLE

AM - 800

WEDNESDAY

4.10—At The Top with Dave Charles. The pop music of today's teens unfolds.
5.05—The Pat Clinkie, Bellevette and Trenton pets are announced in the Animated Counting Contest.
5.08—What's Going On? Lee Jones and it your guide to entertainment finds and places to go in the Quinte area.
6.10—In The Spotlight with Jack Denton. A round-up of today's sporting news.
6.35—The Closing Sales and Market Report.
6.30—An Interlude of Dining Music.
7.00—News.
9.00—Midweek Theatre presents "The Realist"
10.30—The Late Show with Neal Kirby.
11.15—Business Barometer. A report on business and labor.

THURSDAY

8.00—The Morning News Report with Dave Sovereign.
8.10—The Sports with Jack Denton.
9.30—Daily Meditations with your speaker E. Bates.
9.35—Music from Trenton with Ted Reider.
11.05—Variety Time, your music man is Al Hale.
12.15—The Noon News Report with Phil Fisher.
12.30—The CJBQ Farm Program with Phil Fisher.
2.03—Trans Canada Matinee with Bruce Marshall. The Light Music and Conversation for the next 30 minutes.

FM - 97.1 m/c

WEDNESDAY

6.00—Interlude in Music with Art Watkins for the mid-afternoon.
8.00—News with Dave Sovereign with all the latest local news.
8.15—Time For The Dinner Hour on CJBQ F.M.
7.30—CJBQ F.M. News Package.
8.00—Music As You Like It. Classics with Tom Hookings introducing each selection.
11.00—The Late Late Show. Listen to the new sounds specially prepared for Quinte listeners.

THURSDAY

12.23—Luncheon Music. The New Andre Kostelanetz Wonderland of Sound. Today's great music.
2.30—Masterworks of France.
3.00—Broadway opens its doors to present another great show from Broadway, on Broadway.
4.00—Impressions in Music are made each weekday afternoon at this time by Art Watkins. The best in up to day music with all your favorite artists.
6.00—Dinnertime News with Dave Sovereign.
6.15—Music Soft and Sweet for your dinnertime hour.
8.00—Music As You Like It. The world's favorite and best loved classics united for the next 2½ hours with host Tom Hookings.

NHL Leaders

By THE CANADIAN PRESS

Standings: Montreal, won 18, lost seven, tied four, points 36.
Points: Hull, Chicago, 45.
Goals: Hull, 27.
Assists: Rousseau, Montreal, Ullman, Detroit; 31.
Shutouts: Crozier, Detroit, 4.
Penalties: Green, Boston, 71 minutes.

BOWLING

5 PINS

COMMERCIAL "B" MIXED LEAGUE

Riddlies 3 Sloppy Sixs 2; Head Pins 0 Shooter 2; Smashers 5 Farm's Happy Gang 2; Go Getters 7 Hullabaloos 0; Hit and Miss 5 Sharpshooters 0; Blowers 0 Slippers 7.

High Triples - Sea Hunt 796; Gerry Grills 752; Bessie Pool 748; Bill Adams 742; Jack Calnan 729; Art Butler 718.

AT THE BELLE — The new and colorful adventures of The Beatles is "Help", This scene show Ringo who is at the mercy of a mad scientist in The Beatles new film, "Help", in color, now playing as extended engagement with a program of Color Featurettes, at the Belle Theatre in Belleville.

AT THE PARK — Tony's got women trouble! In the hilarious comedy "40 Pounds Of Trouble" in color starring Tony Curtis, Suzanne Pleshette and Claire Wilcox with Phil Silvers opening Thursday at the Park Theatre. On the same program all-new full-length cartoon feature in color "Pinocchio in Outer Space". Matinee daily starting at 1.30. Doors open 12.45 p.m.

TV-Radio Column

Hugh O'Brian Finds Self Victim of Type-casting

By CYNTHIA LOWRY

NEW YORK (AP) — Hugh O'Brian as "Wyatt Earp" was for six years a fast gun and a high Nielsen rating in television's Old West. O'Brian and the series quit while both were ahead and the actor looks back on the experience with mixed emotions.

"Television offers a young, unknown actor three things," he said. "Exposure to the public, money and aggravation."

His aggravation was real enough when the western series went into syndicated reruns and he was free to take his career elsewhere.

He found, as others before him, that he was a victim of type-casting. Today he is more sensitive, partly because he has finally succeeded in breaking the mould.

"My problem was—and still is, in some quarters—that producers of motion pictures may still think of me as a western actor."

FILMS STILL AIM

Moving from television into a film career is still the ambition of most young performers.

O'Brian, currently in New York rehearsing his part for next Sunday as host of NBC's Telephone Hour, has found a niche in films. He recently returned from making an adventure movie in The Philippines, and a mystery shot in Ireland will be seen in movie houses soon.

"I think it is terribly important for an actor to keep working even when it isn't necessary financially," he said.

"My ideal of the right balance of activity, and I'm getting close to it, is to make two pictures a year, take on four or five guest shots on television and do six or eight weeks of stock."

The Sports Calendar

HOCKEY
Tonight — Lakeshore Int.: Pics vs. Trenton Dragoons, 8.30 p.m.
Tonight — P.E. Northshore: Camp Picton vs West-End Pats (Picton Arena), 8.00 p.m.
Thursday — Quinte Minor vs Bros. Trenton Dragoons, 8.00; Grafton Realty vs Tyr-Haar, 9.15 p.m. (Memorial Arena).
Thursday — P.E. Northshore: Melville vs Camp Picton, 7.30; West-End Pats vs Cherry Valley, 9.00 p.m. (Wellington Arena).

BASKETBALL
Quinte Tennis Club play, all Armouries, every Wednesday, 7.30 p.m. every Thursday and Saturday, 7.30 p.m.

ARCHERY
Every Thursday, Belleville Bowmen's indoor shoots, at Exer Hall.

JUNIOR HOCKEY
Tonight — Tyke: Hawks vs Wings; Leafs vs Bruins; Canadiens vs Rangers, 3.30 p.m.
Tonight — OMHA Peewee: Ganaraska at Belleville Rollins, 7.45 p.m.
Today — Novice: Wings vs Bandits, 1.30; Bruins vs Generals, 8.20 p.m.

THEATRE FEATURE TIMES

AT THE BELLE — The Colorful adventures of The Beatles, in their new motion picture "Help" 7 new Beatles hits, some recorded then ever in color: 2.25 - 7.25 - 9.45.

* * *

AT THE PARK — All color show — "Billie", Patty Duke, Jim Hutton, Jane Greer, Warren Berlinger, Billie Bird, Billy De Wolfe, Mary Grey, Sam Tyree, Harry Prestell, Sonia Berger, Michael Anderson Jr., 1.30 - 8.45.

TODAY
STOP WORRYING!
HELP!
IS ON THE WAY!
The Colorful Adventures of
THE BEATLES
are more Colorful than ever...in COLOR!
ADDED: COLOR NOVELETTE - COLOR CARTOON
TODAY
WO-6 6066
BELLE
2.00 - 7.00 - 9.10 — Smoking Loges

Movie Column

Great Variety of News Created in Past Year

By BOB THOMAS

HOLLYWOOD (AP) — This was the year when Hollywood's royalty met Britain's, when two films named Harlow were playing the theatres, and when Lana Turner married for the sixth time.

It was quite a year.

Few years in Hollywood's recent history have brought such a variety of news as has 1965. The events and trends t h a t seemed most important to this reporter were:

1. The death of Nat King Cole. His death Feb. 15 from cancer shocked millions who enjoyed his mellow style.

2. Patricia Neal's struggle for life. The Academy Award actress (Hud, 1963) suffered three massive strokes as she starred a movie here, and her chances seemed paper-thin. Incredibly, she recovered and predicted a return to her career.

3. Julie Andrews' Oscar. Her triumph in Mary Poppins had a delicious flavor because she was after being overlooked for My Fair Lady. The appearance at the Academy awards of Audrey Hepburn, who wasn't nominated for her Eliza Doolittle, gave her honors for sportsmanship of the year.

4. Dorothy Malone's illness. The star of TV's Peyton Place held onto life after getting lapsed cloth in her lungs. Five weeks later, she was sufficiently recovered to return to work.

5. Marriages and falsehood for Cary Grant. The suave actor, married to actress Dyan Cannon, denied fact as a newsfather.

6. Passing of the old guard. The year brought another toll of movie pioneers, including Jeanette MacDonald, Stan Laurel, Clara Bow, David O. Selznick and Mac Murray.

7. The Frank Sinatra-Mia Farrow romance. As the legendary singer passed the 50-year mark, his steady date was the waif-like star of Peyton Place, 20 years his junior.

8. Elsa Lanchester-Novak's marriage. Hollywood's most noted bachelor girl married Richard Johnson, her co-star in The Amorous Adventures of Moll Flanders.

9. The death of Marie McDonald. Her name recalled her madcap adventures, particularly the kidnapping she reported in 1957.

10. Bondomania. In 1964 it was the Beatles. The dominating affliction of the entertainment world in 1965 was James Bond. The jet-age sleuth made millions with two new films and a pair of reissues, causing endless fads and a flood of imitators in films and television.

Soccer Standings

LONDON (AP)—Standings of the top teams in Old Country soccer after Tuesday's games:

ENGLISH LEAGUE

Division I	W	T	L	F	A	Pt
Liverpool	15	4	5	49	21	34
Burnley	14	4	5	53	29	32
Man United	11	7	4	45	30	29
Tottenham	12	5	6	48	34	29
Leeds	11	5	4	34	16	27
Division II						
Hudd'sfield	13	6	4	38	16	32
Coventry	11	8	4	28	20	30
Man City	11	7	4	41	25	29
Wolverh'pton	12	5	7	61	39	29
Southampton	12	3	8	43	35	27
Bristol C	8	11	4	33	26	27
Division III						
Millwall	14	4	4	38	19	32
Hull City	13	5	5	52	28	31
Grimbsby	10	8	5	40	28	28
Queen's PR	11	3	6	38	31	25
Shrewsbury	10	4	6	36	27	24
Oxford	10	4	7	36	29	24
Division IV						
Torquay	14	3	5	37	22	31
Chester	13	4	5	45	30	30
Tranmere	12	6	6	44	33	30
Colchester	12	4	6	35	23	28
Darlington	11	6	5	39	23	28

IRISH LEAGUE

Linfield	11	3	1	40	16	25
Berry City	10	1	4	36	22	21
Glentoran	9	2	4	35	17	20
Coleraine	8	2	5	42	27	18
Ballymena	7	4	4	40	25	18

AT THE PARK — Study — Studying his school work, Pinocchio's attention is called to the news reports of an other damaging setback in space by Astro, the jet-propelled space dog, in the full length cartoon in color, "Pinocchio in Outer Space", opening Thursday at the Park Theatre. On the same program in color, "40 Pounds of Trouble" starring Tony Curtis, Suzanne Pleshette and Claire Wilcox. Matinee daily starting at 1.30. Doors open 12.45 p.m.

NHL Stars

By THE CANADIAN PRESS

Roger Crozier, who registered his second consecutive shutout and fourth of the season as Detroit Red Wings blanked Boston Bruins 1-0 Tuesday.

BELLE - NEW YEAR'S EVE
11.30 P.M.
Exclusive Area Showing!
TELL NO ONE . . .
WHAT YOU SEE . . .
FEATURE NUMBER ONE
ALL NEW!
FIENDISH!
BLOOD-CHILLING!
Body of a BOY mind of a MONSTER
I WAS A TEENAGE FRANKENSTEIN
WHIT BISSELL • PHYLLIS COATES
HERBERT ENTNER • GARY CONRAD
FEATURE NUMBER TWO
HEARTBREAK THRILLS STRIKE AGAIN!!
MONSTER FROM GREEN HELL

WARNING!
For people who faint easily
See Frankenstein
COLOR

NAME IS LEGION

Actor Barry Morse estimates he has played 2,500 parts in 30 years on the stage and in radio, television and films.

Sun Valley MOTOR INN
NEW YEAR'S EVE PARTY
RING IN THE NEW YEAR WITH US
THE SUN VALLEY MOTOR INN AND STAFF OFFER YOU THEIR HOSPITALITY
THE GALA BUFFET AT MIDNIGHT
DANCING IN THE MADRID ROOM
FUN AND ENTERTAINMENT
17.50 COUPLE (INCLUDING TAX)
Make Reservations Early — Phone 962-9211

STARTS TOMORROW
FIRST SHOWING
ALL COLOR SHOW
MATINEE STARTS 1.30
DOORS OPEN 12.45
EXPLORE NEW WORLDS OF WONDER IN THE ALL NEW COLOR ADVENTURES OF PINOCCHIO IN OUTER SPACE
A NEW GALAXY OF SONGS!
Featuring the voice of ARNOLD STANG as Hurdle the Turtle!
FULL-LENGTH CARTOON FEATURE!
SECOND FEATURE — EXTRA! 4 CARTOONS
Park
TONY CURTIS 40 POUNDS of TROUBLE
COLOR
SUZANNE PLESHETTE-CLAIRE WILCOX
LAST TIMES TODAY
ALL COLOR SHOW
"BILLIE"
"GLORY GUYS"
Complete Shows 7 - 8.45

OOKPIK

BLONDIE

ARCHIE

HI AND LOIS

LI'L ABNER

POGO

JOHNNY HAZARD

ACROSS

1 Avalanche
6 Desire
10 Too bad!
14 Wake up
15 Sound heard again
16 E. Indian garment
17 Correct
18 Low quality diamonds
19 State of agitation
20 - - show: 2 words
22 - - on life: 2 words
24 Soviet mountain system
26 Milk factories
27 Pass beyond
31 Young child
32 Check receiver
33 Donated
35 Quarrel
38 Certain beverages
39 Outdoor man
40 Pretentious airs
41 Guided
42 Glutted
43 Mr. Rhodes
44 Male version of D.A.R.
45 Football player: 2 words
47 Elevation attained
51 Kind of vehicle
52 Pert. to one named Charles
54 Cheated
58 Man's name
59 Foremen's boss: Abbr.
61 Treaty group: Abbr.
62 Memo
63 Mountain: Comb. form
64 Private teacher
65 Kicked
66 Case where want exists
67 Golf event (Pl.)

DOWN

1 Thick piece of material
2 Fruit
3 "As I was going to St. -"
4 False teeth
5 Support
6 Spider's product
7 Kind of representation
8 Bit
9 Trouble: Colloq: 2 words
10 Declare
11 Veranda
12 Get up
13 Locations
21 Dieter's loss
23 Sought-after celebrity
25 On the level: Slang
27 Gem
28 Depression between hills
29 Saw
30 Poor sport
34 Pert. to Hindu scripture
35 Cereal
36 Norse god
37 Unite
39 U.S. president
40 Pay off: 2 words
42 King of Israel
43 - et ecclesiae: For Christ and the Church
44 Threw rocks
46 Talk idly
47 Fragrance
48 Prohibition
49 Divide between 2 valleys
50 Harden: Var.
53 Sharp-pointed weapon
55 "Kiss Me ----"
56 School in Buckinghamshire
57 Actress Diana —
60 Bushy clump

Yesterday's Puzzle Solved:

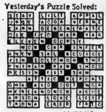

12/29/65

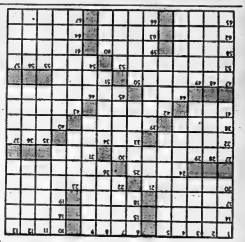

MR. TWEEDY by Ned Riddle

"Harold hasn't quite gotten the hang of how to use our new electric knife."

BRINGING UP FATHER

MARK TRAIL

THE GIANTS

PENNY

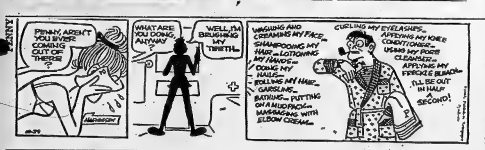

BC

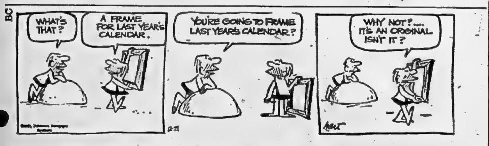

Astrological Forecasts

By SYDNEY OMARR

For December 30

ARIES (Mar. 21 — Apr. 19): Fine time to assert yourself. Your innate sense of independence, originality surges to forefront. Lead the way. Stress pioneering instinct. Make new starts.

TAURUS (Apr. 20 — May 20): If you are receptive . . .you make progress. Be a good listener. Heed words of one who has aided in past. Get cooperation of group, club, special organization.

GEMINI (May 21 — June 20): Now you can turn wishes to realities. Do this through process of experimentation. Try various methods. Be flexible, versatile, show off delightful sense of humor.

CANCER (June 21 — July 22): Accept obstacle as challenge. Be creative. Obtain hint from Gemini message. If you build on solid base, conditions improve at home. Settle family dispute. Be diplomatic.

LEO (July 23 — Aug. 22): Period features change, possible travel. Holiday spirit prevails. Make intelligent resolutions. Realize you must share in order to find happiness. Open door to romance!

VIRGO (Aug. 23 — Sept. 22): Outline plans for celebration with friends, family. Resolve to be moderate, avoid extravagance. Include mate, partner in special consultation. Give — and you will receive.

LIBRA (Sept. 23 — Oct. 22): Spotlight on public reaction to your efforts. Aim high, stand tall. Accent integrity. Legal document may be subject of discussion. Get expert opinion.

SCORPIO (Oct. 23—Nov. 21): Handle responsibility . . . combine work with pleasure. Thank associates, fellow workers for their cooperation. Make resolution which aids health. Check directions.

SAGITTARIUS (Nov. 22 — Dec. 21): Good lunar aspect emphasizes romance, creative activity. Plan basic changes. Include younger persons in special holiday journey. Keep mind open to creative ideas.

CAPRICORN (Dec. 22 — Jan. 19): Be basic in concepts. Know where you are going—and why. Associate who lacks confidence may require your help. Give a pep talk . . . you'll both benefit!

AQUARIUS (Jan. 20 — Feb. 18): If you take normal precautions . . . you enjoy holiday spirit. If you go to extremes . . . you may have to pay the price. Short journey indicated. Unusual idea could occur . . . follow through.

PISCES (Feb. 19 — Mar. 20): Reach out for new experiences. Spread influence, gain knowledge. Key is being versatile. If money question arises, it can be quickly solved. Act with confidence.

• • •

IF TODAY IS YOUR BIRTHDAY . . .you are attracted toward top professional endeavors. You can make opportunity come to you.

• • •

GENERAL TENDENCIES: Cycle high for Aries, Taurus. Special word to Sagittarius: Encourage romance, creativity.

ISLAM CARAVAN 109
NEW YEAR'S EVE DANCE
KNIGHTS OF COLUMBUS HALL
Turkey Buffet Supper.
Doug Asselstine's Orchestra — Dancing 10 to ?
Admission $15. — Only 60 Tickets Available.
Phone 968-8891 or 968-9966 For Reservations

TOP ENTERTAINMENT
ALL THIS WEEK
COMEDY AND MUSIC
THE KINGS FOUR
ONE OF OUR BEST ACTS EVER

DIRECT FROM ONE OF THE BEST TORONTO CLUBS
NEW YEAR'S EVE
Hats - scrumptious buffet - wonderful dance music.
Phone 962-2372 now for a glorious New Year's
Tickets $14. per couple. Tickets delivered in Belleville.
Red Lion
HIGHWAY 33 — TRENTON
392-8600

It's WANT ADS to work for you

WANTED MALE

EXPERIENCED SETTOR OPERATORS for GRINDING MACHINES TURRET LATHES

Centre-less grinder with some cylindrical grinding experience.

Tool and cutter grinder with surface grinding experience.

Chucker and nose turret production lathe starting rate, collective bargaining scales and overtime fringe benefits.

Apply to

NORMAN PEEL

Canadian Flieht Equipment P.O. 317 Trenton, Ontario

D29-21

WANTED DESK CLERK EXPERience preferred. Evenings work. Apply 962-0511. D29-tf

LINCOLN SCHOOL OF WELDING

Trenton

Sorry Temporarily Filled Please Make Enquiries For First Opening

202-4444

C6-er-m-w-f-tf

HIGH REMUNERATION for mature gentleman to assist in demonstration and sale of machine units. Must have own car. Salary or commission. Mail detail to: Cromar Chemical Co. Ltd., 702 Bentworth Ave. Toronto

MARRIED MAN TO WORK ON modern dairy farm. Must be able to milk mainly dairy and outdoor work. Modern house, electricity, boat at door. Top wages and extra. Private phone at farm. Contact Peter Hoogeveen, R.R. 1, Bath with Bryant Rynbrook Farms, Sutherland, Ont. Phone 969-3671.

D29-21

MAINTENANCE MECHANIC

Required

By Local Cheese Company. Working knowledge of electrical installations desired. Write giving full details as to experience etc. to —

Box A-52
The Intelligencer

D29-21

WANTED FEMALE

EXPERIENCED SHORT FINISHers. Apply Acme Knitting Co. Ltd., Belleville. D29-21

WOMEN FOR PART TIME CHRISTmas employment. Light office duties between 2:30 and 5:30 p.m. Must drive own car. Must be bondable. Apply by letter giving details to Box A-49, The Intelligencer. D29-21

CASHIER WANTED. EXPERIENCE preferred. D28-21

LARGE RETAIL ORGANIZATION REQUIRES FEMALE ASSISTANT To Office Manager

All Applications Held In Strictest Confidence

For Interview Please Write to

BOX A-51
THE INTELLIGENCER

D28-21

WANTED MALE OR FEMALE

BOYS & GIRLS WANTED TO SELL The Globe & Mail ON New Year's Day

EXCELLENT CASH REWARD FOR ALL

CALL NOW 962-0402

D29-21

ONTARIO BUSINESS COLLEGE

Will Accept New Registrations For Evening Classes Beginning On Week of Jan. 3.

I.B.M. KEY PUNCH TRAINING

ACCOUNTING, SHORTHAND BOOKKEEPING TYPEWRITING

CONVERSATIONAL FRENCH

Phone or Write for Registration Forms

54 Victoria Ave. — Belleville

962-0870

D23-tf

WANTED

FEMALE COMPANION TO LIVE in with elderly woman in new bungalow. Quiet country home. Phone 962-6473 after 5 p.m. D29-21

TO BUY YOUR TRUCK UP TO about two tons. Contact Cecil Sprague, Stirling. Contact Consolidated Mail Contract No. 6701.

DROPPED CALVES — HIGHEST prices paid. Phone collect, Rubyville P. E. 2. Shannonville 962-1053 night or day.

D17-tfn

BARRETT'S NEED PIANOS IN exchange for new and used. Will take the best offer. Phone 962-2321. A25-tf

BANQUETS, DINNERS PARTIES catered. Phone Jim's Restaurant dining room. 962-0147 for reservations. D26-tfn

DICK GARDINER BAND, NOW booking for fall and winter season. 962-9027 C12-tf

WANTED TO BUY OLD VIOLINS any make. Write Box A-42 The Intelligencer stating details. A16-tf

RESPONSIBLE BABYSITTER, BY working mother. Own home preferred. 3 pre-school children. 962-0630. D29-21

EMPLOYMENT WANTED

WILL BABYSIT IN MY HOME anytime, for New Year's Eve. Phone 968-7872. D28-21

HOME RENOVATIONS, PAINTING and decorating. Free estimates. 962-7431. D29-tf

ROOM AND BOARD

ROOM AND BOARD FOR RELIable gentleman. Good district. Also 1½ rooms furnished suite. 968-5646. D29-tfn

FURNISHED BEDROOM, CLOSE to Federal Building. 968-7383. D23-tf

ROOM AND BOARD FOR RELIable gentleman. Close to downtown and Canadian Forces Base. Phone 962-4575. D29-tf

ROOM AND BOARD. HOME ATmosphere, close to downtown and Quinte Sanatorium. D29-tf

ROOM AND BOARD, LAUNDRY facilities. Share bedroom. Dundas St. East, parking. Gentlemen preferred. 962-3333 after 5. D17-tf

TO LET

FEBRUARY 1ST. 4 BEDROOM house, 168 Front St. $100. monthly. 962-4611. D22-tf

LARGE FIVE ROOM PARTLY furnished or furnished bachelor apartment, newly decorated, near downtown, private bath, entrance and parking. Adults. 962-2988. D29-tf

FURNISHED FOUR ROOMS AND bath, kitchen, living room and bedroom. Private entrance. Electric heat. Private entrance. Good condition. Suitable for teachers, or two or three working people. 312 Albert St. Apply 213 Albert St. after 4:30 p.m. D23-tf

HEATED, SPACIOUS, NEWLY decorated upper duplex for North side, $72. 962-4661. D22-tf

CLEAN BRIGHT APARTMENT, 3 rooms and bath. Phone 962-3811 Mrs. Reid. D29-tf

TWO BEDROOM APARTMENT, 3 Dundas East. Phone 962-4166 after 5 p.m. D29-tf

CLEAN 4 ROOM APARTMENT, private entrance, modern conveniences, tile floors. 962-4377. D29-tfn

BEDROOM HOME, DINING room, living room, large kitchen, heating area and bath. Lot overlooking the river. Fireplace per room $12.00 month. Lease required. D. J. Whalen Real Estate Ltd., 962-4135. D29-tf

TWO BEDROOM, PARKING for 2 cars, Apply 180 Dundas St. East, 2nd floor. Kingston 542-2481 after 5 p.m. D29-tf

3 BEDROOM SPLIT-LEVEL, 3 years old. Close to schools, big shopping plaza. Stanley Park area. Available February 1st. 962-2019. D29-21

UPSTAIRS APARTMENT, 3 rooms and bath, heated, fire and stove. Call 968-6668. D29-21

FOR RENT

$34.00 per month. Third floor, one bedroom apartment. Stove and fridge. Corner Charles and Queen Streets.

FOR RENT

110½ East Moira Street, one bedroom accommodation. $40.00 per month.

GUARANTY TRUST

OFFICE 9 to 1 — 968-6711
Evenings
Clifford D. Ross — 962-6661
Mrs. Kay Smith 968-3140
D29-tf

3 APARTMENTS, 1 WEST MOIRA. 1 bedroom, 2 bedroom. Phone 968-2986. D10-tf

EIGHT ROOM HOUSE, CAN SUBlet part of it. 153 Station Street 968-2986. D29-tf

FOR SALE

SKIDOO SNOWMOBILES COST less and outperforms them all. Outboard motors, boats, up to down payment. Real deal. Brighton Marine Sales, Brighton, Ont. 475-2171.

PIANOS FOR SALE — WE SELL and buy new and used pianos and organs. Stock on hand Terms/Financial Cash Credit. 238-2110, Wainscott, Ont. N12-tf

NEW AND USED LOWERY ORgans for sale. Phone 962-4166 or No A-49 The Intelligencer. D13-tfn

USED SNOWMOBILE SKIMMERS, engine and seats, will buy batteries and tires, battery powered and tanks. Phone after 6. 962-3502 or call Van Dusen Rd. R 2, Belleville, 5 miles north of 401. Ask for Ken. D29-21

MEDIUM SIZE CRIB $10. TWO pair of box springs $5 each. Two pair of girls skates 8 and 9. Good condition. 962-8250. D28-21

HALF PRICE SALE

On Christmas Cards Gifts Wrap, Etc.

at

BARRATT'S STATIONERY

326 Front Street

D28-21

Traction

HAVE YOUR TIRES TRACTIONIZED FOR WINTER DRIVING.

$2.00

Per Wheel

at

ELLIOTT MOTORS
(Belleville) Ltd.

89 Station St.

D28-tf

Fabrics Custom Made to Your Individual Window Measurements.

This Offer Applies to Material Priced from

$1.99 yard

For Drapes 72" and over

Percival

Furniture Co.

333 Front St.

Belleville

Jr-26-er-w-tf

CLEARANCE

20-Pt. Used All Channel TV AERIALS

Fully Reconditioned
New Leads, New Guy Wires
GUARANTEED
PRICED TO SELL

FINKLE ELECTRIC

J3-er-w-f-tf

YEAR-END CLEARANCE IRELAND'S

From LOW OVERHEAD OPERATION

RCA Solid State Stereo. Beautiful Hi-Fi-Stereo set in genuine walnut cabinet and with Gerrard changer. — $260.

McClary Easy Refrigerator, 12-cu. ft. Frost-Free model with deluxe features. Genuine saving at this low price $299.95

MANY OTHER ITEMS TO CHOOSE FROM

IRELAND'S

380 FRONT ST.

962-3497

D28-21

APPLE — MACK SPIES DELIC Coxs Snows, Courtland Sweets and Greenings. Pears Delicious. Saturday 9-12noon D10-tfn

SUMP PUMP IN GOOD CONDITION $25. Phone 962-6325 D9-tf

FOR SALE

YEAR END BUDGET FULFILMENT?

LARGE SELECTION MACHINES
— Dictating
— Calculating
— Adding
— Typewriter
— Photo Copying
— Cheque Writing

Free Quotations
Salesmen at Your Disposal

Hastings Business Machines

(Belleville) Ltd.

23 CAMPBELL ST.

Across from new Police Station

D11-18-29

LIGHTING FIXTURE SPECIALS

$1.98

12" white frosted bedroom fixture
2 Lamps $1.95

Chrome Bath Bracket
White and Chrome Glass Razor Outlet
$1.98

Hall Fixture
Brass With Frosted Globe
$1.98

Brass Fulldown Fixture
2 Bulb $9.95

Open Friday Evenings Until 9

FINKLE ELECTRIC

334 Pinnacle St. — 962-3391

A17-er-w-tf

Free Making Drapery

Your Choice of Pinch Pleated or Shirred Headings, Lined or Unlined. Smalls, Doubles or Triple Widths.

This Offer Applies to Material Priced from

$1.99 yard

For Drapes 72" and over

Percival

Furniture Co.

333 Front St.

Belleville

Jr-26-er-w-tf

CHAIN LINK FENCE

SOLD AND ERECTED BY

MACKENZIE FEEDS LTD.

47 SOUTH FRONT ST.

968-5541

S22-er-w-tf

SKATES
New and Used
Exchange
Skates Sharpened

STEPHEN LICENCE LTD.

968-5363

O27-er-w-f-tf

—Chainsaw, Clinden 6 horsepower 16-inch bar — Also TUNEUP EQUIPMENT

—Dwell and Tach Meter
—Coil and Condenser Tester.
—A-C and A-C Analyzer.
—Two - 30-L Airlines with quick change fittings
—Tuneup Cabinet Roll-away

PRIVATE 962-1307

CUSTOM HI-FI EQUIPMENT

40-Watt Stereo Amplifier
AM-FM Tuner With Multiplex
UNDER $1000.00
CIRCLE TV SERVICE
968-6791

J13-18-29

CURSON'S NEW AND USED clothing 75 E. Dundas St. Cloth for sale by the farm for sewing. Farm Aprons and shoes. A44-tf

GIBSON GUITAR WITH CASE 6 months old. 962-2450. D29-21

FOR SALE

ALL STERLING SILVER FLATWARE

20% OFF

INTERNATIONAL WALLACE or HEIRLOOM

THURSDAY and FRIDAY ONLY

Stroud's

208 FRONT ST.

D29-21

SAVE $70.00

24-inch Moto Mower
Snow Shark Snow Thrower
5-horse power engine

Regular $449.95
SPECIAL $379.95

20-inch Moto Mower
Snow Shark Snow Thrower
Used — 6-horse power engine

Regular $239.95
SPECIAL $189.95

DOMINION TIRE STORES

14 Bridge St. West — 968-5575

N24-tf

KAMEL'S SELLING OUT SALE SPECIALS

MEN'S WINTER COATS

Full Nylon, Zipped-in-Lining
Regular $39.95

SPECIAL $19.95

MEN'S COTTON PANTS

Regular $7.95
SPECIAL $3.50

KAMEL'S

MEN'S WEAR
322 Front Street

Did You Know That There Are 7 DIFFERENT CROSSFIRES? ONE FOR YOU

Phone Now For Free Estimates
CIRCLE TV SERVICE
968-6791

PIANO BENCHES

With Music Compartment for apartment or upright size pianos. Walnut or mahogany finish.

HITCHON RADIO & TV

340 FRONT ST.

D29-21

FV. Towers, Rators

And Antenna, New and Used Sales and Service
ALL WORK GUARANTEED
Free Estimates at No Obligation
Terms Can Be Arranged
Radio Enclosed

CALL

Quinte Antenna Service

R R 5 Belleville
Owned and Operated by
Bill Stowker

D29-21

A BEAUTIFUL ZIG-ZAG SINGER sewing machine, in cabinet, almost new only $71.50 remainder balance (certainly $200.) or take on payments of $7.00 per month. Binds, hems, makes buttonholes and sews on buttons, monograms, stitches, etc., all without attachments. Your old machine accepted as down payment. Write Box A-37 The Intelligencer.

D28-121

OIL SPACE HEATER. REASONable. 968-9721. D29-21

AUTO

97 CHEV. WAGON, $185. TERMS if desired. 962-3533. D21-tf

75 PONTIAC 2-DOOR, V-8, standard. Fair tires and body. $200. or best offer. 968-6711. D29-tf

PRIVATE. 1963 GALAXY 500 hard top. Loaded. One owner. Financing arranged. Call 962-2326. D29-21

USED CARS VADER'S

North Front & College

1955 CHEV. 6, stick. Licence H97336.

1954 DODGE 6, stick. Licence 251OYD.

1952 STUDEBAKER Commander, V-8, stick. Licence 2901ZD.

1950 RENAULT Dauphine. Licence H99195.

1956 STUDEBAKER Champion. Licence H91915.

CALL THE MANAGER

962-1449

REAL ESTATE FOR SALE

NEW — BUT NO WORK!

This recently built 3 bedroom brick home has all the landscaping completed. Situated in the Stanley Park area. Close to schools and RCAF Picnic family. NHA low interest mortgage. Title to new home includes taxes. This property must be seen to be appreciated. Why pay more, we have your family size home.

PRIVACY ? ?

Privacy is desired by all. Have you not wished that your window looked out over your neighbor's beautiful creations, rather than a view of your own garage? Then you must see this brand new home that offers future expansion potential. Situated on a large lot with a NEW home built with care, and offering a view of the river. Easy to look through to your own beautiful garden. $2,900.00. Electric heat. Only 5 minutes approximately 2 miles to Belleville.

BRICK DUPLEX

Handy location. Close to downtown. Separate entrance to each apartment. Wiring future 3 bedrooms, bathroom, good sized kitchen and living room. Lot size 50 x 132x0.00 ..... $12,000.00
presently rented. Forced Air Oil Heating. Total income presently derived at $17,000.00 You will want to see this one. Call us for full particulars. 3 bedroom home in Trenton handy to arrange an appointment.

GERALD JOYCE REALTY LIMITED

374 FRONT ST.
PHONE 962-5326

CORDON WOODS Real Estate Broker

130 FRONT STREET
Member of the Belleville Real Estate Board

IN THE COUNTRY

and with excellent bay frontage. One storey 3 bedroom home, 2 fireplaces, 2 baths, 2 bedrooms. A real choice property.

$1,200.

down to new mortgage on this fine 3 bedroom clay brick bungalow. Built to the very best construction. Superior workmanship by one of our best builders.

GOLFDALE

Retiring or just starting out? Well located 3 bedroom home with full basement; oil furnace; modern kitchen. Only $12,500.

OFFICE 968-4471
OPEN TILL 9 P.M.
IF NO ANSWER CALL

Fifth, Ann E. 968-7339
NELSON BURSHAW 962-7008
Cordon, Mrs. Woods 962-4178
GORDON DEBLTON 962-4178

OPEN TO OFFERS

Owner anxious and will sacrifice this beautiful split-level in the East—end convenient to everything. Has 3 large master bedroom plus 2 other good size ones. 4 piece bath, popular L shaped living dining room. Family room and built-in garage. You won't believe the price.

4 BEDROOMS

Here it is an opportunity to move into a home that many you have been waiting for 4 bedrooms 4 piece bath, dining room, living room, big kitchen, finished "rec" room, and completely landscaped with patio. Priced just below market value. Call

962-8151

J E McKinney

REAL ESTATE

BAKER'S VALLEY 'HUB OF Rural Lakes' luxurious new style 3 bedroom bungalow. Acreage 150' x 400'. Access 101 Marmora. $1,000 Terms available tree last Ross Baker, Arden, Ontario

D29-tfn

AUTO

USED CAR CENTRE

1959 PONTIAC Station Wagon

LIC. NO. X7383

Finished in gleaming black and white. Powered by a 6 cylinder 215 cu. in. engine. Has Hydra-matic transmission, custom deluxe interior, radio, tinted glass, tilt, like new low profile white wall tires and wheel discs. This unit is in beautiful condition and must be seen and driven to appreciate its value. At our very low balance of $1795.00 or assume balance of payments with no money down or no payments due until February '66.

Contact The Manager
968-9000 — 968-9300
646 DUNDAS EAST
(Opposite Union Carbide)
Open 9 A.M. 'til 10 P.M.

USED CARS VADER'S

North Front and College

1948 FARGO
½-Ton Pick-Up
No Plates

Pick-up box has been removed and a stake platform installed with rails over. Motor has 36 engine and runs A-1. Real good body and tires all-round. Must be seen and driven to be appreciated. Will be sold for $197. or 1430 for 18 months. No down. Open until Fri. 66.

CALL THE MANAGER AT

962-1449

USED CAR CENTRE

1962 CHEV. II

LIC. NO. K15493

Finished in factory Ermine White with sharp contrasting imported red interior. Equipped with an economical 6 cylinder motor, Powerglide automatic transmission, standard transmission. Custom built radio and white walls. This unit is ready to go, has been winterized and is priced to sell at $1695.00. Or take over our very low balance of $1071.12 or assume low monthly payments with no money down and no payments due until February '66.

Contact The Manager
968-9000 — 968-9300
646 DUNDAS EAST
(Opposite Union Carbide)
Open 9 A.M. 'til 10 P.M.

USED CARS VADER'S

North Front & College Sts.

1959 CHEV. Biscayne

Licence No. H92222

Reliable six cylinder motor with easy shift standard transmission. A very popular model that will be sold for only $810. or low monthly payments of only $33.50 for 24 months with no payment till Feb. '66.

CALL THE MANAGER AT

962-1449

USED CAR CENTRE

1960 OLDS Super "88" Sedan

LIC NO ET9700

Outlasted a fleet in factory Ermine White with original sharp contrasting red interior. Powered by operating Rocket V-8 motor. Hydramatic transmission, easy operating power steering and power brakes. Custom built tinted glass window with matching rear quarter windows. Fitted with deluxe full chrome discs. This car is in beautiful condition and is a real head turner. Only $1695.00 or take over our low balance of payments or assume low monthly payments with no money down and no payments due until February.

Contact The Manager
968-9000 — 968-9300
646 DUNDAS ST. E.
(Opposite Union Carbide)
Open 9 A.M. 'til 10 P.M.

REAL ESTATE FOR SALE

25% STRONGER Walls & Roofs In Homes By MAURICE H. ROLLINS CONST. LTD.

C13-er-w-tf

C. D. CROSBY

INSURANCE & REAL ESTATE LIMITED
43 BRIDGE STREET EAST
DIAL 968-6411
Belleville, Ontario

"WEST HILL"

Two storey family home on West Hill. Three bedrooms, nice den on upper floor, lovely living room, dining room and kitchen. Garage. Large lot. Taxes, paved drive. $18,900.

DOUBLE HOUSE

On Great St. James St. Each side has two bedrooms, bathroom, living room, dining room and kitchen. $12,500 with a reasonable down payment.

— Evenings Call —

LYLE STORTTS 962-3060
THELDA MILLER 962-4979
LES LENNOX 962-1840
TED SAUNDERS 962-1138

D29-30

D. J. WHALEN Real Estate Limited

331 FRONT STREET

4 bedroom home, dining room, living room, fireplace, 2nd storey sunning area off kitchen over looking river. Fireplace, rec room. Frontenac. Property runs to the river. Asking $18,500.00. $5,000.00 down.

OFFICE: 962-4338
IF NO ANSWER CALL
Harold "Wilkie" Wilkinson
962-5234

OPEN EVENINGS TILL 9 P.M.

RENTALS

T.V. RENTALS
WEEKLY — MONTHLY
YEARLY
Inquire About Our Rent - To - Own Plan

CIRCLE TV SERVICE
250 Coleman St. 968-6791

D28-28-30-24-7

RENTALS

Rent Ski Sets, Poles and Boots, by the day, week or month. Charge It Plan Credit
510 Dundas Street East

CANADIAN TIRE SERVICE CENTRE
962-5339

N30-er-w-f-tf

PETS FOR SALE

HOUND PUPS, 3 MONTHS OLD. Good hunting strain. Reasonable. excellent breeding. 613-395-3224

D22-tf

GERMAN SHEPHERD PUPPIES

From Good Stock — Excellent With Children — Reasonable

962-1068
After 6 p.m.

D18-tf

POODLE AND DOG LOVERS

Does your pet have that hang dog look? Then have him groomed and outfitted in the latest canine fashions at —

KARLSTON KENNELS

Carrying Place Road
392-4423 By Appointment

B15-tf

NOTICE

NOTICE OF ANNUAL MEETING

The Annual Meeting of the Ontario Cheese Producers Association and Ontario Cheese Board will be held in the Ontario Room of the Royal York Hotel, Toronto, Ontario, on Tuesday, Thursday, January 13th and 14th, 1966, commencing at 9:00 o'clock.

1. The auditors' report of the Provincial Secretary for 1965 will be received and considered.

2. The election of members to the Marketing Board for Districts 2 and 4 will be held on Thursday afternoon, January 13th.

Signed — J. A. Johnston, Secretary.

THE ONTARIO CHEESE PRODUCERS MARKETING BOARD

Belleville Ontario

December 28th, 1965.

D29

BUSINESS OPPORTUNITIES

FISH AND CHIP BUSINESS, 37 Dundas St. Trenton. Reasonable. Selling illness. D23-tf

ALTERATIONS

FUR COATS SHORTENED. ALSO hems and fabric. Will pick-up and deliver 962-8711. D8-tf

COTTAGES TO LET

FURNISHED COTTAGE FOR rent centrally located. Phone 962-2326. D28-21

BUSINESS DIRECTORY

ACCOUNTANTS

PAUL EDWIN FLEMING
Chartered Accountant
At the Four Corners
39 BRIDGE ST. E
Belleville 962-2255
fy11-tf

JOHN D. EWANS
Chartered Accountants
217 Pinnacle Street
Belleville, Ontario
962-2881 jy3-1y

GEO A. WELCH AND COMPANY
Chartered Accountants
172 Church Street Belleville
E. IRVINE WELCH, C.A.
M. J. SHERIDAN, C.A.
Oshawa - Courtwood - Picton
fy9-1y

KENNETH J. SODEN
Public Accountant
Auditors
37 CAMPBELL ST.
Belleville, Ontario
962-3850
S7-1z

V. A. MACHOLD
Public Accountant
Auditor
117 FRONT ST.
Belleville, Ontario
962-4644
S11-1z

ARCHITECTS

WATSON AND WIEGAND
Architects
218 Front St. Belleville Ont
My24-1y

BUSES

BUS SERVICE TO TRENTON AND AIR STATION
Leave Belleville
Daily Exc. Sunday and Holidays
8.30 AM
10.35 A.M.
12.00 n.m. Sat. Only
2.00 p.m.
4.15 p.m.
5.30 p.m.
7.20 p.m. Friday & Saturday only
9.45 p.m Friday & Saturday only
BUSES LEAVE TRENTON AT
45 MINUTES after the hour
Ticket Office Coaches Depot
RATHBUN BUS SERVICE
Trenton Ont. — Phone EX 3-3353
Ja27-1z

CEILINGS

ACOUSTIC TILE CEILINGS
Specialists in suspended ceilings
makes a unique decorative sound
control combination. Ideal for
institutions in stores, offices or
residences.
FREE ESTIMATES
PEACOCK PLASTERING
SERVICE LTD
962-7373 Au20-tf

CHIROPRACTOR

ROGERS RIDDEL, D.C.
218 Front St.
962-2276 N18-3m

CONCRETE

W. DANFORD & SON
All types Concrete Work
Backhoe Trenching
Residential & Commercial
Backhoe Work
Trenching and Rock Fillins
Phone 968-5622 D4-1z

CONSTRUCTION

EDGAR B. SILL CONSTRUCTION
Contractor and Builder
82 HARRIETT STREET
Custom Homes — Alterations
Block Work — Repairs — Trenching
Light and Heavy Trucking
Sand and Gravel for Sale
962-2191
FREE ESTIMATES
Office & Shop Residence
962-4179 962-2191
D12-tf

DEAD AND DISABLED FARM STOCK WANTED

B & D DEAD STOCK REMOVERS
Skin direct from your premises
dead stock dealers — this means
the latest service and the BEST
PRICE in the business
Phone Collect Belleville 962-7113
BILL DAVIS (Owner)
Lic. 246-C-65
Hasbert Paul Prop
M12-1z

BURRETT FUR FARMS
Skin direct to us For Farm or top
prices for your mink, raccoon and
skunk to suit your requirements in
size and condition even Mother
Nature prices Burlap
Cash Payments
Contact Bruce Burrett
Phone Consecon Exmile 6-6436
(no charge to you)
or Belleville (Local) 962-2031
Dept. of Agric. Licence 311-C-65
D14-tf

DEAD STOCK SERVICE

WE PAY CASH
For Dead, Sick and Crippled
farm Stock
PHONE COLLECT
Peterborough 743-3827
Lic. 1-C-65
Gov. Lic No 303-C-65
D15-tf

DIAPER SERVICE

DIAPER SERVICE
DIAPER RENTAL LAUNDRY
FREE PICK-UP and DELIVERY
968-6054
Ab13-tf

DRESSMAKING

DRESSMAKING
ALTERATIONS
REASONABLE
RATES
962-9496
D1-1m

FILTER QUEEN

Authorized
SALES AND SERVICE
All Work Guaranteed
J. CUNNINGHAM
Trenton 392-3061
M11-tf

FLOOR FINISHING

EARL DARBAR
Dial 962-4644 — 208 Bridge St. East
Sanding Floor Machines
Polishers for Rent
Expert Installation on Mastic
Rubber Tile and Marbleoun Floor
Tile
Au26-tf

LUMBER

BOLLING LUMBER
LIMITED
467 Dundas Street East
962-4691
OPEN SATURDAYS
TILL 5 P.M.
N18-tf

MIMEOGRAPHING
RUBBER STAMPS

THE JAMES TEXTS LIMITED
182-183 Front St.
PHONE 968-6772
Fast, efficient work. Covering all
needs. Reports Circular Letters
Notices, Forms, Bulletins, Minutes
etc. etc. Drop in or write us all
types of Rubber Stamps Name and
Seal Machines and Supplies
Ja12-1y

MUSIC SCHOOLS

KAMMER SCHOOL OF MUSIC
Offers
Private Instructions for Guitar
Uke, Banjo, Mandolin, Trumpet
Clarinet, Saxophone, Violin Accord-
ion, Drums, Voice Etc.
We Rent Instruments
CHARGE KAMMER
Musical Supplies
394 Front St. Belleville
PHONE 962-6318
My13-1y

PAINTING & DECORATING

L. G. HYDE
AND SON
All Types of Painting and
Decorating
Furniture Refinished
Industrial and Residential
A Specialty
968-5867
D8-tf

RUBBER STAMPS

All Kinds of Rubber Stamps
Made to Order
The Way You Want it"
SCHOOL SEALS, Embossing, at
DAILY SEAL LIMITED
Phone 962-2241
172-182 Front Street
Belleville, Ont.
Ja26-tf

SERVICES

PIPE THAWING
Line Work — Excavating
24-Hour Service
HARRISON WELDING
962-8420
Phone Thurlow 23-R-2
D1-3m

DRY WALL
Application
Ask For Gustavus
S. SMITH
8 Station Street, Trenton
Belleville
968-6147
O19-3m

VACUUM CLEANER REPAIRS
All Makes and Models
Genuine HOOVER Parts
Hoover Fit Most Cleaners
H. CAMPBELL
Bonch Road, Box 3782
Free Pick-up and Delivery
In City
S14-tf

MALCOLM SHOE
FLOOR AND FURNACE SERVICE
COMPLETE HOUSECLEANING
968-2288 Ja22-1y

FITZGIBBON
CONSTRUCTION LTD
Commercial Industrial
Sand Pits Gravel Crushed Stone
Buildogging Grading
FREE ESTIMATES
962-3906 My6-tf

SMALL APPLIANCE REPAIRS

RIVER SIDE
Radio & TV Service
Small Appliance Repairs
All Makes and Types
Fast Service for Home and Farm
Phone 962-2241
Corbyville N3-3m

SERVICE STATIONS

JIM TERWORTH'S
FINANCE CORPORATION
485 West Dundas Street
962-9237
Open Every Night & Every Sunday
Lobrication — Tires — Batteries
Accessories
Minor Repairs
CUSTOM UPHOLSTERING
Personalized Service
Guarantees Workmanship
Ja14-1y

TILES

We Supply and Install
CERAMIC TILES
FLOOR TILES
Phone for Free Estimates
BELLEVILLE TILE
BUILDING SUPPLIES
443 Dundas Street East
Belleville
962-2241
M14-tf

TYPEWRITER

THE JAMES TEXTS LIMITED
Present one of Canada's largest
A. E. WONNACOTT
172 Front St.
Over Geen's Drug Store
962-6742
Mr1-1d

TV SERVICE

TELEVISION, RADIO AND
REPAIR SERVICE
BOB JAMES TV
962-2241
470 DUNDAS ST. WEST
3 Doors East of Wesley Plaza

HOPKIN'S RADIO
& TELEVISION REPAIRS
24-Hour 7-Day Service
Phone 962-2241
New and Used Tubes
SERVICING ALL MAKES
107 STATION 962-2238
S28-1z

HASTINGS
ANTENNA SERVICE
New and Used Antennas
Sold and Installed
Free Estimates
All Work Guaranteed
Dial 968-3631
D7-tf

UPHOLSTERING

UPHOLSTERING
OLD AND MODERN FURNITURE
Like
CHROMCRAFT
We Specialize Highest Quality
Fabrics
Very Reasonable Cost Estimates
962-7433
D8-tf

WELL DRILLING

GEORGE H CHALK
R. R. 3
Wells for Home, Farm & Industry
For Prices and Terms
PHONE 354-3616
D2-tf

YACHT BROKERS

SAILING CRAFT
CRUISERS LTD.
Sailing
Boating
Service
QUINTE MARINE
Trenton
Area Code 613-396-2339
O29-tf

MONEY TO LOAN

One Monthly Payment
PAYS ALL YOUR BILLS
HOME OWNERS
CAN CONSOLIDATE
ALL THEIR BILLS INTO A
LOW COST 1st or 2nd
MORTGAGE LOAN
WITH ONE MONTHLY PAYMENT
ALL LOANS ARE OPEN
CALL

Rescom Investments
LIMITED
962-6458
S18-tf-m-w-f-tf

CASH

We have funds immediately
available for first or second
mortgages or we will purchase
your present mortgage. Confi
dential personal service Gerald
W. Joyce, Mortgage Broker
962-3326.
My21-tf-w-f-s-tf

MONEY TO LOAN

IMMEDIATE
1st and 2nd
MORTGAGE
LOANS

ARRANGED ANYWHERE
ON HOUSES, CONDOS,
FRAME HOMES AND FARMS.

Long Term Low Monthly
Payments

IF YOU NEED MONEY
To consolidate debts
To get existing mortgages
Or mortgage coming due
To finance improvements
Or a worthwhile cause

CALL IN OR WRITE

31 DUNDAS STREET
TRENTON ONTARIO
962-6235

MORTGAGE
FINANCING
SERVICES

OF PETERBOROUGH
418 - 418 WATER ST.
PETERBOROUGH
743-8811

Members Associate
Brokers Association

D15-tf-w-f-s-tf

KISS THOSE
OUTSTANDING
BILLS
GOODBYE!

You can RENT the MONEY
you need from CRESCENT
With small monthly payments. "Belle"
is a brighter day—with only one
payment. $100.00 to $2,000
for a week, month, year or longer.
Crescent service is fast. Customers
tell us so. Phone or call in
today. Tell us what you want to do
now. Call "Crescent" and "Belle"
will do the rest.

EXAMPLE AMOUNTS

AMOUNT	TERM (months)	MONTHLY PAYMENTS
$ 100.00	12	$10.00
295.42	12	29.54
500.00	24	24.00
1,814.07	36	62.00
2,000.00	36	68.00

Larger amounts up to $2,000.
For more also see Crescent

Crescent Finance

CANADA'S MOST CONSIDERATE
FINANCE COMPANY
J. J. SVIRK, Manager
384 FRONT ST. 962-9237
Trenton Residents Call 392-8424

LOWER
MONTHLY
PAYMENTS

With A Mortgage Loan
For Any Purpose
New or Old
In or Out Of Town

EXAMPLE

Borrow	Repay $	Monthly $
$1,000	$ 819 48	$22.75
2,000	33 12	39 21
3,000	46 26	59 03
4,000	62 22	79 02
5,000	78 18	99 01

4 Loan amounts unlimited
5 Plan A 10 yr. term
6 Interest at 6% per annum
7 Other mortgage plans from
1 to 20 years

CALL

HERBERT SIMROD

realtor mortgage broker
962-4281
282 Coleman Street
Belleville
N10-tf

REPAIRS

SEWING MACHINE
REPAIRS

Satisfaction Guaranteed
YOUR BERNINA DEALER
PLAZA SEWING CENTRE
Belleville — 968-6606
D23-3t

NEW
VACUUM CLEANER
HOSE
Installed On Your
Old Ends
PLAZA
SEWING CENTRE
Belleville — 968-6606
D23-3t

LOST

BLUE-TICK HOUND — Answers to name of WALKER. Vicinity, Frankford. 968-3380. D23-1p

LADIES' WRISTWATCH, 21st., strayed "Ken to Eye", Belleville area. Reward. 968-8383. D23-2t

LADIES HOYETA 17 JEWEL watch, Bridge or Front St. Belleville. Reward. 962-4616. D23-2t

LADIES' GREEN WRISTWATCH with gold band between Gilbert and College. 968-8383. D23-2t

GREY FLUFFY 3 MONTHS OLD kitten, born set vicinity Albert St. Reward. Phone 962-2241 or 12 Hudson St. 962-1229. D23-2t

WILL LEAVE POST

MONTREAL (CP) — Gerard Filion said Tuesday night (Dec. 28) will resign March 1 or April 1 as director-general of Quebec's General Investment Corp., a body set up by the provincial government to invest both public and private funds in local industry. He will remain as president of Sidbec, the corporation formed to operate Quebec's future steel industry.

Wellington

WELLINGTON — Miss Mavis Snider, Toronto; Mr. and Mrs. Eugene Snider and family of Burlington; Mr. and Mrs. Ronald Snider and family of Welland; Mr. and Mrs. Larry Snider and family of Exeter and Mr. Kenneth Snider of Brampton were guests on Christmas day of their parents, Mr. and Mrs. M. L. Snider.

Mr. and Mrs. Ralph Ellis were evening guests on Christmas day of Mr. and Mrs. Clifford Channell and Gary.

Mr. and Mrs. Harry Bovay and Roddy of Campbellford and Mrs. Alice Way of Belleville were guests at the weekend of Mr. and Mrs. Oscar Bovay.

Dr. and Mrs. R. Baird and family of Toronto and Dr. and Mrs. R. Clapp of Prince were Christmas day guests of their mother, Mrs. R. Sarles.

Mr. and Mrs. John Sarles and daughter of Waterloo arrived on Tuesday to spend a few days with his mother, Mrs. R. Sarles.

Mr. and Mrs. Alex Tait of Niagara Falls were Christmas guests of his mother, Mrs. Violet Tait.

Mr. and Mrs. Bill Yandt, Leanne and Blaine of Dresden spent holidays with her sister, Mrs. Ed. Vroom and Eileen. They also visited other relatives in the county.

Mr. and Mrs. Bert Head and Mrs. Barbara Kay and family of Petawawa were Christmas guests of Mr. and Mrs. Sid Gayton.

Mr. and Mrs. Oscar Bovay were Christmas guests of Mr. and Mrs. Don Bovay and family in Picton. Mr. and Mrs. Ross Bovay and Roddy of Campbellford were also guests.

Mr. and Mrs. Dale Ellis of Belleville and Mr. and Mrs. Allan Nobes and family of Belleville were Thursday evening guests of Mr. and Mrs. Ralph Ellis. Sunday guests at the same home were Mr. and Mrs. Clifford Channell and Garry.

Mr. and Mrs. Murray Yandt spent the Christmas holidays with his parents, Mr. and Mrs. John Hutton in Montreal.

Mr. and Mrs. Garry Ferguson and family of Montreal will spend New Year's with their parents, Mr. and Mrs. Eckert Parks.

Mr. and Mrs. Clayton Ferguson of Oshawa, enroute to Ottawa Christmas with their son and family, Mr. and Mrs. Ross Ferguson in Montreal called on Mr. and Mrs. Eckert Pearsall on Thursday afternoon.

Mr. and Mrs. Hedley Shortt spent the Christmas holiday with Mr. and Mrs. Mel Allison of Belleville.

Miss Barbara Shortt of the Oshawa General Hospital spent a few days with her parents, Mr. and Mrs. Hedley Shortt.

Mr. and Mrs. Gavin Fraser and family of Nobleton, Mr. and Mrs. Harry Marley and family of Picton spent Christmas Day holiday with Mr. and Mrs. Earl Hardy and family.

Guests of Mr. and Mrs. Don Morden on Christmas Day were Mr. and Mrs. Norman Gerow and David of Cobourg, Mrs. Nellie Russell and Mr. and Mrs. Ken Morden.

Mrs. Velma Mathews and granddaughter, Miss Valerie Cronk spent several days at Christmas with Mr. and Mrs. Roger Cronk in Brockville.

Mrs. K. Irvin was a guest at the 50th wedding anniversary party, given in honor of Mr. and Mrs. Earl Bonter, of Trenton, at the home of Mr. and Mrs. H. G. Bonter and Mrs. Bert Bonter in Belleville, on December 26th.

Christmas guests of Mr. and Mrs. Norman Allin, Carol and Connie were Mr. and Mrs. Fred Reeves of Bancroft, Mr. and Mrs. Ernest Benson, Brian and Eric of Kirkland Lake, Mr. and Mrs. Clarence Thompson, Den, Sue, Peggy, Dorothy and Mr. and Mr. Arthur Thompson of Belleville.

Miss Marie Hubbard and Mr. Bill Smart St Toronto, were the weekend guests of her parents, Mr. and Mrs. Ralph Hubbard.

Mr. and Mrs. Harry Bedford were Christmas Day guests of Mr. and Mrs. Frank Easton at West Lake.

Mr. Harry Brooks of Oshawa was a Christmas guest with Mr. and Mrs. Will Jackson.

Mr. and Mrs. Bert Head and Barbara Kay and family of Petawawa were guests on Christmas day of Mr. and Mrs. Sid Gayton.

Mr. and Mrs. Paul Lono and

GROUNDED OWL — Barber George Miller of Teeswater, Ont., looks warily at the owl he trimes Douglas Schiestal's hair. Mr. Schiestal found the bird with a damaged wing. Game warders allowed him to keep the bird until its wing heals.

Paul Robert of Sault Ste. Marie spent a week with her parents, Mr. and Mrs. Bob Stevenson.

Mr. and Mrs. Will Jackson spent Christmas with Mr. and Mrs. Leland Pearsall and girls at Verneville.

Mr. and Mrs. John Cochrane and Brent of Peterborough spent the long holiday weekend with her parents, Mr. and Mrs. Fred Morton. On Christmas day they were all guests of Mr. and Mrs. Douglas Harris, Mrs. Ethel Morton was also a guest at the same home.

Mr. and Mrs. Neville Muirhead, Laverne, Carl, Terry and Anna May of Oshawa spent the holiday weekend with Mr. and Mrs. Andy Allison. Miss Patsy Allison and brother John accompanied them back to Oshawa and will spend several days there.

Mr. and Mrs. Dick Hubbard were Christmas day guests of Mr. and Mrs. Keith Hubbard and family in Brighton. Julie, Scott and Steven Hubbard accompanied their grandparents back home and will spend the week with them.

Tom Macdonald of Gagetown is spending the holidays with his parents, Mr. and Mrs. Dan Macdonald.

Mr. Jim Strong and family of London arrived on Monday to spend several days with her parents, Mr. and Mrs. Dan Macdonald. Mr. Strong left on Monday for Vancouver where he has been transferred.

Mr. and Mrs. Donald Macdonald, Tom, Nancy and Wayne spent Christmas day with Mr. and Mrs. Bill Isaac at Warkworth. Other guests at the same home were Mr. and Mrs. Bob Hurst and family of Belleville; Mr. and Mrs. Gerald Bush and family of Consecon; Mr. and Mrs. Leslie Macdonald and family, Mr. Dennis Clarkson of Picton and Mr. and Mrs. Isaac.

Mr. and Mrs. Bob Adair and family of Toronto spent the holidays with her parents, Mr. and Mrs. Sherman Weir.

Mr. and Mrs. James Way were Christmas guests of Mr. and Mrs. Sherman Weir. Evening guests at the same home were, Mr. and Mrs. Ray Sprague, Betty Ellen Sprague, and Mrs. Brent Sprague all of Belleville; Mr. and Mrs. Ed Lott, Brenda and David, Mr. and Mrs. Gerald Way, Nancy and Jamie all of Belleville; Mr. and Mrs. David Rowe, Craig and Dennis of Ameliasburg. Mr. and Mrs. Warren Chase of Cobourg were Sunday evening guests at the same home.

WE PUT THE SURE IN INSURANCE

Don't slip up . . . see accident can cost plenty!
See us for your insurance needs.

JAMIESON BONE & CO.
FIRE - AUTO - INSURANCE
DIAL 968-6705 167 FRONT ST.

Deseronto News

DESERONTO — Holiday guests of Mr. and Mrs. Herb Aylesworth of the Deseronto Road were their daughter, Mrs. Leslie Estey, with Mr. Estey, Marilyn, Brian and Barbara of Oakville.

Ronald Detlor of Edmund Street has been appointed deputy in the Bawden Wing of the Kingston General Hospital since the week before Christmas.

Mrs. Ernest Berley, with Elaine, Kenneth and Stephen of Evans Street, Deseronto, is visiting Mr. and Mrs. Kenneth Fraser of Oshawa, formerly of Deseronto.

Mr. and Mrs. Mack Elliott, Gordon and Robert of Welland were Christmas Sunday guests of Mr. Elliott's brother Borden and Mrs. Elliott of R.R. 1, Deseronto.

Weekend into membership of the Deseronto United Church Christmas communion Sunday by the minister, the Rev. Russell Finley, were: Mr. Percy Hamilton, Miss Gladys Hall, Robert Fingland, Mr. Louie Hird, Mr. Ralph Lawlor, Mrs. Ralph Lawlor, Miss Francis Marcone, Miss Sharon Pringle, and Miss Elaine Thompson.

Christmas day weekend guests of Mr. and Mrs. C. F. Dimmell of St. George Street were their son Norman and family, Dinnell, with Chris, Shirley and Roger of Camp Borden, and Peter, home for the holidays with his parents during his vacation from the University of New Brunswick in Fredericton. Mr. and Mrs. Dimmell left on Monday for Ottawa to visit their daughter, Mrs. Russell Finley, acted as master of ceremonies. A goodly crowd filled the brightly decorated hall, with its lighted tree.

The program was varied, opening with the singing of a carol by everyone. Then the beginners, taught by Susan Webster and Carolyn Woods, and the primary pupils, whose teachers are Margaret Kelk and Diane Sharpe, sang three songs. All by themselves, the primary pupils presented "The Little Ones' Gift to the King," and all alone Mary Hird spoke of "The Friendly Beast."

The junior boys and girls together presented three numbers, two playlets and a numberous pantomime. Their teachers are Jim Stuart and Mrs. Lawlor.

Mrs. Ralph Aylsworth's interesting boys and girls did remarkably well in their one-act play, in which Suzanne Barclay, Valerie Trumpour, Barry Weaver and Don Moon had speaking parts. A skit was well received, with Anna Jackson taking the leading part, and Wayne Jackson playing "Silent Night" on his electric guitar.

No Christmas concert would be complete without recitations, and there were three this time: by Jay Hawley, Donald Hird and Wayne Kellar.

Finally the big night of the year for the kiddies was over, and each received his bag of treats as he left the hall.

SHUFFLE UNDER WAY

TORONTO (CP) — Metropolitan Toronto's roads, works and parks departments are being reorganized under boards of directors instead of commissioners because of the loss of 18 senior officials who have gone to other jobs since 1962.

WESTGATE PHARMACY
962-2852
Open Daily 'till 10 p.m.
FREE MOTOR DELIVERY

Christmas Concerts

DESERONTO UNITED CHURCH

DESERONTO — Santa Claus was too busy to visit the Deseronto United Church Sunday School concert shortly before Christmas, but he had delegated his helpers to have a treat ready for each child. The minister, Rev. Russell Finley, acted as master of ceremonies. A goodly crowd filled the brightly decorated hall, with its lighted tree.

The program was varied, opening with the singing of a carol by everyone. Then the beginners, taught by Susan Webster and Carolyn Woods, and the primary pupils, whose teachers are Margaret Kelk and Diane Sharpe, sang three songs. All by themselves, the primary pupils presented "The Little Ones' Gift to the King," and all alone Mary Hird spoke of "The Friendly Beast."

The junior boys and girls together presented three numbers, two playlets and a numberous pantomime. Their teachers are Jim Stuart and Mrs. Lawlor.

Mrs. Ralph Aylsworth's interesting boys and girls did remarkably well in their one-act play, in which Suzanne Barclay, Valerie Trumpour, Barry Weaver and Don Moon had speaking parts. A skit was well received, with Anna Jackson taking the leading part, and Wayne Jackson playing "Silent Night" on his electric guitar.

No Christmas concert would be complete without recitations, and there were three this time: by Jay Hawley, Donald Hird and Wayne Kellar.

Finally the big night of the year for the kiddies was over, and each received his bag of treats as he left the hall.

SHUFFLE UNDER WAY

TORONTO (CP) — Metropolitan Toronto's roads, works and parks departments are being reorganized under boards of directors instead of commissioners because of the loss of 18 senior officials who have gone to other jobs since 1962.

WESTGATE PHARMACY
962-2852
Open Daily 'till 10 p.m.
FREE MOTOR DELIVERY

Send Message by Car

ST. JOHN'S, Nfld. (CP)—This province is alive its car licence plates to publicize "Come Home Year" in 1966. The front will carry no numbers and read "Newfoundland and Labrador Come Home Year 1966." Provincial Premier Smallwood hopes that Newfoundland cars elsewhere in Canada will thus remind former islanders to visit their native province.

Candlelight Service Held At Church

DESERONTO — The candlelight service in the Deseronto United Church Christmas Sunday was beautiful in its simplicity. Each bowing a lighted candle, members of both senior and junior choirs sang the processional hymns as they entered and took their places.

Anthems sung by the senior choir included Caleb Simper's "Peace on Earth," with Mrs. Marjorie Wood taking the soprano solo; "The Birthday of a King," with Mrs. Jeanette Higgins as the soloist, and "Behold I Bring Your Good Tidings."

The junior choir sang a special arrangement of S. L. Cushman's Christmas carol, "Come Softly to the Manger."

The guest soloist, Miss Judith Empson of Napanee, gave an impressive rendering of Adam's "Cantique de Noel." Sandra Vas Dias sang singing "Christmas Lullaby" by Gabriel was equally pleasing. Miss Judy Crisp was heard in the popular "How Great Thou Art."

Rail Unions Want to Talk On Pensions

MONTREAL (CP) — Officials of 17 railway unions, saying Canadian Pacific Railway employees would be hurt, have asked the CPR Tuesday to negotiate changes in the railway pension arrangements announced earlier this month.

The union officials protested after talks called the decision by CPR Chairman N. R. Crump that the pension matters they raised "are not open to discussion."

Representatives are members of the General Chairmen's Association, which consists of chairmen of 40 locals of the international unions at the CPR.

Association Chairman J. H. Hall said:

"If the CPR does not agree to negotiate, then the employees have no within their rights to contemplate some sort of strike action.

The CPR announced to its employees Dec. 14 that in view of the impending Canada and Quebec pension plans it intended to integrate rather than add its own private plan to the government schemes.

The union made a formal submission to Mr. Crump and CPR President N. R. Emerson on Tuesday "to set a date within the next two weeks when the negotiations might commence."

EMPLOYMENT OPPORTUNITIES

Civil Service of Canada

DEBATES TRANSLATORS — House of Commons and Senate, to translate mainly from English into French: night work and linguistic proficiency requirements. Bureau of Translation Bureau, Ottawa. Up to $10,176. Competition 63-723. Closing date Jan. 10, 1966.

REGIONAL SUPERINTENDENT, PROPERTY MANAGEMENT, responsible for administration of commercial real estate, or property management. Montreal, Quebec, N.B. $10953. Competition 63-27002.

CO-ORDINATOR — Radio Aids and Maintenance Service, experienced in administrative work including responsibility for staff management. Ottawa, Ontario. $7340 - $8096. Competition 63-233. Closing date Jan. 14, 1966.

BUILDING MAINTENANCE RECORDS OFFICER, with responsibility for staff management. Ottawa. $6804 - $7497. Competition 63-235.

PROGRAM ANALYSIS OFFICER — Building Operation and Maintenance, Public Works, Ottawa. $6804 - $7497. Competition 63-234.

MAINTENANCE CRAFTSMAN, refrigeration and air conditioning installation and operation, Agriculture, Ottawa. $5453 - $5905. Competition 63-5851. Closing date Jan. 14, 1966.

GROUND CONTROL APPROACH TECHNICIAN, with four years' experience and good knowledge of identification and cataloguing of electronic components, required in Radar Terminal Control and Ground Control Approach, and air procurement practices. National Defence, Radio Station, Rockcliffe (Ottawa). $5360 - $5900. Competition 63-5-867. Closing date Jan. 14, 1966.

HOSPITAL LABORATORY TECHNICIAN, certification (R.T.) by Canadian Society of Laboratory Technologists, or completion of approved course and two years' experience, or university graduation and one year's experience. National Health and Welfare, Moose Factory, Ont. $4050 - $4500. Competition 63-5-871.

AUDITORS, UNEMPLOYMENT INSURANCE, secondary school graduates, experienced in accounting or auditing. Prevent vacancies — Belleville, Lake, and Kirkland Lake, Ont. $5070. Competition 63-0-893. Closing date for applications extended to Jan. 11, 1966.

AUDITORS, UNEMPLOYMENT INSURANCE COMMISSION, secondary school graduates, experienced in accounting and auditing. Present vacancies — Bracebridge, Galt, Guelph, Kitchener, Windsor, Ontario. $5070. Competition 63-73029.

DRAFTSMEN, secondary school graduates with six years' experience, National Defence, Ottawa and Picton. $5790 - $6310. Competition 63-0-873.

CLERKS 2, one in accounts receivable, one in admitting and discharge procedures; a third in stock-keeper duties. National Health and Welfare, Moose Factory, Ont. $3214 - $3668. Competition 63-5-884. Closing date for applications extended to Jan. 11, 1966.

Complete details and applications are available at Post Offices, National Employment Service Offices and Offices of the Civil Service Commission of Canada, Fleet Street Complex, Ottawa, Ont., unless as indicated.

Co-operation between Northern Electric scientists and the Montreal Rehabilitation Institute will result in miniaturized electronic components that may make possible the introduction of a new artificial hand for children. Model of such a hand is compared with the Russian-designed hand now in use by the

Northern Electric's 'Lab' at Ottawa To Improve Soviet Artificial Hand

MONTREAL — Handicapped children may soon benefit from the use of new artificial hands, thanks to development work currently under way at Canada's largest privately - owned research centre.

The Rehabilitation Institute of Montreal says Northern Electric has offered to contribute the know - how and technical ability of the scientists in its Ottawa Research and Development Laboratories to the Institute's program of prostheses. (Many former Belleville residents are employed there). Particular attention is being devoted to the development of a hand for children, especially the thalidomide babies who are now approaching four years of age.

Officials of the Institute point out that there is an urgent need for an improved artificial hand for handicapped children in the 3-5 years age group, where early training in the use of artificial hands is essential for use of these devices in later life.

USE RUSSIAN DESIGN

A Russian - designed artificial hand recently introduced to Canada by the Rehabilitation Institute of Montreal has many advantages over the artificial limbs most frequently used today.

This hand was developed for male adults only, however, and is not suitable for females or children, in addition to being in the early stages of development.

Many of the artificial limbs in use today use a splithook instead of a life-like hand and operate from mechanical signals or changes in the body shape, such as rounding or straightening the shoulders.

Advantages of the Russian-designed artificial hand include the psychological effects of a life-like hand, more natural motions, the potential addition of extra functions such as elbow bending and wrist rotation and the ease with which the unit can be packaged.

MUSCLE-POWERED

This new artificial hand is connected in a sleeve-like socket which fits over the stump. Inside this socket are tiny electrodes which fit against the user's own muscles. As muscles are contracted a small electrical signal is given off, picked up by the electrodes and transmitted to a built-in amplifier. Electric power is switched in a motor within the artificial hand and this in turn operates the opening and closing. The system is powered by rechargeable nickel-cadmium batteries suspended in a belt around the waist, or in other convenient locations.

Medical-engineering co-operation between Northern Electric scientists, free of charge, and the Rehabilitation Institute of Montreal will result in the development of externally powered devices capable of restoring lost functions of the human extremities. These include prehension (operating a hook or an artificial hand for grasp); wrist rotation; elbow and upper arm movements.

MUST REDUCE SIZE

Reducing the size and weight of the artificial arm is an essential consideration. Microelectronic techniques will be applied by the company's researchers to build a tiny amplifier which could be incorporated into the electrodes and applied directly over the control muscles. This will also tend to lessen the effects of electrical interference which could cause unwanted operation at times.

Clinical and technological research is badly needed, the Institute says, to determine the most useful configuration of upper extremity prostheses. Interchangeable terminal devices and other standard components will be developed to provide the versatility required by the handicapped. Restoring the ability of a disabled person to perform essential functions independently in daily living is the first step towards restoring the confidence, psychological balance and physical capacities temporarily overshadowed by disability. The handicapped, the Institute says, must resume their role as useful, productive members of society.

U.S. Spaceship Off on Cruise Around Sun

WASHINGTON (AP) — After five days in space Monday, the U.S. National Space and Aeronautic Association's Pioneer VI satellite has completed shakedown operations and is encountering fair space weather as it begins a long cruise around the sun.

NASA scientists at Ames Research Centre in California say early data shows a solar wind velocity of about 670,000 miles an hour in space. Velocities of 2,000,000 m.p.h. have been registered in periods of high solar activity.

In addition, Pioneer VI data shows that the magnetic fields are fairly unfluctuating. It has encountered comparatively few charged particles.

Pioneer VI was launched Dec. 16 from Cape Kennedy, Fla. It completed the initial phase of its mission the next day, acting on 175 commands from earth to focus a high-gain, narrow-beam antenna on earth.

TRIBES HAVE GROWN

The Navajo population of the United States is about 80,000, appreciably larger than when the Spaniards first discovered the community.

Wallbridge

WALLBRIDGE — Mrs. D. Latta of Kingston spent the weekend with her daughter and husband, Mr. and Mrs. Jack Cole.

Mr. and Mrs. Harold Garrison were recent guests of Mr. and Mrs. Jerymn Palmer of Bayside.

Mr. and Mrs. Claude Tucker and mother, Mrs. E. Tucker, were recent guests of Mr. and Mrs. Frank Harris.

Wallbridge school children and Sunday school held their Christmas concert on Tuesday night with a large attendance. Much credit goes to the teachers for a fine program which all enjoyed. Santa distributed gifts to all the children.

Mrs. Ella Phillips of Hamilton is spending the Christmas vacation at her home here.

Mr. Peter Evans and Mr. Alan McNaught of Toronto are spending Christmas with their parents.

(Advertisement)

Going Steady— Who Needs It?

Ann Landers reveals that teenagers themselves are largely opposed to going steady. So why do they do it? And what are the hidden dangers in this "easy" approach to dating? Here are the answers — plus a description of the one type of teenager who should go steady. Get your January Reader's Digest today.

TRUDY

"You'd better ask your father where Madagascar is. I don't get out that often."

MARK'S FISH HOUSE

"IF IT SWIMS, WE HAVE IT . . AND WE COOK IT"

Also fresh oysters, stewing size and oysters on shell.
Fresh super jumbo shrimps and cocktail shrimps.
Fresh broiled lobster and live lobster.
Fresh salmon.

352 FRONT ST. DIAL 962-0081

Make Your Reservations Now For The Gala

NEW YEAR'S EVE PARTY

- GALA BUFFET AT MIDNIGHT
- DANCING IN THE MADRID ROOM

Sun Valley Motor Inn

Phone 962-9211
For Reservations
17.50 a couple

KRESGE'S

YEAR END SALE

THAYER'S LANOLIN CREAM 16-OZ. 67¢

THAYER'S OLIVE OIL CREAM 16-OZ. 67¢

CLEARANCE — JEWELLERY 57¢ or 2 for $1.00

GIRLS' SKI JACKETS $3.99

NYLON GEORGETTE & CHIFFON HEAD SQUARES 3 for 87¢

ASSORTED PLAYING CARDS 2 packs $1.00

MAMMOTH NOTE PADS 17¢

MAMMOTH LETTER PADS 29¢

BLUE LINED AND OLD HARMONY ENVELOPES 21¢

HASTY NOTES 2 pkgs. 25¢

ASSORTED COFFEE MUGS 4 for 77¢

SUBSTANDARD LADIES' NYLONS 3 for 87¢

LADIES' COTTON SLEEVELESS BLOUSES 2 for $1.47

LADIES' LYCRA GIRDLES $2.88

PRINTED FLANNELETTE LADIES' PYJAMAS $1.94

TOP HIT LP's OF 1965 POPULAR AND WESTERN 57¢ or 2 for 99¢

SATISFACTION GUARANTEED OR MONEY CHEERFULLY REFUNDED

HOLIDAY SPECIAL

25% OFF

Dack's CUSTOM GRADE

4 STYLES — 100 PAIRS ONLY

Sizes — C Width 8½ to 11½, D Width 7½ to 11½.
(Note: This discount does not apply to all Dack Shoes)

	Regular	Special
BLACK CALF BALMORAL OXFORD	$29.95	$22.50
BLACK CALF MOCCASIN OXFORD	29.95	22.50
BROWN CALF MOCCASIN OXFORD	29.95	22.50
BROWN CALF BROGUE OXFORD	32.00	24.00

25% OFF MEN'S WOODEN SHOE TREES TO FIT DACK SHOES
REG. 3.49 ..... SPECIAL 2.62

DOORS OPEN 8.30 A.M. — TUESDAY DEC. 28TH
— ALL SALES FINAL —
NO EXCHANGES OR REFUNDS — NO LAY-AWAYS

LESLIE'S SHOE STORE LTD.

255 FRONT ST. FINE SHOES — LUGGAGE 962-5359

HITCHON'S For the Best Piano Deal

WE BUY, SELL AND RENT USED PIANOS

HITCHON'S
340 FRONT ST.
BELLEVILLE

THE INTELLIGENCER
Founded 1834
Merged in 1930 with
The Ontario, founded 1870

The Intelligencer

THE WEATHER
Friday: Cloudy and Colder. Low 25. High 35.

Authorized as Second Class Mail Post Office Department, Ottawa

BELLEVILLE, ONTARIO, THURSDAY, DECEMBER 30, 1965

7c Per Copy

LBJ Sends Goldberg To Pope In Effort To Start Peace Talks

By Thomas A. Reedy

SAIGON (AP) — U.S. planes gave North Viet Nam a seventh day of relief from bombardment today, but the Viet Cong fought on in the south with attacks in and around Saigon and in the shadow of the 14th U.S. marine base at Da Nang.

Before dawn 500 Viet Cong drove a South Vietnamese military company from a government stronghold known as Hill 60 only four miles from the outer defences of the Da Nang encampment. The Communists still occupied the hill after daybreak.

In Saigon, a Vietnamese journalist whose pro-American articles brought him threats from the Viet Cong, was shot to death this afternoon as he rode home by bicycle. Police attributed the slaying of Tu Chong, 35, a writer for the daily newspaper Chich Dao, to Viet Cong agents. The assailants escaped.

Authorities said it was the 20th civilian or government official assassinated a, Saigon newspaper man.

The Viet Cong renewed their mortar and infantry attacks in Quang Ngai province, 60 miles south of Da Nang after overrunning the district town of Minh Long Wednesday.

A U.S. military spokesman disclosed the Communists executed three U.S. marines and eight South Vietnamese soldiers in Quang Ngai province earlier this month. The bodies were found in shallow graves and they appeared to have been shot many times in the face at close range.

LOCATE BOMBS

A serious terrorist incident was narrowly averted when police discovered four mines planted in a basket of fruit in a crowded bus depot in Cholon, Saigon's Chinese quarter.

The air moratorium began early on Christmas Eve and now exceeds the suspension of air raids in Mad Hanoi broadcasts today did not acknowledge the bombing lull but instead emphasized reports of the unabated U.S. and South Vietnamese air action against the guerrillas in the south. These attacks "daily contrast with U.S. authorities' allegations of peace and negotiations," one broadcast said.

U.S. sources in Washington said that American Air Force and naval reconnaissance jets are continuing to range over North Vietnamese territory as they look for targets for bombing. They are trying to learn, among other things, how much protection the Viet Cong are receiving damage from earlier U.S. attacks as well as the extent of traffic moving south to the south. The sources also reported that U.S. Navy planes are checking on Haiphong harbor for Haiphong, North Viet Nam's chief port. Some 40 a month were reported unloading cargo, including deckloads of trucks and other military gear.

"THE WEATHER"

Synopsis: Colder air should arrive in southern Ontario overnight, a sharp drop in temperatures into the 10s is forecast for southern areas tonight and in the north some localities will report below zero readings.

A MOST INTERESTED PARTY — Like any interested father, Prince Philip of Britain is a keen observer as he watches the teenage children of Queen Elizabeth II and himself as the youngsters participate in some sporting activity. Left, Prince Philip, with daughter, Princess Anne, 15, beside him, views son, Prince Charles, 17, putting on skis. Right, Philip's centre background, follows his son and daughter as they ride a sled. Scenes were near Malbun, Liechtenstein, in Alps between Switzerland and Austria.

(AP Wirephoto via cable from Vaduz)

Financiers' Coup in Rhodesia Forecast by Ousted Bishop

NAIROBI (Reuters) — Bishop James Pike, the Episcopalian bishop of California who was barred Wednesday from Rhodesia, today forecast a bloodless coup in Britain's breakaway white-ruled colony.

On arrival in Kenya after being turned away from Salisbury as a "prohibited immigrant," Pike told a press conference the coup would be backed by financiers whom he said were already feeling the effects of economic sanctions.

THE TEMPERATURES

	Max.	Min.
Today	45	36
Year Ago	41	24

"Prissy Attitudes" Handicap Church

NIAGARA FALLS, Ont. (CP) — "Prissy attitudes" are preventing the Christian church from making a worthwhile contribution toward creating a better world, says the founder and executive director of Operation: Crossroads Africa.

Dr. James H. Robinson of New York said Wednesday at a youth conference on alcohol problems that some Christians practise their religion in such a way as to give the impression it could "freeze ice cream in the church."

Every local congregation should try something new each year, "something really bold, adventurous and courageous," he said.

And no student should be allowed to graduate from university "until they spend one year in service in an underdeveloped country."

Earlier, Donald Parsons, a 22-year-old first-year student at Queen's Theological College, Kingston, told the 600 delegates said teen-agers should blame themselves if they feel bored.

"There is so much to do that we don't know where to start," he said.

"We can't make up our minds to go bowling, to a party or to a show, so we stay at home and say, 'What is there to do?' "We prefer to remain rebels without a cause. We prefer to have a cliff and watch raving maniacs than scramble down and get our clothes dirty. So we remain where we think we can be secure and happy and keep our clothes clean."

Rev. A. C. Forrest, editor of the United Church Observer, accused brewers and distillers of having a "strangle hold" in official quarters.

"Apparently no political party can afford to enter the fight against this fearful waste," he said, noting Canadians spent 12 times more on alcohol and tobacco last year than was spent on pensions for Canadian veterans of both world wars.

Toronto's police chief, James Mackey, said the legislature should stretch penalties for tests compulsory in Ontario for drivers suspected of being impaired.

"G.I. Joe ran off with Chatty-Cathy!"

Smith Says British Bungling May Be Cause of Blood-letting

SALISBURY (Reuters)—Rhodesian Prime Minister Ian Smith said Wednesday night the British government's "bungling" over the Rhodesian issue could be the direct cause of the shedding of blood and loss of life.

In a statement issued here he said it appeared the British people had been deceived over the Rhodesian crisis and had been misled into thinking that the gasoline shortage in neighboring Zambia, a Commonwealth member, had been caused by Rhodesia.

Smith added: "If the British block up the entrance to a pipeline they should not express surprise when nothing comes out the other end."

The Rhodesian breakaway white-minority regime imposed a ban on the supply of oil products for Zambia Dec. 18—the day after Britain announced an oil embargo on Rhodesia.

Landlocked Zambia, which depends on the Rhodesian railways system for its gasoline has been supplied through an expensive airlift by Britain, Another by Canada is about to go into operation.

Smith said sanctions were having a much more serious effect on Zambia's economy than on Rhodesia.

He said he had been told the position in Zambia was deteriorating rapidly and "most disturbing of all, I am reliably informed that the British government's policy is to stand idly by and condone this . . ."

Big Year Seen By Pearson

By STEWART MacLEOD

OTTAWA (CP)—Looking toward a busy 1966, Prime Minister Pearson said Wednesday he has proposed a federal-provincial conference on securities legislation and that the parliamentary program indicates "we could easily be here all year."

Mr. Pearson, in probably his final press conference of 1965, released a copy of the letter he wrote to provincial premiers suggesting a meeting of officials to look into "all areas of securities and exchange legislation." He hoped such a meeting could be held before spring.

The prime minister held the conference during the noon hour to indicate a long session. he hoped it would be possible to have Easter and summer recesses. This would be achieved with "good parliamentary business on our side and constructive co-operation on the opposition."

QUEBEC PLANS STUDY

His letter to the premiers on the proposed securities study comes after Quebec Premier Lesage has announced a provincial study of "near banks"—finance companies—which he says are under provincial jurisdiction.

(Continued on Page 3)

United Appeal Fund Tops . . . $100,000 Mark

Belleville United Appeal officials announced at noon today that the 1965 appeal has topped the $100,000 mark. This is the highest total in the appeal's eight-year history.

John McFlynn, campaign chairman, said "We have counted substantially on local industry and they have come through again with flying colors. We want to thank all citizens for their fine support".

Auto Wage Parity Demand May Be Enforced by Strike

TORONTO (CP)—The Globe and Mail says the leaders of the United Auto Workers Union (CLC) are prepared to shut down the North American auto industry, if necessary, to gain wages for its Canadian members equal to those paid auto workers in the United States.

The newspaper says this was the essence of decisions taken Wednesday by top UAW officers from both Canada and the U.S.

The wage gap ranges from 40 to 50 cents an hour for production workers and up to $1 an hour for skilled tradesmen.

UAW president, Walter Reuther, today called for spreading the cost of parity for Canadian wages in the industry under the combined Canadian-U.S. work force by introducing it as part of a company-wide wage-packet settlement.

This, the newspaper says, may entail bargaining with each company on an international basis with a specified sum per employee per hour set aside to take care of inequities.

The Globe also says that Jerry Hartford, public relations director for the union's Canadian section, was asked what would happen if the auto industry in the United States refused to bargain on an international basis for wage parity.

"They would have to be prepared to take a strike at their peril," it quotes him as saying.

Air Canada Achieves Traffic Record in '65

MONTREAL (CP)— G. R. McGregor, president of Air Canada, said today in his yearend message the airline achieved record traffic and revenues in 1965. He anticipates it will record another profit, its 12th in 13 years.

Increases in all segments of the operation increased 1965 revenues to $250,000,000, a 17-per-cent increase over 1964.

Passengers carried on scheduled flights in 1965 increased 11 per cent and air freight earned increased 37 per cent over the 1964 figures.

There were 4,686,400 passengers carried in 1965 and 56,586,000 ton-miles of air freight.

Air express rose 22 per cent to 5,368,000 and air mail rose eight per cent to 17,065,000 tonmiles.

The introduction of additional jet aircraft and "increased fleet utilization" boosted available seat miles on scheduled flights by 17 per cent for a 1965 total of 5,454,000.

By 1967 the company will have 40 jet aircraft in operation.

In 1966, two 129 - passenger DC-8s and six 72 - passenger DC-9 twin jets are to be delivered. In 1967, four 196-passenger DC-8s and 12 94-passenger DC-9s will join the fleet.

In 1968, the company will move into a $20,000,000 passenger terminal at New York's John F. Kennedy International Airport, in conjunction with British Overseas Airways Corp., builder of the project.

Key to Peace Bids Rests In Hands of Ho Chi Minh

By WILLIAM L. RYAN

The key to success or failure of Viet Nam peace bids may rest in the fragile hands of an old revolutionary caught in a struggle for power between the world's two Communist giants.

Ho Chi Minh, 75, has worked half a century for international communism as a tactician of revolution. Today, as president of North Viet Nam, he confronts a situation that may seem insoluble.

As an internationalist, Ho probably is inclined to follow Moscow's lead.

But he has a huge neighbor on his northern frontier: China. He seems captive of a majority faction of his own politburo which follows Peking's lead.

This faction—headed by Truong Chinh, chairman of the North Viet Nam National Assembly—evidently took over in Hanoi last week in a sudden shakeup of the North Vietnamese hierarchy. It evidently subscribes to the Chinese formula of violent "people's war" as the only effective road to world communism.

From time to time there had been evidence that Ho was willing to listen to some sort of formula to end the bloodletting.

Viet Nam lives the dubious choice of progressive destruction from U.S. bombing or massive influx of Chinese who could forever kill off any trace of Vietnamese independence.

But Ho does not appear to be a free agent. His current statements reflect the granite - hard line. They also reflect the Soviet-Chinese struggle.

Moscow is sending its Communist party leader, Alexander N. Shelepin, to Hanoi. His mission undoubtedly is to make Soviet influence paramount. If he succeeds it could lead eventually to some sort of accommodation with the United States.

Today's Chuckle

The only two who can live as cheaply as one are the flea and the dog.

Bundy Sees Pearson

AUSTIN, Tex. (AP) — The White House announced today another presidential peace mission—this one to Canada — and indicated others would be forthcoming as part of an effort to emphasize the United States quest for peace in Viet Nam.

Bill D. Moyers, White House press secretary, announced that McGeorge Bundy, President Johnson's special assistant for national security affairs, flew to Ottawa Wednesday night for a meeting with Canadian Prime Minister Pearson.

Johnson himself planned to confer by telephone with Pearson later today, Moyers said, Canada, along with Poland and India, is a member of the International Control Commission in Viet Nam.

U.S. willingness to do all it can for peace," and said he would report the Pope's views only to the president.

Goldberg was to leave Rome tonight after talks with Premier Aldo Moro and other Italian officials.

He would not disclose his next destination.

Roving ambassador Harriman arrived unannounced in Warsaw aboard a Polish Air Force jet and promptly met with Foreign Minister Adam Rapacki.

The White House said Harriman, at Johnson's request,

(Continued on Page 8)

New Pension Costs Should Add Little To Prices

OTTAWA (CP)—Revenue department officials say the additional payroll expense of the Canada Pension Plan starting next week should add only fractionally to consumer prices.

One official estimated that the additional wage cost on a restaurant meal, for instance, should only be about one cent on a $3 tab.

Starting Jan. 1, employers required to deduct 1.8 per cent of each employee's wages between $600 and $5,000 and send it along with payroll deductions for income taxes to the revenue department. In addition, the employer must match the pension plan deduction with the same amount of his own funds.

But these employer contributions to the pension fund are counted as a business expense, and the amount is not taxable for corporation profits. For the tax-paying firm—especially one showing profits of more than $35,000 a year and paying taxes at the rate of 50 per cent—this means an additional payroll expense of a lot less than 1.8 per cent.

Acting Finance Minister Benson said in reply to questions about possible price hikes resulting from introduction of the pension fund collections that the costs would form a very small part of an employer's whole business expense.

"One of the major purposes of the Canada Pension Plan is to provide a basic pension for people who are not adequately covered by private pension plans," he said

"Where there are private plans in existence, it is possible to integrate the CPP into these existing pensions schemes at no extra cost—either to the employee or to the employer—and this is being done in many cases."

Where the Canada Pension Plan is being "stacked" on top of an existing pension plan, the contribution will be extra for both the employer and the employee, but the employee's benefits on retirement will be greater.

Arnold Somerville of Guelph, president of the Canadian Restaurant Association, said the 2,100 members of his organization would have to raise prices by a small amount on all items in their menus to cover the CPP costs. He said food and other supply costs would go up with the CPP and recent hikes in trucking rates, as well as their own payrolls.

But a revenue department source said that a waitress being paid $60 a week would contribute only 17 cents a day from her pay cheque, and her employer's expense would be only 17 cents.

Old 1965 to Ride Out Amid Entertainment, Funfare, Music, Dancing

The world-weary 1965 chere-ups with wings drooping and soiled will go down into the chives of memory as the latest of celebrative glory tomorrow night.

Biding the midnight crest of a wave of convivial glory his hooped-winged successor will ishes over as the welkins re-sound and the wassails held igh.

The city and district have set he stage for what appears to be one of the noisiest "welcome ingal" receptions seen and heard here in years.

Clubs, motels and organiza- backgrounded by private parties have readied a whoop-do-do that should be a delight for the bleabonnaise manufacturers.

Fanfare, funfare, music, dancing, entertainment, dinners and buffets round out a celebration meant that will be deserted by the conventional circulatory ex-perts.

The "rahs" run from a tops of $18.00 package deal to two dollars a person.

The Hastings and Prince Edward Regiment will combine the usual officers' and sergeants' messes party into a col-lective whole.

The joint celebration will be held on a colorfully decorated armories floor with dancing and a buffet at a package "rah" of $18.00 per couple. Special beat-ing arrangements have been in-stalled.

On New Year's Day Lieut. Col. H. J. K. Willcocks and his officers will hold the traditional morning levee.

The Belleville Club for the first time in its history will salute the new year with a party.

The Sun Valley Motel has a midnight buffet, dancing and entertainment tabbed at $17.50 the couple.

MANY "SOLD OUT"

The Tops Motel has "tops" entertainment, buffet, horns and dancing and the wallet is depleted by $10.00 the couple.

The Club Cedars, a popular district New Year rendezvous is "sold out." The Stone Mill or Hotel near there is expect-ing a large crowd.

Islam Caravan Knights of Co-lumbus has a turkey buffet and dancing at $15.00 the couple. Patrons have been limited to 60 tickets.

The Masonic Temple will be the scene of a celebrative party with tickets at $3.00 per person.

The Red Lion, Highway 33, Trenton, has fine entertain-ment, hats, "hot music," and a buffet at $14.00 the couple.

The Club Canara will be the scene of a Local 683 party with all the trimmings price, $8.00 the couple.

The Belleville Shrine Club's party will be limited to mem-bers and guests with a mid-night buffet and dancing.

The Royal Canadian Legion branch will celebrate with a $18.00 per couple package deal dinner and dance. ANAF Branch is holding a dinner-dance at $10.00 per couple. All tickets are sold.

The Belleville Bowl is hold-ing a bowling party with the bragging starting at 10 p.m. Prices are $2.00 the couple, $3.00 for singles.

Park Dale Community hall will be the scene of the "Club 300" party with prices set at $2.00 per person.

Many city residents are planning private dinners and parties.

The Belle Theatre is holding a gala New Year's Eve pic-ture party. The Park Theatre will not.

The Wayside Inn, Shannon-ville is having a swing-a-long, dance-long party while later it was learned there is a second party at the Club Cedars fea-turing the "Vandells." Buf-fet lunch and dancing at $5.00 the couple.

C. G. Walker Named B-A Marketing Head

Charles Walker has been appointed to the position of manager, marketing, at the British American Oil Co. Ltd. Mr. Walker was an instruc-tor at the Trenton air base during the war and is married to a Belleville girl, the former Doris Andrews. They and their three children moved last April from Calgary to Toronto, which will be Mr. Walker's headquart-ers in his new position, effec-tive Jan. 1.

Mr. Walker joined B-A Oil in Regina in 1939 and held marketing posts in Saskatche-wan and Alberta and at head office before being named man-ager of marketing co-ordina-tion early this year.

Make Your Reservations Now For The Gala

NEW YEAR'S EVE PARTY

- GALA BUFFET! Greatest Array of Food.
- FREE BEVERAGE
- FREE FUN MAKERS
- DANCING IN THE MADRID ROOM TILL ???
- ENTERTAINMENT

Sun Valley MOTOR INN

Phone 962-9211
For Reservations
17.50 a couple

Obituaries

FREDERICK LLOYD SCHAEFER

The funeral of Frederick Lloyd Schaefer was held Wed-nesday evening at the John R. Bush Funeral Home chapel where service was conducted by Rev. Eric Quirk, assisted by Rev. Robert Black of Picton Baptist Church.

Interment was made Thurs-day morning in Pine Hill Ceme-tery where committal rites were said by Mr. Quirk.

MRS. HOWARD JUBY

The funeral of Mrs. Howard Juby was held Wednesday from the Grant Funeral Home on North Front Street where ser-vice in the chapel was conduct-ed by Rev. T. F. Townsend. In-terment was in Frankford Ceme-tery.

The bearers were Willmott Rose, Frank Roblin, Harold Rikley, Carman Rikley, Charles Devolin and Harold Juby.

MRS. CARRIE SPENCER (Rochester, N.Y.)

The funeral of Mrs. Carrie Spencer, 1648 Ridge Road, West, Rochester, N.Y., was held Tues-day from the Farrell Brothers Colonial Funeral Home with interment in Riverside Ceme-tery.

The bearers, all grandsons of the deceased, were Cecil Knott, Eugene, Carl, John and Mc-Kenzie Spencer and John Knight.

A native of the Quinte dist-rict, Mrs. Spencer was the daughter of the late Mr. and Mrs. Reid and had lived at Hal-loway and Belleville before moving to Rochester 45 years ago. She died at her home in Rochester on Christmas day.

Pre-deceased by her husband, McKenzie Spencer, she is sur-vived by one daughter, Mrs. An-drew (Pearl) Scott of Rochester and a son A. Bertram Spencer of Rochester, eight grandchild-ren and 17 great grandchildren. A brother Andrew Reid lives in Niagara Falls.

Construction May Set New Record

The year 1965 could see an all-time record for construction in Belleville.

Totals for the year have not yet been tabulated at city hall, but two structures alone — the new addition to Belleville Gen-eral Hospital and the new Bay of Quinte District High School in West Belleville — will account for approximately $10,000,000.

The building permit for the new high school is included in the December building list and is for $2,285,200. The total building list so far this month is $3,488,986.

The month's list also includes construction of three double tri-plex apartment houses by T. T. Barkley at 115 Dundas Street, East, costing $100,000 and a new building for Culligan Water Conditioning of Ontario on College Street at $50,000.

COUNTRY NEVER COUNTED

Estimated to have 22,000,000 people, Ethiopia has never held a national census.

City Youth Is Fatally Injured Near Bancroft

A 20-year-old Belleville man died in hospital last night after the wholesale delivery truck he was driving smashed into a rock cut near Bancroft.

Fatally injured was David Phillip Price, 227 MacDonald Avenue, a driver for Cook's Wholesale, of Belleville.

Price was rushed to Peter-borough Civic Hospital with a fractured skull and crushed chest after his truck was found all smashed against the rock cut on Highway 62, five miles north of Bancroft.

Provincial police said they had no indication what caused the accident and are still in-vestigating.

He died shortly after being admitted to hospital.

Price, employed by the wholesale firm for the past five months, had completed deliver-ies in Bancroft and was en route to Maynooth when the fatal mishap occurred.

Born in Belleville, he at-tended St. Quinte Avenue Alexandria Public School and Moira Secondary School. He was a member of Bridge Street Uni-ted Church.

He is survived by a sister, Mrs. Raymond (Marilyn) Allen, R.R. 3 Belleville.

Funeral services will be held at the John R. Bush Funeral Home Saturday with burial in Elmwood Cemetery.

Many Pay Final Tribute To Col. P. H. Wills' Memory

Final tribute to Colonel Philip H. "Phay" Wills, former industrial executive, ex-soldier and friend was paid Wednesday afternoon at the funeral ser-vice held from St. Thomas' Anglican Church.

Former members of the 21st Battalion with which unit Col. Wills saw service overseas in World War I, commanding of-ficers of the Hastings and Prince Edward Regiment from the past and present, along with veterans of two world wars, were joined with family members and friends.

Officers of the H. and P. E. Regiment and the former officers of the 21st Battalion formed a guard of honor as the flag drap-ed casket was moved into the Church to the final resting place in Belleville Cemetery.

Colonel Edward Ponton, vice-chairman of the Pinkston and Lus-combe Funeral Home, was con-ductor of the service. Rev. J. McConnell, assisted by Rev. Martin Walsh.

Last Post and Reveille were sounded at the graveside by Bugler Lance Corporal

in a brief eulogy to the well-known World War I soldier, Archdeacon A. S. McConnell referred to Col. Wills as a Can-adian patriot, whose sacrifice in the war years helped others make today's freedom possible.

"Today we have our patriots, our Canadian youth and the go-getters and if by their action they can bring peace, we salute them," said Archdeacon Mc-Connell.

"But one thing they have for-gotten — that the Canadian boys enjoy today was made possible by men like Col. Wills."

Col. Wills' last sailing that Col. Wills could be honored by veterans of the old 21st Bat-talion, the Light Infantry and by the Hastings and Prince Edward Regiment in which he had taken a personal in-terest in the military.

Fittingly the service at St. Thomas such criticism is based on knowledge and is construc-tive those engaged in teaching are professional persons and the complaints are based on ig-norance. Open House at Quinte Secondary School is invited to visit, teacher and student. Res-ults in the past have been good. They can be better still. Par-ents alone can guarantee success of this year's Open House by visiting them on January 4 and January 10.

S. S., Napanee.

The purposes of the O.E.V.A. include promotion of all types of vocational education indica-ting guidance services for youths and adults, study and discussion of the problems involved in vocational education, service to local communities and other provinces in promoting and stabilizing vocational educa-tion and the expansion of pro-visions for vocational, part - time and vocational adult education.

The executive of the newly organized Quinte Chapter of the O.E.V.A. includes: R. Buc-kles, Quinte S. S., chairman; P. Muller, Bayside Secondary S. S., Vice Chairman; J. Hodg-son, Ontario School for the Deaf, Secretary Treasurer; and the executive committee, O. Bonin, Moira S. S.; R. Powell, R.C.I.V.S.; R. Fleming, Centre Hastings S. S.; C. Sutherland, Prince Edward Collegiate; B. Shirlet, Napanee S. S. and B. Reid, Trenton H. S.

New Chapter Of O.V.E.A. Organized

At a recent meeting in Quinte Secondary School, Bell-eville, a new chapter of the Ont-ario Vocational Education As-sociation, (O.V.E.A.) was organized. The new chapter is composed of teachers in secondary schools who teach in the Technical and Oc-cupational (practical) depart-ments in the following schools: Prince Edward S. S. & V. S., Picton; Centre Hastings S. S., Madoc; East Northumber-land S. S., Brighton; Ontario School for the Deaf, Belleville; Quinte S. S., Belleville; Tren-ton H. S., Trenton and Napanee

Trenton News

By SULA GOSLING — 392-3929

May Hold Inquest Into Youth's Death

TRENTON — Requiem High Mass was celebrated at St. Peter's Church in Trenton this Thursday morning by the Very Rev. J. G. Clancy for David Warren Johnson, 19, who died Tuesday night of injuries suf-fered in a Christmas Eve acci-dent.

Bearers were James, John and George Bonn, Gerald Bib-by, Bart Garrett and John Mc-Donald.

The service was under the direction of the Weaver Funer-al Home.

Police Chief R. J. Rutherford said yesterday an inquest would probably be called to enquire into the circumstances surround-ing the death of the local youth, who suffered severe head in-juries and burns when his car plunged through a barrier into a storm sewer trench on Mar-morra Street.

Mr. Johnson is survived by his parents, Mr. and Mrs. Ro-bert Johnson of Onderdonk Street and a sister, Karen, 20, a nurse in-training at Belleville General Hospital.

Town to End Year on Sound Financial Basis

TRENTON — Town treasurer Peter Degroot said yesterday the town would end the year on a sound financial basis, al-though there may be small de-fits in one or two depart-ments.

For instance, Mr. Degroot said, the welfare department and the public works' depart-ment have overspent their bud-get estimates, but these deficits may be made up from surpluses in other departments, such as police department.

Taxes have been coming in on a par with last year and there has not been too much overexpenditure on capital works' items, Mr. Degroot said.

One item of extra expense this year was wages paid to municipal election workers. So much was budgeted for this at budget time last year; then the minimum wage became effec-tive in the province, and the workers had to be paid accord-ing.

In all events, the whole pic-ture won't be clear until after the auditors go over the town books some time after the first of the year.

One good piece of news is that the town is still within the 20 per cent debenture debt comparison with total assess-ment, as recommended (and sometimes insisted upon) by the Ontario Municipal Board.

Curling to Start

TRENTON — The ice is in at the Trenton Curling Rink, and regular scheduled play will start this week with a mixed club bonspiel. Industrial play will start on Thursday, Jan. 6.

The 1965-66 schedule called for curling to start on Nov. 1 at the local club but a break-down in the refrigerating plant forced a postponement.

TRENTON READERS MISSED YOUR PAPER ?

If your Intelligencer is not delivered in Trenton by 7.00 p.m. (7.30 on Fridays)

CALL

392-3929

Our Branch Office will try to take care of your problem.

TAXI SERVICE

TRENTON

GOULD'S TAXI

DIAL 392-3242

FOR

PROMPT 24-HOUR SERVICE

392-3242

Quinte Plans Two Nights For Parents

Students and teachers of Quinte Secondary School will close classes next Monday, January 3. The return to rou-tine marks the beginning of a second term which is of great importance to the students' suc-cess in the year's work. In or-der to stimulate study habits and teachers gain the most from this coming term Quinte will hold its previous year's Pa-rents' Nights. On Tuesday, January 4, parents of students in Grades 12 and 13 are invited to meet the teachers beginning at 7:00 p.m. On Monday, Janu-ary 10 parents of students in Grades 10, 11, and 13 are invi-ted to a similar Open House.

Practical arrangements are made to permit the parents to interview as many teachers as possible. Interview schedules will be made up in the gymna-torium on arrival.

In an age when education is becoming increasingly import-ant, too many parents do not realise what the school is doing or how they can help the teach-er to do his job more efficiently. Often a word between teacher and parent can make it possible for one of them to be of more help in the child.

HAPPY TO MEET

Teachers are always happy to meet the parents of the good stu-dent. They share a common pride and joy. Teachers always welcome parents when the pa-problem child fail to attend Open House. A valuable oppor-tunity has been lost.

Parents often criticize the school system and the teacher. Un-

Senior Citizens' Club Members Entertained

TRENTON — Around 90 members of the Trenton Senior Citizens' Club were entertain-ed last night by the Trenton Oddfellows and members of the Rebekah lodge. They were tak-en in a tour of Trenton and the surrounding area to view the colorful Christmas lights and returned to the I.O.O.F. Hall on Elgin Street for lunch. Santa Claus made a belated visit and each club member was presented with a gift. Mrs. E. D. Topping was convener of the event.

Mayor Will Outline Plans For Council

TRENTON — Trenton town council's inaugural meeting on Monday, Jan. 3 will be a small different this year from other years.

Following a swearing in cere-mony for Mayor James Mac-Donald and councillors Donald R. Fraser, Jr. V. Graham and Douglas Kinsey, in the town hall over the police station, (start-ing at 11:30 a.m.) the council will adjourn to the Gilbert Hotel for luncheon. Invited to the luncheon are members of the public utility commission and the board of education, whose inaugural meetings will be held on Thursday, Jan. 6, (at 4 p.m.) and Wednesday, Jan. 12, (at 8 p.m.) respectively.

At the end of the luncheon the mayor will outline council's plans for 1966.

Minor Hockey Tournament Was Success

TRENTON — Trenton's Box-ing Day minor hockey tourna-ment this year was a success-ful event, according to Ronald Thornton, community gardens manager.

Mr. Thornton said close to 200 persons were in and out of the gardens during the day, watching home league games in the morning, all-star games in the afternoon and, (the icing on the cake) two evening games, featuring juveniles and juniors. Trenton juveniles defeated a team from Bowmanville and the juniors won out over the Toron-to Dixie Bee Hives.

During the day, Robert Haker from the fire department ran a educational hockey film in the upstairs auditorium for the benefit of the boys, who were not engaged in playing hockey at the time.

BACK TO SCHOOL

Trenton's 4,500 public, separ-ate and high school students will start back for the spring term on Monday, Jan. 3.

At the high school, two new teachers have been hired to re-place two who resigned last term; there are three new teachers in the public school and one new teacher each at St. Peter's and St. Mary's.

BIRTHS

ENVINE — May and Lolly are hap-py to announce the birth of a son, Darryl Drew, Wednesday, December 29, 1965, at the Belle-ville General Hospital. A brech-er for Sharon, Steven and Peter-Lynn.

DEATHS

PRYER, David Phillip — Passed away on Dec. 27, 1965, at the Pet-erborough Civic Hospital as the result of an accident. Mod-ified funeral service, Jan. 1, in his 21st year. Dear son of Mr. and Mrs. William Arthur Mc-Call. Dear brother of Mrs. Ronald (Sharon) Mitchell, Mrs. Ross (Ellen) Bellerive, and Mr. Perrie is resting at the John R. Bush Funeral Home, 64 High-land Ave. for service in the Chapel on Saturday, Dec. 31st at 1:30 p.m. Rev. Norman Hep-kinson officiating.

Interment, Belleville Cemetery.

1p0-31

GIST, George W. — Of 12 Brook-way Ave., Belleville, passed away Dec. 29, 1965, in his 68th year. Son of the late Mr. and Mrs. Harold Gist, husband of Josephine Crit. Dear father of Mrs. Gordon (Kathryn, brother of Mrs. Aar-on (Ruth) Mitchell and Mrs. Reid (Mary) Hall.

Resting at the O'Brien Rutledge Funeral Residence for service in the parlor on Friday, December 31st at 3 p.m. Rev. Norman Hep-kinson officiating.

Interment, Belleville Cemetery.

IN MEMORIAM

CROSS — In loving memory of a dear mother, Sarah Jane, who passed away Dec. 31, 1959. Lovingly remembered by her son, Irving, giving the whole of the way,

A cherished smile, a heart of gold, To the dearest mother the world could hold.

Happy memories, dear mother and son, Have brought the world of joy.

—Remembered by daughter Jen-nie, Robert and Grandchildren.

PASCOE — In loving memory of Father and grandfather, Ernest Pascoe, who passed away, December 29th, 1964.

—Ever remembered by Morley, Pascoe, Ruth and Family.

PASCOE — In loving memory of a dear father and grandfather who passed away Dec. 30, 1964, Ernest Pascoe, (Ernie) Gal-pay (Dorothy) who passed away Dec. 30, 1964.

On happy hours we once enjoyed, Dear memories are kept,

Of death had set it's seal,

The world can never fill

The vacancy you've left behind by the family.

LEWIS — In loving memory of my dear mother, Maria Lepore, who passed away December 30th, 1958.

In our hearts your memory lingers, Sweetly tender, fond and true, Tho' we do not see your footsteps, Tho' we do not hear your voice,

Lovingly remembered by son Carl and daughter-in-law Alice.

CARDS OF THANKS

We would like to express our sincere thanks and appreciation to Rev. N. Hutchinson and Dr. E. MacDonald, also to friends and neighbors for floral tributes, cards and gifts received during the loss of our beloved father, Mr. E. Mahood of Peterborough.

Muriel and Noble Mahood.

Woman Injured When Her Car Hits Culvert

A Belleville woman, Mrs. Elizabeth Watson, of 185 Foster Ave., in Belleville General Hospital with multiple facial lacerations and possible rib fractures, suffered when her car left the road west of Red-berrville and struck a culvert.

Provincial Police at Picton this morning were unable to give details of the mishap other than that only one vehicle was involved. She was alone in the car at the time of the accident.

LIKE GREASY KID STUFF

The Beni Amer tribesmen of Ethiopia use melted butter to hold their frizzy hair in place.

FREE ROLL of FILM

ON EVERY ORDER OF BLACK AND WHITE FILM DEVELOPED AND PRINTED BY US

20% DISCOUNT

ON ALL COLOR FILM PROCESSED OR PRINTED BY US

BARGAIN BUYS ON KODAK FILM

- VERICHROME 127, 620, 120 ..... 2/99c
- Kodacolor Film 127, 620, 120 $1.45 Value ... $1.29
- Kodachrome Movie Film & 135 Film $3.99

Geen's SUPER SERVICE PHARMACY

PHONE 962-4551

FREE DELIVERY

FLASHBULBS

AT DISCOUNT PRICES

AG1 OR AG1 BLUES .. $1.39

M2 OR M2 BLUES $1.49

Everyday Discount Prices

OPEN TONIGHT 'TIL 9 O'CLOCK

FLOOR SANDING AND FINISHING

GLEN ELLIOT

186 Dufferin Ave. — 962-3880

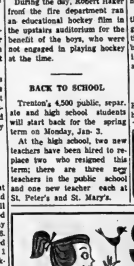

Smile!

then leave your FILMS here for...

happy pictures

STOCK UP WITH FRESH FILMS, FLASH BULBS AND BATTERIES FOR YOUR NEW YEAR'S PARTY.

- FILMS
- CAMERAS
- SUPPLIES

MERCURY DRUGS D. DOLAN

DOLAN THE DRUGGIST

FREE MOTOR DELIVERY

962-3406

"YOUR LABORA SECORD SERVICE SHOP"

Recount Did Not Change First Result

BRIGHTON — Results of the December 6 Cramahe Township election for Reeve remained essentially the same, with J. F. Cochrane, retaining a one-vote win over incumbent J. G. Honey, following an official recount in Cobourg Wednesday.

Judge J.C. Anderson of Belleville, presided at the recount, due to the illness of United Counties Judge John Curelly. After the counting and examination of all ballots cast in the election, the election night total credited to each candidate was reduced by one — the final official count being 303 for Cochrane to 302 for Honey.

Both candidates were accompanied by their solicitors at the recount in the United Counties Judge's Chambers. An interested observer as the close count continued, during the official count was Township clerk-treasurer Gordon Beavis. A veteran of 42 years as the township's chief administrative officer, Mr. Beavis, as returning officer, would have been required to cast the deciding ballot if the official recount had resulted in a tie vote.

A group of 42 Intelligencer carriers listen to their guide explain the virtues of the council chamber in Toronto's new City Hall yesterday. The Intelligencer treated the group to an all-day jaunt to Toronto and Oshawa as part of the paper's Fall Promotion Contest for carriers.

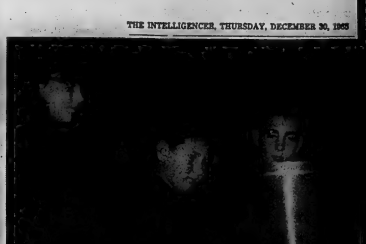

Mary McNeil, Alan Tebworth and Eric Reid, all Intelligencer carriers, admire the plaque commemorating the laying of the capsule in the cornerstone of the new Toronto City Hall. The carriers, 42 in all, from Belleville, Picton, Brighton, Frankford, Wellington, Trenton, Tweed and Madoc, visited the General Motors plant in Oshawa and the antique car museum there before visiting the Toronto Telegram and the Toronto City Hall.

31 Head of Cattle Perish In Smithfield Barn Fire

BRIGHTON — Loss estimated unofficially at $25,000 resulted Wednesday evening when fire destroyed a large L-shaped basement barn at Smithfield, together with contents including 31 head of Hereford cattle trapped in their stanchions.

Owner of the barn, Henry Winklehorse, was at Colborne attending a livestock auction when an unidentified passing motorist spotted the fire and turned in the alarm.

Two of Mr. Winklehorse's sons, Alex 20 and Bill 18, were able to save three steers and three heifers from the blaze. The six cattle were loose in the barn and escaped the blaze through the only barn door which could be opened.

Besides the 31 cattle, 3,000 bales of hay, 700 bales of straw and 600 bales of shavings, were lost in the blaze.

The Brighton volunteer fire department under Chief Ed. Boes, and one pumper from Trenton, answered the alarm shortly after eight thirty and were able to save a nearby drive shed containing farm machinery and also two double storied hen houses holding 7,000 chickens.

Wind, blowing from the west away from the drive shed and hen houses, assisted firemen in saving these buildings.

Firemen remained at the scene until about midnight.

No cause for the fire outbreak could be given today, while neither was there any official estimate of the total lost.

Mr. Winklehorse moved to Canada from Holland about 15 years ago and only recently had completely remodelled his cattle barn installing new steel stanchions and a water pressure system.

42 Intelligencer Carriers Tour Oshawa Motor Plant, Visit Toronto City Hall

A total of 42 carriers of The Intelligencer enjoyed a day in Toronto yesterday, compliments of The Intelligencer.

The carriers, all winners in the Fall Promotion Contest for Intelligencer carriers, left Belleville at 7.30 a.m., and returned, tired, but happy, at 9 p.m.

The carriers came from Belleville, Picton, Brighton, Trenton, Tweed, Madoc, Frankford and Wellington. Many of them were making their first trip to Toronto.

All the carriers 14 and over took the 90-minute tour of the mammoth General Motors plant in the morning. A long train picked them up at the plant office and whisked them along the miles and miles of corridors in the plant. The carriers were awe-stricken not only by the vastness of the plant, but by the speed at which new cars are manufactured.

While the carriers were touring General Motors, those under 14 toured the Antique Car Museum in Oshawa.

After a hearty lunch in Toronto, the carriers visited the Toronto Telegram building and watched the giant presses turning out the 210,000 Telegrams for delivery.

The new Toronto City Hall was next on the agenda. A private tour of the City Hall had been arranged by The Intelligencer for the carriers. The group toured the public hall and the hall of memory, went by the executive offices, took the elevator to the 25th floor and sat in the beautiful curved council chambers of the City Hall.

Soon it was back to Belleville again. But first, of course, the carriers were hungry and stopped to eat again.

The tour was arranged by Dick Doherty, Intelligencer Circulation Manager. Mrs. Gloria McNeil of the circulation department also accompanied the carriers on the trip.

FIND OLDEST HOUSES

The oldest human habitations in North and South America are traces of two 10,000 year - old huts near Guernsey, Wyo.

Mike Ormshaw, left, and Ricky Desjardins, stand on the ceremonial ramp outside Toronto's fantastic City Hall. Earlier the boys had watched the giant presses of The Toronto Telegram roll and had taken a 90-minute tour through the mammoth General Motors plant in Oshawa. All 42 carriers on the trip were winners in the Fall Promotion Contest for Intelligencer carriers.

Cost Accountants Told of Purchasing

Members of the Bay of Quinte Chapter of the Society of Industrial and Cost Accountants held their monthly meeting December 20th, at the Quinte Hotel.

Guest speaker of the evening, Mr. W. S. Templeton, purchasing officer for Pyrotenex of Canada Ltd. at Trenton, gave an informative talk on "Purchasing — The Cinderella Profession", outlining the importance of the purchasing officer as a member of the management team.

The speaker was introduced by Mrs. Marg Bosiak, of Elaine Footwear, Stirling, and was thanked by Stan Lucas, of Miller Equipment Co. of Canada Ltd.

Big Year

(Continued From Page 1)

diction. Mr. Pearson declined to comment on this question, but he said his government plans to proceed "as quickly as possible" with its Bank Act revisions.

He said the administration of securities is a "pretty complicated matter" and "I think that federal and provincial authorities should co - operate very closely if the administration is going to be effective."

In his letter to the premiers he said that a planned federal-provincial conference on organized crime may indirectly assist the securities meeting. It may provide "useful background through its discussions of some criminal aspects of the subject."

Looking ahead to a "most interesting, stimulating and challenging year," the prime minister said "some very important legislative programs will be put forward," but he said details would have to await the throne speech opening Parliament Jan. 18.

Asked to comment on a suggestion by Quebec Justice Minister Claude Wagner that a national referendum be held on the abolition of capital punishment, Mr. Pearson said he would carry through with his commitment to let Parliament debate the question. He boned this could be done early in the session, probably through a private member's bill.

Mr. Pearson said he is still basing his own plans on the assumption that a Commonwealth conference on Rhodesia will be held in Lagos Jan. 10, although no final decision has yet been reached.

The conference, proposed by the Nigerian prime minister, has been approved by most Commonwealth government heads—the exceptions are Prime Minister Menzies of Australia and President Nkhruma of Ghana.

Mr. Pearson also told the reporters that he expects the report of the royal commission on taxation in the next two or three months; that Robert H. Winters will be sworn in as minister of trade and commerce "early next week," and that no Senate appointments will be made until the government undergoes a confidence test in the throne speech debate.

FLOODS CAUSE DAMAGE

PHOENIX, Ariz. (AP) — Arizona's floods last week caused more than $7,000,000 damage, the state civil defence director says, of which $4,000,000 was in public property. Governor Sam Goddard has asked President Johnson to declare portions of Arizona eligible for federal disaster funds.

Coming Events

LOCAL 888 NEW YEAR'S EVE Dance, $8.00 per couple includes lunch. Club Casara, Dick Gardener's Band. 962-9427 after 3 p.m. for tickets. D29-31

WHY STAY NORTH? COME TO Florida with us for 21 day holiday in the sun. 3 days at Daytona Beach, 4 days at Miami Beach, 6 days at Nassau. Also 10 night travel. Leaving Jan. 6-29th. Rolf's Travel Centre 962-8261. D8-14-18-21-23-28-30

SOCIAL EVENING SENIORS of Columbus Club Rooms, 288 Front Street, Thursday at 8:00 p.m. Special prizes Pub for all. Admission 25c. Everybody welcome. A20-tf-th-tf

Have fun on NEW YEARS Eve

NEW YEAR'S CHEER
Starts at KELLY'S
WITH PARTY TIME ACCESSORIES

- NOISE MAKERS
- PLACE HATS
- BALLOONS
- HATS
- PARTY CRACKERS
- NOVELTY GIFTS
- DECORATIONS
- ASSORTED COASTERS

SOMETHING NEW FROM HALLMARK . . .
"PLAN A PARTY SETS"

BAR ACCESSORIES

- SHAKERS
- COCKTAIL SETS
- JIGGERS
- SWIZZLE STICKS ETC.

OF COURSE KELLY'S HAS A GOOD STOCK OF POTATO CHIPS, ASSORTED MIXERS, ETC. FOR YOUR ENJOYABLE PARTIES.

WATCH MONDAY'S INTELLIGENCER FOR
GUARDIAN DRUG SALE
FOR OUTSTANDING SAVINGS IN ALL DEPARTMENTS
STARTS JAN. 3RD TO JAN. 8TH

- OPEN 7 DAYS A WEEK INCLUDING EVENINGS AND NEW YEAR'S DAY.
- FREE CITY WIDE DELIVERY

KELLY'S DRUG STORE
"11 BRIDGE ST. E. 962-5388

QUINTE FIGURE SKATING CLUB

Special Rates For Second Half of Season

Skating and Instruction, Monday, Thursday, and Saturday
4.30 p.m. to 7.45 p.m.
AT THE ARENA
$6.00 Monthly
THIS INCLUDES GROUP INSTRUCTION.

CONTACT
Mrs. J. B. DRISCOLL
5 Lambert Drive, Belleville, Ontario.
Telephone: 962-7547

THE INTELLIGENCER
Intelligencer Established 1834 — Quinte 1870
Published Daily by
ONTARIO INTELLIGENCER LIMITED
Belleville, Ontario, Canada.

Subscription rates:
By carrier city per week 20¢
By mail in Canada $12.00 per year; 6 months $7; 3 months $3.75
By mail to U.S.A. $21.00 per year
Authorized as second class mail by the P.O. Dept., Ottawa, and for payment of postage in cash.
Member of the Canadian Daily Newspaper Association; Member Of The Canadian Press; Member of the Audit Bureau of Circulations.

The Power Struggle

An American group called the National Committee for an Effective Congress says the Vietnam war is merely a ripple on the tidal wave of a change sweeping the world.

"The overriding factor in world politics today," it adds, "is the growing gap between population and productivity."

Thanks to an enormous food production, the United States will be relied on more and more by a hungry world and can use its productive power to promote peace, the NCEC said in its annual review of international and domestic developments.

As for Vietnam, the NCEC said the real issues will not be settled—and both sides know it. They are fighting instead for leverage in more decisive areas and toward more fundamental objectives.

"Holding the line against Ho Chi Minh or Mao tze-tung can only be justified to the extent that we mean to do something worth while behind the line."

The NCEC brief is an unusual one. And if its analysis is accurate, it may help to place the Viet Nam conflict in its true perspective. It is important to realize for example that U.S. military policy in Viet Nam includes assistance to the population in areas it has freed from the Viet Cong. Such aid is in the medical and economic spheres, and involves also the training of the Vietnamese to work toward a better future for themselves.

The great enigma of course is China. Does China really regard the Viet Nam war as only an incidental eruption on the revolutionary scene and is the great power struggle still continuing between east and west? At the moment the answer would seem to be in the affirmative. Otherwise China long ago would have become directly involved in the conflict.

Peking however has no wish to become involved in a war with the United States. Certainly not at this point when the U.S. has such a preponderance of power, particularly in the nuclear sphere.

The U.S., for its part, has good reason to avoid a war with China, which has such enormous reserves of manpower. The U.S. would be committing a monumental blunder if it ever became involved in a land war in the Chinese mainland. But that is another story.

The main hope now is that the Vietnamese conflict will not escalate further, and that the NCEC peaceful pursuits as envisaged by the NCEC will become more apparent, not only in Vietnam but throughout the world.

The Mounties

Canadians are only too well aware of the gaps in American knowledge of this country. Now and again, though, we find ourselves indebted to our neighbors for some fresh information on the Canadian scene.

The current issue of the U.S. magazine Pace, for example, supplies some interesting facts on the Royal Canadian Mounted Police which may not be generally known.

The old standby of the force where transportation is concerned—the horse—is in much less demand today. There are just 228 horses, while the number of cars in use now totals 1,867.

The horses which are left, however, have an important job in RCMP training. Apart from ceremonial work, every rookie must spend 140 hours in the saddle and 70 hours on barn duty.

The recruit's day begins early—at 5.45 a.m. It is filled not only with training in the handling of rope—in the saddle—but with parade ground drills and classroom sessions. And there is plenty of spit and polish, with three hours spent daily polishing boots, buckles, belts and other equipment.

The U.S. magazine quotes Corps Sgt. Maj. William McRae, who gives recruits the parade ground treatment at the force's training barracks at Regina.

"After three months you can see a change in them," says Sgt.-Maj. McRae. He pointed out that candidates must be between the ages of 18 and 30, physically fit, stand not less than 5 ft. 8 ins. and not more than 6 ft. 5 ins. Only about one-third of the applicants are accepted for training.

He says the training the recruits receive reveals whether a man can adapt under pressure.

Comments of the young recruits make interesting reading for the rest of us, accustomed in upbringing to much less rigorous discipline. Said one constable: "I joined because the training represented a challenge. The standards were strict. Soon you were proud of your uniform, boots and all. When you come out of training a lot of your friends seem childish and aimless."

Another said: "I felt like quitting every time my feet touched the floor in the morning. I stuck it out because I saw the others stick and because I figured the training was part of what I had gone in for in the first place."

There then is a portrait of a Mountie. It is from an American source, but it rings true. It gives us fresh insight into a great police force and one of the country's great institutions.

LOOKING BACKWARDS

GLEANINGS FROM OUR FILES OF BYGONE YEARS

20 YEARS AGO

December 30th, 1945

Local entertainment enthusiasts have gone all out to make this, Canada's first peace time New Year's Eve since 1939, the gayest ever. Special programs have been lined up for every entertainment "spot" in the city and indications are that record crowds will be in attendance to greet the New Year. Managers of the three local theatres have announced special midnight stags and screen shows with fun and favors for all.

Member of the club for the past eight years, Newton Wilbur, was installed as president of the Kinsmen Club for 1946 at the clubs final meeting of the current year held at the Hotel Quinte. He succeeds Harry Rollins as president of the club. Pres. Wilbur's first duty upon accepting the gavel was to present to Mr. Rollins a Kinsmen past-presidents pin.

30 YEARS AGO

December 30th, 1935

Mr. Norman Clarke was home from Toronto to spend the Christmas holidays with his parents, Dr. and Mrs. M. J. Clarke, Chatham St.

Miss Helen Trualsch, St. Michael's Hospital Toronto, and Miss Nora Trualsch, Kingston, are spending a few days with their mother, Mrs. J. M. Trualsch, Church St.

Mr. and Mrs. V. P. Hunt will spend New Year's week in Toronto and Oakville and Hamilton. In the latter place they will be guests of their son, Mr. Harry E. Hunt and Mrs. Hunt.

Miss Bella Mathison of Toronto, formerly of this city, is spending a few days in town and is stopping at Hotel Quinte.

Mr. Bud Caddick was home from Toronto to spend the holidays.

40 YEARS AGO

December 30th, 1925

Mr. Hoyt Thomson is home from Montreal to spend the Christmas vacation.

Mr. Jack Herity is home from Ottawa to spend the holidays.

The Rev. L. S. Wight and Mrs. Wright spent Christmas with the latter's mother in Shannonville.

Miss Jessie McIntosh, nurse-in-training at the Ottawa General Hospital, is visiting her parents, Mr. and Mrs. William McIntosh, Front St. Street.

Miss Stella Ford of the Daily Intelligencer Business office staff, won a turkey which weighed 24 pounds as a result of her excellent bowling in the competition which closed Christmas Eve. The competition was open to all bowlers in the city.

50 YEARS AGO

December 30th, 1915

Miss Carrie Henderson of this city is visiting friends in Peterborough.

Mrs. S. Symons of Toronto, is visiting her mother, Mrs. James Fleming, Cedar St.

Mr. D. Caldwell of Port Arthur is a guest at the home of Mr. James Jackson, Dorset St.

Mr. Fred Herity, Lewis St, will spend New Year's Day with friends in Oshawa.

Mr. John Boyd of Star City, Sask., is visiting his brother, Mr. James Boyd, Thurlow township.

Mr. and Mrs. John Coon will spend New Year's Day with friends in Peterborough.

Small Cars For Elderly

Windsor Star

An observant citizen has remarked on the number of older people seen driving about in smaller cars. He deduces that most of these are retired persons who have to cut back their expenditures to conform to their reduced incomes. And we know of several who have done just that in buying cars.

Only a very small percentage of people can maintain the same standards of spending after they retire, as they enjoyed at the height of their earning power. One place they seek to economize is in cars. It isn't only the original cost of the vehicle. Those who have to drive their own cars must think terms of gasoline usage, repair and insurance costs, etc.

Indeed a small car is perhaps all some elderly folk need. Their families are grown up and on their own. They perhaps take few long motoring trips. They find the smaller cars suffice for dodging about town, going shopping, etc.

"No thanks, Lyndon—I'm not a swimmer—I'm a fancy skater"

To Your Good Health

Cannot Equate Smog To Cigarette Smoking

By JOSEPH G. MOLNER, M.D.

Dear Dr. Molner: I read that one health authority says that "the air pollution we breathe daily is equivalent to smoking two packs of cigarettes a day." Even a common, menial dishwasher like myself knows better than that. Years back when I used to smoke two packs a day I had a chronic cough and chest pains, and even coughed up blood at times.

After banishing the habit, my cough and chest pains ceased entirely, yet I'm still breathing that so-called air pollution.

I also have two nieces who have experienced bronchial troubles. When they broke the habit, they felt better, too. — T. C.

* * *

I don't know what "health authority" you are quoting, but I think he's quite a mathematician if he thinks that he can translate "air pollution" into so many cigarettes or so many packs.

No two people smoke cigarettes just the same way. Some inhale deeply, some don't. Some light a cigarette and wave it around and throw it away half smoked. Some smoke it down to the last half inch. "Two packs a day" means different things.

Does "air pollution" All day in Madison Avenue isn't necessarily the same as all day in Brooklyn Heights. Smog on a smoggy day in Los Angeles may be unbearable, but a clear day in L.A. is surely less polluted than a foggy day in Denver or Chicago experienced without a smelly day in Bayonne, N.J. Or Hammond, Ind., or passing the town dump in Kalamazoo before they installed incinerators.

Maybe in 1620 the Pilgrims could have smoked two packs a day (but they didn't have cigarettes then!) and have had no more noseworkers than would result from six cigarettes a day when the wind is from the wrong direction in Philadelphia or the clouds hang low over Akron. And you choose your own examples for cities where you've been but I haven't. (And I've seen a few London fogs and San Francisco sneezers.)

There's one thing for sure, and only one: No matter how much or how little air pollution there is, it's a lot worse for the fellow who adds his own personal pollution from a smoking.

Two bad things are worse than one. Let's not waste too much time trying to decide which kind of air pollution is "worse." If either is harmful, let's try to reduce it.

* * *

Dear Dr. Molner: My husband had a heart attack two months ago. X-rays now have revealed an enlarged heart. Does a heart ever return to normal size with proper medication, etc? — Mrs. N. G.

A heart enlarges as part of nature's endeavor to compensate for a defect or weakness in the heart. Sometimes there may be some reduction in size if, in one manner or another, the defect is corrected, but it is not to be expected that the heart will revert to its original size.

That, however, is not very important. The important question is the degree to which the heart can return to normal ability to function. Enlargement, you see, is not in itself harmful. Rather, it is a sign of something that has happened to the heart previously.

* * *

Note to R.C.B.: Yes, chest pains occasionally are born with cataracts, but from what you tell me, it is obvious that the poor eye still has the capability of seeing to some extent. The method of placing a patch over the good eye for a certain period each day is often used to make the poorer eye do such capability as it has. Otherwise the better eye does all the work and the poorer eye does not work at all — and hence becomes still weaker.

More Women For Services

Peterborough Examiner

A report from Ottawa informs us that the department of defence is considering a large-scale recruiting drive to find female recruits for the armed services. The reason for this is an increasing shortage of manpower at a time when a booming economy is drying up the labor pool.

There are reasons against relying heavily on women in the services — one of them being that if married as soon as they are trained and to fill up all the slots and boxes based jobs — but it is conceded that women can do many of the jobs as well as men.

Canada is clearly very backward in this respect. Other countries — China and Israel come to mind — rely heavily on women for their militia and reports are that they make formidable soldiers. It is probable that Canadian women would not stand for a combat role and we cannot imagine any Canadian government initiating a female draft. But it is absurd that there are only 194 women in the Canadian Army. How can men be expected to join on these odds?

The present dependence of defence has in fact been approaching the problem from the wrong end round. It has become mean the policy to take on only the plainest women in order to reduce the risk of loss of labor by marriage. Instead they should be concerned about getting the prettiest ones. This, together with a suitable promotional program — e.g. join the army and get a girl — would greatly increase the supplies of manpower and remove the root cause of the problem.

Queen's Xmas Day Message

Montreal Gazette

The Queen, in her Christmas Day message, had a striking phrase about the importance of goodwill in the world. It may sound oldfashioned, she said, and a hard thing to carry out in a world distracted by so many conflicts and troubles. But, she asked, if you give up the practice of goodwill, what will you put in its place?

It is a profound question. And it is a question that may be applied widely to all those who would try to tear down the good and decent standards of the world. It is very easy to be cynical, and to find fault, and to point out how often the old virtues have failed. But what is to be put in their place?

As the Queen said in her Christmas message, no matter how many the failures may be, the world has always to be ready to start again. It may never be able to achieve goodwill everywhere. But this is no reason for not trying to spread it as far as possible. The world has examples enough at this time of what happens when goodwill does not exist. It should not engage in breaking down goodwill itself.

What would you put in its place? It's a good question to ask the cynics, while appealing to all to take up the tasks of goodwill, unending as they may be.

Today in History

BY THE CANADIAN PRESS

Dec. 30, 1965 . . .

Duke Richard of York was ambushed and killed 508 years ago today—in 1460 —while marching with troops to unseat the French-born Queen Margaret from England. His son Edward took up the leadership of the Yorkist cause and expelled King Henry VI and the Lancastrians, ending the crown for himself as Edward IV and thus ending the first phase of the Wars of the Roses. By the time a third force, the Tudors, overthrew the Yorkist Richard III in 1487, most of the medieval nobility of England had been killed or killed in battle.

1853 — The U.S. bought 45,535 square miles of Mexican land for $15,000,000 in the Gadsden Purchase.

1863—288 people died in a fire at the Iroquois Theatre, Chicago.

First World War

Fifty years ago today—in 1915—the British Imperial Oil was torpedoed near Crete with the loss of more than 300 lives. HMS Natal accidentally blew up in harbor; Austria-Hungary bombed the Anglo-French base at Salonika, Greece.

Second World War

Twenty-five years ago today—in 1940—there was no air action over the Channel; the RAF raided Libyan air bases behind the front at Bardia; Italian units counter-attacked in Albania.

Ottawa Offbeat

'Life With Lester' Lets Loose On National Television

By RICHARD JACKSON
From The Intelligencer's Ottawa Bureau

OTTAWA — Prime Minister Pearson goes into the New Year and the fast-approaching first Session of the new Parliament with his press relations suddenly and drastically changed.

Gone overnight are the old free and easy days of informal prime ministerial accessibility.

Almost any reporter he knew, liked and trusted — and he disliked and mistrusted scarcely anybody — usually could get to see him if the need was urgent enough.

If he couldn't spare the time for a personal word, and few men are compelled to write more actual working seconds out of every waking hour than a prime minister, he could be reached by phone.

But if all else failed, the Prime Minister could be questioned in the crowded second floor "corridor outside his East Block office on his way to and from Cabinet meetings in the Privy Council chamber 30 feet down the hall.

But those got so out of hand—with overcrowding, pushing, shoving and shouting, the correspondents themselves, for dear sake of their turned into a tangle of television camera cables — that the Prime Minister, quite possibly in self-defence, banned them.

To older hands in the Parliamentary press corps who over the years have wasted what must, in the accumulation, be months of time waiting for various ministers to file in the agreeable-looking corridor, the ban was a great time - saver, made solid sense.

MOB SCENE

Some others saw it as an infringement of their "rights," and marched over to the East Block in a body to protest. The RCMP in the face of this show of force diplomatically stood aside. So did the Prime Minister's own press staff.

The incident was a stand-off for the Prime Minister, a matter's ban, but they didn't get to see him.

Now the Prime Minister's press relations have swung, wildly, from one extreme to the other — from shy, often disorderly informality of the East Block "scramble," to the stiff and elaborately staged format press conference.

And that seems to have been taken over completely by television which has in the past used the Prime Minister into an unpaid performer, and the cooker itself into a TV world calls a "show."

It could be called "The Lester Pearson Hour," going "live" on both TV and radio, with its "star" once the easiest, most relaxed and affable man in Canadian public life, suddenly freezing and becoming so nervous he can't even bring the rostrum to steady his trembling hands.

It is sort of tragic even to look back at how other Prime Ministers handled the problem.

Prime Minister Meighen managed to quiet down the East Block mob scene simply by refusing to answer questions.

The reporters would wait for him outside his office, and he would walk by with no more than a frosty "Good day, gentlemen," and nobody dared to get in his way to stop him.

EVASIVE TACTICS

When he got tired of the polite, less press period, he simply ordered the corridor cleared and, instead, whenever he felt he had anything he wanted to announce he'd call a press conference in his office.

There, while the late afternoon sun streamed through the windows, he'd take his tiny seat on a petit point footstool and drone away in his monotone for an hour or more, and his audience fought off the temptation to nap.

Prime Minister St. Laurent, a gently gracious man, was more tolerant of the annoyance of being asked such silly and often catty, sticky and sometimes politically embarrassing questions. He would bow and bemuse irritated and tear strips off individuals who particularly bothered him, field rumour with a foolball field, he employed evasive tactics, swivel-hipping easily by the reporterial blocks.

Now Prime Minister Pearson has a new and different switch, the TV spectacular, or "I'll Walk With Lester."

Driving Age

Lethbridge Herald

An Ontario magistrate maintains that drivers' licences should not be issued until drivers reach 21 years of age. Let us all stand up and give the man — a Daniel come to judgment — three hearty cheers! This makes far better sense than the prevailing tendency to have the driving age lower and lower. Such permissiveness is kind neither to the child nor to the person who may be killed or maimed.

Strictly Personal

Why an Eagle for a Symbol?

By SYDNEY J. HARRIS

Purely Personal Prejudices: The only conceivable answer to the question, "Why doesn't the gambler quit when he's ahead?" is that he gambles not to win, but to lose; just as the moderate drinks not to live, but to die.

It is worth remembering that boys who are members of Y gangs are highly moral creatures — within the gang; they practice the cardinal virtues, but only with each other; it is not that their morals are too "low," but that they are too narrow, and their area of loyalty does not extend to the rest of society.

Anyone who knows birds must regret the careless choice of the bald eagle as symbol of America — for it is a lazy, treacherous and cowardly creature, despite its superficially noble appearance.

The difference between a "treat" and a "present" is about $150 in feminine — and that is the difference between "going to the store" and "marketing" is about $50.

Surveys which show that, say 90 per cent of Americans "believe in God" are pointless and misleading; for nothing is easier than to say you believe in it, and nothing is harder than acting in consonance with such a belief.

What begins as an "impossibility," turns into a "luxury," then into a "convenience," then into a "necessity," then into an "impossibility" to do without; this circularity is what most people mean by "progress."

Many people know how to work hard; many others know how to play well; but the rarest talent in the world is the ability to introduce elements of playfulness into work, and to put some constructive labor into our leisure.

Glancing at the best-seller list of recent years, it is not difficult to agree with Nicholas Chamfort, the 18th century writer: "The success of many books is due to the affinity between the mediocrity of the author's ideas and those of the public."

One vocational fact to ponder: as an employer shrugs off a complaint from a customer with, "I just work here," the employee is working somewhere else, if at all.

Styles in faces change as much as styles in clothes: gaze at the faces in a college yearbook of the 1920's and the very expressions seem to date the subjects.

Add to our list of redundant for the word "telepathy" alone means extrasensory one sense at a distance."

West Left Out

Edmonton Journal

It's sad the western Prairie provinces are unrepresented. But the prime minister could scarcely argue with the election results. For the moment, the west's hope may rest with Mr. Harry Hays, who is still willing to serve in some capacity. The new agriculture minister, Mr. J. J. Greene, is known in the west; we'll want to see a lot of him. On the whole though, it's an impressive group.

STOCK QUOTATIONS

(Stock Quotations Furnished by Barclay & Crawford)
56 Bridge Street East
P.O. Box 788
Members Toronto Stock Exchange
Belleville Office — Dial 968-5581
Manager, Rae B. Swansburg, B.Sc., B.E., P.Eng.

A.M. QUOTATIONS

INDUSTRIALS	MINES AND OILS
Abitibi 11¼	Atlantic Coast 180
Alberta Gas Trunk 39	Brunswick M & S 15½
Algoma Steel 61⅞	Central Delrio 11
Argus Corp. 15⅜	Calvert Oil & Gas 31
Aluminium 33½	Campbell Chib 653
Bank of Montreal 65	Can. Tungsten 133
Bank of Nova Scotia 75⅞	Can. Southern 276
Bell Telephone 37¼	Coos. Morrisson 240
Br. American Oil 29¾	Copperfields 123
Brinco 6¾	Denison 9
B.C. Forest 22¼	Granduc 325
Canada Cement 45	Hastings M & D 225
Husky Oil 13¾	Hollinger 25½
Cdn. Chem. Wia. 620	Hudson Bay Min. 77
Cdn. Bank of Com. 67½	Hudson Bay Oil 11¾
Cdn. Breweries 7¾	Kerr Addison 920
Cdn. BP. Aluminium 15¼	Mt. Pleasant 50
Cdn. Tire A 42¾	McAdam Mining 104
Cdn. Pacific Railway 66⅝	New Hosco 73
Chemcell 13⅝	Northgate 810
Chrysler 58	O'Brien 174
Cons. M. & S. 48⅛	Plato Gas 146
Cons. Paper 39½	Provo Gas 225
Cons. Gas 15⅝	Quemont 10⅝
Crush Intl. 14	Rio Algom 18⅝
Distillers Seagrams 37½	Sherritt Gordon 565
Dom. Foundries 36¼	Spooner Mines 34
Dom. Steel 14⅝	Steep Rock 88
Dom. Stores 23¾	Teck Corp 500
Dom. Tar 18⅝	United Comstock 23
Falconbridge 106½	Triad 220
Fleet Mfg. 59	United Keno Hill 430
Ford of Canada 150½	North American Gas 58
General Motors 110	Wilfroy 186
Gt. Lakes Paper 21½	Zenmac 34
Gtr. Wtrs. Gas 28½	
Home & Pitt 290	
Home Oil A 17¾	
Imperial Oil 52½	
Hawker Sid. 6¼	
Ind. Accept. 22½	
Intl. Nickel 97½	
Intl. Utilities 29¾	
Inv. Prov. Pipe 86¼	
Inv. Syn. A 22	
Jeff Lake 24½	
Lake Ont. Portland 6¾	
Levy 13¾	
Laurentide Fin. A 11½	
Loblaw Co. P. 10¼	
Massey Ferguson 24	
Mead Johnson (NY) 28⅛	
Noranda 52	
Ogilvie 14½	
Pacific Pete 11¼	
Royal Bank 75⅞	
Salada Foods 11¾	
Shell 19½	
Simpson's Limited 28¼	
Sta. of Canada 25½	
Toronto Dom. Bk. 66¾	
Traders Fin. A. 11⅝	
Trans. Can. Pipe 38½	
Trans. Mt. Pipe 18½	
Union Gas 31½	
Versatile Mfg. 18½	
Victoria & Grey 15	
Westcoast Trans. 21¼	
Walkers 33	

Five most active industrial and mining stock quotations at noon.

INDUSTRIALS

Dom. Tar 4625, 18¼, down ⅛
Aluminium 3657, 33¼, up ½
Cdn. Brew. 3320, 7¼, down ⅛
Cons. Gas 3110, 15⅝, up ⅛
Steico 3053, 25¾, down ¼

MINES

Satellite 333000, 10, up ½
Kyanor 180000, 18, up 3
Argoyr 102364, 37, up 2
Captain 59600, 39½, up 1½
Ann. Lodge 34600, 17, up ⅛

TORONTO LIVESTOCK

TORONTO (CP) — Trading was active at steady prices for all classes and grades of slaughter cattle at the Ontario Public Stockyards today.

Veal, calf and lamb prices were steady while hogs were higher.

Slaughter cattle 813: Choice steers 28.50-27.50 with sales to 28.50; good 25.50-26.50; medium 23-25; common 18-22.50; choice heifers 26-26 with sales to 26; good 22.50-23.50; medium 20-22; common 14-19; choice fed yearlings 25-27; good 23-25; good cows 16-17; medium 13-16; canners 10-14.50; good heavy bologna bulls 18.50-19; common and medium light 14-18.

Replacement cattle 90: Good light stockers 23-25; good steer stock calves 26-27; medium and common 18-22.

Calves 35: Choice vealers 27 - 41; good 32 - 36; medium 26-31; common 20-27; boners 17-21.

Hogs 518: Grade A at Toronto 43.25-43.75, currently selling at 42.75; stags 30.50.

Sheep and lambs 50: Good lambs 30-32; sheep 3-11 with yearlings up to 14.

DOLLAR RATE

MONTREAL (CP) — The United States dollar in terms of Canadian funds was up 1-32 at $1.07 9-16. Pound sterling was up 3-16 at $3.01 7-16.

Stock Markets Differ

Toronto Dull, Montreal Lively While Vancouver Is Flamboyant

By GORDON GRANT
Canadian Press Staff Writer

Toronto was dull and stuffy, Vancouver bright and flamboyant, Montreal intermittently lively. That's the way the year was, not for the cities themselves, but for their stock markets.

Toronto, traditionally the pace-setter for Canadian stock exchanges, got caught in a mid-year slump and never fully recovered. While it wallowed, some little-known mining companies made the Vancouver Stock Exchange the focus of interest.

Montreal, which is closely tied to Toronto because many industrial issues are inter-listed, had a few brief flurries of activity, mainly in speculative issues not on the Toronto board.

Some analysts think 1966 will return the Toronto Stock Exchange to its No. 1 ranking but they agree Vancouver will have to be watched carefully because it has achieved the status of a first-line exchange.

Their reasoning is that while the Vancouver market gained prominence, it was on the strength of speculative activity. Industrials provided little to get excited about.

In Toronto, there was only sporadic speculative activity and industrials wandered aimlessly. The odd issue moved spectacularly, but by and large interest was lacking.

STAYED DULL

The industrial market reached its high point in May and then, following the New York market, sold off. However, when New York rallied, Toronto continued in the doldrums, plagued by its own problems.

And 1966 isn't expected to be much different—at least in the first half.

Roy Nose, analyst of A. E. Osler, said:

"It may seem trite, but I see a very selective market for a while. Investors will have to be careful and attempt to ferret out growth situations.

"I think we are going to wander about for a while with little to make the market go higher or lower. There won't be much action until May or June when we will have a clearer indication of what the economy is going to do."

One of the problems in Canadian markets has been that much of the money normally put into industrials has been going to the U.S. where markets have been booming.

As one broker put it: "That's where the horses were running, so that's where the money went."

The Toronto industrial index, a measure of the market's strength, reached a high of 178.32 in May and then sold off, more as a natural consequence to an overbought market than because of any bad news.

HIT BY TWO BLOWS

But two stiff jolts in June sent industrials reeling and they never recovered.

First, William McChesney Martin, chairman of the U.S. Federal Reserve Board, noted what he described as "disquieting similarities" between the market of 1965 and 1929. Second, Atlantic Acceptance Corp., a large and apparently well-based finance company, went into receivership after being unable to pay off some of its debts.

Immediately, Canada's financial institutions lost favor and rumours ran rampant that first one company, then another, was in trouble. British Mortgage and Trust, an old-established company, ran into financial difficulty and had to be bailed out through a government-arranged merger with Victoria and Grey Trust.

The impact of these troubles, however, wasn't confined to finance companies. Canadians simply lost confidence and it hasn't been regained.

Later in the year, with the market still under the weather, a federal election was called and this didn't help the market. The inconclusive result didn't do much to bolster confidence, either.

Nevertheless, an old Canadian stock market pastime—gambling—brought some life to the vestors, especially in Vancouver.

THREE STAND OUT

The trading boom on the West Coast was spectacular, not only in volume but also in price changes.

Volume for the year is about 385,000,000 shares, compared with 263,288,883 in 1964. Dollar value is about $586,600,000, more than double the record $218,794,043 of the previous year.

The market was running slightly behind 1964's pace to the end of October, then—boom!

Shares of an obscure mining company, Pyramid, soared to $9.25 from its September low of $1.50 after issuing assay results from its property in the lead-zinc-rich Pine Point area of the Northwest Territories. With later results the shares rose to $20 and now are selling for about $12.

Other companies with property in the Pine Point area rode the coattails of Pyramid's popularity and volumes went in record levels. Favorites included Dynasty, Silver Standard, Tropics and Ace.

A handful of Toronto stocks had a flurry because of their ties with Pine Point stocks, but the market lacked the vigor which in 1964 had sent volume in a single day past 19,000,000 shares.

THREE STAND OUT

Three issues stood out on the Canadian Stock Exchange, the mining section of Montreal. Equity Explorations climbed to $1.94 from 25 cents in March after pulling a good core on its property in the Joutel area of Quebec. It sold off later and now is in the 80-cent range.

Patricia Silver, which acquired a property in the Pine Point area, rose to 68 from 14 cents and Porcupine Prime moved to 48 from 8½ cents. Both now are below their best of the year.

On index in Toronto for the year, industrials gained .27 to 180.18, base metals 8.94 to 82.24, western oils 10.14 to 102.54 and the TSE index 1.12 to 158.45. Golds lagged 18.42 to 157.58.

Volume declined to about 310,700,000 shares compared with 1964's 1,314,658,131. Dollar value was up to $3,100,000,000 against $3,050,378,349 in 1964.

In Montreal, volume for the year is about 464,000,000 shares compared with 322,000,000 the previous year. Dollar value is about $1,240,000,000 compared with last year's $1,122,800,000.

Toronto Stocks

TORONTO (CP) — Stocks climbed on the Toronto stock Exchange in moderate morning trading today, carrying on a trend started Wednesday.

In the industrial list, Rothmans was ahead 1 to 24 while Avco Arts, which was asked to be delisted, continued to trade actively and gained ½ to 22¼. Banks were firm as Toronto-Dominion advanced ¼ to 66, Imperial Commerce ¼ to 67½ and Nova Scotia ¼ to 75¾. Massey - Ferguson and Aluminium were ahead , each to 24¼ and 32¾.

Falconbridge erased an early ¼ loss and climbed ¼ to 106¼ in a stronger base metals group. Cominco was up ⅛ to 46¼ and Pine Point, which Cominco controls, tacked on 1 to 72. Hudson Bay gained ¼ to 77¼.

Argosy jumped 13 to 82 cents as the standout of the speculative mining list. Satellite continued as the heaviest trader, turning over more than 145,000 shares, but gaining only 2¼ to 20 cents.

Among golds, Cochenour-Willans was up five cents to 1965 high of 4.30.

Oils were quiet and generally easier.

On index, industrials were up .19 to 167.06, golds .21 to 156.94, base metals .11 to 82.59 and the TSE index .13 to 157.28. Western oils dipped .31 to 102.42. Volume at 11 a.m. was 1,146,000 shares compared with 789,000 at the same time Wednesday.

Buyin is all groups except golds gave the exchange one of its biliest days in months Wednesday.

Senior base metals were the most popular stocks. Falconbridge moved ahead 2 to 106¼, leading the index to a gain of 1.24 at 83.39. Denison was up 1½ to 36½. Gains of 1 went to Cominco at 47¾ and Hudson Bay at 77. Noranda tacked on ⅝ at 52½.

Oil'ers continued to gyrate, gaining 21 cents to 1.79. The company is in the middle of a fight for control and has sold as high as 2.50 and as low as 80 cents this year.

In the industrial list, Bank of Montreal advanced 1 to 65, Massey - Ferguson ¼ to 23¾, BA Oil ¼ to 29¾, Dofasco ⅛ to 26¼ and Bell Telephone ¼ to 37.

Canadian Marconi dipped ⅛ to 6¼ after announcing it will no longer make home entertainment products such as radios and televisions.

Golds were rolling ahead on the plus side until Dome was slashed for 1¼ to 38¼ just before the close. Cochenour - Willans gained 15 to 4.25, a 1965 high.

On index, golds were down 1.12 to 156.73. Industrials were ahead .76 to 166.87 and the TSE index .78 to 157.13. Volume was 2,357,000 shares compared with 3,540,000 Tuesday.

GETS CURB SERVICE

ROCHESTER, N.Y. (AP) — Firemen in Engine Company 20 didn't have to go to a fire Wednesday—it came to them. Off-duty firemen John Peters Jr. drove his automobile to the firehouse because the front seat was burning, and fellow firefighters quickly extinguished the blaze.

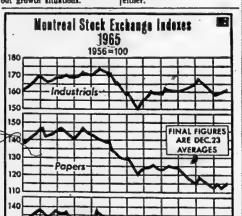

MARKET DOWN—The Montreal Stock Exchange followed the Toronto market down this year. The market went into a sharp decline about May when major investment money started going to the New York exchange. Recovery efforts were disappointing.

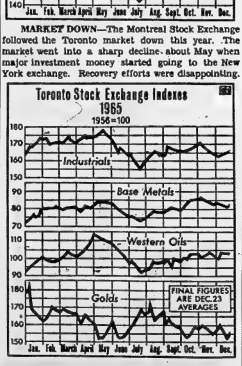

DISAPPOINTING YEAR — The Toronto Stock Exchange started off briskly this year but peaked out about May. All indexes went into a sharp slump and failed to recover in the last half of the year. Lack of major investment money, most of which went to the New York Exchange, was blamed for the poor performance.
(CP Newsmap)

OFF THE RECORD By Ed

"Ever since we had speed reading I've been able finish before he tells me to put these down."

Make Your Reservations Now For The Gala
NEW YEAR'S EVE PARTY
● GALA BUFFET! Greatest Array of Food.
● FREE BEVERAGE ● FREE FUN MAKER
● DANCING IN THE MADRID ROOM TILL T
● ENTERTAINMENT
Sun Valley
MOTOR INN
Phone 962-9211
For Reservations
17.50 a couple

EMPLOYERS
Canada Pension Plan Deductions Begin Jan. 1st 1966

Employers must deduct contributions from employees who are aged 18 to 70 and paid at a rate equivalent to more than $600 a year.

Contributions of 1.8% are payable on earnings of between $600 and $5,000 a year as set out in The Canada Pension Plan Contribution Tables.

Employers must match contributions deducted from their employees and remit the combined amount. Instructions for remitting are contained in The Canada Pension Plan Contribution Tables, sent to employers in November. If you did not receive these Tables, or if you have any enquiries regarding the Plan, contact your nearest District Taxation Office.

The Canada Pension Plan

Issued by
Department of National Revenue, Taxation Division
by authority of
The Minister, The Honourable E. J. BENSON

Long Pregnancies Double Death Rates for Babies

BERKELEY, Calif. (AP) — Prolonged pregnancies double the risk for babies a specialist told the American Association for the Advancement of Science Wednesday.

Reporting on a study of 30,000 births that came three or more weeks past the expected term, Dr. Michael A. Zweifler of the University of California said:

"The most striking findings is a doubling of both the fetal death rate and the neonatal (within 28 days after birth) death rate in prolonged pregnancies."

Although very large babies might be expected to be injured in delivery, he said, "actually our findings indicate that babies over nine pounds have the lowest mortality rate, and that the greatest risk in prolonged pregnancy is among those of less than 5½ pounds."

The risk for infants of prolonged pregnancies continues to be worse than normal pregnancies for at least the first two years of life, Dr. Zwerdling said. Congenital anomalies and complications such as fetal distress were noted more frequently in the prolonged pregnancy group.

Wonder Wrap!

Fifty "go" skirt — slim, trim wrap that's perfect for the energetic life! One will never do, sew several to match, spark shirts, knit tops.

Printed Pattern 4721: Misses' Waist Sizes 24, 25, 26, 28, 30, 32. Size 28 requires 2 yards 45-in.

Fifty cents (50c) in coins or stamps, please) for each pattern. Ontario residents add 2c sales tax. Print plainly size, name, address, style number.

Send order to Anne Adams, care of Pattern Dept. The Intelligencer 60 Front St. W., Toronto 1, Ontario.

by Anne Adams

Did Not Know About Baby Prior to Labor

EASINGTON, England (AP) — Mrs. John Coates, 41, says she didn't know she was having a baby until a few hours before the baby arrived.

"I thought you believe this," she said, "but I didn't even know I was pregnant. I had put on weight, but during the weather, but I put it down to an old illness. I didn't even suspect."

Her baby was born Christmas Day, not long after Mrs. Coates attended the wedding of her 19-year-old daughter, Pauline.

After own mother called a doctor when she felt ill.

"I had taken two sleeping tablets, and I was half asleep. Then I heard him say, 'Why, she's going to have a baby.' I said 'never,' but he was right. They got me to the hospital and there a baby girl was born."

Said Mrs. Coates' husband: "She says she was surprised. That's nothing to what I was."

Legion News

COL. PHAY WILLS BRANCH

The December meeting of the Col. Phay Wills Branch, No. 387 (Ex-Servicewomen) was held at Comrade Billie Kirby's home, Herchimer Ave., last Sunday evening.

This is the branch's annual Christmas potluck supper and election of officers.

The girls held a raffle at every meeting and the money received from this is used in the purchase of a turkey. A special thanks was extended to Comrade Barrage who looked after dressing the turkey. Husbands and escorts attended and the male section did the dishes while the branch members held their meeting. Guests included Zone Commander Rashotte and Mrs. Rashotte.

NEW OFFICERS

The following officers were elected for the year 1966: president, Janet MacDonald; past president, Billie Kirby; vice-president, Ina Rollins; treasurer, Dorothy Barriage; secretary, Kathy Smith; sergeant-at-arms, Doreen Bursey; executive, Ila Dalley, Betty Dumphy, Clara Jamieson.

Comrade Kirby reported that a number of Christmas baskets had been sent to needy families.

Again this year the branch has been invited to hold its installation of officers at the Branch 99 and its Ladies' Auxiliary to be held on January 7th.

After the meeting an exchange of gifts was held with Ina Rollins being Santa Claus. The evening concluded with a social hour.

The Branch attended the funeral of Colonel Phay Wills in a body on Wednesday afternoon as a tribute of respect to the man whose name is proudly carried by the branch.

Children's Christmas Party

The annual children's Christmas party was held on December 19th at the Legion hall.

Films were shown while the children eagerly awaited Santa Claus. Soft drinks and cookies were served. He arrived in due time and gave each child a gift and a bag of candy and nuts.

Donates $300 To Mission In India

The pupils and teachers of St. Andrew's Presbyterian Sunday School have completed a very long project to supply Christian literature to a mission in India.

About a year ago they learned of a shortage of Christian teaching material at the Presbyterian Mission in Jhansi, India. Through Rev. Russell Seitz, a Presbyterian missionary in Jhansi, they learned of the need for funds to translate Christian literature into the Indian language, St. Andrew's Sunday School pledged $300. This was to be in addition to their regular church mission givings.

All departments in the Sunday School joined in, some classes made and sold candy, others saved stamps and collections at Christmas plays helped.

Ten days ago the final installment was sent airmail to India. Two days before Christmas a cablegram arrived from Rev. Russell Seit which read: "Please convey Christmas greetings to Sunday School, hearty congratulations for completed literature project."

8th Tyendinaga

8th TYENDINAG A— Mr. and Mrs. S. Cross and family spent Christmas eve with her sister and family, Mr. and Mrs. R. Bamber at Foxboro.

Mr. and Mrs. A. Beatty and family spent a few days with her mother, Mrs. S. Carter.

Mr. and Mrs. S. Coulter and Mr. and Mrs. Eugene Coulter and boys spent Christmas with Mr. and Mrs. H. Casey and family, 3rd of Thurlow.

The sympathy of the community is extended to the family of Mr. Charlie Bowers in his sudden passing on Christmas Day, and to his sister, Mrs. Elmer Cross.

Mr. and Mrs. C. Boyle and family of Shannaga entertained Christmas night: Mr. and Mrs. S. Cross and family, Mr. and Mrs. S. Watson and family, Mr. and Mrs. J. Skelly and David, Mrs. J. Cross and Mr. and Mrs. J. McLean.

Mr. C. Davidson is a patient in hospital as the result of a car accident.

GADGETS SAVE STAFF

The Queen has reduced the cleaning staff at Sandringham from 11 to five by the introduction of labor-saving devices.

SOCIAL and PERSONAL

Mr. and Mrs. C. E. Thompson of St. Ola spent the Christmas holiday with their daughter and son-in-law, Mr. and Mrs. Ted Sprackett and boys on Alexander Street.

* * *

Mrs. John Boa is reported confined to her home for an indefinite period through illness.

* * *

Mrs. S. Spencer, Fox Boro, Fit. Lieut. E. M. Spencer, Belleville, Flt. Lieut. C. A. Spencer, Camp Borden and Mrs. G. Shoniker, Kingston attended the funeral of Mrs. Carrie Spencer held Wednesday in Rochester, N.Y.

SCISSORS PUSH GROWTH

CAMBRIDGE, England (CP) — David Evans, who left the RAF when a new commanding officer had his 10-inch moustache trimmed to the regulation five inches, has found the clipping stimulated growth so that the spread now reaches 12 inches.

(Advertisement)

The Hidden Threat To Children's Eyes

At 6 months, both of a baby's eyes should begin to focus as one . . . But a shocking number of children never attain this "fusion". And the parents can't tell the difference until it's too late! An article in January Reader's Digest tells how tests can be made to help *prevent* this kind of partial blindness. Don't miss Reader's Digest for January, now on sale.

Church Groups

ST. THOMAS W.A.

MINTO — The Christmas meeting of St. Thomas Women's Auxiliary was held Tuesday afternoon at the home of Mrs. Ed Colden with a good attendance of members and visitors. The president opened the meeting with a carol and Rev. Stewart took the Devotional. He also gave a short address on St. Thomas the Apostle.

Mrs. Preston then extended a welcome to all and thanked the hostess.

Miss Edna Tanner, on behalf of the W.A., presented Mrs. Lindsay Tanner with a gift. Rev. R. Stewart invited W.A. to hold its annual meeting at the rectory the third Tuesday in January.

The program followed with each member contributing a Christmas reading.

A carol was sung and Rev Stewart closed the meeting. The hostess served refreshments.

TAKE OVER OFFICES

Women now fill 66.4 per cent of office jobs in Canada, compared with 22.1 per cent in 1961.

WOMAN OF THE YEAR — Madame Georges Vanier, (top left), wife of the Governor-General was chosen Canada's woman of the year for 1965. State Secretary Judy Lamarsh (bottom, centre) was runnerup. Chosen in other categories were: sport, Petra Burka, (top centre), world champion figure skater; music, Teresa Stratas (top right), Metropolitan Opera singer; literature and art, Dorothy Cameron (bottom left), Toronto art dealer; and stage, radio and TV (CP Photo)

Women's Institutes

MELROSE WOMEN'S INSTITUTE

MELROSE — Gaiety and merriment prevailed when the Melrose Women's Institute held the December meeting in the form of a social evening at Jim's Place.

The tables were festively decorated with novel placemats and centrepieces and as the ladies were seated to enjoy a bountiful turkey supper each was adorned with a Christmas crown which had been fashioned by the conveners for this occasion—Mrs. George Blatherwick and Mrs. Kenneth McMechan.

The president, Mrs. Gerald Stratton, conducted a short business period when plans were made to serve refreshments at a Consumer's Gas meeting in December, also to cater to a New Year's Eve party. Mrs. Arthur Lont read the minutes of the last meeting and gave the financial report. Highlights of the Centennial Bulletin were brought to members attention and the Korean girl, Sun Yon Soon, sent her best wishes for the holiday season.

Mrs. Roy Bagley and Mrs. John McFarlane volunteered to be in charge of the first euchre party of the new year at Melrose Hall. Mrs. Malcolm Lasier and Mrs. Kenneth McMechan will be conveners for the second euchre party.

Mrs. J. McFarlane, Mrs. Donald McLaren and Mrs. Grant McLaren gave interesting reports of the recent Trent Valley area conventions. The roll call created laughter as 33 ladies answered with an amusing incident or a joke. Mrs. Sherry Demille led in community singing of favorite Christmas songs. Mrs. K. McMechan auctioned a number of wrapped conundrums to the enthusiastic buyers.

Mrs. George Blatherwick favored with a solo accompanied and Mrs. E. Pascoe gave an amusing step-by-step description on "How She Learned To Skate". Mrs. Newton Demille was the winner of the stuffed stocking guessing contest.

Thanks was expressed to the program conveners, Mrs. McMechan and Mrs. Blatherwick, who had put so much time and thought into this friendly and jolliest evening and the meeting closed.

TRUDY

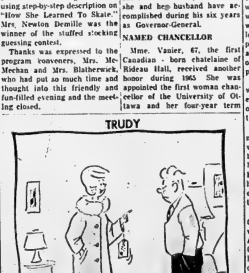

© King Features Syndicate, Inc., 1965. World rights reserved. Jerry Marcus

"I promise you I won't buy another thing this year!"

Name Mme. Vanier Woman of the Year

By JEAN SHARP
CP Women's Editor

Mme. Georges Vanier, wife of the Governor - General and a moving force behind the Vanier Institute of the Family, is Canada's woman of the year for 1965.

Women's editors of Canadian newspapers, radio and television stations, voting in the annual Canadian Press year-end poll, picked Mme. Vanier as most newsworthy woman despite her efforts to shun publicity for her social service work.

State Secretary Judy LaMarsh, the 1964 woman of the year, is runnerup to Mme. Vanier and once again picked as most newsworthy woman in Canadian public affairs.

Winners in other categories:

Sport — Petra Burka, world champion figure skater.

Literature and Art—Dorothy Cameron, Toronto art dealer.

Music—Teresa Stratas, Metropolitan Opera singer.

Stage, Radio and TV — Actress Kate Reid.

WORKS BEHIND SCENES

Much of Mme. Vanier's work is done behind the scenes and beyond the call of public duty, notably her interest in women's prisons and in welfare institutions which is a little-publicized open secret.

The Vanier Institute is one public manifestation of her interest. A research body set up in 1961 at a conference organized by the Vaniers, its job is to co-ordinate studies of family problems and the changing role of families.

The Vaniers have both maintained their interest but Pauline Vanier is considered the prime mover. She once told a reporter she believes the institute to be one of the most important tasks she and her husband have accomplished during his six years as Governor-General.

NAMED CHANCELLOR

Mme. Vanier, 67, the first Canadian - born chatelaine of Rideau Hall, received another honor during 1965 She was appointed the first woman chancellor of the University of Ottawa and her four-year term will begin in mid-February.

This was the third successive year in which Mrs. LaMarsh, Liberal MP for Niagara Falls, has headed the public affairs list. She was minister of national health and welfare before becoming state secretary, she piloted the Canada Pension Plan legislation through Parliament.

Second to Miss LaMarsh in public affairs is Claire Kirkland-Casgrain, Quebec's minister of transportation and communications and leader in the campaign for equal rights for women in French Canada.

Toronto actress Kate Reid is back for the fifth year in a row as No. 1 in the stage-radio-TV poll. During the year she appeared in The Cherry Orchard at the Stratford Festival, then headed for Hollywood to make a film. Early in 1966 she will appear on Broadway in a Tennessee Williams play.

Miss Stratas, 27-year-old native of Oshawa, Ont., started in such operas as Queen of Spades, La Boheme and La Perichole at the Met during 1965, taking time out for European tours and an appearance at the opening of the New York Philharmonic's promenade concerts. She is engaged to Zubin Mehta, conductor of the Montreal and Los Angeles Symphonies.

SINGERS SELECTED

Two young singers received votes in both stage and music categories—Monique Leyrac of Montreal and Catherine McKinnon of Halifax.

Dorothy Cameron's art and literature category is not an artist. Dorothy Cameron made headlines when she opened a shop called Eros '65 at her gallery were judged obscene and she was fined $100. Miss Cameron, who has since closed her gallery because she says it wasn't paying, has announced she will appeal the conviction because of what she calls the important principle involved.

In sports, women's editors were in agreement with sports editors. Both have chosen Toronto skater Petra Burka for two years running.

Miss Burka, who won the Canadian, North American and world titles, is aiming at the 1968 Olympic gold medal, but her mother and coach, Ellen Burka, has said Petra may have to turn professional because it costs so much money to keep her skating.

Sports runnerup is Nancy Greene of Rossland, B.C., who won the U.S. national combined Alpine skiing title in Aspen, Colo., last winter and scored impressive victories in several other international meets.

PLAN MEETING

TORONTO (CP)—A consultation on physical fitness for women will be held by the YWCA of Canada at Geneva Park, Ont., Jan. 4-8. Experts in several fields will discuss the changing social structure and the concept of fitness and mental health.

Successful Living

Retarded Adults Enjoy Sheltered Workshops

DEAR DORIS: Our Association might be helpful to the retarded adult described in your column. We sponsor Trudging School for mentally retarded children with I.Q.'s of 50 and below. Academic subjects are geared to pupils' individual needs. Weekly swimming, dancing, skating and bowling aid the physical and social development.

DORIS CLARK

At 18, our pupils graduate to our Sheltered Workshop. At present, with 22 trainees ranging in age from 18 to the late 30's, it fur thee trains the adult retarded.

The retarded adult whom Sis-In-Law describes would be welcome to apply for admittance to the Sheltered Workshop or to take part in the training program which the trainees enjoy after work hours: bowling, swimming and supervised outings.

If Sis-In-Law lives in our district we want to help with the problem she is so bravely tackling. — Public Relations Chairman, Peterborough Association for Retarded Children.

DEAR CHAIRMAN: She doesn't. She lives many miles west of you, and I have given her the address of her local association for retarded children, but your school and workshop are thrilling to hear about. Others somewhat similar are developing in a number of centres across Canada.

In some cases, the school gets going first. Then, as pupils reach 18, teachers panic about turning them out into a world which has little room for them. The sheltered workshop may then come into being for the adult retarded, if enough people care enough!

I don't know of any recent welfare movement which has taken such rapid strides as the work for retarded children and adults.

* * *

DEAR DORIS: Now that my four children are grown up and married I find myself lonely and life pointless. We are both 60 and have practically no social life.

I know I've got to get into something before I deteriorate entirely. My husband laughs at me when I talk about studying again. — ANY HOPE ?

DEAR ANY HOPE: I'm sending you the leaflet "Learning for Living," suitable for 18 to 80. All you need is a little get-up-and-go to stay in the swim.

The leaflet outlines courses, clubs, discussion groups, hobby journals. You might even organize a Friendship Club in your area.

Tackle something and you'll have your husband laughing on the other side of his face — if he doesn't join you.

(Note to readers: The leaflet "Learning for Living" is available to anyone writing in and enclosing ten cents and a stamped, self-addressed envelope.)

* * *

DEAR DORIS: I am an avid reader of your column, and usually agree with your replies, but I cannot agree with your answer to "Typical Teen-Ager." You seem to think that girls dislike long hair on boys and prefer brush cuts, but most girls I know, me inclusive, hate brush cuts worse than any other kind of haircut, and think Beatle cuts are sharp!

I think if he feels more comfortable with long hair that he should have it, and if a girl abhirs herself out of a date, there'd have to be deeper reasons than his haircut!

In my opinion you take a very old-fashioned outlook on the subject, and his father is quite unjust. — TYPICAL 16-YEAR-OLD GIRL.

DEAR TYPICAL: It was a teen-ager just a little older than you who told me that some girls simply would not date Typical Teen-Ager because of the Beatle haircut. But there is no reason why you shouldn't have a chance to express your opinion — and that is just why I have printed it.

* * *

DEAR DORIS: I am a high school student, 17 years of age. I used to be somewhat heavy but last summer I managed to lose some weight and now have a reasonably good figure.

However, I am still easily depressed and whenever I do I begin eating. I am fully aware of this problem but I don't seem to be able to do anything about it myself. — DEPRESSABLE.

DEAR DEPRESSABLE: You and countless others. Food becomes a compensation. But has it occurred to you that a good figure and some of the attention that go with it are a nice way to make sure of a brighter future? It's a vicious circle when you eat to cheer yourself up.

For better or worse, business is exploring the grocery shelves for the low-calorie foods and making a plan to stick with them. Then "when the dog barks, or the bee stings, or you're feeling low, you reach for one of your favorite diet-right things" — a piece of fresh fruit or an artificially sweetened cookie!

* * *

(We now have some understanding of why people act as they do. Write to Doris about your particular human problem, enclosing a stamped, self-addressed envelope for private reply.)

WOMEN SPEAK FOR LANDS

London has three female ambassadors, representing Cuba, Morocco and Costa Rica.

SAVE MONEY! Enjoy HEAT APLENTY with "blue coal"
"THE WORLD'S FINEST ANTHRACITE"
ORDER YOUR COMFORT TODAY
HARRY SMITH
FUELS LIMITED
152 Pinnacle St. 962-5571

MARK'S FISH HOUSE
"IF IT SWIMS, WE HAVE IT . . AND WE COOK IT"
Also fresh oysters, stewing size and oysters on shell.
Fresh super jumbo shrimps and cocktail shrimps.
Fresh broiled lobster and live lobster.
Fresh salmon.
352 FRONT ST. DIAL 962-0081

CITY OF BELLEVILLE
Belleville
NOTICE
CHRISTMAS TREE COLLECTION
The collection of Christmas trees will be carried out by the Public Works Department commencing January 3rd. You are requested to place your tree on the boulevard before 8.00 a.m. on the 3rd. This tree service does not apply to unsold trees on commercial lots.
W. C. PURCELL, P. ENG., CITY ENGINEER

THE LITTLE WOMAN

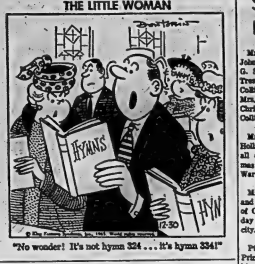

"No wonder! It's not hymn 324 . . . it's hymn 3341"

CHEESE BUNS, VARIATIONS

Kneading a big batch of yeast dough symbolizes the' best in baking fun to me. As I knead and knead I sing a short of sea chanty until the dough is satin smooth.

One afternoon I shoved aside all other holiday baking and made Cheese Buns. I hope my friends enjoy the process and results as much as I.

Dinner Menus

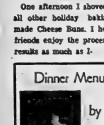

by Mary Moore

THURSDAY

Main Course Navy Bean Soup; Oatmeal Muffins; Shredded Cabbage Salad with Pineapple Dressing; Citrus Fruit Cup; Hungarian Pecan Bars (see Dec. 21); Coffee.

SUNDAY
(Guests)

Chicken Florentine (see Wed.); Small Parsleyed Potatoes; Tangy Tossed Salad; Whole Oranges or Tangerines; Shortbread; Tea.

CHEESE BUNS (3 variations):

This is a 1950 and 1962 recipe which I have speeded up.

1 package granular yeast, ½ cup lukewarm water, 1 teaspoon granulated sugar, ¼ cup butter or margarine, 6 tablespoons flour (1st amount), 2 tablespoons sugar (2nd amount), 4 teaspoons salt, 2 cups hot milk, 1 cup boiling water, one 8-oz. jar cheese whiz, ½ cup grated old Cheddar cheese, 8 cups unsifted all-purpose flour (divided).

In a large mixing bowl soak the yeast in the ½ cup luke-warm water with the ½ teaspoon sugar 10 minutes. Meanwhile measure into a largish saucepan the butter and 6 tablespoonsfuls sugar and salt and blend over heat. Stir in hot milk and boiling water until thick. Remove from heat and stir in cheese whiz and grated cheese. Cool to lukewarm. Add to risen yeast liquid. Stir in 6½ cups of the flour and beat until smooth. Cover and let rise 1½ hours. Sprinkle your kneading board with 1 cup of the remaining flour, turn dough out on it and knead until all flour on board is smoothly incorporated — this takes about 5 minutes steady kneading time. Divide dough into 3 equal portions.

Jam Swirls: Sprinkle board with remaining ½ cup flour. Shape 1-3 of dough into long roll under your palms and cut into 12 equal pieces. Roll each piece under your palms into a long thin roll, cross each in form a roll and place 3-inches apart on pan. Top each with 1 teaspoon red jam or jelly. Let rise 1 hour.

Sesame Seed Buns: Cut another 1-3 dough into 12 even pieces, shape into balls, dip top in milk then into sesame seeds. Place seed side up on buttered baking sheet 2" apart and let rise 1'hour.

Cheese Loaf: Shape remaining 1-3 dough into loaf and put in medium-sized buttered loaf pan. Brush top with milk or beaten egg and let rise 1 hour. Bake buns and bread at 400 deg. Fahr. — Swirls and Buns require 20 to 25 minutes and should be rearranged in oven at halftime. Loaf of bread takes longer — about 40 minutes. Marvellous served hot as a late snack with coffee for guests. The bread is delicious sliced and toasted.

TEACH NEW WEAVING

LONDON, Ont. (CP) — The local weavers' club hopes to open a weaving workshop. Beginners will be started at weaving and advanced people can learn new techniques and designs. Women who start now will be able to participate in the Centennial exhibition of Canadian handiwork in 1967.

SOCIAL and PERSONAL

Mr. and Mrs. R. E. Seine and John, Barrie, Corporal and Mrs. G. Smith, Tommy and Gerald, Trenton, Mr. and Mrs. W. H. Colling and Linda, Mr. and Mrs. C. T. Webb, and Jim were Christmas guests of Mrs. H. L. Collins, Dundas St., East.

* * *

Mr. Alvin Hall, Miss Sharon Holland, Mr. and Mrs. F. Hall all of Belleville, spent Christmas day with Mr. and Mrs. Ward Hall of Collins Bay.

* * *

Mr. and Mrs. John Braddon and children Stephen and Karen of Ottawa were Christmas holiday guests of relatives in the city.

* * *

Pte. Stan Woodcock of the Princess Pats has returned to his base at Edmonton, Alberta after spending the Christmas holiday with his grandparents Mr. and Mrs. E. Woodcock in Bellleville.

* * *

Mrs. W. D. Robertson of Shannonville and Mrs. Hazel of Toronto were Christmas guests of the former's daughter Mrs. D. Waddingham, Mr. Waddingham and family in Napanee. On Sunday all visited Mr. and Mrs. Lyall Brownell and family of Ameherstview. Mr. and Mrs. Leonard Waddingham and Kelly Ann of Brockville and Mrs. Hazel Waddingham of Napanee were also guests at the same home.

* * *

Mr. and Mrs. Bruce Page and daughter Karen of Oakville, are spending the holiday season in Belleville and Kingston.

* * *

Mr. and Mrs. Jack Mullins and daughter Kathleen of Windsor spent the Christmas weekend at the home of his sisters in Belleville.

* * *

Miss Frances Fothergill of Montreal, Mrs. Harry Wilson and her son Edward of Calgary and LAC Bob Wilson of Camp Borden spent Christmas holiday with Mr. and Mrs. William Fothergill of McDonald Avenue.

* * *

Mr. and Mrs. Clifford Cooke, Terry and Shelly of Picadilly, Mrs. Vera Hannah of Belleville and Mr. and Mrs. Everett Lyons and Mellisa of Foxboro spent the Christmas holidays with Mr. and Mrs. Sherwood Bean and family of Wellington. It was also the occasion of Mr. and Mrs. Bean's 32th wedding anniversary.

* * *

Squadron Leader Roy Windover, Mrs. Windover and children Joanne and Roddy of Ottawa spent Christmas Day with the former's parents, Mr. and Mrs. E. Windover, Northwood Crescent. The elder Mr. Windover was able to be home from hospital where he spent some time as the result of a car accident.

NO WOMEN ALLOWED

Women and children have been barred from the Greek religious colony of Mount Athos since 963 A.D.

Ann Landers

This Psychiatrist Sounds Maladjusted

DEAR ANN LANDERS: I have been seeing a psychiatrist who is supposed to be tops in this city. He has helped me a lot and the treatments are worth every cent I have spent.

ANN LANDERS

It will be two years next month since I began to see this doctor. He talks to me endlessly about his house which he dislikes because it is too small. He is mortified that his children are maladjusted because he over-reacts to them. (He says psychiatrists' children suffer because their parents are forever searching for signs of abnormal behavior.) I know, too, that his wife has an unhealthy attachment to her father.

Yesterday all I did was listen. At the end of the session, I felt like saying, "That will be $25 please."

As I said, this psychiatrist has done me a world of good and I have no intention of discontinuing treatment until he tells me I should, but I'm beginning to think I am the therapist and he is the patient. What is your opinion? — TABLES TURNED.

DEAR TABLES: This man's behavior is so unprofessional that I wonder if he really is a psychiatrist.- But if the therapy has worked for you, who am I to pull the plug?

* * *

DEAR ANN LANDERS: I did a rotten thing to my best friend and now I don't know how to patch it up. Please help me before I crack up.

Eloise and I have been like sisters since we were in the fifth grade. Now we are both 16. Eloise was going with Sid and I would try to get him away from her just to see if I could. I made a play for him and it worked. In fact it worked so good that he won't leave me alone.

Sid calls me every night and I am so bored with his dumb ways that I want to hang up when I hear his voice. He has bought me two record albums and a box of candy. Last week he wrote a couple of poems for me. Both are crap.

Eloise used to be sweet but I can see the hurt look in her eyes and I hate myself. Please tell me what to do about this ugly mess. — SELF-MADE TROUBLE.

DEAR TROUBLE: Give Urpy the word and right away. Just tell him he is not for you and that's that.

People who break all the rules to get what they want usually find it really wasn't worth the trouble. Right?

* * *

DEAR ANN LANDERS: There seems to be a lot of fighting back and forth in your column over whether the parents should attempt to help their children with their homework if the teacher fails to get something across in school. This letter should settle it.

Last night was visiting night at my child's school. This is what the fourth grade teacher said:

"If your child comes home and asks you to help him because he does not understand something, please send us a note saying he needs extra attention! Don't try to teach him yourself. This is the teacher's job. A parent's attempt often becomes confused if too many people attempt to instruct him."

I was very happy to learn that my child's teacher is conscientious. She recognizes her responsibility and wants to live up ot it. How many other teachers are in her league? — A LUCKY MOTHER.

DEAR LUCKY: More than you think. I keep being impressed anew by the qualities of the teachers I meet. And I've seen a great many these past 10 years.

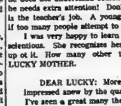

TEA WAGON RELIABLE AID

Dear Susanna: Others, like us, who live in ranch bungalows in the suburbs, will find it a good, old-fashioned tea wagon is the perfect conveyance for serving meals to a bed patient.

I load our lovely, burnished walnut one deftly in the kitchen, then wheel it carefully right through to the bedroom with small plastic cloth in place and everything on board.

Another advantage is that when either leaf is raised, so that it extends over the bed, this acts as an elevated bed tray with little danger of liquids being spilled.

I find innumerable other uses for it in the sick room, and can't tell you how much it has minimized my work. — Home Nurse

NEEDLE HOLDER

Dear Susanna: When roasting turkeys, many folks buy the wide 18" foil wrap for completely covering the big bird.

By about this time of year, the box the roll of foil came in is about empty. If you are a knitter, don't discard this handy container. It is ideal for holding long knitting needles. Keeps them all in one place, out of harm's way. — Frances F.

NO MORE TUG AND SHRUG

Dear Susanna: Dresses with fairly deep collars suit me but it was almost impossible to put on a coat or jacket and still keep the collar flat without someone else's help.

Being an independent type, I discovered how to do it alone. (Even three-cornered scarves that extend down the back sometimes require my special method.)

Lay your coat carefully over the collar and your shoulders like a cape. Now, slither first one arm and then the other into the sleeves. Adjust everything slightly, and you're on your way! — Mrs. G. N.

This method is a wee bit severe on those of us who'll admit to a touch of rheumatism in our shoulder joints, but otherwise it's a pretty fair solution. — SUSANNA

THE HOME OF THE WEEK

DESIGN No. 1079

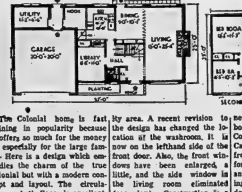

Blueprints also available in FRENCH

The Colonial home is fast gaining in popularity because it offers so much for the money — especially for the large family. Here is a design which embodies the charm of the true colonial but with a modern concept and layout. The circulation on both floors is excellent. If you want a huge living room with fireplace, this design has it. But that is not all — on the lower floor you have a spacious kitchen with nook, a large dining area, and a library which could be used as a family room or an additional bedroom. Behind the garage there is a utility area. A recent revision to the design has changed the location of the washroom, it is now on the lefthand side of the front door. Also, the front windows have been enlarged, a little, and the side window in the living room eliminated (see plan). Construction is a combination of veneer and frame.

Standard blueprints for this design No- 1079 cost $15.00 for the first set and $5.00 for additional sets. They are available in Canada by return mail. (Ontario residents must remit 3% sales tax). Now available at this newspaper office is our design book entitled "Suburban and Country Homes designed for Canadians," price $1.00 tax free. This edition includes information on cost, building and financing in Canada, heating, insulation, constructional details, etc., plus many outstanding new designs — Ranch, one and half storey, split level, two storey colonial and duplex homes. Also included in this book are full details on how to order blueprints. Apply Ontario Intelligencer Ltd., Box 190, Belleville, Ont., giving design number and enclosing $1.00.

AVOID THE LINE-UP AT THE STATION

BUY YOUR TICKET FOR

THE RAIL LINER AT

Rickuf's

TRAVEL CENTRE

YOUR C.N. AGENT

227 Front Street - Belleville

To Size 50!

SIZES
S—36-38
M—40-42
L—44-46
Ex. L—48-50

by Anne Adams

A generously cut apron is a treasure in any kitchen! Sew this back - buttoned (no strings!) in bright cotton. Gift idea, too.

Printed Pattern 4920: Women's Sizes Small (36, 38); Medium (40, 42); Large (44, 46); Ex. Large (48, 50).

Fifty cents (50c) in coins (no stamps, please) for each pattern. Ontario residents add 3c sales tax. Print plainly size, name, address, style number.

Send order to Anne Adams, care of Pattern Dept. The Intelligencer 60 Front St. W., Toronto 1, Ontario.

Romance of Blind Persons Started at Summer Camp

This is the story of three blind persons. Two are planning to marry and the third is Clifford S. Wallace, author of the story and former publisher of the Elmira Fair Dealer weekly newspaper.

By CLIFFORD S. WALLACE

ELMIRA, Ont. (CP) — A happy, excited couple will leave here Jan. 8 for a two-month Florida honeymoon, the result of a whirlwind four-month courtship.

Both are totally blind.

The bride - to - be is Mrs. Hazel Hubbell, 58 - year - old resident of this town near Kitchener, and the groom is James Jackson, 76, a retired merchant from Owen Sound.

The romance began in September at a summer resort for blind persons.

"We strolled around the grounds arm in arm for two weeks," explained Mr. Jackson happily, "then I proposed and Hazel accepted."

Mr. Jackson, who lost his sight in 1946, was a resident of Owen Sound for 56 years. He was chairman of the board of education, active in city affairs and a member of the Orange Lodge.

Mrs. Hubbell was also active in the town's affairs there on a dairy farm. She was widowed with two young sons in 1922 and returned to Elmira a year later to open a beauty salon.

LEARNED CRAFTS

She learned her sight in 1960, she started learning crafts from the Canadian National Institute for the Blind, adding in previous hobbies of painting, ceramics and woodworking.

Mr. Jackson said he was despondent when he lost his sight and resisted any efforts or suggestions from the institute.

"I didn't want anyone's help," he said, "but the institute suggested I might be able to help them."

"I was really in the dumps when they came, but I started with Braille, leatherwork, trying and woodworking. I didn't even intend to go to the camp, but they urged me and I met Hazel."

Friends and relatives consider their unescorted honeymoon a daring project, but the happy couple are not worried. "No problem," says Mr. Jackson. "I have everything worked out and we have many friends in Florida who will help."

"It will be fun," added Mrs. Hubbell.

And how will two perhaps, both completely blind, live together in their new home here?

UNDERSTAND PROBLEMS

"We'll organize," they said. "We understand each other's problems. It's like we have radar."

"The main problem will be dress," said Mr. Jackson. "We like to think of ourselves as well-dressed persons, but we won't be able to check each other."

Their disability also provides a few other minor problems.

"We had one the other night," says Mrs. Hubbell. "I heated up a can of peas and during the meat course said these are the funniest peas I'd ever eaten."

"The first one tasted like a cherry and the second like a like a pie or a piece of pineapple," she laughed. "Later we learned I had heated up a can of fruit cocktail."

ALREADY AN OLD PRO

Lisa Jill, 8, a child actor in Billy Wilder's next movie, has been acting on television since the age of five.

DIAMONDS

RONALD KEAL

JEWELLER

204 Front St. at Victoria Ave.

Massive Peace Offensives Now Going on in Various Capitals to Stop War

By HAROLD MORRISON
Canadian Press Staff Writer

A faint light appeared in the dark tunnel of the Vietnamese war, bringing hope the enemies may be persuaded to shift their struggle from the trenches to the conference table.

But this hope flickered somewhat with disclosure North Vietnamese President Ho Chi Minh sent a reply to Pope Paul's peace efforts containing a declaration that "U.S. leaders want war not peace" in Viet Nam.

However, the current optimism about the possibility of peace negotiations is based mainly on the massive peace offensive which the United States has launched quietly and secretly, accompanied by the halt in bombing of North Viet Nam.

The speed with which the Viet Cong has offered a four-day truce Jan. 30-24 and the encouraging response from the Saigon administration pointed to what may have been an underground peace feeler between Hanoi and Washington which preceded the halt of American air strikes.

LAUNCHES PEACE DRIVE

In any case, Washington now has launched a concerted peace drive with Vice-President Hubert Humphrey pressing his case in the Japanese government while U.S. Ambassador Foy Kohler met Soviet Premier Nikolai Podgorny and ambassador-at-large, Averell Harriman, talked with Polish foreign minister, Adam Rapacki.

And in Vatican City, Pope Paul received Arthur Goldberg, U.S. Ambassador to the United Nations, in private audience and was told President Johnson has accepted the Pontiff's efforts to bring about the Christmas truce in Viet Nam.

Perhaps the Harriman-Rapacki meeting is the most intriguing, for Warsaw is the site of the latest U.S.-Chinese diplomatic talks and Harriman brought a Chinese affairs specialist with him.

But events may prove Moscow is not within its influence, for Peking commented on the new agreement with North Viet Nam, the Soviet Union has described as a new aid agreement headed by the Communist party secretary, Alexander Shelepin, and Russian aid signs the Soviets are attempting to reassert their influence in Asia and curb the Chinese.

MAY BE ANXIOUS

The Soviet Union and Britain are co-chairmen of the 1954 Geneva conference on Indochina and the view in London is the Russians are anxious to assume as the West to bring the Vietnamese war to a halt.

There also is the danger of a world holocaust. The U.S. now is preparing to boost its military strength in south East Asia to 200,000 from the current 175,000. More American troops are being moved in each day.

Protection of these troops will require heavier aerial and sea support. The point is another major involvement undoubtedly will bring new U.S. military deescalation that goals must be achieved, no matter what the cost may be.

But the opportunity is ripe for negotiations. Perhaps the Soviet agreement to invite Prime Minister Wilson to Moscow in February is an indication it wants East-West tensions reduced.

There is no doubt an agreement on South Viet Nam can clear the road for other agreements to strengthen East-West relations.

LBJ Sends

(Continued From Page 1)

gave the Polish government Washington's views on the Viet Nam situation.

Today, he spent two hours with Communist party chief Wladyslaw Gomulka but told reporters only that their session included talk of the past.

"We are old," he said. "We know each other during the war."

The U.S. embassy announced that Harriman would leave Warsaw today but again there was no disclosure of a destination.

The ambassadors were backed by the halt since Christmas in the bombing of North Viet Nam targets and by behind-the-scenes Washington efforts to discover any peace feelers from Hanoi.

But North Vietnamese President Ho Chi Minh denounced "U.S. imperialist aggressors" and, in a reply to a message from Pope Paul, declared "the U.S. leaders want war and not peace."

The talks about unconditional negotiations made by the U.S. president, Ho charged to "are merely a manoeuvre to cover up his plan for war intensification and extension in Viet Nam."

U.S. diplomats rated Ho's statement, as broadcast by Radio Hanoi Wednesday, as harsh, uncompromising and unchanged from his stand in the past.

IS IT FINAL?

Nevertheless they refused to accept the public North Vietnamese utterance as a final response to U.S. diplomatic efforts now under way. Some U.S. sources figure that in private soundings, Hanoi might be more likely to come through with a reply which could lead to negotiations.

Johnson promised in a December 9 speech to exhaust every peace effort "before other hard steps are taken."

Under the strict secrecy imposed from the White House since the peace campaign began, the administration has refused to say why the lull in air attacks on North Viet Nam has extended into a record seventh straight day. Critics in the past — particularly in Europe — of Communist capitals — have called for a halt in the bombings to pave the way for negotiations.

Nor were those U.S. officials who knew allowed to tell why Harriman and Goldberg showed up suddenly in Europe — where they were picked up.

Harriman arrived unannounced in Warsaw, Poland has had relations with North Viet Nam and is on the three-nation international commission dealing with Viet Nam. Canada and India are the other members.

Informed sources here expected that Harriman might go on to Hanoi after another party channel to Hanoi, and perhaps to Yugoslavia, leader of a group of non-aligned countries favoring Viet Nam negotiations, before returning to Washington.

It was anticipated that Goldberg too might do some further travelling.

In Moscow, U.S. Ambassador Foy D. Kohler paid what was described as a courtesy call on the new Soviet president, Nikolai V. Podgorny, Russian Party Leader Alexander N. Shelepin is slated to visit Hanoi shortly. However, Washington sources declined to relate this directly to the current manoeuvring over negotiations to end the war.

MAY COME

According to U.S. authorities, the Soviets might come to a peace conference on Viet Nam because they are less interested in pushing the conflict than their Communist rival, China. But they would not attend unless North Viet Nam does.

These U.S. authorities stated that while parts of Hanoi's four-point proposal for a settlement, reaffirmed by Ho Wednesday, would be negotiable, the overall effect would be to turn over South Viet Nam to the Communists. They said the United States will not accept this and nothing can be done about negotiating the individual points until North Viet Nam agrees to negotiations.

CAPE OF DISCOVERY

The Gulf Stream was discovered in 1513 by Ponce de Leon off Cape Canaveral, Fla.

White's District

WHITE'S DISTRICT — The Bayside Guides and their leaders visited Green Acres Rest Home on Monday evening, December 20th and entertained the patients with carol singing.

Mrs. James Sandercock accompanied Mr. and Mrs. Kenneth Jones of Aiken's district and Mrs. Fred Wilson of Belleville and spent the dinner hour on Christmas day with Mrs. Wilbur Jones of Belleville.

Mr. and Mrs. Walter Jones were Monday visitors of her sister, Mrs. Lorne Mallory and Mr. Mallory.

Mrs. William Jeffery spent Christmas weekend with her son and his wife, Mr. and Mrs. Cecil Jeffery and Miss Sharon Jeffery.

Christmas day guests of Mrs George Bilham and Larry were her parents, Mr. and Mrs. Wallace Jones, and their daughter and her husband, Mr. and Mrs. Murrie Kleinsteuber, Roxanne and Raymond.

Mr. and Mrs. Lorne Mallory spent the Christmas weekend with their daughters and their husbands, Mr. and Mrs. William Baird of Weston and Mr. and Mrs. Hudson Hilsden of Hamilton.

Miss Debbie Jones is holidaying with her grandparents, Mr. and Mrs. Ronald Stoneburg of Bancroft.

Mrs. Samuel Reid and Margo spent Christmas Eve with her son and his wife, Mr. and Mrs. Garnet Reid and children of Belleville. Other visitors were his brother and his wife, Mr. and Mrs. Harriet Reid, and Ruth of Port Credit.

Christmas day guests of Mr. and Mrs. Garnet Jones were Mr. and Mrs. Larry Farrar, Randy and Shane of Belleville; Mr. Ronald Stoneburg, Miss Irene Johnson of Belleville and Mr. and Mrs. Bill Yeagate of Winnipeg.

Mr. and Mrs. Douglas Westfall were guests on Christmas day of his parents, Mr. and Mrs. Frank Westfall and Miss Betty Westfall.

Mr. and Mrs. William Yatman entertained on Christmas day their daughter and her husband, Mr. and Mrs. Bernard Wadsworth and granddaughter, Mr. and Mrs. John Fyrs and Susan, Julie and Cherry of Belleville and their sons and their wives, Mr. and Mrs. Earl Yateman and Mr. and Mrs. Ross Yateman, Bill, Linda, Donna, Roy and Tammy, all of Bayside.

GUESTS IN TRENTON

Mr. and Mrs. Donald Barr, Nancy, Cheryl, Patricia, Ricky and Brenda were Christmas guests of his sister and her husband, Mr. and Mrs. Alfred Sweetland of Pine Acres, Trenton.

Mrs. Samuel Reid and Margo spent the Christmas weekend with Mr. and Mrs. Lorne Orser of Consecon.

Mr. and Mrs. William Hunter, Robert, Barry and Jana Lynn of Belleville were guests on Christmas Sunday of Mrs. Hunter and her husband, Mr. and Mrs. George Bilham.

Mr. and Mrs. Mervyn Bowers, Brian, Bryan and Carol of Fonthill spent the Christmas weekend with his parents, Mr. and Mrs. Fred Bowers. Mrs. John Thomson of Belleville was also a guest.

Mr. and Mrs. Walter Jones were guests for evening dinner on Christmas day with their daughter and her husband, Mr. and Mrs. William Hunter and children of Belleville.

Mr. and Mrs. Ted Trice, Stephen and Cathy of Belleville and Mrs. Robert Pearson, Linda, Karen, David and Janet of Trenton spent Christmas day with their parents, Mr. and Mrs. Ernest Curtis.

Mr. and Mrs. Donald Sandercock, George, Lee and Jimmie were guests for dinner on Christmas day of her parents, Mr. and Mrs. Wesley Cunningham of Hillier.

Guests of Mr. and Mrs. Albert Jones on Monday were the Misses Nancy and Shirley Jones and the Misses Cynthia and Wendy Jones.

Mr. and Mrs. Ernest Reid and Ruth of Port Credit were guests of his mother, Mrs. Samuel Reid and, Margo on Monday.

Mr. and Mrs. Donald Sandercock entertained on Christmas day for evening dinner his parents, Mr. and Mrs. Frank Sandercock and his sister and her husband, Mr. and Mrs. Clifford Millar, Gary, Douglas, Carolyn and John.

Christmas Sunday guests of Mr. and Mrs. Albert Jones were Miss Mabel Brown and Miss Mears. Harold, Gerald and Charlie Brown.

Mr. and Mrs. Clayton Ritz and girls of Bethany entertained on Christmas Sunday and for a few days, her mother, Mrs. Wilham Jeffery of Bayside.

NEED ONLY DOZE

Elephants sleep for only about two hours a night.

JUNIOR CURLING CHAMPS — Fred Maund, vice-president of the Quinte Curling Club, makes presentation to the winning junior curlers in a spiel of two days at the local rink. Left to right are Margaret Lewis, the vice-president, Gary Lovett, skip, Shirley Campbell and Mac Ward.

PICTON NEWS

By LLOYD THOMPSON
476-6222
Home 476-3513

H. Bonter Is Likely Choice As Prince Edward Warden

PICTON (Staff) — The inaugural session of Prince Edward County Council will begin at 2 p.m. Tuesday. The first duties of the council will be to swear in the new members and elect a new warden. Harold Bonter has been named the man mainly likely to succeed. Mr. Bonter, veteran reeve of Ameliasburg, is one of the county's leading fruit farmers. Also a tradition with the opening of county council is a few remarks from special guests who may be present, such as Norris Whitney, MPP for Prince Edward-Lennox, and a former warden of Prince Edward.

Another of the council's first jobs will be to appoint a new county engineer to replace Ron Thompson, whose resignation is effective Dec. 31.

Also this coming week, on Monday night, Picton town council begins work for the new year. Since Picton council is elected for a two-year term, and this is the half-way mark, there will be no ceremonies. A new face in town council this year will be that of the new clerk-treasurer, Douglas Perry. Mr. Perry, former clerk for Lennox and Addington counties, starts his duties on Monday. He will use office space in the new town garage on Church St.

The Rural Scene

A course on weed control has been arranged for Thursday, Jan. 6 and will be held at the Agricultural Services Building in Brighton.

The course is designed primarily for those engaged in using herbicides and making use of spray equipment.

This course which will start at 9 a.m. will cover such important topics as: calibration of sprayers, different herbicide formulations, hazards of spraying, weed control in crops and weed control along roadsides.

An average of 97.4 bushels per acre was obtained on 10 contestants in the Prince Edward High Yield Corn Competition in 1965, Robert Stanton, Longstaffe Farms, Carrying Place, was first with a yield of 134 bushels per acre. He will compete with entries from the Counties of Northumberland, Hastings and Lennox and Addington for the title of the Quigie District Corn King which will be announced at the Quinte Crop Conference to be held at Club Canaan in Belleville on Thursday, March 17th. Second place in the competition was won by Robert Wenger, Carrying Place with a yield of 128.4 bushels with Col. Sherman Young and Son, Picton, a close third with a yield of 127.4 bushels per acre. Wilhome Farms, R.R. No. 1, Picton was fourth with 115 bushels; Bert Eggleton, Hillier, fifth with 112.4 and Doug Black, R.R. No. 7, Belleville, sixth with 89.5. Prizes in the competition were donated by the Plant Food Council of Ontario and by seed corn companies and dealers.

Prince Edward County farmers are reminded of the annual two day conference of the Eastern Ontario Soil and Crop Associations which will be held at the Kemptville Agricultural School, Kemptville, on Tuesday and Wednesday, January 4th and 5th.

The first days' theme, "Soil and Crops", will include talks on suggested crop and fertilizer recommendations.

On Wednesday, the theme will be "Marketing."

Gary Lovett and Rink Wins Junior Bonspiel

The junior curlers of the Quinte Curling Club and the district club had a "ball" on Tuesday and Wednesday, when Fred Maund, vice-president of the club and chairman of junior curling staged a bonspiel. The two-day spiel was handled by Corky McCorquodale and Tom Tagram, who supply instruction to the juniors twice a week in the regular season. Jim Stewart, Bob Smith and David Livingston assisted while Mrs. Dave Smith and a group of girls looked after the noon day meals and the many baskets that were consumed during the play. Bill Spinelli, who always is on hand with something novel supplied the soft drinks for the crowd.

There were rinks granted from the RCAF at Trenton, Napanee and Picton and some excellent curling was witnessed by the large gallery that followed the play. A great many of those participating showed exceptional promise to become competitive curlers and a great many of them showed the adult curlers just how a stone should be swept.

A local rink of Margaret Lewis, Mac Ward, Shirley Campbell with Gary Lovett as skip had the highest point score in the two-days of curling and were heartily congratulated by Mr. Maund. He thanked the juniors for their decorum and hoped that the spiel would be an annual affair in the Christmas holiday.

Before dispersing the curlers thanked the Quinte Club for their hospitality and the many acts that added to their comfort. The results are as follows.

THE DRAW WINNERS

Tuesday, the high two-game winner first draw went to Bill Hoge, an RCAF rink, with Dianne Lonie, Brian Donmy, Christine MacDonald.

Two game runner-up—John Donelan of Napanee with Barb Shelton, Raymond Moore and Nancy Lester.

One high game went to Neil Duffy of Quinte with Sandra Gemmell, Ken Monteith and Kenny Clarke.

Second draw of the day high two-game winner, Mac Ward of Quinte with Joan McConnell, Alan Young and Ron Hunt.

Two-game runner-up, Doug Wilson of Quinte, June Howe, Gloria Oliver and Susan Burns.

One-high game, Linda Charlton of Quinte with Paul Black, Linda Piperni and Mike O'Brien

First draw on Wednesday, the high two-game winner, John Murphy of Picton with John Smith, Rick Jones and Jane Pratt.

One-game high—Fred Shortts of Napanee with Pat Borland, Dave Buttle and Jackie Pearson.

One-game second high—Terry Geeow of Quinte with Vicky Hopwood-Jones, Denis Dowling and Vianne Waterman.

2nd draw—The two-game high winner—Gary Lovett, Quinte, with Marg Lewis, Mac Ward and Shirley Campbell.

Two-game runner up—L. Godin with Ken Laing, Ruth Wright and Chuck Meagher.

One-game high—Lynda Charlton, Quinte, with Paul Black, Linda Piperni and Mike O'Brien.

300-pound Fish Wrestled Out Of Water

MIAMI BEACH, Fla. (AP)—Two men wrestled a 300-pound sawfish out of the Atlantic Ocean Wednesday with their bare hands and a rope.

It took Bob Nesmith and Barry Cipriani 1½ hours to land the giant fish, which was caught in shallow water off motel row.

Eldorado

ELDORADO — Mr. and Mrs. Ivan Sine, Barbara and Bruce, spent Christmas day with friends at Stirling.

Christmas guests of Mrs. C. D. McCann were Mr. and Mrs. Clayton Blackburn and Wayne, Mr. and Mrs. Earl Wightman of Madoc, Mr. and Mrs. Orville Smith and Bradley of Belleville, Mr. D. Pigden of Madoc and Mr. and Mrs. Clayton McCann, Doug and Jim of Peterborough.

Mr. and Mrs. Milford Stevenson spent Christmas day with Mr. and Mrs. Harold Stevenson of Peterborough.

Mr. and Mrs. John McCann and family of Madoc were guests of Mr. and Mrs. Mel Johnson on Christmas evening.

Mrs. Wiamond was the guest of Mr. and Mrs. Harold Stevenson of Peterborough on Christmas day.

Mr. and Mrs. William Irwin were Christmas day guests of Mr. and Mrs. Elmer Chambers.

Mr. and Mrs. George Whyte and children were Christmas guests of Mr. and Mrs. Nelson Evans.

Mr. and Mrs. Bruce Gaslay and boys of Toronto were weekend guests of Mr. Milford Stevenson.

Miss Lamonia Post, Mr. and Mrs. Wayne Post of Toronto and Mr. and Mrs. George McComber and children of Frankford were guests of Mr. and Mrs. Elgin Post.

The family and grandchildren of Mr. and Mrs. Roy Holgate were entertained at the Township Hall on Christmas Day.

Mr. and Mrs. Lee Johnson and children and Mrs. Mable McGinnis, Mac and Carol were Sunday guests of Mr. and Mrs. Mel Johnson.

Mrs. Wiamond and son of Kitchener spent Monday with her daughter, Mrs. McCann Stewart and Mr. McTagart of Bata.

Well Over Half English Exams Appeals Upheld

TORONTO (CP) — Of 5,253 students originally given failing marks on their 1965 Grade 13 E n g l i s h examinations, 3,317 passed after appealing to the department of education for a re-marking of their papers.

The number of appeals of English failures was more than double that for any other paper, except for French. There were 3,501 French appeals resulting in an additional 1,844 passes.

Statistics released by the department of education Tuesday showed of the 26,388 students who wrote the English examination, criticized across the province as too difficult, 73 per cent passed.

But this figure was raised to 81 per cent after the appeals were allowed.

The total number of Grade 13 papers written in all subjects was 221,205, and the passing average was 75 per cent. There were 22,202 appeals, of which almost half were sustained, raising the passing average to 81 per cent.

WESTGATE PHARMACY
962-2931
Open Daily 'til 10 p.m.
FREE MOTOR DELIVERY

TRADE IN YOUR OLD SKATES

ON BRAND NEW PAIR OF CCM - EBUEE - RAMSON - DAUST AND OTHERS.

ALL MODELS AND STYLES PRICED FROM 4.88 TO THE FAMOUS TACKABERRY AT 62.95.

A STYLE AND PRICE TO SUIT YOUR BUDGET
NO MONEY DOWN AS LOW AS 50c WEEKLY

BOOTH RADIO & TV LTD.
170 FRONT ST. 968-5785
(OPPOSITE CITY HALL)

COLLECTION DAY. TODAY
HI-POCKETS
IT'S A LONG WAY TO SLOW-PAYS

BURKE'S of BELLEVILLE
—MEN'S FASHION—
BELLEVILLE PLAZA

BURKE'S
FORMAL RENTALS
A complete formal service for every occasion — boys' size 2 to men's size 56 in the latest styles, at reasonable prices — tailored to fit like your own.
ORDER NOW
FOR YOUR CHRISTMAS & NEW YEARS PARTIES
962-6543

CASH CAME FROM HOME

In the early days of the U.S. mint, citizens brought household silver to be melted down and stamped into coins.

The Intelligencer

BELLEVILLE, ONTARIO, THURSDAY, DECEMBER 30, 1965

A BIG BABY — Investment in Saskatchewan's infant potash industry may reach $1,000,000,000 by 1970 says Industry Minister Gordon Grant. Above is the International Minerals and Chemicals Corporation (Canada) Ltd., plant at Esterhazy. The possibilities of exploitation were only realized in the mid-1950's. (CP Photo)

Infant Potash Industry Providing Saskatchewan With Economic Boost

By JIM NEAVES

REGINA (CP) — The infant potash industry, spurred by a growing world demand for fertilizer, is giving agricultural Saskatchewan an unprecedented economic boost.

Capital investment of more than $200,000,000 in new potash mines and refineries announced in 1965 bolstered predictions by economists that within a few years the mineral will rank second only to wheat in terms of production value in the province.

Industry Minister Gordon Grant says potash is "without doubt one of the greatest resource development programs in hit the Canadian scene."

Ironically, Saskatchewan, with perhaps the most extensive potash deposits in the world, doesn't need potash fertilizer to maintain its position as Canada's greatest wheat-producing province because the soil has a natural supply. Most of the potash is exported, with the United States taking the bulk.

So far, capital investment in the potash industry, actual and committed, exceeds $500,000,000 and could reach $1,000,000,000 by 1970, says Mr. Grant.

The value of wheat production this year was about $260,000,000, with oil next at $135,000,000, up $9,000,000 from 1964 but only expected to increase much in the near future.

NEARLY DOUBLED

Potash production in 1964 was $30,000,000, rose to $55,000,000 this year and is expected to grow quickly to some $45,000,000 worth was exported.

Potash was discovered in the province by Imperial Oil Ltd. while drilling for oil in 1943 but it wasn't until the mid-1950s that the extent and exploitation possibilities were realized.

Estimates of recoverable reserves vary but generally they are believed to be in the billions of tons. Annual production now is about 2,200,000 tons but is expected to hit almost 11,000,000 tons a year.

Exceeding all other known deposits in both size and quality potash deposits extend through an area 450 miles long and up to 60 miles wide in the southern half of Saskatchewan, extending into Manitoba and Alberta. The mineral is from 3,000 to 8,000 feet underground.

Relatively little effort is being made to develop deposits in Saskatchewan's neighboring provinces. Only a few exploration permits were issued in Alberta in 1965. The Manitoba government recently issued an expanded permit to Prairie Potash Mines Ltd. which more than doubles—to 57,412 acres—its exploration area near St. Lazare in the western end of the province.

While the bulk of Saskatchewan's production is used in manufacture of fertilizers, about 10 per cent goes into a variety of manufactured products including matches, some explosives, television tubes, detergents, glass and chinaware, insecticides and meat-curing agents.

The vast resource resulted from evaporation of an ancient sea 360,000,000 years ago. Above the potash lie levels of water-saturated shale and limestone that have interfered with efforts to free the mineral.

It was during the 1951-1954 period that the Potash Co. of America found most of the rich surface levels was of a treach-erous nature. Named the Blairmore, it was a 300-foot-thick layer of quicksand with water pressures as high as 475 pounds to the square inch. This posed a problem is sinking a mine shaft.

The company used a technique in which the ground was frozen to a depth of 3,000 feet and as a shaft was sunk a reinforced concrete lining was installed. Success came in 1958 when the first potash was mined and treated.

But the Blairmore was the initial round- and mining was halted about a year later when the shaft became unsafe because of water seepage.

The task of rehabilitating the shaft was completed in the fall of 1962 at a cost of $1,500,000, the plant was modernized and production resumed operation in April this year.

The Potash Co. of America is one of three companies now producing potash. Another five have started new and refinery developments and another 30 companies are making exploration and feasibility studies.

In the three operations alone there now are about 1,500 employees with an annual payroll of $8,000,000.

PLANT EXPANDS

The International Minerals and Chemicals Corp. (Canada) Ltd. mine and refinery at Esterhazy is said to be the largest in the world. It now has a capacity of 2,000,000 tons of potash annually and is expected to increase to 3,500,000 tons by 1967.

This firm entered Saskatchewan in 1953 and started its project in 1957. It also used a freezing technique to thwart the Blairmore but used cast iron instead of tile in shaft. The mine started producing in 1962 and a second shaft and refiner are under construction and expected to be in production by 1967. The total capital investment at Esterhazy is expected to reach $120,000,000 by that year.

A significant event occurred in September, 1964, when two carloads of potash were shipped from the Kalium Chemicals plant at Belle Plain, 22 miles west of Regina.

It marked the success of solution-mining process which meant a larger portion of the potash reserves would be recoverable. A large amount of the ore, which in its natural form is large pieces of translucent crystal of a color ranging from pale pink to deep orange, lies at depths too far below the surface to make shaft mining profitable.

PUMP IN WATER

Kalium perfected a process in which water, forced down by pipe into the potash bed, dissolves the ore and then is pumped to the surface where the potash and other salts are recovered by a secret process of crystallization and drying. Investment in this project is estimated at about $40,000,000 and annual production now is about 600,000 tons.

Last year, Alwinsal Potash of Canada Ltd. started sinking a shaft at Langan, 70 miles east of Saskatoon, and construction of a refinery is scheduled to start in 1967. Total investment will be about $50,000,000 and initial production capacity is estimated at 1,000,000 tons annually.

A $60,000,000 shaft mine and surface plant is being constructed at Allan, 35 miles southeast of Saskatoon. Started last year by United States Borax and Chemical Corp., the mine will have two shafts and is expected to have annual production of 1,000,000 tons when operation starts in 1968.

Three large companies announced plans for potash development during the year.

In January, Consolidated Mining and Smelting announced it would bring into production its property at Destinie, 20 miles southwest of Saskatoon. Shaft sinking has started and the $65,000,000 project will also produce about 1,000,000 tons annually on completion in 1968.

PLANS BIG MINE

Noranda Mines Ltd. announced in February it would proceed with a $73,000,000 mine and refinery in the Vanscoy-Colonsay area 40 miles east of Saskatoon. It will have two shafts with annual production estimated at 3,200,000 tons in 1968.

Duval Corp. of Houston, Tex., announced a $63,000,000 two-shaft and refinery project near Saskatoon in July. Production is expected to be 3,000,000 tons annually from deposits about 3,500 feet deep.

In addition to the direct benefit of employment provided by these operations, provincial officials say secondary industry will provide many millions more dollars in wages. Salaries in the potash industry alone should reach $30,000,000 annually by 1975, they say.

It has been estimated that for every new job created directly in mining potash five more will be created in service industries and secondary industry.

It is anticipated that by 1970 potash mines will require 40 per cent of the total electrical power consumption and will need an estimated 15,000,000,000 cubic feet of natural gas each year. Each mine uses about 1,000,000 gallons of water daily.

The question of water supply is a problem.

Premier Thatcher's announcement that the province will introduce legislation next spring to provide a $25,000,000 water supply system for domestic and industrial use in the potash mining area caused concern in the Saskatchewan Mining Association.

The association objected to the compulsory participation feature of the plan but Mr. Thatcher insisted that the government has a responsibility to provide water to communities likely to spring up around mine and refinery developments in addition to existing communities.

Also arousing the association's displeasure was the application this year of a production tax of about 40 cents a ton on potash produced from Crown lands. The association contends the tax on freehold land is unfair in some respects and wants a royalty formula based on the grades of potash.

SEEK TAX RELIEF

One aspect of taxation that almost resulted in open war between the province and the federal government was Premier Thatcher's attempt to have the federal government provide tax concessions in the solution—potash mines similar to those enjoyed by the conventional shaft-type mines.

Shaft mines of all types, such as coal, copper and potash, receive a three-year tax holiday when actual operation starts, but the solution mines have no shafts.

Mr. Thatcher contends solution mines should receive the same consideration and while the question still has not been resolved, provincial officials are confident Ottawa will provide the concession in the near future.

Potash company and provincial officials don't seem concerned about markets.

C. Cameron, resources minister, says demand increases about five or six per cent annually and a rising world population will create markets. One potash company official said there will be problems initially when four or five substantial mines come into production almost simultaneously.

"You can't create a tremendous new supply without some marketing problems. But the long term outlook is good."

"SITTING ON A FORTUNE — The world's largest deposit of potash lies under southern Saskatchewan and northern Alberta. The deposit extends into North Dakota and Manitoba. Estimates of the recoverable reserves vary but are believed to be in the billions of tons. Several companies are at work in southern Saskatchewan but relatively little is being done elsewhere in the area. (CP Newsmap)

High-steel Construction Men Reaching Period of Dizziness

TORONTO (CP)—The 50th-floor beginner is nearing for high-steel construction men who walk the narrow pathways in the sky of the new Toronto-Dominion Centre.

The skeleton of what will be the tallest building in the Commonwealth at 56 storeys is rising week by week at downtown King and Bay streets.

Construction has reached the 44th floor. When it gets to the 50th there's expected to be an intensification of the nightmare of vertigo, the dizziness that sometimes besets men on the narrow girders hundreds of feet above street level.

It can make a man freeze to the framework, with an iron grip, once loosened by breaking the knuckles with a rubber hammer, said Wally Barlow, the project's safety engineer. Now, a toughener is used.

Generally it's a visitor who loses his nerve and clings to the nearest steel beam or safety wire, incapable of moving.

SEES PROBLEM AHEAD

"This will become a problem in a few weeks when we reach the 50th floor," said Mr. Barlow. "Then the steel men will be working 620 feet above King and even some of them will become afflicted."

Wally Barlow, a veteran high-steel man, has worked the 86-storey Chrysler Building in New York and on Montreal's Place Ville Marie, should know.

"We took them down three and four a day, then down the Chrysler, especially after we decked on 50," he said.

Bringing a "freezing" victim down can be ticklish, even today. But in years gone by it was a crude operation.

The helpless man would be tied to the beam, then his clenched hand thumped with a rubber hammer until the pain from broken knuckles forced him to let go.

USE TRANQUILIZER

"Now we're humane," said Mr. Barlow. "After rescue men, wearing safety belts, get the freezer roped down as we hit him with a tranquilizer. That leaves him happy and relaxed enough for the men to strap him into a stretcher and lower him down to safety."

The tranquilizer is supplied by a pellet shot from a pistol or given by hypodermic needle, depending how far out on the beam the man happens to be.

"If he's a high-steel man we shoot him back up as soon as he's got himself under control," said Mr. Barlow. "If he's a visitor, we suggest he forget about heights and stay on the ground."

Photographers form the largest percentage of "freezers" among visitors.

"Most of them are okay until they start shooting," said the safety engineer. "Then the trouble begins. And don't ask me why. He just suddenly forgets all about taking pictures and we have to tranquilize him for his own good.

TIGHTLY HOLDS CAMERA

"And down he goes, strapped up like an Indian papoose, his expensive camera in his white-knuckled hands."

The famed high-steel Mohawk Indians are not among the men on the Toronto project.

"The pay scale in New York, $8.30 an hour, is too attractive," said Grey Dopf, a safety steward. Wages here are $3.50 an hour.

"There's a cross - section here of Cape Bretoners, New foundlanders, Ontario, Quebec and the Prairies," he said.

Business Briefs

By THE CANADIAN PRESS

ADD PHONES

The Bell Telephone Co. of Canada announced Wednesday that it expects to add about 220,000 new telephones in its Ontario and Quebec territory in 1966. This would bring the total telephones in service close to 3,000,000.

APPOINT DELAGRAVE

Appointment of Pierre Delagrave as vice - president in charge of employee and public relations at Domtar Ltd. was announced in Montreal Wednesday. Mr. Delagrave, 54, was formerly vice-president for passenger sales and services at CNR.

TOLEDO EXPANDS

Toledo Scale Co. of Canada is to expand its Windsor manufacturing facilities with a 10,000 square foot addition. The new addition will provide for increased production of industrial scales.

Nine Miners Killed in Gas Blast

REDSTONE, Colo. (AP)—A coal mine explosion deep in the snowbound wilderness of western Colorado Tuesday night killed nine miners, all working overtime in order to get some extra time off for New Year's Eve.

Colorado's chief coal mine inspector, Don Haske, said Wednesday "a small pocket of methane gas" set off the blast, shortly before midnight, in a tunnel of the No. 1 Dutch Creek mine.

The nine-man crew ordinarily would have gone off shift at 11 p.m. Twenty-one miners in the area escaped the fatal blast.

Haske said the mine is regarded as the most gaseous coal working in the state and had been inspected 10 times this year by state and federal mine inspectors. It produces a high-quality coking coal used in making steel.

The nine bodies were brought out Wednesday morning.

Republicans Plan to Boost Political Stock Over Viet Nam

Next year is an election year and the Viet Nam war is bound to loom large in the political consciousness. Already there are sounds of issues being hammered together. This last of four articles on America's role in Viet Nam reports on its impact on the political front.

By JACK BELL
AP Political Writer

WASHINGTON (AP) — Republicans return to Washington from Christmas holidays with Johnson faces decisions on their Viet Nam and the economy likely to boost their party's political stock.

As Senate Republican Leader Everett M. Dirksen of Illinois and House Minority Leader Gerald R. Ford of Michigan see it, Johnson must make the difficult choice between inflation or a slowdown in his Great Society programs if he is to provide the substantial increase in Viet Nam spending even his administration regards as inevitable.

There have been estimates the rising costs of the Southeast Asia conflict will hold $10,000,000,000 to the military budget in a year.

Curiously, that is exactly the amount the politically powerful AFL-CIO wants the president to put into education from elementary school to college, in the same period. This represents only one of the tremendous pressures that will be put on Johnson to keep various groups happy.

"As I see it," Ford said, "the president has the alternative of cutting back on his domestic programs, raising taxes or rolling up a big inflationary budget."

DON'T RECOMMEND HIKE

"He certainly isn't going to recommend raising taxes. If he knocks down on the programs he pushed so hard to get in the last session, he is going to undercut a lot of Democratic candidates who are depending on them for election. If he yields to inflation, he is going to hear from the country in no uncertain terms."

Dirksen said in a separate interview he looks for an administration effort to crowd into this fiscal year, which ends June 30, as much supplemental spending as possible. This would tend to hold down the total of the new budget to be submitted in January.

Administration officials already have estimated current-year spending will run between $105,000,000,000 and $107,000,000,000 instead of the $99,700,000,000 estimated last January. Because revenues are up, they figure the June 30 deficit will range between $7,000,000,000 and $8,000,000,000.

Republicans believe the psychological impact of a new January budget, perhaps running more than $100,000,000,000 in spending will dramatize their contention Democrats have put the country into an era of inflation.

If this is followed by increases in the prices of clothing, appliances, automobiles, services and all of the things the average family buys, they believe the difficult choice between inflation or a slowdown in his Great Society program will be made by the substantial increase in Viet Nam spending even his administration regards as inevitable.

There have been estimates the rising costs of the Southeast Asia conflict will hold $10,000,000,000 to the military budget in a year.

Curiously, that is exactly the amount the politically powerful AFL-CIO wants the president to put into education from elementary school to college, in the same period. This represents only one of the tremendous pressures that will be put on Johnson to keep various groups happy.

"As I see it," Ford said, "the president has the alternative of cutting back on his domestic programs, raising taxes or rolling up a big inflationary budget."

DON'T RECOMMEND HIKE

"He certainly isn't going to recommend raising taxes. If he knocks down on the programs he pushed so hard to get in the last session, he is going to undercut a lot of Democratic candidates who are depending on them for election. If he yields to inflation, he is going to hear from the country in no uncertain terms."

Dirksen said in a separate interview he looks for an administration effort to crowd into this fiscal year, which ends June 30, as much supplemental spending as possible. This would tend to hold down the total of the new budget to be submitted in January.

Administration officials already have estimated current-year spending will run between $105,000,000,000 and $107,000,000,000 instead of the $99,700,000,000 estimated last January. Because revenues are up, they figure the June 30 deficit will range between $7,000,000,000 and $8,000,000,000.

Republicans believe the psychological impact of a new January budget, perhaps running more than $100,000,000,000 in spending will dramatize their contention Democrats have put the country into an era of inflation.

If this is followed by increases in the prices of clothing, appliances, automobiles, services and all of the things the average family buys, they believe the difficult choice consumers will take it out on the Democrats at the polls in the congressional races next November.

EXPECTS REPORT

To emphasize any cut-backs Johnson might make in domestic aid programs, the Republican policy co-ordinating committee expects to have soon a report on the impact on such programs of increased Viet Nam expenditures. This presumably will spell out for the beneficiaries just what they are going to get if Johnson clamps down to make way for war expenditures.

Republicans didn't want to be accused of displaying American disunity abroad, the Republicans on the whole have been restrained in criticizing Johnson's course in Viet Nam. Now they apparently have developed a technique of urging him on to greater military effort while at the same time criticizing him for getting involved in an endless war. While they have backed down on the programs he pushed so hard to get in the last session, he is going to undercut a lot of Democratic candidates who are depending on them for election. If he yields to inflation, he is going to hear from the country in no uncertain terms."

Dirksen said in a separate interview he looks for an administration effort to crowd into this fiscal year, which ends June 30, as much supplemental spending as possible. This would tend to hold down the total of the new budget to be submitted in January.

Administration officials already have estimated current-year spending will run between $105,000,000,000 and $107,000,000,000 instead of the $99,700,000,000 estimated last January. Because revenues are up, they figure the June 30 deficit will range between $7,000,000,000 and $8,000,000,000.

Republicans believe the psychological impact of a new January budget, perhaps running more than $100,000,000,000 in spending will dramatize their contention Democrats have put the country into an era of inflation.

If this is followed by increases in the prices of clothing, appliances, automobiles, services and all of the things the average family buys, they believe the difficult choice consumers will take it out on the Democrats at the polls in the congressional races next November.

EXPECTS REPORT

To emphasize any cut-backs Johnson might make in domestic aid programs, the Republican policy co-ordinating committee expects to have soon a report on the impact on such programs of increased Viet Nam expenditures. This presumably will spell out for the beneficiaries just what they are going to get if Johnson clamps down to make way for war expenditures.

Republicans didn't want to be accused of displaying American disunity abroad, the Republicans on the whole have been restrained in criticizing Johnson's course in Viet Nam. Now they apparently have developed a technique of urging him on to greater military effort while at the same time criticizing him for getting involved in an endless war. While they have backed down on the programs he pushed so hard to get in the last

Society Wants Author's Home Preserved

GUELPH, Ont. (CP) — The Guelph Historical Society has asked that the home of Col. John McCrae, author of the poem *In Flanders Fields*, be preserved as a national historic site.

Col. McCrae, a surgeon with the Canadian Expeditionary Force in the First World War, scribbled the poem while awaiting the arrival of wounded at a dressing station near Ypres, France, in 1915.

The stone cottage next to the public gardens here now is being offered for sale by the owner, J. E. Aldon Jr.

The historical society last week asked city council to pass a resolution requesting the federal government to take over the property.

Barclay Holmes, the society's secretary said:

"If my measures are to be effectively taken to preserve this building as closely related to Guelph's most famous soldier-poet they must be taken at once."

In May, 1943, the John McCrae Memorial Branch of the Royal Canadian Legion set up a garden and stone memorial next to the cottage in honor of Col. McCrae.

The Aldon family preserved the house and lived there for 10 years until last August when they moved to Toronto.

Col. McCrae was born in the house. He died in France Jan. 28, 1918, of pneumonia and a massive cerebral infection. A year earlier he had been appointed a consulting physician to British forces in France.

The poem first was printed in Punch magazine Dec. 8, 1915, and it became one of the most widely known pieces of literature to come out of the war.

Hydro Will Integrate Pension Scheme

TORONTO (CP) — A provincial government order - in - council has given the Ontario Hydro-Electric Power Commission the right to integrate its employee pension scheme with the Canada Pension Plan.

The order, granted last week, permits whatever changes in the pension structure the commission chooses to make. The Canada Pension Plan goes into effect Saturday.

The commission will integrate the pension plans of its 11,000 employees in the federal plan, with the guarantee there will be no cost increase to employees or any loss of pension benefits.

The Ontario Hydro Employees' Union, representing about 7,400 of these employees, earlier had pulled the commission preventing the commission from imposing any changes in the pension scheme.

Last week Chief Justice G. A. Gale of the High Court of Justice dismissed the application.

The pension issue is expected to be a key point in contract negotiations between the commission and the employees.

The present contract expires March 31.

SPORTS SLICES

By Geo. H. Cawsey
Sports Editor

The thud of hoofs and the rustle of "green lettuce" passing through pari-mutuel windows factored another highly successful season for the Quinte Driving and Riding Club in 1965.

The favorables and the pari-mutuels set new season records, the attendance for the afternoon and evening totalling 10,886. The mutuel handle was approximately $168,518, with a slightly average of $8,782, an increase of $3,000 over a year ago.

Furnighted directors, headed by president Gerald Vance, improved track conditions with the laying of 4,000 tons of rock dust in the spring. Another 200 tons was added this month. Benefits were noted in the production of faster track times.

This was evidenced in the time of 2.09.4-5 paced by List and the fastest mile in 29 years set by Early Lakes John when he was timed in 2.05.4-5, to break his own record of 2.06.1-5.

Veteran horsemen hereabouts say that the track record here is 2.04, set by the late Lastic Grattan.

Photo finish cameras were installed by government officials two years ago and have been in fairly constant use. Last year the urine test was introduced and found successful.

A club spokesman said the track here has been a fine proving ground for colts and at least six of every ten go on to greener fields and bigger purses. Belleville owner-trained horses are racing at such tracks are Garden City, Batavia Downs, Yonkers, Connaught Park, Richelieu Park, Mohawk Raceway, and Windsor Raceway.

Scotch Maple colts and older horses have chimed here and gone on to the big circuits. Jazz Maple and Star Maple owned by Jack Jeffrey of this city have reached the winner's circle at Mohawk and Greenwood. Magic Millie, owned by Irvine Ness of Belleville, has made several trips to the coveted ring.

Frosty Magic and Rapid Sue owned by Bernard Hunt and Morley Fleet of Tweed were trained and raced here and are now racing in the invitation meets at Connaught Park and Windsor Raceway. April Magic owned by Phil Stewart of Woodbridge and formerly of Belleville was schooled here and has made good on the big tracks.

The seasonal meets produced excellent racing with the top drivers of the city and district vieing for top with what few thrilling efforts. Competition was keen especially between Reg Baily of Consecon, Don Graham of Brighton and Don Heath of Belleville. Mr. Chatterson was named the driver of the year, nosing out Mr. Heath by one point. He won the Temple and Kenny Memorial Trophies.

As was noted, List captured the fastest time for the mile. The horse is owned by Lawrence Hoovy of Orono who retired the 16-year-old horse this year. Direct Dillard owned by Emery and Kay Huff of Kingston was named the horse of the year with a standing of 35 (3-7-9).

Harness racing is vying with golf as the fastest-growing sport popularity-wise in the district. Driving club directors are putting their shoulders to the wheel [illegible] are looking forward to 1966 as an record breaker. Vance ui... [illegible] ...tremendous job in 1965, aided by a willing directorate.

Public and competitive interest in the sport is running at a high level and winter indications point to a banner season next year.

Among those who will be racing in 1966 are Norm Edwards will Red Gan, Sandy MacDuff, Little Joe Grattan and Little Murray. Don Heath, Big Joe Grattan and Little Murray. Don Heath, Big Joe Grattan and Alonzo Sitha and Chuck's Delivery in the post while Lloyd Kellett will race Bradcliff and Perchance.

Jack Jeffrey will start Cocos Who, Miss Star Magic, Jazz Magic, Ben Carey and a good looking colt by Phillip Frost.

Irvine Ness will have Magic Millie, Magic Lady Lou, Alice Frost and Scotch Laird ready with Doreen and Harry training Diviland Herbie.

Allen Vance will start Don Comet, Ed's Son, Johnny Amber, a good-looking yearling. Mrs. Gloria Vance will pin her win hopes on Hida Dillard.

John and Ken Weeks will look for victories from Double Star, Jacken, Dolemite, Belfire, Daily Double and a good-looking stallion Nibble Scotty... Mrs. and Evelyn Zebedee will send Deputy Chief Ore and June Lyn Frost to the harrier with Larry Zebedee-rylling on Tollgate, Peggy Blacklock and Susan Vale."

HOCKEY STANDINGS

BY THE CANADIAN PRESS

National League

	W	L	T	F	A	Pts
Chicago	17	9	3	109	72	37
Montreal	16	8	4	97	69	36
Detroit	15	11	4	101	81	34
Toronto	14	10	5	81	81	33
New York	7	17	7	86	112	21
Boston	6	20	3	66	125	15

Wednesday's Results

Montreal 2 Toronto 3
Chicago 3 New York 0

Game Friday

Chicago at Detroit

American League

Eastern Division

	W	L	T	F	A	Pts
Quebec	19	7	3	130	82	41
Hershey	13	13	1	86	74	27
Springfield	13	18	1	93	118	27
Providence	11	15	2	75	99	24
Baltimore	11	16	0	78	87	22

Western Division

Rochester	21	6	1	122	63	43
Pittsburgh	15	12	1	101	86	31
Cleveland	12	16	1	81	86	25
Buffalo	10	18	0	73	92	20

Wednesday's Results

Providence 2 Buffalo 4
Rochester 3 Cleveland 2
Quebec 3 Hershey 2
Springfield 4 Pittsburgh 2

Friday's Game

Providence at Rochester

Central Professional

	W	L	T	F	A	Pts
Memphis	15	9	4	95	81	34
Oklahoma	11	10	4	76	74	26
St. Louis	10	11	4	74	80	24
Minnesota	10	11	4	76	75	24
Houston	10	13	1	81	88	21
Tulsa	10	14	3	87	83	23

Wednesday's Results

Minnesota 1 Memphis 7
Oklahoma City 2 St. Louis 0

Tonight's Game

Minnesota at Houston

International League

Toledo 5 Muskegon 6
Fort Wayne 4 Port Huron 4
Des Moines 3 Dayton 8

Eastern League

Johnstown 1 Clinton 4
Charlotte 4 Greensboro 5
Long Island 1 Knoxville 9
Nashville 3 Jacksonville 3

Western League

San Francisco 5 Victoria 3

Alberta Junior

Edmonton Canadiens 7 Edmonton Maple Leafs 1

Exhibition

Finland 3 Lakehead (Thunder Bay Senior) 4
Colorado Springs Tournament
Sweden 5 Canada 5

Don Mills Wins Tourney

ORILLIA (CP)—Toronto Don Mills completed a clean sweep with a 13-11 victory over Bradford in the grand championship of the annual Orillia midget hockey tournament Wednesday.

Don Mills scored five consecutive wins to capture the George Styles Memorial Trophy.

On their way to the championship, Don Mills defeated Acton 5-3 Monday, Dixie 5-3 and Kingston 3-2 Tuesday and Brampton 8-6 Wednesday prior to the final game.

PRIZE HAS HISTORY

The Nobel Peace Prize has been awarded to 52 individuals and eight institutions since its first award in 1901.

NHL Leaders

BY THE CANADIAN PRESS

Standings: Chicago, won 17, lost nine, tied three, points 37.
Points: Hull, Chicago, 45.
Goals: Hull, 27.
Assists: Rousseau, Montreal, 22
Shutouts: Crozier, Detroit; Hall, Chicago; 4.
Penalties: Green, Boston, 71 minutes.

CRIME RATE DOWN

TORONTO (CP) — Magistrate C. O. Bick, chairman of the Toronto police commission, said Wednesday the crime rate in Metropolitan Toronto is down for the first time in five years. Mr. Bick said the total number of criminal offences is down seven per cent over the last 12 months.

EXPECT NO GAINS

Economists expect no significant increase in world food production in 1966.

Third-Period Spurt ★★★★★

Leafs' Rally Nips Habs; Hawks Win

★★★★★ *Blank Blues 3-0*

BY THE CANADIAN PRESS

Recently Montreal Canadiens seemed to toy with the opposition by first spotting them two-or three-goal leads then coming from behind to either win or tie the game.

Dec. 4, for example, New York Rangers visited Montreal and looked like winning as they led 3-0 after the first period. But the Canadiens roared back to win 4-3.

Next night in Boston, Montreal gave up three goals to the Bruins but came back to tie it 4-4.

★ ★ ★

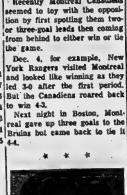

GEORGE ARMSTRONG

★ ★ ★

However, the tables were turned Wednesday night when Toronto Maple Leafs overcame a 2-0 deficit to defeat the Canadiens 3-2, in one of two National Hockey League games.

Chicago Black Hawks moved into first place in the standings by blanking New York 3-0 in the other game.

Power play goals by Bob Pulford and Frank Mahovlich and a dramatic effort by veteran George Armstrong—all in the third period—gave the Leafs their victory before a crowd of 14,986.

★ ★ ★

GLENN HALL

★ ★ ★

It had appeared the Canadiens would ride to victory on their pair of first-period goals by centre Jean Beliveau and former Leaf Dick Duff but the Leafs rallied to take the lead in the last 20 minutes.

Armstrong's goal, his fourth of the season, came with the Leafs a man short. Toronto netminder Terry Sawchuk was assisted with an assist.

KICKS OUT 36

The Toronto victory spoiled a spectacular effort by Montreal netminder Gerry Cheevers, a probable wonder in kicking out 36 Leaf shots.

Sawchuk had a shaky first period in goal for Toronto, but settled down in the second period and shunted the Canadiens the rest of the way. He kicked out 27 Montreal drives.

The win enabled the Leafs to stretch their unbeaten string to nine games and remain one point behind third-place Detroit Red Wings and moved to within three points of second-place Montreal.

Veteran goalie Glenn Hall turned in his fourth shutout of the season with a brilliant show Wednesday night as the Black Hawks blanked the Rangers.

Hall, 34, in his 11th NHL season, stopped 27 shots as the Hawks won their third game in the last five.

The Chicago netminder was particularly strong while the Black Hawks were shorthanded, stopping four power play smashes.

Ken Wharram with his 13th goal of the season, Chris Maki with his sixth and rookie Ken Hodge's second goal accounted for Chicago's scoring.

New York netminder Ed Giacomin had 13 saves throughout the game.

No games are scheduled tonight. Chicago visits Detroit for a game against the Red Wings New Year's Eve.

Two Clubs Angle For Rice

CHICAGO (AP) — Two National Football League clubs have accepted Chicago coach George Halas' invitation to negotiate with the Bears' now-unwanted top draft choice, tackle George Rice of Louisiana State.

"I can't disclose which clubs expressed interest in Rice because that would be putting them on the spot," Bear president George Halas Jr. said Wednesday.

The Bears dropped Rice as a prospect because coach George Halas Sr. refused to compete in a money derby with Houston Oilers of the American Football League for the services of the 260-pounder.

Rice, who can't be signed until after playing in Saturday's Cotton Bowl game, was Houston's No. 3 draft choice.

Seals Trim Victoria

VICTORIA (CP)—San Francisco Seals defeated Victoria Maple Leafs for the third straight time Wednesday with a 5-3 Western Hockey League win before 2,848 fans.

Michael Harvey led the Seals with three goals.

Wayne Connelly got the other two, while Larry Keenan, Mike Marcetta and Bob Labadie scored for Victoria.

The win moved the Seals into fourth place, one point ahead of Seattle Totems. The Maple Leafs are in first place, four points ahead of Portland Buckaroos.

Green Bay Prayer

'Twinkle, Twinkle Mister Starr'

By JACK HAND

GREEN BAY, Wis. (AP) — Bart Starr expects to play Sunday and that is bad news for Cleveland Browns. It isn't official yet, but Green Bay is optimistic about its hometown Packers with their No. 1 quarterback back at the helm.

Starr tuned up Wednesday for the first time since Sunday's injury and found he could throw the ball. His damaged back is not entirely healthy but it is beginning to come around.

Although Zeke Bratkowski, his understudy, did a fine job Sunday after Starr was hurt on the first play of the National Football League playoff game with Baltimore Colts, the Packers are a more effective unit with Starr at the controls.

The Packers feel Starr's pinpoint passing will be more effective against the defending champions' deep defense than Bratkowski's.

Cleveland is vulnerable to the pass. The Browns have given up 18 touchdowns, 12 on running plays and 31 on passes. In contrast, Green Bay has been scored on 22 times, 11 by runs and 11 by passes.

THERE'S THREAT

Although the most recent forecast calls for mild temperatures and possible showers or snowflurries during the game, there is no imminent threat of rain or snow for Sunday.

The field, recovered with hay immediately after the Baltimore game, is in prime condition.

Paul Hornung ran with his old spirit in Wednesday's workout and he still is nursing a bruised right leg.

Jim Taylor came up with a muscle pull that nobody knew he had, but coach Vince Lombardi or Green Bay's quarterback Starr will work itself out before game time.

In Cleveland, quarterback Frank Ryan turned green and Browns' coaching staff turned worried.

HAS PAINS

Ryan developed a stomach pains Wednesday while the Browns were in a morning film session in preparation for Sunday's game.

"He feels pretty sick," said team physician Dr. Vic Ippolito, "but I think he'll be much better Thursday. It's an internal upset."

Big Seven

BY THE CANADIAN PRESS

Bobby Hull, Chicago Black Hawks' high-scoring left winger, was held off the scoresheet by New York Rangers Wednesday night but still maintained a comfortable lead over teammate Stan Mikita in the National Hockey League individual scoring parade.

Mikita gained an assist against the Rangers, giving him 29 points for the season, six less than Hull, who leads the league in goals with 37.

Bobby Rousseau of Montreal Canadiens assisted on one Montreal goal against Toronto Maple Leafs Wednesday night, giving him a league-leading 22 assists. He also has 15 goals and holds down third spot in the scoring.

Norm Ullman and Gordie Howe of Detroit Red Wings are fourth and fifth in the scoring with 35 and 34 points respectively.

Jean Beliveau of Montreal scored a goal and assisted on another in Canadiens' 3-2 loss to Toronto and remained in sixth spot with 33 points.

Bob Pulford of Toronto scored his 13th goal of the season and moved into a three-way tie for seventh place with Bob Nevin of New York and Alex Delvecchio of Detroit. Each has 30 points.

The leaders:

	G	A	Pts.
Hull, Chicago	27	18	45
Mikita, Chicago	18	21	39
Rousseau, Montreal	15	22	37
Ullman, Detroit	14	21	35
Howe, Detroit	15	19	34
Beliveau, Montreal	12	21	33
Nevin, New York	13	17	30
Pulford, Toronto	13	15	30
Delvecchio, Detroit	11	19	30

Chuvalo Rated Sixth

PHOENIX, Ariz. (AP)—Mexico's Vicente Saldivar has been rated sixth heavier of the year by the World Boxing Association.

Saldivar, the world featherweight champion, defended his title twice in 1965, defeating Raul Rojas and Howard Winstone.

Emile Griffith was named boxer of the month for December for his welterweight title defense against Manuel Gonzalez. Here are the final WBA ratings for the year:

Heavyweight — Champion, Ernie Terrell, Chicago. 1. Cassius Clay, Louisville. 2. Zora Folley, Chandler, Ariz. 3. Amos Lincoln, Los Angeles. 4. Floyd Patterson, New York. 5. Karl Mildenberger, West Germany. 6. George Chuvalo, Toronto.

ONLY AN EXPERT...
Should Repair Your TV Set
Our highly trained technicians use modern equipment to put your set in top operating condition.
SAVE TIME... SAVE MONEY... ENJOY THE BEST POSSIBLE TV RECEPTION.
GET A FREE ESTIMATE on a new CHANNEL MASTER ANTENNA AND CHANNEL MASTER ROTOR
For improved TV reception.
CIRCLE TV SERVICE
(BELLEVILLE) LTD.
We specialize in Radio, TV, Antennas and Washer Repairs
— FREE PARKING AT REAR —
268 COLEMAN STREET DIAL 968-6791

Memphis Defeats Rangers

BY THE CANADIAN PRESS

Great goaltending by Joe Daley led Memphis Wings to a 7-1 victory in Tuesday night's Central Professional Hockey League game in Memphis, Tenn. It was the only other league game, Oklahoma City Blazers beat the Wings 7-2 in Tulsa.

Daley, making one of his best efforts in the nets, lost his shutout in the final minutes. He was credited with 38 saves, but Minnesota's Trevor Fahey scored with less than two minutes left to spoil the shutout.

In St. Louis, the triumph boosted the Blazers into a tie for second place with St. Louis, each with 26 points.

$750 To Italo-Canadians

Govt. Gifts Hockey Team

TORONTO (CP)—Labor Minister Leslie Rowntree of Ontario Wednesday presented a cheque for $750 to Los Janetta, president of the Canada-Italian Amateur Hockey League of Toronto, which is sending an all-star team on a good-will tour of Italy in January.

The team's tour was in doubt until last week because the Canadian Amateur Hockey Association voted against sanctioning the trip. But a storm of protests caused the CAHA to change its mind after another vote of delegates.

The money given Wednesday was a grant from the Ontario athletic commissioner, whose office comes under the labor department's jurisdiction.

It was the second - largest grant to the team, which will spend about $15,000 to send 15 players and three coaches on the nine-day tour. A brewery earlier donated $1,000.

Head coach of the tour will be Lou Fontinato, a native of Guelph who started for New York Rangers and Montreal Canadiens of the National Hockey League before a severe knee injury ended his career.

The Italian - Canadian team will leave Canada Jan. 3, play in Milan Jan. 4, Cortina Jan. 5, Milan Jan. 7 and Bolzano Jan. 17.

Bears Win Over Aces, Reds Lose

BY THE CANADIAN PRESS

It was the law of averages Wednesday night in the American Hockey League — Quebec Aces, first in the Eastern Division, lost and Buffalo Bisons, last in the Western Division, won.

The Aces, who had lost only six games, bowed 4-2 to Hershey Bears while the Bisons, winners on only nine occasions before Wednesday night, dumped Providence Reds 4-2.

In other action, Springfield Indians maintained a share of second place in the East by downing Pittsburgh Hornets 4-2 while Rochester Americans, Western Division leaders, edged Cleveland Barons 3-2.

Norris Cline, who had scored only one goal this season, fired two against the Aces, winners on Jean-Guy Gendron and Gord Labossiere scored for Quebec.

Marlies Get Boss Blast

TORONTO (CP) — Toronto Marlboros, without a victory in their last six games in the Ontario Hockey Association Junior A series, came under fire Wednesday from their general manager, Jim Gregory.

But Gregory said that coach Gus Bodnar is in no danger of losing his job.

He placed the blame for the team's dismal showing — four losses and two ties in six games — on the players.

"Officials of the team, including Gus, are doing their jobs," Gregory said, "but the players we relied on are not doing theirs."

The Marlboros are in sixth place in the nine-team series in which the top eight clubs at the end of the schedule qualify for the playoffs.

NHL Stars

BY THE CANADIAN PRESS

Glenn Hall, who kicked out 33 shots to gain his fourth shutout this season as Chicago Black Hawks blanked New York Rangers 3-0.

George Armstrong, who scored the winning goal and assisted on another as Toronto Maple Leafs came from behind to edge Montreal Canadiens 3-2.

NFL Signs Huge TV Contract

NEW YORK (AP) — The Columbia Broadcasting System has purchased the rights to televise National Football League games for at least two more years, signing a contract which calls for more money than ever and which will enable more people than ever to see professional football on television.

CBS and the NFL agreed Wednesday to a $37,600,000 contract for two years. CBS also has an option for a third year.

The annual money, of course.

The new agreement is a healthy increase over the $28,000,000 paid for the past two seasons. Each club in the NFL will receive an additional $200,000 a year, or $1,200,000.

DISMISSES BID

TORONTO (CP) — Mr. Justice Carl Stewart of the Ontario Supreme Court dismissed Wednesday an application to delay integration of the Hospitals of Ontario pension plan with the Canada Pension Plan. The application was made by Patrick Flynn Murphy, a stationary engineer, on behalf of the 25,000 employees in the pension plan.

Safe Driver Test ... Do You?
—Drive courteously?
—Consider the right-of-way a privilege?
—Prepare for all emergencies? Take extra care when meeting special conditions, such as icy roads, rain, darkness and traffic congestion
—Maintain a reasonable rate of speed?
—Base your speed on stopping distance?
—Never overdrive your headlights?
—Signal your intentions always?
—Obey all road markings?
—Always heed the "Signs of Life"
—Never drink before driving?
A SAFE DRIVER DOES ALL THESE THINGS.
ACCIDENT PREVENTION IS UP TO YOU
LORNE MCDOUGALL INSURANCE AGENCIES LTD.
150 Front Street, Belleville, Ont.
Dial 968-5723
"EASTERN ONTARIO'S LARGEST INSURANCE AGENCY"

Nationals Tie Swedes; Out Of Race

Too Little, Too Late

COLORADO SPRINGS, Colo. (CP-AP) — Canada's national hockey team fought back with three goals in the third period Wednesday night to tie Sweden 5-5 but still was eliminated from the race for the Walter Brown Memorial Trophy.

The Soviet Union, world amateur hockey champions, could wrap up the trophy tonight by defeating Czechoslovakia.

Roger Bourbonnais, 23-year-old Edmonton native, scored two goals in the last half of the third period as the Canadians outscored the Swedes 3-1 in that period to overcome a 4-2 deficit.

Ray Cadieux, 25-year - old right winger and top scorer for Canada in the 1964 olympic tournament, also scored in the third period.

Billy MacMillan, 22-year-old Charlottetown native now studying at the University of Manitoba, and coach-manager Jackie McLeod scored for Canada in the first period. McLeod, 25-year-old native of Swift Current, Sask., scored on a rebound by a player earlier this year.

Scoring for Sweden were Hakan Nygren, with two goals, Bjorn Palmqvist, Folke Bengtsson and Hans Lindberg.

Canada lost 8-3 to the Soviet Union Tuesday night in its first game. It now must play Czechoslovakia to round out its schedule in the single round-robin tournament.

Sweden wound up its schedule with two losses and a tie. It lost 13 to Czechoslovakia and 4-3 to Russia.

Bourbonnais' tying goal came on a pass from behind the net by Gary Dineen, 22-year-old Montreal native. Bourbonnais shot the puck from four feet out past the outstretched glove of Swedish goalie Leif Holmqvist.

Both teams missed close-in shots in the closing minutes.

A 30-foot wrist shot, after a pass from Dineen, gave Bourbonnais his other goal earlier in the third period.

Peter Palmquist scored to give Sweden a 1-0 lead in the first period. MacMillan tied it with an unassisted shot at the mouth of the cage. Bengtsson scored again to give Sweden the lead but McLeod countered on an eight-footer at 14:03 to tie the score 2-2 at the end of the second period.

* * *

Pulled Up Socks; Bauer

COLORADO SPRINGS, Colo. (CP)—Dr. David Bauer, who brought together Canada's first national team in 1963, said Wednesday night Canada's 5-5 comeback tie with Sweden "represents our first step back to respectability."

"It's really something to come back, not only in this game but in the whole tour, compared against the Russians," said Father Bauer, now special adviser to the team.

The Canadian national team lost 6-2 to Russia Tuesday night in a round - robin tournament for the Walter Brown Memorial Trophy.

"They had us down 5-3 tonight," Father Bauer said, "but instead of crying or walking into stupid penalties that killed us against the Russians we went back to centre for the faceoff and pulled up our socks."

Four of the Soviet Union's six goals Tuesday came with a Canadian in the penalty box.

UNDER PRESSURE

Father Bauer said Sweden went ahead because the Canadian defence was "really under pressure. It was jumpy," he said, because of what happened in the Russian game.

Coach - manager Jackie McLeod said "we didn't quit like we did against the Russians."

"The third period was terrific," McLeod said. "In fact it was one of the finest we've played all year."

Tournament Standings

COLORADO SPRINGS, Colo. (CP)—Standings after Wednesday's game in round-robin play for the Walter Brown Memorial Trophy. (If a tie exists when the tournament is over, the team with the most goals scored will be the winner. If that category is tied, then the team with the least goals allowed will be the winner):

	W	L	T	F	A	Pt
Russia	2	0	0	10	5	4
Czecho.	1	0	0	8	3	2
Canada	0	1	1	7	11	1
Sweden	0	2	1	11	17	1

Midget Schedule Revised

Due to the increase in midget - age hockey players registering after the original schedule was drawn up, a new revised one has been drafted.

The number of teams has been increased from four to six and the revised schedule will start on Tuesday, January 4. Two games will be played each Tuesday and one each Friday from now on.

The teams are: Canadiens, Hawks, Wings, Bruins, Leafs and Rangers. The schedule will end February 25 and playoffs will start March 2.

One Of Three TV Fans Is A Girl

CHICAGO (AP) — Husbands, you say your wives complain you're glued to the TV set every football weekend?

Forget it—so are your spouses.

Of every three adults viewing professional football on TV in the U.S. is a woman, a marketing research firm, A. C. Nielsen Co., reported Wednesday.

Feminine football interest is even greater for bowling and golf. The survey showed the female percentage of adult audiences at 48 per cent for bowling and 46 per cent for golf.

The survey did not indicate if the little woman had any other choice.

SOLUNAR TABLES
WHEN TO FISH OR HUNT
by John Alden Knight

The major periods are shown in boldface type. These begin at the times shown and last for an hour and a half or two hours thereafter. The minor periods, shown in regular type, are of somewhat shorter duration.

The following chart is for the period from Saturday, January 2nd, to Sunday, January 9th.

All times are Eastern Standard Time.

Day	A.M. Minor	A.M. Major	P.M. Minor	P.M. Major
Satur.	12.55	5.50	12.35	6.10
Sunday	1.55	6.38	1.00	6.55
Monday	3.00	7.15	2.05	7.30
Tuesday	4.10	8.05	2.05	8.30
Wednes.	5.20	9.00	2.45	9.30
Thurs.	6.40	9.55	3.40	10.20
Friday	7.40	10.55	4.35	11.35
Saturday	9.35	11.55	6.05	
Sunday	9.20	12.40	7.30	1.05

Attention Bowlers!

TIME IS RUNNING OUT FOR YOUR

NEW YEAR'S EVE

BOWLING PARTY

ADMITTANCE BY ADVANCE TICKET ONLY
TICKETS ON SALE UNTIL DECEMBER 30th

$8.00 a couple $5.00 single

BOWLING FROM 10 TO 5
SMORGASBORD — HATS — FAVORS
BRING YOUR OWN REFRESHMENTS

SEE YOU NEW YEAR'S EVE
AT THE
BRUNSWICK
BELLEVILLE BOWL
610 DUNDAS EAST
PHONE 962-3429 FOR RESERVATIONS

Qu'n'e Reaches Semi-Finals

BCIVS Wins Queen's Cage Tourney

By DAVID TEMPLER

Belleville Collegiate Institute defeated defending champion Oshawa Cen.ral collegiate 37-33 Wednesday night to win the annual Queen's University high school basketball tournament at Kingston.

Belleville advanced to the final round by winning over Frontenac secondary school of Kingston, Brockville Collegiate and Quinte Secondary School.

In the semifinal, Belleville took a 39-32 decision from Quinte.

In the final game BCI and Oshawa Central fought the most exciting game of the day. In the first quarter BCI felt out the shifting zone defence of Oshawa and both teams played for ball control. McCreary began the scoring for BCI with a field goal and two free throws and Terry Wellsley scored two tip-ins. Larry Lloyd of Oshawa scored twice to leave the score 8-4 at the quarter.

In the second quarter the game opened up with both teams scoring well. The half ended with the score of 20-16 for Belleville.

In the third quarter BCI's defence tightened to hold Oshawa to five while the Collegiate's scored 12. Going into the last quarter BCI had a lead of 11 points with the score 32-21.

In the last quarter Oshawa rallied scoring 12 points in unanswered field goals. Two free throws by Walsh during the quarter gave the margin of one point with twenty seconds remaining in the game. Tom Lornie was fouled by Oshawa and, as a silence fell over the gym, sunshed the two foul shots to give the collegiate a three-point margin. With five seconds remaining Walsh drew an Oshawa foul and added one to make BCI's total 37 to Oshawa's 33.

Walsh led the scoring in the tournament with a total of 61 points. Larry Lloyd of Oshawa was second with a total of 55 points, Tony Meddings of Quinte scored 41 points in three games and Jim McCreary scored 35 for Belleville.

Mr. Frank Tindall, coach of the Queen's Golden Gales basketball team, presented the impressive trophy to Ron Walsh and Tom Lornie, co-captains of the squad.

Crests and pen sets were presented to the Collegian play-ers by Dr. Donald Macintosh, head of the Physical Education and Health department at Queen's, who was captain of the 1936 Canadian Olympic basketball team.

MAKE LUNCH AND EATING AN ADVENTURE!

You will when you try our Business Men's Buffet

MON. - FRI.
12 A.M. - 2 P.M.

ALL YOU CAN EAT
Only $1.49

- MARVELOUS FOOD AT A LOW PRICE
- FASTER SERVICE HELP YOURSELF

Sun Valley
MOTOR INN

Two Canadians

Harness Drivers Feted

WESTBURY, N.Y. (CP) — Two Canadians were among harness racing's best drivers, all members of the exclusive society of drivers with 200 or more wins in a single season, honored Wednesday at a special luncheon at Roosevelt Raceway.

Honored along with such American drivers as Bob Farrington of Richwood, Ohio, who had 310 wins this year, and Bill Haughton of Oyster Bay Cove, N.Y., with 222 victories, were Ron Feagan, 23, of Goderich, Ont., and Gilles Lachance, 27, of St. Andrews East, Que.

Feagan, the Canadian champion with 213 victories, and Lachance, who had 206 wins, were the youngest and second-youngest to scale the 200 - victory mark in harness racing history. They were also the first Canadians ever to reach the 200 mark.

The luncheon was held prior to the earliest opening of the harness racing season in this part of the United States. All drivers honored—with watches engraved with the number of wins—will be on hand opening night for the start of Roosevelt's 52-night meeting.

Lachance plans a brief campaign here with a six - horse stable while Feagan, after opening night action, returns to Saturday matinee racing in London, Ont. He will later race 15 horses when Windsor Raceway opens Jan. 4.

FISH WORK FOR HYDRO

A British power station uses goldfish in its water tanks to keep down the growth of pipe-clogging weeds.

Seaboards Win Over Trenton

Three unanswered goals in the third period sewed up a 5-4 Lakeshore Intermediate Hockey League victory for Picton Seaboards over Trenton Iroquois, in Trenton, last night.

Picton led 4-1 in the first beat but Trenton cut the margin to 4-4 by the end of the second. Schroder, Stacey and Slaven rapped it up for the winners in the third.

A line of Claude Schroder, Carl Stacey and James spearheaded Picton's attack by gathering 14 scoring points. Schroder led the way with three goals and two assists. James scored three and helped on three while Stacey had a goal and three assists.

Gary Haennel added two goals Slaven a goal and two assists BPitts two helpers, Ron Weese, Lionel Bolty and Kennedy one each.

Don Wilman netted two Iroquois goals while Roger Drake had one and two assists and Frank Lewis also scored. Dickson, with two, Burleigh, Smith, Ed Marineau and Scott were the playmakers.

The winners drew five penalties, the losers two.

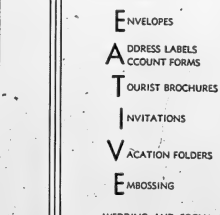

Why leave the district?

We can look after all your printing requirements in our new modern plant

CODED CHEQUES
CARBONIZED FORMS
RECIPE BOOKS
RECEIPTS
ENVELOPES
ADDRESS LABELS
ACCOUNT FORMS
TOURIST BROCHURES
INVITATIONS
VACATION FOLDERS
EMBOSSING

QUADRUPLE FORMS
QUOTATIONS SOLICITED
UNIVERSAL FORMS
ADVERTISING FOLDERS
LEGAL FORMS
LETTERHEADS
INVENTORY FORMS
TICKETS
TAGS
BAR BOOKS

PROGRAMMES
POSTERS
RESTAURANT MENUS
INVOICES
NUMBERED FORMS
C.R. FORMS
TRIPLICATE FORMS
THERMO ENGRAVING
INDEX CARDS
NOTEHEADS
GARAGE FORMS
GUMMED LABELS

WEDDING AND SOCIAL STATIONERY — LEGAL AND MEDICAL FORMS

Ontario Intelligencer Limited
Commercial Printing Department
PHONE 962-9171 — LOCAL 67 - 68
EXPERIENCED CRAFTSMEN — OFFSET OR LETTERPRESS

Bowl-O-Drome Tournament Tonight!

A year ago, an experimental five - pin tournament was held at the Bowl-O-Drome here and proved so successful and popular with the participants and spectators, it was immediately decided to make it an annual event. Tonight will see the second annual edition of the Holiday Classic Double Knock - out Match Play Tournament.

Scheduled to begin at 7.00 p.m. entrants will first take part in a four game roll - off to decide the top sixteen bowlers, who will then go into head - on match play, which will continue until just two bowlers remain. The all important final match will take place around ten o'clock.

Last years winner, Master Bowler Jim Begley, is entered and will attempt to defend his title. First, like all other entrants, he must win his way into the match play and this will be difficult, judging by some of the top notch bowlers on the entry list.

A late starting companion tournament to the annual Mr. Bowling Tournament, which will hold it's 14th edition in May, the Holiday Classic Tournament should add much excitement to the local bowling scene this week.

URGES SHIELDS

HAMILTON (CP) — A coroner's jury considering the burnise to death in his car Dec. 4 of Elwyn Rae Wilson, 19, of Hamilton recommended Wednesday that gas tanks located in the front of cars be better shielded Wilson died after his rear-engined vehicle rammed a utility pole after failing to make a left turn.

Letter to the Sports Editor

The Quinte Skating Club is faced with a critical financial problem and as a result a club that has been successful for many years could come to an end this year. The present members are determined this won't happen and currently working hard to save the club. The most obvious solution is an increase in membership, since this would take additional them out of their current crisis, but would also assure them of success next year as well.

The problem has been created by a decrease in the numbers of members, which seems strange because the population of Belleville is steadily increasing. Membership has dwindled from a high of 130 members to a low this year of only 80. These 80 members represent about 50 Belleville families. This seems incredible in a city this size.

Last year's members voted to lower the fees by $10.00 per year in hopes of attracting new members, but currently there are 10 fewer members than last year at this time.

Figure skating clubs have been associated in many people's minds with a club for the children of the wealthy, but this cannot be said of the Quinte Skating Club. Current fees are $35.00 per year slightly less for additional family members and may be paid in instalments of $8.00 per month. No activity offers the children of Belleville any more for less than $1.50 per week. Each member may attend the public skating sessions at the Quinte Skating Club, Current fees are $35.00 per year slightly less for additional family members and may be paid in instalments of $8.00 per month. No activity offers the children of Belleville any more for less than $1.50 per week. Each member may attend the public skating sessions at the Quinte Skating Club, Current fees are $35.00 per year slightly less for additional family members and may be paid in instalments of $8.00 per month. No activity offers the children of Belleville any more for less than $1.50 per week. Each member may attend the public skating sessions at the Quinte Skating Club, Current fees are

The progress a skater makes in just one season is remarkable and this ability to skate properly will make skating more enjoyable for them whether they skate in competition, hockey or just play.

There are still three months of skating left this season and the members hope that their efforts to obtain new members at $6.00 per month for the balance of the season will be successful and that it will solve the current problem.

"A Supporter."

The Sports Calendar

HOCKEY

Tonight — Quinte: SACO vs Stirling-Madoc; Trenton: Grant's Realty vs Tri-Naar, 9.15 p.m. Memorial Arena.

Tonight — P.E. Northshore: Melville vs Camp Picton, 7.00 p.m. West End Fina vs Cherry Valley, 9.00 p.m. Picton Arena.

Tonight — Napanee, Lennox and Addington: Napanee Wings vs Tri-Township Apple Kings vs Odessa-Consecon, at Trenton; 8.30 p.m.

At Kingston:

Tonight, and every Thursday, Friday and Saturday: Members should call Elsie Hall.

Tonight — Belleville Garrison Club play, at Armouries, every Tuesday and Saturday, 9.00 p.m. Public welcome.

MINOR HOCKEY

Friday — Novice: Wings vs Bar-tenders, 3.30, Bruins vs Generals, 4.30 p.m.

Monday — OMHA Bantam: Napanee vs Belleville Kinsmen, 5.00 p.m.

Monday — OMHA Midget: Napanee at Belleville Western Tire, 7.00 p.m.

BOWLING

Tonight — Annual Holiday Classic Double Knock-out, at Bowl-O-Drome, 7.00 p.m.

INSTANT 60 POWER
MOR-POWER

Mor-Power SUPER SERVICE

Power-Sealed Dry-Charge Guaranteed and insured for 30 months at Canadian Tire, Ford to or better than original equipment.

6-Volt — Fits most Chev., 1936-54; Dodge, 1938-55 (most); Plymouth, 1936-58; Pontiac 1949-54 (30-32 series), and many others.

DRY CHARGE **11.95** With Trade
To fit Ford prod. (most) 1956-64—Add $1.50 in above price.

12-Volt — Fits Chev., 1956-65; Chrysler prod. (most) 1954-65; Pontiac 1956-65, and many other late models.

DRY CHARGE **14.45** With Trade
To fit Ford prod. (most) 1956-64—Add $2.00 in above price.

INSTALLATION 50c

KEYSTONE Dry-Charge
BATTERY WITH TRADE
6-Volt **6.95**

INSTALLATION 50c — 12-Volt **9.95**

EXTRA! CASH and CARRY BONUS COUPONS

CANADIAN TIRE CORP.

EASY TERMS to suit your budget

ASSOCIATE STORE

DON HILL LIMITED
AVAILABLE AT BOTH LOCATIONS
MAIN STORE
348 Coleman Street
Dial 968-6701
SERVICE CENTRE
510 Dundas East at Farley
Dial 962-5339

TV ENTERTAINMENT

THURSDAY

6:00—News, Weather, Sports (11) (13)
6:30—News, Weather, Sports (9)
Mark Trail (2) U.N.C.L.E. (11) (13)
7:00—North Country Sportsman (7)
Ballet Hobo (8)
Ministers (9)
Ministers (10)
7:30—Daniel Boone (2) (8)
Monsters (3) (7) (10)
Hollywood Palace (5)
Please Don't Eat The Daisies (11) (13)
Big Valley (12)
Shindig (13)
8:00—Gilligan's Island (3) (7) (10)
Year End Review (11) (13)
Bonanza (12)
8:30—Laredo (3) (9)
Hullabaloo (3) (7) (10)
My Two Mens (9)
O.K. Crackerby (12)
9:00—MOVIE: - "Some Advenwre" (3) (7) (10)
Branded (9)
I Dream of Jeannie (11) (12)
Hogan's Heroes (13)
9:30—Mona McCluskey (3) (8)
Lucy Show (7) (10)
Tuesday (11) (13)
Peyton Place (12)
10:00—Dean Martin (3) (8) (9)
Big Valley (11) (13)
Land Hot Summer (12)
11:00—News, Weather, Sports (3) (8)
MOVIE: - "Terror In The Haunted House" (5)
MOVIE: - "China Doll" (7)
11:35—MOVIE: - "Dream Wife" (9)
11:45—Cartoon Carnival (3) (8)
Bowling (12)
11:55—MOVIE: - "Scotch On The Rocks" (13)
11:40—Pierre Berton (9)
MOVIE: - "Murder By Contract" (11)

FRIDAY

6:00—News, Weather, Sports (11) (13)
6:30—Mr. Magoo (3) (8)
To Catch A Thief (11) (13)
7:00—MOVIE: - "Lucky Me" (7)
Flintstones (9)
Milkman (10)
7:30—Wild, Wild West (3) (10)
MOVIE: - "Heavenly Years" (5)
Smothers Brothers (9)
Ivy Dotsable (11) (13)
Film Short (12)
Flintstones (13)
8:00—Hank (3)
Hullabaloo (9)
Cat Smart (11) (12)
Tammy (13)
8:30—Orange Bowl Parade (5)
Hogan's Heroes (3) (10)
A-Go-Go (9)
Tommy Hunter (11) (13)
Addam Family (12)
9:00—Governor Pyle, MMC (3) (7) (10)
Hockey: Canada vs Sweden (9)
MOVIE: - "Meet John Doe" (11) (13)
MOVIE: - "The Three Worlds of Gulliver" (12)
Honey West (13)
9:30—Mr. Roberts (3) (8)
MOVIE: - "Hippodrome" (10)
Smothers Brothers (7)
MOVIE: - "Silk Stockings" (10)
Farmer's Daughter (13)
10:00—Peter Gunn (3) (7) (8)
Christmas Features (9)
Honey Dew (13)
10:30—Spotlight (8)
11:00—Weather, Sports (3)
(11) (12)
11:10—Governor - General's New Year's Message (11) (12)
11:20—MOVIE: - "Mad Story" (3)
MOVIE: - "Helen of Troy" (5)
11:30—Johnny Carson (3) (8)
New Year's Eve Show (11) (13)
Wrestling (13)
11:45—Century 21 (9)
11:35—MOVIE: - "Fireman Save My Child" (10)
12:40—Pierre Berton (9)

RADIO

CJBQ BELLEVILLE

AM - 800

THURSDAY

6:30—Today Editorial — Informed speakers discuss news stories and events.
6:35—Closing Stocks on CJBQ radio.
8:00—CBC Talent Festival. Tv-Artist in concert.
8:30—Music Hall
9:00—The Montreal Toronto Symphony Orchestra performs for one hour of glorious concert soloists.
10:30—The Last Word. Highlights by Neal Kirby with the best for use slant discussion
11:00—The Local and Regional News Round Up arranged for Quinte listeners.

FRIDAY

8:00—News In The Morning with Dave Sovereign.
8:10—The Morning Sports Report with Jack Devine.
9:00—The National News from the CBC in Toronto.
10:35—Entertainment With Bill MacNeil
12:00—Noon News with Phil Frazier.
1:00—Piano Portraits with Al Hall.
2:00—Radio Canada Matinee. Each season is Pat Patterson with a guest or two.
3:00—Country Style. "Country and Western" music you'll find for the Watkins Products sites.
4:10—The Top with David Clarke featuring the Mood Music of today.

FM - 97.1 mHz

THURSDAY

6:15—CJBQ Music ... Prime mood music for this time of the evening entertainment too.
7:45—The parade with the tone in Music Stylings.
8:00—Tom Hoskings hosts the world of Music on "Music As You Like It".
10:30—The Late Show is here with Neal Kirby your guide in this wonderful world of Music.
11:00—The Local and Regional News Roundup.
11:10—Business Barometer with Jack Devine interviews talking on business and labor.

FRIDAY

9:10—Concert In Miniature. Light Classics—In-depth—Morning Jazz.
2:00—Music Of The Masters.
3:00—Showcase. A Broadway show from the days of entertainment is yours for the asking with Art Ellefson and Orchestra.
4:00—Impressions. Music for the afternoon with music from the pens of the world greatest song writers. E.G. Frank Sinatra, Perry Lee and Henry Mancini.
8:00—Night News Report.
8:15—Showcase. Concert designed for entertaining.
7:45—On Parade with the world's finest Military Bands.
9:00—Music As You Like It. This show is devoted to Guitarist Lanz for classical lovers.

Rollins Thump Gananoque

Scoring almost at will, Belleville Rollins Construction announced Gananoque 14-0 here last night in an OMHA peewee division game.

The high-flying Rollins boys potted three in the first, increased the tempo to bag four in the second, then doubled the count with seven in the third.

Danny Lapenestre, with four goals and one assist, and Rick Meagher, also with four goals, sparked the Belleville attack.

Doug Smith contributed two goals and one assist, Cliff Jaschen one of each, John Mulvihill, Phil Kirby and Doug James a pair each and Bob Foster drew three assists, Jim Richardson and Dennis Cone one each.

In an exhibition, the Riverway novices blanked the peewee Maroons 4-0 by scoring a goal per period.

Andy Ricketts, Grant Goegan and Dave Taylor potted the goals. John Edwards and Goegan had an assist apiece.

Lakehead Seniors Whip Finns

FORT WILLIAM (CP) — Lakehead senior all-stars fired off a concerted drive by the Finland national team Wednesday for a 4-3 exhibition hockey victory before 2,500 fans.

The loss was the second suffered by the Finns on their current tour. The Finns, defeated 9-4 by Canada's national team Dec. 19, have won five and tied one.

The teams played to a 1-1 tie in the first period and the all-stars, made up of players from the Thunder Bay Senior Hockey League, went ahead 3-2 in the second.

Dave Wolf, Roger Sawicki, Barry Hogue and Henry Akervall scored for the all-stars. Juhani Jylha answered with a goal for Finland and Lasse Oksanen got the other.

The Finns outshot the all-stars 43-22.

DISTRESS SIGN ABUSED

ROME (AP)—Drivers pulled to the side in dense Roman traffic or a car used by, blasted the horn and with a handkerchief fluttering at the window, the standard Italian hospital emergency signal. Then came the police—chasing two thugs who were making off with a jewelry salesman's sample case, worth $50,000.

NEW YEAR'S EVE
DANCE
CLUB CANARA
"THE VANDELLS"
DOOR PRIZES — BUFFET LUNCH
$5.00 A COUPLE
DIAL 968-7532

NEW YEAR'S EVE PARTY
FUN! FUN! FUN!
Sing-a-Long — Swing-a-Long
WITH
DAVEY GIBBS
AND HIS
COUNTRY HOPPERS
AT
WAYSIDE INN HOTEL
SHANNONVILLE
● NO COVER CHARGE ●

JOIN OUR PARTY
DANCE THE NEW YEAR IN
AT THE
★★ Tops MOTOR HOTEL
325 NORTH FRONT ST. (South of the Cloverleaf)
FRIDAY, DECEMBER 31st
SORRY — FOUR SEASONS ROOM WITH FUZZY FOWLER - THE COUNT DOWNS
And the Princesses of Go-Go
SOLD OUT
MAKE YOUR RESERVATIONS NOW
To celebrate New Year's Eve with
BOBBY VANN — UPSTAIRS
COLD PLATE DINNER
$5. A Couple — Limited Accomodation, Reserve Now.
DIAL 962-5367

STOCO MOTOR HOTEL
2 MILES EAST OF TWEED
NEW YEAR'S EVE PARTY
FRIDAY, DEC. 31st.
MAKE YOUR RESERVATIONS NOW!

SPARKLE SPRAY
Cola-Op Car Wash
Day and Night Service
Westgate Plaza — Just across from Rite-Way
25c

ISLAM CARAVAN 109
NEW YEAR'S EVE, DANCE
KNIGHTS OF COLUMBUS HALL
Turkey Buffet Supper.
Doug Asselsine's Orchestra — Dancing 10 to ?
Admission $15. — Only 60 Tickets Available.
Phone 968-8891 or 968-9966 For Reservations

Well worth a trip to
TORONTO!
NOW PLAYING
AT 8.15 P.M.

SCHEDULE OF PERFORMANCES AND PRICES
MATINEES AT 2 P.M. (Wed., Sat., Sun. & Holidays)
BALCONY..... $2.00
ORCHESTRA..... $2.50
LOGES..... $3.00
EVENINGS AT 8:15 P.M.
$2.50
$3.00
$3.50
all prices include tax
Matinees Daily 2 p.m. During Christmas Week (Exc. Xm. - Dec. 2)
A FAMOUS PLAYERS THEATRE
UNIVERSITY
100 BLOOR STREET WEST

TV-Radio Column

Viewer's Complaints About Loud Commercials Probed

By CYNTHIA LOWRY

NEW YORK (AP) — Some action is being taken to answer viewers' complaints about loud commercials.

For a long time complaints were brushed off with explanations the commercials weren't really loud and, besides, it couldn't be helped.

Recently, however, the U.S. Federal Communications Commission expressed unhappy concern and suggested three specific ways to reduce the noise-content.

These included getting the cooperation of those who make the commercials, pre-screening them before broadcast and, if necessary, reducing the sound levels of offenders in the broadcasting control rooms.

The FCC is, among other things, a licensing agency with power to punish offenders.

Television seems to be receiving more attention in connection with loud commercials than radio, too, often offends.

Another area of improvement involves controlling the quantity and quality of color in both TV programs and commercials. Since the big increase in color programs on all networks, many set owners are spending much time readjusting their sets.

Sometimes the set is properly adjusted to normal skin tones but the actors' faces in the program but the commercial comes on with the salesman looking as if he were suffering from apoplexy.

Differences are also marked when the picture originates from two different points—or even from different cameras on the same program.

The Society of Motion Picture Technical Engineers is making an "instruction film" on the use of color which will be sent as a guide to all producers of color film and tape.

William Travarthen, NBC's vice-president in charge of operations and engineering, calls the film "the first big step in standardization."

Minor Hockey

The Belleville Minor Hockey Association's "little guys", the tykes, played three scheduled games last night.

Leafs dumped the Bruins by a 5-1 score. Scoring a goal each for the Leafs were Jeffery Belanger, Paul Bunnett, Laurence Lougheed, Steven Vesterfelt and Michael Turner. Michael Meeker was the lone Bruin marksman.

Hawks and Wings battled to a 2-2 deadlock. Danny Armstrong and Mark Foster fired Hawk goals while Peter Donovan and Larry Waite did the same for the Wings.

Rangers slipped the Canadiens in 5-4 contest. Michael Crawford and Eric Powell each scored twice for the Rangers and Gordon Male got the other. Rick Mofina was a two - goal man for Canadiens with Patrick Mulvihill and Dan Yates notching the others.

TODAY
STOP WORRYING!
HELP!
IS ON THE WAY!
The Colorful Adventures of
THE BEATLES
are more Colorful than ever...in COLOR!
ADDED: COLOR NOVELETTE - COLOR CARTOON
COLOGNE 35¢ EXCITING
TODAY
NOW & TODAY
BELLE
2.00 - 7.00 - 9.10 — Smoking Loges

BELLE - Saturday Evening
Peter Sellers
Peter Gleason
IN
"What's New Pussycat"
in COLOR!
7.00 - 9.10

AT THE PARK — Space Pilot Nurtle Turtle (the space hero from the planet Twurtle Dum Twurtle Dee who accidentally lands on Earth and, like Jacchino and invades the little puppet in his control, is forced to help a Terrestrial space girl) in Universal release of a full length Technicolor feature starring at the Park Theatre. On the same program is Technicolor "Dog Of Flanders" starring Donald Crisp, Theodore Bikel, Claire Wilcox and Richard Dix. Times are at 1.30-7.00 and 8.45 p.m.

At the Park

NEW 'PINOCCHIO' FILM

That enarming puppet, known by children around the world, Pinocchio, has a brand new adventure in "Pinocchio in Outer Space". Universal release of a full length, wide screen color cartoon now at the Park theatre. Based on an original idea by Norm Prescott with the screenplay by Fred Lederman, it is not a remake. The classic character is involved in a fairy tale of the future.

What makes it even more interesting is that Pinocchio's adventures take place in Space, where probably is the number one interest of people around the world today. Everyone looks forward to the landing of men on the moon, and is curious as to whether there is life on the other planets.

Pinocchio gets first hand knowledge of this when he meets Nurtle the Turtle. An ace space pilot from the Planet Twurtle Dee Twurtle Dum, Nurtle has landed on Earth while on a scouting mission. Pinocchio joins him for the rest of his trip, and they take off on many exciting incidents in outer space, including a visit to Mars.

On the same program the hilarious comedy "40 Pounds of Trouble" starring Tony Curtis, Suzanne Pleshette, Claire Wilcox and Phil Silvers. Also showing at the matinees 4 Disney Cartoons. Show times are at 1.30 - 7.00 and 8.45 p.m.

* * *

DRIVERS MAY REPENT

TRENTON, N.J. (CP)—Suspended drivers in New Jersey may get their licences back sooner if they go to a special driving school. Graduates of the eight-hour course in defensive driving and traffic obedience may get their suspension period cut by up to two months.

AT THE BELLE — The Beatles — in one of their literary moments! The second new movie, "Help!" more colorful than ever — in color is now showing at the Belle Theatre, with a color novelette and cartoon. The group came up with seven new song hits in the way-out comedy.

Football On TV 8 Hours

BY THE ASSOCIATED PRESS

The national championship, the country's longest winning string and enormous amounts of prestige go on the line this weekend in the U.S. college football's annual wind - up extravaganza — the major bowl game.

The television line-up is such that arm chair quarterbacks can watch at least portions of all four of the big ones New Year's Day—the Rose, Cotton, Sugar and Orange bowls.

It starts at 2 p.m. EST, and goes continuously until about 10 p.m.

And if that isn't enough, viewers can start working on their red eyes New Year's Eve with the Gator Bowl and the East-West all-star game. The Sun Bowl, also scheduled New Year's Eve, is not televised nationally.

Most of the top-ranked teams—Michigan State, Arkansas, Nebraska and Alabama—are in action and the national championship will be determined by a poll following the games.

TV RIGHTS TO CBS

NEW YORK (AP)—The Columbia Broadcasting System announced Wednesday it has signed a $37,500,000 contract to continue televising National Football League games for two years.

REBUILD OLD FORT

COTEAU LANDING, Que. (CP)—The remains of an old British fort, uncovered this summer at Coteau du Lac historic site, are to be preserved. Resources Minister Arthur Laing said the foundations will be repaired by masons. The fort was built about 1775 to guard a river route and was garrisoned in the War of 1812.

THEATRE FEATURE TIMES

AT THE BELLE — The Colorful adventures of The Beatles in their second picture produced by a new Beatles film, now showing at the Belle Theatre in COLOR at 7.00 - 9.10 — Sat. 2.00 - 7.00 - 9.10.

* * *

AT THE PARK — All color showing at the Park Theatre in Outer Space" at 1.30-3.15—"40 Pounds of Trouble" Tony Curtis, Suzanne Pleshette, Claire Wilcox, Phil Silvers, 1.30-7.00 - 8.45.

BELLE - NEW YEAR'S EVE
11:30 P.M.
2 All-New
Action Thrillers
...That Turn Your
Dreams to Screams!
FEATURE NUMBER ONE
ALL NEW!
FIENDISH!
BLOOD-CHILLING!

I WAS A TEENAGE FRANKENSTEIN
WHIT BISSELL — PHYLLIS COATES
ROBERT BURTON — GARY CONWAY
FEATURE NUMBER TWO

WARNING !
For people who faint easily
See Frankenstein
COLOR

Our Happy Holiday Entertainment!
FIRST BELLEVILLE SHOWING!
MATINEE STARTS 1.30
DOORS OPEN 12.45
ALL-NEW FULL-LENGTH CARTOON FEATURE IN COLOR!

SONGS!
"The Little Toy Shop"
"Door The Impossible"
"Goody Good Morning"
● SECOND HAPPY FEATURE ●
TONY'S GOT WOMEN TROUBLE!
Wait'll you see their hilarious adventures in Disneyland
TONY CURTIS "40 POUNDS of TROUBLE"
SUZANNE PLESHETTE - CLAIRE WILCOX
EXTRA! MAT. 4 CARTOONS
PHIL SILVERS
NOW SHOWING
Comp. Shows 1.30-7-8.45
Children 35c Anytime
Park

Astrological Forecasts

By SYDNEY OMARR

For December 31

Aries (Mar. 21 to Apr. 19): Cycle high. You can shine at party, social affair. Satisfying time indicated if you are diplomatic. Don't engage in debates. Refuse to mix business with pleasure. Turn on charm!

Taurus (Apr. 20 to May 20): Emphasize humor, adaptability. If you can make new contacts . . . very good. Come out of shell. Express feelings. Take firm stand on issues to gain admirers.

Gemini (May 21 to June 20): Many around you appear stodgy. This is bad temporary . . . and may be encouraged by your patience. See various points of view. Stress mature approach. Don't heed rumors.

Cancer (June 21 to July 22): Difficulty could result from argument with mate, partner. Check references if you are wrong . . . admit it. Try to smooth relations with those close to you. Don't fight.

Leo (July 23 to Aug. 22): Your charm, warmth flow to forefront. Fine for sharing creative hobbies. You can make family members happy. Tune in on one with special message. Means read, gain knowledge.

Virgo (Aug. 23 to Sept. 22): Now is time to make resolution, you intend to keep. Important users should deal with money, saving accounts, marriage. Give thought to intensified self-analysis.

Libra (Sept. 23 to Oct. 22): Avoid making promises you cannot fulfill. Realize there may be legal restrictions. Check with expert. Plan holiday celebrations with care. Emphasize moderation.

Scorpio (Oct. 23 to Nov. 21): Your ability to reason comes in handy during evening hours. Many look to you as example, moderator. Be fair. Realize some around you are not used to holiday spirit. Highlight calm attitude.

Sagittarius (Nov. 22 to Dec. 21): Take initiative. Be original in party planning. Good lunar aspect highlights romance, creative activity. Give credence to advice offered by younger individual.

Capricorn (Dec. 22 to Jan. 19): Fine for testing new theories . . . helping others to become friendly. Be the wonderful host and perfect guest. Start off New Year with resolution to be happy.

Aquarius (Jan. 20 to Feb. 18): You could have great time at party. Obtain hint from Taurus message. Realize many who appear cool are merely shy. Give of yourself . . . others follow your example.

Pisces (Feb. 19 to Mar. 20): Check details. Study Gemini message. Avoid extravagance. Friends apt to consult you on budget, money questions. Be fair and honest. Plant seeds for future trust. Stand tall!

If today is your birthday . . . you are a determined individual, capable of overcoming odds to obtain success. Would be a good financier.

General Tendencies: Cycle high for Aries, Taurus, Gemini. Special word to Capricorn: Your future may depend upon your expressed view regarding family, home.

Crow's Nest
NEW YEAR'S EVE
TICKETS STILL AVAILABLE
Dean Curtis and the Lively Set
● HATS ● HORNS ● NOISE MAKERS
● GO-GO DANCERS
$6.00 Couple — For Reservations 968-7551

THE BIGGEST AND BEST SOCIAL EVENT IN BELLEVILLE . . .
GALA NEW YEAR'S EVE PARTY
● MIDNIGHT BUFFET
All The Food You Can Eat
● FREE BEVERAGE
● FREE FUN MAKERS
RING IN THE NEW YEAR WITH US
Sun Valley
MOTOR INN
● DANCING TILL ???
● EXCELLENT ENTERTAINMENT
● MAKE YOUR RESERVATIONS NOW
PHONE 962-9211 — $17.50 PER COUPLE

Our WANT ADS ...to work for you

WANTED MALE

MAN REQUIRED TO TRAIN AS manager for take-out food operation. Excellent starting salary and bonus. 962-2372, 9 to 5. D30-30

EXPERIENCED SETTOR OPERATORS for GRINDING MACHINES TURRET LATHES

Centre-less grinder with some cylindrical grinding experience

Tool and cutter grinder with tolerance grinding experience

Close tolerance aircraft production, good starting salary, plus bonus scheme and generous fringe benefits.

Reply to

NORMAN PEEL

Canadian Fleet Equipment P.O. Box 317 Trenton

WANTED DESK CLERK EXPERience preferred. Evening work. Apply Hotel Quinte. D28-31

HIGH REMUNERATION EXperienced salesmen or women, chemicals and-or machine contacts. Must have own car. Salary or Commission. Small extra to right person. Apply 1-3 p.m. 75 Bentworth Ave. Toronto 9. D28-31

MARRIED MAN TO WORK ON modernly equipped mixed farm. Duties mainly dairy and outside work. Modern apartment, school bus service. Apply stating experience, wages, date for start, eight years. Start Jan. 10th. Apply Evelyn Bowman, Bowman Farms, Sutherland, Ont. Phone 368-3671. D28-30

MAINTENANCE MECHANIC

Required

By Local Cheese Company. Working knowledge of electrical installations desired. Write giving full details as to experience etc. to —

Box A-52
The Intelligencer

D29-31

WANTED FEMALE

Fully Experienced BOOKKEEPER

To assist office manageress. Duties require responsible, personable and accounts payable and general accounting. Apply stating Salary and Qualifications to

BOX 47
THE INTELLIGENCER

D30-31

EXPERIENCED CLEANING LADY one day a week. Phone 962-3479. D30-31

EXPERIENCED SHIRT FINISHers. Apply Box 626 The Intelligencer. D29-31

WOMEN FOR PART TIME EVEning employment. Light office work. Must have car. Must be free to travel. Must be bondable. Age 23-45. Apply giving details in Box 627 The Intelligencer. D27-31

CASHIER HOSTESS EXPERience preferred. 962-9211. B178-31

LARGE RETAIL ORGANIZATION REQUIRES FEMALE ASSISTANT

To Office Manager

All Applications Held In Strictest Confidence

For Interview Please Write

BOX A-23
THE INTELLIGENCER

D26-31

WANTED MALE OR FEMALE

LABORATORY TECHNICIAN

A Registered or Non-Registered Laboratory Technician for evening admissions Hours 4 p.m. to midnight — 5 evenings a week. Apply to

Personnel Director
BELLEVILLE GENERAL HOSPITAL
Belleville, Ontario

D30-31-J-1

BOYS & GIRLS WANTED TO SELL The Globe & Mail

ON New Year's Day

EXCELLENT CASH REWARD FOR ALL CALL NOW 962-0402

D29-31

ONTARIO BUSINESS COLLEGE

Will Accept New Registrations For Evening Classes Beginning the Week of Jan. 3.

I.B.M. KEY PUNCH TRAINING

ACCOUNTING, SHORTHAND BOOKKEEPING TYPEWRITING CONVERSATIONAL FRENCH

Phone or Write for Registration Forms

84 Victoria Ave. — Belleville

962-0870

D23-101-J

EMPLOYMENT WANTED

RADIO and T.V. TECHNICIAN

Desires to relocate in Belleville area. 13 years experience. Qualified for all types of bench work and customers pleasing attitude for meeting general public on house service calls.

REPLY BOX 625
THE INTELLIGENCER

D30-31

WILL BABYSIT IN MY HOME anytime. Have Year Old Baby. Phone 968-7072 D29-31

HOME RENOVATIONS, PAINTING and decorating. Free estimates 968-7441. D29-31

ROOM and BOARD

ROOM AND BOARD FOR RELIable gentleman. Good district. Also 1 room furnished apartment. 968-3446. D30-31

FURNISHED BEDROOM, CLOSE to Federal Building. 968-7288. D29-31

ONE SINGLE BEDROOM with board. Centrally located. Private. 968-3377. D29-31

ROOM AND BOARD. HOME PRIvileges, close to downtown and Quinte College. 962-0161. D29-31

ROOM AND BOARD. LAUNDRY optional. Share bedroom. Use of parking, etc. Gentlemen ourselves. 962-2333 after 5. D27-31

WANTED

FEMALE COMPANION TO LIVE in with elderly woman in new home. Separate apartment. Phone 968-3117. D30-31

CAR OR LIGHT TRUCK UP TO about 1 ton. Preferably with canopy. Phone 962-2372 after 5 p.m. or write 248 Coleman St. D27-31

WANTED CALVES OR HEIFERS priced paid. Phone collect, Ruhter's Dairy Farm, 962-2372 or 962-7033 nights or day. D27-31

BARRETT'S NEED PIANOS IN exchange for furniture or will pay cash. The F. M. Barrett Co. 181 Dundas St. Belleville. D27-31

BANQUETS, DINNERS PARTIES and dances. Phone Jim's Place, dinner room. 962-0167 for reservations. D30-30

DICK GARDINER BAND, NOW booking dances for Winter season. 962-9037 D22-31

WANTED TO BUY OLD VIOLINS any make. Write Box A-22 The Intelligencer. Evenings collect. A18-tf

RESPONSIBLE BABYSITTER, BY working mother, 4 school-age children. 11 pre-school. 962-3659. D29-31

TO LET

LARGE FIVE ROOM PARTLY furnished or furnished, heated apartment, new building, centre downtown, private bath, elevator service. Phone 962-2372 D21-tf

FURNISHED FOUR ROOMS AND bath, heated, hot water supply, bath, toilet. Inner downstairs door. Private entrance. Good condition. Suitable for elderly nurses or working couple. 315 Front St. Apply 210 Dundas St. West or Kenneth Downstairs. D26-31

CLEAN BRIGHT APARTMENT, 3 rooms and bath. Heated. Adults. Bill Mr. Donnelly. 962-4821 tf

4 ROOM INSULATED BUNGAlow on Bay Shore at Bayshore. $45 monthly. 962-0941 D14-tf

APARTMENT AND HOUSES FOR rent. Belleville Real Estate Real Estate. 968-6411. S17-tf

DOWNSTAIRS APARTMENT, 3 room apartment, available Feb. 1st. Kitchen, linen, stove, refrigerator all large rooms, new floors and paint. Private bath, entrance and parking. 962-2372 or 962-7033 after 5 p.m. D27-31

PLEASANT, HEATED UPPER apartment, bath, porch, quiet location. Available Feb. 1st. Phone 962-3212. D19-tf

BOY'S SIDE-APPEAL OPPORTUNIties Salesmen-Sales Managers, Commission basis. Kitchen, linen, dinnerware, cookware. Most comfortable wash-n-wear uniforms. Phone 962-6387 Belleville 962-6387 D30-31

TWO BEDROOM BUNGALOW on Harmony Road. Phone 962-2372 days. 962-9640 after 5. D1-tf

HOUSES AND APARTMENTS. Doug Grills Real Estate Ltd. 962-2220 962-2405 tf

APARTMENT AND HOUSE TO rent. Contact Louis Lanuzzi Realtor. 962-4246 Belleville. D29-31

COMPLETE UPPER FLOOR OF duplex 3 rooms, bath, storage room, heated, private entrance. 962-2372 or 962-7033. D1-tf

FOUR BEDROOM HOUSE TWO rooms downstairs, new modern kitchen, new paint and floors. East Hill near schools. Contact Louis Lanuzzi Realtor. N19-tf

LARGE PRIVATE 2 BEDROOM heated, upper apartment, $70 One child only. 43 Church St. corner of Geddes Non-drinkers. D29-31

2 BEDROOM BUNGALOW UPper flat, heated, hot water supplied, garage, $85 monthly. 962-1813 D2-tf

IMMEDIATE POSSESSION — 3 bedroom house. Near downtown $85 monthly. Apply Bonisteel Realty Ltd. 962-3326 D7-tf

3 BEDROOM HOUSE WITH FULL basement. East end near churches, school and shopping plaza. Available Jan. 1st. 962-9733. D27-tf

HEATED UPPER DUPLEX 3 rooms and bath, private entrance, bathroom and hot water supply. Available February 1st. 962-9339. D29-31

SMALL FURNISHED APARTment, heat and electricity supplied. Central east hill. 968-7832. D30-31

TWO BEDROOM APARTMENT, $35, modern. Centrally located. Phone 968-3986 D30-tf

CLEAN 3 BEDROOM SEMI-CONtained upstairs apartment immediate possession. 962-2372. D30-30

ONE OR TWO BEDROOM APARTMENTS

New, Modern, Apartment Home

—Available Now
—Large Rooms
—Stove and Refrigerator
—Washing Facilities
—Janitor Service
—Parking Space Heaged.

$93.00 TO $100.00

Apply Superintendent
APARTMENT 11
Corner Yeoman and Benjamin

D28-tf

ATTRACTIVE ONE BEDROOM heated apartment, free and private entrance. Available January 1st. 962-2682 D13-tf

FOR SALE

ALL THIS WEEK 13th-MONTH SALE Lucky "End-O-Year" SAVINGS

TOOL BOXES

A Real Quality Steel Box Divided With Tray

COMPARE AT $6.95
END-O-YEAR SALE .. $4.95

SCALES (Save $3.00) By "Counsellor" An attractive Quality Bathroom Scale

COMPARE AT $9.95
END-O-YEAR SALE .. $6.95

EASY TERMS To Suit Your Budget

Canadian Tire Corp. NOW — 2 Locations
348 COLEMAN STREET
510 DUNDAS STREET EAST

WHEEL ALIGNMENT

MOST POPULAR CARS $7.95

DOMINION TIRE STORES
18 BRIDGE STREET WEST
968-5575
Jyl-t-ev-tu-th-tf

SKIDOO SNOWMOBILES, CONcrete and outperforms them all! Outboard motors serviced and down payment. Best deal anywhere Rollie's Marine Brighton. D11-tfn

ALL THIS WEEK 13th-MONTH SALE Lucky "End-O-Year" SAVINGS

SKI BOOTS
Terrific Values
20% OFF

Canadian Tire Corp.

FOR SALE

Traction

HAVE YOUR TIRES TRACTIONIZED FOR WINTER DRIVING.

$2.00

Per Wheel AT ELLIOTT MOTORS (Belleville) Ltd.

D28-41

—Chainsaw, Clinton 6 horse power 16-inch bar — Also TUNEUP EQUIPMENT
—Dwell and Tack Meter
—Coil and Condenser Tester.
—A.V.R. — Growler.
—Two - 30-ft. Airlines with quick coupler chucks.
—Tuneup Cabinet Roll-away

PRIVATE 962-1307

D29-31

HALF PRICE SALE

On Christmas Cards Gifts Wrap, Etc. at HARRIATT'S STATIONERY
326 Front Street

D28-31

ENTIRE CONTENTS OF DAIRY

—Weigh scales
—Clearifier
—Home mix.
—Pumps
—Plate cooler
—Filler
—8,000 holding vat
—All stainless steel
—30 H.P. steam boiler, oil
—Sweet water cooler
—Air and refrigeration compressors
—Bottle washer
—Can washer
—6 foot display cooler
—82 Econ-o-line, 20,000 miles
—Stainless fittings
—Plumbing
—Electric sign
—56 m.m. bottles
—Cases
—Trucks, Etc.

REAR OF 258 PINNACLE STREET

D30-31

SAVE $70.00

24-Inch Moto Mower
Snow Shark Snow Thrower
3-horse power engine

Regular $449.95
SPECIAL $379.95

20-Inch Moto Mower
Snow Shark Snow Thrower
Used one season — new engine

Regular $239.95
SPECIAL $189.95

DOMINION TIRE STORES

14 Bridge St. West — 968-5575

N24-tf

OWN YOUR OWN HOME

For As Little As $44.00 MONTHLY

No Down Payment

See Model On Display At

ROLLINS

LUMBER LTD.
FOXBORO — 962-9184

B23-ev-th-tf

CHANNEL MASTER CROSSFIRE

Is For You

Phone Us Now For A Free Estimate

CIRCLE TV SERVICE

968-6791

PIANOS FOR SALE — WE SELL and buy new and used pianos and organs. Stock on hand Terms arranged. Call McAvoy's 338-2110 Marmora. Ont. M13-tf

NEW AND USED LOUDSPEAKER and amplifier systems for sale. Ask for Trade Inclusion. D13-tfn

USED PLUMBING FIXTURES — toilets and seats, wall hung basins and taps. Phone after 6. 962-2448 tanks. Phone after 6. 962-2448 or 962-7033 or write 248 Coleman St. Belleville. D27-31

CUSHMAN ENGINE AND USED clothing. 12 E. Dundas St. Collect for all the family at Saskatoon Prices. Army boots and shoes. A25-tf

GIBSON GUITAR WITH CASE. 6 months old. 962-2456 D29-31

OIL SPACE HEATER. REASONable. 968-8121. D30-31

ONE 7/8" SOCKET STRING OF outdoor lights $18. Apply 145 Station 962-3977. D30-31

FOR SALE

ALL THIS WEEK 13th-MONTH SALE Lucky "End-O-Year" SAVINGS

HAIR DRYER BONNETS
Colorful Design
Will Fit Any Hair Dryer
Your Choice of 3 Types

$2.49 OR $3.49

53-1574

Wall Type CAN OPENER

Compare at $3.97
END-O-YEAR SALE .. $2.88

"Toastess" ELECTRIC FRY PAN 53-7405

Compare At $10.95
END-O-YEAR SALE .. $8.77

EASY TERMS To Suit Your Budget

Canadian Tire Corp. NOW — 2 Locations
348 COLEMAN STREET
510 DUNDAS STREET EAST

ALL THIS WEEK 13th-MONTH SALE Lucky "End-O-Year" SAVINGS

HAIR DRYER BONNETS
Colorful Design
Will Fit Any Hair Dryer
Your Choice of 3 Types

$2.49 OR $3.49

53-1574

Wall Type CAN OPENER

Compare at $3.97
END-O-YEAR SALE .. $2.88

"Toastess" ELECTRIC FRY PAN 53-7405

Compare At $10.95
END-O-YEAR SALE .. $8.77

EASY TERMS To Suit Your Budget

Canadian Tire Corp. NOW — 2 Locations
348 COLEMAN STREET
510 DUNDAS STREET EAST

FOR SALE

ALL THIS WEEK 13th Month Sale

Lucky End-O'-Year Savings

"STUDENT SPECIAL"
High Intensity Desk Lamps

Reg. Value $6.95
SALE $5.77

Mechanics! Electricians! or Handymen! Special Purchase! "Wilkinson" PLIERS

Made in England
Many Sizes and Sizes
Reg. 90c to $5.95

A real chance to get quality pliers for less than ½ price.

SALE FROM 50c — $1.89

"HUSKY" 10-Piece ½" Drive SOCKET SET

Compare At $12.79
END-O'-YEAR SALE .. $9.98

West Bend (1 Only) 3 H.P. OUTBOARD MOTOR

Reg. $149.50
CLEARANCE AT $97.77

SLIP-COVER SPECIAL
Gold Striped Corduroy

Reg. Value $2.58
END-O'-YEAR SPECIAL .. 99c

ATTRACTIVE DESK LAMP For Home or Office

Reg. Value to $8.95
13th-MONTH SPECIAL .. $7.77

"THONGS AT ½ PRICE
Stock Up For Next Summer
2 PAIRS FOR 29c

Perma-Sharpe Stainless Steel RAZOR BLADES
Made in Britain

Reg. Price 59c
SALE 39c
(Plus One Blade Free)

BOB SLEDS
10-Inch Size
The Steering Type Sleigh
Strong Wood & Steel

Regular 12.88
SALE PRICE $9.88

"SPORTMAN RADIOS" 34-0585
All Transistor, turn the car or take on a party

Reg. $79.95
END-O'-YEAR SALE .. $69.95

MUFFLERS

MUFFLERS

End O' Year Clearance
To Fit Chev., Pontiac, Plymouth, Ford Etc.
CLEARANCE AT $3.98

SHOCK ABSORBERS
Original Equipment Quality

Reg. to $3.95
SALE ..... each $3.93

Barb-e-cue STEAK BOARDS

Reg. Value $1.29
END-O'-YEAR SALE each 88c

CAMPERS AXE 75-2004

Regular $2.19
SALE $1.79

TOBOGGANS
8-Ft. Blue Streak

Regular $16.95
SALE PRICE $12.79

SKIS — 82-2657
Mastercraft Matched Sets
From 5'3" — 6' 3"

Reg. $21.95
SALE $16.85

POWER BRAKE UNITS

Reg. Value $27.90
END-O'-YEAR SPECIAL .. $6.66
(Convert your car to power brakes)

EASY TERMS To Suit Your Budget

Canadian Tire Corp'n

NOW — 2 Locations
348 COLEMAN STREET
510 DUNDAS STREET E.

FOR SALE

3 PAIR FLAT EVENING SHOES, size 5 and same, new; 1 pair Dinner Shoes, size 5, new; 1 pair Dress Shoes, size 5, new. Phone 962-1346. D30-31

ONE PAIR TOP DESK CORnice with drawers and writing shelves. 115 Annly 153 Bridge Street. 962-3977. D30-31

APPLES — MACS, SPIES, DELICIous, Snows, Courtland. Sweets and Greenings. Pears. Delivered Saturday 962-1000 D10-31tfn

CHRISTMAS TREE GOOD QUALity $3. Phone 962-4330. D29-31

ALUMINUM DOORS $41.50
Aluminum windows $19.95 Prefabricated Metal Eaves $1.95 per foot. D6-tf

CITY WATER CONDITIONING Ltd. Sentinel softwest Phone 968-3411 Toronto. D29-31

8 MONTHS OLD, QUARTER horse colt. Sired by Sir Hallman 962-5413. D2-tf

THERMAL SKIN PROBLEMS solved with Bonnie Bell 1-006 Lotion at Latimer's. A27-31

WHITE SEMI-FORMAL Brocade Top, Sheer Full Skirt $10.00. Size 13-14
962-9011
After 5:30 p.m. D17-tf

GUERNSEY SPRINGER, DUE early January. Grant Log. R. 2 R. Bloomfield. 968-7288 D29-31

52 SHOATS. DESERONTO. 396-3376. D29-31

AUTO

USED CAR CENTRE

'61 COMET WAGON

LIC. NO. X13419

Locally used in Belleville, this beautiful economy car is outstanding in condition and appearance. You will appreciate its true value. Finished in very sharp Nile Green metallic tile with sharp contrasting two tone interior. Has automatic transmission, radio and whitewall tires. Trouble free standard transmission, economical 6 cylinder motor, wall tires with snow straps. This car is ready to go for the low price of only $1795.00 or easy home low monthly payments with $300.00 down. Open for inspection due until Feb

Contact The Manager
968-9500 — 968-9200
646 DUNDAS ST. E.
(Opposite Union Carbide)
Open 9 A.M. 'til 10 P.M.

BERT WINBLAD'S BODY SHOP
142 Harmony Drive
(Just Crossing Pine St.)
Open Daily 8:30 — 6
Bus. 962-5945
Res. 962-3764

B21-ev-th-tf

USED CAR CENTRE

'60 VAUXHALL 4 WAGON

LIC. NO. 13674K

Finished in very sharp eye appealing Azure Blue with contrasting metallic matching blue interior. Has new battery, new 4 cylinder motor, custom built radio, exceptionally clean throughout and ready to go. Has wall tires and snow straps and will make the economy minded a ready buy at our low price. Balance of only $329.10 or some reasonable monthly payments with no money down and no payments until 1966.

Contact The Manager
968-9000 — 968-9200
646 DUNDAS EAST
(Opposite Union Carbide)
Open 9 A.M. 'til 10 P.M.

'57 STATION WAGON $185. TERMS if desired. 962-3533 D27-31

'55 PONTIAC 2-DOOR. 6-CYL. standard. Car for sale and needs some work. Phone 962-3212 after 5 p.m. D29-31

FOR SALE 1960 PEUGEOT. A-1 condition. Best offer over $200. Phone 962-4830 after 3 p.m. D30-31

USED CAR CENTRE

1960 PONTIAC Strato-Chief

LIC. NO. 183004

Finished in very attractive forest green with a contrasting two-tone matching blue interior and all vinyl upholstery. Equipped with a General Motor Easy steering and automatic transmission that is an outstanding car that must be seen and driven to appreciate its true value at our very low price of only $1795.00 or easy home low monthly payments with no money down and no payments due until March 1966.

Contact The Manager
968-9000 — 968-9200
646 DUNDAS EAST
(Opposite Union Carbide)
Open 9 A.M. 'til 10 P.M.

BUSINESS OPPORTUNITIES

FISH AND CHIP BUSINESS. 27 Dundas E. Trenton. Ready for selling Ghiron. D29-tf

TO LET

SECOND FLOOR, 2 BEDROOM apartment, $55 monthly. Available immediately. 968-3144 or 962-6891. D30-tf

AVAILABLE FEBRUARY 1ST. Modern 3 bedroom apartment, heated, hot water supply, ground floor, rear. 120 Dufferin Avenue. Write Packwood, P.O. Box 364, or telephone Picketing 942-3000.

LOWER THREE ROOMED, SELFcontained apartment, stainless sink unit supplied $50 monthly. 962-2116. D13-tf

THREE-BEDROOM APARTMENT in newly renovated semi-bedroom-ville Road. 962-1004 A8-tf

4 ROOM LOWER APARTMENT unheated, private entrance, 3 piece bath ideal for working couple $55 Dundas St. 962-0074. D6-tf

ONE BEDROOM, FIRST FLOOR apartment, modern kitchen tile-terazzo and bath, private entrance. Dundas West 968-6411. D13-tf

ONE BEDROOM APARTMENT, heated, air conditioned. Bedroom-ville Road. 962-1004 A8-tf

3 BEDROOM BUNGALOW, NEAR Shannon Plaza. Available immediately. 962-9300 evenings. D29-tf

SIX ROOM TERRACE APARTment, 4 Harriett St. Excellent condition, possession about February 1st. 962-2682 A15-tf-tu-th-tf

3 BEDROOM SPLIT-LEVEL house in Parkdale. 962-2894 after 5. D29-31

HEATED TWO BEDROOM apartment for rent. Phone 962-2372. Private entrance D28-tf

LARGE CLEAN ROOM FOR GENtlemen 3 bedrooms den living room kitchen, bathroom, back garden built-ins Tile floors Corner of Moira and Station A15-tf-tu-th-tf

CLEAN WELL HEATED ROOMS Modern apartment, private entrance, private bath. Bridge Street. 962-2116 D13-tf

TWO BEDROOM SMOKING heated apartment. Available Jan. 1st. Apply 197 Dundas St. West or Kenneth Downstairs. D28-31

3 BEDROOM SPLIT-LEVEL, 3½ years old. Close to schools, bus, complete data. Available Feb. 1st. 962-9019. D29-31

UPSTAIRS APARTMENT, 3 rooms and bath, heated, hot water and stove. Call 968-8241. D29-31

FOR RENT

$34.00 per month, third floor, one bedroom apartment. Apply Bernie Corney Charles and Queen Streets.

FOR RENT

110 ½ East Moira Street, one bed-room accommodation. $40.00 per month.

GUARANTY TRUST

OFFICE 9 to 5 — 968-6711
Evenings
Clifford D. Ray 962-6461
Mrs. Kay Ray 962-6461

EIGHT ROOM HOUSE, CAN SUITlet part or it 153 Station Street. 968-7924. A4-tf

FOR SALE

PIANO BENCHES

With Music Compartment for apartment or upright size pianos. Walnut or mahogany finish.

HITCHON RADIO & T.V
340 FRONT ST.

D29-31

TV Towers, Rotors And Aerials, New and Used Sales and Service
ALL WORK GUARANTEED
Free Estimates — No Obligation
Terms Can Be Arranged
Radios Repaired

CALL

Quinte Antenna Service

R. R. 2 Belleville
962-5509
Owned and Operated by Bill Bowker

D29-31

ALL THIS WEEK 13th-MONTH SALE Lucky "End-O-Year" SAVINGS

Samson-Dominion HAND MIXER

Compare at $12.96
END-O'-YEAR SALE .. $9.77

Judy Torcan HAIR DRYER 83-1509

Compare At $12.98
END-O'-YEAR SALE .. $9.77

EASY TERMS To Suit Your Budget

Canadian Tire Corp. NOW — 2 Locations
348 COLEMAN STREET
510 DUNDAS STREET EAST

A BEAUTIFUL ZIG-ZAG SINGER (including cabinet) sewing machine (originally $71.50) cash or balance (originally $200) or take up payments of $7.00 per month. Binds, hems, makes buttonholes plus hundreds of decorative stitches. Can be seen at Belleville Singer Store and machine repaired on down payment. Write Box N-57 The Intelligencer.

D29-131

CHILDREN, ADULTS HAIRCUTS 968 Haineville by appointment 962-9212 Robert's Barber Shop 386 Front. D29-tf

TRADE SCHOOL FOR MEN AND WOMEN

PAUL POGUE
BEAUTY SCHOOLS

Train for a high-paid future as a Hair Stylist, Cosmetologist, Salon Manager or Sales Representative. Learn to create under personal guidance. Call or write to Paul Pogue Schools — leading Cosmetic and Hair Styling Schools.

2337 Yonge St. 249 Queens Ave.
London, Ont.
HU 7-3107 GE 8-0181

REAL ESTATE FOR SALE

GORDON WOODS Real Estate Broker

150 FRONT STREET

Member of the Belleville Real Estate Board

AUBURN STREET

One of Parkdale's finest streets and one of the finest in the area. 3 bedroom clay brick bungalow with many extras. Excellent condition, spacious living room and dining area kitchen. Inspect the interior of this quality home.

IN FOXBORO

Choice rural location, completely modern 3 bedroom bungalow. Recreation room and extra bedroom in the full basement. Perfect condition inside and out. TERMS.

$500.00

down or maybe less will do on many of our new R.H.A. financed new homes. Just a 2 or 3 bedroom brick home with low down payment and monthly payments less than rent? CALL!

OFFICE 968-6411
OPEN 9 A.M. to 5 P.M.
IF NO ANSWER CALL —
NELSON BURSHAW 962-1989
GORDON WOODS 962-2405
GORDON DETLOR 962-4174
PHIL RAY 968-7288

Long, Low, Lovely!

The owner is leaving and must sacrifice this large, brick and angelstone ranch bungalow for a quick sale at below todays replacement cost. Two of the three bedrooms are master size and the ceramic tiled bathroom has a large, new mobile linen closet. The step saving kitchen has loads of cupboards and large family room adjoining. Broadloomed throughout are features floor to ceiling fireplace and there is a laundry chute. Full basement has fully finished 3-piece recreation area. There is an attached garage. See this gracious home today and you agree it's unbeatable value at $20,600.

Immediate possession of this new 3 bedroom brick bungalow just minutes from school and shopping. Ceramic tiled bath, full basement, low low taxes. Full price just $11,800. Act now.

962-5181
J E
McKinney
REAL ESTATE

560 VICTORIA AVENUE BUNGALOW

Here is a very fine home for the family who want everything done and ready to move in. Presently used as a 3 bedroom home, with the possibility of converting to 4 bedrooms. Has a modern kitchen and a beautiful enclosed patio at rear. Attached garage, paved drive and professionally landscaped lot. Why not inspect it today and see all these features for yourself?

KING GEORGE SQUARE FOXBORO

This is the most popular model of home in Belleville's heartown subdivision. Here is a true 4 level split home and it has a built-in garage. Right beside Quinte College and Secondary school, etc. So, it's the most convenient location for the growing family. Don't delay! Act fast on this one!

GERALD JOYCE
REALTY LIMITED
274 FRONT ST.
PHONE 962-5326

MODERN BUNGALOW

Fireplace — large living room — full basement with cold room — attached garage. Beautiful landscaped side delayed. Asking $14,900.00.

REDNERSVILLE ROAD

Gracious 3 bedroom home on a magnificent treed lot fronting on to the Bay of Quinte. Two fireplaces, double garage. Asking $23,500.00.

FAMILY HOME

Modern 2 storey brick. Large living room, 3 bedrooms, recreation panelled rec room. Excellent location. $16,750.00.

W. J.
McCormick
Realty Ltd.

89 Station Street
PHONE 962-5397
OPEN EVENINGS 'TIL 9 P.M.
Member Belleville Real Estate Board

REAL ESTATE FOR SALE

C. D.

CROSBY

INSURANCE & REAL ESTATE LIMITED
43 BRIDGE STREET EAST
DIAL 968-6411
Belleville Ontario
WEST HILL

Two storey family home on West Hill. Three bedrooms, nice dining room, living room. Lovely panelled kitchen, sunken lounge, and kitchen. Attached garage. Priced $18,900.

DOUBLE HOUSE

On Great St. James St. Each side has two bedrooms, bathroom, with bar room, dining room and kitchen. $12,900 with a reasonable down payment.

• Evenings Call —

LYLE STUARTS 962-3066
THEDA MILLER 962-9670
LES LEMOUX 962-3663
TED SAUNDERS 962-1136

D. J.

WHALEN

Real Estate Limited

321 FRONT STREET

ROSSMORE
ONLY $7,500.00

3 bedroom, large living room, modern kitchen with automatic furnace, carries for only $53.00 per month. Call now while it lasts.

LEE AVENUE -
ONLY $14,900.00

3 bedroom brick home, living room and dining area, eating area in kitchen, all landscaping done for you. Low down payment of $600.00 per month including taxes.

OFFICE: 962-4338
IF NO ANSWER CALL
GRACE LOUGHEED
962-6362
OPEN EVENINGS TILL 9 P.M.

BAKER'S VALLEY, "HUB OF LAKE ONTARIO" location. Only $750 - $1350 Subdivision lots. Some with lake frontage. Priced at $1,000 Terms available, free, list Rose Baker Acton, Oshawa.

DH-109

NOTICE

NOTICE OF
ANNUAL MEETING

The 32nd annual meeting of the Ontario Cheese Producers Association and Marketing Board will be held in the Ontario Room of the Royal York Hotel, Toronto, commencing Tuesday and Friday, January 24th and 27th, 1956, at the hour of 2 p.m.

1. The auditors' report of the Financial Statement for 1955 will be received and considered.

2. The election of members of the Marketing Board for Districts 2 and 3 for the term of Thursday afternoon, January 12th.

Signed — J. A. Johnston, Secretary.

THE ONTARIO CHEESE PRODUCERS' MARKETING BOARD
Belleville Ontario
December 28th, 1955.
D29-31

REPAIRS

SEWING MACHINE
REPAIR
Satisfaction Guaranteed
YOUR BERNINA DEALER
PLAZA SEWING CENTRE
Belleville — 968-6600
D29-31

NEW
VACUUM CLEANER
HOSE
Installed On Your
Old Ends
PLAZA
SEWING CENTRE
Belleville — 968-6600
D29-31

PETS FOR SALE

2 - YEAR - OLD POMERANIAN male dog available. $25. 962-3383. D30-31

PUREBRED MALE GERMAN Shepherd pup. Black and silver 3 months old. 968-3658.

ROUND PUPS, 2 MONTHS OLD, partially Toy-Spaniel and Collie; excellent breeding, $15. 962-3383.
D30-32

GERMAN SHEPHERD
PUPPIES
From Good Stock — Excellent With Children — Reasonable
962-1008
After 6 p.m.

POODLE AND DOG
LOVERS
Does your pet have that hang dog look? Then have him groomed and outfitted in the latest canine fashions at —
KARLSTON KENNELS
Carrying Place Road
962-4423 By Appointment

RENTALS

T.V. RENTALS
WEEKLY — MONTHLY
YEARLY
Inquire About Our Own
Rent - To - Own Plan
CIRCLE TV SERVICE
260 Coleman St. — 968-5751
D28-29-30-J-6-7

ALTERATIONS

FUR COATS SHORTENED, ALSO lens and fabric. Will pick-up and deliver 962-6711. D6-tf

COTTAGES TO LET

FURNISHED COTTAGE FOR rent, recently located. Phone 962-1363. D28-31

• BUSINESS DIRECTORY •

ACCOUNTANTS

PAUL EDWIN FLEMING
Chartered Accountant
At the Four Corners
20 BRIDGE ST. E.
Belleville — 962-2255
JY11-tf

JOHN D LEWARS
Chartered Accountants
217 Pinnacle Street
Belleville, Ontario
Phone 962-6622
Jy5-1y

GEO. A. WELCH AND COMPANY
Chartered Accountants
173 Church Street — Belleville
962-2255

D. DIVINE C.A.
M. SCHWARTZ C.A.
Ottawa — Cornwall
Representative Perlow
H1-1y

KENNETH J. SODEN
Public Accountant
Auditors
27 CAMPBELL ST.
Belleville, Ontario
962-3867
S7-1y

T. A. MACHOLD
Public Accountant
Auditor
117 FRONT ST.
Belleville, Ontario
962-6462
S1-1y

ARCHITECTS

WATSON AND WIGGARD
Architects
319 Front St. — Belleville Ont.
M29-1y

BUSES

BUS SERVICE TO TRENTON AND AIR STATION
Daily Except Sunday and Holidays
9.45 a.m.
10.55 a.m.
12.05 p.m. Sat. Only
3.15 p.m.
4.15 p.m.
5.45 p.m. Friday & Saturday only
8.45 p.m. Friday & Saturday only
$1.00 Return Fare — $1.75 Return
43 DUNDAS ST. — 962-2155
Belleville Coaches
Established 1932 LTD.
Trenton, Ont. — Phone EX 3-3253
J27-1y

CEILINGS

ACOUSTIC TILE CEILINGS
Soundproofing and Insulation makes a unique decorative sound control, especially suitable for installations in stores, offices or institutions.
FREE ESTIMATES
PEACOCK PLASTERING
962-3104
962-7375
Aug20-tf

CHIROPRACTOR

ROGERS RIEDEL, D.C.
Phone 962-3278
M18-3m

CONCRETE

W. DANFORD & SON
Ready Mixed Concrete
Machine Trowelling
Residential & Industrial
Backhoe Work
Trenching & Dump Trucks
Phone 962-3522
D4-tf

CONSTRUCTION

EDGAR H. BELL CONSTRUCTION
General Contractors
82 HARRIETT STREET
Church Additions
Back-Hoe — Repairs — Trenching
Sand and Gravel for Sale
Phone 962-6611
Days Work
FREE ESTIMATES
Office 85 Bleecker Residence 962-6170
D12-tf

DEAD AND DISABLED
FARM STOCK WANTED

S. & D. DEAD STOCK REMOVERS
Dial collect — Trenton 1447
dead stock dealers — this means that you get more money for BEST PRICE at the source
Dead Stock Removers
Phone Trenton 1447 collect
Lic. 248-C-60
Highest Paid
M12-tf

BURRETT FUR FARMS
Skin direct to a Fur Farm for one of the best prices paid in stock. Up to date methods to size and condition even bigger cash returns.
Cash Payment
Collection Service Available
Phone Collect Brighton 475
100 charge to you)
or Send Postcard to Box 393
Dept. of Agric. Licence 3-0-1
D29-31

DEAD STOCK SERVICE

WE PAY CASH
For Dead, Disabled Animals
Large Stock
PHONE COLLECT
Peterborough 742-2297
Toronto EMpire 3-2201
Gov. Lic No. 3502-64
O15-tf

DIAPER SERVICE

DIAPER SERVICE
DIAPERS AND SUPPLIES
FREE PICK-UP and DELIVERY
968-8055
A315-tf

DRESSMAKING

DRESSMAKING
ALTERATIONS
REMODELLING
SEASONABLE
Reasonable Rates
962-8596
D1-1m

FILTER QUEEN

FILTER QUEEN
Authorized
SALES AND SERVICE
All Work Guaranteed
J. CUMMINGHAM
Trenton 392-3681
M18-tf

FLOOR FINISHING

KARL DARRAH
Dial 968-6777 — 30 Bridge St. East
Sanding Machines for Hire
Polishers for Rent
Linoleum Cutting on Mastic
Rubber Tile and Marboleum Floor
— Free Estimates —
A320-tf

LUMBER

ROLLINS LUMBER
Dealers in
487 Dundas Street West
Phone 962-6644
OPEN SATURDAYS
New and Used
M18-tf

MIMEOGRAPHING RUBBER STAMPS

THE JAMES TEXTS LIMITED
183-185 Front Street
PHONE 962-8772
Fast, efficient duplicating of all needs. Reports, Circular Letters, Price Lists, Notices, Bulletins, etc. etc. Complete with an all types of Rubber Stamps, Numbering Machines and Daters.
Jn13-1y

MUSIC SCHOOLS

KAMMER SCHOOL OF MUSIC
Offers
Private, individual lessons for Guitar Uke, Banjo, Mandolin, Trumpet, Clarinet, Trombone, Saxophone, Drums, Voice, Ear
We Rent Instruments
CHARLIE KAMMER
Musical Specialties
284 Front St. — Belleville
PHONE 962-6278
M13-1y

PAINTING & DECORATING

A. G. BYRD
AND SONS
All Types of Painting and Decorating
Paperhanging
Furniture Refinishing
Enamel, Lacquer & Asbestos
962-2744
D28-3m

RUBBER STAMPS

All Kinds of Rubber Stamps
Custom Made
"The Way YOU Want it"
24-Hour Service Available at
CHRIS. HALL & SON LIMITED
Phone 962-2255
THE JAMES TEXTS LIMITED
179-185 Front Street
BAKELITE LETTERING
230 Front Street 962-8183
Belleville, Ont.

SERVICES

Life Time Framing
Pictures and Mirrors
Made to Measure
HARRISON WELDING
Phone 962-6611
Phone Thurlow 39-R-2
D1-3m

DRY WALL
Application
ARTHUR E. SMITH
& SONS
2 Sidney Street
Belleville
D19-3m

VACUUM CLEANER REPAIRS
ROOM SERVICE — SALES
Complete HOOVER Service
Dealer for Hoover Cleaners
R. CAMPBELL
Phone 962-7785
Phone Collect
Pick-up & Delivery
S14-tf

MALCOLM HESS
FLOOR AND WINDOW SERVICE
COMPLETE HOUSECLEANING
968-8276 — 968-8277
J432-1y

FITZGIBBON
CONSTRUCTION LTD.
Sand and Gravel Delivered
Sand Blasting — Grinding
Bucketwork, Grading
FREE ESTIMATES
962-2006
M29-tf

SMALL APPLIANCE REPAIRS

RIVER SIDE
Sales and Service
Authorized Agents for Seven
All Makes and Types
Pick-up and Delivery
Fast Service for Home and Farm
Phone 962-2255
RIVER ROAD
Trenton
N3-3m

SERVICE STATIONS

JIM TERWORTH'S
TEXACO SERVICE STATION
626 West Dundas Street
Phone 962-9911
Open Daily 8 a.m. to 9 p.m.
Saturday 8 a.m. to 10 p.m.
Minor Repairs
CURTIS AUTOMOTIVE
Personalized Service
Guaranteed Workmanship
J416-1y

TILES

We Supply and Install
CERAMIC & PLASTIC
FLOOR TILES
Phone 962-6611 for Estimates
BELLEVILLE BUILDING
BUILDING SUPPLIES
40 Dundas Street East
Belleville
Phone 962-6611

TYPEWRITER

THE JAMES TEXTS LIMITED
Primary and Secondary Schools
All Makes of Machines
Typewriters and Adding Machines for rent
183-185 Front St. — Phone 962-8772
Jn13-1y

WATCH REPAIRS

EXPERT WATCH and
JEWELLERY REPAIRS
By Experienced Watch Makers
Members Canadian Jewellers
Association
Established 1919
A. E. WOOTT
32E. Front Street
Over Gwyn Shoe Store
962-9762
M7-tf

TV SERVICE

TELEVISION & RADIO
REPAIR SERVICE
ALL MAKES
BOB JAMES TV
962-6644
479 DUNDAS ST. WEST
3 Doors East of Bridge Plain
J-3-1y

HOPKIN'S RADIO
& TELEVISION SERVICE
24-Hour 7-Day Service
Of the Famous Line of
Antennas, Towers, Rotors
Boosters, Etc.
SERVING TO ALL MAKES
107 STATION — 962-2339
S124-tf

HASTINGS
ANTENNA SERVICE
New and Used Antennas
Towers and Rotors
Free Estimates
ALL WORK GUARANTEED
DIAL 962-2255
M6-3051
D7-tf

UPHOLSTERING

UPHOLSTERING
OLD AND NEW FURNITURE
CHROME CHAIRS
We Specialize in Quality
Fabrics
Very Reasonable Rates. Call Anytime
962-7623
D6-tf

WELL DRILLING

GEORGE CHANT & SON
R. R. 6 — Napanee
Wells for Domestic Use
For Prices and Terms
PHONE 354-4613
D2-tf

YACHT BROKERS

SAILING CRAFT
CRUISING and
RACING
Sales
Charter
Service
QUINTE MARINE
SALES
Area Code 613-395-3538
D28-tf

MONEY TO LOAN

LOWER
MONTHLY
PAYMENTS
With A Mortgage Loan
For Any Property
New or Old
In or Out of Town
EXAMINER
A
Borrow Repay Monthly
$1,000 $12.66 $3.36
2,000 25.32 6.71
3,000 37.98 10.07
4,000 50.64 13.43
5,000 63.30 16.79
• Also amortized unlimited
• Plus 2% of 1% yearly plan
• Interest rate 5%
• Other mortgage plans from
1 to 25 years
CALL
HERBERT SIMROD
realtor mortgage broker
962-4281
322 Coleman Street
Belleville
M10-tf

LOST

WALLET — BLACK, INITIALS J. W. 962-7285. D30-31

WRIST LOCK BLONDE ON VICinity Dog Training Meeting in school civi. 962-9633. D30-31

GLOVE-TURN AND WALKER with Initials. Reward. 962-2256. D29-31

LADIES' WRISTWATCH — Engraved "Ken to Sue," approximately Dec. 23. Reward. 962-9363. D29-31

LADIES' HOVERTA WRIST watch, silver or Fyral. Lost Thursday, Dec. 22. Reward. 962-6618. D29-31

LADIES' GRUEN WRISTWATCH with gold band between Colborne and Colleen. 968-6461. D28-31

GREY FLUFFY 2 MONTHS OLD kitten, boy's pet, vicinity Albert Street. Reward. 962-7242. D28-31

12 Holden St. 962-1826. D28-31

Deseronto News

Red Cross Packs Boxes For Christmas

DESERONTO — The Deseronto Red Cross Society is busy all year round, but especially at Christmas time.

This year with Mrs. Michael Ryan as chairman of the committee which looks after the senior citizens, it added to its list of older people the names of all Deseronto people old or young who are in hospitals and sent out not only 85 baskets or boxes of Christmas treats but also 60 cards, each with a bookmark. In addition, the committee headed by Mrs. Harold Transue and Mrs. George Robinson saw to it that gifts reached children who might not otherwise have received much. These were sent through the parents.

Preparations began a month ago, with the making out of lists and shopping. Much publicity was Christmas approached. Every active member spent several days in the kitchen making cakes and cookies and making candy and jam for the boxes and baskets. Everything went even the children. The Ian Deseronto cubs collected baskets, which were delivered by their leaders, Mrs. Grace Martin and Mrs. James Caron, and packed baskets were then escorted in the homes. In one case a mother and her children did 32 baskets.

The teen agers helped, too, especially with the packing. Packing was done the Sunday afternoon before Christmas in the Sunday school room of the United Church. The Red Cross members were assisted in the work by Carolyn Caron and Judith Caron who is the general handyman.

By Wednesday the last basket and box had reached its destination, with an army of helpers speeding the work. All Red Cross members, junior and senior, had a hand in this endeavor. Junior members included Wendy Joyce, Barbara Nancy Loney, Edith Law, Gladys Thompson, Wanda Wade, Joyce Sly and Sandra Caron. Among the senior members were Mrs. and Mrs. Charles Cole, Don Davidson, Mr. and Mrs. Gordon Walker, Mrs. Transue, Mrs. Stafford Clarke and Mr. and Mrs. Michael Ryan.

Those who did not take an active part in the project contributed by donating. Practically every merchant in town contributed to the fund.

At least 28 of the gifts went to Deseronto citizens who were shut-ins. Hastings shut-ins in Belleville was the destination for nine, and three went to the Belleville General Hospital. Kingston went a round dozen, seven to the Ontario Hospital, three to St. Mary's-of-the-Lake Hospital, and two to the House of Providence. Five went to a home for the aged and Napanee is home for five out-patients of the Ontario Hospital and two of them, with no relatives nearby, received gifts in addition.

The oldest Deseronto resident to receive a gift was Mrs. Amy Cole, who at 93 lives alone and cares for herself. However, in St. Mary's-of-the-Lake Hospital, and two to the House Napanee, Dr. St. Louis' decision went a remembrance to Mrs. Martin Hart, a niece 99 at Christmas time. She is a former Deseronto resident.

STARS CAN BE COUNTED

On a clear night, the human eye can see no more than 3,000 stars without the aid of a telescope.

Napanee News

Police Charge Parking Violators

NAPANEE — Twenty - six Napanee car owners now realize that the town bylaw forbidding night parking on the streets will be strictly enforced. Monday night 81 cars were towed away, and the owners must pay the towing charges, in addition, each will receive a summons and must pay a penalty. Tuesday night five more cars were towed away.

"We mean business", Chief Harry Benn stated. "The town passed a bylaw and it must be enforced."

From December 1 to March 31 cars must not be parked on the streets between the hours of 1.07 a.m., and 7.00 a.m., according to the bylaw. The local paper carried this information for four weeks, and over 400 warning tickets were placed on cars before the police finally cracked down on the law breakers.

Napanee Personals

NAPANEE — Mr. and Mrs. Scott Bateman of Dundas St. had as their guests for Christmas dinner Mrs. Bateman's parents, Mr. and Mrs. S. C. Moore, her brother Lieut. Moore sister, Mrs. Angus MacKillican, and their daughter and son, Miss Jeanne and Lieut. Bill of Belleville. That evening, together with their daughters Elaine and Elizabeth, Mr. and Mrs. Bateman enjoyed a second Christmas dinner with Mr. Bateman's parents, Mrs. W. E. Bateman of Tweed.

Miss Lily Jean Rombough of the staff of the Napanee Separate School Secondary School is spending the vacation with her parents in New York City.

Mr. and Mrs. David Roffey of Piety Hill were Christmas weekend guests of Mr. and Mrs. Bill of Bale d'Urfe, Quebec, and David, jr., of Cavanaville, Quebec, and their families.

Mr. and Mrs. Donald Gardiner of East Street were Christmas holiday guests of Mr. Gardiner's parents, Mr. and Mrs. Ralph Gardiner of Fort Erie.

Mr. and Mrs. Harold Taffs of Piety Hill were entertained by family gathering at Christmas dinner when Mrs. Taff's sister, Mrs. David Hunter and Mr. Hunter, in Hamilton.

Mr. and Mrs. Ron Bolton of Sydney, N.S., were recent visitors of cousins in Napanee, including Mr. and Mrs. John Benn of Mill Street.

Mr. Singh of the staff of the Napanee District Secondary School is in India visiting his ailing father. He hopes to return to his duties by mid-January.

The team skipped by Bruce MacLean of Morven was the winner of the Kingston Curling Club annual Christian Junior Bonspiel on Thursday, December 29, winning over last year's victors, skipped by Doug Jones. Other members of this year's winning team were Bellejean Mills, Jackie Pearson and John Donelan.

CRITICIZES PAPERS

QUEBEC (CP)—Judge Marcel Lelourneau Wednesday criticized newspapers in general for fostering the "unhealthy" attitude of the public which he said, makes heros of the worst bandits. Speaking at the swearing-in ceremony of four new Quebec City municipal police officers, the municipal court judge made specific reference to the case of Lucien Rivard, convicted narcotics conspirator.

School Closing Marked With Yule Parties

TYENDINAGA RESERVE — All four of the schools on the Tyendinaga Mohawk Reserve had happy school parties on the closing day before Christmas. In each case the local school committee had provided Christmas treats for the children; ice cream, candy canes, oranges and apples. Each school was beautifully decorated by the children for the festive occasion. And in all four schools the children sat down to a potluck buffet luncheon.

Grades 1, 2 and 3 are taught in the Central school by Mrs. Borden Elliott, in the Western school by Miss Emily Merritt and in the Eastern school by Mrs. Hazard. The four-roomed Quinte Mohawk school has pupils for the other grades brought by bus from all parts of the Reserve. The principal is Mr. Howard Allen, teaching grades 7 and 8. Grades 5 and 6 are taught by Mrs. Leslie Claus, who was born and educated on the Six Nations Reserve near Brantford. Her husband, a graduate of the Central school, completed his high school work in Deseronto and in Belleville, and then taught for a while. Mrs. H. M. Rathbun, with many previous years of experience in the Eastern school, teaches the opportunity class.

119 PUPILS IN ATTENDANCE

This is her first experience in seeing the children all in one room in the Quinte Mohawk school. They range from the aged, and all 119 pupils are together, with grapes and fruit juices provided for the teachers as additional treats. Movies followed and finally gifts were exchanged.

Activities following the luncheon in the Eastern and Western schools were much alike, with games preceding the entrance of Santa Claus to supervise the gift exchange, which included a bag of candy for each child from the teacher.

The party in the Central school followed the pattern set by Mrs. Elliott, who has had many years of experience in teaching on the Reserve. Following the usual program following the luncheon and are served refreshments before the gifts were given there was a short entertainment given by the little folk for the enjoyment of the guests and then Mr. Elliott showed movies he had taken of last year's party, and of the annual parade at the Mohawk Fall Fair. The teacher provided candy to supplement the treats given by the School Committee.

PRIZES AWARDED

Gifts were exchanged, and the teacher presented awards for the year's work. Norman Claus got the prize winner for mathematics in grade 1, Harold Hill in grade 2, and Manson Brant in grade 3. Prizes for the highest marks for marks went to Bonny Maracle in grade 1, to Debbie Maracle in grade 2 and to Ellen Maracle in grade 3.

As everywhere, education is on the move on the Reserve. Most of the school children are overcrowded, especially the Quinte Mohawk, and something must be done before long to remedy the situation. Should the Reserve join the rest of the province in building a new school, or should it greatly enlarge the Quinte Mohawk school? In the meantime, Chief John R. Brant has stated that he is opposed to integration with the white children in Belleville and many of the residents share his views.

TIMES ARE CHANGING

GUILDFORD, England (CP) — Jane Hunting isn't what it used to be, say members of the Surrey Union Hunt. The annual report of the hunt's Benefit Fund of 1965: "There were many foot followers—mostly in cast."

THE INTELLIGENCER, THURSDAY, DECEMBER 30, 1965

MR. TWEEDY — by Ned Riddle

"That guy can drag out a joke longer than anybody I ever saw."

Tyendinaga Reserve

TYENDINAGA RESERVE — Mr. S. S. Elliott of Shannonville who has been in Belleville General Hospital, returned ed home for Christmas eve.

Mrs. Gladys Maracle of Deseronto visited her daughter, Mrs. William Lewis, and her husband and family in Syracuse for the Christmas week end.

Miss June Maracle of Toronto was at home for the holiday weekend with her parents, Mr. and Mrs. Albert L. Maracle of the Slash Road.

Jack Bell of Boucherville, visited his sister, Mrs. Borden Elliott and her husband, of RR 1, Deseronto. He and Mrs. Bell are guests of Mrs. Bell's parents in Colborne for the holidays.

The Slash Hill of the Ridges Road has received word that his sister-in-law, Mrs. Stuart Hill of Belleville, has returned to the Belleville General Hospital for further treatment.

Christmas weekend guests of Mr. and Mrs. Herbert Maracle of the Slash Road were their sons Dale and Elwood and Mrs. Maracle, all of Toronto.

Mr. and Mrs. Alfred Maracle of Mill Street, are patients in Belleville hospitals. Mrs. Maracle was taken to the Hotel Dieu Hospital in Kingston on Sunday night. Her husband has been in Belleville General Hospital for over a year as the result of a stroke. Garnet Maracle of R.R. 1, is their son.

Mr. and Mrs. Ivan Clement and Karen of Napanee spent Christmas with Mrs. Clement's parents, Mr. and Mrs. Albert A. Maracle of the Slash Road.

CONDITION EXCELLENT

BERKELEY, Calif. (AP)— U.S. astronauts Frank Borman and James Lovell told members of the Association for the Advancement of Science Wednesday night. Dr. Charles Berry said the two men adjusted so well to the stresses and confinement of space flight that officials may believe trips of up to 30 days can be attempted.

Canada's Boom Endangered Says Dief

OTTAWA (CP) — Opposition Leader Diefenbaker said Wednesday inflation and the mounting deficit in international payments are endangering Canada's four-year boom.

He accused the government of a year-end statement of doing nothing to face the "mounting danger" of rising costs and the outflow of capital, particularly to the United States.

"There must be an end to economic and fiscal experimentation. . . . There must continue to be a free flow of American investment into Canada."

It was imperative for the government to ensure Canadian shareholders of U.S. firms active in the best interests of the Canadian economy.

"The recent announcement that undistributed profits of American subsidiaries will be repatriated to the U.S. needs to be critically examined by Parliament with regard to the potentially detrimental effect of this measure on Canadian economic expansion."

WANTS INCREASE

The Conservative leader said the government should act in 1966 to increase federal aid to universities as recommended by the Bladen commission.

Revision of the Bank Act should be completed at the next session of Parliament, legislation was needed to increase the exploitation of resources in remote areas and to combat the problems of eastern farmers and cities.

Mr. Diefenbaker also renewed his call for a national constitutional conference to advance nationhood.

Social security measures to distribute the benefits of prosperity were necessary, but taxes should not be "inflicted beyond a point required to produce necessary benefits," he added.

BATES PROFIT IN DEATH

MEXICO CITY (AP)—Senator Juan de Dios Bojorques has introduced a bill to nationalize cemeteries and undertakers' businesses in Mexico. He says he wants to end "profiteering at the expense of people's sorrow."

BELLEVILLE & SUBURBAN
PLANNING BOARD

DRAFTSMAN

Applications are invited for the above position from persons having Grade XII Technical with Drafting Course.

Duties will include various aspects of mapping and plan filing.

Starting salary $2840. per annum plus generous fringe benefits.

Apply in writing to the undersigned before 12.00 Noon, January 8th, 1966.

A. L. Jobey,
Personnel Officer,
City Hall, Belleville.

NEW CHEMICAL PLANT
IN COBOURG AREA
OFFERS
CAREER OPPORTUNITIES IN
CHEMICAL INDUSTRY

We will train men to be laboratory technicians in the skill of plastics color matching or in process chemical experience. These positions offer excellent wages, benefits, and working conditions.

Applicants should have completed Grade 10. Some previous industrial experience helpful but not essential.

Our policy of promotion from within offers excellent growth opportunity for men who demonstrate potential to advance.

THIS PLANT WILL BE THE NEWEST ADDITION TO OUR INTERNATIONAL CHEMICAL OPERATIONS AND WILL MANUFACTURE AND PROCESS PLASTIC RESINS FOR EXPANDING CANADIAN MARKETS. FOR INFORMATION CALL COLLECT OR WRITE TO

MARBON CHEMICAL
DIVISION
BORG-WARNER CORPORATION

P.O. Box 10, Cobourg, Ontario.
Telephone: Cobourg 372-2221

An Equal Opportunity Employer

TALL BUT TRUE TALE — Gabriel Monjane, who stands 7 feet, 10 inches, dwarfs his mother as he walks beside her through their village near Lourenco Marques, Mozambique. Gabriel is 21 years old and is still growing. He weighs 276 pounds.
(AP Wirephoto via cable from London)

Doctor Found Bleeding Badly In Motel Room

TORONTO (CP) — Constable Wayne Carter of provincial police testified Wednesday that Dr. Aaron N. Norwitz, 39, of Toronto was found bleeding badly with an arm wound in a motel near Parry Sound three days after a suburban Etobicoke woman was assaulted.

Dr. Norwitz is charged with indecently assaulting the woman, an attractive brunette in her early 20s. The doctor has pleaded not guilty.

The woman said the alleged assault took place in the doctor's office.

Constable Carter told Magistrate James Resnicka that on Dec. 5 he found Dr. Norwitz on a bed at a motel at Britt near Parry Sound. He was bleeding badly from a gash near his elbow and was taken to hospital.

The case was adjourned to Jan. 14.

CRIPPLE LIKES CRIME

BALTIMORE, Md. (AP)—Police are investigating a holdup committed by two men, one in a wheelchair. He held the operator of a poolroom while a confederate went through his pockets. The pair fled with $17, one pushing the other in the wheelchair.

Canada Backs Words With Money To Increase Her Stature in UN

By BORIS MISKEW

UNITED NATIONS (CP)— Canada enlarged her stature in the United Nations in 1965 as peacemaker in a conflict-plagued world.

The pushing through the UN General Assembly of a proposal to give financial stability to the UN emergency force in the Middle East and the blocking of another proposal that would have widened the split on the peacekeeping question were among her major achievements.

Backing words with money, Canada made an important voluntary contribution in answer to an appeal by UN Secretary-General U Thant to help rescue the 117-nation organization from financial disaster.

Replying to Thant's appeal to solve the $100,000,000 debt arising from peacekeeping operations, Canada pledged in June that she would contribute $4,000,000. About 20 countries joined Canada with pledges totalling about $21,000,000.

Ambassador Paul Tremblay, Canada's permanent representative to the UN, turned over the bulk of the Canadian pledge to Thant on the eve of the adjournment of the 20th session of the General Assembly.

Besides strictly financial contributions, Canada provided the UN with the nucleus of the new observer mission, under the command of Maj.-Gen. Bruce Macdonald of Edmonton, to supervise the Sept. 22 ceasefire along the Indian-Pakistani border.

The mission was the only new UN peacekeeping operation set up in 1965 and came at a time when Canada already was involved in peacekeeping duties in the Middle East, Cyprus, Korea and Kashmir.

The most immediate and perhaps important contribution to the UN by Canada occurred near the closing of the session during a debate in the assembly's budgetary committee on the UN emergency force in the Middle East.

The force was set up during the 1956 Suez crisis when British and France invaded Egypt. About 950 Canadians make up the 4,500-member force from seven nations, now used as a buffer between the hostile armies of Israel and the United Arab Republic.

During the debate, when the committee lacked a satisfactory resolution to extend the life of the emergency force, Canada came up with a proposal that was approval and assured the financial footing of the operation for 1965 and 1966.

But the cost of the operation contributed to the $100,000,000 UN deficit because the Soviet Union and a number of other countries refused to pay their share for peacekeeping. The Soviet Union argues that peacekeeping is a matter for the 11-nation Security Council to decide, and not the assembly.

Under the Canadian formula the developed nations, who will continue to carry the major portion of the cost of the operation, will be assessed an additional amount to make up for the deficit should the Soviet Union and other countries continue to refuse to pay.

Another important Canadian proposal to win assembly approval called for voluntary contributions to rescue the UN from its peacekeeping debt pending the completion of a study by the UN's 33-member special committee on peacekeeping operations.

The Canadian proposal came as the assembly's main political committee was deadlocked on an Irish resolution calling on the UN to affirm the authority of the assembly over international peace and security.

The Irish proposal, supported by the United States, was met with heated criticism from both the Soviet and French delegations, and would have injured the chances of getting a reconciliation on the peacekeeping question.

The Canadian suggestion, when the matter came to a vote, won the overwhelming support of the member nations, including all the major powers, and its acceptance gave the assembly a chance to side-step the more controversial Irish resolution.

The assembly adopted a resolution extending the World Food Program, and Canada said she was prepared to provide up to $27,500,000 in commodities and cash between 1966 and 1968 for the program.

Other Canadian financial contributions included $9,200,000 to the new UN development program, $1,250,000 to the UN relief and works agency for Palestine refugees and $350,000 to the UN high commissioner's office for refugees.

Scouting activities

DISTRICT COUNCIL SCOUTING

The final meeting of District Council Scouting for Belleville District reviewed with considerable satisfaction another active year on the part of Belleville District cubs and scouts. There seemed to be however a lack of knowledge on the part of cubs and scouts at large of activities on a broad scale. It was therefore decided to use the final report 1965 as a means of reviewing world wide activities planned for 1966 and of Centennial (Canada's Centennial Year 1967.

While registration for many of the '66 events are already in or due before the end of '65 all the major events have been included. Cubs and Scouts attention as well as that of their leaders is directed to their own publications.

1. The Canada-U.K. Scout exchange planned for Aug. 8-28, 1966 is well under way. Regional selections will all be made by 15-12-65 and boys advised before the end of the year. We understand the requests for consideration by Belleville Scouts were at an all time low.

2. The National Sailing Regatta is planned for the summer vacation period in Calgary. Each province will send a two-man crew as its representative. Belleville made a creditable showing in the Provincial Regatta. Don't forget in '67 it will be in Montreal to tie in with Expo '67.

3. The first Swimming and Canoeing Regatta held this year at Camp Anderson, Quebec will probably be repeated in '66 and definitely (in Montreal) in '67. This is for troop scouts and venturers.

4. The Lake Winisk Adventure sponsored by the Department of Lands and Forests will be held again this summer if enough interest is shown. If interested ask your leader.

5. Crew Scouters watch your mail. The 5th Canadian Rover Moot is planned for B.C. on Aug. 24-31. And then again in '67 at a location yet to be decided.

6. Registrations for the Icelandic Jamboree scheduled for July 24-31 at Reykjavik must definitely be in by Jan. 15th next. Minimum age for this event is 14 years.

7. How about a 7 day tour of Japan after a 5 day Jamboree. The 4th Nippon Jamboree is open to Scouts 14 years or over but decisions must be made by the end of the year (1965). Dates are Aug. 5 to 9.

8. Not to overlook the Cubs. Have you heard of the new "5 star scheme" to replace the present "2 star scheme". Next year (1966) is your special year, 50 years of cubbing. What is your pack doing about this special occasion?

9. Additional plans for 1967 will include (a) 12th World Jamboree with 40 troops permitted from Canada at Farragut National Park, Idaho Aug. 1-9. (b) Provincial Jamboree Aug. 9-17. (c) Inter-Provincial Scout Exchange (d) Centennial Sea Scout Rendezvous in Ottawa.

Group Committee Chairmen, Scoutmasters and Cubmasters are referred to the recent letter forwarded to them over the signature of the President of District Council regarding "Control of Badges." Please read this letter carefully. It will have considerable bearing on your activities in the new year. Keep the letter on file as your reminder of the steps required for the various badges. Keep your ears wide open for news of the "Scouters Get-Together" planned for February.

Some Postal Rates Increased

OTTAWA (CP) — Surface postal rates to some overseas countries will be increased Jan. 1. The increases, originally announced last August, are in line with a new rate structure being adopted by the universal postal convention.

The move does not affect letters and postcards to the United States, Britain, Ireland, France, the Commonwealth, Spain, the West Indies or Central and South America.

Letter rates to other countries will jump to 10 cents from six on the first ounce and to six cents from four on each additional ounce. Postcards will be six cents instead of four.

(Advertisement)

Your Aching Back... What To Do About It

One out of two Canadians is susceptible to an aching back. Yet, you can often cure or prevent it yourself. In January Reader's Digest a well-known doctor in the physical fitness field gives you 8 simple tests to see which muscles are weak, plus 14 effective exercises to cure sore backs. Get your Reader's Digest, today.

Let Us Prove It!

It's Good Business TO PLAN YOUR OFFICE PROPERLY

Filing cabinets? We have them . . . and any other equipment or furniture you may need. What's more, we can plan office layout for more productivity, profits. Check now!

THE James TEXTS LIMITED
BOOKS — OFFICE & SCHOOL SUPPLIES
183-185 FRONT ST. DIAL 968-6775
Est. 1910

A number to remember...

...a wine you won't forget!

MIDWINTER
STOREWIDE CLEARANCE
Save UP TO 1/3
From our regular ready-to-wear stock–savings too good to miss

$53.30 REG. $79.95
1-PANT SUITS
Choose from a wide range of models, fabrics and shades. Each is meticulously tailored to our exacting standards from one of the finest fabrics available. Choose now for the one you want.

$26.60 REG. $39.95
SPORT JACKETS
This is the time of year to add that extra sport coat to your wardrobe. You'll never find greater value than now in this range of beautifully tailored fabrics in a range of colors and models.

$13.30 REG. $19.95
DRESS SLACKS
All-wools in a variety of models and colors. Some tapered trim with plain front. Others with pleated front. Belt loops and self-supporting waists. Each represents an exceptional saving now during this clearance.

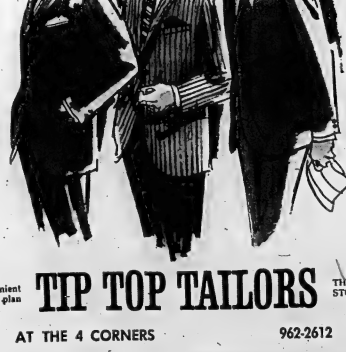

Use our convenient optional charge plan

TIP TOP TAILORS
AT THE 4 CORNERS
THERE'S A STORE NEAR YOU
962-2612

THE INTELLIGENCER
Founded 1834
Merged in 1930 with
The Ontario, founded 1870

The Intelligencer

Authorized as Second Class Mail Post Office Department, Ottawa

BELLEVILLE, ONTARIO, FRIDAY, DECEMBER 31, 1965

THE WEATHER
Saturday: Cloudy with a few snowflurries and much colder. Low 25. High 28.

7c Per Copy

Ask More Care Marking Exams For Grade 13

TORONTO (CP)—The Ontario Secondary School Teachers' Federation will ask the department of education to be more careful in setting and marking grade 12 exam papers.

A resolution requesting this was passed Thursday at the federation's annual assembly. It follows the department's announcement this week that it had granted passes on reviews to more than 11,000 students who had originally received failing grades in June exams.

The federation also approved a resolution asking the department to permit appeals on any grade 13 papers regardless of the marks obtained.

The approval came after delegate D. L. Kettle of Pickering said students who fail a grade 13 subject sometimes have a better chance of getting into university than those who don't.

He said if a student passes all his exams but gets an average of only 59.5 per cent he can't be admitted to a university which requires a 60-per-cent average for admission.

"But if a pupil fails one paper and has the same sort of average, he can appeal the failed paper and usually is actually granted so the student . . . goes on to university. . . ."

SHE DISAGREES

But vi least one delegate felt too many appeals are being allowed. Margaret Fallona of London, a teacher for 26 years, said a ridiculously large number of students passed grade 13 exams on appeals this year.

She said standards have been going down for years due to pressure from the public "who feel that a certain number must pass whether they have the ability or not."

The assembly also asked that grade 13 papers be set by an examining board of teachers who are either teaching the subject concerned or have taught it within a year or two.

THE WEATHER

Synopsis: Temperatures will drop sharply into the twenties over Southern Ontario Saturday and a few northerlies are likely in the colder air. A heavy snowfall warning has been issued for regions north of Lake Superior. Strong winds will accompany the snow and likely produce heavy drifting.

THE TEMPERATURES

	Max.	Min.
Today	32	26
Year Ago	32	24

Bank Car Hijacked By Bandits

QUEBEC (CP)—A bank employee who was knocked unconscious during the during daylight hijacking of a bank delivery car Thursday says one of the two bandits, who got away with an estimated $100,000, spoke to him by name.

The employee, Raymond Trudel, was taken hostage by the revolver-carrying gunmen, who knocked him out and dumped him into the street after driving a short distance in the bank car.

The robbery occurred shortly after the car drove up to a branch of La Banque d'Economie de Quebec. Four bank messengers were on a routine round for distributing currency to various branches.

At a branch in Upper Town, two of the messengers got out of the car and went into the bank. The other two, including Mr. Trudel, stayed behind and waited.

Mr. Trudel told police later the two gunmen came up to the car, told one of the messengers to get out of the car, then drove him away at high speed.

CAR FOUND

About 1,000 feet away, the car slowed down to about five miles an hour, Mr. Trudel said. The bandits knocked him out and dumped him on the street where police found him a few minutes later.

The abandoned car was nearby.

Quebec newspaper, L'Evenement says a young Quebec provincial police officer witnessed the start of a robbery and rushed to QPP headquarters to alert the force instead of acting alone.

The French - language daily says the unnamed policeman, wearing his uniform and carrying his revolver, saw the two gunmen hold-up and the officer thought a robbery was about to start inside the bank and thinking that there would be enough time, drove to QPP headquarters nearby to get help.

A squad of provincial policemen arrived in time to see a squad of municipal policemen. But the bandits and the car, and the money inside the car, were gone.

Provincial police declined to comment on the newspaper story.

Skilled Labor Needed

TORONTO (CP) — Ontario's economic boom may be retarded in 1966 by a shortage of skilled labor, economists in the provincial department of economics and development said Thursday.

In a year-end statement, they forecast another boom year for the province, but said the rate of growth likely will not be as high as in 1965 because of the developing shortage of skilled workers.

Meanwhile, William Crawston, chairman of the Ontario Economic Council, and David Archer, president of the Ontario Federation of Labor, issued a joint statement calling on employers not to retire skilled workers at age 65.

They said there could be no quicker, more effective way of upgrading and expanding the provincial work force than to retain the experience and skills of older workers.

IMPORT WORKERS

The department of economics and development is assisting some Ontario manufacturers, at their request, import skilled workers. The first of these immigrants are expected to arrive early in the new year.

The economists say the provincial government's establishment of institutes of technology and worker - retraining programs will not meet the demand for shortages of professional, technical and skilled workers by themselves.

But their projected figures for this year give no reason for gloom. Output is expected to be about nine per cent higher than in 1964. Employment and income levels reached record highs during the year.

Employment in construction and durables manufacturing in the province's two primary expansion leaders—was up 10.4 and 8.6 per cent respectively.

FEW IDLE

For the province as a whole unemployment during 1965 was 2.8 per cent of the labor force—the lowest since 1956.

At the year's end construction activity was running about 20 per cent higher than in value than in 1964. And signs of expansion were still visible.

The economists expect to be able to report a growth in exports of 12 per cent in 1965, much of it due to the Canada-U.S. automotive free - trade agreement.

Business spending on plant and equipment is expected to increase by about 10 per cent.

The unprecedented prosperity of 1965 will be surpassed in 1966," the government economists said, "as the Canadian economy goes through its sixth straight year of economic expansion."

GUARDS CROSS BORDER

BERLIN (Reuters)—Two East German border guards climbed through barbed wire fences to escape to West Berlin early Friday, police said. Both of the 21-year-old guards were uniformed but left their weapons behind.

Viet Nam Peace Drive Widens To Include de Gaulle And Tito

From AP-Reuters

SAIGON (CP) — The Viet Cong blasted a U.S. enlisted men's barracks at Dalat early today and followed up with a New Year's offensive against government outposts.

Pressing their northern offensive under cover of the moonsoon, they overran three South Vietnamese government outposts, according to latest reports reaching here today.

After one heavy attack which started before dawn early today and lasted through the morning, all the local militia defenders of a district headquarters in the province reported either killed or captured, a U.S. military spokesman said here.

The guerrillas gave this new demonstration of their determination in fight on the eighth day of the suspension of U.S. air raids on North Viet Nam and in the face of intensive U.S. peace manoeuvres abroad.

One American was killed, another was missing and 10 Americans and one Vietnamese were wounded in the guerrilla raid at the military compound of Dalat, a mountain resort 145 miles northeast of Saigon. The area had been relatively free from terrorist activity.

Only about 15 miles to the southeast, two government outposts of Minh Long district headquarters, overran two days ago finally fell to the guerrillas during the night.

KILL 30

Flying over Communist positions north of Minh Long, a spotter reported "a fantastic number of enemy troops in real deep ditches shoulder to shoulder, with camouflage over their heads." U.S. planes pounded the area and pilots estimated they killed 30 enemy soldiers but reported no evidence of a Communist withdrawal.

ARTHUR GOLDBERG

HUBERT HUMPHREY

HO CHI MINH

POPE PAUL VI

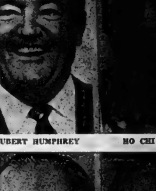

U THANT

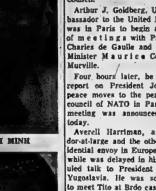

W. AVERELL HARRIMAN

IN PEACE MOVES — These men involved in moves to end the Viet Nam war are: Arthur Goldberg, U.S. ambassador to the United Nations; Vice President Hubert Humphrey; Ho Chi Minh, president of North Viet Nam; Pope Paul VI; U Thant, UN secretary-general; and W. Averell Harriman, U.S. ambassador-at-large. (AP Wirephoto)

North Viet Nam Is Unmoved

LONDON (AP) — President Ho Chi Minh of North Viet Nam today demanded the withdrawal of U.S. troops as his terms for peace in South Viet Nam.

In a New Year's message Hanoi said: "United States ruling circles speak of peace, but actually step up war."

His message was broadcast by Moscow Radio in a Tass dispatch from Hanoi.

"The Vietnamese people are striving persistently for peace, but peace cannot be real with out real independence," he said.

"The imperialists are committing aggression in Viet Nam, and the Vietnamese people are defending their independence and preserve peace. U.S. ruling circles speak of peace, but actually step up war.

"Let the U.S. imperialists cease aggression, end all military operations against the Democratic Republic of Viet Nam (North Viet Nam) and withdraw the U.S. troops from South Viet Nam so that the Vietnamese people can settle their affairs as laid down in the 1954 Geneva agreement, and peace will at once be established in Viet Nam."

WASHINGTON (AP) — The U.S. Viet Nam peace offensive spread today to France, Yugoslavia and a hastily called session of the permanent council of the North Atlantic Treaty Council.

Arthur J. Goldberg, U.S. ambassador to the United Nations, was in Paris to begin a series of meetings with President Charles de Gaulle and Foreign Minister Maurice Couve de Murville.

Four hours later, he was to report on President Johnson's peace moves to the permanent council of NATO in Paris. The meeting was announced early today.

Averell Harriman, ambassador-at-large and the other presidential envoy in Europe, meanwhile was to have a scheduled talk to President Tito of Yugoslavia. He was scheduled to meet Tito in Belgrade near Ljubljana, but fog forced his plane back to Belgrade. Harriman met Wednesday with Polish Foreign Minister Adam Pajacki and Thursday with Polish Communist party chief Wladyslaw Gomulka.

U.S. Ambassador Bunker Elbrick said Paris still possible Harriman would meet the Yugoslav leader. He said the Yugoslav Foreign Secretary was making plans for a meeting.

The campaign Thursday also included Ottawa, where Mr. George Bundy, Johnson's special assistant for national security affairs, went to talk with the situation with Prime Minister Pearson.

ISSUE STATEMENT

Bundy's secret visit to Ottawa was followed by a telephone conversation between Pearson and Johnson. The prime minister's office issued a statement saying Pearson "expressed appreciation and support for the latest American efforts to find a peaceful solution to the conflict in Viet Nam."

Canada is a member of the 18-year-old international truce supervisory commission in Viet Nam, along with India and Poland.

The NATO meeting was arranged Thursday night after a request by 10 other representatives. An American official said that despite the short notice and the New Year's holiday, a majority of the 15 council members was expected to attend. Others would be represented by deputies, the official said.

Goldberg arrived in Paris came after Rome visits with Pope Paul Wednesday and Italian officials Thursday.

In Washington, Vu Van Thai, South Viet Nam's ambassador to the United States, described the peace moves as a test to see if North Viet Nam is ready for "a true peace settlement."

URGES NEUTRALITY

De Gaulle has been critical of U.S. policy, and has urged a neutrality plan for the Indochinese peninsula (North and South Viet Nam, Laos and Cambodia), which he said, however, that his neutrality should be restored, nor has he defined China's role.

No Publication New Year's Day

Saturday being New Year's Day and a statutory holiday there will be no publication of The Intelligencer.

"I've forgotten where I put my memory pills."

See Escalation If Peace Drive Proves Failure

SAIGON (AP) — High military and diplomatic officials in Saigon predicted today that if the Viet Nam conflict goes on, military activity will be intensified in 1966.

They expressed this view on the last day of the old year as the continuing U.S. diplomatic peace offensive gave rise to more optimistic outlooks in other parts of the world.

MOSCOW (AP) — Professor Staughton Lynd of Yale University said in Hanoi today there had been no significant reaction there to the current halt in U.S. air raids on North Viet Nam.

Lynd was asked in a telephone interview what reaction there had been in Hanoi to the lull which began at Christmas.

"Nothing of any significance," he replied.

Lynd and two other Americans, Thomas Hayden and Herbert Aptheker, arrived in Hanoi Tuesday on a private mission seeking to clarify the position of the North Vietnamese government and the Viet Cong on peace negotiations.

Lynd writes for the magazine Viet-Report, a voice of the so-called "new left." His wife said in New Haven, Conn., that he had gone "because of his concern for peace."

In the telephone interview, Lynd declined comment on the results so far of their visit to Hanoi.

"We have been here only a few days," he said. "We feel it would be better to wait until our return to report on what we have found while here."

'Copter Saves 24 From Ship

MIAMI, Fla. (AP)—The 95-foot sailing vessel Mandalay smashed into a coral reef 20 miles southeast of Miami today, but U.S. Coast Guard helicopters buzzing swiftly into action saved all 24 passengers and 11 crew from watery seas.

The vessel, operated by Windjammer Cruises, and the fourth of its fleet to strike trouble in five years, was on a 50-mile run from Bimini Island in the Bahamas to Miami when she hit the reef about 3 a.m.

Rafts were hastily inflated, passengers leaped three feet from the deck, and the helicopters receiving out, three Miami lifted the east-aways up one at a time.

Twenty - four were flown to Homestead Air Force base south of here. Eleven others were taken in a patrol boat to the coast guard base at Miami Beach. All appeared in good condition.

The Mandalay was the fourth of the Windjammer Cruises boats to run into trouble in five years. The line's owner, Capt. Michael Burke, is tied up in several lawsuits resulting from troubles at sea.

Book Says Boy Reverses Story About Horsburgh

TORONTO (CP) — A key Crown witness at the trial of Russell Horsburgh has reversed his story, according to a book to be published next week.

Horsburgh, former minister of Park Street United Church in Chatham, Ont., was convicted last April on two charges of contributing to juvenile delinquency by encouraging sexual activities among teenagers at his church. He was sentenced in one year in prison.

The book, C. Smedson, A United Church minister at Sharbot Lake, Ont., argues in his book that Horsburgh was taken in a patrol boat by the coast guard base at Miami Beach. All appeared in good condition.

The book will be published here Jan. 7 by Baxter Publishing.

The book includes an affidavit from a 19-year-old Crown witness at the trial which says he gave erroneous evidence and that Horsburgh "on no occasion gave me permission to use any part of the church premises for the purpose of having sexual intercourse nor has he on any occasion arranged, encouraged or condoned any improper activity on my part."

The boy's name is deleted from the affidavit in the book.

The affidavit is one of two by teen-age Crown witnesses which were referred to but not introduced at an appeal before the Ontario Court of Appeal here in November.

The appeal was rejected, but one of the three appeal court justices dissented and voted to quash the conviction.

Counsel for Horsburgh plan to launch a further appeal to the Supreme Court of Canada Jan. 25.

The book quotes the boy whose affidavit is printed as saying he was encouraged to testify against Mr. Horsburgh by a Chatham woman who "had a knife into Rev. Horsburgh."

W. Germans Get Ready For $15 Million Bang

NEW YORK (AP)—The world welcomes the new year tonight with joyous celebration and a prayer for peace.

The West Germans will see in with a bang. They are as set to blow up $15,000,000 worth of fireworks, almost 50 per cent more than last year.

According to German folklore, the bangs and flashes of Sylvester (New Year's Eve) are supposed to frighten off demons and evil spirits.

In the Moslem nations the observance of the new year may be somewhat subdued. It comes this year on the sixth day of Ramadan, the Moslem holy month 'of fasting.'

The Islamic faithful have been warned that kissing and drinking are forbidden.

Roman Catholics are looking forward to the new year as the start of a special Jubilee proclaimed by Pope Paul to mark the closing of the Vatican ecumenical council.

In New York's Times Square —a traditional New Year's Eve gathering place—a new $10,000 illuminated digital clock controlled by signals from the U.S. Naval Observatory will time the arrival of 1966.

Along some U.S. turnpikes, highway patrols prepared returns of coffee in hope of seeing weary celebrators home safely.

And everywhere the nearly awaited word on President Johnson's efforts to bring the war in Viet Nam to the negotiating table.

Chinese Nationalists troops defending the Quemoy Islands are under orders not to reply to the routine Communist Chinese shelling for their first meeting today. The ceasefire is designed to celebrate the new year and the anniversary Jan. 1 of the founding of the Republic of China in 1912.

In Canada, most hotels and other night spots were sold out several weeks ago for traditional New Year's Eve parties. The airlines and railways had on extra facilities to handle holiday travellers.

In most Canadian cities, police planned spot checks of motorists to help cut down on pistilated drivers.

As for the weather, it was expected to be mild in the Maritimes tonight, with a cold snap in Ontario and Quebec and plunging temperatures on the Prairies. It was cloudy with snow and rain in British Columbia.

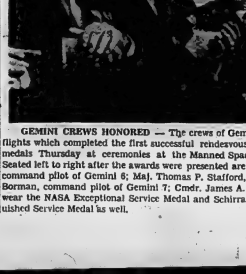

GEMINI CREWS HONORED — The crews of Gemini 6 and Gemini 7 spaceflights which completed the first successful rendevous in space were awarded medals Thursday at ceremonies at the Manned Spacecraft Centre in Houston. Seated left to right after the awards were presented are: Capt. Walter M. Schirra, command pilot of Gemini 6; Maj. Thomas P. Stafford, pilot of 6; Lt.-Col. Frank Borman, command pilot of Gemini 7; Cmdr. James A. Lovell Jr., pilot of 7. All wear the NASA Exceptional Service Medal and Schirra wears the NASA Distinguished Service Medal as well. (AP Wirephoto)

Today's Chuckle

To a teenager, walking distance is that between the telephone and garage.

Excellent Curling Seen To Start Club Playoffs

Having the last rock in a curling end may mean the difference between winning and losing and that is exactly what happened in one game of the club playoffs for the right to enter the district playdowns for the British Consols trophy held at the local rink last night. There are eight teams entered and a win played a double knock out draw and each game is of twelve ends. When a rink loses two games they are eliminated from the competition. The district playdowns will take place at the RCAF rink at Trenton Station the latter part of next month and it is expected that at least eight rinks from the district from Cornwall to Trenton will be represented.

Some excellent curling was witnessed last night by the largest gallery that has turned out this year. Three of the games were quite close and one set decided until the last rock was delivered. Rinks skipped by Murray Judson and Charlie Cox were in a battle royal and Mr. Cox was one up coming home but Johnson was lying shot and Cox had only one stone left. He was narrow for a takeout and Ross Brown, curling last rock for Johnson, calmly drew to the house for the one-shot win.

Bill Riley and Lloyd Sheppard had a real tussle. This game was close up to the ninth end with Sheppard enjoying a one-shot lead but the Foxboro farmer, with his three counters! men from Point Anne, pulled off a couple of fancy draw shots and although Riley showed one in the eleventh, Sheppard put the game on ice with another draw shot, that Riley failed to disdodge.

Up to the sixth end "Skit" Shore and Jack Robson were all tied up but Robson forged ahead in the later ends to pile up a commanding lead although Shore scored a big "three" on the 11th end to put him two down coming home but again last rock counted and Robson went off the ice with the win.

In the other game of the first round Mac White and his rink, favored by the experts to take the series, won an easy victory from Ernie Wilkinson but it was one of those nights when nothing worked for Ernie. He scored 1 on the 1st end but did not touch the chalk again until the tenth - with another counter and called it a night. The next round will be played on Sunday under the supervision of Bill Gank, OAC representative, for the district.

Not all the curling was done on the ice for the "Behind-the-Glass" skips had a big night figuring out the proper play. The results:

Carl Charlton, Al McCollam, Ron Benn, Mac White - sk. 11.
Steve Cooke, Paul Knutson, W. Hogarth, Ernie Wilkinson - sk. 1.
Murray Judson, Fred Hall, Ed Wilkinson 1 0 0 0 0 0 0 0 0 0 - 1-2
Al Sheppard, Bill Gilbert, Ross Brown, M. Johnston sk. 2
Bruce Sheppard, Harold Weymark, Steve Baker, Charles Cox - sk. 3
Lloyd Sheppard 0 0 1 0 0 2 0 0 2 2 - 7-8
Bill Riley 2 0 0 1 1 0 0 0 0 0 - 4-3
W. Holway, D. Duffy, R. Lane, W. Riley - sk. 8
Jim Stewart, Doug Bennett, N. Sheppard, C. Sheppard - sk. 5
Riley 1 0 0 2 0 0 1 0 0 0 - 4-5
Sheppard 0 0 1 0 0 1 0 0 1 0 - 3-2
Hospital Auxiliary Unit 10 meeting, Rose Gurney, Reid Giffin, "Skit" Shore

Fred Deacon, Joe Beach, Bill Ostrander, Ken Ostrander - sk. 10
Shore 2 1 0 0 1 0 0 0 0 0 - 4-3
Robson 0 0 1 0 1 0 2 0 0 1 - 5-6

Naturalists Hold Bird Count in Area

The Quinte Field Naturalists held their Christmas Bird Count on Wednesday, Dec. 28. Seventeen members covered the surrounding area seven miles in every direction from Belleville.

A total of 1,002 birds were listed, broken down into 29 species.

Irwin Knight planned the routes and did the listing.

The rarest birds seen were the Arctic three-toed woodpecker, mourning dove, meadow lark, Bohemian waxwing, broad winged hawk and sharp-shinned hawk. The most prevalent sparrows were the most prevalent.

In the late afternoon all gathered at the Mac Wallbridge farm for checking. The only business transacted was the decision to hold the January meeting on the fifth Monday.

A delightful potluck supper and social chat closed a most enjoyable day.

Christmas bird counts are held by nature clubs all over North America. The results are included and forwarded to the National Audubon Society and Federation of Ontario Naturalists.

FIRE KILLS THREE

CENTRAL ISLIP, N.Y. (AP) Three Central Islip high school students died early Friday in a fire that raced through the home of two of the dead, a brother and sister, Diane, 16, and Loretta Brennan, 17, and Drenda Walden, 17, were killed.

FOR NEW YEAR'S DAY

- Flashbulbs
- Film
- Alka Seltzer
- Chocolates
- Salted Nuts

OPEN ALL DAY

DUFF'S - DRUGS

"Your Friendly Store"

Phone 968-7928

THE MAGIC FIGURE of $100,000 was topped yesterday by Belleville's United Appeal. Executive secretary Les Gnaedinger totals up the campaign returns on an adding machine while campaign chairman John O'Flynn, right, and publicity chairman Bill Killough lend assistance.

Council to Hold Its Inaugural Meet Monday

The inaugural meeting of the new streamlined 10-member council for the city of Belleville will be held Monday, January 3rd - the first of several inaugurals for elected bodies in the city.

The meeting will be held in the city hall council chambers starting at 11:00 a.m. and will see council members take the oath of office, the naming of committee heads and the inaugural address from Mayor-elect J. R. Ellis as he outlines the city program for the coming year.

School boards in the city will follow right along with their inaugural sessions, with the Bay of Quinte District High School Board to hold its first meeting of the year on January 5th.

The public school board will hold its caucus meeting the same night, with the board inaugural to be held on Wednesday, January 12th.

For Belleville city council and the city public and separate school boards, it will be the first year for reduced membership.

Council will have but 10 aldermen and mayor, instead of the 14 aldermen while the two public school boards have been reduced to eight members each.

In the future both council and separate school board members will be serving two - year terms.

The Belleville Public Utilities will hold its inaugural meeting on Thursday, January 6th.

Hastings county council will not hold its inaugural session until January 17th, when the new warden will be named.

ON LICENCES

OTTAWA (CP) — Canadian drivers abroad will be able to get international licences next year under a United Nations convention, the external affairs department announced Thursday. The UN convention on road traffic will enter into force for Canada Jan. 22. It has been ratified or acceded to by 75 countries already.

United Appeal Fund Over $100,000 Mark First Time in 8 Years

A pledge of $4500 from the employees of Wilson Concrete Limited put the Belleville United Appeal total over the $100,000 mark for the first time in its eight-year history.

United Appeal officials reported yesterday the total collected in the campaign was $100,286.87, approximately $2,000 more than was ever collected before.

Mr. O'Flynn said, "The Wilson gift was tremendous. Due to circumstances beyond their control, they were unable to conduct their in-plant campaign until last week. We never expected such returns.

"Their employee participation was $51 per cent and the average gift per employee was $20.86. The company exceeded its own objective by 25 per cent and far outstripped our fondest hopes. Their corporate gift was also outstanding and we are grateful to them in the campaign total.

ALL TOTALS HIGHER

"An appeal of this nature depends heavily upon the support of local industry". Mr. O'Flynn said, "Our local industries did a real bang-up job for the campaign this year, one to be proud of.

"The United Appeal however is not simply a project for our industries; it is a community project, and every organization in the community should be playing its part in making it a success.

"To our delight, many community organizations have seen their responsibilities in this area and have joined in. The scope of the United Appeal organization has increased considerably over the last few years with a larger portion of the community playing an active role in the fund drive. As a result, the totals have skyrocketed.

"In the past two years, the totals have gone from $68,710 in 1963 to $100,286.87. This is an increase of over $33,000 in two years. I'd like to see another community match that record".

Another highlight of the 1965 campaign was the showing of Belleville's R.C.A.F. personnel in 1964, when the appeal itself collected from this group, only $132 was raised. The 1965 total was $2,200.

HAD OWN CAMPAIGN

Mr. O'Flynn explained, "The R.C.A.F. organized its own campaign this year under Sid Olsen. They were the first division in the history of the appeal to reach its budget, an outstanding achievement when you consider their small 1964 total.

"Personally, I would like to thank all those who helped me in the 1965 campaign and in particular, the executive secretary, Les Gnaedinger, and publicity chairman, Bill Killough. Without their hours of hard work the appeal would not have been near the success that it was."

After such a good showing in 1965, are things going to fall back in 1966?

"No. Definitely not," says Mr. O'Flynn. "The prospects look even better for 1966 than they did in 1965, mainly because of the formation of the Social Services Planning Council of Belleville.

"The executive director of the Council, Bob Porter, brings a great deal of experience and know-how to Belleville with him. Right now, Mr. Porter and Les Gnaedinger are working on the organization of the 1966 campaign.

"Next year, there are sure to be even more people actively participating in the campaign than there were in 1965 and we seem assured of a great campaign.

"The citizens of Belleville have endorsed the campaign. It is now up to us to see that their interests are served."

Witnesses To Meet Here

Over five hundred Jehovah's Witnesses are arriving in Belleville today and tomorrow from points as far as Peterborough and Emerson to attend their semi - annual circuit assembly.

The three - day program of Bible talks in the Moira Secondary School auditorium features the subject "What Does the Resurrection of the Dead Mean for You and Yours?" Mr. Clare Statton of Toronto is the principal speaker.

STOLE A WHEELCHAIR

VALENCIA, Spain (AP)—Police Friday sought their candidate as the meanest thief of 1965. He stole a wheelchair owned by a 17-year-old Valencia youth, legless since age 3 when he was struck by a train. The youth used the chair to get to work.

DRUG STORES OPEN

NEW YEAR'S DAY

BARTON'S PHARMACY
164 N. Front St. Dial 962-0393

KELLY'S DRUG STORE
411 Bridge St. East Dial 962-5388

DUFF'S - DRUGS
213 Front St. Dial 968-7928

WESTGATE PHARMACY
Trent Road Dial 962-2052
Opposite the County Home

WE WISH YOU A HEALTHY NEW YEAR!!

Some New Year resolutions seem to be made just to be broken. But, here is one resolution that you should make and determine to keep . . . "I resolve to keep myself fit and to protect my good health". This could be the most important resolution that you will ever make.

Our pharmacy will do its utmost to help you to keep this New Year resolution. For, we have made it with others, "It's a resolve to continue providing the best possible pharmacy service with a completely stocked laboratory and to always consider your health more important than any greater profit".

YOUR DOCTOR CAN PHONE US when you need a medicine. Pick up your prescription if shopping nearby, or we will deliver it promptly without extra charge. A great many people entrust us with their prescriptions. May we please yours? And we charge lowest discount prices.

Geen's SUPER-SERVICE Prescription Pharmacy

THE HOME OF SUPER SAVINGS

PHONE 962-4551 — FREE DELIVERY

OPEN EVENINGS AND ALL DAY WEDNESDAY

TrentonNews

By SULA GOSLING — 392-3930

Sports By-law for Games On Sundays Is Approved

TRENTON — Trenton council, meeting in rare end session last night to pass accounts and deal with other routine business, passed a by law by the terms of which public games and sports for gain may be held after 1.30 p.m. on Sundays.

A list of specific sports was prepared by town solicitor Roderick Campbell and these were; aquatic sports, (boat racing, swimming events, fishing derbies etc.), archery, pato racing, bowling, billiards, baseball, basketball, tennis, bridge, badminton, curling, chess, cribbage, checkers, darts, euchre, football, fishing, hockey, judo, rugby, soccer, tennis and wrestling.

Mr. Campbell explained that the by-law passed last night would cover the sports named and if others in town wished to have their particular sport included another by law could be passed.

In other business, council acted to pay the McCaskey-Dodds Facific Railway that short arm gates be installed either at Bridge or Dundas Street or Street. The CPR officials said there had been many "near misses" there and they felt that the warning system now in use was no longer adequate. Cost of installation will be $13,455, of which the town will pay $1,870 and the cost of maintenance will be shared by the CPR.

ASKS REBATE

A letter from the town will be sent to the Board of Transport, asking for a rebate on the town's original investment in the present warning system.

Councillor Ross Burtt proposed that a letter be written to ex-councillor Joseph Gould for the job he had done while chairman of public works. This was seconded by Councillor C. V. Graham and met the approval of the other councillors.

Councillor Burtt said that as far as he knew, no other official had ever spent so much of his own time, money and the use of his car on town business as had Councillor Gould.

Mayor Julian MacDonald spoke of a plan to present retiring councillors with an official plaque from the town. He said that a designer is now working to simplify the town's rather ornate coat of arms to include on the plaque and that when this was completed, the council would arrange for manufacture of the plaques.

Councillor Burtt then proposed that when the plaques were a reality, ex-councillor Duncan McDonald, chairman of finance for the past two years, be given one of the first.

Mayor MacDonald thanked the members of 1965 council and the town office staff for their co-operation in the past year and clerk comptroller O. W. Lasby responded on behalf of the town employees.

Following the shortest council meeting in the history of the town, councillors, town officials and reporters were entertained at the home of Mayor and Mrs. MacDonald.

ISLANDS LACK SNAKES

Ireland, Iceland and New Zealand have no wild snakes and Hawaii and Alaska are virtually free of snakes.

Warm Welcome Is Prepared For New Year

TRENTON — A check of local churches reveals that none are holding services Friday evening to welcome in the New Year; others will hold services on New Year's Day and still others will wait until Sunday for the minister to take as his theme the beginning of a new year and a hope for world-wide peace in 1966.

Meanwhile, night spots in town will hold special gala celebrations tonight, ending at 1.00 a.m. New Year's Day.

On Saturday, a New Year's levee for military personnel in the area and civic dignitaries will be held in the officers' mess at RCAF Station Trenton. Military men from Belleville, Picton, Kingston and Cobourg will attend the event.

Trenton hospital dieticians and kitchen staff will prepare a special New Year's dinner for those who must remain in hospital over the holiday week-end.

Police Chief R. J. Rutherford of Trenton and Sgt. John McKendry of the OPP detachment here have reiterated their warning they issued at Christmas that drinking drivers will literally "have the book thrown at them." If you plan to attend a party where you will be drinking, it's best to leave your car at home and arrange for other transportation, say both policemen.

4-block Area In Darkness

TRENTON — A freak accident Friday Street around 4 p.m. last night plunged a four-block area in the vicinity in Trenton.

A dump truck, driven by a public works' employee, backed around the street corner, not knowing how the back end of the truck caught a Bell Telephone cable, which was hooked to hydro poles in the area. Three poles, literally uprooted, fell across the street with a resulting "burning up" of the resulting wires. Hydro workmen repaired the damage rather quickly the night and were back at it early today, working to replace the poles and wiring.

Obituaries

WILLIAM J. CARTER

William J. Carter, 205 Wilson Ave., Trenton, died yesterday in the Toronto General Hospital. He was 50.

Born in Toronto, son of Mrs. Caroline Carter and the late Wilbert Carter, he lived in Toronto 10 years and in Belleville before that.

Surviving besides his mother are his wife, formerly Orvelle L. brother, Harold Carter of Belleville, and two sisters, Mrs. John (Lois) Calcutt and Mrs. Leonard (Jean) Sweet, both of Belleville. One brother, Clare, predeceased him.

Mr. Carter was a member of St. Thomas' Anglican Church in Belleville and was supervisor of British American Oil in Toronto.

Mr. Carter is resting at the Grant Funeral Home for services Monday at 2 p.m. Interment will be in Belleville Cemetery with Rev. A. S. McConnell officiating.

TRENTON READERS MISSED YOUR PAPER ?

If your Intelligencer is not delivered in Trenton by 7.00 p.m. (7.30 on Fridays)

CALL

392-3929

Our Branch Office will try to take care of your problem.

BIRTHS

WEEKS — Jack and Barbara, 124 Dundas St. E., Trenton, are pleased to announce the arrival of their son, Steven John, on December 29th, 1965. Jim, brother for Cindy.

DEATHS

CARTER, William J. — At the Toronto General Hospital on Thursday, December 30th, 1965, William J. Carter, beloved husband of Orvelle L. O'Neil, son of Mrs. Wilbert Carter, Belleville. Resting at the Grant Funeral Home, 205 North Front St., Trenton. Funeral service from the chapel on Monday, January 3, 1966 at 2 p.m. Venerable Archdeacon A. S. McConnell officiating. Interment Belleville Cemetery.

PETERS, Beatrice Lillian — Suddenly at the Belleville General Hospital on Thursday, December 30th, 1965, Beatrice Lillian Peters of Tweed, Ontario. Wife of the late George Silas Peters, beloved mother of Catherine (Mrs. Peter) Bateman, Belleville; Peters of Willowdale, Ontario, Mrs. Ruth (Mrs. Ross) Hamilton, Ontario; Richard of Stirling, Herbert of Peterborough, Arthur of Carrying Place. Also survived by 10 grandchildren and 3 great grandchildren. In the John R. Bush Funeral Home, 90 Highway 2, Tweed. Friends are invited to call at the Weaver Funeral Home in Tweed on Friday evening. Service will be held in the Funeral Home on Saturday, January 1st, 1966 at 2:15 p.m. Mr. M. Jackson officiating. Interment in Carrying Place Cemetery.

PETRIE, David Frederick — Suddenly, 1228 Richmond Ave., Belleville, passed away at the Prince Edward County Memorial Hospital on Wednesday, December 29, 1965 in his 51st year, beloved husband of Mrs. William Arthur Mc-Kenzie, Belleville, dear father of Mrs. Donald (Marion) Allen of R.R. No. 3 Belleville.

Resting at the John R. Bush Funeral Home, 90 Highway 2, Tweed. Funeral will be held on Saturday, Jan. 1, 1966 at 2:30 p.m. from the funeral home.

Interment in Wooed Cemetery.

1536-2x

IN MEMORIAM

CROSS — In loving memory of a dear sister, Ida Irene Hollowell who passed away December 30, 1961.

She held a place in our hearts,
And God gathered to mine.
Sweet memories are all we have left,
A loving voice said "Come",
I often sit and think of you,
The things you used to say,
Memories are sweet dear sister,
But I wish you were here today.
Though out of sight, you're ever,
In the hearts of those who love you,
You will live with me in memory,
Until I meet you above.
—Lovingly remembered by sister Clara and brother-in-law Bessie.

DUNCOX — In loving memory of dear, kind Dorothy.
Days of sadness still come o'er us,
Years in silence often flow,
Loving memories will keep you near us,
Though you died one year ago.
—Ever remembered by Pete and Ted, Bev, Jim and Julie.

MURPHY — In loving memory of a dear son, Leo Murphy, who passed away December 31, 1963.
—Sadly remembered by Morley, Peggy, Buck and Ruth.

MORGAN — In loving memory of Annie Elizabeth Morgan, a dear wife and mother, who passed away January 1, 1962.
Peacefully sleeping, resting at last,
Her life's work nobly done,
Her tired eyes closed in slumber,
Her race is run.
In silent memory I gaze upon her,
Till God called her home to suffer no more.
—Sadly missed by husband and family.

DAFOE — In loving memory of a dear husband and father who passed away January 2nd, 1949. Those whom we love are not lost to sight,
But remain out of mind.
They are always in the hearts,
Of those they leave behind.
—Sincerely remembered by daughter, Myrtle and family.

HENDERSON — In memory of our beloved parents and Mrs. Annie Jane Henderson.
Looking back with memories,
Upon the days gone by,
We bless the hours, we had with you,
Dear ones.
Loved you were and true,
—Remembered by daughter, Hazel, Sandra and family.

HARRINGTON — In loving memory of dear husband and father, Lionel Harrington who passed away January 1st, 1965. He had a smile, a pleasant way,
A loving heart, we all knew,
He was so kind, so generous and true.
—Sadly missed.

On earth he nobly did his best,
Now in heaven he takes his rest.
Always remembered by his wife Lillian and family.

CARLETON — In loving memory of our dear husband, father and grandfather, Harry M. Carleton, who passed away December 31, 1963.
Beautiful memories are treasured, ever,
Of happy days when we were together,
Sadly missed and ever remembered by wife Evelyn, children and their families.

CARDS OR THANKS

We would like to thank our family and friends, nieces and nephews, all of the Foxboro and district for their many kindnesses that helped to make our 60th anniversary the happy event.
—Albert and Rose Conboro, Ontario.

FLOOR SANDING AND FINISHING

GLEN ELLIOT

186 Dufferin Ave. — 962-3600

Season's Greetings

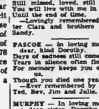

May the new year perform to your highest expectations' and bring success in all your ventures.

The staff of Dolan The Druggist wishes you and yours much Happiness and Health in 1966.

DOLAN THE DRUGGIST

962-3406 Free Motor Delivery

"Your Laura Secord Service Shop"

Most Active Stocks

Five most active industrial stocks and five most active mines on the Toronto Stock Exchange today, up until noon. Information supplied by Barclay and Crawford, 56 Bridge Street East, Rae & Swanston.

INDUSTRIALS

Aluminum 12940 33½ up ¼.
Horner Plit 12200 300 unch.
Steleo 6887 26½ up ¼
Cons. Gas 4731 15⅝ down ⅛.
Janees United. 4224 10¼ up ⅛
MINES
Satellite 89600 22 unch.
McWalters 78400 59 down 4.
Silver Miller 60800 23 up 1
Paramaque 53000 16 unch.
Ryanor 51000 19¼ up 2½

Toronto Stocks

TORONTO (CP) — Industrials moved well ahead on the Toronto Stock Exchange 16day as buyers bid for blue-chip issues for the third session in a row. Trading eased as speculative activity subsided.

In the main list, steels paced the gain. Steleo was ahead ¼ to 26¾, Algoma ⅛ to 63¼ and Dofasco ⅛ to 27. Aluminium, strong recently and recommended by a number of investment dealers, advanced ½ to 62¼.

Trading in the shares of Asamera Oil was delayed pending an announcement by the company on its operations. Yesterday the shares gained 42 cents to 2.80 in a late spurt. The company owns properties in Indonesia which Thursday paid $110,000,000 for the oil interest of Royal Dutch Shell Oil.

Other oil stocks were quiet and easier with losses restricted to a cent or two.

Among base metals, Noranda was up ¼ to 53¼, Falconbridge ⅛ to 108¾ and Bethlehem Copper 10 cents to 6.35. Hudson Bay fell ¼ to 77¼ in profit taking.

Prices were slightly higher in the speculative section, but some of Thursday's interest was missing. Ryanor tacked on 2 to 19 cents, Norlac 2½ to 21 cents and North Rankin 3 to 37 cents.

Cochenour Willans eased 10 cents to 4.40 among golds.

On index, industrials were ahead .63 to 168.31, golds .08 to 157.72, base metals .12 to 83.76 and the TSE index .54 to 158.40. Western oils eased .42 to 102.37. Volume at 11 a.m. was 930,000 shares compared with 1,146,000 at the same time Thursday.

It was a day for buyers Thursday as the market showed strength on the exchange.

Among industrials, Distillers Seagram was ahead 1¼ at 38¼, Bell Telephone ¼ at 57½, Aluminium 1 to 33¼, Massey-Ferguson ¼ at 34½, Moore Corp. ¼ at 81⅝ and Consumers' Gas ¼ at 35⅞.

Rothmans was ahead 1¼ to 24¼, Steinbergs A ¼ to 51, Canada Iron ¼ to 64¼ and Canada Cement 1½ to 43¼.

Satellite churned through $21,175 shares to gaining 4½ to 22 cents in the speculative mining section.

Senior base metals rallied after an early bout of profit taking and gained .25 to 83.64 on index. Volatile Pine Point was up 2 to 74 and its parent company, Cominco, 1 to 48¼. Hudson Bay gained ¼ to 77¼, Rio Algom ¼ to 19 and Campbell Chibougamau 20 to 6.70. Denison lost ¾ to 35¾ and Roman Corp., whose chief asset is shares of Denison, was off 20 to 7.30.

McIntyre Porcupine was up 2¼ to 90½ and Cochenour-Willans 20 to 4.45 as golds moved sharply ahead.

On index, industrials were up .81 to 167.68, golds .31 to 157.64 and the TSE index .72 to 157.86. Western oils were unchanged at 102.79. Volume was 4,284,000 shares compared with 3,827,000 Wednesday.

Belleville Livestock

Trade was active and prices steady on all classes of livestock on offer for sale Tuesday. Sale of fat steers and heifers were higher. Good cows were stronger, common and medium cows were higher. Choice veal calves were steady and medium calves and common were actively steady. Weaned pigs were strong and shoats were strong. There was a strong demand for good springers with common and medium heifers selling steady.

Following are highlights:

Sale of choice steers 23 to 25; good steers 21 to 23.

Good heifers 18 to 21; medums 16 to 18; common 14 to 15.

Good cows 13 to 16; heifery cows as high as 17; mediums 13 to 14; common and cutters 11 to 12.

Good heavy bologna bulls 18 to 19; medium 16 to 17; common 14 to 15.

Good stock calves 21 to 23.

Choice veals 34 to 38; good 32 to 34; medium 27 to 32, common 25 to 28, bosers 18 to 24.

Choice lambs 27 to 30; common and mediums 25 to 27; sheep 3 to 12.

Good feeder hogs 30 to 31¼ on live weight basis.

Light sows 25 to 26; heavy sows 24 to 25.

Shoats 27 to 30; weaned pigs $18 to $24 each.

Good spotted spreaders $250 to $285 each.

Good heifers $215 to $230.

Good work horses $100 to $125 each. Meat horses 5 to 6.

Weekly Livestock Review

TORONTO (CP) — Prices were steady to strong on the weekly trading for slaughter steers and heifers at the Ontario Public Stockyards Tuesday.

Cow prices were higher, replacement cattle numbers were too few to fill orders, veal calves, hog, sheep and lamb prices were higher with hog prices setting a new all-time high.

Cattle receipts were some 600 head more than last week and about 1,100 less than the same week in 1964. Receipts from Western Canada totalled 114 head compared with 337 head last week. About 31 cattle and 19 calves were shipped to Eastern Canada and 30 cattle were sold off the market to slaughterers in the United States.

Slaughter cattle 1,900: Choice steers 26.50 - 27.50 with high-yielding steers ranging from 25.50-26.50; good 23.50-25.50; medium 23-25; common 16-22.50; choice heifers 24-25; fancy 25-26.50; good 22.50-23.50; medium 20-22; common 14-19; choice-fed yearlings 25-27 with sales to 28; good 23-25; good cows 16-17 with sales to 18; medium 15-16; canners and cutters 10-14.50; fed heavy bologna bulls 18.50-19 with sales to 19.50; common and medium light 14-15.

Replacement cattle: Good stockers 23-25; good steer stock calves 26-27; common and medium 16-22.

Calves 1,200: Choice vealers 37-41 with odd sales to 42.50; good 32-36; medium 28-31; common 22-27; bosers 17-21.

Sheep and lambs 700: Good lambs 28.50-31; sheep 3-10 with yearlings up to 14.

Hogs 1,400: Choice 22½ to 23 with sales to 23.25; good 22 to 22½; sows 18 to 19.50.

Postal Clerk, Involved in Spy Case, Fired

OTTAWA (CP) — Vancouver postal clerk Victor G. Spencer has been dismissed from his job, Postmaster - General Cote said Thursday.

Spencer, 57, on sick leave since last April 1, identified himself last month as the Canadian civil servant involved in an RCMP investigation into a Russian spy case.

Two Russian diplomats were expelled from Canada last May 7 for activities incompatible with their official status," the external affairs department said at the time.

The department also said a Canadin civil servant was paid thousands of dollars to gather information for the Russians . . . "the purpose of which was to assist in the establishment of espionage activities in Canada and other countries."

Spencer told a Vancouver reporter that he was the public servant being investigated in the affair.

GOT ADVICE

Mr. Cote recommended Spencer's firing after the civil service commission advised him on the matter.

A second Canadian involved in the May spy case went to the RCMP after he was first contacted by the Russians. On police instructions, he went along with the plot and helped snare the spies.

Government spokesmen said the civil servant involved helped only when confronted by the RCMP.

Justice Minister Cardin said on a November television program that there was not enough proof to bring the civil servant to trial, but he would be under police surveillance "as long as he's in Canada."

Spencer also was stripped of any pension benefits. Mr. Cote said he would get back only his own contributions to the pension fund.

$21,000 Taken From Bank In Russell

RUSSELL, Ont. (CP)—Police threw up roadblocks around this Ottawa Valley community Thursday night as they searched for four armed bandits who held up a branch of the Bank of Nova Scotia here and made off with $21,000 in cash and an amount in securities.

Six employees and one customer were in the bank when the bandits entered carrying revolvers and sawed-off shotguns.

They wore ski hoods to conceal their faces.

No shots were fired and there was no violence, police said.

Russell is 15 miles southeast of Ottawa.

CHRISTMAS WAS BANNED

Puritan settlers in Massachusetts banned Christmas celebrations between 1659 and 1681.

Behind the "Glass"

The women's section of the Quinte Curling Club will commences the second draw on Thursday January 6th. The following rinks have been drawn:

MONDAY AND THURSDAY

1. Tyzik Wilkinson, Kay Pape, Gwen Monson, Hazel McMevin, Skip.

2. Beverley Deacon, Ella Trepanier, Helen Loynes, Patsy Wambolt, Grace Carruthers, Skip.

3. Muriel Mahood, Betty Ingram, Mary Livingston, Anne Alexander, Skip.

4. Jean Carruthers, Theda Miller, Martha Booth, Anne Parsons, Skip.

5. Geraldine Read, Nina Gault Dolly Diamond, Genny McCue, Skip.

6. Carrie Mahoney, Connie McCallum, Mildred Bastable, Jessie Baker, Skip.

7. Kathryn Brown, Gladys Duffy, Agnes Walker, Beverley Neil, Skip.

8. Doris Pettierew, Margaret Boyd, Evelline Preston, Jean Meagher, Skip.

9. Sylvia Bauch, Marabelle Clare, Madge Cowley, Wyn Maund, Skip.

10. Agnes Benn, Marion McGee, Louise Johnson, Heather Skip.

11. Lorna Bennett, Katharine Black, Dorothy MacKinnon, Miriam Graham, Skip.

TUESDAY AND FRIDAY

1. Marion Salsbery, Grace Knowlton, Eileen Webster, Ena Corke, Skip.

2. Fern Flintoft, Berne Sills, Jean Riley, Hazel Blair, Skip.

3. Peggy Chalmers, Pat Dalton, Floria Reston, Anne Acton, Skip.

4. Joy Bowerman, Yvonne McPherson, Ann Stairs, Doris Bannon, Skip.

5. Betty Gorsline, Ruth Lomas, Hettie Dybie, Jane Sheppard, Skip.

6. Jean Adams, Eva Gawne, Jessie White, Connie Wilkinson, Skip.

7. Grace Lougheed, Jean Lenard, A. Gowsell, Gwen Sutton, Skip.

8. Claire Hopwood - Jones, Evelyn Spinelli, Edna Hume, Lenore Bateman, Skip.

9. Phyllis Adamson, Sally Murdoch, Eata Cook, Vera Fairman, Skip.

10. Helen Lewis, Vera Slade, Betty Weymark, Helen McCorquodale, Skip.

11. Eileen Leeman, Kay Craig, Mavis McLean, Win MacKenzie, Skip.

12. Betty Walmsley, Helen Cameron, Doris Houston, Rea Pinder, Skip.

SPARES

Monica MacDonald (968-7820) p.m. only, Mary Moll (962-2209) Mon p.m., Thu. a.m., Jean Sheffield (962-0784) a.m. only.

Retail Prices Of Cigarettes May Increase

OTTAWA (CP)—The Ottawa Journal says in a newspaper report that retail prices of cigarettes will increase two cents a pack as the result of changes effective Jan. 1 in provincial tobacco taxes.

The Journal says packs of 20 cigarettes will go to 39 cents from 37, and packs of 25 to 49 cents from 47. It says cartons of 200 cigarettes, which have ranged in price from $3.18 to $3.39 depending on competition among local outlets, will go to $3.39.

The Journal attributed the quotations to an unnamed leading wholesaler and retailer.

The new Ontario tax is one-twelfth of a cent a cigarette to be paid by wholesalers and in some cases, manufacturers. Previously the tax was three per cent of the value of packages, collected by the retailers.

Earlier reports from Toronto said the change in the tobacco tax application would make little or no change in retail prices.

DRINKERS GET BREAK

HOBOKEN, N.J. (AP) — For those hard-core souls looking to celebrate a retended New Year's Eve, Hoboken is the spot. The city's alcoholic beverage commission announced it has given permission to the 200 taverns here to say open for 62 hours straight from 6 a.m. Friday to 2 a.m. Monday. The taverns usually close at 2 a.m.

New York City Braces Itself For Bus Strike

NEW YORK (AP) — Public officials and private citizens scrambled today for everything on wheels that could help keep this city on the move if the vast municipal subway and bus systems are shut down by a strike Saturday morning.

Car pools were being hastily formed and businesses began booking hotel rooms for employees.

Auto rental and charter bus companies were swamped with reservations for business companies and groups of commuters while commuter railways prepared for extra traffic.

John V. Lindsay, who will take office as mayor at midnight tonight, announced that group-riding in taxicabs would be permitted.

The full impact on the metropolitan area's 15,000,000 residents would not be felt until Monday morning when the work week starts.

Club Will Celebrate New Year's Day

The Belleville Club will mark the New Year on New Year's Day this year instead of New Year's Eve as before.

This is the first time in the long history of the club that the celebration is not being held on December 31st.

It will be held during the afternoon of the first day of the year.

Four Arrests Made by Traffic Police

As the deadline approaches for New Year's Eve festivities city police are hoping last night was no dress rehearsal for tonight's Happy Time.

As Bellevillians go partying extra officers will be policing the city — with crossed fingers.

In one of their busiest nights of the year traffic police last night made four different arrests of allegedly impaired drivers, charged another with careless driving and arrested a man for driving under suspension.

There were two accidents that might have serious consequences.

In addition, officers also picked up several persons on drinking charges, one of them under age.

On Station Street near Stanley police said they were just about to pursue an automobile which passed their cruiser at a high rate of speed when the vehicle spun out of control and rolled over. Two persons in the car escaped serious injury.

Constable Albert Clapp, 19, R. R. 6 Belleville, has been charged with careless driving.

On Victoria Avenue near Foster, Ambrose Vincent Kelleher, 46, of 117 Victoria, escaped with minor injuries when his car crashed into a hydro pole. Total damage was $325.

SEA STILL UNKNOWN

Only about five per cent of the sea's bed has been accurately charted.

Chicago.

DIAMONDS
RONALD KEEL
JEWELLER
196 Front St. at Victoria Ave.

Christmas Lighting Contest Winners Are Announced

Winners of the Belleville Public Utilities Christmas lighting contest were announced today by Utilities Chairman Gerald Hyde.

The contest was divided into two section, East and West Belleville, with first and second prizes being given in two categories in each section. In addition there was an honorable mention in each category.

The winners were as follows: West of the River — Spectacular, Mr. and Mrs. Gerald Snider, 134 Dundas St., West; and Mr. and Mrs. Bill Link, 14 Weadon Circle, Glen Arden, Subdivision. Mr. and Mrs. J. N. McKibbon, corner of Lemoine and Maple received honorable mention.

Original, Mr. and Mrs. Fred Beeby, 40 Hilchie Ave.; and Mr. and Mrs. B. D. Pratt, 156 Newman Street.

EAST HILL WINNERS

Winners in the spectacular category in East Belleville were Mr. and Mrs. Don Foster, 30 Emily Street and Mr. and Mrs. Jerry Downs, 94A South Foster Ave. Mr. and Mrs. E. Dickey, 4 Russell Street received honorable mention.

East Hill original category winners were Mr. and Mrs. Albert Horlock, 58 Stanley Park Ave. and Mr. and Mrs. Ken Lennox, 150 Bleecker Ave., with honorable mention going to Mr. and Mrs. R. L. Breitingham, 30 Crestview Ave.

First prize winners will receive an electric blanket. Each second place winners to receive an electric knife. Those receiving an honorable mention will get an electric knife sharpener.

The various winners of the Christmas lighting contest will be notified by letter.

Utilities Chairman Hyde had one request. He asked that the winners leave their Christmas lights on for another three or four days to give residents the opportunity of "doing the town" and seeing the winning display.

But in the case of one display there will be a change.

The big outdoor Christmas card at the Ritchie Ave. home of Mr. and Mrs. Beeby has been changed to a New Year greeting.

Cheese Exchange

The Belleville Cheese Exchange held its final meeting of the year on Wednesday with 11,887 square cheese, 8,610 large regular cheese and 5,351 specials offered.

The average price for first grade white cheese was 41.8 cents and for first grade colored 41.8 cents. Second grade cheese sold at 32.5 cents and sediments seconds at 30.5 cents per lb.

Coming Events

QUINTE SECONDARY SCHOOL Open House for parents of pupils in grades 9 and 10 in the school at 7.00 p.m. Tuesday, January 4th. D31-Jn4

SOCIAL EVENING SATURDAY night, 8 p.m. Tyler's County Gardens. Roomers, sponsored by the Kinsmen Club of Belleville Incorporated. Admission 25c. Transportation from Zion Memorial East Office. Bring your local call chart for draw. 512-n-st-41-47

HOLY ROSARY SOCIAL EVENT Saturday evening, 8 p.m., K. of C. Hall, Jackpot. J31-n-c-42

ELKS SOCIAL EVENING EVERY Friday, 106 Cedar Street, 8.00 p.m. sharp. Extra big prizes, Jackpot. Admission 25 cents. Biggest prizes in Belleville. J413-n-c-52

SOCIAL EVENING, 315 CHURCH St., Saturday night, 8 p.m. Sharp every Friday. Biggest prizes in the area jackpot. 317-n-c-42

LOCAL 688 NEW YEAR'S EVE Dance. $8.00 per couple includes Chicken, Chef, Canada, Dick Gardner's Band. 962-9497 after 5 p.m. for tickets. D28-3t

May the wonderful Blessings of Christmas remain with you throughout the year.

O'BRIEN — RUTLEDGE
FUNERAL RESIDENCE
39 W. MOIRA ST. BELLEVILLE DIAL 962-6968

DRUG STORES OPEN SUNDAY

BARTON'S PHARMACY
164 N. Front St. Dial 962-0393

KELLY'S DRUG STORE
411 Bridge St. East Dial 962-5388

LATTIMER'S DRUG STORE
229 Front St. Dial 968-5549

WESTGATE PHARMACY
Trent Road Dial 962-2052
Opposite the County Home

NOW AS WE APPROACH THE NEW YEAR

IS THE TRADITIONAL TIME TO
REVIEW THE PAST
LOOK TO THE FUTURE

YOU SHOULD REVIEW YOUR WILL TO PROVIDE FOR THE FUTURE OF YOUR FAMILY

Our long experience in the planning and handling of Estates can be of great value to you.

VICTORIA AND GREY TRUST
175 FRONT STREET BELLEVILLE

QUINTE FIGURE SKATING CLUB

Special Rates For Second Half of Season

Skating and Instruction, Monday, Thursday, and Saturday

4.30 p.m. to 7.45 p.m.

AT THE ARENA

$6.00 Monthly THIS INCLUDES GROUP INSTRUCTION.

CONTACT
Mrs. J. B. DRISCOLL
5 Lambert Drive, Belleville, Ontario.
Telephone: 962-7547

THE INTELLIGENCER
Intelligencer Established 1834 — Ontario 1876
Published Daily by
ONTARIO INTELLIGENCER LIMITED
Belleville, Ontario, Canada.

Subscription rates:
By carrier 45c per week
By mail in B.C. $22.00 per year; 6 months 6.75; 3 months $3.75
By mail in U.S.A. $15.00 per year
Authorized as second class mail by the P.O. Dept., Ottawa, and for payment in cash.
Member of The Canadian Daily Newspaper Association; Member Of The Canadian Press; Member of the Audit Bureau of Circulations.

Forward Into 1966

Tomorrow another year dawns. What form the future will take no one knows for sure; and yet, in the long and often harrowing history of the world mankind has always had hope and faith in the evolution of a better life.

What is certain is that the future everywhere will bear the hand of man, as well as the stamp of things unseen and the divinity that shapes our ends. Man, with his strange make-up of good and evil, has the power to control his own destiny.

In family life, as amid the affairs of nations, natural evolution and circumstance will carry us inexorably forward. Napoleon said, "What man imagines, he can do." In such fashion will the future be wrought, under the hand not only of forces outside our control—the unknown —but of man.

The past at least is known, and it can guide us in our judgments of how best to meet the future. A Russian philosopher called Yakovnin once said: "But sometimes the problem is more difficult of solution, when the voice of duty seems to speak in opposite directions, and sympathy and inclination themselves are divided. In such cases it is well to consider the claims of the past, for that at least is known, like an old friend, whereas the present is still untried, and the future an illusion."

In an increasingly materialist and automated age, man should not lose sight of his own individual worth. An English clergyman, Rev. W. H. Elliott once wrote: "I protest against the modern declaration of man, that reckons him merely as an economic unit. I protest against anything and everything that de-humanizes him and makes him out to be less than he is."

The answer to such a trend lies in our own sense of individual worth, in the exercise of critical faculties and in a refusal to accept anything and everything at face value. We need not necessarily be victims of the "the system" or of circumstances. Not if we face the future with confidence and the best that is in us.

The New Morality

Cottage weekends by young people of both sexes on the winter ski trails are a symbol of the new morality that has taken hold in the western world in recent years. It is happening in Canada and the United States, just as it is in Sweden and other parts of Europe.

It is bound up with other symptoms of permissiveness in the modern world—with easier access to alcohol and with other revolutionary concepts in human relations that bear little or no relation to the old Puritanism.

At a recent Niagara Falls conference sponsored by the Ontario Temperance Federation there was more than 600 teenage delegates from all over the province, Thomas Knott, director of youth work for the OTF, gave other instances of the new trends.

He criticized universities where a blase attitude is taken toward drinking. He referred to the November 8 issue of Varsity, the University of Toronto student paper, which published a picture of a boy and a girl stumped together on a train seat and the caption saying: Bedroll Weekend—Wilder Than Ever.

He quoted the following passage from the Varsity article: "University of Toronto students invaded Montreal again this weekend on the annual McGill weekend, drinking, wenching and yelling all the way."

But Mr. Knott did not reserve all his criticism for the young people. Their elders, he suggested, did not always set a good example. A great many people of mature age, he said, still maintain a somewhat immature attitude toward drinking, and the result is the development of some dangerous customs in society.

Few would quarrel with Mr Knott's analysis. There is something of the spirit and customs of Ancient Rome abroad today, of an era when lovemaking, for example, was "cheerfully lecherous and expertly sensuous," as one observer has put it.

It may be that in the social revolution now under way we are witnessing a return to the undisciplined customs of an earlier time. As in the days of Rome, family life will suffer, and decades may elapse before there is a natural swing back to more restrained behavior.

Christmas Golf!

The Niagara peninsula had a white Christmas, just the same as other parts of Canada from coast-to-coast. Just before the holiday, however, the area enjoyed the kind of weather that makes it ideal for fruit growing and the location of the country's major wine industries.

And it was the kind of weather that is the envy of summer sportsmen enduring their annual winter hibernation. In St. Catharines for example, on Christmas Eve, the temperature rose to 51 degrees. Warm enough in fact for golf, so that quite a number of area swingers took to the fairways.

LOOKING BACKWARDS

GLEANINGS FROM OUR FILES OF BYGONE YEARS

20 YEARS AGO

December 31st, 1945

Following eight years of efficient service with the company, E. F. Clarke Kinnear, has been appointed assistant manager of the Toronto office of the W. C. Pitfield Co. Ltd. investment dealers.

Several of the city churches are holding special "watchnight" services this evening. The services will begin at various times in the evening and continue until shortly after the beginning of the New Year.

The great event of 1945 was the ending of World War II. A great event of 1946 will be the start at harnessing atomic energy to bring about a new industrial era. 1946 will see more religious interest. People gradually are realizing that without Spiritual Awakening no peace or other plans will be much good.

30 YEARS AGO

December 31st, 1935

Mr. W. T. R. Lewers, who is succeeding Mr. G. A. C. Weir as manager of the Bank of Montreal here, Mrs. Lewers and their daughter, have arrived here from Chatham, where Mr. Lewers was manager of the bank's branch for some years.

Mrs. F. Allore and Mr. and Mr. W. F. Allore of this city are spending a few days in Rochester.

Miss Olive Hamilton of Detroit, is visiting her former home in Roslin.

Miss Bertha Gilbert, R.N., a graduate of St. Michael's Hospital, Toronto, is visiting her aunt, Mrs. W. Young, Pine St.

Building permits issued by the city engineer's office during the year amounted to an estimated value of $145,602. Forty truck permits were issued.

40 YEARS AGO

December 31st, 1925

Miss Florence Nelson of Trenton is a guest for New Year's of Dr. and Mrs. G. O. Dupreu, Hillside St.

Mr. E. Stacey of this city will spend New Year's with friends in Kingston.

Mr. and Mrs. Vernon Clarke of Hamilton are here to spend New Year's with the former's parents, Mr. and Mrs. H. J. Clarke, Foster Ave.

Mr. W. Hart has returned to Detroit, after spending the vacation with his parents, Mr. and Mrs. F. Hart, Murney St.

Mr. Charles Hanna, has been elected president of the Chamber of Commerce for the year.

50 YEARS AGO

December 31st, 1915

Mr. Harold McCoy is home from St. Catherines to spend the New Year's Day.

Mr. Reginald Geen, Owen Sound, is here to spend New Year's with his parents, the Rev. A. L. Geen and Mrs. Geen, West Bridge St.

Mr. Victor Mackie is visiting friends in Toronto.

Continued P. S. Spence of Toronto, will speak in Bridge St. Church next Sunday night.

The following were elected members of the Separate School Board by acclamation: J. M. Fenaish, M. R. Doyle, J. Finnegan, Walter N. Belair, L. P. Hughes, Gerald Fitzgerald and the Rev. Father Killeen.

He Triumphed Against Odds

Montreal Gazette

Anyone who surmounts a particularly cruel adversity with courage and wit does much the inner reward, of his own achievement; he confers something heartening on all who know him. Such was Mr. Tom Stewart. His death "shocs a career that was possible only to one who could accept the tragedy of sudden blindness, and the irony of its circumstance, and could, set out determined to have a new life under the hard conditions that he had given him.

He went forward with his legal profession, achieved his distinction in it, enjoyed the blessings of a happy married life, and played his important part in helping others who were blind. His work for the blind was helpful in many ways (notably by his service as the general co-chairman of the annual campaign of the Quebec division of the Canadian Institute for the Blind); and his life was helpful also to others with the advantages of sight, who which he had overcome his saw the amazing extent to handicap, the confidence of his manner, and his interest in the life and action of the world.

To Your Good Health

Hepatitis Is Common, Caught Various Ways

By JOSEPH G. MOLNER, M.D.

Dear Dr. Molner: I have recently had hepatitis and would appreciate knowing what it is in lay terms. I have had so many explanations that I don't know what to believe.

My children all had gamma globulin shots and my doctor said the children would not get the disease, but other people say they can get a mild case of it. — Mrs. G. L. C.

Hepatitis is a disease of the liver. It comes from the Greek word hepatikos; or the Latin word Hepaticus.

It is the "in" on the end and it means inflammation of the liver. A particular type of virus (or rather, more than one type) gets into the body and it has a particular fondness for attacking the liver instead of some other part of us. Germs are like that.

Since the liver performs several important functions, among them the production of bile, the destruction of red blood cells that have passed their stage of usefulness to us, and storage of glycogen (or "blood sugar") in a form which can be readily released into the bloodstream when needed, you can see why we suffer in various ways if the liver "gets sick."

I wouldn't say we know all about hepatitis. We don't. But we know a lot about it, and one big fact is that hepatitis is transmitted in more than one way. Polluted water, virus-infected foods, and probably personal contact are some ways. Likewise a somewhat different type of the virus can enter through the bloodstream. If it gets a chance. This we call "serum hepatitis," as dialogued in the following.

* * *

Hepatitis, and this may not be generally realized, is a common ailment. There's no doubt in my mind that a great many mild cases are not even recognized because the patient does not feel sick enough to go to the doctor. In addition, other people encounter the virus but don't get hepatitis at all. Still, the gamma globulin particles in the blood (the particles devoted to seek out and combatting disease germs or other harmful elements) are alerted by such contacts, and become a vital watchdogs.

Therefore when "pooled blood" or blood from various sources is gathered and the gamma globulin is extracted, the gamma globulin contains some particles already prepared to fight the hepatitis virus.

If a person gets gamma globulin, he has, temporarily, a stronger protection.

If such a person is exposed strongly to the hepatitis virus, he may still contract the disease, but not as severely. Or if he is exposed only lightly, he may not get it at all.

There isn't any way, as of now, which lets us say absolutely that gamma globulin will prevent hepatitis, but it certainly helps, and if it doesn't prevent, it makes an attack mild.

Remember when gamma globulin was used as a protective measure when polio outbreaks threatened? Or don't you remember? Anyway, this method was employed before polio vaccine was available. It had its value then.

It has its value now for hepatitis, because we do not have a hepatitis vaccine, but it is being worked on and will be a reality some day.

Dear Dr. Molner: If a person is a heavy drinker, will it make emphysema worse? — R. B. H.

Alcohol won't affect the emphysema — but usually a heavy drinker also is a heavy smoker, and any smoking is bad for emphysema.

Mrs. S. T.: No. Climate is not likely to have any particular effect on osteroporosis. It is not fatal.

Today in History

BY THE CANADIAN PRESS

Dec. 31, 1965 . . .

Thomas Alva Edison first demonstrated the incandescent electric lamp 86 years ago today—in 1879—when he was 32 years old. It was one of 1,000 inventions he patented before his death in 1931. They range from conceptions as simple as the megaphone to those as complex as the teleprinter. Edison invented the phonograph and experimented with talking and silent movies. The thermionic tube, without which radio would be impractical, was developed from an observation by Edison.

1394—John Wycliffe, the English religious reformer, died.

1896 — The Ellis Island U.S. immigration depot was opened.

First World War

Fifty years ago today—in 1915—Sir John Simon resigned from the British cabinet on the conscription issue; Russians crossed the Styr River near Czartorysk and attacked Austrian units.

Second World War

Twenty-five years ago today—in 1940—Hitler forecast victory in 1941; the RAF bombed numerous targets in the Rhineland and the Mediterranean theatre; the RAF announced 1,050 fighters and 650 pilots lost over Britain in 1940 and claimed 2,050 German aircraft shot down, an overestimate of about 50 per cent.

CF-5 Makes The Grade

Hamilton Spectator

Defence Minister Paul Hellyer and his supporters must be chortling at the reports on the CF-5 (Freedom Fighter) coming from Viet Nam.

Americans flying the F-5 (CF is the Canadian designation) in combat are delighted with it though they refer to the bird as the "kiddie-car among jets".

When Hellyer bought the aircraft last summer many senior RCAF officers argued it was small, slow and poorly equipped. The combat workout is demonstrating the Freedom Fighters assets.

Because it is small and slow it has an agility its big brother the F-105 (Thunderchief) has not. The Freedom Fighter cannot carry the Thunderchief's bomb load, but the two 20mm cannon in the nose, the rockets and the bombs add up to three tons of destructive power.

Best of all has been its durability. On five occasions, in 700 missions, F-5's have been chopped with Vietcong ground fire but, though nearly shredded, each aircraft has made it back to base. One reason is its twin - jet engine.

The aircraft was designed for support and interception and is doing its job; this is what Mr. Hellyer wants for the RCAF.

The Abbey's 900 Years

Ottawa Journal

Was there ever a Canadian who went to London who did not visit Westminster Abbey?

There it is across the road from the Parliament buildings and the dour statue of Oliver Cromwell. The house outside past bound for Victoria Station and the limitless world of travel that Ernest Bevin used to speak of beginning at Victoria.

Englishmen prayed in Westminster Abbey before starting an exploration of North America and Canadians of every racial background in two wars saw the Abbey and remarked that in a stained glass window there was cheerful recollection of Dick Whittington and his cat in contrast to the pompous marble monements to the great and some less than great.

Today marks the Abbey's 900th birthday and is another column on this page the Surveyor of the Fabric of the old edifice discusses the building and its history. Interesting is the building is, no one needs to see it to be aware of its significance. The Abbey has a spirit that reaches far beyond the stone and sturdy oak. It is an amiable spirit which honors the memories of old kings and queens who knew the church, of saints and rogues and poets who were reverent within its walls and of a great company of men of affairs, some in armor and some in morning coats, who have prayed in the Abbey for strength, mercy and wisdom.

Westminster Abbey is a shrine of Commonwealth and freedom. People like Argus Britain's shores regard it as part of their heritage, a reminder of endurance and faith that, God willing, will stand another 900 years.

Bankruptcy on Increase

Brantford Expositor

This year will end as one of Canada's most prosperous, but it is also well on the way to being a peak year for business bankruptcies.

Canadian failures have been climbing steadily since 1961. The 1953 total, for instance, was 3,078, up by 15 percents on 1962 and the highest failure rate in 30 years. Last year the rise continued. Heading the list were retail stores. This probably reflects in part, changing shopping habits, population shifts and new merchandising techniques which shopkeepers will ignore at their peril.

Incompetence is the cause of most bankruptcies and it shows no very marked trend but 60 per cent of the concerns that failed last year had been in business five years or less. In an improving economic climate more people get the idea of going into business, and if they have the ability and management instinct, their chances of surviving the first hazardous years are good.

Because it is small and slow it has an agility its big brother the F-105 (Thunderchief) has not. The Freedom Fighter cannot carry the Thunderchief's bomb load, but the two 20mm cannon in the nose, the rockets and the bombs add up to three tons of destructive power.

Best of all has been its durability. On five occasions, in 700 missions, F-5's have been chopped with Vietcong ground fire but, though nearly shredded, each aircraft has made it back to base. One reason is its twin - jet engine.

The aircraft was designed for support and interception and is doing its job; this is what Mr. Hellyer wants for the RCAF.

Too many would-be enterprisers, however, underrate the difficulties of running a business, just as a lot of people on payrolls think the boss always has an easy time. Yet on his judgment and capacity depend success and the making of a profit without which both business and labor will disappear.

The basic difference between the enterprisor and worker is the same competitive economy is management leadership. All the factors of production—manpower, production facilities and equipment, raw materials, available capital as well as markets and their potential are, generally speaking, equally available to all. Where one enterprise succeeds and another fails, the significant ultimate difference is in the quality of management.

Bankruptcy, fraudulent cases apart, has been called the great invention of private enterprise because it eventually puts a stop to costly failure. It at least has the virtue of curbing waste. Unfortunately the discipline of bankruptcy falls too rarely in the field of government.

Irishmen in House of Lords

Vancouver Sun

The House of Lords has a slight headache now. It is seeing green. It appears that a bunch of peers from republican Ireland are demanding admittance, and rather reasonably, as experts regilgedly believe the Irish have the law on their side.

Up to 1922 Ireland had its own House of Lords. The Act of Union abolished the House and provided that the Irish peers should elect 28 of their number, for life, to represent them at Westminster.

When the Free State was set up in 1922, the "relevant functions" of the Lord Chancellor with regard to elections of Irish peers passed to the governor of Northern Ireland. They have never been used.

Since then the last 28 elected peers have been called, one by one, the last of them, Lord Kilmorey, in 1961. The new generation of Irish peers notified the Lord Chancellor of his passing and according to them a writ for a new election should have followed. There is some doubt, however, about whom the writ should be sent to. This may be clarified by the Lords' committee for privileges.

If the Irish win the battle they'll promptly choose a successor to Lord Kilmorey and go on from there to elect the other 28.

Of course not all Irish peers are connected with Ireland traditionally. The case of Lord Castle Stewart, for example, a Shropshire lad by birth, he was granted an Irish peerage when he left the Free India. But there are enough genuine Irishmen in the ranks to make the Lords a little greener, can they but make the grade.

Strictly Personal

Roman Year Began in March

By SYDNEY J. HARRIS

January 1 is a foolish and artificial time to celebrate a "new year." It makes no seasonal sense, and it has no psychological sense — which may be why it has become more of a drunken than an intellectual event.

The ancient Romans began their new year in March — hence, such words as September, October, November and December, meaning the 7th, 8th 9th and 10th months, had a rational meaning.

The Moslem world begins its new year also in the spring — namely in late April, with the precise date fluctuating as our Easter does. The Jews, both ancient and modern, celebrate it in the fall — which, like spring, also makes more seasonal sense than our arbitrary date of January 1.

Anyone in the Western world today who suggested that we change it would be met with horrified objections by the "traditionalists." But the fact is that January 1 has marked the new year in the Christian world for only 200 years or so —and it has absolutely no cultural or genuinely religious significance.

Since the beginning of the Christian Era, the date of New Year's Day has changed five times. It did not become January 1 until 1752, when the reformed, or Gregorian, calendar was adopted in England.

At first, it was celebrated on christmas Day (which in itself, by the way, was originally celebrated on Jan. 6, not on Dec. 25.) Then it was moved to Easter Day. For a time, May 1 was considered as New Year's Day. Then it was changed again to Lady Day, March 25, which date remained the beginning of the civil and legal year for many centuries.

A new year, to have psychological and religious meaning, should be attuned to the rhythm and course of Nature. It should arrive either in the spring — when a new season of growth is beginning — or in the fall, which is a decay and promise of rebirth. It should have a keenly aware of our mortality, as part of the endless circle of Nature.

Instead, our New Year's Day is a "civil" holiday in which incivility hundreds of drunken drivers and their innocent victims; a "legal" holiday in which banks and mail and many profits and losses are juggled and concealed; a holiday of spurious festivity and frantic activity and trivial resolutions and hasty and forgotten answers.

The deeper meaning of a New Year is as lost in this insensate turmoil as the m-a-s-s-a-g-e of Christ's Mass is lost in the frenetic spirit of Christmas. And maybe that is the unconscious purpose of all the hoop-la — to forget the very event that is supposed to be remembered.

Here's wishing a Thoughtful New Year to one and all!

What a Let-Down!

Detroit Free Press

Our embassy staff at Madrid saw a throng of 50,000 angry Spaniards marching toward it—and then saw it march right on by. It was the Italian embassy, farther along, which had its windows smashed. The staff's experience was probably unique in the annals of United States diplomacy, and the inevitable let - down, feeling afterwards must have made it difficult to get through to quitting time.

Successful Living

Neighborliness Is Never Out of Date

DEAR DORIS: This note from a member of the Country Women of Australia appeared in our magazine and will touch the hearts of Women's Institute members (who are their counterparts and colleagues in Canada.)

Mrs. Audrey Tite of the Northern Territory (Australia) had to have a spell in hospital in Victoria (Australia) and she writes:

"The dear Victorian CWA's adopted me, keeping me supplied with lovely flowers, visits, fruit, magazines and wonderful. CWA chatty visits. They are darlings and wonderful women, so although I was in an almost strange state and many miles from home I felt well looked after."

DORIS CLARK

Who is my neighbor? In ACWW it can be the woman next door, from the other end of your own country, or a woman thousands of miles away one may never see.

Friendship can overcome barriers of time and space and small neighborly acts of kindness can mean so much. In many countries the days of the pioneers are almost over but their splendid qualities, not least the helping hand in times of stress, were never more needed than in the world of 1965. — STELLA BELL, General Secretary, Associated Country Women of the World, (London, England.)

·DEAR STELLA: And ACWW is doing its share; with branches in countries all over the world and a membership of seven million. The women of Canada salute you!

* * *

DEAR DORIS: I am a 14-year-old girl. I've been brought up in a decent family. Whenever I needed something I almost always got it. But the one thing I really didn't get was love.

I don't say Mom and Dad were mean to me but if ever I had a problem I felt I couldn't take it to either of them. At the age of 12 I decided 16 and boyfriends were for me. Instead of telling Mom I was going out with some boy I'd give her an excuse. She'd find out later and then she would give me heck about being young, but I kept right on doing it.

Now when I ask to go out she checks up on everything and I hardly get out. I realize it is all my own fault, but I want to ask all readers to please try to understand their daughters before it is too late. — A FRIEND.

DEAR FRIEND: I'm sorry. And I agree that girls need understanding even more than material things.

But you are wrong about the love. If Mom didn't care at all, why would she bother about your Religious eyes now?

Perhaps if you show her you can be trusted, you'll get some trust.

* * *

Confidential to PARENT AND CHILD '65: If your question is serious, please write again, enlarging a little as to the sort of thing you are wondering about. Also please identify yourself with name and address and enclose a stamped envelope.

* * *

(Doris Clark, Master of Social Work, is a graduate of McGill, Toronto and McMaster universities, and has had broad experience in social work. If you would like help with your problems, write to her in care of this newspaper, enclosing a stamped, self-addressed envelope.)

EGGNOG FOR NEW YEAR'S EVE

Here is a promise kept: the get clobbered if you do not recipe for Lemon Ice Cream. I have a good recipe for eggnog included in my New Year's in the paper." Then a man's Dinner Menu last Tuesday. It voice came on the line "and was chosen because of its flav- I am the one who will do it but or, texture, simplicity and as make it so I can add some a welcome accompaniment to rich fruit cake.

FRIDAY

Oven Poached Halibut Steaks with Pimiento Cream Sauce; Brussels Sprouts; Creamed Parsnips; Cheese Buns (see Thurs.); Baked Apples with Pouring Cream; Tea.

LEMON ICE CREAM (serves 6-8)

½ cup fresh lemon juice, 1½ tablespoons grated lemon rind, 2 cups granulated sugar, 4 cups 18% cream, few drops yellow food coloring (optional).

Add lemon juice and rind to sugar and stir until sugar dissolves. Slowly stir in the cream and coloring. Pour into 2 refrigerator trays, freeze quickly for 3 hours. Do not stir.

A cheerful voice over the telephone said, "Mary you will believe it or not they never said.

EGGNOG (without spirits this will serve 16 4-oz. glasses):

6 eggs, yolk sand whites separated, ¾ cup sugar, 2 cups 18% or 25% cream, 2 cups whole milk, nutmeg.

Note:—If spirits (or sherry) are to be added, 10 to 16 oz. will not be excessive for this amount of eggnog base. It will then serve twenty 4-oz. glasses.

Separate the yolks and whites and beat the yolks until thick and lemon-colored with ½ cup of the sugar. Beat the whites until stiff with the remaining ½ cup sugar. Stir cream and milk into yolk mixture to blend them. Fold in stiffly beaten meringue until incorporated. Sprinkle with nutmeg. If spirits are to be added, stir in just before serving eggnog ice cold.

Whether I am in Soest in Germany along with 18,000 other Canadians serving NATO in some capacity or other, my New Year's greeting to you is warm and sure:

Happy New Year to all of my good cook friends in Canada, or Gluetliches Neues Yahr.

SOCIAL and PERSONAL

Mrs. Stanley Hazard of Plainfield is a patient in Belleville General Hospital.

* * *

Mr. and Mrs. George La Brash of Bellerville and Mr. and Mrs. Wayne La Brash of Windsor spent Christmas holidays at the home of Mr. and Mrs. Raymond La Brash and family at Bramalea.

* * *

L/Cpl. Harry La Brash will arrive at Trenton airport on January 5 after spending three years in Soest, Germany. He will spend his leave at the home of his parents, Mr. and Mrs. George La Brash, Valleyview Crescent.

* * *

Mr. R. W. Parks of the Ontario Hospital at Kingston spent the Christmas week with his daughter and son-in-law, Mr. and Mrs. R. G. Dulmage, Sr., Dufferin Avenue.

* * *

Mr. Rae Mannes, a student at Western University, London is spending the Christmas vacation with his parents, Mr. and Mrs. Campbell Mannes.

* * *

Mrs. C. E. Thompson of St. Ola is a patient in Belleville General Hospital following surgery for a fractured arm.

* * *

Group Hears Highlights of Trip to Egypt

The special 1965 Rosicrucian trip to Egypt was the main topic at the regular meeting of the Quinte Chapter of the Rosicrucian Order, AMORC, last Tuesday night. Mrs. James Bentley from Campbellford, gave the highlights of her three-week trip to historical Rosicrucian sites in Europe and Egypt.

Accompanied by six Rosicrucians from different parts of Canada, Mrs. Bentley flew to New York on October 6th. Here they were joined by 100 members of the Order from South America, Mexico and the United States. Flying to London, England, the members participated in an historical conclave meeting in the highest Rosicrucian dignitaries of Europe. After visiting St. Paul's Cathedral, Canterbury Tower, Gray's Inn, Gorhambury and other historic Rosicrucian sites, they flew to Zurich, Switzerland. Travelling to Basle they viewed the alchemical laboratory of Paracelsus.

The catacombs in Rome and the Sistine Chapel by Michelangelo received special attention from Mrs. Bentley. Arriving in Athens the group sailed the Aegean Sea and journeyed by donkeys to the site of the Delphic Oracle.

VISIT EGYPT

In Egypt at last, the members travelled by bus and train from Cairo to ancient Memphis and Luxor; walked through the Avenue of Sphinxes at Karnak; sailed across the Nile in an ancient boat; and rode camels across the desert to the Great Pyramid at Giteh. Here, in the King's Chamber, a solemn rosarokie ceremony was conducted for the members by Rodman R. Clayson, Grand Master of the American jurisdiction of the Order.

Mrs. Bentley noted that although many people in Egypt are poor and uneducated, everywhere, in the bazaars, nightclubs and family life, they are naturally content and happy, displaying kindness and consideration for others.

The members enjoyed a delicious Christmas lunch before going to a close this pleasant evening.

Going Places

Much of Europe's History Has Passed Through Alsace

By SHIRLEY and BOB SLOANE

COLMAR, France — In the eleventh century, the redoubtable Frederick Barbarossa, first and most famous of the Hapsburgs, erected a string of fortress castles along Alsace's Vosges Mountains in order to control of the Rhine River and the rich lands of the valley.

From his seat in Hagenau, north of Strasbourg, he enscounced his knights and counts in this Medieval Maginot Line, where they lived off the "dime," or tithe, of the peasant. The peasants, in turn, were happy to come across, because there was nothing like a mountaintop castle when you saw those invading armies come rampaging out of the Black Forest across the river.

Forging of the chain was not completed until the fourteenth century, but even in Barbarossa's lifetime it was said he had a castle tied to every hair in his horse's tail. Ultimately there were more than 300 of these fortresses in a line from Wissembourg to Belfort, hardly 100 miles. All stand in ruins today, some almost as much as when starkly against the Vosges backiron as they blindly stare out across the now peaceful vineyards and villages of the valley that was to remain a battleground for 900 years after Barbarossa.

WAS ROYAL SEAT

A dense complex of small farms and trading centres grew up and flowered in the shadows of the castles. Much of Europe's history was to pass through Alsace in one way or another, in iron and gold, in art and industry, gastronomy and viniculture. Colmar once was its focal point and royal seat.

Berthold, minister of the State of Liberty, came from this picturesque hodgepodge old city of half-timbered houses, sculptured bow windows, and overhanging balconies tumbling with vines, cribbs and loggias. But its greatest work of art, about which whole books have been written, is the near - legendary altar piece of the nearby convent of Isenheim, now enshrined in the Unterlinden Museum here.

It is the work of an unheralded artist whose true name and identity were lost for centuries — Mathis Neithardt, better known as Gruenewald. The work is a huge reirable, an 11 - faced folding piece (two panels have disappeared), best seen in the light of the static, stereotyped primitive paintings that surround it in the museum.

It deals with the life of Christ and the temptation of St. Anthony, and for pre-Renaissance painting, its fluidity, expression, and realism are electrifying.

St. Anthony is seen being tortured by demons even today's horror movies haven't dreamed up, then meeting with St Paul the Hermit in a surrealistic forest compounded of tropical foliage and Vosges pines.

UNEQUALLED AGONY

But few, if any, painters have equalled the agony of his Crucifixion, Christ's death-gray body thorn-pricked and dripping blood, tits lolling head revealing a face of haunting anguish that none a viewer finds unbearable. At the opposite end of the pole is Gruenewald's incarnation, with a tender, smiling Mary caressing, and gazing with motherly love on her Child.

In Colmar's Church of St. Martin is another strange altar piece by Grunewald's master, Martin Schongauer, depicting a tenderly protective Virgin and Child in a Medieval garden of thornless roses.

The nearby Alsatian village of Ribeauvile is like a sixteenth century distillation of Colmar, and if all its 2,500 inhabitants make their livings directly or indirectly off tourists, they may be forgiven. Here you park your car outside the town of the city gate, and stroll through a world basically untouched since the Middle Ages.

On the vineyard-covered slope above the village stand crenellated towers of the castle of the Counts of Ribeauville, whose agents came to what is now the Cellar Reindeer in 1720 to collect the tithe. Throughout the village, stone steps lead down to wine cellars, and cobbled streets wander off into courtyards with wooden balconies and elaborately carved doors and windows.

The half-timbered facades on the streets have beams sculptured into statuary and stone supports signed with the craftsmen's mark. Painted wrought iron tavern signs hang from inscribed balconies, and inside the taverns carved casks still dispense local wines.

EIGHT DAY FESTIVAL

The basterly of the count's minstrel pipers still stands, and before the harvest each year Hetqewihr breaks out in an eight-day pipers festival. Sundays — the best day to see Alsace — other towns have bands playing folk music in the sidewalk cafes.

With fine wines goes great food and only in France would you find a restaurant like L'Auberge de L'Ill in a tiny village, Illhaeusern, just north of Colmar. Awarded a rare two stars by France's gastronomic bible, the Guide Michelin, the proprietor disdains advancing to three stars; people would simply expect too much), it features such delicacies as soufled fresh trout, boned pigeon stuffed with pate de foie gras, and a number of other creations identifiable only with the aid of a gastronomic dictionary. Complete dinners run from $5 to $9, but you won't find most of the

Open New Year's Eve Till 2 a.m.

THIS NEW YEAR'S
Relax and Enjoy Yourself!

Give the Party Headache to Us!

Let DIXIE LEE
FRIED CHICKEN
Be Your Hostess!

IF YOU LIKE CHICKEN—
YOU'LL LOVE DIXIE LEE

DIXIE SNACKS	DIXIE DINNERS	DIXIE BUCKET
2 pcs. chicken, golden brown chips	2 pcs. chicken, chips, roll, cole slaw	12 pcs. chicken, lots of chips, enough for 4-6 people, great for families.
75c	1.25	3.75

DIXIE BARRETS — 20 pieces chicken, enough for 7-8 people — great for parties ... 4.95

DIXIE LEE TAKE-OUT
FAST TAKE-OUT OR DELIVERY, PHONE 962-7045
Closed Sat. Jan. 1st. – Open Sunday 12 - 8

AVOID THE LINE-UP AT THE STATION
BUY YOUR TICKET
FOR
THE RAIL LINER
AT
Roly's
TRAVEL CENTRE
YOUR C.N. AGENT
227 Front Street - Belleville

JANUARY FUR SALE
Save Now . . . Mink . . . Persian . . . Kolinsky etc. All sharply reduced . . . Free Storage. A deposit will hold your choice.
Ashley FURS
CUSTOM FURRIERS
234 FRONT STREET
BELLEVILLE, ONTARIO

Hi-low Neckline

4673 SIZES 14½–24½

by Anne Adams

Look twice — then, choose the modest scoop or higher V neck for a casual that compliments your busy life beautifully. Make it yours in check.

Printed Pattern 4673: Half Sizes 14½, 16½, 18½, 20½, 22½, 24½. Size 16½ takes 3¼ yards 39-inch fabric.

Fifty cents (50c) in coins (no stamps, please) for each pattern. Ontario residents add 2c sales tax. Print plainly size, name, address, style number.

Send order to Anne Adams, care of Pattern Dept. The Intelligencer 60 Front St. W., Toronto 1, Ontario.

Now, order the smartest fashions in the new Fall & Winter Pattern Book. Over 100 styles for every occasion, for every size and type. Send 50c for your copy.

Susanna's Family Fare

PERFECT FOR THE PURPOSE

Dear Susanna: Lacking a white pencil for whiting my underneath the tips of my nails, I borrowed one from my daughter's colored pencil set.

As well as lasting twice as long (because it is twice as long) it accomplished the same purpose as the one I formerly paid 35 cents for. Not only that, but my daughter was glad to get rid of it. Said she never used the white...one anyway. — Jim Smedley.

SCENTED LINGERIE

Dear Susanna: My friends and pupils know that I'm very fond of cologne and often receive a bottle of it as a gift.

One of my favorite uses is to put a few drops in the water for sprinkling the clothes that are to be ironed. It leaves them with a nice scent. — Mrs. W. R.

Throw discretion to the winds and go all the way, fair lady — add a little to the rinse water for nylons and lingerie. It's lovely! — SUSANNA

NEWLYWED

Dear Susanna: Thank you for your column. Ever since I was married and we moved into our new apartment five months ago, it's the first item I turn to each day when the paper arrives. You touch on so many interesting subjects, the newspaper is fortunate to have you writing for them.

As my contribution, may I say that interesting hard-boiled eggs in ice cold water as soon as they are removed from the heat will shrink them slightly away from their shells, so that they can be peeled easily without sticking. — Mrs. D. D. Johnston

Believe you will also find that starting to peel the egg immediately from the blunt end where there is usually a small hollow under the shell, will also facilitate this task considerably.

Can't let that first paragraph slip by without a comment, young 'un. In reply may I say now fortunate our paper is to have such a discerning reader as you! How Was that?

...and, on such a happy note may I wish each and every one of you a year of fulfillment ahead. —Sincerely, SUSANNA

Hastings Manor W.A. Provides Entertainment

A fine evening's entertainment was provided by the Hastings Manor Women's Auxiliary, for the residents on Wednesday evening.

Two excellent films opened the entertainment and these were followed by several concert duets with piano accompaniment. Vocal numbers consisting of a trio and a quartet were also given. The participating artists were Mr. and Mrs. Barry Daniels, Brent Daniels and Miss Janice Brooks.

Spectators participated when hats, balloons and a great variety of fruit were distributed to a full house of appreciative residents.

PURRTY GOOD!

CANADIAN PORT

WARNER'S®
"Once a year Sale"
Substantial Savings on Warner's famous Delilah™ and Little Fibber Stretchbra™...
The light, lacy long leg pantie you bought all year long at $12.50 — now reduced to $10.50. "Little Fibber" Stretchbra," contoured with wonderful Fiberfill, Fiberfill is actually spun Terylene — softer — lighter and more than anything you've ever worn. Wonderfully comfortable. Now at a saving of $1.50 each.
First come, first served.
546 Delilah long leg pantie, S, M, L, regularly $12.50, NOW $10.50
545 Delilah long leg pantie, S, M, L regularly $10.50, NOW $8.50
544 Delilah Girdle, S, M, L regularly $9.00, NOW $7.00
22-23, A-B-C cups, "Little Fibber" Stretchbra, regularly $6.00 — NOW $4.50
RACHAEL'S
313 FRONT ST. 962-1975

Anglican Committee Claims Abortions Are Justifiable In Certain Circumstances

By CAROL KENNEDY

LONDON (CP)—A committee set up by the Church of England to investigate the abortion problem in Britain concludes abortion is justifiable "in certain circumstances" and urges a change in the present ambiguous law to put the back-street abortionist out of business.

The number of illegal abortions performed annually in Britain is sometimes estimated as high as 100,000.

In a report published today by the church information office, the 10-member committee recommends legislation to enable a registered medical practitioner to terminate pregnancy "in the reasonable belief that if the pregnancy were allowed to continue there would be grave risk of the patient's death or of serious injury to her health or physical & mental well-being".

Such termination at the mother's request would only be performed after consultation and agreement with another registered practitioner that consultation might involve a fatal delay.

No clearer definition of the term "well-being" is given in the report's recommendations, which take the form of an amendment to a bill recently submitted by Labor peer Lord Silkin and now undergoing redrafting after a second reading in the House of Lords.

CASES DIFFERENT

Canon R. T. Ramsey, chairman of the committee, told a press conference Thursday they did not want the phrasing more specific, because each case was bound to have different circumstances and would have to be judged on its merits.

Noting Lord Silkin's bill suggested specific categories for legal abortion—including pregnancy resulting from rape, the possibility of a deformed birth and unfavorable social conditions for child-rearing—Canon Ramsey said the term "well-being" would take all such aspects into account.

He stressed the doctors' decision would be based on the effects of such facts on the mother, rather than on the facts themselves.

The report does not represent any official doctrinal position by the Church of England, which has at present deflated stand on the problem.

The 10 - member committee, which included four clergymen and three doctors, was set up by the church assembly's board of social responsibility, a body that has previously issued reports on social problems ranging from suicide to industrial redundancy.

HAS NO AUTHORITY

"This report has no authority beyond that of the people on the committee who produced it," said Canon Ramsey, adding it was hoped it would be studied by all who were socially and professionally concerned with the problem, including Parliament.

Three main considerations had been behind the committee's work, Ramsey said. They were:

—A need to regularize the present confusion and inaction in the case of the law where a doctor never knows whether, if he acts on one of the legal precedents for abortion, it may be overturned by a different judge's judgment.

—A need to sweep away widespread allegations of "one law for the rich and another for the poor." Women should be able to talk over the problem in the calm atmosphere of a hospital rather than resort to a hole-in-the-corner operation, whether in an expensive nursing home or in some sleazy back - street basement.

—A need to match the law with "new insights into human needs and sufferings".

Rev. Gordon Dunstan, committee secretary, said a change in the law could only be a first step and must be backed up by an educational campaign to instill more responsibility in sexual relationships.

Lines on Life

Ideal Is Also Real

By Dr. Stuart E. Rosenberg

Nowadays when we want to make a cynic look good we call him a "realist." And when we want to be done with the romantic, with one word we destroy him facilely — we dub him an "idealist."

Artists in our day turn their backs on the things their eyes behold: realness is made out to be sordid and degenerate, and a ruthless, unprincipled, hurtful and hateful man can be regarded as a "realist" and not be faulted for what he is. "He is, after all, only a reflection of reality in it."

Things, however, were not always thus.

Once, in the time of the ancient Greeks, realism and idealism were linked. Nothing could be imagined to be more beautiful or significant than the real. Their art, unlike ours, did not escape from what the eyes could see, in search of unreality. To them, the real world of real things was not hopeless or hateful.

A well-known and highly regarded Greek painter once showed a picture of a boy holding a cluster of grapes. The grapes were so life-like that birds flew down to peck at them. Seeing this, the populace acclaimed him as a master-artist — he had achieved true mastery because he had captured reality!

The artist, however, demurred. He still had very far to go to become a master: "If I were a master," he lamented, "the boy would have kept the birds away!"

This little tale, which delightfully assumes that even birds have intelligence, reveals also the distance which separates our world from his. We laugh at the idealist who claims that he be alone is the realist, because we only we would see.

do not believe is the beauty and harmony of reality. We paint the flowers in our bouquets, gild the lilies in our vases, forever embellishing the real to make it more beautiful. Or we substitute vague and unintelligible "symbols" to "represent" reality, dark and sullen intimations of brighter things, because little light shines in us to illumine what we see.

Now do we believe any longer in the truth of what we see: all is deception, or at best, illusion. Every thing has a meaning that is beyond meaning, based upon a language nobody can speak. Or we take refuge in abstract: reality until no reality is visible — for whatever it, we say, is not!

Little wonder that idealism and realism have parted, never to meet. We have put up an unbridgeable barrier between the two — and in the process have made the real untrue, the true unreal.

Truth to tell: the real world is both true and untrue, both clearly simple and deceivingly intricate. As a result, we miss the obvious and the real, the good and the true world which is ours to see and to enjoy — if

Women's Institutes

REDNERSVILLE W.I.

The December meeting of the Rednersville W.I. was held at the home of Mrs. George Roblin with 22 members and two visitors present. Mrs. Clarence Vandlief will be in charge of the banquet in January.

"Vegetable with a Flair" short course will be held at the home of Mrs. Cecile McPaul on January the 3rd. Mrs. Hubert Townsend gave a report on the recent area convention.

The program was in charge of the vice-presidents. Several games were played also a Christmas song contest, which was won by Mrs. L. Voden. Mrs. Clifford Smith read a poem. Each life and charter member received a box of chocolates.

Everyone enjoyed the tasty lunch served by the lunch committee.

U.C.W. Meetings

TABERNACLE U.C.W.

A dessert luncheon preceded the annual meeting of Tabernacle U.C.W. held in the Sunday school auditorium on Tues. day evening.

Mrs. R. D. Salisbury presided and unit 1 gave the devotional, with the convener, Mrs. Ray Lowther being assisted by Mrs. William Slavin, Miss Myrtle Johns and Mrs. Morley Rose. Miss Gay McFarlane sang two solos.

Rev. M. G. McFarlane spoke briefly to the members, expressing his gratitude not only for their financial assistance but also for the fellowship shown. Mr. McFarlane installed the officers for the year 1966. They are: past president — Mrs. Jack Aitchison; president — Mrs. B. D. Salisbury; first vice-president — Mrs. W. Dafoe; second vice-president — Mrs. Roy Brickman; recording secretary — Mrs. R. Stenson; corresponding secretary — Mrs. R. Nelson; treasurer — Mrs. Frank David. son.

Committee chairmen: citizenship and social action — Mrs. N. D. Patterson; community friendship and visiting — Mrs. Ed. Cornish; co-operation in christian education and missionary education — Mrs. R. W. Pearson; chairman of finance — Mrs. Keith Day; flowers — Mrs. Russell Hendrick; leadership development — Mrs. J. Aitchison; literature and communications — Miss B. R. Mingay; membership — Mrs. Edwin Lott; nominations — Mrs. John Babiak; press and publicity — Mrs. A. C. Walker; program — Mrs. W. Slavin; social functions — Mrs. Herb Burley; stewardship and recruiting — Mrs. George Stanton; supply and welfare — Miss Evelyn Thrasher; archivist — Miss Ethel Horton; telephone — Mrs. Errol Gressgiet.

Unit leaders — Mrs. R. Lockyer, Mrs. G. A. Stewart, Mrs. Martin LaRue, Mrs. Albert Thompson, Mrs. Carl Shaw, Mrs. Arthur Charlton, Mrs. Geo. Stanton, Mrs. C. E. Templer.

WOMEN ASSERT RIGHTS

Women of the Trarez Arabs exercise the same rights as men, including marrying at will and heading clans.

Sunday School Lesson
Betting One's Life on God

By CLARENCE W. CRANFORD

A man of slight stature announced his intention of becoming a Christian minister. "But you're so small," a surprised friend protested. "Yes," replied the man, "but I believe in a big God."

What a person believes in can make all the difference in how he lives. It can spell the difference between an ordinary life and a life full of purpose and hope, between a life built on a solid foundation and one built on shifting sand.

Sometimes the words faith and belief are used to express the same idea. This is the case in the account of Jesus healing the centurion's son. (Matt. 8:13 RSV) When the centurion said to Jesus, "Only say the word, and my servant will be healed," Jesus commended to the disciples, "Not even in Israel have I found such faith." Later He said to the centurion, "Go, be it done for you as you have believed."

The Uniform Sunday School lesson for January 2 is "Belief." (Matthew 8:5-13; Acts 16:25-34; Hebrews 11:1-3; James 2:18-26; I Peter 3:15.

Here the words faith and belief obviously mean the same thing. Jesus used the word "believed" in the sense of believing in Him, not believing something about Him. A person can believe many things about the Bible, and yet not believe in the Bible as the word of life. A person can believe some things about God — that He exists, that He is good — and yet never believe in Him in the sense of trusting in Him and trying to obey His will. A person can believe "Even the demons believe — and tremble!" (James 2:19 RSV) That is, they believe enough about God's power and judgments to fear Him, but they are not willing to trust and obey Him.

This is why Dr. D. Elton Trueblood says that "faith is believing without proof, but trust without reservations." Not everything can be scientifically proved. Some things have to be taken on faith, but faith must square with what one believes to be true.

ALL PEOPLE HAVE FAITH

All people have faith in something. It may be only in themselves. Or it may be in science, in the social order, or in fate. The communists believe in economic determinism. Americans believe in a "way of life." Some of these accessible faiths may be good, but only faith in God is big enough to give true meaning to life, and hope for life to come.

People are saved from fear, despair, or sin by what they believe. It is not enough to say, but it, people are saved by the object of their faith. People can have faith in the wrong thing. Some communists have fanatical faith in the teachings of Karl Marx but these can never satisfy them or the world's longing for truth and sin. Millions believe in God but have been in His service has put it, people are saved by the satisfying answer to the deepest questions of life. Men believe in God the God they believe in. To believe in the God of the Bible is to have a faith that can ennoble life, and make one more loving toward his fellow men.

Paul stressed the fact that people are saved by their sins and despair, not by their faith, but through their faith. It is God's power and love that do the saving. (Eph. 2:8) Faith, however, is necessary to complete the circuit. Without faith,

DIAMONDS
COLES
BELLEVILLE
PLAZA

Five Million Take 'The Pill'

LONDON (Reuters)—The world total of women taking contraceptive pills now has passed the 5,000,000 mark, a British doctor reported today.

Sir Theodore Fox, medical director of the Family Planning Association, wrote in the British Medical Association's magazine Family Doctor that of the 5,000,000, most are in the United States.

Madoc Junction

MADOC JCT. — Mr. and Mrs. Robert Chambers and baby daughter of Sudbury are spending the Christmas holidays with Mr. and Mrs. Lyman Chambers and other relatives.

Mr. and Mrs. Murney Kirkpatrick were dinner guests on Christmas at the home of Mr. and Mrs. Burton Sharpe and daughter of Mount Pleasant.

Mrs. C. Summers and Mr. and Mrs. Robert McGee spent Christmas with Mr. and Mrs. Forde Stapley and family.

Mr. and Mrs. Murney Kirkpatrick were dinner guests on Christmas at the home of Mr. and Mrs. D. Matthews and family in Belleville.

Mr. and Mrs. James Terriens of Frankford spent Christmas with Mr. and Mrs. Charles Stapley, Sandra and Gary.

Mrs. M. Reid, Miss Marilyn Reid and Mr. Grant Reid spent Christmas with Mrs. J. Lawrenson of Tweed.

Miss Linda Cleveland of the O.S.D., Bellevelle, spent the Christmas vacation at her home here.

Mr. and Mrs. Alvin Miller and children of Belleville had Christmas dinner with Mrs. H. Ashley.

Mr. and Mrs. Maurice Clancy and Lloyd spent Christmas Day with Mr. and Mrs. Clarence Pinkney.

Mr. and Mrs. Bryce Philp of Bellevelle were guests Christmas Day of Mr. and Mrs. Bruce Stapley and Lin.

Mr. George McMullen, Mr. and Mrs. Wallace McMullen, Wayne and Keith spent Christmas at the home of Mr. and Mrs. Dorrance and daughters of Mount Pleasant.

Mrs. Frank Smith spent Christmas Day at Brockville with her son, Mr. Lawrence Wilson. Mrs. Wilson and grandchildren Valerie and Ronald.

Guests of Mr. and Mrs. Carl Bridges during the Christmas season were Mr. and Mrs. Paul Bridges of Belleville, Mr. Charles Bridges, Bruce and Eric of Quinte.

Mr. and Mrs. Thomas Bridges and little daughter, Susan of Welland are specials part of the Christmas vacation at the same home.

On Monday several members of the immediate family and other close friends in the community gathered at the home of Mr. and Mrs. Frank Stapley of Stirling, who were celebrating their 65th wedding anniversary.

Miss June White of Harwood visited Miss Marilyn Reid recently.

Legion News

LADIES' AUXILIARY
BRANCH 387

FRANKFORD — The regular meeting of the Ladies' Auxiliary, Frankford, Legion, No. 387, was held in the Legion Hall recently with 23 members attending. Preceding the meeting the members enjoyed a Christmas supper at Yen's restaurant.

Following the business period, the president, Ethel Harvey, called upon Comrade Agnes Rankin to conduct the election of officers for the year 1966, which are:

President, Ethel Harvey; 1st vice-president, Pauline Church; 2nd vice-president, Marjorie Foster; secretary, Edna Hall; treasurer, Arvella Lawrence; executives Bertha Lawrence, Doreen Boyarchuk and Ruby Foster; sergeant-at-arms, Dora Broadbent; and sports officer, Winnie Bates.

President Harvey closed the meeting and members exchanged gifts.

Church Groups

COLLEGE HILL WEDDING RING CLUB

The Christmas meeting of College Hill Wedding Ring Club was presided over by Merritt Waite, president. Bill Meiklam reported on installation of the sound system.

Art and Nellie Greenwood's lamp presented an amusing skit and Monte and Sue Moorcroft lead the devotions. Monte told the legend of the Christmas tree and a Christmas game was conducted by Charlie Gray. Anita Dickens gave a reading and Larry Brown led a sing-song to complete the entertainment.

DRIVE DOUBLES NUMBER

The Norwegian Red Cross has doubled membership to 230,874 since Jan. 1, 1965.

the Bible speaks to you
CHRISTIAN SCIENCE RADIO SERIES
EVERY SUNDAY
WHAM 1180K.... 9:30 a.m.
CHEX 960K.... 6:45 p.m.
CKLC 1380K.... 8:00 p.m.

Ann Landers

Silence Is Golden in This Messy Situation

DEAR ANN LANDERS: I am almost 18 — old enough to know better, but I didn't. Yesterday the doctor confirmed what I have suspected for several weeks. I am pregnant.

Last night I told my dad and mother and they went to pieces. My dad demands that I name the person who is responsible. I told him that I am the person who is responsible. The man rejected me for a year but I chased him shamelessly and finally caught him in a weak moment when he had had too much to drink.

The man is my brother-in-law. If my sister knew she would surely divorce him. I don't want to break up their marriage and hurt innocent people. Furthermore they have small children whom I love dearly.

I plan to go to a home for unwed mothers and put my baby up for adoption. Then I will move to another city and start life over.

My parents are putting such terrific pressure on me to tell them who the man is that I am a wreck. Please rush your advice, Ann. I need the strength you can give me. — DONE ENOUGH ALREADY.

ANN LANDERS

DEAR DONE ENOUGH: Your brother-in-law is getting a better break than he deserves. But I completely agree with you. Dragging his name into the mess would accomplish nothing constructive. It would only do tremendous damage.

So keep quiet, my dear. You'll be glad you did.

DEAR ANN LANDERS: My husband and I celebrated our 50th wedding anniversary recently. I'm not pinning any medals on myself but it hasn't been easy.

Everyone raves about my pies. They always bring the highest prices at the annual Church Dutch apple is my specialty.

Last night my sister and her husband were here to play a little cards. When I brought in the coffee and pie, my husband said, "Why don't you have one of a decent pie in your whole life — why don't you give up?" I laughed, thinking it was some sort of joke. And then he said, "I could do better myself and I'll prove it."

Well, Ann, he stomped into the kitchen and started to pull out everything in sight. The guests left and I went to bed. At 3:00 a.m. he was still banging around the kitchen.

This morning the kitchen looked like a tornado had hit it. There was no pie in sight.

My sister phoned me and said I should never bake another pie for my husband as long as he lives. I'm inclined to forgive and forget. What do you say? — HURT.

DEAR HURT: I say if you've lived with this nut for 50 years you don't need any advice from your sister — or from me. Just keep on doing what you're doing. Forgive and forget.

DEAR ANN: The letter from the woman who gets "mysteriously stoned" on two drinks sounds like me.

Finally I went to a doctor and discovered that my system cannot handle stimulants (and some medicines) at a normal level.

If I can politely refuse a drink, I do so. If I can't, then I take a Tom Collins or something that has a lot of ice cubes in it. I drink very slowly. If the hostess wants to refill my glass, I tip it a little and say, "Oh no, this is my third." When her back is turned, I get a ginger ale. So you see, Ann, a few little tricks can go a long way toward keeping people sober. — SNEAKY ALICE.

DEAR ALICE: If this is the way you want to handle it, fine, but I don't see any reason to go to so much trouble.

Why not take a ginger ale to begin with and eliminate the hocus-pocus?

MARK'S FISH HOUSE
"IF IT SWIMS, WE HAVE IT — AND WE COOK IT"
Also fresh oysters, steamed clams, scallops and shrimps. Fresh super jumbo shrimps and cocktail shrimps. Fresh broiled lobster and live lobster.
Fresh smoked haddies.
352 FRONT ST. DIAL 962-0081

FIRST IN FASHIONS RACHAEL'S TOPS IN TASTE
JANUARY CLEARANCE SALE
STARTS MON. JANUARY 3rd. 9 A.M.
½ Price Sale on
• SKI JACKETS • SKI PANTS
• CAR COATS • COATS
• SPORTSWEAR
DRESSES GREATLY REDUCED
MANY AT ½ PRICE
—NO EXCHANGES OR REFUNDS DURING THIS GREAT SALE—
MANY OTHER ITEMS TOO NUMEROUS TO MENTION AT REDUCED PRICES
— COME IN AND BROWSE AROUND —
313 FRONT ST. RACHAEL'S PHONE 962-1975

TAXI SERVICE 968-6464
CHECKER TAXI
DIAL 8-6464
• QUICK — PROMPT — COURTEOUS
• 24-HOUR SERVICE FOR YOU AND YOUR PERSONAL NEEDS

JOHN R. BUSH FUNERAL HOME
80 HIGHLAND AVENUE 968-5583

A Lift for Living

Time Merits Man's Respect But Doesn't Deserve Worship

By REV. HAROLD E. KOHN

The ending of one year and the beginning of another seem so important and natural to time - conscious human being that we accept the change as an elemental part of the universe, like sunset and dawn, like the shift in seasons or a change in the weather.

But our divisions of time are not as fundamental as they seem. Some are man-made. The change from Old Year to New Year is one of these. On this New Year's Eve we will blow horns and ring bells to usher out the Old and welcome the New. But man is the only creature that will notice the Old Year's going and the New Year's coming. Chickadees at our bird feeder will not observe New Year's Day, nor will deer browsing in cedar thickets, nor will the gulls flight-skating on the icy breezes over our harbors. They have no interest in man's preoccupation with time.

When this Old Year wearily shuffles off into timelessness and the New Year bounds forth on the human scene, there will be no celestial announcement of the change, no capsule hailing of a star to mark the transition, no distinctive roll of thunder. Even our watches will tick monotonously on, making no special sound to mark the last moment of 1965 or the first of 1966.

FALL BEFORE TIME

In civilized society time has become an object of veneration. In almost all aspects of our living fall down before the great god Time and do reverence. Since the invention of the mechanical clock in the fourteenth century, there has been a rising tide of "time mentality," symbolised by the improvements of clocks, the embellishment in watches, and the increasing variety of uses for all devices that measure time.

The modern timepiece virtually dictates our entire existence. Cranking are especially for time-conscious, winding watches before retiring at night, arising when the alarm clock rings in the morning, installing clocks in stoves and in cars, wearing watches on wrists, in pockets, as lapel ornaments and in cuff links, rushing madly about in a frenzied effort to keep right on time schedules, punching time clocks on the way to and from work, eating "on the hour," and even neatly timing worship to see that God doesn't get too much of our Sundays.

One of the chief reasons we envy little children is because they have not yet wholly submitted to the tyranny of time. Their vision is still uninterrupted and unwarped by frequent furtive glances at the clock. When a child looks with wide-eyed wonder at the antics of a housefly, he gives the mystery his complete attention, unhampered by a sense of guilt from feeling he should be making a telephone call, attending a sales conference, mixing a salad, or adding the day's profits.

That is why a very small child really sees a fly in a way that few adults ever do. He looks at it leisurely, wholehearted ly, tirelessly.

MERITS RESPECT

A decent consciousness of the swift movements of the moments, hours and years is desirable. Time merits our respect and our careful use. But it does not deserve our worship. Time is a good servant but an evil master.

Those who, at all costs, save time, save nothing else. They lose quality from their living, because they do not seek to do a thing the best way, but the least time way. They are likely to lose health, since a chief cause of many of the mental and physical ailments of our time is frenzied haste and the pressure of meeting time schedules.

Time worshippers lose friends because friendships are fragile things that require unhurried care in handling. Sound and enduring friendships are usually slow growing. Those that rush them, soon rush out.

Life's high moments are lost by the time worshippers, because the good must be slowly savored to be enjoyed. A friend's gracious word of encouragement, the meanings of a great book, a look at the sky's face until clouds assume recognizable forms, the bubbling music of a baby's laughter — all the brief good moments, the inspiring moments, are lost to haste.

Now comes the New Year, a gift-wrapped in 365 tidy packages, the meanings of God, respect time. Appreciate it. Use it in making the world a bit better because you have been here a while longer.

A happy, unhurried new year!

CALVARY TEMPLE

DUNDAS AND GEORGE STREETS
BELLEVILLE, ONTARIO
PASTOR: REV. J. M. MACKNIGHT
PASTOR ASSISTANT: REV. LESLIE C. MANN
MUSICAL DIRECTOR: D. OGBORNE
CHOIR DIRECTOR: D. BAKACH

7.30 p.m. Pastor MacKnight's Subject:
"THE IMPOSSIBILITIES WITH GOD"

TEMPLE CHOIR AND ORCHESTRA
11.00 a.m. WORSHIP AND THE WORD
10.00 a.m. SUNDAY SCHOOL
For Transportation 968-6064
Tuesday 8.00 p.m. — Bible Study — Ephesians
Notes are available.
Thursday, 8.00 p.m. — Young Peoples
Listen to CJBQ Sat. 9.30 a.m.—Sun. 7.30 a.m. - 5 p.m.
A WARM WELCOME AWAITS YOU

THE BACK TO GOD HOUR

MARANATHA CHRISTIAN REFORMED CHURCH
72 ORCHARD DRIVE
Minister: REV G. RINGNALDA B.A. B.D.

8.00 a.m.—"Back to God" Broadcast CJBQ
SUNDAY,
10.00 a.m.—MORNING WORSHIP
2.30 p.m.—AFTERNOON SERVICE
EVERYONE CORDIALLY INVITED

LUTHERAN HOUR

Holy Trinity LUTHERAN CHURCH
516 VICTORIA AVENUE
AT STANLEY PARK DRIVE
MR. GORDON SCHMIDT,
Student Minister

SUNDAY, JANUARY 2nd.
11.00 a.m.—MORNING WORSHIP
COME AND WORSHIP WITH US

Baptist Churches

EMMANUEL Baptist Church

Minister:
Rev Eric Quirk B.A. S.T.M.
Organist: Mrs. B G Hamilton
Choir Director: Mrs Paul Wiegand
Shilton Drive at Victoria Avenue

SUNDAY, JANUARY 2nd.
9.45 a.m.—Sunday School and Adult Bible Class
11.00 a.m.—MORNING WORSHIP
Sermon: "A REAL TIME-SAVER"
A Junior Congregation and Nursery at 11.00 a.m.
A WARM WELCOME AWAITS YOU
COME AND BRING YOUR FRIENDS

Corner of Victoria Ave. and Pinnacle Street

VICTORIA AVE. Baptist Church
Conveners of Church & Quotes
REV. GORDON R. WOODCOCK
B.A., B.D., Minister
Organist:
Wm. J. Connor, M.A.
Joan Wilson, Choir Director

SUNDAY, JANUARY 2nd.
9.30 a.m.—SUNDAY SCHOOL
11.00 a.m.—MORNING WORSHIP
"ABUNDANT BLESSING"
COMMUNION SERVICE
7.30 p.m.—EVENING SERVICE
Subject: "NEW ROADS TO TRAVEL"
Wednesday, 8.00 p.m.—Prayer Meeting
—EVERYONE WELCOME—

PARKDALE BAPTIST CHURCH
514 Sidney St.
Pastor:
Rev. Stuart A Mullinax
Organist:
Mrs. Marion Foster

SUNDAY, JANUARY 2nd.
9.45 a.m.—SUNDAY SCHOOL
11.00 a.m.—MORNING WORSHIP
Sermon: "THE CHRISTIAN CONFLICT"
7.30 p.m.—EVENING SERVICE
Sermon: "SOMEONE AT THE DOOR"
Wednesday, 8.00 p.m.—Bible Study and Prayer
December 31st — 8.30 p.m. to 12.15 a.m.
Everyone welcomed to join us in our Watch Night Service Film entitled "IN HIS STEPS"
We have nursery facilities and Junior Church for the younger members of the family.

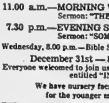

CENTENNIAL FREE METHODIST CHURCH
125 AVONDALE ROAD
REV EDITH SKINNYBEAR, Minister
Organist Mr Alfred Reed

10.00 a.m.—Bible Classes of All Ages
11.00 a.m.—"NEW YEAR RESOLUTIONS"
7.30 p.m.—EVENTIDE SERVICE
Monday, 7.00 p.m.—Christian Youth Crusaders
Tuesday, 8.00 p.m.—Prayer Time followed by Official Board Meeting.
Thursday, 7.45 p.m. — Youth Night

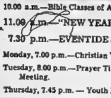

CHRISTIAN AND MISSIONARY ALLIANCE CHURCH
W. Moirs and Coleman St.

"A FRIENDLY CHURCH IN A FRIENDLY CITY"
REV. C. LAWRENCE BROADHURST, Pastor.
9.50 a.m.—Sunday School for Nursery to Adult.

SUNDAY SERVICES
11.00 a.m.—MORNING WORSHIP
7.30 p.m.—EVENING WORSHIP
DECEMBER 31st — 8 P.M. THROUGH TO 12.15 A.M.
"WATCHNIGHT SERVICE"
PUBLIC CORDIALLY INVITED

THE SALVATION ARMY
PINNACLE ST.
CORPS. OFFICERS BRIG. and MRS. B. BERNAT

"WATCHNIGHT SERVICE"
Friday, December 31st, — 11.00 - 12.00-p.m.
SUNDAY SERVICES
11.00 a.m. 7.00 p.m.
9.30 a.m.—SUNDAY SCHOOL
11.40 a.m.—DIRECTORY AND NURSERY CLASSES
"A WARM WELCOME AWAITS YOU AT THE ARMY"

FIRST PENTECOSTAL CHURCH
54 N Front Street
Rev B H Cross, Pastor

10.00 a.m.—Sunday School
11.00 a.m.—MORNING WORSHIP
7.30 p.m.—EVENING SERVICE
DECEMBER 31st — WATCHNIGHT SERVICE 10.30 p.m.
EVERYONE WELCOME

The Anglican Church of Canada

ST. THOMAS' CHURCH
1818 - 1965
CORNER OF CHURCH AND BRIDGE STS.
Ven. A. S. McCormond M.A.R., D.D., L.Th. Rector
Archdeacon of Ontario
Assistant Curate Rev. M. F. Walsh L.Th.
Organist Mr. Donald W. Davenport

THE SECOND SUNDAY AFTER CHRISTMAS
8.00 a.m.—HOLY COMMUNION
9.30 a.m.—MATINS (Nursery)
11.00 a.m.—CHORAL EUCHARIST (Nursery)
4.00 p.m.—CHILDREN'S FESTIVAL OF CAROLS AND LESSONS. We invite the whole family to come to this service.

THE CHURCH SCHOOL
9.30 a.m.—BEGINNERS' AT THE CHURCH
OTHER DEPTS. AT PARISH HOUSE.
THURSDAY, JANUARY 6th—FESTIVAL OF THE EPIPHANY.
HOLY COMMUNION IN THE CHURCH AT 10.00 A.M.

CHRIST CHURCH

Corner Coleman and Catherine Sts. (at the footbridge)
Canon B. R. Delbosco Wright, L.S.T., B.D.
Assistant Curate
Rev. Allan W. Lawder B.A., L.Th.
Organist and Choir Master
Mr. John C. Withers

CHRISTMAS II
8.00 a.m.—HOLY COMMUNION
9.30 a.m.—MATINS (Nursery)
11.00 a.m.—CHORAL COMMUNION (Nursery)
7.00 p.m.—EVENSONG
MIDWEEK SERVICE
SERVICE OF HOLY COMMUNION—
WEDNESDAY—10.15 a.m.
THURSDAY—EPIPHANY OF OUR LORD 7.30 p.m.
CHURCH SCHOOLS
9.30 a.m.—ALL DEPARTMENTS
11.00 a.m.—ALL DEPARTMENTS
2.30 p.m.—ALL DEPARTMENTS — ST. GEORGE'S MISSION. STATION ST.
NOTICE - WEEK OF PRAYER begins Monday, January 10th, 8 p.m. at St. Margaret's, Canon Wright preacher. Other services at Victoria Avenue Baptist Church and Wesleyan Methodist Church.
VISITORS AND NEW MEMBERS MOST WELCOME

ST. MARGARET'S ON THE HILL
Oriole Park Avenue
REV. J. A. Dunlop, Rector
Organist: MR. SCOTT BRADFORD
SATURDAY, JANUARY 1st
FESTIVAL OF THE CIRCUMCISION
10.15 a.m.—HOLY COMMUNION
SUNDAY, JANUARY 2nd.
CHRISTMAS II
8.30 a.m.—HOLY COMMUNION
9.30 a.m.—MATINS (Family Service, Nursery)
11.00 a.m.—HOLY COMMUNION (Nursery)
7.00 p.m.—EVENSONG
HOLY BAPTISM BY APPOINTMENT
CHURCH SCHOOL
9.30 a.m.—SENIOR SUNDAY SCHOOL & BIBLE CLASS
11.00 a.m.—JUNIOR SUNDAY SCHOOL & NURSERY
MID-WEEK SERVICE
10.15 a.m.—WEDNESDAY — HOLYCOMMUNION

The Presbyterian Church In Canada

ST. ANDREW'S PRESBYTERIAN CHURCH
CORNER CHURCH STREET AND VICTORIA AVENUE
Minister
Rev A. L. Sutherland B.A

SUNDAY, JANUARY 2nd
11.00 a.m.—MORNING WORSHIP
(care group during service)
7.00 p.m. — STUDY GROUP for Districts 1, 2, 3
8.15 p.m.—Young Peoples Society
SUNDAY SCHOOL
9.45 a.m.—For Children 9 years of age and over
11.00 a.m.—For Children 3 to 8 years.

ST. COLUMBA PRESBYTERIAN CHURCH
"THE FRIENDLY FAMILY CHURCH"
Cor. Farley Ave. and Bridge St.
Rev Norman Hutchinson, M.A. Minister
SUNDAY, JANUARY 2nd.
11.00 a.m.—MORNING WORSHIP
NO EVENING SERVICE
CHURCH SCHOOL CLASSES
9.30 a.m.—Junior, Intermediate, Senior
11.00 a.m.—Nursery, Kindergarten and Primary
ALL ARE WELCOME

Standard Church

Coleman St Near Footbridge
MINISTER — Rev B. Gamble Phone 962-2884
EVANGELISTIC SERVICES
10.00 a.m.—SUNDAY SCHOOL
11.00 a.m.—MORNING WORSHIP
7.30 p.m.—EVANGELISTIC SERVICE

CHRISTIAN SCIENCE SOCIETY
MASONIC TEMPLE — 125 FOSTER AVENUE
Sunday Services—11.00 a.m. Sunday School—11 00 a.m.
Subject: "CHRISTIAN SCIENCE"
Testimonial meeting 4th Wednesday of each month at 8 p.m
YOU ARE CORDIALLY INVITED

The United Church of Canada

The Bay Street Sponsored Group of Seven
11.00 a.m. Broadcast
The Rev. Harry M. Cuttle, B.A., Belleville
Minister: Rev. J. Quinlin Chairperson
Rev Vera Burch, B.A., B.D., of Foxboro, Ontario
Chairman Belleville Presbytery

Bridge Street United Church
CORNER OF BRIDGE AND CHURCH STREETS
REV HARRY M. DAVIS, Minister
Mr. Robert Reid Choir Director Mr S Alan Gordon, Organist

NEW YEAR'S SUNDAY, JANUARY 2nd.
CHURCH SCHOOL
9.45 a.m.—Junior, Intermediate and Senior Departments
11.00 a.m.—Crib Room, Nursery, Kindergarten and Primary Departments.
CHURCH WORSHIP
11.00 a.m.—"FACING AN INCOMPLETE WORLD"
7.00 p.m.—"MEETING THE NEW YEAR WITH GOD"
8.15 p.m.—Prayer Fellowship and Bible Study
ALL ARE CORDIALLY INVITED

TABERNACLE UNITED CHURCH
CHURCH STREET NORTH OF VICTORIA AVENUE
Minister: REV MORGAN O McFARLANE B.A.
Music Director: MR CLIFFORD TEMPLER, A.T.C.M., L.MUS., (McGill)
SUNDAY, JANUARY 2nd.
SUNDAY CHOOL
9.45 a.m.—Junior, Senior and Intermediate Classes
11.00 a.m.—Primary, Kindergarten and Nursery Classes.
SERVICE OF WORSHIP
11.00 a.m.—MORNING WORSHIP
Sermon: "FAITH AT WORK"
Guest Speaker: Mr. Gordon Ross, lawyer and student minister of Toronto.
Car Parking in Tabernacle's Large Parking Lot on John St. behind the Church
TO VISITORS AND NEW RESIDENTS OF OUR CITY, AND AREA, WE EXTEND A MOST CORDIAL INVITATION TO WORSHIP WITH US.

HOLLOWAY ST. UNITED CHURCH
CORNER DUNBAR AND HOLLOWAY STREETS
THE FAMILY CHURCH
REVEREND G. WAGAKI, SUPPLY MINISTER
MR ANGUS MACLEOD A.T.C.L. L.R.A.M Music Director
SUNDAY, JANUARY 2nd.
CHURCH SCHOOL
9.45 a.m.—Primary, Junior and Intermediate Church School.
11.00 a.m.—Nursery and Kindergarten
11.00 a.m.—MORNING WORSHIP
Sermon: "To SEEK AND TO SAVE"
FRIDAY, JANUARY 7th, 8.00 p.m.—INDUCTION OF REV. J. WILLIAM LAMB, B.A., B.D., by Belleville Presbytery.

EASTMINSTER UNITED CHURCH
Owney Bridge St. and Rectinear Avenue
REVEREND ALEXANDER McDOWELL, Minister
Choir Director CLIFF HERWIN
Organist: Miss G. Forrester
SUNDAY, JANUARY 2nd.
9.30 a.m. and 11.00 a.m.—MORNING WORSHIP
Nursery for the 11.00 a.m. service
NO CHURCH SCHOOL THIS WEEK

COLLEGE HILL UNITED CHURCH
North Park St. Just North of College
Rev Roy E Vessey, B.A., B.D., Minister
Mr L. C. Brown, Choir Director — Mrs. L. Blakely, Organist
SATURDAY, JANUARY 1st
HOLY COMMUNION
9.30 a.m. and 10.30 a.m.
SUNDAY, JANUARY 2nd
9.30 a.m.—Senior, Intermediate and Junior Church School
11.00 a.m.—Nursery, Kindergarten and Primary Church School.
MORNING WORSHIP AT 9.30 AND 11.00 A.M.
"THERE IS STILL—GOD"
Nursery care during the 11 o'clock service.

BETHEL CHAPEL
(Corner Church and Station Streets)

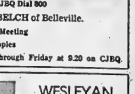

9.15 a.m.—Lord's Supper
11.00 a.m.—Sunday School
11.00 a.m.
Family "Bible Hour"
Speaker:
MR. W. E. BELCH,
of Belleville
5.30 p.m.—Gospel Bells — CJBQ Dial 800
7.30 p.m.—MR. W. E. BELCH of Belleville.
Thursday, 8.00 p.m.—Prayer Meeting
Friday, 7.30 p.m.—Young Peoples
Daily Meditations Monday through Friday at 9.20 on CJBQ.

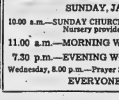

WESLEYAN METHODIST CHURCH
Everett & Henry Streets
Rev. Ridon P LeRoy, B.A. B.D.
Minister
Organist:
Miss Rodora Denike
SUNDAY, JANUARY 2nd.
10.00 a.m.—SUNDAY CHURCH SCHOOL
Nursery provided.
11.00 a.m.—MORNING WORSHIP SERVICE
7.30 p.m.—EVENING WORSHIP
Wednesday, 8.00 p.m.—Prayer Service
EVERYONE WELCOME

FIRST BABY CONTEST

JUST FOR DAD!
FOR THE FIRST DADDY OF 1966
AN
ARROW WHITE SHIRT
COMPLIMENTS AND BEST WISHES FROM
MEAGHER'S
MEN'S WEAR

Congratulations to The Dad of The 1st Baby of The New Year!
OUR GIFT
A BOX OF CIGARS for DAD!
* *
THOMAS' CIGAR STORE
182 FRONT ST. 962-3180

CLUB CEDARS
Free Gift to the Proud Parents of The 1st. Baby of 1966
FREE TICKETS FOR AN EVENING OF DANCING
At Their Convenience
CONGRATULATIONS!

FOR BABY ...
CLOTHES and ACCESSORIES
IT'S
TOTS 'N 'TEENS
"FROM BIRTH TO TEENAGE"
OUR GIFT FOR THE 1st BABY OF 1966
AN ESMOND
CRIB BLANKET
WITH OUR COMPLIMENTS
TOTS 'N' TEENS
253 FRONT ST. BELLEVILLE 968-7089

MOTHER OF 1st BABY IN 1966 ...
FREE . .
SHAMPOO & SET
COMPLIMENTS OF
ADORN COIFFURE
223 FRONT STREET

BEST WISHES
TO THE PARENTS OF THE BABY OF 1966
WE WILL GIVE DAD A FREE OIL CHANGE AND LUB. AT HIS CONVENIENCE
GOLDIE'S SHELL STATION
7 BRIDGE ST. WEST

KELLY'S OFFER ...
CONGRATULATIONS TO THE PROUD PARENTS
OF THE
FIRST BABY OF 1966
AND ARE HAPPY TO PRESENT
1 Doz. CURITY DIAPERS
AND A
BABY SLEEP and PLAY SET
KELLY'S are proud of their fully stocked Baby Section which includes .
- BABY SCALES AND VAPOURIZER RENTALS
- BABY FOODS AND FORMULAS
- BABY POWDERS, OILS, ETC.

KELLY'S DRUG STORE
411 BRIDGE ST. E. 962-5388

Congratulations
MOM and DAD
OF THE
1st BABY of 1966
OUR GIFT – FREE
Ladies' Head Scarf
COMPLIMENTS OF
WOODLEY FURRIERS
MILLINERY DEPARTMENT
273 FRONT ST. 962-4911

OUR GIFT TO MOM AND DAD
OF THE 1st BABY OF 1966
A Beautiful Pole Lamp
To Match Any Decor
Compliments of
BAD BOY

WORTH MART DISCOUNT STORES
TO THE FIRST BABY OF 1966
WE SAY
WELCOME ABOARD!
WE'VE GOT A
BABY'S "LAYETTE SET"
FOR YOU!
(VALUED AT $15.00)
BE SMART – SHOP
SATISFACTION GUARANTEED OR YOUR MONEY BACK
WORTH MART DISCOUNTERS ONLY

Whites Hardware
EXTEND
THEIR VERY BEST
TO THE
MOM & DAD
OF THE
1st BABY OF 1966
Our Free Gift . . .
ELECTRIC
BOTTLE WARMER
PINK OR BLUE
Whites Hardware
230 FRONT ST. 962-4555

ZELLER'S
RETAILERS TO THRIFTY CANADIANS
WELCOME
THE FIRST BABY OF 1966
WITH A GIFT OF A
$10.00 VOUCHER
for the
WEE TOT
Congratulations . . .
MOM and DAD
AND
BEST WISHES IN THE COMING YEAR!

Who Will Be the . . .

1ST BABY of 1966?

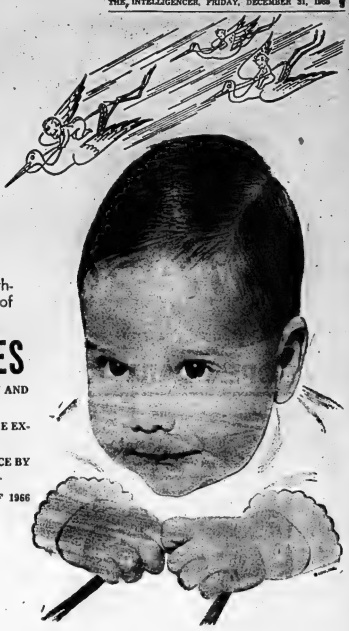

Your guess is as good as ours . . . It really doesn't matter whether it's a boy or a girl . . . nothing but good luck is in store for the wee winner. Just look at the fabulous assortment of quality gifts he or she can receive.

Foster's

KENTUCKY FRIED CHICKEN

HAVE FOR THE PROUD PARENTS OF 1966

Free of Charge delivered to their door on the arrival of Mom and Baby home.

"A Bucket of Chicken"

or a Four Dollar Food Voucher maybe one of our other taste-tempting dishes.

Foster's

FIRST BABY PRIZES

1. BABY MUST BE BORN IN THE COMMUNITY AND PARENTS MUST RESIDE HERE.
2. ATTENDING PHYSICIAN MUST CERTIFY THE EXACT TIME OF BIRTH.
3. ENTRIES MUST BE RECEIVED IN OUR OFFICE BY WEDNESDAY, JANUARY 5TH BEFORE 5 P.M.
4. THE PARENTS OF THE "FIRST BABY" OF 1966 WILL BE NOTIFIED BY LETTER.

OUR GIFT TO THE MOTHER OF THE 1st BABY OF 1966

ONE FULL MONTH'S FREE DIAPER SERVICE

AND FOR MOM AND DAD A FREE $1.50 CLEANING VOUCHER EACH!

BELLE DIAPER SERVICE

HEAD OFFICE AND PLANT: 356 COLEMAN ST. 968-6738

1st BABY of 1966

A Big Welcome From

ROBLIN DAIRY LTD.

COLEMAN ST. 962-4069

OUR GIFT TO YOU 40 QUARTS OF MILK

Best Wishes to Mom and Dad

WELCOME STRANGER!

YES SIR A HEARTY WELCOME TO YOU AND CONGRATULATIONS TO MOM AND DAD

WE BET THEY ARE PRETTY PROUD PARENTS. PERCIVAL'S HAVE FOR THEIR GIFT TO THE FIRST BABY OF 1966

A COOEY HIGH CHAIR

Percivals 333 FRONT ST.

Congratulations . . .

TO THE FIRST BABY OF 1966

WE... at CHECKER TAXI

968-6464

Have As Our Gift a Voucher of $5. Worth of Free Transportation ANYWHERE in the City During the Month of January.

IT'S IMPORTANT THAT THE 1st BABY OF 1966 Be Started on the Right Foot

AND TO INSURE THIS, LESLIE'S HAVE AS THEIR GIFT

A PAIR OF

pussy foot baby boots

by Savage

IT'S VERY IMPORTANT THAT BABY'S 1st SHOES ARE PROPERLY FITTED . . . AT LESLIE'S SHOE STORE YOU ARE ALWAYS SURE

LESLIE'S Fine Shoes

255 FRONT STREET 962-5359

CONGRATULATIONS

TO THE

1st BABY

OF 1966

WE ARE PLEASED TO GIVE A

$10.00 MERCHANDISE VOUCHER

REDEEMABLE AT ANY TIME

S. S. KRESGE CO. LTD.

EVERYBODY LOVES A BABY — THESE SPONSORS DO!

Income Tax Explained

A column designed for the working taxpayer who is not in a position to employ the services of a professional accountant or visit an Income Tax office.

By C. A. MILLER
Retired Supervising Assessor, Income Tax Department

INCOME TAXED IN THE YEAR RECEIVED

Income must be reported in the year it was received or available. There are a number of exceptions in this respect. One is where the employers pay periods ends on a certain day and a few days pay for 1965 may be included on the T4 slip for 1964. This has a tendency to correct itself from year to year and the employee should report the amount the employer shows on the T4 slip even if it does include a day or so income for the next year.

Another exception is in respect to bond coupons. The taxpayer can either report the income each year as it accrues or report the full amount when he cashes the coupons. If the taxpayer has been suspended from his job in one year and is reinstated with full pay the following year, then the income received in the year of reinstatement must be reported in that year regardless of the fact part of it was for the preceding year.

As employer may be in arrears of payment of wages and should the employee have to resort to court action to obtain payment, he may deduct from his income any costs involved in the collection. If the payment was not received until the following year, it should be reported in the year received, regardless of the fact it was earned in the previous year. If such arrears of wages were received early in the new year and the employer has shown it on the T4 slip for the year it was earned, then it is advisable for the taxpayer to accept the T4. When the taxpayer is claiming as a deduction lawyer's fees and court costs for the collection of back pay, he must verify his claim by attaching receipts covering the deductions claimed.

For a personal reply, enclose a self - addressed five cent stamped envelope, plus 25 cents for each question.

Question 1: My 1964 T4 slip includes 3 days pay for 1965. Should I deduct these 3 days pay from my income and report it in 1965?

Answer: No. This will correct itself next year.

Question 2: I had to sue a former employer to collect wages due. Do I report it for the year it was earned or in the year received it?

Answer: It is taxable in the year it was received.

ONE FOR HOUDINI

LONDON (CP) — A police booklet advising householders how to ward off burglars included the baffling instruction: "Always lock all exterior doors before leaving the house."

JANUARY IS CUSTOMER APPRECIATION MONTH!

RITE—WAY APPRECIATES YOUR PATRONAGE THROUGHOUT THE YEAR

Rite-Way WHITE SALE

OPEN DAILY 10 A.M.-10 P.M. RITE-WAY DISCOUNT PRICES REDUCED FOR "EXTRA" SAVINGS

"Rite-Way" Brand Quality 100% COTTON SHEETS

1.99 EA.

Comp. at 2.98 ea.
39 x 75 Twin Fitted
63 x 100 Twin Flat
54 x 75 Double Fitted
80 x 100 Double Flat

99¢ PR.

"Rite-Way" Brand Cotton PILLOW CASES
Compare at 1.39
To match the sheets.

Kingston Tex-Made BLANKETS
Compare at 4.29

Famous Tex-Made Kingston Quality 100% Viscose Blankets. Hi-Bulk finish. New process repels shedding. Machine washable. Asst. colors. 72x84 Big.

3.44 EA.

(Not exactly as illustrated)
"Vogues Printed Sheets"
"WABASSO" SHEETS
Comp. at 4.49 Twin, 4.85 Double.
Twins or Doubles, Flat or Fitted.
2/6.44

White Repose Percale
FITTED SHEETS
Comp. at 2.98 ea.
With new elastic fitted corners guaranteed for the life of the sheet. Twin or Double bed size.
1.99 EA.

Zippered Cotton Pillow
RENEWERS
Comp. at 99c pr.
White. Non-Rust zipper. Good quality cotton. Standard pillow size.
39¢ PR.

Esmond "LAMONT" 100% Viscose BLANKETS
Comp. at 4.29
Machine washable. Perma-Nap finish. Famous quality for longer wear. Asst. colors. 72x84 big.
3.44 EA.

Famous Beauty Rose
"TEX-MADE" BLANKETS
Comp. at 7.98
Attractive "Rose" Printed Blankets. Satin Bound. Machine Washable. Generous 72 x 84 big.
5.99 EA.

Embroidered Fancy
PILLOW CASES
Comp. at 1.98 pr.
Popular cross-stitch pattern and asst. Florals. All at one low price.
1.33 PR.

Attractive and Colorful
PILLOW CASES
Comp. at 1.19 pr.
Colored border pillow cases. Borders in Pink, Blue, Green and Gold.
44¢ PR.

Fine Quality Chicken & Goose
PILLOWS
Comp. at 3.49
Pink or Blue. Canadian Made. Large size fluffy pillow.
1.99 EA.

Easy-Care Zippered Corduroy
DRESS-A-PILLOW
Reg. Disc. 97c
Machine Washable, fast colors, with non-rust zipper. Asst. colors to choose from.
88¢ PR.

Quilted Cotton Chip Foam
PILLOWS
Comp. at 1.59
Large plump size in asst. colors. Quilted for your comfort and long wear.
99¢ PR.

BEAUTY ROSE SHEETS
3.39 EA.
TEX-MADE
Compare up to 4.95 ea.

39 x 75 TWIN FITTED OR FLAT 3.39
54 x 75, 81 x 100 DOUBLE FITTED OR FLAT 3.89
PILLOW CASES, PR. 1.59

Canadian Made Chenille
BEDSPREADS
Comp. at 5.98
Machine washable, fast colors. Asst. shades in Twin or Double Bed.
4.44 EA.

(Not exactly as illustrated)
Lady Gail "Checkmate"
BEDSPREADS
Comp. up to 7.99
Famous "Checkmate" pattern. Asst. decorative colors in Twin or Doubles.
4.99 EA.

DUNDAS ST. W. (HWY No. 2) Formerly known as the TRENT ROAD BELLEVILLE ACRES OF FREE LIGHTED PARKING

Astronomer Spots Canals, Oases On Mariner's Pictures of Mars

By RALPH DIGHTON

BERKELEY, Calif. (AP)—A noted astronomer said Wednesday he has found evidence of canals and oases in seven of the 22 pictures taken of Mars by Mariner IV spacecraft during its flyby earlier this year.

Dr. Clyde W. Tombaugh of the New Mexico State University observatory told the annual meeting of the Americas Association for the Advancement of Science that hereto-fore unexplained dark streaks in the Mariner IV pictures coincide with markings he has seen in telescopic studies of the planet, one, he said, to escape of hot

"I know there are others who say they can't see canals on Mars," he said at a briefing prior to his talk, "but I'd like to see them have their eyes

Tombaugh said he believes the so-called canals are faults or fractures in the planet's crust, several miles wide. Their darkening and fading may be gases or dark smudges where the lines intersect, be speculated, may be asteroid-impact craters in which moisture

gathers and promotes growth of some hardy plant, such as moss.

Tombaugh displayed a hand-drawn map showing lines and smudges he has found in the area covered by Mariner IV, and gave a rundown on the markings in various frames. Many of them coincided with previously recorded markings through earth-based telescopes.

Dr. John A. Ryan, Douglas Aircraft Co. research physicist, advanced a theory that the yellow clouds in Mars' thin atmosphere may be dust stirred up by whirlwinds such as the dust devils seen on earth's deserts.

He said the dust devils may be formed by winds up to 500 miles an hour and, if so, could severely scour men and equipment landing in those areas.

GRANT FUNERAL HOME
63 North Front Street
BELLEVILLE - ONTARIO
DIAL 968-9119

EVERYDAY LOW PRICES REDUCED TO SHOW WE APPRECIATE YOU!

JANUARY IS CUSTOMER APPRECIATION MONTH

'EXTRA' SAVINGS

Rite-Way

GUARANTEED QUALITY AT "EXTRA" DISCOUNT PRICES

OPEN DAILY 10 A.M. - 10 P.M.

White Easy-Care 27" Wide
FLANNELETTE
4 YARDS FOR $1
For those who like to sew - you'll find many practical uses for this soft fluffy flannelette.
Comp. at 39c yd.
SAVE 56¢

Luxurious "Lady Galt"
TERRY TOWELS
bath 99¢ ea
Comp. up to 1.49 ea.
Famous Lady Galt towels, Thick and Thirsty Terry. Attractive Floral Pattern. FACE 2/49c HAND 59c ea. Perfect savings - stock up your linen closet now!
SAVE 50¢

SAVE 25¢

Colors to match your kitchen
DISH CLOTHS
Attractive large size dish cloths to cheer up your kitchen.
Comp. at 8/85c
8/63¢

SAVE 51¢

Colorful Terry & Linen
TEA TOWELS
Asst. colors. Tea Towels in a generous size. Heavy quality for long-lasting use.
Comp. at 65c ea.
2/99¢

SAVE 35¢

Striped Linen 16 x 28
TEA TOWELS
Lovely stripes in multi-color. Linen that leaves your china and glasses sparkling, lint free.
Comp. at 45c
3/$1

SAVE 62¢

Famous Caldwell "OXFORD"
BATH TOWELS
Large size in attractive check patterns in asst. colors.
Comp. at 1.29
3/1.99
67¢ EACH

SAVE 22¢

Famous Lady Galt "ALGIERS"
BATH TOWELS
Thick and Thirsty Terry, many colors are sure to please, FACE 2/47, HAND 2/87c
Comp. at 99c
77¢

SAVE $1

Attractive Tweed Pattern
FOAM BACK RUNNER
Large 24 x 72 Long - protect your floors! Won't slip. Asst. Tweed shades.
Comp. at 4.99
3.99 ea.

SAVE 38¢

Foam Back 18 x 30
SCATTER MAT
Broadloom type - Use in any room or hall. Perfect floor saver.
Comp. at 1.29 ea.
91¢ ea.

SAVE 52¢

Plastic Lace 36 x 36
TABLE CLOTHS
Choose from Round or Square. While only. Just wipe to clean.
Comp. at 1.49
97¢ ea.

SAVE $1.10

Cotton & Rayon 50 x 50
TABLE CLOTHS
Fabulous selection of Florals and Checks. Crisp and fresh looking to decorate your table!
Comp. up to 1.98
88¢ ea.

SAVE 29¢

SPECIAL CLEARANCE!
PLACE MATS
Special Clearance of regular stock! Plastics, Cottons, etc., colors and patterns galore. 12 x 18.
Comp. to 39c ea.
10¢ ea.

SAVE 54¢

EXTRA SPECIAL BUY
"54" PLASTIC
54" Plastic - Cotton backs. Patterns in asst. colors, mostly plains. For many uses around the house.
Comp. at 98c yd.
44¢ yd

SAVE 6.51

CLEARANCE! PRICED TO GO!
SHOWER CURTAINS
Some with matching window drapes. Florals, Stripes, etc., 72 x 72.
Comp. at 1.98 to 7.98
97¢ to 3.47

SAVE $1.05

PLASTIC LINED
PLASTIC DRAPES
72 x 90 Size
84 x 90 Size
Beautiful color selections.
Comp. to 1.98
93¢ pr

QUALITY LINED
DRAPERIES
1W x 95
14.88
Comp. up to 54.88
4 Lovely patterns to choose from
1W 95 — 29.88 2W 95 — 44.88
Beautiful Drapes by Famous "National Textiles".
SAVE up to $10

DUNDAS ST. W. (HWY No. 2) Formerly known as the TRENT ROAD BELLEVILLE
ACRES OF FREE LIGHTED PARKING

Royal Mint Starts Jan. 6 To Take Orders for Coins

OTTAWA (CP) — The Royal Canadian Mint will start Jan. 6 to take orders for collectors' sets of 1966 coins, a spokesman for the finance department said.

The mint is hoping it won't be swamped with orders as it was last year, leading to boom-and-bust speculation among would-be coin collectors.

The mint sets of coins are specially-packaged sets of the standard coins issued—1, 5, 10, 25 and 50 cents and $1. They are prepared in a special section of the mint by workers swearing gloves to ensure against the slightest scratch.

The sets sell for $4 though they are worth only $1.81 at face value. The mint will take orders only for one, three or five sets.

Orders started to come in before Jan. 1 for the 1965 sets and the mint turned them back. Then it was inundated with orders for about 4,000,000 sets and had facilities to handle only about 2,000,000. It tufoed the balance back.

Immediately the speculative price shot up to $7 a set or more and many individuals complained that their orders had not been accepted. There was a jam in the mails at the mint and finally the government ordered the mint to accept and fill all orders even if production had to run into 1966 for the 1965 coin sets.

This flooded the market and the market value of the sets fell back to $4.

The mint now is expecting substantial orders for 1966 sets but nothing like the panic which developed last January. Orders fell off to a trickle at mid-summer and a few still are being received.

(Advertisement)

Slow Down— Radar Ahead!

How do those radar speed traps really work? Can they be fooled by slamming on the brakes?... by placing a radar detector in your car? Here are facts — and popular misconceptions — about police radar, and how it saves lives in many Canadian cities. Don't miss January issue of Reader's Digest, now on sale.

Batawa

BATAWA — Mr. and Mrs. Len Row spent Christmas day with Mr. and Mrs. E. Row in Brockville.

Mr. and Mrs. Douglas Armstrong and daughter of Fort Hill spent Christmas weekend with Mr. and Mrs. Ralph Armstrong.

Miss Linda Duncan of the Nightingale School of Nursing, Toronto, spent the holidays with Mr. and Mrs. Arthur Duncan and family.

Mr. and Mrs. C. Ackerman of Picton spent Christmas day with Mr. and Mrs. Harvey Ackerman and family.

Miss Karla Horcica of Queen's University, Kingston and Mr. Peter Horcica of Carleton University, Ottawa, spent the holidays with their parents, Mr. and Mrs. Frank Horcica.

Mr. and Mrs. Arthur Duncan and family spent Christmas weekend with Mrs. L. Poynter of Markham and Mr. and Mrs. John Duncan of Toronto.

Miss Helen Vonbolz of Toronto University spent the holidays with her parents, Mr. and Mrs. F. Vonbolz.

Mr. Marijo Medved of Queen's University, Kingston, spent the holiday with his parents, Mr. and Mrs. J. Medved.

Mr. Tom Muskiluke of Wabeno University spent the holidays with his parents, Mr. and Mrs. Alex Muskiluke.

Miss Draha Dalcar of Queen's University, Kingston, spent the Christmas holidays with her parents, Mr. and Mrs. A. Dalcar.

Mr. Gary Aquino of Western University, London, spent the weekend with his parents, Mr. and Mrs. John Aquino.

Mr. Dick Acton of Frankford spent Christmas day with Mr. and Mrs. Doug Buck and family.

Mr. and Mrs. Harold Ward of Fort Dover spent Christmas weekend with Mr. and Mrs. Fred Jacobson.

Mr. Andre Barasinski of University of Ottawa spent the weekend with his parents, Mr. and Mrs. S. Barasinski.

Mr. and Mrs. E. Erion and family spent a few days with Mr. and Mrs. F. C. Erion in Niagara Falls.

Miss Shirley Sarginson of Peterborough with Mr. James Curry of Oshawa were recent guests of Mrs. E. Fisher.

EDITOR SWITCHES OVER

LONDON (CP)—The new editor of the Shooting Times, Peter Brown, was for 17 years secretary of the Royal Society for the Preservation of Birds.

The Golden Years

Tips on Meeting New Year If You Are Near Retirement

By THOMAS COLLINS

This is the Season of Concern. The coming of a New Year always is — for men and women who have passed the age of 35.

Are they planning well enough for retirement? Are they saving enough money? What are they going to do after 65? It is only twice a year, on New Year's and on birthdays, that they fret about these things very much.

So it seems fitting, with 1966 coming on, that they get some consolation and some guidance on their concerns. A retired office manager, Robert W. Gardner, has a little of both.

Mr. Gardner retired a year-and-a-half-ago. He made no preparations for retirement, because he made a gamble on collecting a compulsory retirement policy and lost; his accumulated virtually no savings for it, because he was having too much fun spending what he made.

He has retirement now, been successful. He and Mrs. Gardner are happy.

What, if he had to do it over again, would he do — starting at about age 58?

WOULD NOT WORRY

"For one thing, I wouldn't worry too much about it," he says. "God will provide, and He has Medicare, pension plans and a benevolent Great Society to help out. But still, having gone through the retirement mill, I would do certain things.

"I would start with a doctor. I would get one young enough to accept the Medicare concept and young enough to outlive me. I'd see him every six months so he could build such a file on me that he could tell at once when I started breaking up.

"I'd do the same with a lawyer — one young enough to arrive at the idea of Socialized Law, which is likely to follow socialized Medicine; and young enough to build a file on all my affairs . . ."

Then, Mr. Gardner says, he'd sell his house and move into an apartment. "That's the only civilized way to live in retirement. The upkeep on a house, the bother of it, and all those days and hobbies aren't that much fun." He would set up a file at once and start filling it with the valuable papers needed for retirement, including birth certificate, marriage certificate, military service records, income tax records, insurance policies, copy of will, and company retirement data. "To come up to retirement without these papers handy is a mess," he says.

Mr. Gardner says that shortly after age 58 he would be cutting the umbilical cord between my job and me. This is an economical and mental cord, not a physical one — the compulsory retirement policy takes care of you physically. I would train myself to understand that when I retired I would lose a paycheque, also might love me still but would want no more dates with me. I would start cultivating a new love . . .

FINANCES ALRIGHT

"I doubt that I would save any more money than I did. There's a lot of pleasure to be had between 59 and 65 if you'll only let it. Things don't cost so much fun. After 65, too, there are pension, life insurance, retirement plans and capital expenses which allow just about all working people these days to look forward to retirement."

Mr. Gardner explains that the major retirement project he would undertake at age 58 or so would be the cultivation of new friends who had interests completely apart from his job. "Most of us," he says, "have only friends connected with our jobs. So when you retire from the job, these old friends fade away. Quite frankly we weren't friends of Bob Gardner because of the job. As these ties break we feel lonely and unwanted. I understand and realize that it was our job, not us, that had the friendships.

"I would set out to carve a place for myself in affairs apart from the job. I would get rid of sorts, if not an ulcer, in something such as a bridge club or a coin club, or be a fellow scout or golf couple in some crusade, or be a political worker. In brief I would make sure that I was an identity of some sort and not just a person. To be just a person, with identity, is a misery in retirement. And I doubt that it is in any other age after 25."

Frankford

FRANKFORD — Mr. and Mrs. Harry Singerland spent Christmas Day with Mr. and Mrs. Gerald Cherry and family in Bellleville.

Mr. and Mrs. Ernest Wallace and daughter, Sue Anne of Belleville spent Christmas weekend with relatives in Actinolite.

Mr. and Mrs. Willard Whitman are spending the holiday season with relatives in Nova Scotia.

Mr. and Mrs. Ronald Baker and family spent Christmas Day with Mr. and Mrs. Reg Baker in Trenton.

L.A.C. and Mrs. Phil Emery with L.A.C. and Mrs. Lan Wilson of Trenton.

Mr. and Mrs. Lloyd O'Sullivan and Mr. and Mrs. Earl Partridge spent Christmas Eve with L.A.C. and Mrs. Len Kinrel and family.

Miss Sandra Vosbourgh underwent surgery on her foot last week in Trenton Memorial Hospital.

Mr. and Mrs. Dwayne Carter and baby of Oshawa were Christmas weekend guests with Mr. and Mrs. Cecil Carter and daughter Darlene.

L.A.C. and Mrs. Roy Pinkey of Trenton spent Boxing Day with L.A.C. and Mrs. Len Kinsel and family.

Queensboro

QUEENSBORO — Christmas Day visitors at the home of Mr. and Mrs. Frank Barry were Mr. and Mrs. John Barry of Oshawa, Mr. and Mrs. Garry Doan of Kingston, and Mrs. Frederick Feeney and family of Queensboro.

Mr. and Mrs. Kenneth Yates and family of Brooklin and Mr. and Mrs. Allan Taylor and family of Peterborough, spent the holiday weekend with Mr. and Mrs. Fred Ramsay.

Mr. and Mrs. Fred Devolin and son of Oshawa, were holiday weekend guests of Mr. and Mrs. George Gordon.

Mrs. Harry Sager of Ottawa and Mr. and Mrs. Floyd Starks and children of Peterborough, spent Christmas with Mr. and Mrs. Bruce Leslie.

VISITORS FROM MANITOBA

Mr. and Mrs. Winston Parson and family from Manitoba are visiting his mother, Mrs. Lydia Parsons.

Mr. and Mrs. Allan Rollins and family of Toronto were the guests of Mr. and Mrs. Roy Rollins, Christmas weekend.

Visitors at the home of Mrs. R. A. Sager on Christmas day were Mr. and Mrs. Ernest Pike of Toronto, Sr. and Mrs. Wilfred Fitzgibbon and Mr. and Mrs. Robert Sager of Oshawa, Mr. and Mrs. Cyril Shaw and son of Belleville, Mr. and Mrs. Floyd Wood and Mr. Robert Sager of Oshawa, Mr. and Mrs. Cyril Shaw and son of Eldorado, Mr. and Mrs. Kenneth Cassidy and family and Mr. Alfred Mr. and Mrs. Allan Sager.

Mr. and Mrs. Floyd Wood and Mrs. Robert Sager of Oshawa, Miss Shirley Derry of Marmora and Mr. and Mrs. Cyril Shaw and son of Eldorado spent Sunday night with Mr. and Mrs. Allan Sager.

Mr. and Mrs. Arthur Holmes and family were recent guests of Mr. and Mrs. Ross Preston.

Miss Rose Laffin is spending the holidays with her sister in Toronto.

Mr. and Mrs. Ralph Franklin are spending a few days with Mr. and Mrs. Ray Lapalm in Peterborough.

WEEKEND GUESTS

Mr. and Mrs. Cecil Thompson and family of Belleville were holiday weekend guests of Mr. and Mrs. Ernest Walker.

Guests at the home of Mr. and Mrs. John Thompson on the holiday Sunday were Mr. and Mrs. William Hicks and Mr. Douglas Thompson and Mr. and Mrs. Ray Wagner of Toronto, and Mrs. John Devlin of Oshawa, Miss Elaine Thompson of Ottawa, Mr. and Mrs. Harold Moore of Peterborough, Mr. and Mrs. Allan Thompson of Madoc, Miss Hazel Thompson of Belleville and Mr. and Mrs. Douglas Burnside and family of Cobalt.

Mr. and Mrs. Stewart Keay of Toronto spent the holiday weekend with Rev. and Mrs. W. Sedgwick and family.

Christmas day guests of Mr. and Mrs. Goldie Holmes were Mr. and Mrs. Edmond Groves and Percy of Madoc, Mr. Earl Wannamaker and children of Marmora, and Mrs. Robert Lynn and family of Cobourg, Mrs. William Lynn and Walter Lynn of Queensboro.

Mr. and Mrs. William Holmes of Queensboro and Mr. and Mrs. Ralph Sager of Madoc spent Christmas day with Mr. and Mrs. Leslie Holmes and family.

Mr. and Mrs. Claude Keene and family and Mr. and Mrs. Harold Harris and family of Harold Peterborough and Mr. and Mrs. John McMurray and family of Tweed, spent Christmas with Mr. and Mrs. Clayton McMurray.

Your Car

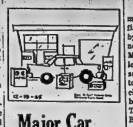

Major Car Care Is Job for Pro

By EUGENE B. MILMOE

Many simple, yet important maintenance chores and adjustments can be performed by the Saturday mechanic. But, when it comes to trouble shooting and tune-ups, you can't beat a true professional who has electronic testing and analyzing equipment to aid him.

Take a case of hard starting accompanied by sluggish response and alarming gas mileage. This is often due to worn dirty, or out-of-gap distributor points. But it can also be caused by such things as poor carburetor or choke operation, fouled or incorrectly gapped spark plugs, erratic coil, loose or corroded ignition cable connections. With the various test machines available, however, the precise trouble can be accurately diagnosed as a matter of minutes. In addition, well-equipped service stations also rely on instruments to check out compression, valve action, fuel pump pressure, exhaust back pressure, and gasket leakage, etc.

These machines do not substitute for a skilled mechanics knowhow and talented hands — but they can save the customer the toughest part of the job, which is diagnosis.

From J. C.: "Suppose the starter cranks all right when the ignition is switched on, but then refuses to disengage. Does this mean solenoid trouble?"

Usually, — and usually because it's shorted. Solenoid replacement is the answer.

T. Y. writes: "Why should my left rear leaf spring have broken when it wasn't subjected to hard riding or bad roads."

Looseness in the mounting at the spring is the usual reason.

R. L. asks: "When the clutch on a stick shift model squeals, could this be just a matter of lubrication?"

Yes — the release bearing or sleeve, or the pilot bearing could be running dry. But keep in mind that squealing could also mean misalignment.

From A. G.: "If tires on all four wheels have exactly the same mileage, why shouldn't they wear at the exact same rate?"

Alignment of wheels, variance in air pressures, crown of the road, distribution of cargo weight, power on rear wheels, braking force on front wheels when coasting on jack rabbit starts . . . should give you sufficient reasons.

Burglar Leaves Photo

LONDON (AP)—A burglar who broke into a fashion store and stole clothing worth $150 ($450) left his photograph behind. Police found it in a wallet he dropped.

The man, Victor Clarke, 47, admitted breaking into the store when he appeared in court at Gravesend Wednesday. He was ordered held in custody until Jan. 18 for sentencing.

DESIGN LOOKS BACK

The 2 ndard design of chess pieces was carved in 1849 by Howard Staunton, an American,

Gore

THE GORE — Victoria community and friends enjoyed a floe Christmas concert put on by the Sunday school pupils. They were assisted by Mr. Burgess of Bellevile, who led his band people through several guitar numbers. Victoria members of the guitar class include the Misses Barbara Ann Hubbs, Patricia Trounce, Roger Pulver and Brian Mcalgeorge.

Mrs. Bert Redner of the Picton Home was a Christmas Day guest of her son Donald and Mrs. Redner. Other guests at the Redner home were Mrs. Al. Vandewetr, Mr. and Mrs. Lorette Dabell and Chris, all of Toronto, Mr. and Mrs. Bert Gray and children, Fort Hope, and Mr. and Mrs. Roger Redner of Centre.

Mrs. Ila Hatfield and bride from Camp Gagetown, N.B., were holiday guests of his parents, Mr. and Mrs. B. Hatfield. Mr. Larry Hatfield of Peterborough, was also a guest. He has parcels for the holiday.

Christmas Day guests of Mr. and Mrs. Melvin Pulver, were: Mrs. J. Pulver, Mr. and Mrs. Winston Pulver, Beverly and Howard; Mr. John Hunter and Mr. and Mrs. Mark Pulver and children.

Mr. and Mrs. Ross Burr, of Belleville, visited Christmas with Mr. and Mrs. W .Fox.

Miss Pat Townsend, Toronto, spent the holiday with her parents, Mr. and Mrs. Hubert Townsend, Boy Scout Road.

Mr. and Mrs. W. Sobile and Dale of Belleville, also Mr. W. Sobile of Queen's University, Hamilton, were Sunday visitors with their uncle and aunt, Mr. and Mrs. Ed Fox.

Mr. Dick Trounce, Toronto, and Miss Bev Trounce, Queen's University, were holiday guests at their home here.

Mrs. Kenneth Green entertained on Boxing Day for Mrs. Wilbert Green, Mr. and Mrs. Gordon Carter and Mr. Ronald Green at Christmas.

Scoharie

SCOHARIE — Mr. and Mrs. Blaine Foster, Darlene and Wendy, Belleville, Mr. and Mrs. William McWilliam Picton.

Mr. and Mrs. Pat Romero, Belleville visited at Christmas with Mr. and Mrs. Wilfred Smith and family.

Mr. and Mrs. Elwood Kerr, Mr. and Mrs. Dawson Hennessey and family were Christmas visitors with Mr. and Mrs. Don Hennessey and family.

Mr. and Mrs. Ralph Stone with Mr. and Mrs. Don Jandreu and Brenda, Mr. and Mrs. Wilfred Leonard and Mr. and Mrs. Lawrence Burford, Picton were guests of Mr. and Mrs. Jandreu.

Mr. and Mrs. Ross Foster, Elizabeth, Thomas and Terry, Mrs. Harry Foster, Mr. and Mrs. Norman Kerr, Rhonda and Kathryn spent Christmas with Mr. and Mrs. Keith Foster, Ann and Randy.

Mr. and Mrs. Leon Grow and baby Lee Ann, Kingston, Mrs. Lorne Grow and Mr. Will Joyce were Yule visitors of Mr. and Mrs. Leo Grow.

Mr. and Mrs. Gerald Huff, Larry Huff and Mrs. Leonard Martin and baby, Toronto, Mr. and Mrs. Durwood Huff, Picton Mrs. Gow and two daughters Barrie spent Christmas with Mr. and Mrs. Arnold Greaves and family.

Mr. and Mrs. Ronald Hanna, Stanley and Mark, Mr. and Mrs. Keith Hanna, Allan, Kathy and Jamie, Mr. and Mrs. George Hanna, Bonnie and Debbie, Mr. and Mrs. Lloyd Hanna, Stephen and Kevin, Whitby were holiday visitors of Mr. and Mrs. James Hanna and Paul.

Mr. and Mrs. Ross Foster, Elizabeth, Thomas and Terry, attended a Parliament family gathering Sunday with Mr. and Mrs. Leslie Jones and David, Demorestville. Mr. Wilbt Black, Hall's Island was also present.

Mrs. Harry Foster spent Sunday with Mr. and Mrs. Keith Foster and family.

During this festive season more Canadians will say GOOD CHEER with MOLSON EXPORT ALE than any other ale

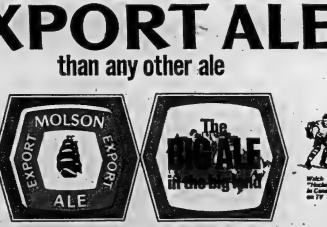

FROM MOLSON'S - INDEPENDENT BREWERS SINCE 1786

Notice!

To commemorate the 150th anniversary of the naming of Belleville, a historical book on this city with many sketches and color illustrations will be published in the Spring of 1966.

We would be grateful to purchase any descriptive material concerning the early days of Belleville, such as old pictures and photographs of buildings, streets, steamboats, etc., newspaper clippings, pamphlets on early business establishments, schools and churches.

Any material lent to us will, of course, be returned in perfect condition.

Kindly address your correspondence to:

Mr. N. Mika,
Mika Silk Screening Limited,
Box 536, Belleville, Ont.

PLAN AHEAD for the NEW YEAR

We greet you with the wish that your plans for the New Year may bring much happiness and success.

ROLLINS LUMBER

According to Hoy

By

Claire Hoy

Happy New Year!

"Should auld acquaintance be forgot,
And never brought to mind.
Should the Maple Leafs keep winning games
And leave the league behind."

Here it is the end of 1965 and the beginning of 1966. Time to make those New Year's resolutions that are always made in good faith and broken five minutes later.

Time to say farewell to the old and hello to the new. Time to have a real rip-snorting party.

Time to list my own glorious New Year's resolutions.

1. I pledge to be a Toronto Maple Leaf fan once again through this New Year and ignore all the jibes I will undoubtedly receive from my "biased" colleagues in this editorial room. Already I can hear them hissing, but my dedication to the principles of honest journalism gives me no alternative but to forge on despite them.

2. I promise not to panic if there is another Federal election during 1966. I have my big, fat black pencil all sharpened and ready to mark my "X." Have I ever told you about my "X"? I can really write a good one with my special election pencil. After all, I sign everything else the same way. I really do believe I will have to get a new election pencil in 1966 however. There have been so many elections lately that Xs are all worn out of it. Nothing left but the Ys. (Whys? Why oh why? etc.)

3. I promise not to stop predicting the outcome of athletic events in 1966. My predictions have been so accurate of late that the "chief predictor" in this editorial department is in danger of losing his license to me. Suffice to say that Toronto will win the Grey Cup, the Yankees will win the world series, the Hamilton Tiger Cats will win the Grey Cup, the Cleveland Browns will win the NFL championship, Sam Rezzuto will win the Lady Byng Trophy and the Great Boatsini will win something or other. (Most likely other.)

You may be saying that I am already breaking one of my resolutions by predicting outcomes of various athletic events. However, I contend that the aforementioned items are so sure of winning their respective titles that predicting them to do so certainly cannot be classed as a prediction. It is simply a listing of fact.

4. I pledge to continue my campaign of helping elderly persons cross the streets.

5. I promise to keep hoping that someone will send me a complimentary letter. I have received some but I had to really do a selling job before talking my wife into writing them. However, I will still gladly receive the other kind of letters. One word of caution: Please when writing a letter of a dubious nature to me remember to put your home address on the letter so I do not go around and by chance blow up the wrong house. I only did this once last year; but you can see how embarrassing it could be.

6. I pledge to renew my membership in Sweet Foods Anonymous once again and do my best to stay away from sweet foods and hold a strict diet regardless at all times. (However, it is very difficult to refrain from laughing at times because of some of the things that go on in this editorial room.)

7. I promise my coach that I will always endeavor to cover my check and trip him in case he does get by.

8. I promise the editor and the city editor I will not make fun of them when their favorite teams lose again. (Anyway, it is often difficult to determine exactly which teams these two editors in crime cheerfully root for. Often it depends upon who happens to be leading the league at the time.)

9. I promise the streets of Belleville I will not curse them when I fall into their pot holes. I will stoically lift my car from these giant crevices and continue on my merry way until the next pot hole.

10. I promise to drive carefully and avoid the boundary fences at the Bay of Quinte County Club that I will continue to keep them supplied with errant golf balls.

11. I promise to renew my subscription to Playboy Magazine to make all these fellows here happy.

Lastly, I promise the world that I will remain bilden as I am for the entire year. (Please forgive me if I succumb the urge to break out once in a while however.)

13. Happy New Year.

Point Anne

POINT ANNE — The Point Anne L.O.L., 2560, held a cocktail party at the Orange hall on Saturday evening, the winners were: ladies, Mrs. Phyllis Hinns, Mrs. Annie Smith ;2d Mrs. Elizabeth Donaldson. Mrs. Smith also won the lone hand prize for ladies. Men's prize winners were Clifford Smith, William Joby, George Donaldson. Clifford Smith won the lone hand prize for men. Mr. Bernard Fox won the door prize.

Mr. and Mrs. Hal Mills and family were Christmas guests of her parents, Mr. and Mrs. Phil Loft.

Mrs. Lena Copeland of Belleville was a holiday guest of Mr. and Mrs. Charles Hart and Mrs. Breach.

Mr. and Mrs. Al Smith and girls of Peterborough spent Christmas with her parents, Mr. and Mrs. James Joby and Bill.

Mr. and Mrs. Milton Akey spent Christmas Day in Canniffton with Mrs. Percy Akey and Mr. and Mrs. Wesley Reid.

Mrs. Earl Howe of Perham spent a few days with her daughter's family, Mr. and Mrs. Douglas Doxtater.

The week prior to Christmas we busy with the Friendship Group having a Christmas party at the home of Mr. Mrs. Orville Hart and Mrs. Breach. A social afternoon was spent and gifts exchanged. The hostesses served dainty refreshments.

Tuesday evening the choir of St. John's attended a service at Hastings Manor.

Tuesday afternoon, Mrs. W. Reid, Mrs. Percy Akey, Mrs. William McKenna and Mrs. Milton Akey called on Mrs. Amab Akey of R.R. 4, and they also visited with Mrs. Bell, Coleman St., Belleville.

Christmas Day, Mr. and Mrs. James Horwood entertained Mrs. George Horwood, Mr. T. Horwood, Mr. and Mrs. Leonard Horwood and children, Mr. and Mrs. Robert Horwood and family all from Bellville; Mr. and Mrs. Jack Horwood and family from Kingston and Mr. and Mrs. Graham Horwood and family, Mr. and Mrs. Lawrence Horwood and family of Point Anne.

Mr. and Mrs. Ronald Cummings and family spent Christmas with Mr. and Mrs. Art Cummings.

Mr. and Mrs. David Kingston of Hamilton were holiday guests of her parents, Mr. and Mrs. Gordon Chisholm.

Mr. and Mrs. Elligson and family of Kitchener were holiday guests of Mr. and Mrs. Arthur Genereaux and family.

Mrs. Dan MacDonald spent Christmas with her daughter and son-in-law Mr. and Mrs. Stewart Pounding and Jeff of Rochester, New York.

Christmas guests of Mr. and Mrs. Stewart DeRusha and Sheila were Mr. and Mrs. Norman MacDonald and family of Woodstock, Mr. and Mrs. Stub Carmen and family and Mr. and Mrs. William Henderson and family and Paul Spencer.

Mr. and Mrs. Robert Armstrong having spent the last three years in Germany were recent guests of the Stewart DeRusha and have left for a posting at Calgary, Alberta. Mr. and Mrs. McNeil of Cape Breton returned home last week after a holiday with her aunt and uncle.

Mr. and Mrs. Eugene DeRusha entertained their friends at a Christmas Eve party in their new home.

Ivanhoe

IVANHOE — Mr. Carl Huff spent Christmas in Toronto.

Mr. and Mrs. Gerald Adams and family and Mrs. Annie Wickens were Christmas Day guests of Mr. and Mrs. Cecil Reid, Foxboro.

Christmas Day guests of Mrs. Annie McMaster were Mr. and Mrs. David McMaster of Belleville, and Mr. and Mrs. Larry McMaster of Madoc.

Mrs. Anna McMaster and Dennis spent Boxing Day with Mr. and Mrs. Ed Hannah of Tamworth.

Mr. and Mrs. Wayne Shaw and family, Mr. and Mrs. Cecil Shaw were Christmas eve guests of Mr. and Mrs. Milton Shaw.

Miss Myrtle Reid, Ottawa, is visiting Mr. and Mrs. Harold Reid.

Christmas Day guests at the home of Mr. and Mrs. Eric Wells were: Mr. and Mrs. Fred Loveless of Toronto, Mr. and Mrs. Jack Phillips of Napanee, Mr. and Mrs. Carl Wells of Belleville, Mr. and Mrs. Tony Fox of Belleville, Mr. and Mrs. Victor York of Belleville and Mr. and Mrs. Clarence Chilvers of Foxboro.

Mr. and Mrs. John Hudson and family of Toronto spent Christmas Day with Mr. and Mrs. Ralph Easthope.

Mrs. Anna McMaster, Susan and Dennis were recent guests of Mr. and Mrs. Harold Holden, Harold.

Christmas Day guests at the home of Mr. and Mrs. Fred Lee were: Mr. and Mrs. Alex Rushlow and family of Belleville and Mr. Jack Faigbin.

BRINGS NO PROFIT

VANCOUVER (CP)—Thieves stole $1,200 worth of technical equipment from the B.C. Telephone Company. Police say they will not be able to sell, use or pawn it anywhere in Canada.

Belleville Recreation Committee

Leather Classes

Fifteen week leather course.
Commencing Mon., January 3rd and every Monday
Seven to Nine p.m.
At Recreation Centre, 270 Pinnacle St.
Fee Nine Dollars
Registration before 7.00 p.m., January 3rd.
For information, call
Mrs. Norma Whitehead, Instructor
Phone 968-8905
or Recreation Office 962-1402.

Liberal Leader Against Forcing Of Integration

TORONTO (CP) — Liberal Leader Andrew Thompson says he will fight in the Ontario legislature any bill introduced by the government to make integration of pension plans mandatory for municipal employees.

In a telegram Thursday to Premier Robarts, Mr. Thompson said such legislation, retroactive to Jan. 1, 1966, would be dangerous, extraordinary, and a denial of democratic government. The legislature is to begin its 1966 session Jan. 25.

Premier Robarts already has committed his government to force the integration of existing pension plans for municipal employees, with the Canada Pension Plan, which comes into effect Jan. 1. He said legislation will be introduced if necessary.

Integration means that the Canada Pension Plan, which is compulsory, will not be added on top of the existing plans. Instead the existing plans will be reduced so that the present pension level guaranteed employees will be continued with no loss in retirement benefits.

The forced integration of pension plans deprives municipal employees of their bargaining rights, Mr. Thompson said at a press conference. However, he personally favored integration as in the best interests.

However, Mr. Thompson said some sort of council should be established to permit regular negotiation procedures in the complex pension situation.

Demorestville

DEMORESTVILLE — Mr. and Mrs. Bill Mumby and family spent Christmas with Mr. and Mrs. Barry Hammil, Tamworth.

Mr. Alex Anderson and Jack were holiday visitors with Mr. and Mrs. Clarence Gillon.

Mr. and Mrs. Jimmy Turner and family, Mrs. Roy Covert, Mr. and Mrs. Ernest Wood, were holiday guests of Mrs. Shirley Stewart.

Mrs. Floyd Lemoine, Pam and Penny spent the holiday with Mr. and Mrs. Sam Fisher, Tamworth.

Mr. and Mrs. Roy Longwell, Mr. and Mrs. Douglas Longwell and Gordon Chisholm.

Mr. and Mrs. Elligson and family of Kitchener were holiday guests of Mr. and Mrs. Arthur Genereaux and family.

Mrs. Dan MacDonald spent Christmas with her daughter and son-in-law Mr. and Mrs. Stewart Pounding and Jeff of Rochester, New York.

Christmas guests of Mr. and Mrs. Stewart DeRusha and Sheila were Mr. and Mrs. Norman MacDonald and family of Woodstock, Mr. and Mrs. Stub Carmen and family and Mr. and Mrs. William Henderson and family and Paul Spencer.

Mr. and Mrs. Robert Armstrong having spent the last three years in Germany were recent guests of the Stewart DeRusha and have left for a posting at Calgary, Alberta. Mr. and Mrs. McNeil of Cape Breton returned home last week after a holiday with her aunt and uncle.

Mr. and Mrs. Eugene DeRusha entertained their friends at a Christmas Eve party in their new home.

Mr. Meltzer on Real Estate
"What's Your Problem ?"

By BERNARD C. MELTZER

Exciting renter - occupied houses, in rundown neighborhoods families spend on the average about 25 percent of their income on housing costs. In middle-class neighborhoods such as yours it averages about 25 percent of income. In high income neighborhoods it drops to as low as 10 percent.

• • •

Dear Mr. Meltzer: I am interested in two properties in the same neighborhood. The asking price for both is $34,000. One is assessed for $12,000 and the taxes are $600 per year; while the second is assessed for $9,000 and the taxes are only $400 per year. Although I prefer the first house, I am seriously considering buying the second property because the saving of $200 a year in taxes means a lot to me. I'll buy provided you agree. — Faithful Reader

ANSWER: I recommend that you buy the house you prefer. The $200 a year difference in taxes probably will last only for a few weeks following the settlement. In many communities assessments are kept current. However, once a sale of a property becomes a matter of record, the assessor duly notes the sale price and adjusts his records accordingly. I know of some communities with inadequate or incompetent staffs where the only time a change in assessment is made is following a sale.

• • •

Mr. Meltzer welcomes your letters and comments. Unfortunately he is unable to enter into personal correspondence with readers, but will attempt to answer as many letters as possible through his column.

Dear Mr. Meltzer: I am interested in purchasing a house which I am beginning to have some doubts. I would like to check it out myself.

I claimed that the reason we have rundown houses in certain sections of our cities is because the families living in them spend their money on frivolous items like liquor and cars and do not spend enough money on their homes. Everybody I've agreed with me. I know that this does not make it right. Is it? — Comfortable Suburbanite

ANSWER: Everybody agreed with you because you had what is statistically known as a biased sample. I am sure that if some of the families living in rundown neighborhoods were present at your party they would have disagreed.

Backroom Boys Control House Says Premier

KINGSTON (CP) — The individual has no influence in Canadian government unless he has money or some other form of control, the premier of the Ontario Older Boys' Parliament said Thursday.

Tom Owen of Brampton told the Easter during debate in the 45th Parliament that "the backroom boys control parliament."

"I'm suggesting a hierarchy controls two parties in Canada," he said. "How many individual members have spoken against their parties?"

Mr. Owen, a second - year economics student at the University of Western Ontario, was speaking in support of a government motion that withdrew recognition of the "coercive authority that the Canadian government exerts over the individual citizen."

The motion, which was defeated, stated that the individual's conscience is the sole authority over his actions."

Premier John Robert Edley of Aylmer accused the electorate of failing the government.

"I think it is the complacency of citizens like you and me that falls into the hands of corruption," he said. "I've thought a little about the fellow next door we would have better government." Mr. Edley said.

The five-day session ends today.

PRINT LAST TIMES

MOMBASA (Reuters) — The last issue of Mombasa Times, an English - language newspaper published in this Kenyan port city for the last 41 years, rolled off the presses Thursday night. The newspaper is being closed for financial reasons by the owners of the East African Standard group.

Disability Clause Added

OTTAWA (CP)—A disability clause has been added at no extra cost to the group life insurance policy of veterans established under the Veterans Land Act since July 1, 1963, Veterans Minister Teillet announced Wednesday.

Under the plan, the unpaid contract debt is retired upon the veteran's death. Nearly 7,000 veterans have taken advantage of the plan. Twenty-three have died and $126,000 has been paid to retire their debt.

The new disability clause is effective Jan. 1, 1966. It provides that veterans who become totally disabled for six months or more will not pay premiums after six months for as long as they remain disabled but their debt insurance will remain in force.

RENT or LEASE
YOUR NEXT CAR
FROM A NEW CAR
DEALER

MEMBER
CANADA LEASING
ASSOCIATION
"THE LEADERS OF THE WORLD"

HE HAS BEEN IN THE TRANSPORTATION BUSINESS FOR YEARS CAN GIVE YOU BETTER PERSONALIZED RENT.

RENT
- FOR BUSINESS OR PLEASURE
- FOR WEEKENDS OR VACATIONS
- FOR PEAK WORKLOADS— as Extra car or Pickup
- FOR SPECIAL Occasions
- FOR LADIES—By the Hour For that Downtown Sale or the Bridge Club Meeting

LEASE
- FOR ONE LOW MONTHLY PAYMENT
- TO RELEASE CAPITAL
- FOR POSSIBLE TAX ADVANTAGES
- PLANS TAILORED TO MEET YOUR NEEDS
- YOUR CHOICE OF NEW CARS
- RELIABLE TRANSPORTATION

FOR INFORMATION:

ELLIOTT MOTORS
(BELLEVILLE) LTD.
366 NORTH FRONT ST DIAL 962-4534

Arden

ARDEN — Mr. and Mrs. Gordon Gaylord visited Mr. and Mrs. Melvin Scott at Henderson recently.

Mr. Merrick Newton and daughter Robbie Ellen are friends in Kingston Thursday. Mr. Morton's mother, Mrs. Lena Newton returned home with them for the Christmas weekend.

Mr. and Mrs. Rod Smith of Fenelon spent Christmas with Mr. and Mrs. Fred Monde.

Mr. and Mrs. Ray Loyst, Debbie, Gregory and Terry of Oshawa, also Mr. and Mrs. Fred Thompson and son Allan of Belleville spent the holiday weekend with the former's parents, Mr. and Mrs. William Loyst.

Mr. and Mrs. Alvin VanNess and daughter Kim of Bellville, also Mrs. Russell Hayes and family of Arden spent Christmas with the former's parents, Mr. and Mrs. VanNess of Northbrook.

Mr. and Mrs. Jack Worm worth of Kingston, also Mr. and Mrs. Billie Barr and family of Oshawa spent the holiday weekend at the former's home here.

Mr. and Mrs. Alvin VanNess and daughter Kim of Bellville, also Mrs. Russell Hayes and family of Arden spent Christmas with the former's parents, Mr. and Mrs. VanNess of Northbrook.

Mr. and Mrs. Jack Worm worth of Kingston, also Mr. and Mrs. Billie Barr and family of Oshawa spent the holiday weekend at the former's home here.

Mr. Reg Loyst of Oshawa visited his grandparents, Mr. and Mrs. William Loyst, Monday.

Mrs. Merrick Newton visited her sister, Mrs. Will Hayes at Elm Tree, Sunday morning.

Mrs. Melvin Scott is a patient in Kingston General Hospital.

WESTGATE PHARMACY
962-2953
Open Daily 'til 10 p.m.
FREE MOTOR DELIVERY

CITY OF BELLEVILLE

NOTICE
CHRISTMAS TREE COLLECTION

The collection of Christmas trees will be carried out by the Public Works Department commencing Janukry 3rd. You are requested to place your tree on the boulevard before 8.00 a.m. on the 3rd. This free service does not apply to unsold trees on commercial lots.

W. C. PURCELL, P. ENG.,
CITY ENGINEER

Olympia Restaurant

NEW YEAR'S SPECIAL

—APPETIZERS—
Celery Hearts — Sweet Pickles — Olives

—SOUP—
Cream of Chicken — Tomato or Apple Juice

Roast Young Ontario Turkey with Cranberry Sauce
(and Thyme Dressing)

Roast Stuffed Chicken with Crab Apple Jelly

Grilled Tenderstreet Ham Steak with Hawaiin Pineapple Ring

Breaded Veal Cutlets with Tomato Sauce
$1.50

Grilled T-Bone Steak with Fried Fresh Mushrooms
$2.25

—VEGETABLES—
Creamy Mashed Potatoes
Cream of Corn, String Beans, Green Peas

—DESSERTS—
Deep Hot Mince Pie, Deep Apple Pudding, Plum Pudding
with Caramel Sauce

Open 10.00 a.m. to 8.00 p.m. - New Year's Day

FEDERATED INSURANCE OFFERS MODERN ONE-STOP INSURANCE SERVICE

WANT TO SAVE MONEY ON HOME INSURANCE?

BUSINESS
CALL: "DON CLAYTON"

HOME
962-5483

AUTOMOBILE
Federated Mutual Implement & Hardware Insurance Company,
Federated Life Insurance Company

LIFE

The New Year's off to a rocketing start and we're right behind, eager and willing to serve you, as in the past. Thanks for all your confidence in us.

from

Jean Hanson Sharon Newman
Tom Dutton

TOM DUTTON REAL ESTATE
INSURANCE

Manpower Mobility Program Became Operative This Week

Employment opportunities for Canadian workers are expected to be greatly increased with the coming into effect December 28 of the new Manpower Mobility Program.

This program provides financial assistance for unemployed workers who wish to move to other areas where employment is available.

Under the Manpower Mobility Program, loans or grants may be made to workers and their families for the cost of moving and re settling when it is clear that such a move is in both their own and the public interest.

CONDITIONS OF AID

A worker will be eligible for a loan or grant under the program when: (1) there is little or no chance of his securing a suitable job in his home area or in an area closer to his home than the area to which he is moving; (2) there is suitable employment in the new area for which he will be hired and a shortage of workers qualified for such employment; and (3) there is a good chance of the new job resulting in his permanent re-establishment in the new location.

The program will move workers no further than is necessary to secure suitable employment.

A worker who is either unemployed or under notice that he will be laid off permanently within 30 days of his application is eligible for a loan.

Workers in each of the following categories will be eligible for grants: (1) those who have been unemployed for at least four of the six months preceding their date of application; (2) those who have completed a provincially approved training course or a program of vocational rehabilitation and re-establishment within three months of their date of application; (3) former automobile or parts workers eligible for Transitional Assistance Benefit in respect of their layoff, whether or not they are in receipt of such benefits; (4) key skilled workers who are needed by employers who have received development grants under the Area Development Incentive Act. (A "key skilled worker" is defined as one whose employment will result in creating job openings for additional workers or will prevent layoff of workers).

PAY ACTUAL COST

For a worker with dependants, who is moving to employment, a loan or grant will pay for the actual cost of transportation for himself and his dependants, including meals and overnight accommodation. The actual cost of moving household and personal effects will be paid, as well as the cost of moving a mobile home if the worker owns one. Not covered is the cost of moving automobiles by other forms of transport trailers, boats, livestock or pets.

Workers with dependants will also receive resettlement allowances on the basis of $200 each for the workers and his wife and $100 for each other dependant, up to a maximum of $1,000.

For workers without dependants, loans and grants will not cover the cost of moving household and personal effects. There is a resettlement allowance of not more than $100 for workers in this category who qualify for loans. Those receiving grants will not receive a resettlement allowance, but may apply for a loan to cover resettlement costs.

REPAY IN 2 YEARS

Under normal circumstances a loan will be repaid in not more than 20 monthly instalments, commencing four months after the loan is made. These provisions are necessarily flexible to avoid creating hardship. Interest on loans will be at the rate of five and three-quarters per cent per annum.

There is a retroactive provision for workers who moved, on their own initiative, to assume employment before this program came into effect. They will be eligible for a loan or grant if it is found that, at the time they were unemployed, they met the provisions of the program, and if they make application within three months of the date of their arrival at the place to which they moved. This also applies to those who move on their own initiative after the program takes effect.

The Manpower Mobility Program will be administered by the National Employment Service, and applications for loans and grants should be made to the local NES offices.

OFFER FEAST AID

CORBY, England (CP) — A Northamptonshire construction firm held an oyster party for staff this Christmas. The invitations reassured weak - stomached guests: "A doctor will be attending."

Rite-Way DISCOUNT FURNITURE

OPEN 12 NOON TILL 6 P.M. NEW YEAR'S DAY SAT., JAN. 1st

FAMOUS BRAND FURNITURE SALE

6 Glorious Hours of Extra Savings at Riteway On New Year's Day.

Start the New Year With Exceptional Savings On Quality Furniture.

NO MONEY DOWN – JUST SAY CHARGE IT!

"BASSET" Imported from U.S. FRENCH PROVINCIAL $489
Reg. 579.00
Large China Cabinet, Table, 4 chairs in lovely Fruitwood.

"LIBERTY" 7-PC. DINETTE $88 SET
With large extension table. 6 high back chairs.
Reg. 129.00

2-PC. DAVENO & CHAIR $128 SET
Reg. 179.00
With Vinelle Cover, makes into a bed for 2.

5-PC. SWIVEL SET $139 SET
Reg. 179.00
Beautiful Dinette set.

"Victoriaville" 3 PIECES $199 SET
Reg. 279.00
King size dresser, chest and bed.

"Hepworth" 7-PC. MODERN $299
Reg. 369.00
Solid walnut veneer dining room — Buffet — Hutch, table and 4 chairs.

MATCHING 2-PC. BEDROOM DRESSER & CHEST $69
Reg. 115.00
Complete with Mirror.

LIVINGROOM SUITES

"BRAEMORE" 2-PC. CALIFORNIA $288
Reg. 379.00
Loose cushions. Old fashioned comfort. Set .....

FRENCH PROVINCIAL $248
Reg. 319.00
3 cushions, fruitwood frame, moulded back and foam rubber cushions. Set

"HOUSE OF BRAEMORE" ITALIAN PROVINCIAL $329
Reg. 399.00
Hand rubbed, hand tufted, 4 seater. Very expensive cover. Set .....

"SERTA" PULL-OUT BED & CHAIR $219
Reg. 289.00
In good heavy quality cover. Set .....

"MODERN" 2-PC. CHESTERFIELD $179
Reg. 229.00
4 seater - Reversible cushions for longer wear. Walnut Arms.

SECTIONAL 3-PC. WITH BAR $238
Reg. 279.00
Seats six in comfort. One only. Royal Blue and Platinum.

"BEVERLEY SPRINGWALL" 2-PC. HIGH BACK COLONIAL $228
Reg. 289.00
3 seaters - wings.

BEDROOM SUITES

3 Pc. MODERN $179
Reg. 249.00
Walnut veneer, large triple dresser, chest and bed.

"VILAS" 3-Pc. Modern $289
Reg. 349.00
Bedroom dresser, chest and bed. Set

"IMPORTED FROM U.S." 5-PC. FRENCH PROVINCIAL $479
Reg. 599.00
Antique Gold and White. Triple dresser, Chest, Bed and 2 night tables. Stain resistant.

BEDDING

"BEVERLEY SPRINGWALL" MATTRESSES OR BOXES $28
Regular 59.00
Smooth top. Double sizes. EA. .....

"BEVERLEY SPRINGWALL" 39" CONTINENTAL BED $48
With Headboard. Ea.
Reg. 64.00

"SIMMONS" BOX OR MATTRESSES $58
Reg. 67.00
Double Size. Ea.

EXTRA REDUCTIONS
Brand Name Pole Lamps, Pictures, Occasional Chairs and Room Size Rugs.

DUNDAS ST. W. (HWY No. 2) Formerly known as the TRENT ROAD BELLEVILLE ACRES OF FREE LIGHTED PARKING

The Intelligencer

BELLEVILLE, ONTARIO, FRIDAY, DECEMBER 31, 1965

Auto Industry In U.S. Breaks Records in '65

DETROIT (AP) — The U.S. auto industry wound up its calendar year in high gear a. the final cars and trucks of a record breaking 1965 rolled off assembly lines yesterday.

Some 630,000 auto workers will relax and enjoy the long New Year's holiday weekend.

Virtually every page in the production—and sales — record book were rewritten during the year with all signs pointing to more of the same in 1966.

Included in the building of about 8,300,000 passenger cars slightest is another new corporate records for General Motors, Ford and Chrysler.

GM's output of an estimated 4,868,000 cars was nearly 1,000,- 000 units ahead of last year (3,865,590).

Ford's 2,568,000 - car output was nearly 20 per cent ahead of last year's figure and smashed the old corporate record of 2,240,661 in 1955.

Chrysler's 1,471,000-car output was 18 per-cent ahead of 1964 and far ahead of the company record of 1,361,835 set in 1955.

American Motors, fourth largest of U.S. automakers, ran behind its 1964 production pace as it turned out 346,000 units compared with 393,863 a year ago.

On the sales front, U.S. dealers had an inventory of about 1,200,000 cars on hand or in transit.

Rival Applications May Create Canada-U.S. Snarl in Natural Gas

By ARCH MacKENZIE

WASHINGTON (CP) — Canada's National Energy Board and its American regulatory counterpart, the Federal Power Commission, may find themselves in a natural gas snarl.

The situation concerns rival applications to carry more gas from Western Canada to expanding Ontario markets via the United States, which would be a new route.

The original line of Trans-Canada Pipe Lines Ltd., via Northern Ontario, expensive and removed from lucrative markets, isn't being expanded. Trans-Canada intends to build in Minnesota, Wisconsin and Michigan.

Northern Natural Gas Co., of the U.S. filed with the FPC Dec. 20 an application rivalling Trans-Canada's interests.

Northern Natural proposes to pump Canadian gas in at one end of its pipeline and deliver American gas to Sault Ste. Marie, Ont., and southwestern Ontario.

This would be the first big implementation of a theory discussed 10 years ago by which Louisiana gas would have entered the Ontario-Quebec market. It would be another step in the tightening integration of North American energy resources.

SANCTION RIVALS?

The possibility also now exists that the Canadian regulatory board will sanction Trans-Canada as the exporter of more gas for Eastern Canada and the FPC will sanction its U.S. rival to handle that gas.

This is the background:

More than a year ago, Trans-Canada applied to the FPC for permission to build a pipeline nearly 1,000 miles long through Minnesota, Wisconsin and Michigan. Trans-Canada through the affiliated Great Lakes Gas Transmission Co., shared 50-50 with American Natural Gas, also sought to supply American markets en route.

That application was assured as inadequate, Trans-Canada and rival U.S. firms refiled and then withdrew, pending negotiations among themselves.

These culminated in a compromise by which Trans-Canada proposed construction of a $211,- 700,000 line 889 miles from Emerson, Man., to the Sault and the Detroit areas.

Michigan Wisconsin Pipe Line and Midwestern Gas Transmission Co. filed connecting applications in which they would take some of Trans-Canada's gas and provide American gas to Ontario until the entire new Trans-Canada line was finished in 1967.

They and Trans-Canada now have been asked for more information, and Northern Natural Gas has filed a rival application for construction of 1,- 100 miles of pipe over five years at a cost of about $185,000,000.

PROMISES A SAVING

This would have an ultimate capacity of more than 1,000,000,- 000 cubic feet of gas daily for Ontario, starting at a modest 113,000,000. Northern also says it has been in contact with Consumer's Gas of Toronto and Union Gas. Trans-Canada customers, and that it can deliver gas to Ontario at a saving of $2,500,000 in the fifth year and a five-year-saving of about $11,- 500,000.

The FPC is expected to spend a long time determining just how accurate the rival statistics are. There is a possibility, as Trans-Canada officials seem confident, that Northern's application will be tossed out swiftly.

Trans-Canada says Northern could and should have filed much earlier, instead of waiting until the last moment. Northern says it was confirming additional outlets for its gas in northern Michigan.

It says it would take Trans-Canada's gas at Emerson and channel it deeper into the U.S. Midwest. In turn, it would give Ontario American gas.

Canadians Must Defeat Apathy With Hard Work

-- Vanier

OTTAWA (CP) — Governor-General Georges Vanier said today in a New Year's message Canadians must overcome apathy with hard work and discipline to be worthy of their rich inheritance.

The 77-year-old soldier, diplomat, statesman and Queen's personal representative as head of state urged the Canadians to "lift up our hearts; let us shape our lives in such a way as to fulfil the prodigious destiny to which providence beckons us."

His message was recorded for broadcast by radio and television New Year's Day and released to the press in advance.

"On a per capita basis we are the richest nation in the world," he said. "What have we done to earn such blessings? What are we doing to be worthy of such an inheritance?"

To become worthy, he added, Canadians need "a healthy respect for good hard work," such as the pioneers had who opened up the land with "old-fashioned honorable sweat of their brows and the determination of their hearts."

POINTS TO NAMES

The names of scholarship winners at universities in Canada include "an amazing proportion . . . out of all relation to their numbers" who are not members of the founding races in Canada.

"By their hard work they are setting an example which should be followed by those who have yess in our country much longer," Gen Vanier said.

Canada's affluence, he added, could be its servant or its master. Affluence carries with it a responsibility "to all humanity, to those who are handicapped, to those who are miserable, to those who are hungry."

"We must resolve that the principles our forefathers expemplified will guide our work and rekindle within us the force of determination to give worth and meaning to our lives."

He said the affluence of the country "gives us a sort of smug self-satisfaction" and apathy that can lead to deterioration in society and community leadership. And if the drift towards apathy is to be combatted, "we must begin with our youth."

YOUTH DISSATISFIED

"The youth of our country appear to be dissatisfied with us, their parents.

"I don't blame them. I am not very proud of what we have done—or perhaps left undone.

"Are we giving them the guidance they require, the inspiration they should have if they are to attain fulfilment? Are we giving them a cause to which they can dedicate their efforts, a cause which will bring out all that is noble within them?

"Or could it be that we are obsessed with goals that are far from noble, with material causes which offer nothing but emptiness to the spirit?

"Let us give some thought to discipline as a remedy. Discipline is a quality which must be taught. It is not something which we can expect our young people to come upon by accident or intuspection. . . .

"I appeal to all young people to develop a sense of personal discipline. To fail to do so, and to fail to learn the wisdom of self-discipline means failure to become a mature and civilized person."

Teachers Urge Cutback in Extra Tasks

TORONTO (CP) — Delegates to the annual meeting of the Ontario Secondary School Teachers' Federation here have attacked the "nice-guy approach" to problems of overwork and retraining.

Some suggested Wednesday the possibility of a cutback in teachers extra - curricular activies to enforce their demands for better leadership from the OSSTF.

Ward McAdam, chairman of the conditions of work committee on the federation, told teachers it was up to local teacher groups to change their school conditions rather than wait for provincial action.

"I disagree completely," said Lars Thompson, a Thornhill teacher. "Provincial leadership by OSSTF is exactly what we need—and strong leadership as well."

CARVING WAS WELCOME

The old ship's figurehead was originally a charm to lure friendly spirits aboard.

Don't Matter If Junior's Grammar Poor

TORONTO (CP) — It don't matter that little Percy's grammar may be a bit sloppy if he attends Grade 1 at Huron Street public school here so long as his poetry book stimulates his imagination and kindles a desire to keep on with book-learning.

Donald Rutledge, director of the Toronto board of education's Language Studies Centre, Wednesday described a pilot project in "the new English."

"In our work, we're trying to avoid a moral tone about a child's use of language and maintain his freedom from inhibition," he said.

From their poetry books, the children are learning to appreciate the rhythm and natural imagery of language instead of being bored to tears with "the traditional, 'Look, Dick, look. See Spot Jump."

Mr. Rutledge said the children first read the poetry to themselves, then aloud in class.

"We hope the child's own natural vitality will come out in his reading and writing as a result," he said.

What's more, Mr. Rutledge hopes the kids also will learn not to mistically that there's some grammar that just ain't acceptable in the English language.

Common Market Members Agree to Make Further Ten Per Cent Tariff Cut

By ROBERT MAUTHNER

BRUSSELS (Reuters) — The European Common Market is eight years old New Year's Day, 1966, when the Six, including France, have agreed to make a further 10-per-cent cut in tariffs among member countries.

This brings the total reduction to 40 per cent since the market, made up of West Germany, France, Italy, The Netherlands, Belgium and Luxembourg, began.

But the market has been virtually paralyzed since July by France's boycott of its activities.

For the first time for many years there has been no end-of-year marathon session—a device used in the past by the members to adopt compromise package deals on important measures in which the interests of the member countries were carefully balanced.

But hopes for the immediate future were dashed during the night of June 30, when France slammed the door on its partners following disagreement on new farm financial measures linked to supranational powers for the European parliament and the Common Market's executive commission.

After the French presidential elections in December, France finally accepted a long-standing offer by its five partners to attend a foreign ministers' meeting in Luxembourg in January as a first step toward healing the breach. But Common Market officials in Brussels have no illusions about the long and rocky road that lies ahead.

The basic clash of philosophies is over whether the Common Market should be a Europe of nation-states, as desired by French President de Gaulle, or whether it should evolve into a supranational organization, as the Benelux states — Belgium, The Netherlands and Luxembourg—have always wished.

Business Briefs

By THE CANADIAN PRESS

TENDERS LOW BID

Morris H. Rollins Construction Ltd. of Belleville tendered the low bid to the Ontario Housing Corp. for construction of 20 low - rental housing units at Kingston.

APPROVE MERGER

Merger of Richfield Oil Corp. into the Atlantic Refining Co. was approved Thursday by stockholders of both companies. The merger, announced previously, forms a $1,200,000,- 000 corporation with marketing operations on both coasts that would rank 10th in production among American oil companies.

CN

NOTICE TO EXPRESS CUSTOMERS

EFFECTIVE DECEMBER 30th, 1965

The C.N. Express Office is being moved to the C.N.R. Freight Office, corner Emily & Oak Sts. Shipments will be received and delivered at the Station depot as usual.

— No Change in Telephone Numbers —

WM. TAYLOR
WELL DRILLING
MADOC, ONT.

RESIDENTIAL — FARM
INDUSTRIAL & COTTAGE
WELLS AT
MINIMUM DEPTHS
CALL COLLECT
MADOC 473-2971
Trenton Area Residents
Call 395-3297
Fully Licensed & Insured

FARMERS!

INSURE IN

THE BAY OF QUINTE
AGRICULTURAL MUTUAL
FIRE INSURANCE COMPANY

REPRESENTED BY

BURR INSURANCE AGENCY

Douglas Burr, Residence Telephone 968-3135
Office Telephone 962-3471
219 A Front St. Belleville, Ont.

FIRE — THEFT — ALL RISK — AUTOMOBILE
LIABILITY — ACCIDENT — BONDING

"Insure with Burr"

(Advertisement)

Going Steady— Who Needs it?

Ann Landers reveals that teen-agers *themselves* are largely opposed to going steady. So why do they do it? And what are the hidden dangers in this "easy" approach to dating? Here are the answers — plus a description of the *one* type of teenager who *should* go steady. Get your January Reader's Digest today.

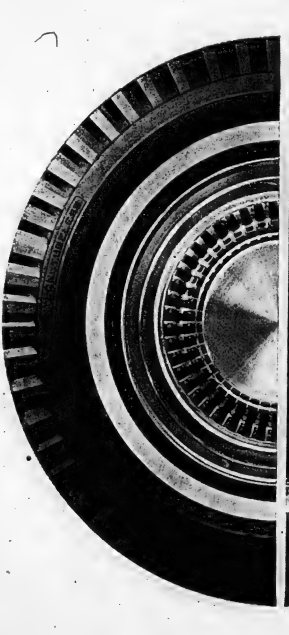

Tonight when it's "One for the Road"—make it coffee.

Fine whisky, in moderation, plays an important part in the art of gracious living.

Knowing when to make a "gracious refusal" plays an equally great part in the art of sensible living.

This is especially true when the New Year's party is breaking up . . . when you're about to drive home and someone suggests, "How about one for the road?"

This New Year's Eve, if you are doing the driving, say: "Yes, I'll have one for the road. But, please make it coffee!"

The House of Seagram Ltd.

Men who think of tomorrow....practice moderation today

AT THE PARK — Fib Indicator — Pinocchio's stubby, little nose shoots out to a long stick when he tells a lie to his newly found friend, Nurtle the Turtle, in Universal's release of a full-length, color cartoon, "Pinocchio in Outer Space." It is a modern science-fiction fantasy showing today and Saturday at the Park Theatre. On the same program the hilarious comedy in color "40 Pounds of Trouble" starring Tony Curtis, Suzanne Pleshette, Claire Wilcox and Phil Silvers. Show times tonight 7.00 and 8.30. Continuous show from 1.00 p.m. Saturday. Doors open at 12.30 p.m.

WORK PRAISED

Sudan was praised Thursday in OTTAWA (CP)—The work of a press release from the Arab nine Canadians working in the information centre here. The Canadians are taking part in a 10-year development plan in the African country. Among those mentioned are Evelyn Matheson of Dundas, Ont., a nurse; June E. Taylor of Toronto, a nurse, and Albert Szabo of Sarnia, Ont., a school teacher.

SPARKLE SPRAY
Coin-Op Car Wash
Day and Night Service
Westgate Plaza — Trail across from Drive-In
25c

KINSMEN
KINSMEN
SOCIAL EVENING
Saturday Night, 8 p.m.
AT
TOBE'S COUNTY GARDENS
(ROSSMORE)
Sponsored by Kinsmen Club of Belleville Inc.
EARLY BIRD SPECIAL
(SHARE THE WEALTH) AT 7.30 P.M.
Admission 25c Regular Games 15 for $1.
Prizes — Hundreds of dollars given away.
FREE TRANSPORTATION
From Central Taxi Office
Snowball No. 1 - 55 nos. $276. — No. 2 - 52 nos. $196.
KINSMEN
KINSMEN
KINSMEN

NEW YEAR'S EVE PARTY
FUN! FUN! FUN!
Sing-a-Long — Swing-a-Long
WITH
DAVEY GIBBS
AND HIS
COUNTRY HOPPERS
AT
WAYSIDE INN HOTEL
SHANNONVILLE
● NO COVER CHARGE ●

TONIGHT
NEW YEAR'S EVE
LOUNGE OPEN TO THE PUBLIC
(SMALL COVER CHARGE)
(ALL RESERVED TICKETS IN DINING ROOM)

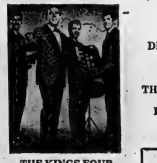

ONE OF THE TOP QUARTETS IN ONTARIO
THE KINGS FOUR
DIRECT FROM ONE OF THE BEST CLUBS IN ONTARIO
SPECIAL!
SPECIAL!
New Year's Dinner — All New Year's Day — Phone 392-5619 For Reservation
THE FABULOUS KINGS FOUR SAT. NIGHT FROM 8.00
SPECIAL MATINEE NEW YEAR'S AFTERNOON

RED LION
HWY 33—TRENTON

RADIO CJBQ BELLEVILLE

AM - 800

FRIDAY

6.45—CBC Canadian News Roundup. Reports from all across the country with news events of importance in each province
6.10—The Top with Dave Charles. Featuring the Chart Busters and the Hot Ones
7.00—Special New Years Eve Programing. To Be Announced.
8.30—News Years International from the CBC Radio Network. New Year is brought to life from coast to coast with all the color and frolic of this once a year occasion.

SATURDAY

6.15—Up With The Sun. Tune Your Radio to the New Year with Tom Cossitt
12.15—The Noon News Report for New Year's Day 1966. Canada Eastern reports local and world wide news, plus Quiz Question for the Quiz Kid contest.
2.05—Music Weekend. This show is light and bright to keep your afternoon moving. All latest releases featured.
5.05—Sports Action and Belleville Pet Clinic. Lost and found pets are announced.
6.00—Jim Inforna from Quinte listeners what's going on, your entertainment guide.
6.05—The Night Owl. Report from the CJBQ n. t. p. area.
6.10—In The Spotlight with scores of games played and on coming games announced.
10.05—The Canadians. Interesting Canadian jazz musicians with their own group.

SUNDAY

12.30—CJBQ News Magazine. Reports on local and regional plus latest reports from the Canadian Campbellford and Ottawa.
1.05—Art Watkins has music for the holiday weekend designed with you in mind.
2.30—Funny Corsall has sinkings in blues and white and new Dance stylings.
3.00—Concert Hall.
3.30—Gospel Scene.
6.00—Nite News with Casey Baldwin.
6.30—Cross Country Scope with Jack Cullen. Sports Chatter all. Many topics are open for discussion of interest to all of Canada. Why not call and participate.
7.05—Sunday Night Hit Parade. Toronto at Montreal with Voice of the Action described by Foster Hewitt.

FM - 97.1 m/c

SATURDAY

7.55—Interlude For Dining.
7.30—All That Jazz. Art Watkins has the greatest line-up of jazz stars in the world — day for the jazz buffs in the Quiet Hour.
10.30—The World We Live In. Hal Neely's best loved and favorite classics, with your host Eugene Lang.
10.30—The World Of Music. Night music in a mellow mood.
Seven p.m. Saturday and Sunday
News

SUNDAY

7.30—Music In The Morning. The most pleasing music is yours for the dialing.
11.00—All Time Favorites. All Hail to the Chief with nostalgic show for lovers of years gone by.
5.00—Music for Living on CJBQ F.M.
8.00—The Best of Broadway. Music from the Great White Way.
10.00—CJBQ News Final.

MONDAY

12.25—Luncheon Music. The music of George Gershwin and Cole Porter.
2.30—Tea-Time Appiause.
3.05—Showcase. Another Broadway production of popularity comes to life on CJBQ as this week day afternoon at this time.
4.00—Showcase in Music. Art Watkins has pages of sounds for the next two hours for your pleasure.

AT THE BELLE — Saturday Night — Peter Sellers as a kook psychiatrist and Capucine as one of his patients or victims, in Charles K. Feldman's hilarious "What's New Pussycat?" Technicolor Release, opening Saturday night at the Belle Theatre. Peter O'Toole, Romy Schneider, Paula Prentiss, Woody Allan and Ursula Andress are also in the case of "What's New Pussycat?" opening Saturday night at the Belle Theatre.

TV ENTERTAINMENT

FRIDAY

6.00—News, Weather, Sports (11) (13)
6.30—News, Weather, Sports (9) 12 O'Clock High (11) (13)
7.00—MOVIE: - "Around The World In 80 Days" (7)
Flintstones (9)
Bonanza (11) (13)
7.30—Hey Hey Wild West (5) (10)
MOVIE: - "Sincerely Yours" (6)
Smothers Brothers (9)
It's The Munsters (11)
Green Hornet (13)
Flintstones (13)
8.00—Jackie Gleason (9)
Patty Duke (9)
Get Smart (11) (12)
Tammy (13)
8.30—Lawrence Welk Parade (3)
Hogan's Heroes (5) (10)
A-Go-Go '65 (9)
Sammy Hunter (11) (12)
Addams Family (13)
9.00—Ginger Fyfe Show (3) (7) (10)
Hockey: Canada vs Sweden (5)
MOVIE: - "Meet John Doe" (11)
MOVIE: - "The Three Worlds of Gulliver" (12)
Honey West (13)
9.30—Mr. Roberts (8)
MOVIE: - "Hippodrome" (9)
Smothers Brothers (7)
MOVIE: - "Silk Stockings" (10)
Farmer's Daughter (12)
10.00—Man From U.N.C.L.E. (3) (7) (8)
Thomas Features (9)
It's The Munsters (10)
10.30—Spotlight (9)
11.00—News, Weather, Sports (9) (11) (12)
11.10—Governor General's New Year's Message (11) (13)
11.30—MOVIE: - "Secret Story" (5)
MOVIE: - "Helen of Troy" (7)
Johnny Carson (3) (8)
MOVIE: - "Five Steps To Danger" (10)
Wrestling (13)
11.40—Governor General's New Year's Message (3) (7)
11.35—MOVIE: - "Fireman Save My Child" (10)
12.40—Pierre Berton (9)

SATURDAY

HIGHLIGHTS — If you like football, then New Year's Day is going to be your day for television. Buffs of the pigskin can watch the Sugar Bowl (1.45 — channels 3, 7, and 10), the Rose Bowl (4.45 — channels 8, 11, and 12), or the Orange Bowl (7.45 — channels 3 and 5).

VARIETY — Host Bing Crosby introduces comedians Danny Thomas and Bob Newhart, "folk-rock" singers Sonny and Cher, and pantomimist Ben Blue on Hollywood Palace: 9.30 on channel 13.

6.00—Voyage (9)
6.30—Jonas Burke (13)
7.00—Jackie Gleason (9)
Lawrence Welk Show (10)
7.30—Bewitched (3) (7) (10)
Let's Sing Out (11)
Musical Showcase (13)
Shindig (12)
7.45—Orange Bowl Game (3) (8)
8.00—MOVIE: - "Midnight Lace" (5)
Bewitched (11)
Let's Sing Out (12)
King Family (13)
8.30—Secret Agent (3) (10)
Lawrence Welk (8)
Hockey: Canada vs Maple Leafs (11) (12)
Lancer (5) (10)
F Troop (7)
Hollywood Palace (13)
9.00—Gunsmoke (3) (7) (10)
Sun For Your Life (9)
10.15—Juliette (11) (12)
10.30—Sam Benedict (13)
10.45—Sports (11) (12)
11.00—News, Weather, Sports (9)
11.15—MOVIE: - "There's No Business Like Show Business" (7)
Year End Review (9)
MOVIE: - "Le Perroque" (10)
MOVIE: - "Women Are Like That" (13)
11.30—MOVIE: - "Rio Grande" (5)
MOVIE: - "Blood Alley" (8)
11.30—MOVIE: - "Tickets High-Way" (10)
MOVIE: - "Who Killed Gail Preston" (11)
11.45—MOVIE: - "Twenty Million Miles To Earth" (13)
12.00—News, Sports (9)
12.15—MOVIE: - "Flow Talk" (8)

SUNDAY

—The TV football season comes to a climax with the coverage of the NFL Championship Game at 3 p.m.; carried by channels 5, 7, 10, 11 and 12.

—The Bell Telephone Hour has Hugh O'Brien as host in paying a tribute to the "Men of the West." Featured are Jimmy Durante, balladeer Eddy Arnold and jazz pianist Peter Nero. (6.30 on channel 8.)

—Judy Garland scheduled to appear on this week's Ed Sullivan Show are Wayne and Shuster, Alan King, Leslie Uggams, and the Jaig Family. A taped interview with actress Brigitte Bardot is also featured. (8 o'clock on channels 3, 7, 10, 11 and 12.)

6.00—Twentieth Century (3) (10)
Wall Disney (5)
Hall Of Fame (7)
Cousteau (11)
Run For Your Life (12)
Sat Masterson (13)
6.30—Smothers Brothers (3)
King Family (7)
Bell Telephone Hour (8)
Musical Showcase (11)
Death Valley Days (13)
7.00—Lassie (3) (7) (10)
Please Don't Eat The Daisies (8)
Hank (11) (12)
Ed Allen (13)
7.30—Wall Disney (3) (8)
My Favorite Martian (5) (7) (10)
Anne Burke (9)
Flintstones (11) (12)
8.00—Ed Sullivan (3) (7) (10) (11) (12)
Phil (13)
8.30—Branded (3) (8)
Shenandoah (13)
9.30—Hazel (3) (10)
Farmer's Daughter (7)
Take A Chance (8)
Hollywood Palace (11)
10.00—Run For Your Life (3) (8)
Hollywood Talent Scouts (9) (10)
Fugitive (7)
Big Valley (11)
Daniel Boone (13)
10.30—Mr. Roberts (11)
Gilligan's Island (13)
11.00—News, Weather, Sports (9) (11) (13)
11.30—MOVIE: - "A Novel Affair" (3)
MOVIE: - "The Dam Busters" (7)
Emergency Wedding" (10)
11.30—Tommy Sarson (13) (8)
Jack Benny (9)
11.35—MOVIE: - "The Sad Lord Byron" (11)
11.40—Pierre Berton (9)
MOVIE: - "Without Pity" (13)

MONDAY

HIGHLIGHT — CBC Show of the Week on Channels 11 and 12 will be "The Great Cata Loma Purchase," a comedy with Hugh Webster and Frans Russell. While touring the famous Toronto Casa Loma, two visitors find a watch which turns out to belong to a man involved in a deal to buy the castle for $5,000,000.

6.00—News, Weather, Sports (11) (13)
6.30—News, Weather, Sports (9) Combat (11) (12)
7.00—MOVIE: - "Separate Tables" (3)
Patty Duke (7)
Dobie Gillis (8)
Thunderbirds (9)
Flintstones (10)
7.30—I've Got A Secret (3) (7) (10)
Hootenanny (8)
Lorne Hall (9)
Don Messer (11) (12)
12 O'Clock High (13)
8.00—I've Got A Secret (5) (7) (10)
Dr. Kildare (8)
Andy Griffith (9)
Anne Murray (11)
Lucy Shuman (12)
Andy Griffith (13)
8.30—Country Music Hall (9)
Show of the week (11) (12)

SEE BIG BLAST

TOKYO (AP)—A big explosion was observed Thursday on the sun's disk by Nagoya University's research institute of atmospherics in central Japan, it was reported Friday. The institute said the blast, on the west side of the sun, lasted about 30 minutes.

COMMISSIONER QUITS

WHITEHORSE, Y.T. (CP) — Commissioner Gordon Cameron of the Yukon has resigned his post effective June 1, 1966, it was announced Thursday. The resignation was tendered to Northern Affairs Minister Laing. Mr. Cameron said he is returning to private industry.

At the Park

NOW SHOWING
NEW "PINOCCHIO" FILM

Cartoon's Many Voices

Voices that match the screen characters are extremely important in movie cartoons, since they add realism to what are obviously drawings. The producers of "Pinocchio In Outer Space" now at the Park Theatre, today and Saturday, both got their basic training in radio and went back to the field to make the science-fiction adventure come alive.

For the lead character of Pinocchio, they engaged Peter Lazer, a 16-year-old television actor whose voice changed shortly after he did the dialogue. Arnold Stang with a distinctive voice trained in radio was selected for Nurtle the Turtle.

Also the same program the hilarious comedy "40 Pounds of Trouble," starring Tony Curtis, Suzanne Pleshette, Claire Wilcox and Phil Silvers.

Show times 7.00 and 8.30 p.m. Saturday continuous s o w from 1.00 p.m. Doors open at 12.30.

Letter To The Sports Editor

SKI FEES

Dear Sir

I am a concerned high-school student who has learned from certain parties that the rates for an afternoon of skiing at a popular ski resort north of Belleville are $3.50 per person. I would like to mention that this is a dollar more than last year. I think this is going a bit too far because many students who have newly acquired skis find that it is impossible to pay this plus bus rates to go out every time they wish to go skiing and use the ski tow. I feel that a student rate of $1.50 would be more appropriate. It would be appreciated if this letter was published. Thank you very much.

Sincerely,
A Skier.

BEGAN WITH EARTHA

The first movie role of Sammy Davis Jr. was playing opposite Eartha Kitt in Anna Lucasta.

THEATRE FEATURE TIMES

AT THE BELLE — The Colorful adventures of the Beatles in their motion picture "Help!" in new Beatles Hits, more colorful than ever in color: 1.25 - 3.45, 6.05 - 8.25.

* * *

AT THE PARK — All color cheer-fest "Pinocchio In Outer Space" 1.35-3.40-5.45—"40 Pounds of Trouble" with Tony Curtis, Suzanne Pleshette, Claire Wilcox, Phil Silvers, 7.00 - 8.30.

BELLE - NEW YEAR'S EVE TONIGHT 11.30 P.M.
2 All-New Action Thrillers
...That Turn Your Dreams to Screams!
FEATURE NUMBER ONE
ALL NEW!
FIENDISH! BLOOD-CHILLING!

WHIT BISSELL • PHYLLIS COATES
ROBERT BERTRAM • GARY CONRAD
Produced by JAMES H. NICHOLSON
Directed by HERBERT L. STROCK
Screenplay by KAY LENARD
FEATURE NUMBER TWO
NIGHTMARE THRILLS BEYOND BELIEF!

WARNING !
For people who faint easily
See Frankenstein
COLOR

AT THE PARK — Ombono eye is cast by Boris Karloff front his wheelchair as Nick Adams and Susan Farmer embrace in scene from American International's "Die, Monster, Die!", opening Monday at the Park Theatre. Companion science fiction thriller is "Planet of the Vampires" starring Barry Sullivan. Both thrillers are in color and first Belleville showings.

A Happy New Year To All!
BELLE - TONIGHT & SATURDAY MAT. ONLY
STOP WORRYING!
TODAY HELP! IS HERE
The Colorful Adventures of THE BEATLES are now Colorful Adventures of THE BEATLES Help! now in COLOR!
EASTMANCOLOR • UNITED ARTISTS
7.00 & 9.10 — SATURDAY 2.00 - 3 COLOR TREATS
B-E-L-L-E Opens Saturday Night 7.00-9.10

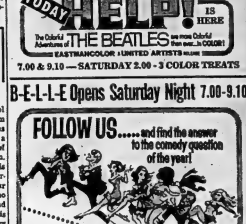

UNITED ARTISTS
CHOICE COLOR TREATS
BELLE
2.00 - 7.00 - 9.10

A HAPPY NEW YEAR!
TODAY – SAT. – ALL COLOR SHOW
Grand Entertainment To Start The New Year
ALL NEW! FULL-LENGTH CARTOON FEATURE IN COLOR!
PINOCCHIO IN OUTER SPACE
TONY CURTIS 40 POUNDS of TROUBLE
COLOR by DE LUXE
SUZANNE PLESHETTE • CLAIRE WILCOX
PHIL SILVERS
EXTRA - 4 CARTOONS!
TONIGHT SHOWS AT 7-8.30
Sat. Mat. Continuous Show 1.00 — Doors Open 12.30
STARTS MONDAY
ALL COLOR HORROR - SCOPE
2 SPINE CHILLING THRILL SHOWS
the ULTIMATE in DIABOLISM
Die MONSTER Die!
BORIS KARLOFF NICK ADAMS
AMERICAN INTERNATIONAL COLOR/SCOPE
DANIEL HALLER • JEAN ENGLUND • JOHN PAUL
PLANET of the VAMPIRES
COLOR by DE LUXE
OUTLAW PLANET IN A KILLER ORBIT!
Barry SULLIVAN
FIRST BELLEVILLE SHOWINGS
Park

MacDonald Back In Red Wings' Fold

Deal With Boston

By GARY McCARTHY
Canadian Press Staff Writer

As 1965 fades out, at least one National Hockey League player may look forward to a happy New Year.

The big news for Calvin Parker MacDonald came Thursday when the league president announced they had traded the veteran left winger to Detroit Red Wings for centre Pit Martin.

The trade transfers MacDonald from a sixth-place hockey team to one which is a championship contender.

The Red Wings are no strangers to the 32-year-old MacDonald, a native of Sydney, N.S.

He was a member of the Wings for five years before being traded to Boston last May 31 along with left winger Bob Dillabough and defencemen Al Langlois and Ron Harris in exchange for defencemen Bob McCord and Ken Stephanson and forward Ab McDonald.

It is expected MacDonald will play for the Wings against Chicago Black Hawks in Detroit tonight in the only scheduled game.

Detroit drafted the five-foot 10, 175 pound winger from the New York Rangers in June, 1960 and in the 1961-62 season he scored 14 goals and finished the season with 36 points.

The following season he came up with his best NHL effort as he scored 23 goals and added 20 assists.

However, his goal production tailed off in the next two seasons and then he was traded to Boston.

Martin, 22, a native of Nordands, Que., had played in 10 games with the Red Wings this season before being sent to the minors. He scored one goal and picked up an assist in those 10 games.

Martin is expected to join the Bruins in Toronto for Saturday night's game against the Maple Leafs. New York is at Montreal for a game with the Canadiens in the other Saturday night contest.

The Black Hawks will be out to increase their lead in the standings tonight. Having won three of their last five games they hold a slim one-point lead over the second-place Canadiens.

However, a victory for Detroit would move them into a tie for second-place with the Canadiens.

Battle Of The Behemoths

Packers Ruled Slight Favorites

By JACK HAND

GREEN BAY, Wis. (AP)— The long-range weather forecast for Packerland calls for a little rain and possibly a little snow for the rest of the week, leading up to a cloudy Sunday with the thermometer in the mid-30s and perhaps a light dusting of snow for the National Football League final.

In other words, get ready for anything.

A capacity crowd of 50,852 is assured for the championship contest between the Packers and Cleveland Browns at 2:10 p.m. EST at Lambeau Stadium.

The game will be televised on the CBC national network. Lambeau Stadium rests under a layer of hay plus a tarpaulin and should be playable and surprisingly good, depending on the weather, when they roll the tarp back Sunday morning.

With about $7,000 at stake for every winning share and $4,600 for each loser, everybody expects another hard - hitting game like last Sunday's Baltimore Colts-Green Bay battle. Cleveland is here tonight and will bed down in a motel in Appleton, 25 miles away. Coach Blanton Collier plans to herd the Brown into town for a brief workout Saturday morning following Green Bay's final timbering-up session.

PACKERS FAVORED

If it is true that the odds-makers always make the Packers slim 1½-point favorites they must be counting on the Green Bay defence. The Packers gave up only 22 touchdowns in regular - season play, 11 on the ground and 11 in the air. The Browns yielded 42, 12 on runs and 31 on passes.

With these statistics in mind it is easy to see why Bart Starr's physical condition is of paramount importance to the Packers. Green Bay's No. 1 quarterback and passing threat suffered bruises on the right side and back when blocked by Jim Welch of the Sunday's game with the Colts. He resumed passing Wednesday and has been improving a little each day.

Jim Brown gives the defending champions a big edge in running, with the assist of halfback Ernie Green. Both are dangerous pass - receivers as well. The ground game of Cleveland's basic attack and when it is clicking it gives quarterback Frank Ryan time to throw. Paul Warfield and Gary Collins, his favorite targets.

The Packers running pair of Jim Taylor and Paul Hornung floundered during most of the season, but begin to come on after coach Vince Lombardi reshuffled his offensive line. Hornung scored five touchdowns against Baltimore Dec. 12, and has to be the big threat in this one.

Starr's success in passing to Boyd Dowler, Bill Anderson and Carroll Dale depends on his ability to pick apart the weak links in the Browns secondary. If the weather should make it difficult to run or throw this game could turn into a placekicking battle between Lou Groza of the Browns and Don Chandler of the Packers They are almost even in 1965 statistics. Chandler made 17 of 26 field goal attempts, not counting two out of three in the play - off, and Groza made 16 of 25. Chandler had one convert blocked in 38, but Groza made 41 without a miss.

Hockey Scores, Standings

By THE CANADIAN PRESS

Ontario Junior A

	W	L	T	F	A	Pt
Oshawa	16	6	5	140	94	37
Peterborough	15	7	5	130	96	35
Niagara Falls	12	6	6	111	79	30
Montreal	11	9	4	104	80	26
Hamilton	11	12	4	118	129	26
Toronto	8	10	7	107	119	23
Kitchener	7	10	6	75	80	20
St. Catharines	7	14	4	95	123	18
London	6	19	3	87	147	15

Thursday's Results

St. Catharines 3 Montreal 6
Oshawa 2 Hamilton 4
Niagara Falls 2 Peterborough 7

Saturday's Games

Toronto at Oshawa
St. Catharines at Niagara Falls

Central Professional

	W	L	T	F	A	Pt
Memphis	15	9	4	95	81	34
Oklahoma	11	10	4	77	80	26
St. Louis	11	11	4	76	80	26
Houston	12	13	1	85	90	25
Minnesota	10	12	4	78	79	24
Tulsa	10	14	3	87	83	23

Thursday's Result

Minnesota 2 Houston 4

Saturday's Games

Minnesota at Tulsa
Oklahoma City at Houston
St. Louis at Memphis

Eastern League

New Jersey 3 New Haven 3

Central Junior

Buckingham 5 Cornwall 7
Pembroke 2 Hawkesbury 0

Saskatchewan Junior

Regina 7 Flin Flon 1
Weyburn 3 Brandon 3
Saskatoon 4 Melville 4

Walter Brown Memorial

Russia 3 Czechoslovakia 0

Abearne Cup

Sherbrooke 8 Djurgaarden of Sweden 5

Exhibition

Finland 8 NOHA Jr. A All-Stars 5

COACH SLUGS REFEREE

NEWTON, Mass. (AP)—Paul Hurley scored at 3:44 in overtime to give Boston College a 3-2 hockey victory over the University of Montreal Thursday night. The visitors' coach, Dr. Yvan Dion, drew a five-minute major and a 10-minute misconduct penalty and was escorted to the locker room by police after striking referee Bill Cleary on the jaw during an argument over a penalty in the third period.

Play Canadian Rules

Beavers Whip Swedes

STOCKHOLM (CP) — Sherbrooke Beavers defeated Djurgaarden of Sweden 8-5 Thursday in Abearne Cup hockey tournament play before 5,000 fans.

The fans as well as the Swedish officials obviously enjoyed the game which was played under Canadian rules at the request of Swedish tournament officials.

It was the first game ever televised in Abearne tournament play.

In another game Thursday, Soedertalje of Sweden defeated Leksand 10-4.

The victory by the Beavers, 1965 Allan Cup champions, was their second of the tournament. Canada lost 6-5 to Soedertalje of Sweden Dec. 28. Canada defeated Djurgaarden 8-5 Dec. 26.

The Canadian team now meets Sweden's Leksand team, which has a 2-1 won-lost record, in a couple of games Saturday and Sunday.

Left winger Claude Cardin scored two goals and got one assist for Sherbrooke. Gilles Cartier also got two goals for the Canadian team, while others were scored by Rene Pepin, Rod Gaudreault, Rejean Ricker and Bill Dupre.

DO YOU—
—as a husband and father find it difficult to get along with your wife or boss;
—as a wife and mother have trouble with your husband or making the children mind;
— as the teen-age member of the family find it impossible to make your parents understand.

If you do, perhaps the FAMILY COUNSELLING SERVICE OF BELLEVILLE and HASTINGS COUNTY can be of assistance to you. Telephone 962-6266 for an appointment. Your inquiry will be held in the strictest confidence.

Blank Czechs 3-0

Russians Win Tournament

COLORADO SPRINGS, Colo. (CP-AP) — The Soviet Union won its second consecutive Walter Brown Memorial Trophy Thursday night by defeating Czechoslovakia 3-0 for its third straight victory in the round-robin tournament.

The Russians, world amateur and Olympic champions, swept through the tournament by defeating Sweden 4-3 and Canada 8-2 in its other games. The Soviet Union also won the inaugural tournament last year.

Canada tied 5-5 with Sweden in its other game Wednesday night and has a chance to take over second place by upsetting Czechoslovakia tonight in the tournament's final game.

The Czechs suffered the Swedes 8-3 in the tournament opener last Sunday. The Swedes are in fourth place with two losses and a tie.

Goalie Victor Konevalenko turned back 25 shots to score the first shutout of the tournament. He made brilliant saves in every period and was helped by a strong Russian defence that kept the Czechs from working in for close shots.

Czechoslovak goalie Vladimar Zorila stopped 22 of 25 shots the Russians sent his way in the game before a capacity crowd of 3,100.

Scoring for the Russians were Vladimir Brezhnev, Vyacheslav Starshinov and Anatoly Firsov.

After a scoreless first period, Russia moved ahead early in the second when Brezhnev scored with a 45-foot slap shot on a power play.

The Soviets added to their narrow lead when Starshinov scoring unassisted on a 30-foot slap shot with 3:38 gone in the third period and Firsov wrapped it up with less than five minutes to play when he scored on a rebound.

Tournament Standings

COLORADO SPRINGS, Colo. (CP) — Standings after Thursday night's game in round-robin play for the Walter Brown Memorial Trophy:

	W	L	T	A	Pt
xRussia	3	0	0	13	6
Czecho.	2	1	0	9	4
Canada	0	1	1	7	1
Sweden	0	3	1	11	1

x-clinched championship Thursday night.

SOLUNAR TABLES
WHEN TO FISH OR HUNT
by John Alden Knight and Edward Allen Knight

The major periods are shown in boldface type. These begin at the times shown and last for an hour and a half or two hours thereafter. The minor periods, shown in regular type, are of somewhat shorter duration.

The following chart is for the period from Sunday, January 26th, to Sunday, January 26th, to Sunday, January 9th.

All times are Eastern Standard Time.

Day	A.M. Minor	A.M. Major	P.M. Minor	P.M. Major
Satur.	12.55	6.50	12.35	6.10
Sunday	1.55	8.00	1.00	6.56
Monday	3.00	7.15	1.30	7.40
Tuesday	4.10	8.05	2.05	8.30
Wednes.	5.20	9.00	2.45	9.30
Thurs.	6.40	9.55	3.40	10.30
Friday	7.40	10.55	4.35	11.35
Saturday	8.35	11.55	6.05	——
Sunday	9.20	12.40	7.30	1.85

Wings Beat Generals

Petes Down Flyers 7-2

By THE CANADIAN PRESS

Danny Grant broke out of a three-game scoring slump to spark Peterborough Petes to a 7-2 victory over Niagara Falls Flyers Thursday night and move his team within two points of first - place Oshawa Generals in the Ontario Hockey Association Junior A series.

The Petes got an assist from Hamilton Red Wings, who downed Oshawa 4-2 to extend their undefeated streak to four.

In the only other contest, Michel Lapalme scored his second goal of the night with 22 seconds remaining to give Montreal Junior Canadiens a 6-5 victory over St. Catharines Black Hawks.

Grant scored twice for the Petes, who also got a pair of goals from John Vanderburg before a home crowd of 4,061. Gary Monahan, Joe Johnston and Guy Dufour added one each for the winners. Jean Pronovost and Tom Webster scored for Niagara Falls. Grant's two goals brought his total to 31 for the season.

The Red Wings, who haven't lost at home in seven games, scored three times in the third period to wipe out a 2-1 Oshawa lead. Brian Watts, Freddie Speck, Gary Marsh and Don Giesebrecht scored for Hamilton. Oshawa goals went to Paul Cadieux and Billy Hrudel.

FISH IS BEST FRIEND

The Portuguese call dried cod "o fiel amigo," the faithful friend, and are supposed to know 365 ways of cooking it.

The Sports Calendar

HOCKEY
Sunday — OHA Eastern Junior "B": Trenton Aces vs Oshawa Crushmen, 1st Trenton, 8.30 p.m.
Tuesday — Lakeshore Int.: Picton vs Kingston, Glenvale, 8.30 p.m.
DARTS
Monday
Belleville League: Wildcats vs ANAF Dukes; Pine and Drums vs Dan's Delivery; Skillicers vs Bobcats, (at ANAF); Commercial vs Alpha, (at Legion); Legion vs ANAF Warriors, (at Legion).
BADMINTON
Belleville Garrison Club play, at Armouries, every Tuesday and Saturday, 2 p.m.; every Wednesday, 7.00 p.m.
THE HANDBOWL
Every Tuesday, Quinte Marksmen's mixed, at the Belleville Armouries.
MINOR HOCKEY
Tonight — Novice: Wings vs Bruins, 5.30; Bruins vs Canucks, 6.30 p.m.
Monday — OMHA Bantam: Napanee at Belleville Kinsmen, 8.00 p.m.
Tuesday — OMHA Midget: Napanee at Belleville Weston Tire, 9.00 p.m.
Tuesday — Novice: Hawks vs Bruins, 5.30; Maroons vs Wings, 6.30; Trappers vs Leafs, 7.30.
Tuesday — Midget: Canadiens vs Hawks, 6.15; Wings vs Bruins, 7.15.
Tuesday — Juvenile: Aces vs Tigers, 10.05 p.m.

BIRDS PLAN GETAWAY

Bobolink quail sleep in a circle with the heads pointing outward so that all can fly away without colliding, if disturbed.

Finns Whip Juniors 8-5

SUDBURY (CP) — The touring Finnish national hockey team scored an 8-5 victory over a team of all-stars from the Northern Ontario Hockey Association Junior A series Thursday night before a crowd of 4,500.

The Finns took a 3-1 lead in the first period, increased it to 5-3 at the end of the second and outscored the all-stars 3-2 in the final 20 minutes.

LET TRUDEAU'S
LEASE
YOU A NEW
● CHEVROLET
● OLDSMOBILE
● CORVAIR
● CHEVY II
● ENVOY
● CHEVROLET TRUCK
We will tailor a plan for your business transportation without worry. Call our Leasing Manager today.
Trudeau
MOTORS LIMITED
345 STATION ST.
968-6701

PILOTS
Join
AMERICAN AIRLINES
BASIC REQUIREMENTS
☐ Age—21 to 35 years 9 mos (if first considered on 21 to 28 years)
☐ Height— 5'4" to 6'6"
☐ Education—2 years college or equivalent
☐ First class FAA medical
☐ Vision 20/20 without glasses
☐ Rating—U.S. Commercial Licence and Instrument
INTERVIEWS
Fri., Jan. 7 and Sat., Jan. 8, 12 Noon to 8 p.m.
TTC Building, American Airlines Sales Office,
1900 Yonge, Toronto, Ontario.
AMERICAN AIRLINES
An Equal Opportunity Employer — A Plans for Progress Company

We Wish
OUR
FRIENDS
AND
CUSTOMERS
A Happy New Year
W. WARDHAUGH
PLUMBING AND HEATING

CHALET
HONEY FRIED
CHICKEN
Send All Their Customers and Friends
BEST WISHES FOR THE NEW YEAR
We will be OPEN until
9.00 p.m. FRIDAY, NEW YEAR'S EVE
CLOSED SATURDAY, NEW YEAR'S DAY
OPEN SUNDAY from NOON until 8.00 p.m.
Start the New Year Right With
Chalet Honey Fried Chicken
— A GREAT TREAT TO EAT —
249 STATION STREET BELLEVILLE

Club Canara
PHONE 962-4641
24 Hour Telephone Answering Service
● BANQUETS
● INDUSTRIAL PARTIES
● MEETINGS
● WEDDING RECEPTIONS ETC.
Sat. Nights Included
Club Canara
AMPLE FLOOD LIGHTED OFF STREET PARKING

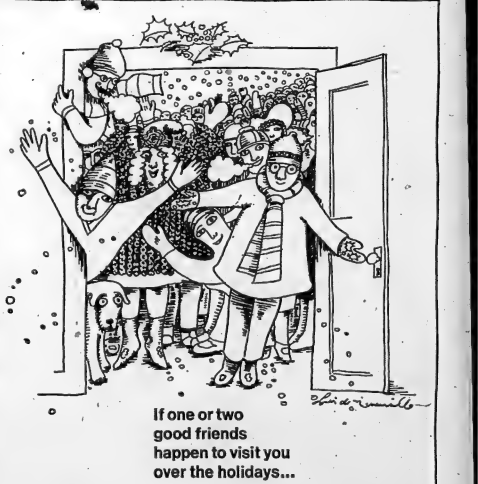

If one or two good friends happen to visit you over the holidays...
Think of a number.
Order the easy way. Telephone for Free home delivery.
Labatt's 50 ALE

Crothers, Burka ★★★★★ ★★★★★ *Sherry, Sledders*

Many Canadians Were Best In World

By JIM CRERAR
Canadian Press Staff Writer

Canadians broke through to become the best in the world in several sports events in 1965.

Bill Crothers won recognition as the top half-miler, Petra Burka became No. 1 woman figure skater, Dan Sherry set a world record in swimming and Canada's four-man bobsled team won the world title.

Close behind in the hunt for international honors was Nancy Greene who established herself as the best woman skier in North America.

And a Canadian-bred trotter was named the top three-year-old in harness racing in the United States.

Crothers, the bespectacled pharmacist from Markham, Ont., won just about every race he entered, including a big one over Olympic champion Peter Snell of New Zealand in Toronto in June. It was Snell's first loss at 880 yards in four years.

Crothers, who streaked to seven wins on the U.S. indoor circuit, also won the 800 metres at the World Student Games in Budapest.

Miss Burka, 19-year-old Torontonian, won the world figure skating title at Colorado Springs, Colo., in March, the first Canadian to capture the Women's since Barbara Ann Scott 16 years earlier. Petra was also named Canada's female athlete of the year.

SET SWIM MARK

Sherry, the swimmer from Hamilton, set a world record in the 110-yard butterfly at the British national championships in Blackpool.

The four-man bobsled team with two members of the 1964 Olympic gold medal winners, Vic Emery of Montreal and Peter Kirby of St. Jovite, Que., won the world title at St. Moritz, Switzerland.

The team were Mike Young of Port Credit, Ont., and Terry Presley of Arnprior, Ont.

Nancy Greene of Rossland, B.C., won the U.S. national combined Alpine championship in Aspen, Colo., in February and scored other important victories over top international competition in slalom events at Nordon and Alpine Meadows, Calif., and Crystal Mountain, Wash.

Also at Crystal Mountain, Peter Duncan of Montreal won the American combined title. Scott Henderson of Banff, Alta., was second.

Armbro Flight, owned and bred by Armstrong brothers Elgin and Ted and Elgin's son Charles, of Brampton, Ont., won 22 of 26 trotting starts and earned $252,200. Trained and driven by C. O'Brien, 48-year-old native of Alberton, P.E.I., Armbro Flight won such notable races in the Kentucky Futurity, the Dexter Cup at Roosevelt Raceway and the Canadian Trotting Classic in California.

WINS HANDICAP

Another Canadian horse that did well in the United States was George Royal, owned by Ernie Hammond of Vancouver and Bob Hall of Aldergrove, B.C., which won the $125,000-added San Juan Capistrano Handicap at Santa Anita, Calif., March 27 and the Canadian Championship in Toronto in October.

George Royal, who won Canadian Horse of the Year, honors, was ridden by Johnny Longden, English - born jockey who grew up in Tabor, Alta., and who passed the 6,000-victory mark late in the season, an all-time record.

A couple of Canadian athletes who distinguished themselves in the U.S. were jockey Ron Turcotte of Grand Falls, N.B., and goaler George Knudson of Toronto.

Turcotte capped a fine year with a win in the Preakness Stakes aboard Tom Rolfe. Knudson earned $85,000 on the U.S. pro tour.

Ron Feagan, 23, of Goderich, Ont., outdueled Gilles Lachance of Montreal to become Canada's top harness racing driver. Both won more than 200 races but Feagan reached the figure two months before Lachance. They were the fifth and sixth to surpass 200 for a season.

Wayne Wood, owned by Paul Olivier of Calgary, became the first horse from outside Ontario to win the Queen's Plate in its 106-year history.

Americans continued to run away with the Canadian open golf title, Gene Littler of Las Vegas, Nev., winning at Toronto. But Canada won its first America's Cup title over Mexico and the U.S.

WESTERNER WINS GOLF

Wilf Homenuik of Winnipeg won the Canadian Professional Golfers Association Championship, George Henry of Valdosta, Ga., took the Canadian amateur, and Ian Thomas of London, Ont., won the Canadian Junior.

Alberta won the Willingdon Cup in interprovincial men's play and Ontario took the women's interprovincial team title.

Gail Harvey of Toronto won her second successive Canadian women's close title and Jocelyne Bourassa of Trois-Rivieres, Que., an 18-year-old high school student, was the women's open.

Sandra Post of Milton, Ont., was the junior champion.

In hockey, Montreal Canadiens ended Toronto Maple Leafs' three-year string of Stanley Cup victories. Chicago Black Hawks four games to three, in the final.

Canada's national team lost three games at the world tournament and finished fourth behind the Soviet Union, Czechoslovakia and Sweden.

Niagara Falls Flyers won the Memorial Cup and junior hockey championship by defeating Edmonton Oil Kings, and Sherbrooke Beavers took the Allan Cup senior crown in the final against Nelson Maple Leafs. University of Manitoba Bisons defeated St. Dunstan's Saints of Charlottetown in the national college hockey tournament.

BLUES WIN WEST

Winnipeg Blue Bombers, last in 1961, won the Western Conference title in the Canadian Football League but lost 22-16 to Hamilton Tiger - Cats in a wind-swept Grey Cup final at Toronto.

Toronto East York Argonauts won their second successive senior football title, defeating Winnipeg St. James Rams, then Montreal Notre Dame de Grace won the junior crown over Edmonton Huskies and University of Toronto Blues defeated University of Alberta Golden Bears in the first Canadian Save the Children College Bowl.

Toronto Maple Leafs baseball team won the International League's Governor's Cup playoffs after finishing third in the regular schedule.

Georges Chavalo, Canadian heavyweight champion from Toronto, earned a shot at Floyd Patterson's World Boxing Association title but dropped a 15-round decision before home fans.

Oshawa Green Gaels won their third straight Minto Cup junior lacrosse championship, defeating New Westminster Salmonbellies. The senior Salmonbellies won the Mann Cup, beating Brooklin Merchants.

Alberni Athletics won the senior men's basketball crown and Vancouver Hoopsters the senior women's title. Victoria Chinooks won the junior men's and University of Victoria the junior women's while Acadia University Axemen of Wolfville, N.S., took the college crown.

TITLE GOES WEST

Jim Hall of Texas won the Canadian Grand Prix auto rally at Mosport, Ont., and Bob McLean of Vancouver became the first westerner to win the Canadian driving championship. England's John Surtees, the 1964 world champion, was seriously hurt when his car flipped over at Mosport.

Western rinks dominated curling as usual. Terry Braunstein's Winnipeg rink won the Canadian title but lost in the International Championship to a U.S. team. Canada's first defeat in seven years.

Peggy Casselman of Winnipeg skipped her club to the women's title and an Alberta rink skipped by Les Green won the mixed. In the Saskatchewan rink won the schoolboy crown and Leo Johnson's Winnipeg foursome took the seniors title.

The Canadian open men's singles tennis championship was won by Ron Holmberg of Dallas, Tex., and the women's title went to Julie Heldman of New York.

Wayne MacDonnell of Vancouver won his fourth straight Canadian badminton championship and Sharon Whittaker of Toronto won the women's title.

SPORTS SLICES

By Geo. H. Carver
Sports Editor

Individual achievements rather than organization triumphs marked a more or less mill run season of sport in the city and district during 1965.

The top star of individual achievement went to Ted Fordham of Moira Secondary School who brought two all-Ontario secondary schools wrestling titles to his school and city. He was the only athlete to win provincial honors during the year. He won the 123 and 125½ pounds classes titles.

Mac White took his curling rink to the Ontario finals. John Lewis won the Elsie Award for weightlifting at Tokyo. Ron Saylor was "Mr. Bowling" for the fourth time. John Hayman won the Ken Colling Memorial Cross Country. Price Morris won the national heavyweight "lifting" title. Ken Carr-Brait was named Canadian coach for the national lifting team and took it to Teheran, Iran. Mike Whalen was named "Umpire of the Year."

Latta's Stan "Lefty" Reid tossed two no-hitters in South Hastings Baseball. Shannonville's Larry Lewis hurled two Minor hitters Dave Wood and Ted Sheer also had no-hitters.

The longest softball game in Belleville and District League history (18 innings) saw Ellis Juniors' Bob Ebbier waltz in and Tweed Lombards' Eldon Grey 18. The next night Ebbier struck out 23 Tweedsox, his total 45 in two nights in 19 innings. Ellis Juniors won the B. & D. pennant. Bloomfield defeated Ellis Juniors for the B. & D. playoff championship.

City and district softball representatives didn't get very far along the playdown trail. Kingston Indians put out Trenton Motors in OSA Senior "C" Century named Tweed Lombards in OASA Intermediate "C". Brockville nipped Ellis Juniors in OASA Junior "A", which brought about an managers' panic. Lindsay put out Bloomfield in OASA intermediate "B". Elginburg eliminated Point Anne in OASA junior "D".

The Commercial Softball League had its best season in history with the seasonal champion, the City Hotel "Suds-and-Peanuts" club being edged out of the championship after a close series with the Point Anne Cementmen. Parsons Cleaners finished in third place, qualifying for the Kingston and District League "B" title but bowing out in Batawa in a sudden-death playoff.

Harness racing had a good year with the Quinte Driving and Riding Club having a successful seasonal meets. Reg Bolley piloted home five winners in the opening meet. The Black Diamond Stakes Trophy highlighted the final day meet of the Belleville Fair. Early Lake's John winning the coveted trophy. Don Chatterson was the season's top driver nosing out Don Heath of Belleville by a single point.

Highlighted by the second tremendous success of the annual Festival of Golf, the Bay of Quinte Country Club had the best year in its long history. Membership reached an all-time high and the course was in the best condition in years.

The club reached a new OGA status with the first Best-Ball Tournament held here. There is a possibility the "Champion Champions Tournament" will be settled to the club in 1966.

The Festival, as was noted, was a huge success, nearly 600 pro and amateur golfers taking part. Bob Dean, Cornwall, won the professional tournament with a record-shattering three under par 68. Bruce Brewer of Toronto captured the amateur honors with a 74.

Art Bridge won the men's club championship and Betty Ingram enjoyed her best season since she swung her first club 14 years ago. Mrs. Ingram won several tournaments in the district and one in Watertown.

Campbellford High School won the COSSA wrestling title over Wolfe . . . Lightfoot's basketball team took the Golden Triangle tournament . . . Nicholson College won its first COSSA junior hoop crown . . . BCI lost the senior cage title to Oshawa . . . Ivanhoe were the Gas House puck champs . . . Ter Haar won the Quinte loop puck crown . . . Ian Morch's "North Star" won the Bowell Cup in the Rochester International Yacht Race . . . City tykes, peewees, bantams ousted Kingston in EOBA playdowns . . . Glen Easton, Sharon Postef took the QSS harrier race titles from field of 823 . . . Stephen Lee, 15, won the "B" bowling title at the Bowl-O-Drome . . . Moira SS lost COSSA junior football title to Port Hope . . . Centennial won COSSA senior football crown over Quinte SS in double-overtime game.

Tom Woodall and Tom McAllister won the OGA Best-Ball Tournament at the Country Club here . . . Bay of Quinte Yacht Club and Power Squadron reported highly successful seasons . . . Gerald Hyde named president Provincial Lawn Bowling Association . . . Dick Edney's rink of Kingston won the Corbin Gold Trophy at Lawn Bowling Club with highest score in history of tournament . . . Softball Queen Cup honored Pat Maracle at special "Night" . . . Doug Patterson named president OMHA . . . Curling Club had banner year, highlighted by Tri-Club bonspiel.

PLANNED YEARS AGO

Installation of a hydroelectric power station at Passamaquoddy Bay, N.B., was first suggested in 1919 by Dexter P. Cooper.

NOMADS ROAM DESERT

About 500,000 Tuareg Arabs roam the southern Sahara, speaking their own language and disdaining territorial frontiers.

STOCO MOTOR HOTEL
2 MILES EAST OF TWEED
NEW YEAR'S EVE PARTY
FRIDAY, DEC. 31st.
MAKE YOUR RESERVATIONS NOW!

WHEN YOU THINK OF YOUR CAR, THINK OF WESTERN!
WESTERN AUTO CENTRE
QUALITY YOU CAN TRUST!
DON'T GET STOPPED COLD
SUPER DUTY 48 MONTHS
BUY NOW PAY LATER EASY TERMS
GUARANTEED STARTS FOR THE NEXT FOUR WINTERS! A FULL 48 MONTHS.
Western SUPER DUTY ... Our best battery! Out performs even original equipment. Delivers 30% more power than batteries installed in new cars. All that wattage actually guaranteed in writing for the next four years! For Dodge, Plymouth, Chev., Pontiac, Ford and Meteor ... 12 volt models.
4 SAVE RAS 20.95
EXCHANGE M'F'S. BASE 30.80
WILL YOUR BATTERY LAST THE WINTER?
DON'T FIND OUT THE HARD WAY DRIVE IN NOW FOR YOUR...
FREE BATTERY CHECK
IDENTICAL QUALITY TO BATTERIES INSTALLED IN NEW CARS!
Manufactured to the same exacting specifications demanded by the manufacturers of new cars. Guaranteed for a full 30 months. For most 12 volt Fords, Meteors, Chevs., Pontiacs, Dodges and Plymouths.
ONLY 17.45
EXCHANGE M'F'S. BASE 23.95
OTHER BATTERIES AS LOW AS 6.90
Installation and dry charge slightly extra.
SATISFACTION GUARANTEED
BATTERY CHARGERS
4 AMP. 14.98
6 AMP. 20.95
Put your battery in top condition and keep it that way. Get sure-fire starts on coldest mornings. Plugs in any household outlet.
OTHERS FROM ... 8.98
WESTERN AUTO CENTRE
JUST SAY "CHARGE IT"...
BELLEVILLE PLAZA
962-8609
1966 LICENCE INSTALLED FREE

INVENTORY CLEARANCE

'65 CHRYSLER New Yorker Sedan ..... 3995.
Full power equipped with many extras, less than 20,000 miles. Finished in tuxedo black with Turquoise red interior. The interior is in showroom condition. Lic. E-46214.

'65 PONTIAC Laurentian Sedan ..... 2895.
V-8 engine, automatic transmission, custom radio, smart trim, custom wire finish with turquoise matching interior. Lic. H-69726.

'65 ACADIAN Canso Sports 2-dr. ht. ..... 2595.
4-speed engine, automatic transmission, custom radio, bucket seats with floor console. Smart ermine finish. Showroom condition. Lic. H-69727.

'65 PONTIAC Strato Chief Sedan
Automatic transmission, whitewall tires and many other extras. Smart Sherwood green finish with matching interior. Lic. H-69728.
Many other models to choose from at CLEARANCE PRICES. WAREHOUSE CLEARING AT ONLY ..... 2595.

'65 CHEVROLET Biscayne Sedan ..... 2295.
Custom radio, whitewall tires, wheel discs, many other extras. Rich desert beige with smart red interior. Showroom condition. Lic. H47227.

'65 FORD Fairlane Sedan ..... 1995.
Low mileage, new condition in smart silver blue finish, metallic with matching interior. Lic. J63297. Specially Priced To Clear.

'64 BUICK LeSabre 2 Door Hardtop ..... 2795.
V8 engine, automatic transmission, power steering, power brakes, radio, whitewall tires. Rich satin Blue and White 2-tone. Very sharp. Lic. H-1851.

'64 PONTIAC Strato Chief 2-Door Sedan ..... 1795.
V-8 engine, engine trim with rich red interior. Ideal family car. Lic. 437761.

'64 CHEVROLET Bel Air ..... 1895.
Coach, 6 cylinder engine, synchromesh transmission, custom radio, rich harvest gold metallic with matching interior. Lic. H-69729.

'64 VAUXHALL Viva Sedan ..... 1195.
Proper, economical but roomy automobile. Ideal second car or family.

'63 BUICK LeSabre Sedan ..... 2395.
V8 engine, automatic transmission, power steering, power brakes, radio, whitewall tires, bucket seats, console, rich Sherwood green metallic with blue custom interior. Showroom condition. Lic. J63266.

ANNUAL DEMONSTRATOR SALE ON NOW!
2 1965 MODELS LEFT. ACT NOW! THEY'RE GOING FAST!

'63 PONTIAC Strato Chief ..... 1495.
3 Door Sedan, rich autumn gold finish with matching interior, seven seats. Lic. H-69730.

'63 VAUXHALL Station Wagon ..... 1295.
Ideal utility unit for the small family starting out. Top economy, dependable transportation. Finished in rich autumn gold with matching interior. Lic. H-69731.

'62 PONTIAC Laurentian Sedan ..... 1495.
V-8 engine, automatic transmission, radio, stylish autumn gold finish with smart custom interior. Excellent condition. Lic. H-69618.

'62 VAUXHALL Deluxe Sedan ..... 995.
Economical 4 cylinder, full vinyl interior, one owner, excellent condition. Lic. H71340.

'61 BUICK LeSabre 4-Door Hardtop ..... 1495.
V8 engine, automatic transmission, power steering, radio, custom radio, whitewall tires. Rich green and white 2-tone with matching interior. Excellent condition. Lic. H69731.

'61 VOLKSWAGEN Coach ..... 695.
Smart white finish with vinyl interior. Lic. J1121.

'60 BUICK LeSabre 2-Dr. Hrdtp. ..... 1195.
V8 engine, automatic transmission, power steering, power windows, dual exhaust, custom radio, tinted glass. Rich autumn gold finish with matching interior. Lic. J63267.

'58 CHEVROLET Bel Air Sedan ..... 695.
V8 engine, automatic transmission, smart dusky rose 2 tone finish with matching interior. Excellent condition. Lic. H69732.

'59 CADILLAC 4-Door Hardtop ..... 1495.
Dual range automatic transmission, signal seeker radio, power steering and brakes, power windows, seats, trunk. Finish with rich charcoal and chrome interior. Excellent condition. Lic. H69327.

A NUMBER OF '61 AND OLDER UNITS BEING SOLD AT SPECIAL "CLEAR OUT" PRICES

ONE STOP — LOW COST G.M.A.C. FINANCING
LIFE INSURANCE AND DISABILITY COVERAGE AND FAST CONTINENT WIDE M.I.C. COLLISION INSURANCE COVERAGE.

USED SCHOOL BUSES
'64 MERCURY 30-Passenger ..... 4395.
Thomas body, like new condition, low mileage.
'55 CHEVROLET 1 Ton Panel Bus ... As Is 495.
'54 G.M.C. 42 Passenger ..... 1095.
'51 CHEVROLET 21 Passenger ..... As Is 595.

No Payments Until Feb. 1966
WEEKLY PAYMENTS ARRANGED

● TRUCKS ●
'59 G.M.C. 1 Ton Pickup ..... 1095.
4 speed transmission, 7.50-20 tires, 11 foot, very good condition.
'63 G.M.C. ½ Ton Panel ..... 1395.
6 cylinder engine, automatic transmission, radio, excellent condition.
'58 CHEVROLET 1½ Ton Van ..... 1095.
With extra good Tuli van body.
'64 INTERNATIONAL F1800 ..... 7995. 6995.
Tandem, 6 cylinder engine, 36,000 G.V.W. rear, 8 ton 4 litre, power steering, rugged heavy duty tandem in excellent condition. Ready to go to work.
'63 INTERNATIONAL F1800 ..... 6295. 5895.
Tandem Cab and Chassis, 361-V8 engine, 5 speed transmission, 20,000 pound capacity rear axle, 8 ton 4 litre. Ideal for construction.
'61 G.M.C. Model 9703 Dump ..... Best Offer
Powered by 348 V8 engine, 5 speed transmission. Complete heavy duty equipment with Tuli dump body.
'61 INTERNATIONAL C170 ..... As Is 1495.
Diesel ENGINE, V-8 engine, 5-speed transmission, 3-speed rear axle, 10"6" Heavy "D" type box, 9.00x20 tires.

SALES DEPT. HOURS
9.00 A.M. TO 9.00 P.M.
SAT. 9.00 A.M. TO 6.00 P.M.
ALL SALESMEN LICENSED & BONDED

● SERVICE DEPT. ●
OPEN EVENINGS MON. THROUGH FRI.
6 P.M. TO 3.30 A.M.
FREE PICKUP AND DELIVERY IN THE CITY

ELLIOTT MOTORS
(BELLEVILLE) LTD.
PHONE 962-4584
366 FRONT STREET NORTH
(Highway 14 — ¼ Mile South of 401 Cloverleaf)

Camera Captures City, National and International Sports Stars

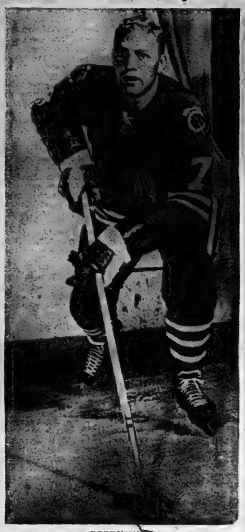

BOBBY HULL
Hart, Byng Winner, Male Athlete of Year

JEAN BELIVEAU
(Conn Smythe)

PIERRE PILOTE
(Norris)

ZENO KARCZ, GEORGE REED, WAYNE HARRIS
Tops on the Gridiron

PETRA BURKA
World Figure Skating Champion, Female Athlete and Athlete of Year

JOHNNY BOWER
(Vezina)

TERRY SAWCHUCK
(Vezina)

ROGER CROZIER
(Calder)

RON TURCOTTE
(top jockey)

JOE ZUGER
(And the Grey Cup)

JOHN SURTEES
(Auto racing)

BETTY INGRAM
(golf)

STAN MIKITA
(Art Ross)

MAC WHITE
(curling)

CASSIUS CLAY
("The Greatest")

STAN REID
(baseball)

GORDIE HOWE
(600 goals)

BILL CROTHERS
(track)

SANDY KOUFAX
Strikeout King, World Series Hero

TOM WOODALL, TOM McALLISTER
(OGA Best Ball Winners)

DOUG PATTERSON
(minor hockey)

TOE BLAKE
(Stanley Cup)

GEORGE CHUVALO
(boxing)

KEN CARR-BRAINT
(weightlifting)

PRICE MORRIS
(weightlifting)

BOB ETHIER
(softball)

PAT MARACLE
(softball)

JOHN HAYMAN
(track and field)

JOE O'BRIEN
(harness driver)

GEORGE KNUDSON
(golf)

TED FORDHAM
(school wrestling)

Chronological Record Of News Highlights Of 1965

CP NEWS DIARY OF 1965
By THE CANADIAN PRESS

JANUARY

CHURCHILL'S DEATH

4—Montreal La Presse publishes for first time since June 3, 1964, ending dispute with typographers.

5—President Sukarno says Indonesia has withdrawn from UN.

8—Mountain slide covers highway east of Hope, B.C., taking four lives.

13—Avalanche sweeps houses into sea at Ocean Falls, B.C.; seven killed.

18 — Ten Quebec Progressive Conservative MPs demand national convention to decide on party leadership.

15—Ford of Canada operations in Ontario halted by strike. Premier Pierre Ngendandumwe of Burundi assassinated.

16—KC - 135 tanker plane filled with fuel crashes in Wichita, Kan.; 25 persons killed. Prime Minister Pearson and President Johnson sign continental free trade agreement covering automobiles and automobile parts.

18—Liberals hold seats in two Quebec provincial byelections.

20—Prime Minister Pearson asks Yvon Dupuis to resign from cabinet temporarily without portfolio after reports he was involved in influence-peddling in bid to gain Quebec racetrack franchise.

21—British Foreign Secretary Patrick Gordon Walker defeated by Conservative in byelection in Leyton riding.

22—New transmitting equipment developed by National Research Council buried into space over Churchill, Man., by Black Brant rockets. Michael Stewart succeeds Patrick Gordon Walker as British foreign secretary.

24—Sir Winston Churchill, 90, dies nine days after suffering stroke.

25—Pope appoints 27 new cardinals, including Archbishop Maurice Roy of Quebec. Canada announces $4,000,000 military aid program for Malaysia. Ford of Canada employees in Ontario resume work under three-year contract.

26 — Prime Minister Manaour al Iraq dies of bullet wounds inflicted by assassin Jan. 21.

29—Queen attends Churchill state funeral in St. Paul's Cathedral. Former British Conservative foreign secretary R. A. Butler leaving politics.

31—Canada's four-man bobsled team led by Vic Emery of Montreal wins world championship at St. Moritz, Switzerland.

FEBRUARY

B.C. SLIDE KILLS 22

1—Conservative party national executive rejects proposal for party leadership convention. Peter Bosch of Toronto retains Canadian women's figure-skating championship at Calgary. Don Knight, Dundas, Ont., wins men's title.

3—U.S. planes attack targets in North Viet Nam for first time, retaliating for Viet Cong raids on barracks in which eight U.S. soldiers killed and 106 wounded.

4—Eastern Airlines propeller-driven plane explodes and crashes into Atlantic off Long Island; 84 die.

9 — Demonstrating students smash embassy of U.S. facade in Moscow protesting U.S. air strikes in North Viet Nam.

10 — Viet Cong guerrillas blow up four-storey building housing U.S. enlisted men in Quinston, killing 20.

11—Quebec liquor store employees return to normal work, ending strike that began Dec. 5. Public Works Minister Jean-Paul Deschatelets resigns from federal cabinet.

14—Guy Rouleau, Liberal MP for Montreal Dollard involved in Lucien Rivard affair, resigns as chairman of Liberal party parliamentary caucus.

15 — Canada's new maple leaf flag raised at ceremonies in Ottawa.

17—Prime Minister Pearson announces that over next five years old age pensions of $75 a month will be made payable at age 65 instead of 70. Canada becomes independent sovereign state.

18—Avalanche at Granduc mine in northern B.C. traps 40 men in tunnel; 26 die. Royal commission on health services calls for universal prepaid medical care plan operated by provincial commissions under federal coordination. Remi Paul quits Conservative party to sit in Commons as independent.

20—Ranger VIII spacecraft transmits more than 7,000 pictures of moon before crashing into Sea of Tranquillity.

21—Malcolm X, leader of militant black nationalist movement in U.S., shot and killed at a meeting in New York. Petra Burka of Toronto wins North American women's figure-skating championship at Rochester, N.Y.

22—Premier Thatcher announces $40,000,000 heavy water plant to be built at Estevan, Sask. Liberal MP Yvon Dupuis charged with conspiracy in Quebec racetrack franchise affair.

MARCH

FIRST MAN IN SPACE

1—Explosion in apartment in Montreal suburb of Ville La Salle kills 28 lives. Olympic swimmer Dawn Fraser suspended for 10 years by Amateur Swimming Union of Australia.

8—Suspected dope - smuggler Lucien Rivard escapes from Montreal's Bordeaux jail where he was being held pending proceedings for extradition to U.S.

9—Roman Catholic churches in Canada celebrate mass in English and other vernacular languages for first time.

11—Rev. James Reeb, 38, white Boston Unitarian minister, dies two days after being in Selma, Ala., arising from integration demonstration.

14—Russia resigns world hockey title at Tampere, Finland. Canada finishes third behind Czechoslovakia.

15 — Queen Elizabeth and Duchess of Kent arrive in London hospital where Duke of Windsor underwent operation for partial loss of vision in retina in left eye.

17—Eastern Provincial Airways goes on route from Halifax to Sydney, N.S., crashes at Upper Musquodoboit, eight killed.

18—Soviet astronaut leaves space ship and floats in space for 10 minutes during two-man flight of Voskhod 2.

22—U.S. military authorities announce non - lethal gases that cause nausea and vomiting in use against Viet Cong guerrillas in South Viet Nam.

23 — Virgil Grissom and John Young complete first U.S. two-man space flight; made three orbits.

24—RCMP seize $25,000,000 worth of heroin in Montreal. Viola Gregg Lluzzo, 38, Detroit while woman who took part in civil rights demonstrations, killed by sniper while driving with Negroes between Selma and Montgomery, Ala.

28 — Earthquake shatters Lima in Chile; death toll exceeds 400.

29 — Common approves Canada Pension Plan after 26-day debate.

APRIL

REVOLT IN CARIBBEAN

1—Gen. W. G. Crerar, 76, commander of 1st Canadian Army during Second World War, dies in Montreal.

3—Parliament's longest session prorogues on 248th day of sitting.

5 — Third session of 26th Parliament opens; war on poverty stressed in Throne Speech.

7—Leon Baker quits Progressive Conservative ranks in Commons to sit as independent member.

9—Fighting breaks out between India and Pakistan in Rann of Kutch on India-West Pakistan border.

11—Tornadoes batter mid-western U.S.; 268 killed.

11—CPR's transcontinental passenger train, the Canadian, eastbound from Vancouver, derailed by washout near Terrace Bay, Ont.; two killed, 47 injured.

12—English Leeds soccer players Tony Kay and David (Bronco) Layne served for match-fixing playing game following court conviction on bribery charges.

22—Education Minister Paul Gerin-Lajoie says Quebec intends to negotiate directly with foreign countries.

24 — Revolt breaks out against civil war junta in Reid Cabral in Dominican Republic. Sixty-five police from France land in St. Pierre-Miquelon, summoned by governor who said he was threatened after dock workers were refused wage increases. Premier Lesage says Quebec claims right to make agreements but not treaties with foreign countries.

NEWSMAKERS OF 1965 — Sir Winston Churchill died in January, nine days after a stroke. President Sukarno took Indonesia out of the UN. In February Lucien Rivard sparked Canada's greatest manhunt when he escaped from jail. In May President Johnson sent U.S. forces into the Dominican Republic. In June the Dorion commission found that Raymond Denis had accepted a $25,000 bribe to halt the deportation of dope smuggler Lucien Rivard. In July Edward Heath became the first Conservative party leader in Britain's history to lose a party leadership election. In September Dr. Albert Schweitzer died in his jungle hospital in Africa. Fraud charges were laid in October against Viola and George MacMillan in connection with the Windfall collapse. Cassius Clay retained his world heavyweight crown in a November bout with Floyd Patterson. (CP Photos)

28 — Canadian budget reduces personal income tax 10 per cent with maximum amount cut of $600.

30—U.S. marines land near Santo Domingo during Dominican Republic revolt. General strike in La Pierre-Miquelon, sparked by arrival of French police to quell disturbances, ends after three days.

29 — Earthquake hits U.S. Pacific Northwest and British Columbia; damage considerable in U.S. but slight in B.C.

MAY

RUSSIANS EXPELLED

1—Bomb smashes doors and windows at U.S. consulate-general in Montreal. Montreal Canadiens win Stanley Cup defeating Chicago Black Hawks four games to three.

2 — President Johnson charges Communist conspirators in seized control of Dominican revolt; sends more U.S. forces. Early Bird satellite, launched in April, unites North American and European TV viewers in premiere hook up by European Broadcasting Union and combined broadcasters of U.S., Canada and Mexico.

3—John Doyle, board chairman of Canadian Javelin Ltd., sentenced in absentia in Hartford, Conn., to three months for illegally sending unregistered stock through U.S. mails.

6—Georges Lemay, wanted for 1961 burglary of Montreal bank, arrested in Fort Lauderdale, Fla., after photo shown on Early Bird television broadcast in NY. Federal government announces it intends to open up moratorium field to Canadian chartered banks.

7—Commercial attache Anatoly Rychkov and chancery clerk V. N. Polushkin in Russian embassy expelled from Canada in bribery, spy and security case.

8—Sherbrooke Beavers win Canadian senior hockey championship, defeating Nelson Maple Leafs in four straight games.

11—India, Pakistan agree on ceasefire in Rann of Kutch.

14—Committee of Anglican and United Church clergymen agrees on principles for union between two churches in Canada. China explodes second atomic bomb. Niagara Falls Flyers defeat Edmonton Oil Kings four games to one to win Canadian junior hockey title.

17 — Onofrio Minaudo, suspected member of Cuso Cosa Nostra crime syndicate deported from Canada in 1964, found shot to death in Trapani, Sicily, his native village.

16 — Queen and Prince Philip open state visit to West Germany at Bonn.

18—Brig.-Gen. Antonio Barreras proclaims civilian-military junta has absolute control of Dominican Republic.

20—Pakistani International Airlines Boeing 720B jet plane crashes near Cairo; 121 die. Indian expedition of 19 climbs Mount Everest.

24—Separatists demonstrate in Montreal; bomb explodes outside 12-storey Dorchester Boulevard building.

25 — Cassius Clay retains heavyweight boxing title, knocking out Sonny Liston in first round at Lewiston, Me. Canada sells Russia 38,700,000 bushels of wheat.

28—Xaverian Players of St. Francis Xavier University, Antigonish, N.S., win Dominion Drama Festival with The Wakefield Exodus.

31—Jimmy Clark of Scotland wins Indianapolis 500-mile auto race.

JUNE

GUY FAVREAU RESIGNS

1—Coal mine explosion at Yamano in southern Japan kills 237.

2—French-owned Sea Bird II wins Epsom Derby. Windsor Court owned by Canadian publisher Max B ell second.

3—Maj. Edward White walks in space for 20 minutes during two-man Gemini 4 space flight commanded by Maj. James McDivitt.

7—Two-man Gemini 4 space flight ends safely after 62 orbits.

8—U.S. ground troops in Viet Nam authorized to enter combat to support Vietnamese forces against Viet Cong attacks. Michel Jazy of France lowers world record for nine miles run in 23 minutes, France, beating Peter Snell's mark of 3:54.1.

9—Prime Minister Pearson and Prime Minister Shastri of India agree in Ottawa talks that negotiations on future of Viet Nam cannot begin until bombing of North Viet Nam is stopped.

15—Federal government announces it will permit color TV effective Jan. 5, 1967.

17 — Atlantic Acceptance Corp. goes into receivership.

19 — President Mohammed Ben Bella of Algeria ousted in bloodless coup by group headed by Col. Houari Boumedienne.

21—Strike over wages of 3,000 employees of Montreal Transportation Commission ends after 14 days.

23—Arnold Smith, assistant secretary of state in external affairs department at Ottawa appointed to secretariat of Commonwealth secretary - general.

25 — Nine - day Commonwealth prime ministers' conference ends with communique calling for withdrawal of all foreign troops from Viet Nam.

26—Whistling Sea owned by Paul Olivier of Calgary and ridden by Tak Inouye of Vernon, B.C., wins Queen's Plate at Toronto; first horse from outside Ontario to do so.

29—Chief Justice Frederic Dorion's inquiry into allegations of bribery in the government service questions Justice Minister Favreau's judgment in decision not to prosecute in connection with bribery allegations last September; finds Raymond Denis, then executive assistant to immigration minister, offered $20,000 bribe to obstruct course of justice in case of narcotics - smuggling suspect Lucien Rivard. Favreau resigns as justice minister.

JULY

RIVARD RECAPTURED

5—Col. Hguari Boumedienne formally assumes leadership of new 26-man revolutionary council governing Algeria.

7—Prime Minister Pearson shuffles cabinet; transfers Lucien Cardin from public works to justice; appoints Guy Favreau, who resigned as justice minister, president of the Priory Council.

8—All 52 aboard die as Canadian Pacific Airlines DC-8B explodes over Caribou district of B.C.

14 — Adlai Stevenson, U.S. ambassador to United Nations, dies in London. Raymond Denis, former executive assistant to two federal cabinet ministers, charged with attempting to interfere with course of justice and attempting to bribe an agent of justice; charges arise from Dorion report.

15—Defence department announces government has approved purchase of Northrop F-5 fighter-bomber for NORAD.

16—Lucien Rivard arrested at cottage on outskirts of Montreal, 4½ months after his escape from Montreal's Bordeaux jail.

20—Prime Minister Pearson outlines details of medical care plan to federal-provincial conference; plan to be operated by provinces with federal government sharing cost roughly on 50-50 basis.

21—Greek freighter Orient Trader heavily damaged by fire on Toronto waterfront. Lucien Rivard extradited to U.S. to face narcotics-smuggling charges.

22—Sir Alec Douglas-Home resigns as leader of British Conservative party.

27—Edward Heath chosen to succeed Douglas-Home as British Conservative leader. Quintuplets — one boy, four girls—born in New Zealand to Mrs. Karin Ohlsen.

29—Seven-day postal strike over wages which affected most of Canada ends in most cities except Montreal. Quintuplets born in Sweden to Mrs. Karin Ohlsen.

AUGUST

ONE WEEK IN ORBIT

5—Canadian Wheat Board announces sale of wheat and wheat flour to Soviet Union amounting to about 27,000,000 bushels of wheat.

6—Inquiry by Mr. Justice George Challies of Quebec Superior Court finds crash of Air Canada DC-6 near Montreal Nov. 29, 1963, in which 118 died, probably caused by mechanical fault.

7—Postal workers strike in Montreal ends after 17 days.

9—Singapore pulls out of Malaysia, becomes independent state. Fire in Titan II missile silo at Searcy, Ark., kills 53.

13—Canadian Wheat Board announces further sale to Soviet Union of 187,000,000 bushels of wheat and wheat flour, valued at about $450,000,000. Rioting breaks out in Negro district of Los Angeles.

15—Race riotinv under control in Los Angeles after five days; toll 32 dead, 826 injured, fire damage estimated at $175,000,000.

16 — Jockey Johnny Longden wins 6,000th race of his career riding Prince Sorgenor at Exhibition Park, Vancouver. Chilean government declares a national disaster after week of snow, rain and wind storms kills 98 persons, leaves 80,000 homeless.

17—Four treasure hunters seeking buried pirates' gold on Oak Island, N.S., die in fume - filled mining shaft. Robert Manry, 47, of Cleveland reaches Falmouth, England, after 78-day transatlantic voyage from Fal mouth, Mass., in 13½-foot sailboat.

19—Internal auditor of Quebec revenue department reports phoney bankruptcies cost Quebec government $5,400,000 in lost taxes between Jan. 1, 1959, and Feb. 1, 1965.

21 — Gemini 5 spacecraft goes into orbit with U.S. astronauts Lt.-Col. Gordon Cooper, 38, and Lt. - Cmdr. Charles Conrad, 35, aboard.

24 — Indian troops cross Kashmir ceasefire line in two places, convoy Pakistani positions.

28—Brussels Cooper, Conrad safely complete 120-orbit Gemini 5 flight; set record of seven days 22 hours 55 minutes in space.

30 — Avalanche strikes hydroelectric project at Seaford, Sask., Switzerland; at least 100 killed.

SEPTEMBER

INDIA-PAKISTAN WAR

1—Albert Schweitzer, 90, 1952 Nobel Peace Prize winner, dies at hospital he founded in Lambarene, Gabon. United Nations calls for immediate ceasefire in Kashmir.

7—Prime Minister Pearson announces Parliament will meet Oct. 4 for special session for Nov. 8. Pakistan warships bombard Dwarka, 1½ miles inside Indian territory. Pakistani planes raid Amritsar; Indian planes raid Karachi.

7—Fowler committee on broadcasting calls for a Canadian broadcasting authority to regulate and control all Canadian broadcasting. Hurricane Betsy wreaks havoc and damage in New Orleans and southeastern Louisiana.

16—Social Credit party collapses in Quebec; four of its MPs plan to run as independents, one as Liberal, in coming election.

13—Labor party defeated in Norway general election; coalition government to be formed by Conservatives, Christian Democrats, Liberals and Centre party.

15—Explosion and fire cause Canada Steamship Lines freighter Fort William, 7,900 tons, to keel over in Montreal harbor; five dead.

19—Christian Democrats win West German election.

21—Georges Lemay, wanted in Montreal on bank theft charge, escapes jail in Miami. Lucien Rivard found guilty in Laredo, Tex., on two narcotics-smuggling charges.

23 — Ceasefire between India and Pakistan takes effect.

24—Maj-Gen. Bruce MacDonald of Edmonton named commander of UN forces to supervise India - Pakistan ceasefire.

28—Astronaut Cmdr. Scott Carpenter rescued after spending 29 days 205 feet under water in Sealab II at La Jolla, Calif.

OCTOBER

POPE PAUL VISITS UN

1—Coup d'etat in Indonesia fails to unseat President Sukarno.

4 — Pope Paul pleads for peace before UN General Assembly after flying from Rome for 14-hour visit in New York. Prime Minister Lester Claude Wagner says five electromposed bodies found, links them with fraudulent bankruptcies and arson.

8—Bieden report on higher education urges federal-provincial governments to boost combined annual aid to $1,700,000,000 in 10 years from $355,000,000 in 1964-65.

6—Kelly royal commission report on Windfall Oils and Mines Ltd. criticizes conduct of George and Viola MacMillan, president and secretary respectively of company; fraud charges laid against them.

8—President Johnson operated on successfully at Washington for removal of gall bladder.

9—Conference on Rhodesia's future in Marlborough House breaks down in London.

14—Los Angeles Dodgers win World Series, defeating Minnesota Twins four games to three.

14 — Vatican ecumenical council approves decree denying collective Jewish guilt for Crucifixion.

18 — Abraham Okpik becomes first Eskimo member of Northwest Territories council.

21 — United Nations children's fund awarded Nobel Peace Prize for 1965.

22—President Humberto Castro Branco dissolves all existing political parties in Brazil, assumes dictatorial powers.

24 — Capital punishment abolished in Britain for five-year period.

NOVEMBER

RHODESIA CUTS TIES

1—Premier Terrell retains World Boxing Association version of heavyweight title, outpointing George Chuvalo of Toronto over 15 rounds in Toronto.

2—Liberals re-elected with another minority in Canadian general election. American Airlines Boeing 727 jet crashes in rainstorm near Cincinnati; 58 die, six survive.

3—Power failure blacks out eastern North America including much of Ontario.

11—Rhodesia assumes independence from Great Britain; emergency regulations including censorship imposed by Rhodesian government; British announces economic sanctions. Finance Minister Gordon resigns from Pearson cabinet.

12 — Lucien Rivard sentenced at Laredo, Tex., to 20 years and $20,000 fine on two narcotics convictions.

13—Liner Yarmouth Castle engulfed by flames and sinks en route from Miami to Nassau; 90 die. Liberals pick up two Commons seats from Conservatives in service vote in general election; standing: Liberals 131, Conservatives 97, NDP 21, Creditiste 9, Social Credit 1, others 1.

15—Failure in its Sir Adam Beck plant at Queenston, Ont., primary cause of Nov. 9 blackout, Ontario Hydro says.

16—Ore carrier Lawrencecliffe Hall sinks in storm after collision in St. Lawrence River off Isle of Orleans; no casualties.

17 — Communist China barred from United Nations on 47-47 tie vote in General Assembly.

22 nd. Cassius Clay retains world heavyweight boxing crown with 12th-round technical knockout of Floyd Patterson at Las Vegas, Nev.

DECEMBER

MEETING IN SPACE

1 — Yatiles control document confirms Roman Catholic ban on artificial contraception, but leaves way open to change.

3—Three Ku Klux Klansmen convicted and sentenced by federal judge at Montgomery, Ala., to 10 years in slaying of civil rights worker Viola Liuzzo of Detroit.

4 — Two airliners collide over New York; Gemini 7 constellation crash — lands at North Salem, N.Y., with four dead; Boeing 707 made safely at Kennedy Airport, New York.

4-5 U.S. rediscount rate and Canadian bank rate each increased one-half per cent.

5—Finland signs mutual aid pact with Soviet Union.

6—Rioting breaks out in Northern Ireland after Protestant Orangemen's parade banned by Catholic ban on artificial contraception, to change.

3—Three Ku Klux Klansmen convicted and sentenced by federal judge at Montgomery, Ala., to 10 years in slaying of civil rights worker Viola Liuzzo of Detroit.

4 — Two airliners collide over New York; Gemini 7 constellation crash — lands at North Salem, N.Y., with four dead; Boeing 707 made safely at Kennedy Airport, New York.

4-5 U.S. rediscount rate and Canadian bank rate each increased one-half per cent.

5—Finland signs mutual aid pact with Soviet Union.

6—Rioting breaks out in Northern Ireland after Protestant Orangemen's parade banned by Catholic ban on artificial contraception, to change.

3—Three Ku Klux Klansmen convicted and sentenced by federal judge at Montgomery, Ala., to 10 years in slaying of civil rights worker Viola Liuzzo of Detroit.

4 — Two airliners collide over New York; Gemini 7 constellation crash — lands at North Salem, N.Y., with four dead; Boeing 707 made safely at Kennedy Airport, New York.

4-5 U.S. rediscount rate and Canadian bank rate each increased one-half per cent.

5—Finland signs mutual aid pact with Soviet Union.

6—Rioting breaks out in Northern Ireland after Protestant Orangemen's parade banned by Catholic ban on artificial contraception, to change.

3—Three Ku Klux Klansmen convicted and sentenced by federal judge at Montgomery, Ala., to 10 years in slaying of civil rights worker Viola Liuzzo of Detroit.

4 — Two airliners collide over New York; Gemini 7 constellation crash — lands at North Salem, N.Y., with four dead; Boeing 707 made safely at Kennedy Airport, New York.

4-5 U.S. rediscount rate and Canadian bank rate each increased one-half per cent.

5—Finland signs mutual aid pact with Soviet Union.

6—Rioting breaks out in Northern Ireland after Protestant Orangemen's parade banned by Catholic ban on artificial contraception, to change.

3—Three Ku Klux Klansmen convicted and sentenced by federal judge at Montgomery, Ala., to 10 years in slaying of civil rights worker Viola Liuzzo of Detroit.

4 — Two airliners collide over New York; Gemini 7 constellation crash — lands at North Salem, N.Y., with four dead; Boeing 707 made safely at Kennedy Airport, New York.

4-5 U.S. rediscount rate and Canadian bank rate each increased one-half per cent.

5—Finland signs mutual aid pact with Soviet Union.

6—Rioting breaks out in Northern Ireland after Protestant Orangemen's parade banned by Catholic ban on artificial contraception, to change.

3—Three Ku Klux Klansmen convicted and sentenced by federal judge at Montgomery, Ala., to 10 years in slaying of civil rights worker Viola Liuzzo of Detroit.

4 — Two airliners collide over New York; Gemini 7 constellation crash — lands at North Salem, N.Y., with four dead; Boeing 707 made safely at Kennedy Airport, New York.

4-5 U.S. rediscount rate and Canadian bank rate each increased one-half per cent.

5—Finland signs mutual aid pact with Soviet Union.

6—Rioting breaks out in Northern Ireland after Protestant Orangemen's parade banned by Catholic ban on artificial contraception, to change.

3—Three Ku Klux Klansmen convicted and sentenced by federal judge at Montgomery, Ala., to 10 years in slaying of civil rights worker Viola Liuzzo of Detroit.

4 — Two airliners collide over New York; Gemini 7 constellation crash — lands at North Salem, N.Y., with four dead; Boeing 707 made safely at Kennedy Airport, New York.

4-5 U.S. rediscount rate and Canadian bank rate each increased one-half per cent.

5—Finland signs mutual aid pact with Soviet Union.

6—Rioting breaks out in Northern Ireland after Protestant Orangemen's parade banned by Catholic ban on artificial contraception, to change.

3—Three Ku Klux Klansmen convicted and sentenced by federal judge at Montgomery, Ala., to 10 years in slaying of civil rights worker Viola Liuzzo of Detroit.

4 — Two airliners collide over New York; Gemini 7 constellation crash — lands at North Salem, N.Y., with four dead; Boeing 707 made safely at Kennedy Airport, New York.

4-5 U.S. rediscount rate and Canadian bank rate each increased one-half per cent.

5—Finland signs mutual aid pact with Soviet Union.

6—Rioting breaks out in Northern Ireland after Protestant Orangemen's parade banned by Catholic ban on artificial contraception, to change.

3—Three Ku Klux Klansmen convicted and sentenced by federal judge at Montgomery, Ala., to 10 years in slaying of civil rights worker Viola Liuzzo of Detroit.

4 — Two airliners collide over New York; Gemini 7 constellation crash — lands at North Salem, N.Y., with four dead; Boeing 707 made safely at Kennedy Airport, New York.

4-5 U.S. rediscount rate and Canadian bank rate each increased one-half per cent.

5—Finland signs mutual aid pact with Soviet Union.

6—Rioting breaks out in Northern Ireland after Protestant Orangemen's parade banned by Catholic ban on artificial contraception, to change.

3—Three Ku Klux Klansmen convicted and sentenced by federal judge at Montgomery, Ala., to 10 years in slaying of civil rights worker Viola Liuzzo of Detroit.

4 — Two airliners collide over New York; Gemini 7 constellation crash — lands at North Salem, N.Y., with four dead; Boeing 707 made safely at Kennedy Airport, New York.

4-5 U.S. rediscount rate and Canadian bank rate each increased one-half per cent.

5—Finland signs mutual aid pact with Soviet Union.

6—Rioting breaks out in Northern Ireland after Protestant Orangemen's parade banned by Catholic ban on artificial contraception, to change.

IF YOU DON'T DRINK ... pay less for your auto insurance!

CLARENCE D. FUZZEN INSURANCE
29 Everett St. Belleville
962-0329

F. Harper Kelly Res. 962-2329 C. D. Fuzzen Res. 962-8230

ABSTAINERS INSURANCE SERVICE

"INSURANCE services of established independent abstainers available to policyholders entering anywhere in Canada or the U.S.A."

Weekly Youth Page

Only One Week Till Winter Wonderland

By LENNY DEAN (BCI)

Saturday, January 8, the Student's Council of BCI is holding its Annual Winter Wonderland—a day of merry-making.

In the morning, a volleyball game between a Senior Boys' and Girls' team, a broomball game between male teachers and students and a nail driving contest between women teachers and the girls, make for lots of fun.

Later on, in the afternoon, the winners of the Snow Sculpturing will be announced. Then there will be skating at the Harbor. As well as this, the boys of BCI will provide thrills and chills and all that sort of stuff, but it is always filled with laughs and fun.

This year sees the addition of two new and worthy attractions to the Wonderland. There will be a Musical Variety Show and Hootenanny held in the auditorium featuring Eddie Doe and the Capitols plus some of BCI's very own talent. A Soap Box Derby will be run-off with entries from the boys and possibly some of the new teachers.

Taking all into consideration, this event could develop into one of the great years at ye ole' BCI in '65-'66.

Oh Yes! Students of Belleville, don't forget. You have not been forgotten. From 8:30 to 11:30 a Winter Wonderland Dance will be held for all, with music being provided by Little Dee and the Capitols. The price is but 50 cents single or 75 cents couple. So right now, make a New Year's resolution to come to BCI's Winter Wonderland Dance for 1966. I know you'll have fun, fun, fun.

Avast There Landlubbers! The Sea Spells Adventure

By NICKY GARDNER (QSS)

Junior sailing is a program under the supervision of the Club Directors of the Bay of Quinte Yacht Club, designed to provide worthwhile instruction and reasonably orderly conduct while having fun.

A fleet of identical Nord-burg dinghies is provided for instruction and competitive sailing. Safety First is the rule of the day, when the boats are loopeable, books on sailing, and instruction are available to those who are interested. The course is divided into 5 stages and on the completion of the first stage, a crisis is given showing the Canadian Yachting Association initials, and a senior member's crest has 5 stars and a crown on it. Senior Skippers qualify as Instructors and are in great demand in the summer employment at the summer camps and Yacht Clubs.

The first day of Junior Sailing is spent learning such essentials as capsize procedure and how to put on a life jacket properly. No one is allowed out in a boat without his jacket.

After a Junior Sailor has passed a certain part of the course, and has had experience in every position in the crew and at the direction of the instructors, he may qualify as a Junior Skipper and be allowed to take out a boating a boat. Skipper is a great responsibility as one must steer the boat and give the orders to the crew. The skipper is in sole command and the crew must obey his commands to the letter, or suffer the penalty of never again being asked to join the crew of that skipper. Each member of the crew has his duty to perform. Aboard a Nord there is actually a crew of three which includes the skipper. One member is forward and handles the jib, feeding off and taking up. One handles the main sail and the hailing can, if necessary, and the skipper is the steersman of the boat and must handle the tiller and keep a sharp watch on everyone and everything. The boat and the crew are under his command and woe betide the skipper who allows anything to go wrong.

I remember my first day as skipper vividly. I was nervous to start with and ended up being terrified. My crew was inexperienced, too and everything seemed to go wrong from the start.

The jib was set and I told Crew member No. 1 to raise the main. It stuck somehow and I left the tiller to come forward and give him a hand — that was my first mistake. By the time I had the main free we were drifting gayly into the coa docks. I screamed at the top of my lungs to fend off and barked my shins on the centre board case — struggling back to the tiller but too late — we crunch ed against the dock and were stuck fast. After half an hour of frantic veiling at my poor crew we got free and under way. By then the wind had picked up and I looked down and saw foam/ water rushing by the gunnels. I shook like a leaf and I had a vision of what would happen to me if I let the boat tip. My crew looked scared to death and were hanging on to the side of the boat, and water was shipping in. Suddenly I became very calm. When I think back I often wonder why, but I remembered all the things I should and shouldn't do in such a situation. I took me quite a while to feel comfortable after that first trip.

At 14 years of age one has an authorized water flight. The instructors stand by with the crash boat in the event of any soak each other pitching hailing cans of water at their opponents. It takes some pretty fancy manouvering of the boats to avoid collision and at the first sign of over enthusiasm the game is stopped. Racing instruction is the most serious part of the course for the racing crews compete against the Trenton and the Belleville Regattas in July and August Skipper and crew must work together as a smoothly functioning team. Orders must be obeyed instantly. Crew members must be able to anticipate the motions of the boat must be in top tune. Markers set out the course and the racing commences. Around the course and start the race watching carefully for infraction of rules. Time in the starting area. You must time your course so that you go over the starting line on the gun, if you go over ahead of it, you must go back and start again. If you go over late you are giving your opponent an advantage that is hard to make up. Manoeuvering the boat into a good position — so that no one is going to be upwind of you and take your wind out of your sails — and time, watch the other boats, don't hold the sails too tight — you go too fast, stay on course, watch for shifts in the wind — it is very exciting.

My father was so excited when he skippered his first race he forgot how many times he had rounded the course.

At least once a month, End of Year, if we can talk the instructors into going, we sail down to Massassaga for the day. As there are only five boats which is not enough to allow each Junior Sailors at once, we borrow boats from Club members for the day. Everyone packs a lunch and takes along swimming gear and we are off for a day of sailing, swimming and great fun. It is a pretty tired bunch that pulls into the harbour that night, but I have never seen a happier one.

Junior Sailing teaches one many things. How to sail, of course, but also how to get along with others. It teaches responsibility and clear thinking. Water safety and caution are stressed. One feature of the course is that the instructors take crews out and deliberately tip the boats. The crew must then take down the sails in the water and right the boat. Once having done this most of the fear of tipping is gone, as the crew knows just what to do should the boat tip accidentally.

Sailing is a sport that can be enjoyed by the whole family. I have found that sailors are good companions and good sports and I look forward eagerly to being with them again next summer!

BOBBY COSTS MILLIONS

Americans spend about $30,000,000 a year on model railroads.

Dave's Hideaway

By

Dave Charles

Well, mod music makers, the time has come to say good-bye to 1965 and welcome another new year. Many worldly events of great importance have occurred. Man is getting closer to the moon and the teens are already there. Mod music and mod fashions established new trends to keep today's teens from being mediocre.

The coming of every new year brings with it many resolutions and new objectives which somehow seem to lose their steam by the end of January. I hope for your sake that some of your resolutions are both practical and realistic.

Caution ! ! ! Hester and Fester. Swing easy with the New Year's Eve bash. May I recommend soft drinks, not hard ones for the pause that refreshes. Please, if you drive don't drink . . . accidents kill people.

David Clayton Thomas and the Rogues put on quite a show at Quinte Secondary December 23rd. I think Dave will have a big year in 66. The reaction to his previous records indicates that bigger and better things are just around the corner.

Clayton Thomas will be making an appearance on Hullabaloo in the new year.

Sounds Incorp. (consisting of Dave Charles, Wally West and Jim Wright) thank you for a most successful year. We have enjoyed bringing our crummy show to your school, teen organization and club. To those we didn't see in 1965 look out in '66.

When I get back from my vacation, "At The Top" will be having a "Bell Ringer Bonanza" which in other words is a review of the top 20 tunes of '65. So if you have the ding dong, it's time for another golden goody of '65.

The Secret Society of Karbinkle is coming in 1966. "What is the Karbinkle going to be?" Wait and find out.

In Dave's cave we take a sneak preview of the top 20 tunes of 1965 both in Canada and the U.S.A. These records are chosen by disc jockeys in both countries and areb aesd on chart reaction and record sales in all areas.

TOP 20 OF 1965

1. Back in My Arms Again ..... The Supremes
2. Wooly Bully ..... Sam and Sham
3. Mr. Lonely ..... Bobby Vinton
4. I Can't Help Myself ..... The Four Tops
5. Satisfaction ..... The Rolling Stones
6. Downtown ..... Petula Clark
7. You've Lost That Lovin' Feelin ..... The Righteous Brothers
8. Come See About Me ..... The Supremes
9. The In Crowd ..... The Ramsey Lewis Trio
10. You Were On My Mind ..... The We Five
11. Help ..... The Beatles
12. Crying In The Chapel ..... Elvis Presley
13. Love Potion No. 9 ..... The Searchers
14. I Got You Babe ..... Sonny and Cher
15. This Diamond Ring ..... Gary Lewis and The Playboys
16. My Girl ..... The Temptations
17. Ring Of Fire Road ..... Roger Miller
18. Hang On Sloopy ..... The McCoys
19. I Feel Fine ..... The Beatles
20. The Birds And The Bees ..... Jewel Akins

BEST MALE VOCALISTS	BEST FEMALE VOCALISTS
1. Gene Pitney	1. Brenda Lee
2. Roger Miller	2. Barbara Lewis
3. Elvis Presley	3. Maxine Brown

BEST NEWCOMER FEMALE VOCALISTS	BEST NEWCOMER MALE VOCALISTS
1. Petula Clark	1. Gary Lewis
2. Shirley Ellis	2. Joe Tex
3. Marianne Faithfull	3. Tom Jones

BEST VOCAL GROUPS	BEST NEWCOMER VOCAL GROUPS
1. Herman's Hermits	1. Byrds
2. Beatles	2. Freddie and the Dreamers
3. The Supremes	3. Sam and Sham

P.S.: The Rolling Stones Number 15

BEST INSTRUMENTALISTS	BEST ORCHESTRAS
1. The Ramsey Lewis Trio	1. Bert Kaempfert
2. Al Hirt	2. Tijuana Brass
3. Walkikis	3. Sounds and Orchestral

THE BEST ALBUMS OF 1965

1. Mary Poppins ..... Soundtrack
2. My Fair Lady ..... Soundtrack
3. Fiddler On The Roof ..... Original Cast
4. Beatles 65 ..... Capitol
5. Goldfinger ..... Soundtrack

Like it or not that is the complete round-up of the music scene in 1965 . . . Mod music is still king.

Dave Charles is taking a brief vacation for fun and rest. Will see you again next week on the Youth Page and we'll compare resolutions. Until then Shangri-La.

Examines Youth Page Function

By DOUGLAS McEWEN (MSS)

The page on which this appears is doomed to failure unless some drastic changes occur. So far this paper's Youth Page has contained a fair number of exemplary articles on any number of dull, uninteresting topics. This page is YOURS! It is for you, the action set, the teenagers of Belleville. After a few weeks of operation, it is hoped that your copy will be more plentiful, your articles more interesting and more to the point.

The articles that appear here should represent the feelings and ideas of Belleville's teenagers. You shouldn't have to use a dictionary to understand them, or a thesaurus to write them. They should have a certain characteristic. They should be of interest to US, the teenagers. Profanity, obscenity, praise — but do something!

For my part, I would like to suggest that all six of Belleville's Secondary Schools unite and hold a city-wide winter carnival on the week-end of January 22 and 23. This would, of course, be complete with a queen and two or three princesses showered with gifts. Parades, dances, snow culpturers, skating, showshoeing, toboggan races, and torchlight skiing are musts. Perhaps if this got underway the High School Board would grant us a holiday on Friday, the 21st, to make this carnival even more spectacular.

Comments anyone!

Criticizes Persistent Salesmen

By ELAINE MITCHELL (BCI)

"Wait—this vacuum-cleaner, modern, should clean your whole house in half the time it takes you now to vacuum your living-room carpet." So concludes the salesman his lengthy sales pitch and with an air of self-satisfaction calmly awaits your decision.

Why doesn't the salesman realize that you could have scrubbed your whole house on hands and knees during the time he's occupied your attention "And, there could be one hundred and one reasons for your reluctance to accept "the bargain of the century." You have a dental appointment, your cake is burning, your head aches (or suffers from his oration) or you feel you simply cannot afford his product. Maybe a woman has a valid reason for not wanting to buy and clearly indicates she is not interested in his wares, why does he persist in taking "just a moment of your time" to show you the extraordinary advantages of his latest time-saver. He's wasting your time and his.

Now the common argument is this, dear salesmen of America: I understand you all have to make a living, and live up to the standards set by your course in "Successful Salesmanship," but — please be considerate of the underlying causes, unknown to you when your next prospective customer kindly but firmly says, "Not today, thank-you."

Complains Of English Bias in Texts

By ANNE BEIRNE (NCC)

As a student I have noticed that our textbooks are basically English in viewpoint. It seems that they do nothing but praise England while other countries are described as comparatively this or comparatively that.

Perhaps the most outstanding example is the Grade Nine Geography text. The first unit is supposedly about the British Isles but I could be retitled "England." Several pages sing out her qualities as manufacturing, agriculture, or mining techniques and then there is a short, barely noticeable paragraph on the Republic of Ireland. Nothing is said about Scotland or Wales, except an odd sentence here or there.

Briefly the idea conveyed is: England is an advanced country which is still advancing while Scotland, Wales and Ireland are small, backward, insignificant blobs of land. Others should be content to sit in a little rut and live from day to day.

Geography is only one subject. History also has only one side of the story. The English side of the conflict between Mary, Queen of Scots, and Elizabeth I is related. Likewise is the story of "Bonnie Prince Charlie" of Scotland and of the Irish famine in 1845. None of the heroes or acts of England's monarchs are listed without a lily explanation pinning the blame on someone else.

I feel that Canadian students should be presented with both sides of the story and let them draw their own conclusions. I think that if this fairytale goodness is taken away, our students would be much more believable and we as Canadians could have Canadian and not English opinions.

TO AN AUNT FOR AN UNCLE, JUST DIED

By N. D. MORRISON (BCI)

Cease soft bushings —
We will weep no more.
You three! blow bugles
Wake, blast all keats.
Jordan once was split.
Now wailing's done.
And uncle's gone, lightly.
Where? I'm no pretender.
That route most worn.
Yet I lead unscarred;
And no pretender I.
This misconception, life,
Must be lightly held,
And high.
Let past pristes be their tail
Which hang, awhile shkily off;
It's too late now,
The porridge to make,
So let's cheer him on.
All soldiers die once-
Lightly now.
I have him yet,
Yorked firmly in;
And his heart beats still
In the sad synagogue of your soul.
Let commonplace dull your thoughts,
This small battle is daily fought;
And daily lost.
We are no match —
And time's memory is short.
But through these small simplicities
I'll forget my chain,
His name at least,
To preserve.

CONTINENTS MAY MOVE

Some scientists think Europe and North America move a few inches further apart each year.

Here comes a
New Year! And here's
hoping it stays in good health,
good luck and good cheer. Our thanks to
all of you, whose friendly favor we highly value.

A & W DRIVE-IN

Teen-age Canada Lists Tongue-in-Cheek New Year's Resolutions

By JACK HUTTON

Remember a couple of years back when we made New Year's resolutions to shovel-ing the snow or cleaning up the basement?

Of those old chestnuts I like washing the dishes twice a week?

It seems to me that the progressive student of 1965 vintage (soon to be 1966) would wrap up with a list something like the following:

(This means, of course that he has to clear his corner desk of half-finished manuscripts for Protest Magazine, add a few rules and ingore the tempting copy of War and Peace in the original Russian)

1. I must stop helping Dad with his New Maths homework. There's something dishonest about him telling his night school teacher it's his work.

2. I resolve to stop wearing good clothes to demonstrations. In 1965 I ruined the seat of one pair of trousers and the elbow of one jacket when they took us away.

3. I must stop helping Dad with his New Maths homework. There's something dishonest about him telling his night school teacher it's his work.

4. I resolve to stop wearing good clothes to demonstrations. In 1965 I ruined the seat of one pair of trousers and the elbow of one jacket when they took us away.

5. I must stop helping Dad with his New Maths homework. There's something dishonest about him telling his night school teacher it's his work.

(Ho hum! I think I'll go on to the next one.)

6. I must not be educated my parents to a modern world. They wondered why my hair wasn't wet when I said we'd done the swim at the school dance — as well as the monkey, the sailor and the hula.

7. I must stop helping Dad with his New Maths homework. There's something dishonest about him telling his night school teacher it's his work.

(Now I'm getting desperate.)

8. I resolve to help improve the limited vocabulary of my parents. Perceived folks, I would only take two new words a day in order for them to understand my next year's Christmas list.

(How was I to know they'd splurge on "Sputnik" and "Telstar" this year's list meant "radio transistor"? Doesn't everyone?)

PROUDER OF DAD

8. I resolve to be prouder of my Dad and stick up for him more, even though his hair looks so short and old fashioned by comparison to the hippies I gather here for an evening.

8. I must help cure my parents of their naive surprise every time another astronaut goes into orbit. Why, it's as if they'd never heard of an elliptic circle.

9. I resolve to be more tolerant of my elders in 1966. Why, if Uncle Bob wants to think that algebra, geometry and trigonometry are three separate subjects I won't even crack a smile.

9. I resolve to keep a diary of my bedroom every time Dad starts telling his friends about the "normal kid" he remembers from his childhood.

9. I resolve to stop telling new jokes like "Why is a raven like a writing desk?" even though I and my diary know that I am.

10. I resolve to keep every one of the above resolutions, unlike the last four lists that disappeared with the Christmas wrapping paper.

And there you have our annual New Year's resolutions list — almost tongue-in-cheek, but not quite, if you follow me.

THE LAUGHS

What were the best and worst jokes of 1965?

We carried over the elephant joke from 1964, but what's the last time you heard one? Or a new one? The elephant jokes were the same route as the dodo by early summer.

Still I like the last one that I heard, one that you can file away in your moth-eaten collection. Question: What has an IQ of 75? Answer: A whole herd of elephants.

Drums— The Pulse Of Life

By BLC (MSS)

Listen to the beat
Of the bongo drum;
It tells the story
Of a heart on the run

A soul alive
In a world that's blind,
It soars and leaves
Its cares behind.

A fugitive from life,
Courcur do bois,
Fleeing from society
And sacred law.

The drum beat continues,
Life surges on
Looking for peace
And a love that's gone.

The love was beautiful,
But heartbreak followed;
Left the heart empty,
Empty and hollowed.

Let it die loveless
Full or death,
Broken and left
Like a drum worn out.

We hope
that this New Year
unlocks the door to complete
fulfillment of all your wishes. We
want to say thanks to our faithful customers,

COSY GRILL

CLOSED NEW YEAR'S DAY
OPEN SUNDAY.

OOPS!

ARCHIE

T.M. ARNER

JOHNNY HAZARD

BRINGING UP FATHER

MARK TRAIL

THE GIANTS

PEANUTS

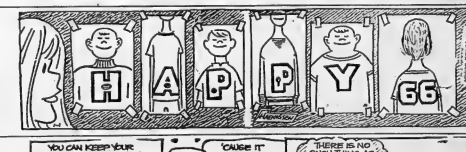

DC

PEANUTS

BLONDIE

HI AND LOIS

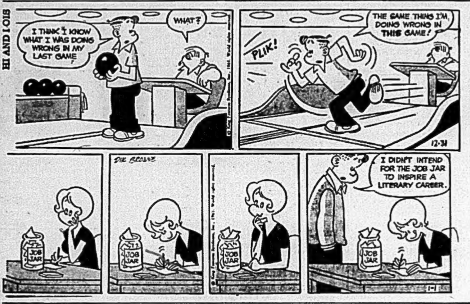

POGO

THE LITTLE WOMAN

"Hold tight! The city editor says his cameramen are on the way!"

MR. TWEEDY

by Ned Riddle

"Something tells me I've waited too late to ask you for a date tonight."

TRUDY

"Not bad, Trudy—now let's try a steeper slope."

OFF THE RECORD

By Ed Reed

"Let me know when you have enough popcorn, Phyllis, and we'll start the movie."

Astrological Forecasts

By SYDNEY OMARR

FOR JANUARY 1

Aries (Mar. 21 - Apr. 19) — Study resolutions, promises. Aim high. Realize there are income opportunities. Make the most of them. Show appreciation to one who aided you in recent months.

Taurus (Apr. 20 - May 20)—Cycle moves up. Accept responsibility. Be aware, alert. Look forward to productive, happy new year. Use care where personal appearance is concerned. Important people observe.

Gemini (May 21 - June 20) —One you respect could make demand, specific suggestion. Indications are that you must go "out of your way." Prove friendship by doing so. Adhere to principles of Golden Rule.

Cancer (June 21 - July 22)—Highlight friends, hopes, wishes. Make resolution to keep resolutions. Look to future. Avoid brooding about the past. Take steps in new directions. Be original, independent.

Leo (July 23 - Aug. 22)—Stress ability to overcome obstacles. Then many around you confide valuable information. Your intuitive intellect is active. Apply knowledge. Be aware, alert—and confident.

Virgo (Aug. 23 - Sept. 22)—Good lunar aspect later accents travel, reunions. Fine time to express love, appreciation. Plan ahead. Future can be bright —if you have faith. Close friend can help.

Libra (Sept. 23 - Oct. 22)—Best to permit mate or partner to take initiative now. Make suggestions for key revision. But don't force issues. Start new year by show of diplomacy, understanding.

Scorpio (Oct. 23 - Nov. 21)—Study Libra message. Emphasize willingness to let by-gones be by-gones. Means avoid nagging. Make position clear. But also respect rights of others. Think positive!

Sagittarius (Nov. 22 - Dec. 21) —Be aware of numerous blessings. Realize coming year offers promise of fulfillment of your potential. Stress good will, optimism. Important you obtain needed rest.

Capricorn (Dec. 22 - Jan. 19) —Favorable lunar aspect highlights joy, romance, fulfillment. Outline ideas, take notes. Analyze resolutions. Happiness gained from member of opposite sex.

Aquarius (Jan. 20 - Feb. 18) —Steer clear of controversy. Basic issues can be solved if you are mature. Key to advancement contained in family unity. Reflect—base decisions on logic.

Pisces (Feb. 19 - Mar. 20)—Surprise visit or message indicated. Time to plan future activities. New year off to significant start. Realize much of recent pressure will be relieved. Good!

If Today is Your Birthday—your sense of timing is excellent. You easily win friends and influence people. Would do well as statesman, diplomat.

General Tendencies — Ccyle high for Taurus, Gemini. Special word to Aquarius. Individual at home due to make conciliatory move. Extend hand of friendship.

WORLD IN ONE GARDEN

There are about 7,000 varieties of trees and shrubs in the 415 acres of Washington's national arboretum.

For January 2

Aries (Mar. 21 to Apr. 19): Now you can gather strength, review plans. Get additional rest after hectic holiday period . . . be aware of possessions. Avoid tension. Key is creative relaxation.

Taurus (Apr. 20 to May 20): Lunar cycle high. Handle responsibility without complaining. Man and woman in high position could argue over your merits. Make it easy for your ally. Be agreeable!

Gemini (May 21 to June 20): May be necessary to retrace some recent steps. Realize that lack of caution spells difficulty. If extra care is taken . . . efforts pay off. Prove friendship to loyal associate.

Cancer (June 21 to July 22): Be sure to remember special favor friend performed. Adjust to rhythm of constructive year. Adhere to principles . . . put Golden Rule into practice. Highlight compassion.

Leo (July 23 to Aug. 22): Your hunch now proves accurate. Act on inner feelings. Your personality is magnetic. Members of opposite sex trend to give compliments. Highlight awareness of public relations.

Virgo (Aug. 23 to Sept. 22): If you feel letdown from holiday activity ,take this in stride. Relax. Key is flexibility. Bring forth sense of humor. Not wise to take everything too seriously!

Libra (Sept. 23 to Oct. 22): Efforts now gain results. Essential that you are aware of details. Exude confidence. Realize others look to you as example. Discuss finances with one close to you.

Scorpio (Oct. 23 to Nov. 21): Legal maneuvers may claim your attention. Look before you leap. Ability to change with the times is invaluable. Member of opposite sex has bright idea. Give it a hearing!

Sagittarius (Nov. 22 to Dec. 21): Find the reasons why for recent happenings. Don't be satisfied with superficial explanations. Check sources, read, ask questions. Piece together bits of information.

Capricorn (Dec. 22 to Jan. 19): Key is being perceptive. Study Sagittarius message. Get to heart of matter . . . keynote creative approach. Make changes where necessary. Deal with young persons to get new slant.

Aquarius (Jan. 20 to Feb. 18): Slight controversy is no reason for brooding. Realize variety can spice daily routine. With this attitude, you get favorable results. Important person observes your reactions.

Pisces (Feb. 19 to Mar. 20): Now you are looking forward to productive year. Attitude changes fr the better. Visitors should be made welcome. Be charming. Others will reciprocate.

If today is your birthday . . . you tend to be ultra-sensitive, are subject to moods of those around you. Would make fine research specialist, teacher.

General Tendencies: Cycle high for Taurus, Gemini, Cancer. Special word to Pisces: Secrets come out into open. Be ready!

FIND AIR FROM SPACE

Space scientists have found that 100 pounds of meteorite mineral gives off three or four pounds of oxygen when heated.

ACROSS

1 Footless animal
5 Use the molars
9 Stupid
14 Prevailing style
15 Book of hours
16 Therefore
17 Discharges
19 Perfumer's raw material
20 Harass
21 Restraining
23 Pert. to the stars
25 Fabric
26 ---- Cong
28 At the table
32 Setting apart
37 Curler's piece
38 Before
39 Without animation
41 Come out ahead
42 Open-mouthed
45 Lovers of good food
48 Gypsies collectively
50 Prejudice
51 Crush underfoot
54 Item of winter wear
58 Whitney's creation: 2 words
62 Pert. to country of Europe
63 Have efficacy
64 Be effusive
66 Drive off
67 Number
68 Refrigerated
69 Garment
70 Try out
71 Ethereal

DOWN

1 One-celled animal: Var.
2 Fruit of the apple family
3 Kind of poet
4 Be worthy of recompense
5 Mid-western city: Colloq.
6 Oregon mountain
7 Sea birds
8 Employ uselessly
9 Puts it on the cuff
10 Bugle call
11 Everybody into the pool!
12 Read
13 Spanish painter
18 Series of steps
22 Bitter vetch
24 Levites' ancestor
27 High clear ringing sound
29 Community
30 Feminine name
31 Rooms for relaxing
32 Hindmost portion
33 Accordingly
34 Groove
35 Recent: Comb. form
36 Garden pest
40 Prune
43 Thin round pieces
44 Places upon a list
46 New Brunswick's neighbor
47 City of Oregon
49 Desire
52 Instrumentality
53 Southern States
55 Small amount
56 Chemical compound
57 In want
58 Xmas symbol
59 Finished
60 Recording medium
61 Sisters
65 Wager

Yesterday's Puzzle Solved:

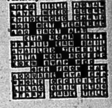

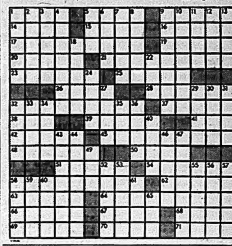

Marmora

MARMORA — Mr. and Mrs. Frank Grant are spending the holidays with Mr. and Mrs. Alan Baxter and family and Mr. and Mrs. Ron Slade and family in Toronto.

Mr. and Mrs. Lester Gordon and children of Manitoulin are holidaying with her parents Dr. and Mrs. Parkin.

Mr. and Mrs. Eugene Brady spent Christmas weekend with their daughter and family Mr. and Mrs. Richard Scanlon in Agincourt.

Mr. Lewis Barker of Hastings spent Christmas weekend at his home here.

Mr. Herbert Parkin of Queen's University is spending holidays here.

Miss Mary Meehan of Toronto spent the weekend with her parents.

Mr. and Mrs. Alex Foster and Elizabeth Ann of Hamilton were holiday visitors with Mr. and Mrs. William Meehan Sr.

Mr. and Mrs. Glen Anderson Jody and Darrell of Stirling, Mr. and Mrs. George Dwyer of Belleville and Mr. and Mrs. Robert Maynes and children spent Christmas with Mr. and Mrs. George Empey.

Miss Eleanor O'Neill of Toronto was home for the weekend.

Mr. and Mrs. Wallace Park and son Andrew of Ottawa, Mr. and Mrs. H. Hayes, Jeff and Brad of Leaside were Christmas weekend visitors with their parents Mr. and Mrs. James W. Park, Forsythe Street.

Mr. and Mrs. A. Ingram of Coe Hill, Mr. and Mrs. Gerald Moore Coe Hill, Mr. and Mrs. Claude McInroy spent Christmas with their parents Mr. and Mrs. Stanley McInroy, Forsythe Street.

Mr. and Mrs. Dean Lavender, Tom and Robbie of Whitby spent the holiday weekend with Mr. and Mrs. Manley Lavender Mary Street.

Mr. and Mrs. Brian Brownson and son of Sudbury spent Christmas with her parents Mr. and Mrs. Homer Hewitt and other relatives here.

Mr. Ted Hewitt of Queen's University is spending the holidays here and in Sudbury.

Mr. and Mrs. Russell Wells are spending the winter in Florida.

Mr. and Mrs. Leo Meehan and baby of Grimsby spent Christmas with Mr. and Mrs. Walter Wilson.

Mr. Crawford O'Connor of St. Catharines is spending holidays at his home here.

CARPENTRY
CALL:
BERT HILES CONSTRUCTION
FOR FINE WORKMANSHIP — DIAL 962-6189

ROLUF'S ANNUAL RECORD SALE
STARTS MONDAY JANUARY 3rd.

25% OFF

Roluf's Discount Price 1.65	SALE PRICE 1.25
Roluf's Discount Price 3.59	SALE PRICE 2.69
Roluf's Discount Price 4.59	SALE PRICE 3.44
Roluf's Discount Price 5.59	SALE PRICE 4.19

25% OFF

ROLUF'S MUSIC CENTRE
227 FRONT ST.

The WANT ADS to work for you

WANTED MALE

TURN YOUR SPARE TIME INTO CASH. Sell famous Rawleigh Products. Write Rawleigh, Dept. L-133-C, 5000 Nicholson, St. Henry, Montreal.

WANTED

DICK GARDNER BAND, NOW booking for fall and winter, now 966-9027.

WANTED MALE OR FEMALE

BOYS & GIRLS WANTED TO SELL The Globe & Mail ON New Year's Day EXCELLENT CASH REWARD FOR ALL CALL NOW 962-0402

D29-31

ONTARIO BUSINESS COLLEGE

Will Accept New Registrations For Evening Classes Beginning the Week of Jan. 3.

I.B.M. KEY PUNCH TRAINING

ACCOUNTING, SHORTHAND BOOKKEEPING

TYPEWRITING

CONVERSATIONAL FRENCH

Phone or Write for Prospectus

54 Victoria Ave. — Belleville

962-0870

D33-10S

EMPLOYMENT WANTED

RADIO and T.V. TECHNICIAN

Desires position in Belleville area. 15 years experience. Qualified for all types of T.V. sets. Has own test equipment and possesses pleasing attitude for service customers. Phone 962-9327.

SUPPLY BOX A-33 THE INTELLIGENCER

D30-31

WILL BABYSIT IN MY HOME anytime. Also New Year's Eve. Phone 968-7775.

D30-31

HOME RENOVATIONS, PAINTING and decorating. Free estimates. 962-7241.

G3-tf

ROOM AND BOARD

FURNISHED ROOM WITH board. Close to downtown. Gentlemen preferred. Phone Prince Edward 968-1196.

ROOMS AND BOARD FOR RELIable gentleman. Also room and board for young furnished suite. Phone 962-0402.

FURNISHED BEDROOM, CLOSE to Federal Building. 962-2402.

ONE SINGLE BEDROOM WITH board. Gentleman. Very central. 968-9575.

ROOM AND BOARD, HOME PRIvate, close to downtown. 68 Coleman Street, 962-5366.

D1-tf

ROOM AND BOARD, LAUNDRY optional. Single bedroom, TV, parking, etc. Gentlemen preferred. 968-3533.

D29-31

TO LET

LARGE FIVE ROOM PARTLY heated apartment, newly decorated, near downtown, private entrance, use of garage, parking. Adults, no children. 962-7387 after 5.

D28-tf

FURNISHED FOUR ROOMS AND bath, kitchen, living room and bedroom, private entrance, upper. Private furnace. Suitable for working couple. Available January 1st. Apply 313 Albert St. Apply after 4.30 p.m.

4 ROOM INSULATED BUNGAlow on Sidney Street. Phone 945 Monthly, 943-9911.

D14-tf

SECOND FLOOR, 2 BEDROOM apartment, heated, hot water, available immediately. 962-5139 after 5 p.m.

THREE BEDROOM DOWNSTAIRS apartment, heated, hot water, available immediately. Suitable for all large rooms, new floors, new kitchen, close to bus, stores, schools. 962-3096 anytime.

D29-tf

PLEASANT, HEATED UPPER apartment, 3 rooms and bath, newly decorated. Apply 202 Dundas St. East.

D10-tf

BOY - MOR - SEN APARTMENTS, Corbyville Heights. Kitchen units, dining bedroom, 2-piece bath, comfortable warm, savey. If required, 637, Belleville 962-2255.

D2-tfn

TWO BEDROOM BUNGALOW on Sarnors on Carl Street, near to Prince Ed. 968-4812.

D29-tf

HOUSES AND APARTMENTS. Doug Crosby, Realty. Phone 962-2500.

A16-tf

APARTMENTS AND HOUSES TO Let. Apply Bell Realty Limited, 962-4242. Evenings 962-3116, Dafferin.

S75-tfn

DESIRABLE UPPER FLAT, 5-6 duplex 2 rooms, bath, stoves and refrigerators supplied. 962-3747 or 962-3250.

D1-tf

FOR RENT

$54.00 per month, third floor, one bedroom apartment. Stove and fridge supplied. Apply Charles ser Gaggs Street.

D29-tf

FOR RENT

1101½ East Moira Street, one bedroom apartment, accommodation. $40.00 per month.

GUARANTY TRUST

OFFICE 9 "til 3 — 968-4711

Clifford D. Ray ---- 962-4661
Mrs. Kay Smith ---- 962-3166

D29-tf

Apt Hunting

NO CHARGE FOR OUR SERVICE We have lots. Listed all over Belleville. Call, drop by the post. Ray Cox Realty Ltd.

W. J. McCORMICK REALTY LTD.

89 STATION ST.

PHONE 962-5397

M15-tf-c-o-r-f

ATTRACTIVE ONE BEDROOM heated apartment. Fridge and stove supplied. Available from 1st to 15th January 1st. 962-3855.

D13-tf

TO LET

UPPER DUPLEX, 3 BEDROOMS kitchen, dinette, living room, basement and garage. Central heat all built on bus line. 962-2824.

D29-tf

FOUR BEDROOM HOUSE TWO bathrooms, living room, dining room, kitchen, new gas furnace. East Hill near school. Available Jan. Tom Hanley 962-1979.

N19-tf

LARGE PRIVATE 7 BEDROOM home, 2 bathrooms, 2 kitchens. Ontario Street, near Bridge. Corner of Geddes. Non-drinkers. 962-2402.

D17-tf

HEATED 3 BEDROOM UPPER duplex, laundry tubs and basement, garage, $85. Adults. 962-1837.

IMMEDIATE POSSESSION, 3 bedroom house. Near downtown $65 monthly. Gerald Jones Realty Ltd. 962-5353.

D7-tf

5 BEDROOM HOUSE WITH FULL basement, East end near churches, schools and bus. $90 per month. Phone 962-2402 or 962-4731.

HEATED UPPER DUPLEX. ONE bedroom, self-contained, private entrance. East Hill. $70, monthly. Available February 1st. 962-8539.

D30-tf

TWO BEDROOM APARTMENT heat and hydro supplied. Dundas East. Tel. 962-9932.

D29-tf

TWO BEDROOM APARTMENT $80 monthly. Centrally located. Phone 962-2402.

D17-tf

CLEAN 3 BEDROOM SELF-CONtained apartment, available immediate possession. 966-3077.

D30-31

ONE OR TWO BEDROOM APARTMENTS

New, Modern, Apartment Home

—Available Now
—Large Bright Rooms
—Stove and Refrigerator
—Washing Facilities
—Janitor Service
—Parking Space. Heated.

$93.00 TO $100.00

Apply Superintendent APARTMENT 11 Corner Yeoman and Benjamin

D29-tf

SAVE $70.00

24-Inch Moto Mower
Snow Shark Snow Thrower
5-horse power engine

Regular $449.95
SPECIAL $379.95

20-Inch Moto Mower
Snow Shark Snow Thrower
Used — 4-horse power engine

Regular $239.95
SPECIAL $159.95

DOMINION TIRE STORES

14 Bridge St. West — 968-5575

N24-tf

ENTIRE CONTENTS OF DAIRY

—Weigh scales
—Clearifier
—Homo vats,
—Pumps
—Plate cooler
—Filler
—6,000 holding vat
—All stainless steel
—30 H.P. Vapaire boiler, oil
—Sweet water cooler
—Air and refrigeration compressors
—Bottle washer
—Can washer
—6 foot display cooler
—'62 Econ-o-line, 20,000 miles
—Stainless fittings
—Plumbing
—Electric sign
—56 m.m. bottles
—Cases
—Trucks, Etc.

REAR OF
358 PINNACLE STREET

D30-31

OWN YOUR OWN 12 X 20 GARAGE

for as little as

$20.00 MONTHLY

NO DOWN PAYMENT

Call

ROLLINS

LUMBER LTD.

FOXBORO — 962-9184

LIGHTING FIXTURE SPECIALS

$1.98

12" white frosted bedroom fixture

2 Lamps $1.98

Chrome Bath Bracket
White and Crystal Glass Basse Outlet

$1.98

Hall Fixture
Brass With Frosted Globe

$1.98

Brass Pulldown Fixture
2 Bulb $9.95

Open Friday Evenings Until 9

FINKLE ELECTRIC

334 Pinnacle St. — 962-3231

A17-c-r-f

WHITE SEMI-FORMAL
Brocade Top, Sheer Full Skirt
$10. Cor. Size 13-14
962-9011
After 3.30 p.m.

D17-tf

FOR SALE

PIANO BENCHES

With Music Compartment for apartment or upright size pianos. Walnut or mahogany finish.

HITCHON RADIO & TV

340 FRONT ST.

D29-31

TV Towers, Rotors And Antenna, New and Used Sales and Service ALL WORK GUARANTEED Free Estimates at No Obligation Terms Can Be Arranged Radio Equipped CAR

Quinte Antenna Service

R. R. 3 Belleville
962-8508
Owned and Operated by Bill Bowker

D29-31

FOR SALE

Traction

HAVE YOUR TIRES TRACTIONIZED FOR WINTER DRIVING.

$2.00

Per Wheel
Installed

ELLIOTT MOTORS
(Belleville) Ltd.

D28-tf

FREEZER OWNERS: TOP QUALity, stamped meats, vegetables, incredibly tasty inspected, government graded. Order from Trenton, Weyman's Meat Market, 392-3331.

D31-3m

SNOW PLOW BLADES

Cut To Your Specifications

CRAWFORD METALS

BYRON STREET
962-3473

D31-4t

—Chainsaw, Clinton 6 horsepower 16-inch bar — Also

TUNE-UP EQUIPMENT

—Dwell and Tach Meter
—Coil and Condenser Tester.
—A.V.S. — Groover
—Two - 30-ft. Airlines with quick change chucks.
—Tuneup Cabinet Roll-away

PRIVATE 962-1307

D29-31

PIANOS FOR SALE — WE SELL and buy new and used pianos. Terms arranged. Call McAvoy's Music, 34 Dundas St. 962-2111.

D29-tf

NEW AND USED LOWERY ORgans, for information write or call Ivan Rose, 968-3533.

D13-10n

CURSON'S NEW AND USED clothing. 73 Front St. Clothing for all the family at Bargain Prices. Also boots and shoes.

A24-tf

GIBSON GUITAR WITH CASE 4 months old. 962-2450.

D29-31

OIL SPACE HEATER. REASONable. 968-9511 after 5 p.m.

D29-tf

ONE TEN SOCKET STRING OF coloured bulbs. Ask Apply 142 Station 962-2977.

D30-31

ELECTRIC SMITH HARRISON 90c. Hairstylist by appointment. 962-2272. Robert Trudeau Ltd. 394 Front.

D2-tf

2-PAIR SEAT EVENING SHOES, size 4 and ouree, new. 1 tasty flat corduroy suit size 14. 962-4402 after 5 p.m.

M. 962-4155

D29-31

SKIS — SKIS — SKIS — SPECIAL sale. Snows, Courland, Sweris and Greenies. Years only. Saturday, 962-1006.

D10-1m

ALUMINUM COMBINATION $41.95 Aluminum windows $19.30. Free estimates. Robert Trudeau, 968-7341.

D15-tf

CITY WATER, ONE THOUSAND gallons, prompt delivery. John Hufford, 962-2716.

D29-tf

6 MONTHS OLD, QUARTER horse colt. Best offer. 962-2716.

D2-tf

TEENAGE SKIN PROBLEMS solved with Bonnie Bell 1006 lotion at Curson's. 962-2450.

D29-tf

GUERNSEY SPRINGER. DUE early December. Phone 962-1, Halloway, Thurlow 47-R-3.

D29-3t

25 SHOATS. DESERONTO 396-5216.

D29-31

AUTO

USED CAR

CENTRE

— 2 Low Priced Year-End Bargains

1957 DODGE 4-Door Hard Top

LIC. NO. HD1931

Finished in Tu-tone Maroon and Beige. Has Dodge V-8 engine, automatic transmission, push button radio, white walled tires. Price only $395.00. No Down Payment required and no payment due till Feb.

1957 METEOR Rideau 500 2-Door Hard Top

LIC. NO. 562016

Finished in sharp Tu-tone Viking Blue metallic and Frost White. Interior black and white, headliner matching. Has V-8 engine, automatic transmission, new exhaust system, push button radio, white walled tires. Price only $395.00. No Down Payment required and no payment due till Feb.

Contact The Manager
968-5000 — 968-9300
646 DUNDAS ST. E.
(Opposite Union Carbide)
Open 9 A.M. 'til 10 P.M.

USED CARS VADER'S

North Front and College Sts.

1959 Lark Sedan

Licence No. H82947

Economical six cylinder (30 m.p.g.) with trouble free standard shift. New paint, new tires, top shape all round. Will be sold for low price of only $525, or low monthly payments of only $29.50 for 24 months, no payments till Feb. '66.

CALL 962-1449 AND ASK FOR THE MANAGER

962-1449

FOR SALE 1960 PEUGEOT. A-1 condition. Best offer over $200. Phone 392-6339 after 5 p.m.

D17-tf

AUTO

USED CARS

CENTRE

OUR

STATION WAGON CLEARANCE

'59 CHEV. Lic. No. X7680
YEAR END PRICE $752.10

'61 CHEV. Lic. No. X8175
YEAR END PRICE $1293.40

'60 FRONTENAC Lic. X5989
YEAR END PRICE $750.00

'60 PLYMOUTH V-8 Lic. 2207X
YEAR END PRICE $984.12

'59 PONT V-8 Lic. No. X9804
YEAR END PRICE $991.00

'60 VAUX. Lic. No. 13078X
YEAR END PRICE $562.31

'61 COMET. Lic. No. X13474
YEAR END PRICE $795.

Contact The Manager
968-9000 — 968-9300
646 DUNDAS EAST
(Opposite Union Carbide)
Open 9 A.M. 'til 10 P.M.

USED CARS VADER'S

North Front and College Sts.

1958 RAMBLER Custom

Licence H93504

Rebuilt motor in our own shop. Economical six with standard shift, radio, plus other extras. Car shows excellent care throughout. Will be sold for low price of only $485. or $27.90 a month for 24 months. No payment till Feb. '66.

CALL 962-1449 AND ASK FOR THE MANAGER

962-1449

AUTO

USED CAR

CENTRE

1959 FORD 1-Ton Pick-up

LIC. NO. V31908

Finished in Colonial White. Has 6-cylinder engine, 4-speed overdrive transmission, 7-foot rear box, 700 x 17, multi runs, clearance amber directional lights, spare tire. This truck is ready for work and will be sold for the end of the year low price of $785.00 with no down payment required and no payment due till the end of February.

EASILY WORTH $250. MORE

Contact The Manager
968-9000 — 968-9300
646 DUNDAS EAST
(Opposite Union Carbide)
Open 9 A.M. 'til 10 P.M.

REAL ESTATE FOR SALE

D. J. WHALEN

Real Estate Limited

231 FRONT STREET

HAPPY NEW YEAR TO ALL

from

HAROLD WILKINSON
JOY BOWERMAN
GRACE LOUGHEED
HERB GAWNE
JOHN DEACON
JACK DIAMOND
ISOBEL ARMSTRONG
DORIS NEWMAN
D. J. WHALEN

REAL ESTATE FOR SALE

GORDON WOODS

Real Estate Broker

188 FRONT STREET
Member of the
Belleville Real Estate Board

EAST MOIRA

Make us an offer on this 4 storey brick home in good condition. 4 bedrooms, separate dining room, full basement with oil furnace. Garage. Vacant.

100 ACRES

of choice work land with large barn close to the city. Terms.

ONE YEAR OLD

Yes, as good as new and the work has all been done. The owner is transferred and must move. 3 bedroom bungalow in desirable area plus everyone enjoys the 24' x 12' family room-kitchen. A low downpayment will do.

$500.

off — winter constructed homes. We have many new under construction. Let us show you. Payments less than rent.

OFFICE 968-6471
OPEN 'TIL 9 P.M.

IF NO ANSWERS CALL

GORDON WOODS ---- 962-8217
GORDON DETLOR ---- 962-1176
PHIL RAY ---- 962-4402
NELSON BURSHAW ---- 962-1589

Dulferin Avenue

New Bungalow

A lovely brick 2 bedroom bungalow. Newly landscaped lot. Separate garage with workshop area, paved driveway. A large eat-in dining area with picture window facing on the park. This home is in beautiful condition. Priced to sell at $14,500.

Montgomery Blvd

Bungalow Off

McDonald Avenue

Very fine residential district. Good sized fenced lot. Paved driveway. 3 bedrooms, living room with dining area, 4-piece bathroom. Basement subdivided with laundry room with washer and dryer, power connection, laundry tubs, recreation room, bedroom, storage room and workshop. Heated by heating cost about $130. a year. 555 Imp. taxes paid off in 1966. TV antenna, drapes and tracks, stove included. Priced to sell quickly at $13,500. Call

962-8151

J. E.

McKinney

REAL ESTATE

MONEY TO LOAN

EXCHANGE ALL YOUR OUTSTANDING BILLS

for one easy monthly payment !

You Can Even The Money You Need For Christmas.

From $50. to $3,000. for a week, month, year or longer. Renting your money is cheaper, if it helps you to discuss and get things done. Phone or write us. Let our credit manager, Fox, and the company friends recommend, so you can be sure it's kind, friendly service. Do what you want to do with the money and feel the best about it.

EXAMPLE AMOUNTS

AMOUNT	EMMS PAYMENTS (months)	
$100.75	12	$10.00
200.45	20	14.00
300.15	24	15.00
500.00	36	20.00
1,010.20	48	25.00

Larger amounts up to $3,000. (or more) also available

Crescent Finance

CANADA'S MOST CONSIDERATE FINANCE COMPANY

J. J. BYRNE, Manager
394 FRONT ST. — 962-2337
Trenton Residents Call 392-6424

One Monthly Payment PAYS ALL YOUR BILLS HOME OWNERS CAN CONSOLIDATE ALL THEIR BILLS INTO A LOW 15% or less

MORTGAGE LOAN

WITH ONE MONTHLY PAYMENT

ALL LOANS ARE OPEN

CALL

Rescom Investments

LIMITED
962-6496

S18-r-r-m-w-f-tf

CASH

We have funds immediately available for first and second mortgages or we will purchase your present mortgage. Contact Gerald Secretary or Gerald W. Joyce, Mortgage Broker, 962-5236.

My21-r-r-w-f-tf

IMMEDIATE

1st and 2nd MORTGAGE LOANS

ARRANGED ANYWHERE

CANADA CREDIT CORP. LTD.
FRASER BLOCK, BELLEVILLE

Long Term Low Monthly Payments

IF YOU OWED MONEY

* To consolidate debts
* Pay off other mortgages
* To construct home
* Home improvements

CALL IN OR WRITE

393-8223

11 DUNDAS ST. E.
TRENTON, ONTARIO

MORTGAGE FINANCING SERVICES

OF PETERBOROUGH
414 - 418 WATER STREET
PETERBOROUGH
Phone 742-7777
Members Ontario Mortgage Brokers Association

D15-r-r-w-f-s-tf

LOWER MONTHLY PAYMENTS

With A Mortgage Loan For Any Purpose
New or Old
In or Out of Town

EXAMPLE

Borrow	Repay in 5 yrs	Monthly
$1000	$1,300	$21.70
2,000	2,600	43.33
3,000	3,900	65.00
4,000	5,200	86.66
5,000	6,500	108.33

* Loan amounts unlimited
* Plan it for one or two
* Interest rate at 7%
* Other mortgage plans from 1 to 25 years

CALL

HERBERT SIMROD

realtor mortgage broker
962-4281
282 Coleman Street
Belleville

N16-tf

Fox and Fox

Real Estate Brokers

Extend To You All Wishes For A New Year Full Of Love Happiness And Peace

NAME BRAND

MATERIALS ONLY IN HOMES BY MAURICE H. ROLLINS CONST. LTD.

O9-r-r-w-tf

BAKER'S VALLEY 3½US OF Land O'Lakes Waterfront $750 - $1850 Salmon River lots $400 Access lots $600 $1,000 Terms available. free to Ron Baker Acres, Ontario.

D8-tf

ALTERATIONS

FUR COATS SHORTENED. ALSO bone and fabric. Will pick-up and deliver. 962-9771.

D8-tf

. . . WITH OUR ALL-INCLUSIVE

"One Package" Program

CALL SOON

968-6705

Jamieson Bone & CO.

FIRE - AUTO ETC.

163 FRONT STREET

BELLEVILLE

BUSINESS DIRECTORY

ACCOUNTANTS

PAUL EDWIN FLEMING
Chartered Accountant
Trenton Professional Centre
Telephone 392-6681
968-9208 2y11-tc

JOHN D. LEWARS
Chartered Accountant
317 Bridge Street East
Belleville, Ontario
Telephone 962-2241
2y2-12

GEO. A. WELCH AND COMPANY
Chartered Accountants
173 Church Street — Belleville
Telephone 962-2241
J. DOUGLAS WELCH, C.A.
M. J. ANDERSON, C.A.
Citizen Corcoran — Peterborough
Pembroke 81-12

KENNETH J. SODEN
Public Accountant
Auditor
37 Campbell Street, St.
Belleville, Ontario
962-3648 57-17

T. A. MACHOLD
Public Accountant
Auditor
117 Dundas Street
Belleville, Ontario
962-4621 81-1y

ARCHITECTS

WATSON AND WIRGAND
Architects
219 Front Street — Belleville
962-6612 M16-12

BUSES

BUS SERVICE TO TRENTON AND AIR STATION
Leaves Belleville
Daily Exc. Sunday and Holidays
8.45 a.m.
11.00 a.m.
12.00 noon Sat. Only
4.00 p.m.
5.30 p.m.
7.00 p.m. Friday & Saturday only
Extra p.m. Friday & Saturday only
8.30 p.m. — SATURDAY ONLY
Leaves Trenton Air Station
40 Dundas St. 962-2262
Chartered Coaches
NATIONAL COACH LINES (1962) Limited
Toronto. Ont. — Phone EM 4-2121
J-y7-1-y

CEILINGS

ACOUSTIC-TILE CEILINGS
Specialists in suspended ceilings
makes a unique decorative sound
control system for offices, in-
terna tional buildings, schools,
hospitals, churches
FEACOCK PLASTERING
Phone 962-7373 Aug20-62

CHIROPRACTOR

ROGERS RIEDEL, D.C.
318 Front St.
962-3376 N19-3m

CONCRETE

W. DANFORD & SON
All Types of Concrete Work
Residential and Industrial Repairs
and Alterations
Phone 968-9033 D6-1f

CONSTRUCTION

LOGAN R. BELL CONSTRUCTION
CONTRACTOR
82 HARRIETT STREET
Custom Built Homes — Cottages
Built-in Home Remodelling
Light Grading — Haulage
Sand and Gravel — Top Soil
Shop Work
FREE ESTIMATES
Office & Shop 962-6116
962-6178 A-tf

DEAD AND DISABLED FARM STOCK WANTED

R & D DEAD STOCK REMOVERS
Will remove promptly any dead or
diseased stock on farms. Prompt
service. Also serving and the REST
PRICE in the country.
Phone Collect Tweed 478-2713
BILL REID, Tweed, Ontario

DRESSMAKING

Hilmer Prince Park M12-1f

DURRETT FUR FARMS

Skin direct to a Fur Farm for top
price for dead or crippled farm
stock. Up to $25.00 per skin, ac-
cording to size and condition. Write
for Price List.
Durrett Fur Farms
Guaranteed Satisfaction
Phone collect (Area Code 613)
(no charge) Tweed 478-2931
Dept. of Agric. Licence No. C-45-65
D14-6f

DEAD STOCK SERVICE

WE PAY CASH
For Dead, Crippled or Ailing Stock
PHONE COLLECT
Peterboro, Ont. — 742-3237
NICK PECORI
Grey Lake — 657-4644
Q13-1f

DIAPER SERVICE

DIAPER SERVICE
DIAPER HOME LAUNDRY
Belleville
FREE PICK-UP and DELIVERY
962-2241 A315-tf

DRESSMAKING

DRESSMAKING
ALTERATIONS
BLEMISHES
RATES
962-6566 D1-1m

FILTER QUEEN

FILTER QUEEN
Sales and Service
All Work Guaranteed
Phone
J. CUNNINGHAM
Trenton 392-4811 M12-1f

FLOOR FINISHING

EARL DARRAH
Dial 968-6078 — 30 Brider St. East
Corbyville — R.R. 2 Belleville
Polishers for Rent
Expert Installation on Mastic
Rubber Tile and Linoleum
Free Estimates — 962-3036
A320-tf

LUMBER

ROLLINS LUMBER
LIMITED
487 Dundas Street West
Trenton
OPEN SATURDAYS
TIL 5 P.M.
M18-tf

MIMEOGRAPHING
RUBBER STAMPS

THE JAMES TEXTS LIMITED
Phone 962-2241 — 962-2242
Belleville, Ontario
Neat, efficient work covering all
General Office and Accounting
Statements Clubs Lodges Church,
Etc. Also Rubber Stamps, Signs
and Badges or Stencils Numbering
Machines and Supplies
A-tf

MUSIC SCHOOLS

KAMMER SCHOOL OF MUSIC
Offers
Private Instructions for Guitar,
Uke, Banjo, Mandolin, Trumpet
Trombone Clarinet, Sax Accord-
ion, Drums, Piano
Free Band Instruments
CHARLIE KAMMER
Musical Supplies
204 Front St. — Phone 962-6797 — Belleville
M13-1y

PAINTING & DECORATING

L. G. BYRD
All Types of Painting and
Decorating
Furniture Refinished
Painted or Stripped
962-7282 D28-3m

RUBBER STAMPS

All Kinds of Rubber Stamps
Made to Order
The Key To Quality at
Reasonable Prices
Stencils, Name Tapes, Etc.
115 Front Street
THE INTELLIGENCER LIMITED
962-2241 — 962-2242
Belleville, Ont.

SERVICES

PEST CONTROL
Licensed and Approved Method
Termites — Carpenter Ants
Silverfish — Rodents
Plainfield, Ont.
Phone Theodore 563-3613 D1-3m

DRY WALL
CONTRACTOR
Ask For Mr. Hawkins
Mr. SMITH
8 Highland Avenue
962-6130 Q12-3m

VACUUM CLEANER REPAIRS
ROOVER, Electrolux, Regina
Genuine HOOVER Parts
Authorized Dealer
CAMPBELL'S
South Bastio — 968-3783
Free Pick-up & Delivery
In City S14-tf

J. MALCOLM SHOP
FLOOR SANDING SERVICE
COMPLETE LINE OF SUNDRIES
962-8286 or 968-6276 J433-12

FITZGIBBON
CONSTRUCTION CO. LTD.
Asphalt Driveways, Loam
Sand, Crushed Stone, Gravel
Subdivision Grading
Phone 962-2933
Myr6-62

SMALL APPLIANCE REPAIRS

ELECTRIC
Sales & Service Centre
Small Appliance Repairs
Sharpening Service
Sales and Delivery
Fast Service on Motors of Farm
PHONE 962-6628
BYERS
Corbyville N3-2m

SERVICE STATIONS

JIM PATTISON
TEXACO SERVICE STATION
680 Dundas Street
962-6143
Open Every Night Every Sunday
Lubrication Specialist
Mufflers and Tail Pipes
Installed
CUSTOM SNOWPLOWING
Personal Service
Guaranteed Workmanship
J476-1y

TILES

We Specialize in Custom Installed
CERAMIC WALL and
FLOOR TILES
Phone For Free Estimates
Residential — Commercial
BUILDERS SUPPLY CENTRE
445 Dundas Street East
Trenton
962-2581 M13-tf

TYPEWRITER

THE JAMES TEXTS LIMITED
Phone 962-2241 — 962-2242
Belleville, Ontario
Typewriters and Adding Machines
Sold
183-185 Front St. — Ph: 962-6779
962-6841
Repairs Serviced

WATCH REPAIRS

EXPERT WATCH and
JEWELLERY REPAIRS
By Experienced Watchmakers
Members Canadian Jewellers
Association
Satisfaction Guaranteed
Prices Are Reasonable
276 Front St. — Belleville
Over Geen's Dray Store
962-6611 M1-tf

TV SERVICE

TELEVISION & RADIO
REPAIR SERVICE
Sales and Service
BOB AND DON'S TV
962-4237
479 DUNDAS ST. WEST
3 Doors East of Westerly Plaza
M-3m

HOPKINS RADIO
& TELEVISION SERVICE
Authorized Philco Dealer
TV Rentals — Low Rates
Expert Philco Service
New and Used TV Sets
Phone 962-2121 — 962-2122
197 STATION STREET A-tf

HASTINGS
ANTENNA SERVICE
New and Used Antennas
Towers and Rotors
Free Estimates
All Work Guaranteed
DAN NOYES
962-6631 D7-tf

UPHOLSTERING

UPHOLSTERING
OLD AND NEW FURNITURE
SALE
GEORGE CHASE
We Supply Highest Quality
Materials
Very Reasonable — Call Anytime
962-6116 D8-tf

WELL DRILLING

GEORGE H. CHALK
Well Driller
Wells for Home, Farm & Industry
For Phone 254-3618
D3-tf

YACHT BROKERS

SAILING CRAFT
Yacht Brokers
Sailing Instruction
Consult
QUINTE MARINE
Napanee
Area Code 613-396-3329
D29-tf

FOUND

LIGHT TAN, COLORED MALE CAT — Found on Dundas St. 2 months old. 962-6705 until 5. 962-7961, 962-2241 after 5. D31-1f

HEIFER STRAYED TO MY PRE-
MISES. Owner may have same by
proving property and paying for cost of advertising. 968-7363. D31-3t

NOTICE TO CREDITORS AND OTHERS

IN THE ESTATE OF EDNA MARY JOANNA CLARKE, late mostly called Edna M. Moore) of the Town of Deseronto, in the County of Hastings, Married Woman, Deceased.

All persons having claims against the Estate of the said deceased are notified to send them to Sutherland, Sutherland & Sutherland, Belleville, in the County of Hastings, Solicitors for the Executor, on or before the 15th day of October, 1965, after which date the Executor will distribute the estate having regard only to the claims of which he has had notice.
Dated at Belleville, this 15th day of December, A.D., 1965.
SPRAGUE & CAMERON,
Barristers, Solicitors, etc.
Victoria & Grey Trust Bldg.
P.O. Drawer 700
Belleville Ontario
Solicitors for the Executrix.
D17-3t-31

NOTICE TO CREDITORS AND OTHERS

IN THE ESTATE OF ROSA MATILDA ESTEN, late of the Township of Sidney, in the County of Hastings, Widow, Deceased.

ALL PERSONS having claims against the Estate of the said deceased are required to send them to the undersigned on or before the 15th day of November, 1965, after which date the undersigned will distribute the assets having regard only to claims of which notice has been received. Dated at Belleville this 17th day of December, 1965.
R. CREIGHTON BUTLER, Q.C.
P.O. Box 461
Belleville, Ontario.
Solicitor for the Administrator.
D17-21-31

NOTICE

NOTICE OF
ANNUAL MEETING

The 23rd Annual Meeting of the Ontario Cheese Producers' Association will be held in the Quinte Room of the Royal York Hotel, Toronto, Ontario, on Tuesday, Wednesday and Thursday 12th and 13th, 1966, commencing at 10 a.m.

1. The auditors' report of the Financial Statement for 1965 will be received and considered.

2. The election of Directors for the Marmilton Board for District No. 1 will be held on Thursday afternoon January 13th.

Signed — J. A. Johnston,
Secretary.

THE ONTARIO CHEESE
PRODUCERS' MARKETING
BOARD
Belleville Ontario
December 28th, 1965. D28-2t

TRADE SCHOOL FOR MEN AND WOMEN

PAUL POGUE
BEAUTY SCHOOLS
Trenton
Offers a highly-paid future as
Hair Styling Consultant, Salon
Manager or Sales Representative.
Courses in Cosmetology and Pro-
prietorship. Call or write to PAUL
POGUE Trenton Beauty School
Phone 392-6681
3237 Yonge St. — 240 Queens Ave.
Toronto 7 Ont. — London 2, Ont.
HU 7-1107 — GE 9-3181

RENTALS

RENTALS
Rent Ski Sets, Poles and Boots,
by the day, week or month.
Phone 962-7133 — Instant Credit
510 Dundas Street East
CANADIAN TIRE
SERVICE CENTRE
962-5339 H26-tr-s-t-tf

GETTING MARRIED?
RENT YOUR
GOWN
968-7133
M/16-tr-s-t-tf

REPAIRS

SEWING MACHINE
REPAIR
Satisfaction Guaranteed
YOUR BERNINA DEALER
PLAZA SEWING CENTRE
Belleville — 968-6606
D28-3t

NEW
VACUUM CLEANER
HOSE
Installed On Your
Old Ends
PLAZA
SEWING CENTRE
Belleville — 968-6606
D28-3t

PETS FOR SALE

3 - YEAR - OLD POMERANIAN mate. Papers available. 962-5339 D28-3t

HOUND PUP, 3 MONTHS OLD. Kennedy Red-nose and Redbone excellent breeding. 613. 968-6283 D31-2t

GERMAN SHEPHERD
PUPPIES

From Good Stock — Excellent
With Children — Reasonable
962-1008
After 5 p.m.
D16-tf

POODLE AND DOG
LOVERS

Does your pet have that hang
dog look? Then take it to be
groomed and outfitted in the
latest canine fashions at
KARLSTON KENNELS
Carrying Place Road
392-4423 By Appointment
M13-tf

LOST

TAKEN BY MISTAKE FROM Moose Hall, black cloth coat, urgently needed. Dec. 18. D31-1t

WALLET, BLACK, INITIALS J. W. 962-7285. D31-1t

BLUE-TICK AND WALKER HOUND — Answers to "Bruce" 962-3300. D28-3t

LADIES WRISTWATCH — Engraved "Ken to Eve" associated Tuesday. 962-2241 or 962-5283. D29-3t

LADIES HOVERTA WRIST watch. Riverw or Front St. Wednesday, Dec. 15. Reward. 962-4616. D29-3t

LADIES' GREEN WRISTWATCH with gold band between Gilbert and Collers. 968-9401. D29-3t

COTTAGES TO LET

FURNISHED COTTAGE FOR rent at Consecon Lake. 962-1985. D28-3t

BUSINESS OPPORTUNITIES

FISH AND CHIPS BUSINESS. 27 Dundas St. Trenton. Reason for selling, ill health. D31-3t

SMALL BUSINESS &
LIVING QUARTERS
Point Anne
$2,500. — $500. Down
Payment or $3,000. Cash
962-7546
D31-3t

Quinte Hockey League Results

SACO continued to steamroll over Quinte Hockey League opposition last night by whipping the Stinson - Horlock Combines 7-2.

In the second game, Grant's Realty and Ter - Haar Dusters battled on even terms. It wound up in a 4-4 stalemate.

High - scoring Don Forsythe was at it again for SACO, tripping all four goals as his club took a first period 4-1 lead. Doug Hollingsworth got goals in the second and Larry Potter made it 7-4 in the third.

Hatam Hall of the 4 - point night, adding three assists to his two goals. Gary Genereaux also had two helpers, Potter and Doug Lucas one each.

Keith Dickey scored for the Combines, assisted by Ron Brooks.

The clubs split six penalties down the middle.

Grant's and Ter - Haar Dusters were tied 3-2 after one heat, 3-3 after a pair and each added a final goal apiece.

Jack Boulter, Claire Hoy, Ron Archer and Keith Osterhout were the goal - getters for Realty crew. Norm Boulter, Don "Widge" Adams, Mike Foxon and Terry Casselman got an assist apiece.

Don Moore, Jim Mutr, Lucien Rouillis and Dave Duggan scored the Ter - Haar counters. Ron Urch, Hubert Poitner, Reg Wheeler and Frank Cris collected one assist each.

Grant's took four of six penalties. One of them was a major to Howard Skelly for intent to injure.

Bud Petican Wins Holiday Tournament

Bud Petican won the Second Annual Holiday Classic Match Play Five-Pins Tournament at the Bowl-O-Drome last night.

Petican who went through the tourney undefeated turned in a 1,000 - 5 - pin total to win in the finals. Fletcher had defeated Jim McKenzie in a playoff to decide the second place finalist.

Jim Begley won the inaugural tournament last year.

Thirty-nine bowlers including five women, split part in the tournament with 16 men qualifying for the match play rounds.

The top seven prins winners included Petican, Fletcher, McKenzie, Ron Saylor, Ron St. Louis, Jack Calnan and Jim Elliott.

Fletcher and McKenzie finished tied with one defeat causing the finals playoff. The other top four entered two heats each.

The high game winners were Earle Crossman of Stirling with 296; Bud Petican 307; Leo Lafelle 299; Jack Fletcher, Trenton 387. Mrs. Crossman was the high lady bowler with 973.

The qualifying bowlers and the scores for four games were: Ron Fletcher, 1,123; Jim McKenzie 1067; Ron Saylor 1062; Bud Petican 1046; Leo Lafelle 1029; Jack Calnan 983; Ron St. Louis 958; Ed Nicholson 954; Jim Begley 935; Jack Canning 931; Wayne Reid 915; Carey Dafoe 916; Charles Smith 913; Wally Dever 911; Jim Elliott 907; Eli McGinnis 904 and Horace Ormshaw 895.

EXPECT DECISION

MONTREAL (CP) — David Molson, president of Montreal Canadiens of the National Hockey League, said Thursday a decision "should be reached within a month" on location of a new arena for the club.

Desirable Office Space
FOR RENT
AVAILABLE IMMEDIATELY
Large area. Partitions can be arranged to suit tenants. All area is available on second floor 1e-el. Price ranging from 1.50 to 1.75 per square foot. Apply to
TRUDEAU MOTORS LIMITED
314-5 STATION ST, 968-6767

World Tourney Planned

COLORADO SPRINGS, Colo. (CP) — Plans for a Canadian centennial hockey tournament, bringing together the top world amateur hockey powers, were announced Thursday by the International Amateur Hockey Association.

Gordon Juckes, secretary-manager of the association, said tentative plans call for a 12-game schedule across Canada during the centenary of Confederation in 1967.

So far only Canada and the United States are committed to the tournament, Juckes said in an interview, but invitations have been extended to Russia and Czechoslovakia, and Sweden will also be invited.

Juckes, here for the Walter Brown Memorial Trophy tournament said the centennial tournament is a "sensible alternative to Canadian hockey fans, in that we were not able to bring them the 1967 world championships."

The 1967 world championships were awarded to Austria and will be held in Vienna.

Tentative dates for the tournament are Dec. 8-23, to be played in six different centres throughout Canada. The cities have not been selected.

Juckes also announced the CAHA has invited the Japanese national hockey team to play in Canada in 1967, in a tour not connected with the centennial tournament.

The Bowls Games

BY THE CANADIAN PRESS

College football bowl and allstar games this weekend, including sites, teams and their records, starting times and TV coverage:

TODAY

Gator Bowl — Jacksonville, Fla.—Georgia Tech 8-3-1, vs. Texas Tech, 8-2, 2 p.m. EST, ABC.

Sun Bowl—El Paso, Tex. — Texas Western, 7-3, vs. Texas Christian, 6-4, 2 p.m. MST.

East - West All - Star — San Francisco—4:45 p.m., NBC.

SATURDAY

Rose Bowl—Pasadena, Calif. —Michigan State, 10-0, vs. UCLA, 7-2-1, 3 p.m., CBC and NBC.

Cotton Bowl — Dallas — Nebraska, 10-0, vs. Louisiana State, 7-3, 2 p.m., CBS.

Segar Bowl—New Orleans—Missouri, 7-3-1, vs. Florida, 7-3, 2 p.m., NBC.

Orange Bowl—Miami, Fla.—Nebraska, 10-0, vs. Alabama, 9-1-1, 8 p.m., NBC.

Rangers Seek Czech Star

COLORADO SPRINGS, Colo. (CP) — A spokesman for the Czechoslovakian national hockey team said Thursday that star centre Vitezy Nedomansky will be allowed to attend New York Rangers training camp following the Winter Olympics in Grenoble, France, in 1968.

But, the spokesman said, he doubts Nedomansky will be allowed to attend the National Hockey League Rangers' camp next year.

Karel Bures, Czech newspaper man acting as a spokesman for the Czech team, said the Rangers want the 22-year-old Nedomansky to attend training camp next year.

But there was an important tournament in Czechoslovakia last September and he doubted the Czech star would be allowed to come to North America then.

SIGN TRADE PACT

EAST BERLIN (Reuters) — East Germany and Canada have signed a trade agreement for 1966 doubling the volume of goods to be exchanged between them, it was announced Thursday.

BOWLING
5 PINS

BAY SHORE GALS' LEAGUE

Royals 5, Goofers 2.
Isabelle Shaw 6, Helen 2.
Pinebeds 7, Tryhards 0.
High single—W. Wesse 226;
D. Dafoe 221, M. Cabral 210;
L. Puck 208; M. Dempsey 203.
High three string—A. Dunbar 631 (275).

COMMERCIAL "A" LEAGUE

No Good 5 Welch & Co. 2;
Stephen Licence 3 Tip Top
Tailors 0; Bell Telephone 3, Chic 2
Shirtiff's Potato Chips 2; Twins
3 Corby's 2.
High Scores - P. Roy 796, (395); J. Hultquist 738, (326); R. DeGenova 695, (340); L. Dalton 684, (339); G. Hamilton 683, (341); M. Stotesbury 665, (345).

BELLEVIEW GLASS AND
MIRROR LEAGUE

Happy Gang 5, All-Stars 0; Mac's 0, Beginner's Luck 7; B.G.H. 3, Misfits 2; No Stars 0, Flintstones 7.
Women's High Scores: Elsie Archer 653 (340); Bess Post 632 (333).
Men's High Scores: Doug Rose 775 (318); John Jones 643 (316); Ron Thompson 605 (325); Bob Ostofil 636 (343); Delbert Mowbrary 610 (323).

21 World Swimming Records

TOKYO (AP) — American women and East Germen men accounted for a major share of the 21 world records officially recognized Thursday by the International Swimming Federation.

American girls received credit for seven of the 12 women's marks. The East German, headed by Olympic star Roland Matthes, accounted for six of the nine men's marks.

Dan Sherry of Hamilton was presented the record holder at 110 yards butterfly with 58.1 seconds.

Patty Caretto, the 14-year-old prodigy from Commerce, Calif. was credited with three backstroke records and a share in the 800 metres freestyle relay record.

Miss Caretto's records: 880 yards, 9:56.2; 1,500 metres, 18:23.7; 1,650 yards, 118:31.1.

Wings Get Rights To Two Swedes

DETROIT (AP)—Detroit Red Wings have signed Swedish amateur professional rights to two members of the Swedish national hockey club. Red Wings spokesman said Thursday.

They are Tord Lundstrom and Hakan Nygren, both 20 and both stand 5-foot-11. Lundstrom weighs 175 pounds, Nygren 170.

This marks the first time the Red Wings went outside the United States or Canada to look for junior talent, the spokesman said.

He quoted Lundstrom as saying he would like to come to the Red Wings pro training camp next fall. But he said Nygren is studying engineering and is undecided whether he wants to follow a professional hockey career.

EMIGRATION UP

LONDON (Reuters) —More than 123,900 Britons emigrated to Canada, Australia and New Zealand last year, an increase of about one-fifth over 1963. Australia attracted 77,616 compared with 62,252 for the previous year, Canada attracted 29,279 compared with 24,603 and New Zealand 17,306 compared with 15,134.

WELL DRILLING
DIAL
968-9431
No Water
No Pay

Betting Soars To Record

NEW YORK (AP)—Wagering on horse racing in the United States soared to nearly $4,000,000,000 in 1965 as 30,272,480 fans bet the turnstiles clicking.

With $3,129,722,482 bet on thoroughbreds and $1,234,750,-973 on the harness races, a survey by The Associated Press Thursday showed the sport paid $355,206,280 into state treasuries.

Attendance at the running tracks was up from 27,838,216 at 28,985,699. There was a slight decline in attendance at harness tracks with the unofficial figures showing a drop from 2,034,604 to 20,406,800.

BOWLING
10 PINS

WEDNESDAY LADIE'S
LEAGUE

Paul Kelly's Drugs 4 Horlock Electric 0; Black Kats 4 Linton 0; Jetsons 4 Latest 0; Odd Balls 1 Lousy Linzies 3; Sneakers 2 Unpredictables 2; Lewa Bowlers 3 Fireballs 1; Hatfield Services 4 Strikers 0; Wildcats 4 Satellites 0; Dregs 3 Low Boys 1; Adjustettes 0 Malettes 4.

High Scores - Ruth Bateman (545), 307; Vera Dales (530), 251; Grace Pote (525), 266; Kay Moreau (508), 181; Alice Dvents (508), 182; Audrey Hinchey (498), 182.

Senior Scoring

BY THE CANADIAN PRESS

The scoring battle in the Ontario Hockey Association Senior A series remained close this week with only three points separating the first five players.

Bob Robinson of Woodstock Athletics leads a four-way traffic jam with a goal and an assist Tuesday to take over the lead. The Woodstock centre has 11 goals and 22 assists for 33 points.

Joe Hogan of Galt Hornets is one point behind with 12 goals and 20 assists.

Tied for third are Moe Gal-and and Jack Price of Oakville Blades. Galand has 13 goals and 18 assists while Price has 12 goals and 19 assists.

Wilf Martel of the Athletics is the top goalie in the circuit with a 2.52 average.

SET RECORD

HAMILTON (CP)—The port of Hamilton has set a cargo tonnage record for the sixth straight year with more than 10,000,000 tons moved in 1965 Joseph Lanza, chairman of the Hamilton Harbor Commissioners, Thursday said final tally for the year is not yet complete but the total was at least 811,-000 tons more than the 1964 record.

NEW CHEMICAL PLANT
IN COBOURG AREA
OFFERS
CAREER OPPORTUNITIES IN
CHEMICAL INDUSTRY

We will train men to be laboratory technicians in the skill of plastics color matching or to become chemical operators. These positions offer excellent starting salaries and working conditions.

Applicants should have completed Grade 10. Some previous industrial experience helpful but not essential.

Our policy of promotion from within offers excellent growth opportunity for the man with ambition and drive.

THIS PLANT WILL BE THE NEWEST ADDITION TO OUR INTERNATIONAL CHEMICAL OPERATIONS AND WILL MANUFACTURE AND PROCESS PLASTIC RESINS FOR EXPANDING CANADIAN MARKETS. FOR INFORMATION CALL COLLECT OR WRITE TO

MARBON CHEMICAL
DIVISION
BORG-WARNER CORPORATION
P.O. Box 10, Cobourg, Ontario.
Telephone: Cobourg 372-2221

An Equal Opportunity Employer

Stirling

STIRLING — Mr. and Mrs. John Svoboda, Mr. and Mrs. Joseph Valchar and Mrs. Marg Nesbitt attended a retirement party in honor of Mr. Joseph Michalek at the home of Mr. and Mrs. W. Cook in Trenton, sponsored by Elaine Footwear Limited. Mr. Alex Kotek of Belleville was the guest speaker and a brief program was presented. Mr. and Mrs. Michalek received a number of useful retirement gifts. Mr. Karel Stark of Burlington gave the special address.

Mrs. Vernon Harry will be hostess on Thursday afternoon for the regular meeting of River Valley Women's Institute.

The weekly card parties of the Women's Institute will begin at the school house on Friday evening.

Mr. and Mrs. J. G. McGregor of Bramalea spent several days with her mother, Mrs. Earl Eggleston, Front Street. The following guests included Mr. and Mrs. C. E. Thompson of St. Ola and Mr. and Mrs. G. L. Sprackett of Belleville.

The Boy Scouts had a successful paper drive and sold six and one-half tons of paper.

Mrs. Eliza Jane Seeley, who is now visiting with her daughter, Mrs. Andrew Lipsey and Mr. Lipsey at 49 Metcalfe Crescent, was recently observed her 103rd birthday.

Mrs. J. B. Hough is holidaying in in Peterborough with her son, Douglas Hough, Mrs. Hough and family.

MINISTER ACCEPTS
NEW CHARGE

Rev. Robert Donnan, pastor of Good Tidings Pentecos t a l (1455), 307; Vera Dales (530), 251; Grace Pote (525), 266; Kay Moreau (508), 181; Alice Dvents (508), 182; Audrey Hinchey (498), 182.

Rev. Robert Donnan, pastor of Good Tidings Pentecos t a l Church, Front Street, has accepted a call to Edwards, Ontario, 16 miles south of Ottawa. He will start his new duties late in January. Mr. Donnan has been minister of the Pentecostal congregation for the past eight years and during that time he was instrumental in building a new church at its western section of the village. Mr. and Mrs. Donnan and their son Allan will leave for their new appointment following his farewell service on Sunday, January 16th.

Mr. Douglas Irvine, a student at Queen's University is holidaying with his parents, Mr. and Mrs. Gerald Irvine. Christmas guests at the Irvine home included Mr. and Mrs. Ulf Ivar of Stirling, Mr. and Mrs. Charles Irvine and Keith of Fuller, Mr. and Mrs. Jack Fisher of Toronto, Mrs. Etta Belcour, Kenneth Belcour and daughter Carol, Mr. and Mrs. Ken Fisher and daughter Linda of Belleville.

Mrs. Percy MacMullen, publicity director and writer of the Trent Valley area Women's Institute has received a letter from Mrs. Lloyd Wilson, Regional Secretary treasurer of the Associated Country Women of the World, thanking the branch for the pennsy fund are $7.

Don R. Williams, proprietor of Stirling Motors Limited, entertained 30 employees and their guests a' a smorgasbord dinner at the Quinte Motel. The evening was spent in community singing, games and dancing.

Mr. and Mrs. John L. Good are holidaying in Ottawa with Mr. and Mrs. David Vince and Mr. and Mrs. Robert Palmer.

Mrs. Blanche Reid attended the 60th wedding anniversary of her brother, Mr. George King, on Monday, December 27, in Belleville.

Second Area Jail Planned

TORONTO (CP)—The province's second regional detention centre, replacing outdated county jails, is to be built in the Peterborough area, Allan Grossman, minister of reform institutions, announced yesterday.

No final decision has been made on the actual site for the institution. It will serve the united counties of Northumberland and Durham, Peterborough County and Victoria County.

Three existing county jails, located at Cobourg, Lindsay and Peterborough, will be replaced by the new 100-prisoner detention centre, to cost about $1,000,000.

It was learned that regional detention centres also are planned for the Halton-Peel area and the Hamilton-Wentworth area. Orders are in preliminary stages of negotiation.

Construction Program Will Be Up in '66

OTTAWA (CP) — Canada's construction program in 1966 will rise 10 per cent to a total value of $11,000,000,000, the Canadian Construction Association predicts in a year-end statement.

That would compare with a 13½-per-cent gain recorded this year over 1964.

"The industry's capacity is expanding still further and the current winter promises to be the busiest on record, thereby providing further scope for executing larger programs," Association President Neville R. Williams of Winnipeg says.

"It is noted with gratification that the government is no longer requesting private owners to defer construction projects."

This was a reference to the federal government's decision last summer to defer some of its capital works to try to ease pressure on key supplies and workers.

Mr. Williams says that "as it would come primarily by sensing that funds will be available, it appears at this time that the 1966 program will see an increase in engineering and non - residential building construction—that is, commercial, industrial, institutional and centennial projects—and perhaps a small decline in the housing program."

Of the possibility of a decline in housing, the association said:

"As it would come primarily by sensing that funds will be available, it appears at this time that the 1966 program will see an increase in engineering and non - residential building construction—that is, commercial, industrial, institutional and centennial projects—and perhaps a small decline in the housing program."

FIND BOGUS MONEY

FAIRFIELD, Calif. (AP)—A $20 bill blew by a construction project. Then another. Then a $20 bill. What started workers on a lively hunt Wednesday that turned up a shoebox stuffed with $40,000. The money turned out to be bogus.

OPEN NEW YEARS DAY 12 NOON - 6 P.M.

Rite-Way

12 15 6 MINUTE

BELL RINGERS

HUNDREDS MORE SPECIALS THROUGHOUT 100 DEPARTMENTS!

12 NOON
Quality Seamless Mesh
NYLONS
4 PR. $1
Reg. 39c pr.
Limit 4 Pr. a customer
1200 While They Last!

12:15 P.M.
Men's Long Thermal
UNDERWEAR
99¢ EA
Values to 2.29
120 pr. While They Last!

12:30 P.M.
Plastic
APRONS
5¢ EA
Limit 2 per customer.
50 While They Last!

12:45 P.M.
"Rite-Way"
ROLL FILM
19¢ Roll
127, 620, 120.
300 While They Last!

1:00 P.M.
G.E. "Best Buy"
LIGHT BULBS
21¢ Pkg. of 2
40, 60, 100 Watts
1 pkg. to a customer.
200 While They Last!

1:15 P.M.
RESDAN
79¢ EA
Comp. at 1.50
Limit 2 per customer
250 While They Last!

1:30 P.M.
"Ingraham" Travel
CLOCKS
2.99
Comp. at 5.95
45 While They Last!

1:45 P.M.
SUEDINE
CASUAL SHOES
$1 PR
Sizes 5 - 10.
50 While They Last!

2:00 P.M.
"Rite-Way" 100 Pack
ENVELOPES
34¢ 100 Pkg.
Value 69c
Limit 2 per customer
150 prs. While They Last!

2:15 P.M.
Girls' Turtleneck
T-SHIRTS
77¢ EA
Sizes 3 - 14.
300 While They Last!

2:30 P.M.
2 PC. CHENILLE
BATH MAT SET
77¢ SET
Value to 2.98
24 While They Last!

EVERY 15 MINUTES ANOTHER BARGAIN · LIMITED QUANTITIES · EVERYTHING WAY BELOW COST!

2:45 P.M.
Flashlight
BATTERIES
5¢ EA
1000. While They Last!
Located in Hardware Dept.

3:00 P.M.
Ladies' Plush
CUFF BOOT
$2 PR
Plaid Lined. Sizes 5 - 10.
35 While They Last!

3:15 P.M.
Men's Windsor, Lined
KNIT GLOVES
50¢ PR
Value $1.
200 pr. While They Last!

3:30 P.M.
Roll-On Deodorant
SECRET
49¢
Comp. at 85c
300 While They Last!

3:45 P.M.
COSTUME JEWELLERY
66¢ EA
100 While They Last!

4:00 P.M.
"Rite-Way" 200 Pkg.
SERVIETTES
2 PKGS $1
200 pkgs. While They Last!

4:15 P.M.
M.2 "Sure Fire"
FLASH BULBS
50¢ DOZ
200 Doz. While They Last!

Rite-Way
PHARMACY
OPEN NOON
to 6 P.M.
NEW YEAR'S DAY

FOOD CITY
OPEN NEW YEAR'S DAY 12 NOON – 6 P.M.

ICE-CREAM
58¢ ½ GAL.
Limit 2 Per Customer.
300 While They Last!

"Canada Pride" Rindless Sliced Side
BACON
69¢ 1 lb.
Limit 2 per customer.
While They Last!

DUNDAS ST. W. (HWY No. 2) Formerly known as the TRENT ROAD BELLEVILLE ACRES OF FREE LIGHTED PARKING